The Weather
Wednesday: Cloudy and Cold
Details page two

THE PONTIAC PRESS

Home Edition

112th YEAR ★★★ PONTIAC, MICHIGAN, TUESDAY, JANUARY 18, 1955 —26 PAGES ASSOCIATED PRESS UNITED PRESS INTERNATIONAL NEWS SERVICE 7c

4 Dangerous Boston Felons Seize 5 Hostages

Fired Shot

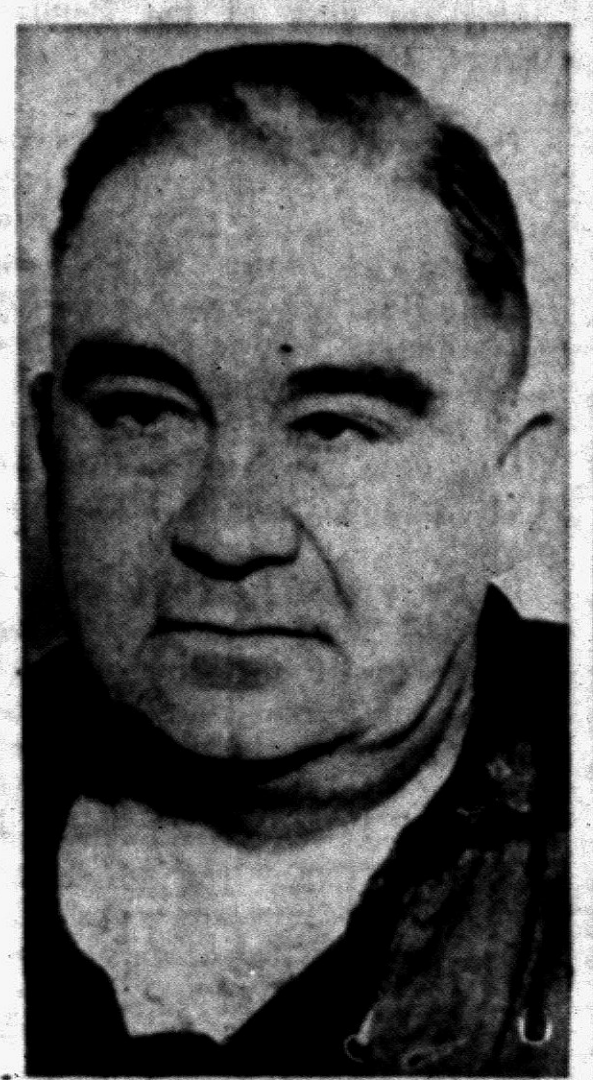

Pontiac Press Photo
SEWARD ROSSMAN

Shoots at Auto, Wounds Girl, 17

Suspicious Farmer Hits Jo Hall, Auburn Heights, With Shotgun Slug

A 17-year-old Auburn Heights girl was wounded early today when an Oxford farmer fired a shotgun slug into the car in which she was riding with four other teenagers.

The girl, Jo Ellen Hall, was listed in fair condition with a back wound by Pontiac General Hospital authorities.

Stories of the shooting differed. Four of the youths and Seward Rossman, 45, of 3151 Lake George Rd., Oxford Township, were questioned by authorities today.

Rossman was released after making a statement at the prosecutor's office this morning. But the youths were retained for further questioning.

James Maybee, 18, of 2627 Frankson, Rochester, told Oakland County Deputy Sheriff Harry Jones and Detective Leo Hazen that he was driving the car and had "become lost" while riding around after skating last night on Silver Lake.

Maybee said he went to the Rossman farm at about 4 a.m. to ask directions. He said he got no response to his knocks, returned to the car and began driving away when the shot was fired.

Rossman told authorities that he heard a noise and looked out a rear window to see a car backed up to a 500-gallon gasoline tank in his yard.

He said gasoline had been taken previously from the tank so he got his 16 gauge shotgun and loaded it with a deer slug. When he returned to the rear door, he said, the car was driving off at a high rate of speed. He said he fired at the car's gasoline tank.

The slug passed through the car's trunk and seat, striking the girl in the back. She underwent surgery this morning.

Others in the car were Clement C. Berger, 18, 3035 John R., Birmingham; Edward Drogosh, 17, 2321 Longview, Rochester; and Sylvia Maybee, 16, James' sister.

They said they had driven to Utica, Mount Clemens and other places during the night.

Army Seeks Recruits for Pack Mule Outfits

CHICAGO (AP)—The Chicago recruiting office has issued a call for recruits for two mule-pack outfits at Camp Carson, Colo.

"All is not atomic in the Army," the office said. "The mule has more than proved its military worth in terrain that will turn back the much-touted jeep."

Nationalist Isle Falls to Invading Chinese Reds

20 Commie Warships Back Up Conquest of Tiny Outpost

TAIPEH, Formosa (AP)—A Communist invasion force backed by 20 warships struck strategic Yikiangshan today and apparently conquered the tiny Nationalist Chinese island outpost.

Reliable reports in the Nationalist capital said radio contact with the island was broken at 6 p. m. and it was presumed the Reds had completed their conquest.

An earlier Defense Ministry communique had prepared the public for the islands fall by announcing that Yikiangshan, a stepping stone to the important Tachen Islands, was garrisoned "by a few brave guerrillas" who late today "were still resisting bravely."

Unofficial quarters said they feared a full-scale invasion of the Tachens might come at any moment.

President Chiang Kai-shek called a conference of top level military leaders at Nationalist headquarters here tonight.

It was reliably reported the Reds shelled the Tachens this afternoon but made no attempt to land there.

Peiping radio said early Wednesday Chinese Communist amphibious forces Tuesday liberated Yikiangshan.

The Chinese language broadcast was monitored in Tokyo by Radio Press Agency.

Nationalist reports said the assault on Yikiangshan was delivered by 70 ships, including 20 warships, among them gunboats and torpedo boats.

Huge fires started on the island were clearly visible from the Tachens.

The U.S. 7th Fleet patrols the waters of the Formosa Strait, but there was no indications what steps—if any—the United States might take.

The United States is committed to the defense of Formosa and the Pescadores, but has never said what it would do if any of the Na-

(Continued on Page 2, Col. 3)

Help Rushed to Scots Isolated by Raging Storm

LONDON (INS)—Great Britain entered today the second week of its worst winter weather in eight years.

Reports of more snow, hailstorms, ice-covered roads, and floods came into London from the Scottish highlands to the channel coast.

More helicopters were sent to Caithness and Sutherland counties in northern Scotland to join those dispatched yesterday. The Royal Navy also ordered a frigate to proceed urgently to Wick, on the North Sea coast of Caithness.

The planes and ship were to aid in rescuing and supplying some 70,000 highlanders isolated by blizzards in towns and villages over a 3,700-square-male area.

All roads were blocked in the mountainous area and rail service was suspended. Food and other supplies were running short in many localities. Doctors have been unable to aid desperately ill persons.

Beauty and Utility Combined in Newest Pontiac



MAKES DEBUT AT MOTORAMA — Pontiac's Safari, the new Star Chief custom station wagon, combines the luxury of a fine passenger car with the utility of a station wagon. The two-door car, whose unique styling innovations and ultra-modern streamlining are shown in this rear view, is only 59 inches high. The Safari is being introduced at the General Motors Motorama in New York. Its customized interior is finished in hand-buffed leather which matches the exterior body colors.

Wilson, Radford Will Be Quizzed

Senate Armed Services Committee Seeks Facts on Defense Situation

WASHINGTON (INS)—The Senate Armed Services Committee decided today to call the nation's two highest defense officials for a secret briefing Thursday on the war-or-peace outlook around the world.

Defense Secretary Charles E. Wilson and Gen. Arthur W. Radford, chairman of the Joint Chiefs of Staff, will face sharp questioning on proposed military manpower cuts and Far East policies.

Committeemen said that the secretaries of Army, Navy and Air will be quizzed at later dates, along with their military chiefs.

The committee wants this general background before delving into new manpower legislation. President Eisenhower has asked continuation of the draft and a universal military training program for youths, plus an expanded reserve available for immediate call to active duty in an emergency.

Questioning of Wilson, Radford and the secretaries of the three military branches could lead to the review of overall foreign policy which various senators have been demanding.

Members of the Armed Services Committee feel that they, as much as the Foreign Relations Committee, have a responsibility to scrutinize global defense planning.

The Armed Services Committee holds an organization meeting today.

Ask Supreme Court Trial in Assassination

PANAMA (AP)—Supporters of ex-President Jose Ramon Guizado today pressed for the Supreme Court to take over from the National Assembly hearing of charges implicating Guizado in the murder of his predecessor in the presidential chair.

The drive got under way yesterday when Atty. Alejandro Pinango petitioned the court to assume the job on the grounds that the charges against Guizado resulted from actions allegedly taken while he was foreign minister. Under Panamanian law, only the Supreme Court can try Cabinet ministers while the Assembly has the power to try presidents.

Scheduled for Production Soon

New Pontiac Station Wagon Makes Bow

The Pontiac Safari, a new two-door station wagon, was announced by Pontiac Motor Division today. It will be one of the feature cars at the General Motors Motorama of 1955 opening Thursday in New York City. Only 59 inches high the sleek, powerful Safari is Pontiac engineers and designers interpretation of a family dream car.

In announcing the new two-door model, R. M. Critchfield, Pontiac general manager, said, "In the Safari, which is scheduled for production soon, we have combined the luxury and panoramic styling of our passenger cars with the utility of the station wagon.

"It is ideal for modern living where the family car must serve several purposes with the added assurance of having the finest looking motor car on the road."

Horizontal design lines across the roof accentuate the width of the Safari. Unique side window styling and moulding treatment gives added appeal. The traditional Pontiac Streak motif is featured on the Safari's front hood and rear tail fins.

A distinctively slanted rear compartment door is trimmed with verticle parallel chrome bars, and rear fins with fine chrome Silver Streaks maintain the Pontiac custom car motif.

Panoramic styling of the rear windows is another feature of the Safari.

The station wagon has chrome roof bows, genuine two-tone upholstering, and rich carpeting.

Exterior finish is in brilliant new firegold and turquoise colors, combined with white mist, in two-tone combinations.

Mounted on a 122 inch wheelbase, the Safari has an over-all length of 204.3 inches and is powered with Pontiac's 180 h. p. Strato-Streak V-8 engine. The Safari will list for $2,714.

Dulles to Hear Report on POWs

Denies Hammarskjold's Trip Into Red China Was a Failure

WASHINGTON (AP)—Secretary of State Dulles announced today that he will get first-hand information here tomorrow from Dag Hammarskjold on the U.N. secretary general's mission to Red China seeking release of American airmen imprisoned as spies.

He rejected the contention of Sen. Knowland (R-Calif) that the mission had been a failure.

Dulles also told a news conference:

1. The United States would not object if the U.N. should undertake to arrange a cease-fire in the Formosa Straits between the Chinese Nationalists and the Communists.

2. The Tachen Islands about 200 miles north of Formosa are not in any sense essential to the defense of Formosa although one of them holds a radar outpost and may be militarily useful. This comment appeared to rule out any U.S. 7th Fleet defense of the Tachens. American policy in picking places to support the Chiang Kai-shek forces has been based on the essentiality of such spots to the defense of Formosa.

3. The island of Yikiangshan north of Tachens is without any particular importance and is not held by regular Chinese Nationalist forces.

4. The United States intends to put more emphasis on aid to the free nations of Asia. But Dulles again ruled out any great "Marshall Plan" type of program, saying this is unsuited to the underdeveloped countries.

Ancient Felt Hat Makes Unusual War Memorial

BUCHANAN (UP) — This Berrien County community's most unusual monument is an old felt hat that hangs in the Marble Planing Mill and Job Shop.

Thirty-seven years ago, Holmes Marble, owner of the shop, turned the business over to his brother, Clyde, when he enlisted in the Army at start of World War I.

Before he left, Marble hung his hat on a nail in the shop and commented, "I'll come back some day and pick it up."

But Marble didn't come back. He was killed at Argonne shortly before the war ended.

His hat, now gray with a 37-year accumulation of dust, still hangs in the shop. It has never been taken down.

Bank Reveals Record Business

Commercial Checking Over Billion in '54 at Community National

For the first time in the history of the Community National Bank of Pontiac the volume of business in its commercial checking departments exceeded one billion dollars in 1954.

Transactions in this department for the year totaled $1,017,000,000, A. C. Girard, president, reported to the annual meeting of shareholders of the bank, held this morning.

Resources at year end were $78,271,000 with capital accounts of $4,292,000. At year end the bank had 65,800 active commercial and savings customers with over 18,000 individual loans outstanding to borrowers in commercial, mortgage, and monthly payment departments.

Net earnings for 1954 were $627,000 or $4.18 per share. This was net after income taxes of $336,000 and after providing $101,000 for the Bank's pension and profit sharing plans.

Dividends declared during 1954 totaled $210,000.

All members of the Board of Directors and officers were reelected.

Hmmm . . . . .

TRENTON, Ont. (UP) — Mrs. Henry Black, 73-year-old farm owner, married one of her former hired hands yesterday. The bridegroom was 24-year-old James McClintock.

Winter Shrieks Across Nation

California Coast Bears Brunt With Rain, Snow, Winds Up to 104 M.P.H.

By UNITED PRESS

Winter went on a coast-to-coast rampage today, striking hardest at the California coast with winds up to 104 miles an hour, torrential rains and heavy snows.

Across the nation, a cold wave gripped the Midwest, rain and snow fell from Texas to North Dakota, and frigid, snowy weather was predicted for parts of the Southeast.

The U.S. Weather Bureau issued special warnings of from 3 to 6 inches of snow in the central and southern parts of Illinois and Indiana.

The western storm roared over most of northern California and forced a Japanese freighter, the Nichirei Maru, aground in Humboldt Bay.

The 6,684-ton vessel reported it was in no immediate danger, but a Coast Guard cutter was standing by. Meanwhile, two fishing boats were reported overdue at Eureka, Calif.

Winds up to 104 miles per hour were clocked at Blunt's Reef Lightship in the area and heavy snow in the California mountains made chains a necessity of transcontinental highways.

A rare thunderstorm hit San Francisco, while in Eureka, already shaken by an earthquake last month, the winds blew out more than a dozen heavy plate glass windows.

Eureka caught the brunt of the shrieking winds and heavy rain. The cross and the steeple were removed from the city's St. Joseph Catholic Church when the spire began listing. A giant redwood toppled over the main telephone cable between Eureka and San Francisco, cutting communications for a while.

A fast - moving snowstorm whipped over the Rockies and left an inch of snow at Denver, Colo.

In the East, temperatures in the middle 20s with possible snow were forecast for New York City, while snow was predicted for parts of Virginia, West Virginia, Ohio, Kentucky and Tennessee.

The dirty weather yesterday contributed to plane crashes which apparently claimed 17 lives.

Turnpike to Go East of Pontiac

Authority Rejects Plan for Alternate Route; Financing Ready

Michigan's first highspeed turnpike, between Flat Rock and Saginaw, is expected to pass south and east of Pontiac.

The Michigan Turnpike Authority announced yesterday afternoon that it had decided against any alternate route west of Pontiac, because such a route would add $6,000,000 to the cost, without producing sufficient additional revenue at toll gates.

The authority emphasized after a meeting in Ann Arbor that no exact route has been chosen for the turnpike, beginning south of Detroit at Flat Rock, and running to Saginaw, via Dearborn, Pontiac and Flint.

It said stake markers found along the route now are not route stakes, but were put up to facilitate an aerial survey.

Preliminary plans indicate the route, passing west of Detroit and Birmingham, will cross over somewhere between Birmingham and Pontiac to pass this city to the east.

The Turnpike Authority said today that Michigan and New York banks had agreed to advance $13,000,000 on promissory notes to finance surveying, planning and letting of contracts for a toll turnpike running from Flat Rock to Saginaw.

Such a scheme, the authority said, would save $3,109,200 in interest charges, because the notes would bear interest of only 1.7 per cent and would delay from next April to next January the issuance of $184,000,000 in 3½ per cent bonds to finance the project.

The authority decided at a meeting here yesterday to ask the Legislature to approve the plan whereby notes would be issued first and then bonds when construction is ready to begin.

Justin R. Whiting, an authority member, said banks had offered the note plan, without a state supreme court test of the turnpike law, because they considered the congested route "so potentially profitable."

Armed Convicts Demanding Cars to Flee Prison

Bargain for Freedom While Holding Guards in Solitary Cellblock

BOSTON (AP) — Four dangerous Massachusetts State Prison convicts rebelled today, seized five guards at gunpoint and demanded a car to gain freedom from the 150-year-old, brick and granite bastille.

The desperadoes allowed the Rev. Edward Hartigan, Catholic chaplain, to go into an isolated solitary confinement cellblock, scene of the riot, to hear confessions of four of the guards. The fifth is not a Catholic.

Dep. Warden Perely S. Vance answered, "I won't comment," when asked directly if the desperate prisoners made any threats against the guard-hostages in bargaining for liberty.

A few minutes after 10 a.m., Vance told newsmen he talked by telephone with the revolters. He said the telephone was answered by Walter H. Balben, 37, one of the prisoners.

Vance said Balben let him talk to Warren L. Harrington, one of the hostage guards, and Harrington said they were "okay."

Theodore Teddy Green, 39 bank robber and escape artist, was described as ringleader of the rebels. Vance said Green and Balben both had pistols. Balben is serving a long term for murderous assault. He and Green were participants in a mass escape attempt Nov. 7, 1953.

The other two rebels, Vance said, were Fritz Swenson, 32, serving life for killing a police sergeant, who was involved in a riot at the prison in July of 1952, and Joseph Flaherty, serving a term for assault. Flaherty once was named Boston's public enemy No. 1.

Prison officials identified the guard hostages as Warren L. Harrington, Thomas Ryan, Gerald Kadlick, Martin S. Mulkerne and Eugene Wills.

First reports that an apparent wholesale delivery of the 600 inmates was being attempted brought some 200 heavily-armed Boston and state police to the scene.

They were withdrawn from their

(Continued on Page 2, Col. 2)

Clark Adams Denies High Court Rumor

Pontiac attorney Clark J. Adams today denied a rumor that he would head the Michigan Democratic ticket as a candidate for Supreme Court justice in the spring election.

Reports stemming from a "high party official" at Grand Rapids listed Adams and Circuit Judge Stephen Roth of Flint as candidates for the high court.

Adams, a former Supreme Court justice, said today: "I haven't even been approached on the subject. I don't know how the rumor started."

Former legal adviser to Gov. G. Mennen Williams, Adams served 18 months in the Supreme Court in 1952 and 1953 after he was appointed to succeed the late Justice Walter H. North of Battle Creek.

Judge Clears Lattimore in New Perjury Charge

WASHINGTON (AP)—Judge Luther W. Youngdahl today threw out the government's new key charges in the Owen Lattimore perjury case.

Youngdahl ruled the accusation that the controversial Far Eastern affairs specialist swore falsely in denying he ever had been a follower of the Communist line or a promoter of Red interests was too vague to define an offense or outline a field for defense.

In different words Youngdahl attributed to the new charges the same faults he found in the government's first accusation that Lattimore perjured himself when he denied he had been a Communist sympathizer or a promoter of Red causes.

The original indictment, making the latter charge among others, was returned in December, 1952 as an outgrowth of Lattimore's 12 stormy days as a witness before the Senate Internal Security subcommittee in its investigation of the Institute of Pacific Relations.

Youngdahl dismissed the principal count and three others, and expressed doubt that what he left standing was material.

The government appealed to the U. S. Court of Appeals, which ordered two of the lesser counts reinstated but upheld Youngdahl on the key charge.

Then in October the new indictment was obtained. In December Dist. Atty. Leo Rover called on Youngdahl to disqualify himself. Rover accused him of having shown "a fixed personal bias and prejudice" in favor of Lattimore.

Youngdahl refused to step aside

(Continued on Page 2, Col. 2)

See Amy & Nelson Service, 117 N. Cass for 96 Octane gasoline, highest sold in Pontiac. Leonard Super X-tane.

Speaker Challenges Pontiac Realtors to Sell People Homes Instead of Houses

Challenging the realtors of today to sell "homes not houses," Dr. Tennyson Guyer spoke before a packed audience in the Elks Temple Monday night marking the 39th banquet of the Pontiac Real Estate Board.

A weaver of homespun tales, Dr. Guyer is from Findlay, Ohio. He is a former teacher, circus performer, bell hop and church administrator and is now a news commentator and public relations director.

Choosing the topic, "There's No Place Like Home," Dr. Guyer said: "There's nothing wrong with the kids today that a good example can't cure . . . real things, like your home, are made when people have a mind to work . . . answer to world chaos is to reinstate our pride in our homes, our families . . . nicest thing you can save for your old age is yourself."

Serving as toastmaster for the occasion, Howard V. Heldenbrand introduced Josiah R. Hiltz and Cramer partridge, co-chairman for the banquet.

Retiring president, Will H. Knudsen was presented a gift from the board by Harcourt S. Patterson.

Others appearing on the evening program included Bruce Annett who spoke briefly as president of the Michigan Real Estate Board.

Phernam T. Smith of Rochester assumed the gavel as the new president for the coming year.

Invocation was given by the Rev. John H. Hoar, assistant pastor of Pontiac's St. Benedict Church. Music, a violin and piano duet, was presented by James Y. Vandersall, instrumental instructor for the Waterford Township Schools and Charles A. Wilson, minister of music from the First Congregational Church.

(See picture, page 3.)

In Today's Press

Birmingham	2
Cantor, Eddie	9
Comics	19
Considine, Bob	7
County News	10, 20
Crane, Dr. George	6
Editorials	6
Emily Post	20
Junior Editor	7
Lawrence, David	6
Markets	20
Patterns	20
Sports	16
Theaters	18
TV & Radio Programs	25
Wilson, Earl	18
Want Ads	21, 22, 23, 24
Women's Pages	20

Cloudy and Colder Is Pontiac Forecast

The weatherman predicts occasional snow flurries, cloudy and colder for Pontiac tonight and tomorrow.

Low tonight will be around 20 with a high tomorrow 26-30. Thursday night will be somewhat colder with snow flurries and a low 14-18.

In downtown Pontiac yesterday, temperatures ranged from a low of 16 to a high of 24 with clear skies and sunshine most of the day.

At 8 o'clock this morning the mercury stood at 16 degrees rising to 24 at 2 p.m.

Spirits' Advice Costly to Prof

U. of M. Educator Tells $14,000 Ghost Story to Circuit Judge

DETROIT (AP)—A University of Michigan history professor complains that the investment advice he got from the spirit world cost him $14,000.

Prof. Albert Hyma testified in Circuit Court yesterday that he lost the money on advice he got from departed souls through the medium of the Rev. Lillian Lee, pastor of the Interdenominational Church of Christ in Detroit.

The spirits of the departed, he said, talked to him through an aluminum trumpet held by Mrs. Lee while she was in a trance.

Hyma said that in 1937 he was advised against selling some $1,600 worth of stock he held in a company that shortly afterwards went bankrupt.

In 1947, he said, the spirits advised him to invest in an oil drilling venture. He lost $4,200 on that investment, he said.

Then, Hyma said, later that year he lost $8,500 on the so-called "Spanish prisoner" swindle. He said he mailed the money, on the advice of the departed, to ransom a man held prisoner in Mexico.

Hyma said he was advised by spirits that he would be rewarded upon the prisoner's release, but he wasn't.

The case, being heard by visiting Circuit Judge Philip Elliott of Flint, was previously thrown out of court.

The State Supreme Court ordered a rehearing.

Hearn Retrial Motion Postponed to Jan. 24

Arguments for a retrail of Robert Hearn, 19, sentenced to life imprisonment with three others in December 1952, will not be heard until Jan. 24.

Oakland County Circuit Judge Frank L. Doty was scheduled to hold a hearing on the retrial petition yesterday, but the case was postponed to allow completion of another court matter.

The attorney seeking the retrial claims the court erred on eight points while instructing the jury. The quartet, all of Detroit, were convicted of the March 21, 1952 fatal stabbing of Alfred Jones, 27, a Ferndale gas station attendant.

Waterford School District Wants Land Vacated

The Waterford School District yesterday filed a petition to have 705 feet of Woodlawn avenue, in Waterford Township, vacated to complete a school site.

The plot is located in Lambert Shore Acres and has never been developed as a street, the school district states and there are no homes on it.

Portions of the undeveloped street bisect land bought for a school site, the board explains. A hearing has been set for Feb. 21 before Judge George B. Hartrick.

Child Struck by Car

Seven-year-old Sandra Page of 117 Cadillac Ave. suffered a concussion yesterday when she was struck by an auto driven by Gerald N. Trissell, 24, of 4880 Highland Rd., at Summit Ave. and Jefferson St., according to Pontiac Police. She is reported in good condition at Pontiac General Hospital.

Patrolmen Howard Lenigan and Thomas Hereford quoted Trissell and two witnesses as saying the child ran out in front of the northbound auto from behind a parked truck.

That'll Convince 'Em

RICHMOND, Va. (AP)—Workmen putting up "Warning—Soft Shoulder" signs along a road under construction here had to call for a tow truck yesterday. Their own truck was stuck in the mud of the soft shoulder.

The Weather

PONTIAC AND VICINITY — Mostly cloudy with occasional snow flurries tonight. Tomorrow partly cloudy with a few snow flurries. Continued cold. Low tonight near 20, high tomorrow 26-30. Tomorrow night partly cloudy and somewhat colder with occasional snow flurries, low 14-18. Northerly winds 10-15 miles tonight.

Today in Pontiac

Lowest temperature preceding 8 a.m. 16.
At 8 a.m.: Wind velocity 15 m.p.h. Direction: North.
Sun sets Tuesday at 5:28 p.m.
Sun rises Wednesday at 7:57 a.m.
Moon sets Tuesday at 12:53 p.m.
Moon rises Wednesday at 4:31 a.m.

Downtown Temperatures

6 a. m.	20	11 a. m.	21
7 a. m.	20	12 m.	22
8 a. m.	20	1 p. m.	24
9 a. m.	20		
9 a. m.	20	2 p. m.	24

Monday in Pontiac
(As recorded downtown)

Highest temperature	24
Lowest temperature	16
Mean temperature	20

Weather—Sunny.

One Year Ago in Pontiac

Highest temperature	26
Lowest temperature	3
Mean temperature	22.5

Weather—Cloudy.

Highest and Lowest Temperatures This Date in 52 Years
55 in 1949 -7 in 1950

Monday's Temperature Chart

Baltimore	40	20	Miami	82	65
Buffalo	29	18	Minneapolis	18	6
Chicago	32	26	New Orleans	56	53
Denver	27	9	New York	35	24
Duluth	19	1	Omaha	24	18
Fort Worth	53	47	Phoenix	68	38
Houghton	17	10	St. Louis	43	33
Jacksonville	66	51	S. Francisco	51	41
Kansas City	41	27	S. S. Marie	17	3
Los Angeles	61	48	Seattle	44	42
Marquette	22	12	Traverse City	25	22
Memphis	51	40	Washington	44	34

Rescue of Tot From Dryer Narrowly Averts Tragedy

Although Mrs. Elizabeth Sears' two-year-old son avoided serious injury when he was locked inside the family automatic laundry dryer, the incident prompted her to air the matter so other families might avert tragedy.

Mrs. Sears said the tot, Michael, playing in the basement recreation room, apparently crawled into the front - loading dryer and was locked in by a brother, William, 5.

Moments later, William reported to his mother: "Mommie, Mike crawled into the dryer and I locked him in." The little adventurer was hurriedly removed.

"There he was, looking through the glass and laughing like the dickens," Mrs. Sears said. "Thank heavens Bill didn't turn on the dryer."

Mrs. Sears, whose husband, Rufus, is a General Motors Truck and Coach Division employe, has four other children and cares for two more. The home is at 252 W. Chicago Ave.

She said the other children were watching Saturday afternoon television programs and she was taking a moment out during a busy day to read the newspaper when the near - tragedy occurred.

"I thought my experience might help some other mother avoid a similar accident. Maybe some method of locking the door can be devised", she said.

GM to Increase Educational Aid

Scholarships, Grants to Colleges in New $2 Million Plan

NEW YORK (AP)—General Motors plans to add $2,000,000 a year to its support of higher education, according to Harlow H. Curtice, GM president. The program contemplates four-year scholarships to students and grants to 306 colleges and universities throughout the country.

Awards under the scholarships phase of the program will range up to $2,000 annually, depending upon "demonstrated need." In addition private colleges and universities will receive grants-in-aid equivalent on the average to some $500 to $800 annually per student.

Curtice said the first 350 students under the scholarship program will enroll as freshmen in the academic year starting next September.

When the program is fully operative in its fourth year, he added, the total of all General Motors' contributions to higher education will amount to $4,500,000 annually.

The program includes three phases:

A college plan under which 250 scholarships will be awarded by 107 private colleges and universities and 39 public institutions in 38 states.

(Michigan institutions awarding scholarships under the General Motors plan include Albion, Alma, Calvin, Hillsdale, Hope and Kalamazoo colleges and the University of Detroit.)

A national plan under which 100 additional scholarships will be awarded annually in a national competition.

A foundation plan, in which General Motors will make unrestricted grants of $10,000 each to foundations representing colleges in Indiana, Michigan, New York, Ohio, Pennsylvania and New England.

The united Negro college fund will receive a grant of $35,000 to be used for operating expenses of 31 Negro colleges.

Boston Felons Hold 5 Guards Hostage

(Continued From Page One)

deployed positions about the ancient stone prison after officials determined that the revolt was confined to the isolated two story brick cell block known as the Cherry Hill section.

Prison guards found in the yard a crude ladder made of pieces of wood, wire, pieces of belting and a necktie.

Vance sai the prisoners first captured three guards before dawn. When those three failed to report on schedule, the other two went to check and were ambushed.

That prompted an alarm which brought police details, armed with riot guns.

Guards inside the cell block do not carry weapons.

* * *

The ancient prison is in an industrialized area of the Charlestown section, not far from Bunker Hill, scene of one of the first battles of America's fight for independence.

The Cherry Hill section is used for men held in solitary.

In the early morning hours between the time of the alarm and the isolation of the revolt there was much yammering and jeering by the desperadoes at police on guard in the old prison, scene of several riots and escapes in recent years.

* * *

Corrections Commissioner E. Lawrence Spurr visited the prison and then reported to Gov. Christian Herter who told reporters:

"It seems to be a mystery how the prisoners got the guards into the building. The outside door is steel, and it apparently still is locked from the outside, with the key in the guardroom."

The big brick and granite prison, built in 1803 is so antiquated it has been condemned by the state 31 times as unfit for humans.

* * *

The prison has no dining room. The prisoners march by a serving table with metal trays and eat meals in their small cells.

The cells have no toilet facilities.

The center of the prison is a huge rotunda, used as a visiting room. Multiple tier cellblocks branch out from the rotunda with the solitary confinement block farthest from the prison proper.

* * *

A new prison is nearly completed in Norfolk, 15 miles from Boston, and transfer of prisoners from Charlestown to the new structure is scheduled for next April.

Nationalist Island Falls to Commies

(Continued From Page One)

tionalist offshore islands was invaded.

Yikiangshan is eight miles north of the Tachens and five miles south of Red-held Toumen Island. From Yikiangshan the Reds could hammer the Tachens with 155 mm guns, just as they have bombarded Yikiangshan from Toumen.

There are reported to be about 20,000 Nationalist troops and guerrillas on the Tachens, an important link in Chiang Kai-shek's chain of offshore islands.

Earlier today 60 Russian-built warplanes plastered Yikiangshan and the Tachens with more than 200 bombs in 22 minutes.

They followed this with a heavy artillery barrage on Yikiangshan from Toumen, apparently a prelude to invasion.

Tiny Yikiangshan has been subjected to repeated bombardments since Nov. 1 when the Reds reportedly fired more then 3,000 shells at it from Toumen Island.

Its capture would be both politically and militarily important for it would give the Communists a victory to tie in with their oftrepeated threats to liberate Formosa.

Lattimore Cleared in Perjury Charge

(Continued From Page One)

and struck Rover's affidavit from the record as "scandalous."

* * *

The government can appeal today's ruling as it did the first dismissal, but Atty. Gen. Brownell has refused to predict in advance what action would be taken in case the new charges were thrown out.

* * *

The five counts remaining after Youngdahl's order today accuse Lattimore of lying under oath when he denied that:

1. He was told Dr. Ch'ao Ting Chi, now reputed to be a high official of the Chinese Communist government, was a Communist.

2. He knew that "Asiaticus," who wrote for an Institute of Pacific Relations publication edited by Lattimore, was a Communist.

* * *

3. He published any articles by Communists, other than Russian contributors, when he was an IPR editor.

* * *

4. A meeting he had with Constantine Oumansky, at the time Soviet ambassador to this country, was held during the period of the Hitler-Stalin pact.

5. He handled correspondence for Lauchlin Currie, White House aide, while Currie was away from Washington.

Normandy, historic region of France between Picardy and Britanny, owes its fame to the Northmen who settled in northern France during the ninth century.



VERSATILE — Marguerite Piazza, internationally known opera singer, goes into one of her dance routines with partner Jack Bunch at a New York night club. Marguerite, who has abandoned her opera singing, does a strip tease and sings New Orleans jazz as part of her act.

Nautilus Due Back in Port Late Tonight

GROTON, Conn. (AP)—Man was a full day into the era of nuclear transportation today as the submarine Nautilus, first of a proposed fleet of seven atomic powered undersea craft, remained at sea on her history making builder's trials.

A spokesman said these trials were to last 36 hours, and the Nautilus was not expected to return to her berth at the Electric Boat Division of General Dynamics Corp., here until "very late tonight."

* * *

In man's first successful effort to tame the atom to provide transportation, the $29,000,000 cigar-shaped giant eased smoothly from her dock here late yesterday morning under clear skies.

With an absence of fanfare, her skipper, Cmdr. Eugene P Wilkinson, San Diego, Calif., flashed a short message confirming his craft was under way on nuclear power, and moved the submarine into the trial area of Long Island Sound at 12 knots.

* * *

As the Nautilus glided on its maiden run, it passed a sister-ship, the Sea Wolf, second of the nation's atomic powered submarines under construction here. Two more such ships have been provided for and President Eisenhower, in his budget message to Congress yesterday, said three others are planned.

The Nautilus, built by the Electric Boat Division of General Dynamics Corp., carried a crew of about 100 officers and men, along with 64 Navy and civilian technicians.

No diving operations were planned for her first run on builder's trials.

Keep Hubby Happy, He Won't Crack Up

BOSTON (AP)—An insurance executive says a hearty kiss can go a long way toward preventing highway accidents.

Charles Ray, vice president of Markel Service, Inc., which insures trucks and buses, said yesterday the difference between a good driver and a bad driver is marked by "a good breakfast, a happy home atmosphere and a hearty goodby kiss."

Ray also told a meeting of the New England Commercial Vehicle Assn. that a recent company survey showed that "unhappy home life caused by nagging over money, in-laws and behavior of children were the main factors behind a poor driving record."

Byrd Urges Ike to Pare Spending by 4 Per Cent

WASHINGTON (AP) — Sen. Byrd (D-Va) urged the Eisenhower administration today to pare its spending plans by 4 per cent and balance the federal budget.

A good place to start, Byrd said in an interview, would be on the $4,700,000,000 outlay for foreign aid proposed by President Eisenhower in the annual budget message he submitted to Congress yesterday.

* * *

This was one of the major items in a $62,408,000,000 spending budget Eisenhower recommended for the bookkeeping year starting next July 1.

Congress responded generally along partisan lines to his "first things first" message calling for increased air power and slimmed-down ground forces.

Democrats gibed at the President's failure thus far to keep his 1952 presidential campaign promises to balance the budget, criticized his "partnership" power development program and challenged his cut in farm outlays.

* * *

Republicans generally defended Eisenhower's figures as indicative of the hard realities of defense spending in an uncertain era, although a number said they were disappointed at the lack of a balanced budget. The President forecast a deficit of $2,408,000,000, about half the size of the one anticipated this year.

Byrd, new chairman of the Senate Finance Committee and long a critic of deficit spending under previous Democratic administrations, made it clear he doesn't think Congress will be very successful in saving money because of the large amount of funds previously appropriated and available for administration spending.

* * *

But he said if the administration would take it upon itself to cut back spending 4 per cent—about 2½ billion dollars—the government could operate in the black for the first time since 1951.

"It is time that the administration and the Congress face up to the realities of our fiscal situation," Byrd said in a statement.

"We are enjoying the greatest prosperity in our history. We are not in a war. If we cannot balance the budget now, I ask when can we balance it? Are we on a chronic deficit basis?"

* * *

Byrd said he favors cutting foreign economic aid drastically, but added there is a "10-billion-dollar backlog of former appropriations' in this field which Congress could reach only by rescinding previous appropriations.

Pontiac Deaths

Mrs. Dave Hill

Service will be held Thurday at 2 p.m. from the New Hope Baptist Church for Mrs. Dave (Julia) Hill, 48 of 456 Harvey St. The Rev. Ford B. Reed will officiate with burial in Oak Hill Cemetery.

Mrs. Hill died Jan. 13 in St. Joseph Mercy Hospital after an illness of one year.

Born in Utah, Ala., April 6, 1906, she was the daughter of Jorden and Annie Watkins Harris. She came here from East Chicago, Ind., 25 years ago.

She is survived by a son, Jorden Brown of Pontiac. Also surviving are three brothers, Robert Harris of Chicago, Frank Byrd of St. Louis, Mo., Emanuel Busby of East St. Louis, Ill., and six grandchildren.

Mrs. Hill will be at the William R. Davis Funeral Home Wednesday from 3:30 p.m. to 6:30 p.m., when she will be taken to her residence. She will remain there until time for the service Thursday.

Robert E. Peters

Robert E. Peters, 68, of 199 S. Marshall St. died suddenly at his home yesterday.

Born in Lewistown, Pa., Nov. 16, 1886, he was the son of Frank and Mary Peters and married Rosina Suppan in Ohio in 1933.

Coming here from Pennsylvania 27 years ago, he was a retired General Motors Truck and Coach Division foreman.

Besides his widow, he is survived by three children, Mrs. Elsie Rittenhouse, Mrs. Mildred Frye, Mrs. Bobbie Bossert, all of Pennsylvania, 12 grandchildren and two great-grandchildren.

A brother, William and a sister, Mrs. Catherine Wanpoole of Pennsylvania also survive.

The funeral will be held Thursday at 2 p.m. from Sparks-Griffin Chapel with the Rev. George L. Garver of the Lutheran Church of the Ascension officiating. Burial will follow in Perry Mount Park Cemetery.

James Potts

James Potts, 41, 196 Wesson St., died in Pontiac General Hospital after a short illness.

Born in Mississippi, he was the son of the late Jonas Potts and Melina Mitchell Potts.

A veteran of World War II, he had served in Alaska. He came to Pontiac from Clarksdale, Miss. in 1950 and was last employed by Fisher Body Division.

Surviving besides his mother in Clarksdale is a sister, Ada of E. St. Louis, Ill., and a brother, Clifton of Clarksdale. He is also survived by two aunts in Detroit.

The body will be taken from Diggs Funeral Home in Detroit to Clarksdale for funeral and burial. Service will be from St. Vincent's Catholic Church, Clarksdale, on Friday.

Asks Examination in Rape Charge

Charged with assault with intent to rape, Laverne A. Johnson, 24, of 2677 Royal St., Berkley, demanded examination yesterday when arraigned before Municipal Judge Maurice E. Finnegan. He furnished a $1,000 bond, pending the hearing Jan. 26.

Johnson, said Pontiac Police, illegally entered a room at the Hotel Pontiac Saturday night and threatening a young woman who had been sleeping. The woman's screams attracted several of the hotel's residents who chased Johnson and seized him in the basement of the building. They held him until police arrived.

County Supervisors to Attend Meeting

Members of the Oakland County Board of Supervisors will be in Lansing Jan. 25 through 27 to attend the annual meeting of the Michigan State Association of Supervisors.

Supervisor James L. Gardner, of Commerce Township, who is now first vice president, is expected to be elected president for 1955 at an election of officers Jan. 27.

School Building Aid Proposed

Broomfield Will Present Amendment Proposal to Raise $200 Million

Sen. William S. Broomfield (R-Royal Oak) told the Pontiac Press today he plans to present a constitutional amendment, calling for a $200,000,000 bond issue for public school construction, to the Michigan Legislature Wednesday afternoon.

If approved by the Legislature, the proposal will go to the voters in the April election.

Senator Broomfield said the state - established loan would be reloaned to school districts which have exhausted their own financial resources.

Dr. Albert Phillips, executive secretary of the Michigan Education Association, said "the bond issue is a must" for Michigan schools.

"If we can't get the bond issue before the people this spring, we'll get it on the ballot in November 1956, through a referendum," said Dr. Phillips.

Dr. Phillips said public schools will need $750,000,000 for construction in the next five years or "face the prospect of half-day sessions for a whole lot of children."

"In some Wayne County districts, already there are some eighth graders who have never been to a full day of school in their lives," he said.

Senator Broomfield presented a special education bill to the Legislature last year which was unanimously approved in both the House and Senate.

"I hope my luck is as good with this bond issue bill, because I firmly believe in it," he said.

Injunction Hearing on Pickets Adjourned

Hearings were adjourned to Feb. 7 yesterday in an attempt by Simplex Industries, located on Twelve Mile road in Southfield Township, to get a permanent injunction limiting picketing of their plant by Local 157, UAW-CIO.

A temporary restraining order was issued Dec. 20 in Oakland County Circuit Court.

The company claims 30 of its 50 employes went on strike Dc. 14 without giving ten-days notice and taking a formal strike vote as required by law.

The strikers have been picketing the plant, the firm asserts, blocking the driveway so trucks can't enter and threatening injury to employes wishing to work.

The company asks an order limiting pickets to six at once, ruling out violence and restraining the strikers from blocking the driveway.

Doctor Traces Cancer With Geiger Counter

GRAND RAPIDS (AP)—Dr. Horace C. Jones, director of radiology at Bodgett Memorial Hospital, says a Geiger counter is being used to detect cancer in humans.

Dr. Jones said substances containing radioactive isotopes are swallowed by patients and these help physicians study disturbances of the thyroid gland, determine liver cancer and localize tumors in the brain and other parts of the body.

The patient, he said, takes a pellet containing radioactive iodine and the Geiger counter locates pockets where this substance accumulates, Dr. Jones said.

Pontiac Man Accused of Selling Immoral Items

Armed with a warrant charging illegal sale of immoral items, Pontiac Police vice squad officers last night arrested Wilbur Raybon, 53, of 491 Highland Ave. He was scheduled for arraignment in Municipal Court today.

Sgt. Donny Ashley said Raybon was selling the items while employed as a filling station attendant at 188 S. Saginaw St.

Parked Car Damaged

Pontiac Police received a report from James Hunt of 205 Raeburn St. that someone broke the right and left door vents of his car which was parked on Huron street near Arcadia court.

The Day in Birmingham

City Attorney to Prepare Resolution on Bond Issue

From Our Birmingham Bureau

BIRMINGHAM — City Attorney Forbes Hascall was authorized at last night's city commission meeting to prepare the proper resolution for putting a recreation board-sponsored $110,000 revenue bond issue to a public vote in April.

It would pay for construction of an outdoor year-round facility at Eton Park—uppermost, an artificial ice skating rink which would be in operation next winter. During warmer months, the rink would double as a basketball court and two tennis courts.

Another resolution to go on the April voting ballot, to secure public approval for placing an off-street parking area on what is now Shain Park, will be modified and brought back to lawmakers next week.

* * *

Birmingham news is now being handled directly through the Birmingham desk at the Pontiac Press, FE 2-8181.

* * *

Three Birmingham High School youths, two of them juveniles, have admitted breaking into the Eton Shell Service Station at Eton and 14 Mile Rds. last Friday, and Murphy's Service Station, 511 N. Woodward on Christmas Eve, police said today. Tools worth $65 plus $18 in cash were taken from the Shell station, and $5 from Murphy's.

Police said the two 14 and 15 year old boys have admitted 20 breakins in the area and will appear for formal hearing in Oakland County Juvenile Court next Tuesday. The third boy, Kimberly Hiselman, 17, of 30165 Brentwood, Southfield Twp., who police say admitted 30 breakins, has been turned over to Royal Oak Police.

* * *

Pythian Temple No. 94 will have its regular meeting at 8 tonight at the Community House.

* * *

Members and friends of Baldwin School PTA are invited to the PTA meeting at 8 tonight at the school auditorium, when John Sullivan, professor of educational psychology at Wayne University, speaks on "The Family and the Child."

* * *

Following this year's theater theme, Children's Theater of the AAUW will hear Mrs. James Siddall, oil painting instructor, explain "Art and the Theater," at a 1 p.m. gathering tomorrow at the Pilgrim road home of Mrs. S. M. Vass.

* * *

Thomas Edward Coon

Rosary service for Thomas Edward Coon, 29, of 2078 Manchester Rd., will be held at 8:45 tonight, and prayer service at 8:45 a.m. Wednesday at William Sullivan Funeral Home, Royal Oak. Requiem Mass will be read at 9:30 a.m. Wednesday in St. Columban Catholic Church, with burial in Holy Sepulchre Cemetery. He died Saturday.

Surviving are his widow, Delphine; two children, Ellen and Patrick at home; his parents, Mr. and Mrs. J. Edward Coon of Royal Oak; three sisters, Sheila of Royal Oak, Mrs. Nancy Smith of Indianapolis, Ind., Mrs. Earl Edwards of Seattle, Wash.; and his grandmother, Mrs. Charles Matthews of Royal Oak.

Consumers Gas Boost Illegal

Attorney General Says Rate Hike Scheduled Without Hearing

LANSING (AP) — A rate increase scheduled by Consumers Power Co. to be effective Feb. 1 on natural gas customers was declared illegal today by Atty. Gen. Thomas M. Kavanagh.

Kavanagh notified the state Public Service Commission that it could not approve escalator clauses in rate schedules which increase rates without notice and hearing.

His ruling referred to a recent Consumers Power statement that its rates would be increased approximately two per cent because of the higher cost of gas which it must purchase from wholesalers.

Consumers had been authorized by the commission May 6, 1954, to place in effect a new rate schedule containing a "purchased gas cost adjustment clause."

The order was issued by the commission without a hearing.

Kavanagh held also that the cost adjustment clause could not be incorporated in later rate schedules even after a public hearing, and said "no increase in the rates of a public utility may occur without prior notice and hearing."

Suffers Broken Elbow When Struck by Auto

Mrs. Mary Byrd, 59, of 89 Hillside Dr., suffered a broken elbow Monday night when she was hit by an auto attempting a left turn onto Baldwin Ave. from Montcalm St. against a traffic signal, according to Pontiac Police. She was treated at Pontiac General Hospital and released.

According to Patrolmen John Lyons and Gene Felker, the driver, Christ Lauinger, 42, of 172 Dresden Ave., said he didn't see the woman until the accident. Lauinger, who was not held, said Mrs. Byrd walked out into the street from behind parked cars.

Elliot's

Plant and Showroom
5390-5400 Dixie Hwy.
Waterford, Mich.
OR 3-1225

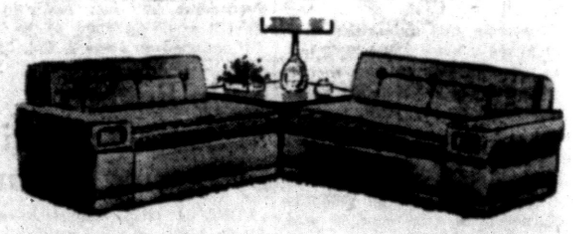

New
and for you alone !

Elliott's expert craftsmen will style and create an exclusive piece of furniture for you. Over 30 years of experience enable us to capture the exact details you desire. Visit our new showroom and let us show you some examples of the fine workmanship you will receive from Elliott's.

Open Evenings by Appointment

ANNOUNCING *NEW* SERVICE
at MOTOR BAR and GRILL—

LUNCHEON BUFFET $1.25
FINE FOODS, ALL YOU CAN EAT

DINNER BUFFET $2.50
FINE APPETIZERS
FRIED CHICKEN
SEA FOODS
PRIME RIB ROAST BEEF
CHOICE OF BEVERAGE
ALL YOU CAN EAT

ORDER YOUR FAVORITE DRINK FROM THE MOTOR BAR

HOURS—

BREAKFAST	6 A. M. to 9 P. M.
GRILL OPEN FOR SANDWICHES	11 A. M. to 9 P. M.
LUNCHEON BUFFET	11 A. M. to 2 P. M.
DINNER BUFFET	5 P. M. to 9 P. M.

Closed Sundays

MOTOR BAR and GRILL
In the Pontiac Hotel — 50 N. Perry

EVEN IF YOU'VE NEVER DANCED BEFORE...

YOU CAN ACTUALLY GO DANCING AFTER ONE LESSON



JOIN THE FUN AT ARTHUR MURRAY'S

BEGINNERS who come to us are always surprised that they start right out dancing on their very first lesson.

The whole secret is Arthur Murray's amazing discovery, The Magic Step To Popularity. This basic step gives you the key to all dances and is so easy you can master it in just 5 minutes. Yes, even if you've never danced before! So don't be an unhappy sideline sitter. Come to Arthur Murray's now and be a star on the dance floor. Studios open 10 AM to 10 PM daily.

WILL YOU ACCEPT A ½ HOUR $1.00 TRIAL LESSON?

ARTHUR MURRAY School of Dancing

25 E. Lawrence St. Phone FE 2-0244



REALTORS MARK 39TH ANNIVERSARY—Members of the Pontiac Real Estate Board and their friends banqueted together Monday night in the Elks Temple and heard Dr. Tennyson Guyer (center) of Findlay, Ohio, speak on "There's No Palace Like Home." Serving as toastmaster for the occasion was Howard V. Heidenbrand, left. The new president of the Pontiac board is Phernam T. Smith, right, of Rochester.

Pontiac Press Photo

Admits Slaying of Sweetheart

Texan Faces as Little as 7 Years in Prison After Pleading Guilty

DALLAS (AP) — Keith Petersen, handsome son of a Dallas utility executive, faced as little as seven years in prison today after a surprise plea of guilty in the slaying of his sweetheart.

Petersen, 26, could have received death in the electric chair, or acquittal, for the 1949 slaying of pretty Carolyn Schofield. But his father said last night that he feared a "vicious" jury might assess the death penalty.

* * *

The elder Petersen and opposing attorneys told of a "swap - out" which resulted in the guilty plea and Judge Henry King's passing of a sentence of "life imprisonment."

Defense attorneys said they agreed to the guilty plea on the condition that the state drop its demand for a death penalty. They said they also asked—and received—agreement that Petersen's five years confinement in state mental hospitals would be counted as a part of his prison term.

* * *

This means in Texas that Petersen, once described by Dist. Atty. Henry Wade as a "pampered, egotistical boy guilty of a premeditated, cold-blooded murder," will be eligible for parole in seven or eight years.

On Sept. 2, 1949, Petersen, then 21, walked into an office building where Miss Schofield worked as a secretary, talked to her a few mintes, and then pumped five bullets into her body. She had spurned his love, he said, and intended to marry another man.

* * *

Minutes later, last night's brief testimony said, the Southern Methodist University journalism student handed a snub-nosed .38 revolver to Police Sgt. J.W. Kelly, the price tag still on the new gun.

Petersen was dragged kicking and screaming from court after the jury in his first trial ruled he was insane when tried, though sane at the time of the slaying. The second trial came after Petersen was released from mental hospitals and a jury ruled him sane. Determination of sanity in Texas is by jury trial.

'SELL-OUT' Items Now BACK-IN-STOCK!

Repeat Sale of Simms 'BEST-SELLERS'

You know these items are UNDERPRICED because we SELL-OUT every time they are advertised. Simms bought more at the same low prices and pass on the savings to our customers. These low prices while supplies last.

BARGAIN BASEMENT

NON-SKID RUBBERIZED BACKING 'Beacon' LOOP RUGS



$2.29 Value 24x36 Inches $1.19

$3 Value 24x48 Inch $1.49

$5 Value 36x60 Inch $2.99

Very, very minor flaws make these low prices possible, but they are hardly noticeable. Heavy cotton loop rugs by 'BEACON' are washable, nonskid rubberized backing. Choice of vibrant solid colors.

MAIN FLOOR SPECIALS

Precision German Made—Leather Cover Folding Travel Alarm

Regular $6.95 Value $4.95

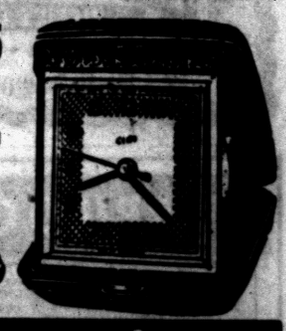

Precision German made travel alarm with genuine leather covering. (Plus 10% tax.)

FOLDS Compactly for Traveling

2nd FLOOR SPECIALS

Protect Your Valuable Papers in a 'Porta-File' File Chest

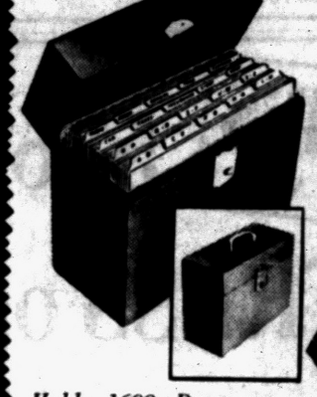

Worth $3.00 $1.99

All metal file chest with lock and key. Has indexed folders, carrying handle. As pictured.

Holds 1600 Documents GIANT 'Porta-File' File Chest



Worth $4.00

Twice as big as ordinary files. Heavy steel complete with lock and key. Indexed folders, exactly as pictured. $2.99

For Kitchen—Workshop—Garage—etc.

2x1½ Foot HOOK BOARD

Complete With 20 Assorted Hooks

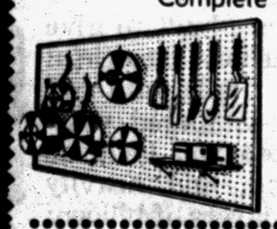

$2.95 Value

Already painted white hook board complete with 20 assorted hooks. Really saves space in kitchen, workshop, garage, utility room, etc. Keeps things in space and handy. $1.66

Big 17¾x12½-Inch Metal Decorated TRAYS



Regular 39c Value 33c

All metal decorated serving trays. Choice of floral or animal decorations.

3½-Inch Metal Coasters . . 8 for 25c

6-Inch Cherrywood Hand Decorated Hamburger Press



Regular $1.00 Value 59c

Handy hamburger press is fast and simple to use. Makes perfect hamburger patties in a jiffy. Colorful enough to use as wall plaque.

SIMMS BROTHERS

98 N. Saginaw St. —Where You Save!

(Advertisement)

LOST 110 POUNDS

Muskegon Lady Likes Rennel

Be it 10 lbs. or 110 that you need to lose Rennel accepts the challenge to be your kind of reducing aid. Rennel users choose wisely and results usually follow in an orderly manner. Mrs. A. J. Nagel, 930 Wilson Avenue is grateful indeed for Rennel results. She writes, "I have used your product, Rennel Concentrate, for some time and it has helped me a great deal. Before taking Rennel I weighed 290 lbs. and had high blood pressure. Now I feel so much better for I have lost 110 lbs. At 180 lbs. I feel like a million. It used to take me all week to do a days work. Now, thanks to Rennel, I have all my work done before the week is half over."

You can make Rennel work for you. Ask your druggist for four oz. of liquid Rennel Concentrate. Satisfaction guaranteed with the first bottle or send to manufacturer for refund. Ask for free booklet, "How to Eat Plenty and Lose Weight." Price $1.40. Insist on Rennel.

Youngest Governor Sworn in Tennessee

NASHVILLE, Tenn. (AP) — Handsome Frank G. Clement, at 34 the nation's youngest governor, became Tennessee's first four-year chief executive today.

Amidst a day of pomp and pageantry, he was scheduled to take the oath of office for his second term before a joint session of the Legislature.

He was reelected overwhelmingly last year after the state constitution was amended to provide for a four-year governor's term. He attracted the notice of national Democratic party leader by making a series of speeches during last year's congressional election.

Bombs Destroy Food

TAIPEH, Formosa (AP) — More than 140,000 pounds of food donated by the American people to the needy of Nationalist China were destroyed in the Communist bombing of the Tachen Islands Jan. 10, U.S. officials said today. That was about 70 per cent of the total sent to the Tachens.

U.S. Transport Slices Japanese Fishing Boat

TOKYO (AP) — The Japan coast guard today said a U.S. military transport sliced through a Japanese fishing schooner in the inland sea last night, killing one Japanese and injuring two. Four are missig.

The fishing boat Mie Maru sank immediately.

The coast guard said the U.S. transport General Patrick picked up three survivors but one died. The others, listed as serious, were landed at Moji.

Man Gets 30 Days in Jail on Two Traffic Violations

Willis Campbell, 23, of 208 S. Paddock St., was sentenced to 30 days in the Oakland County Jail and ordered to pay $35 fine and $15 cost yesterday when he pleaded guilty to two traffic violations.

Charged with driving his auto while his operator's license was revoked and also reckless driving, Campbell appeared before Springfield Justice Emmett J. Leib.

Premiere IN PONTIAC

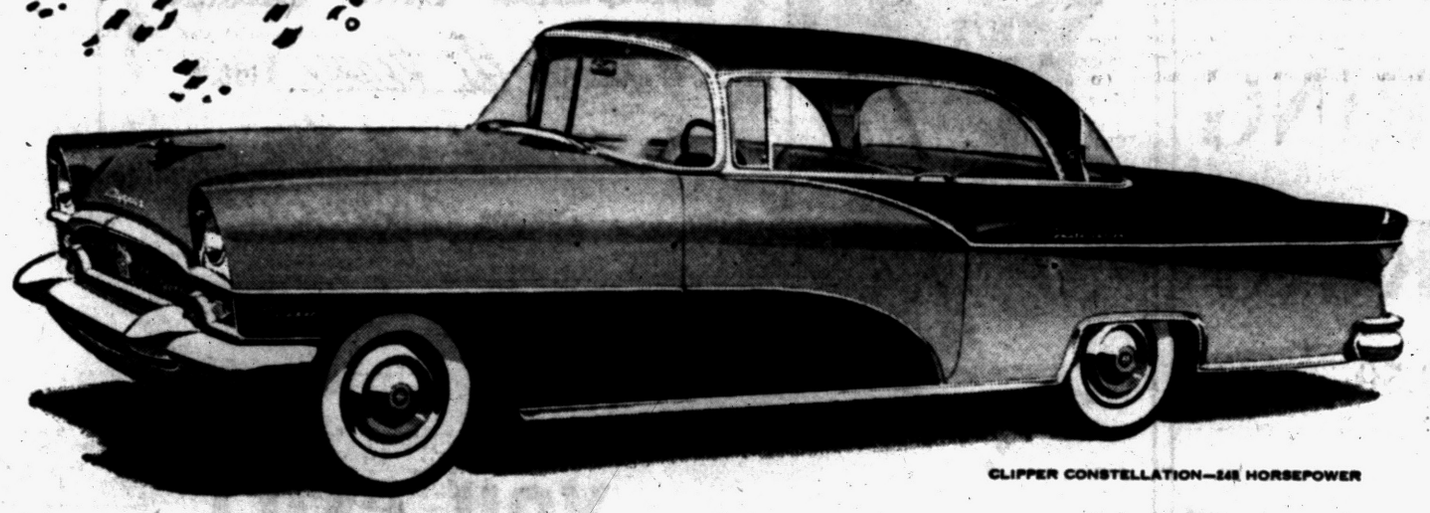

CLIPPER CONSTELLATION—245 HORSEPOWER

Your Newest Packard and Clipper Dealer

MASTERS PACKARD

7675 Highland Rd. Phone OR 3-5200



Marion M. Masters

We're happy to announce the appointment of this area's newest Packard and Clipper dealer. This new dealership will provide local Packard owners, both present and future, with reliable automotive headquarters. It will also give the general public an opportunity to see and drive, at their convenience, the brilliant *new* Packard and Clipper motorcars. We would like to point out that this new dealer has both the facilities and personnel to render service in the true Packard tradition. The entire organization will be glad to see you at any time. Stop in and see the *new* Packard . . . the *new* car that *reflects your pride in the finest* . . . and the 1955 Clipper, the car for those who want *distinctive individuality* in the medium-price field.

PACKARD DIVISION

STUDEBAKER • PACKARD CORPORATION

APPROVED Packard SERVICE

Maintains the precision performance that is built into every *new* Packard and Clipper.

ROY'S JANUARY CLEARANCE

Hurry! Hurry! Only 5 Left at This Low Price

LEWYT VACUUM CLEANER



Reg. $84.95 Only $67.95

NO Unhealthy Leaking Dust!

NO Television Interference!

NEW Cleaning Power!

8 way Filtered Air • No Dust Bag to Empty • It's Quiet—no roar • New No. 80 Carpet Nozzle • Cleans Rugs to Ash Trays • Complete with 7 Attachments!

Costs No More than Ordinary Cleaners!

'DO IT with LEWYT'

EASY CREDIT TERMS!

ROY'S

FE 2-4021

96 Oakland Ave.

Sam Benson Says:

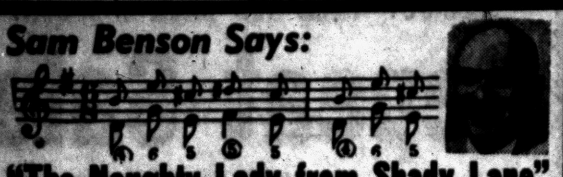

"The Naughty Lady from Shady Lane"

has got the boys in a whirl—with that new dress she's wearing from SAM BENSON'S. And the beauty of it is that it cost her only $5.71.

Open Every Night 'til 9

SAM BENSON

20 SOUTH PERRY ST.

FOR INCOME TAX

WHY BUY LESS THAN THE BEST?

a Burroughs adding machine

COSTS ONLY $120.00 Plus Tax



When you buy a Burroughs, you buy advanced features and precision workmanship that give you speed and ease of operation plus rugged dependability. You buy the product of a long-established organization world-famed for quality and service. That's why this Burroughs is a truly exceptional value.

Also Remington, Smith-Corona and Victor

ADDING MACHINES RENTED

MITCHELL Typewriter

OFFICE EQUIPMENT CO.

STATIONERS • BUSINESS OUTFITTERS

123 North Saginaw St. Phone FE 2-4831

WORRIED OVER DEBTS?

If you are unable to pay your payments, debts or bills when due, see MICHIGAN CREDIT COUNSELLORS and arrange for payments you can afford, regardless of how much or how many you owe.

NO SECURITY OR ENDORSERS REQUIRED

ONE PLACE TO PAY—BONDED AND INSURED

"Let 9 years of credit counseling experience assist you."

Hours: Daily 9 to 5. Wed. & Sat. 9 to 1. Evenings by Appt.

MICHIGAN CREDIT COUNSELLORS

41½ South Saginaw St. Above Oakland Theater

Phone FE 8-0456

MILLER'S 144 OAKLAND AVE.

576 COIL SPRING MATTRESS or BOX SPRING

You'd Ordinarily Expect to Pay $59.50

4 Day Special SALE 37.88 each



These mattresses are built to give you years of luxurious, healthful sleeping comfort. Built with 576 heavy-duty perma-tempered posturized coils to keep you level as doctors recommend, and heavily padded with many layers of billowy cotton for greater comfort. Strong heavy ticking for life-time wear and ever so attractive colors. All have pre-built borders, ventilators to circulate clean fresh air through the entire mattress and strong metal bar handles for easy turning. Quality materials and features heretofore used in mattresses selling at $59.50 and more.

72 Coil Box Spring

Firm But Not Hard

BUY A COMPLETE SET FOR $74.50

OUR 19TH YEAR OF GREATER VALUE GIVING

MILLER FURNITURE

Sam's Lawyer Calls In Expert

California Criminologist to Investigate Murder of Marilyn Sheppard

CLEVELAND (AP) — Invited by counsel for Dr. Samuel H. Sheppard, a West Coast crime expert will come here next weekend to investigate the July 4 murder of Sheppard's wife Marilyn.

Sheppard, convicted of the crime, is appealing his sentence of life imprisonment.

Dr. Paul L. Kirk, 52, a professor of criminalistics at the University of California, said he holds "no opinion in the case" and would be "completely neutral . . . no matter whom it hurts."

* * *

Kirk was brought into the case by Sheppard's chief counsel William J. Corrigan. At a bail hearing yesterday before three appellate judges, Corrigan termed Kirk "the foremost criminologist in the United States."

In Berkeley, Calif., Kirk told newsmen he is interested only in the "physical and factual evidence . . . that can be studied in the laboratory."

* * *

At the hearing, the judges took under advisement Corrigan's request for the release of Sheppard on bail. Court attaches said they expected a decision within a few days.

However, the court granted another motion by Corrigan—that Sheppard's life imprisonment sentence be stayed, allowing the prisoner to remain in county jail instead of starting his term in the Ohio Penitentiary at Columbus.

Many Adoption Bids for Homeless Lion

CHICAGO (AP)—A home has been found for Monty, a performing lion who grew two boisterous for a night club act and was given by his owner to the animal Welfare League.

The league reported astonishment last week when more than 100 persons or groups phoned or called at the league shelter seeking to adopt the 200-pound, 18-month-old lion. Most of the applicants said they planned to keep him in their garage or back yard.

The league announced it has decided to give the lion to the Racine, Wis., zoo and will deliver him there tomorrow.

More people have cancer at age 50 than at any other time.

Unstable Central America Seen as Red Danger Spot

BY REP. PATRICK J. HILLINGS (R-CALIF)
Written for INS

WASHINGTON—Central American politics are exploding, and the United States cannot afford to let the situation continue.

The current fighting in Costa Rica, the assassination of President Jose Remon in Panama and the dangerous condition in Honduras, where the Congress was recently dissolved, definitely spell trouble for the U.S., and the anti-Communist world.

Unstable governments are just what the Communists want. These countries, which are only minutes away from the U.S. by air, must be helped to solve their problems.

Last year a House subcommittee investigating Communist aggression in Latin America, which I chairmaned, warned that Central America was a potential danger spot.

The subcommittee outlined an intent by the Kremlin to infiltrate and control the entire Central American area. That plan was temporarily upset by the overthrow of the Red regime in Guatemala.

Today however, the subcommittee's predictions have unfortunately come to pass.

It is more than a coincidence that at least three Central American countries currently are gripped by tension and trouble.

Even Guatemala under an anti-Communist regime finds itself with serious economic and internal difficulties which the Reds predict will give them a chance to return to power.

The entire situation in Central America calls for the most careful attention on the part of the United States and the Organization of American States which is now investigating the present fighting in Costa Rica.

The consulate in Costa Rica is still too confused to make any clearcut analysis of possible Red involvement there.

From time to time it has been charged that President Jose Figueres of Costa Rica was friendly to the Communists. This charge has been consistantly denied by Figueres.

However, there is evidence that Guatemalan Communists were active in Costa Rica and several known Communist sympathizers from other Latin American and Central American nations have from time to time been included among Figuerers' advisers.

The personal feud between Figueres and President Anastasio Somoza of Nicaragua further clouds and confuses the entire scene. In any event, conflict and instability in this vital area help the Reds.

The United States cannot afford to relax its vigilance over continuing efforts of the Kremlin to obtain a beachhead in the Western Hemisphere.

The trouble in Central American countries today indicates the ability of the Reds to shift to new areas and recover quickly from reverses such as occurred in Guatemala last year.

No longer can we afford to overlook the area which so many State Department officials have referred to in the past as "the land of the banana republics."

We must expedite the aid we have promised the struggling, pro-United States regime in Guatemala. Serious consideration should be given immediately to a reiteration of the Monroe Doctrine.

Dampens Drought Tour

LOGAN, Utah (AP)—They ha to postpone a three-county tour of northern Utah drought areas sponsored by the Utah State Agricultural College extension service yesterday. The reason: Too much snow.

Students have attributed some reports of fish and frogs falling with rain to waterspouts which may have sucked up the animals.

When carefree elephants are feeding in the forest the noise of breaking branches and trees crashing to the ground is ear-splitting. But let danger threaten, says the National Georgraphic Society, and the whole herd of massive beasts can slip quietly from the area with hardly a twig snapped.

MEDICAL JOURNAL REPORTS PROOF YOU CAN SPARE YOUR FAMILY DAYS OF SUFFERING FROM COUGHS OF COLDS

Here's Relief So Different It Will Change All Your Ideas About Cough Syrups

Six Leading Cough Syrups Tested in Medical Center. Results Vital to You.

Never before could *any* leading cough syrup promise you so much. Think of it! A new kind of cough syrup specially made, not only to relieve coughing *faster and more completely*, but also shorten the *duration* of the cough!

Here are Facts:

After testing six leading cough syrups on patients for two years, doctors reported that new Vicks Medi-trating Cough Syrup not only quickly relieved coughing spells and irritating throat dryness, but also *cut the duration* of the cough by as much as *two full days*.

Cetamium is the Answer

One reason for this, the report concluded, is that Vicks contains a new penetrating ingredient — Cetamium — that carries relief-bringing medicine right to the cough-irritated crevices of the throat — *medicates* as it *penetrates*. In addition, Vicks Medi-trating Cough Syrup also works through the system to help speed breaking up of the cough.

Doctors also learned that Vicks Medi-trating Cough Syrup does not upset stomach or appetite. This feature, plus its pleasant flavor, makes it ideal for children.

So spare your family days of suffering from coughs of colds. Use new Vicks Medi-trating Cough Syrup.

MEDICAL JOURNAL REPORTS:* Matched, point for point, against five other leading cough preparations, Vicks Cough Syrup:

1. Helped reduce the duration of the cough by *2 full days*.
2. Started to bring relief 39% faster than the average.
3. Brought more *complete* relief from coughs.
4. Was the only preparation tested that did not upset the stomach of a single patient.

*Copy of Boston Clinic Report available to physicians on request.

VICKS MEDI-TRATING COUGH SYRUP

Medicates as it Penetrates



We Have Extended the Time Limit—Act Quickly!

CHRISTMAS SAVINGS

Means A Big Check For You!



YOU STILL HAVE TIME TO JOIN OUR '55 CHRISTMAS CLUB

CHOOSE ONE OF THESE CLASSES:

Deposit Weekly	Receive in 50 Weeks
$ .25	$ 12.50
.50	25.00
1.00	50.00
2.00	100.00
5.00	250.00
10.00	500.00

Simply Make Up Back Payments to November 22nd

If you have the will we have the way to make next year's Christmas shopping financially painless. Come in and get the facts!

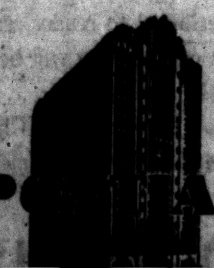

PONTIAC STATE BANK

COMPLETE BANKING SERVICE

Four of the known planets of the solar system are larger than the earth: Jupiter, Saturn, Uranus, and Neptune.



Farmer-Snover
FUNERAL HOME
Paul M. Snover 160 W. Huron St. FE 2-9171

Steals Church Offering

GRAND RAPIDS (AP)—A burglar, who apparently hid after services in Park Congregational Church here, stole $34 sometime Sunday afternoon, detectives reported. Police said the thief battered down the door of the church secretary's office and stole a basket containing the money. A similar basket, with more collection money, was not touched.

Dauben Dubl-Bilt MOP
WITH 12 QUART OBLONG PAIL

Wringer That Flushes Water From Inside Out of Special DUBL-BILT SPONGE MOP

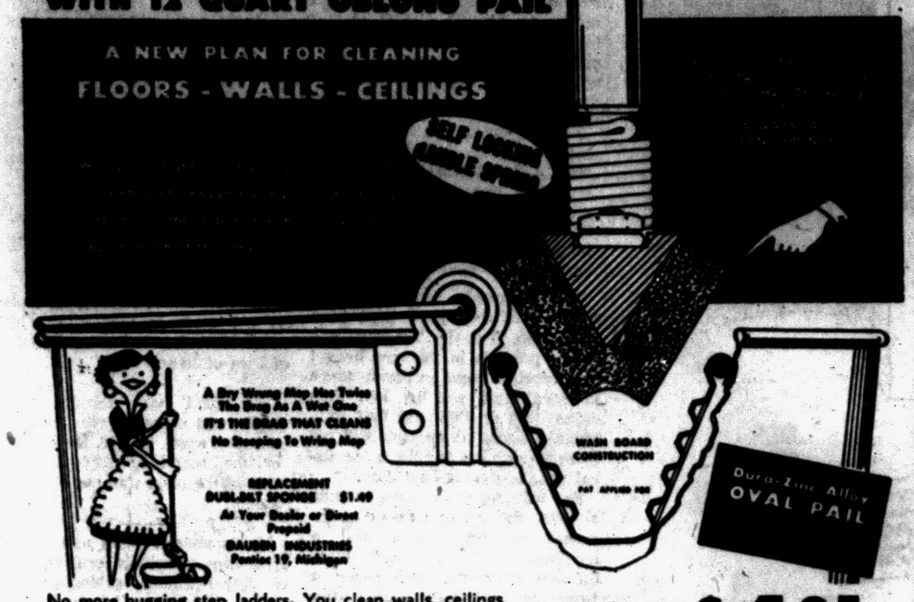

No more hugging step ladders. You clean walls, ceilings as well as floors with this DAUBEN MOP. Cleans like magic, dries floors and walls like a chamois. This plan cut cleaning time in half — ON DISPLAY AT LEADING RETAILERS.

Specially Priced with 12-Qt. Oblong Pail

$4.95

MADE IN PONTIAC — GUARANTEED TO PLEASE

Queen Asked to Help

Lack of Dowries Making Spinsters of Greek Maids

ATHENS (INS) — A group of worried Greek fathers have sought royal intervention to save their daughters — now ripe young maidens—from the fate of sorrowful spinsterhood.

The problem—as they put it in a petition to Queen Frederika—is "that pernicious Greek custom . . . the dowry."

Signed by the unhappy papas of 17 mountain communities in northern Greece, the petition asks the Queen to lead a crusade against the dowry. It says in part:

"The problem of providing our daughters with dowries has become one of the acutest we have had to face since the end of the war.

"Young men do not taken into consideration a girl's qualities or her virtues. First they ask how much money she is endowed with (in gold sovereigns) and then they ask about the girl.

"The sad result of this attitude is that an alarming number of young girls remain on the sidelines of life, become spinsters and eventually die or wither away in lonesome desolation and unfulfilled desire."

The petition further suggests that if the dowry is abolished, young men will no longer worry about eventually having to provide their own daughters with one and will "gladly get married without claiming a dowry."

The 17 communities call upon Queen Frederika to take the initiative in whatever way she sees fit to abolish the dowry and "break the chains that bind Greek family life to this pernicious custom—the nightmarish dowry that has plunged thousands of Greek families into the darkest dispair."

Palace circles had no comment to make on whether Queen Frederika would undertake such a crusade.

Some Greek bachelors, though, have been quick to point out that too few Greek girls take up jobs to increase their incomes or go on working after marriage to supplement their husband's income.

"They just sit at home and wait for someone to come along and lead them to the altar," one of them complained.

The girls' reply to this is that most Greek men are still eqiupped with a medieval mentality. Most of them don't want to marry a working girl, they say, and if they do, they will forbid her to go on working for reasons of pride even if their income is so low they can hardly support themselves alone.

Meanwhile, Greek papas still diligently save up the gold sovereigns —those who can, that is—to give to the likely prospects who will take their daughters off their hands.

So Sorry, Only 2 Films

TOKYO (AP)—Concerned over the long hours Japanese spend in theaters, the Welfare Ministry is planning a 2½-hour limit on movies. That would end the popular triple feature.



LMDA

THIS BEAUTY SPEAKS FOR ITSELF— SO HERE ARE JUST THE FACTS

SERIES AND MODELS AVAILABLE—The 1955 Mercury is offered in 3 series, 10 models. At the top of the line, the entirely new *Montclair Series:* Available as a hardtop Coupe, Convertible, or Sun Valley with a transparent roof panel. The *Monterey Series* includes a 4-door Sedan, hardtop Coupe, and a Station Wagon with simulated wood paneling (4 door; seats 8). The lowest-cost *Custom Series* includes a 2-door Sedan, 4-door Sedan, hardtop Coupe, and an entirely new all-metal Station Wagon (4 door; seats 8).

COLOR CHOICE—You have a choice of 15 stunning new solid colors, 30 two-tone combinations—the widest selection in Mercury history. All finishes are of baked-on enamel, made by a process unique to Mercury in its field. Extra luster, smoothness, durability result.

UPHOLSTERY SELECTION—Instead of using standard upholsteries, Mercury stylists in most cases designed their own and had them made to order. You have an extremely wide choice of patterns, weaves, and colors in vinyl, nylon, and woven plastic—up to 10 combinations depending upon the model and series you select.

HORSEPOWER—You get a new super-compression, SUPER-TORQUE V-8 engine in every 1955 Mercury. 198 hp in the Montclair Series, 188 hp in the Monterey and Custom.

ENGINE DATA—Compression ratio: 8.5 to 1 on the Montclair; 7.6 to 1 on the Monterey and Custom. Displacement in both: 292 cu. in. Bore 3.75 in.; stroke 3.30. Torque: 286 lb-ft at 2500 rpm for Montclair; 274 lb-ft for Monterey and Custom.

ACCELERATION FIGURES—Mercury's pickup and passing power has been boosted in *every* speed range. Test-track comparisons of 1954 and 1955 models show average acceleration increases as follows: From 0 to 30 mph—30% greater; 0 to 60 mph—22% greater; under passing conditions (30 to 60 mph)—22.5% greater.

These increases are the direct results of Mercury's new SUPER-TORQUE V-8 engines and a new quicker-acting Merc-O-Matic Drive. (A new "kick-down" position on the accelerator automatically moves Merc-O-Matic Drive into "Lo" for fast starts. At cruising speeds you can "kick-down" from high to "intermediate" for extra passing power.)

GASOLINE ECONOMY—Tests under average driving conditions show Mercury's traditional economy is up again—15% over last year's models. This new economy is one of the benefits of Mercury's new SUPER-TORQUE V-8 design which permits lower engine speeds and axle ratios.

OPERATING ECONOMY—Mercury has a record as the lowest-cost car in its class to own. The reasons: low first cost, excellent gasoline economy, low maintenance cost (low engine speeds mean less engine wear, longer life) and, most important, high resale value.

DIMENSIONS—Wheelbase, 119 in. Over-all length, 206.3 in. with optional bumper guards. Height, loaded: Montclair Coupe, 58.6 in.; Monterey and Custom Coupes, 60.3 in. Station Wagon models: Wheelbase 118 in.; over-all length with optional bumper guards, 201.78 in. Over-all width all models, 76.4.

EXCLUSIVE MERCURY FEATURES—Only Mercury in its field has dual-exhaust systems as standard equipment (on Montclair and Monterey models), ball-joint front suspension for ease of handling and sureness in cornering, and a 4-barrel carburetor in *every* model in every series. It works on a unique vacuum principle to give you 4-barrel acceleration for pickup and passing, 2-barrel economy for normal driving.

OPTIONAL FEATURES—The 1955 Mercury offers you the widest choice of power features in its field: power steering, power brakes, a 4-way power seat, power window lifts, even *power* lubrication. Press a button under the dash and Mercury's new Multi-Luber system lubricates all vital parts automatically. You also have your choice of no-shift Merc-O-Matic Drive, Touch-O-Matic Overdrive, or standard transmission.

FUTURE RESALE VALUE—For the past three years Mercury has held the class championship for resale value according to independent market reports. It *pays* to own a Mercury. We invite you to stop in at our showrooms for a close-up look—and a drive.

IT PAYS TO OWN A NEW 1955
MERCURY
—FOR FUTURE STYLING, SUPER POWER

Don't miss the big television hit, Ed Sullivan's "TOAST OF THE TOWN," Sunday evening, 8:00 to 9:00. Station WJBK, Channel 2.

CENTRAL LINCOLN-MERCURY SALES, INC.
40 West Pike Street Phone FE 2-9167

Waite's is tops

NO MONEY DOWN
Join Waite's Budget Credit Club Today . . . receive up to $120 to spend . . . take up to six months to pay!

for that "Millionaire Look" in your home . . .

Swiss-Type Tambour Nylon Curtains...

5.99 Pair

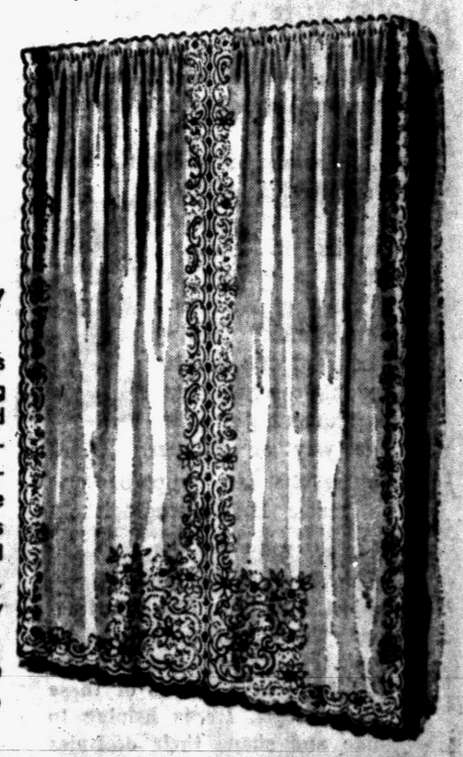

86 inches wide per pair by 72 inches long!

Now at new low prices exact reproductions of imported embroidered Tambours selling for 22.95 a pair! New in Pontiac, and Waite's is first to show them . . . fast-flocked with washable Velveray in authentic design; scalloped and hand cut at the edges. Truly a daintily frosted . . . luxurious effect! Sheer Nylon Marquisette — soil resistant . . . hand washing is suggested. Choose white, gold and rose. Hurry in today for several pairs.

86" wide per pair by 81" long.....6.99
86" wide per pair by 90" long.....7.99

Waite's Curtains—Fourth Floor

Save up to 4.99! famous Tennessee Tufting . . .

Thick Tufted Loop Rugs... 99c

Sale

Regular 1.98 18x30 inch size!

Favorite of homemakers everywhere . . . famous Tennessee Tufting Low Loop Cotton rugs . . . now available in a rainbow of wanted colors and sizes. All washable cotton, non-skid, and long wearing. Slight irregulars which in no way harm or take away from the color or wearing qualities. Hurry in today for complete selection.

Regularly 2.98, 18x30	1.59
Regularly 2.98, 24x42	1.59
Regularly 3.98, 24x36	1.99
Regularly 5.98, 30x54	2.99
Regularly 8.98, 32x48	3.99
Regularly 12.98, 48x72	7.99

Waite's Floor Coverings — Fifth Floor

Sale

Save to 1.99 on values to 4.98!

Black Wrought Iron

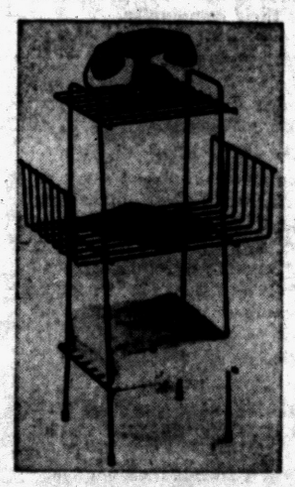

Famous Styling! 2.99

Simply styled, SALE PRICED wrought iron pieces that have sold out several times! Add a sophisticated look to your settings. They're ultra smart, modern and so functional! Hurry in today for yours or call FE 4-2511!

Left: Telephone Stand, 28" high, 17½" wide, 11" deep No. 108





Left: 3-Tier Table, 26" high, 20" wide, 11" deep. No. 109.

Below: Wall Shelf, 10" high, 25" long, 8" deep. No. 103.



Left: Book Stand 26½" high, 20½" wide, 9½" deep. No. 107.

Waite's Stationery—Street Floor

THE PONTIAC PRESS

Pontiac 12, Michigan
Reg. U. S. Patent Office Daily Except Sunday
Published from The Pontiac Press Building
Harold A. Fitzgerald, Publisher
Conrad N. Church Horace P. Brooks Russell Bassett
Editor Advertising Manager Nat'l Adv. Mgr.

Entered at Post Office, Pontiac, Mich. as second class matter

MEMBER OF THE ASSOCIATED PRESS

The Associated Press is entitled exclusively to the use for republication of all local news printed in this newspaper, as well as all AP news dispatches.

The Pontiac Press is delivered by carrier for 40 cents a week; where carrier service is not available by mail in Oakland, Genesee, Livingston, Macomb, Lapeer and Washtenaw Counties it is $12.00 a year; elsewhere in Michigan and all other places in the United States $20.00 a year. All mail subscriptions are payable in advance. Phone Pontiac FE 2-8181.

MEMBER OF AUDIT BUREAU OF CIRCULATIONS

TUESDAY, JANUARY 18, 1955

George H. Putnam Does Good Job in School

Pontiac is very fortunate to have so capable a man as George H. Putnam as Director of Vocal Music in the school system.

Mr. Putnam commands the respect and admiration of the young people with whom he comes in contact and this is proving to be a huge and an increasing number. Nearly a quarter of the pupils in the high school are voice students of his in one way or another.



The results are superb.

The music is challenging.

★ ★ ★

However, another phase of the subject appeals to The Press beyond the significant scope of music. Mr. Putnam is a real and vital force in the lives of these young people. He is helping to guide and shape their destinies and their conceptions of life. High School students believe in him because he believes in them. Teachers usually get back what they give, and George H. Putnam gives unstintingly. He constitutes a magnificent bulwark against delinquency.

★ ★ ★

We feel that Pontiac has suffered less from wayward juveniles than many communities—some of which are very close—and to a considerable extent our success lies in the hands of sturdy men and women with Mr. Putnam's abilities.

Mr. Putnam, as an institution we should like to sing your praises.

15 Avoidable Deaths

There's a tragic warning for all owners and pilots of private planes in the air crash which cost 15 lives near Cincinnati.

Thirteen of the victims were the crew of three and 10 passengers on the TWA transport bound for Dayton and Cleveland. The other two were the pilot and co-pilot of the private plane owned by the National Carbon Coated Paper Co. of Sturgis, Mich.

★ ★ ★

Preliminary inquiries suggest that the fatal crash was avoidable. The facts seem to indicate that it occurred because of the private plane crew's failure to notify the control tower that it was in the vicinity of Cincinnati's airport.

As far as they knew, said a statement issued by the operator of the Civil Aeronautics Authority control tower at the airport, there was no other plane in the area. There was "no calls or flight plan to indicate any other plane was within miles."

★ ★ ★

This crash is the first domestic accident in which a TWA plane has been involved since December 1, 1944. Apparently it could have been avoided and the 15 lives lost could have been saved if the crew of the private plane had followed common sense safety practice.

Police Veteran Retires

Most anyone who has watched his career of 33 years in our Police Department will agree that the retirement of Lieut. Ira E. Herron is a distinct loss to that organization.

★ ★ ★

A veteran of World War I, he joined the department April 20, 1922. He soon became widely known and popular because of the unfailing and smiling courtesy with which he directed traffic at Saginaw and Huron Streets.

Formerly a desk lieutenant, he also had served as patrolman and detective. He was raised to his present rank in 1951 by former Director of Public Safety, Milton F. Cooney.

★ ★ ★

Lieut. Herron has served the city long and faithfully. To an unusual degree he has measured up to the good citizen's ideal of an efficient law officer.

May his well earned retirement years be many and happy.

Recognition for Michigan

In organizing the 84th Congress and assigning members to committees, both parties have recognized the importance of Michigan.

Republicans, especially, have shown their appreciation of the ability of our senior Senator, Charles E. Potter of Cheboygan. He has been assigned as a minority member of the important Appropriations and Interstate and Foreign Commerce Committees.

This widely known war hero won the only GOP seat vacant on the first named committee and was one of nine Republicans named to serve on the GOP Senatorial Campaign Committee for 1956.

The Democratic leadership gave Michigan's junior Senator, Patrick V. McNamara, a place on the important Labor and Public Welfare Committee. He also was named to the Public Works Committee. In these posts Michigan's new member of the upper chamber will have ample opportunity to demonstrate to voters that their confidence in him was justified.

Dr. John R. Bowman of Mellon Institute says a "mechanical brain" has the brain capacity of 10,000 morons. And we had been going around with the mistaken idea that these machines were smart!

The Man About Town

Secretary 32 Years

Holds Position Ever Since Rotary Was Organized Here

Successful man: One who keeps on looking for work after he's found a job.

As Rotary International, now with 8,400 clubs, prepares to celebrate the fiftieth anniversary of its founding, it is interesting to note that

W. Walter Smith

has been secretary of the Pontiac Rotary Club ever since it was organized 32 years ago. It started with 25 members and today has 130. Mr. Smith also enjoys the distinction of having been connected with Pontiac's manufacture of vehicles of transportation in a nationally famous way, both in the horse and buggy and gasoline ages. He is a world traveler over a long period of years, but likes the home folks so well that he's spending this winter with them. And quite incidentally today he becomes eligible for mention in our verbal orchids, as will be seen at the bottom of this column.



SMITH

The residents of Franklin, Pontiac's beautiful suburb to the south, are really up in arms because one proposed route of that new toll highway bisects their community.

One of my special investigators dug up this tall story from an old copy of the Saginaw News, shortly after the turn of the century. It says that former Governor

Aaron T. Bliss

raised Angora goats which fed on small pine trees. Two of them, standing on a stump, bent down a sapling. The heavier one let go, but the other was pulled up into the air. However it continued to eat until it became heavy enough to bend the tree to the ground, so no harm was done.

Being celebrated from Jan. 16 to 22 is

National Printing Week,

designed to make us more conscious of the effect of all kinds of printed matter.

Feeling that it lessens their chance of being held up and robbed, some auto drivers are rigging up dummy men which they carry in the trunk during the day, but sit them upright on the front seat beside them when they drive at night.

When he pulled a four pound bass from Pontiac Lake,

William Youngdahl,

who lives on its shore, found a hook embedded in its jaw, which he recognized as a special kind with which the fish broke his line last winter.

Verbal Orchids to—

W. Walter Smith

of 1360 Doris Road; eightieth birthday.

Mr. and Mrs. Vartevan Godeshian

of 264 Franklin Road; fifty-first wedding anniversary.

Mrs. Belle Sherwood

of Seymour Lake; ninety-second birthday.



"And Who Shall I Say Is Calling?"

Voice of the People

Give Dog Warden Some Auxiliary Police Help During Rush Hours, Advises Reader

Letters will be condensed when necessary because of lack of space. Full name, address and telephone number of the writer must accompany letters but these will not be published if the writer so requests unless the letter is critical in its nature.

I would like to contribute the following information and suggestions concerning the question, "What can be done to keep the dogs off the school grounds?'

The dog warden is a member of the police force detailed to this type of work. He must cover the entire city of Pontiac. Therefore, he must answer the calls of all 17 schools. Naturally, these calls all come at the opening sessions and recess periods.

How can one policeman efficiently answer these calls? Let's give him more auxiliary police help during "rush" hours similar to the auxiliaries assigned to traffic duty on heavy traffic weekends.

Then let's really enforce the stray dog ordinance. Most children of Webster School know the dogs by name. Nine times out of ten, the children can even supply the name of the owner of the unlicensed dog. Supplying this information could be part of their school safety program.

I believe this is the opportune time to collect those $50 fines; get rid of stray dogs; ask the people to keep their dogs under control and again restore the school playgrounds to the children.

Mrs. James B. Forman, Jr.
169 Chippewa Road.

I Never Get Lonesome, Says 'Jolly Old Codger'

I hear so many old codgers grumbling about their aches and pains and lonesomeness.

Well, I got aches and pains just like the rest but I never get lonesome as I sure have lots of company to entertain me.

They never desert me and if they did I would fly to some doctor and ask him how come that my company deserted me.

No, I never get lonesome.

Jolly Old Codger

Questions Growth of Pineapples

I am writing in regard to a recent article in the Press entitled, "Did You Know That Pineapples Grow on Plants?"

The only ones I've ever seen were grown underground and pulled.

One Who Saw Them Grow

Editor's Note—According to The World Encyclopedia, pineapples grow on plants. "Only one fruit is borne by any one stalk, but the same root may produce more than one fruiting stem."

THOUGHTS FOR TODAY

They that come after Him shall be astonied at His day, as they that went before were affrighted. —Job 18:20.

★ ★ ★

When the truth cannot be clearly made out, what is false is increased through fear.—Quintus C. Rufus.

Case Records of a Psychologist

Couple Wed 17 Years Before Husband Fell Ardently in Love With His Wife

Pamela's marriage was a complacent affair. She and her husband respected each other but he admitted he didn't love her. Then she sent for the bulletin named below. "And, bang!" she says. "A miracle happened in our home." Be grateful to your modern newspaper for thus helping insure happy marriage and prevent divorce.

By DR. GEORGE W. CRANE

Case N-326: Pamela P., aged 37, has a very unusual story.

"Dr. Crane, I have been married for 17 years," she began, "but it was only three months ago that my husband actually fell ardently in love with me.

"Oh, he never beat me or mistreated me, and we have four wonderful children. But throughout the years I have known that my husband just wasn't in love with me.

"In fact, prior to the birth of our second child, he told me that he didn't love me but that he really wished that he could.

"He reassured me that he liked me and would never leave me or break up our home and that he would try to be a good husband and father.

"Many times I would feel very low in my morale, but then I would reassure myself by the thought that I wasn't a romantic school girl any more, so I should try to be happy.

"In our love making, I was the aggressor and he never rebuffed me.

"But I longed to have him give me a spontaneous kiss during the day or put his arms around me in an affectionate embrace.

"Then, bang! It happened! Three months ago I sent for your bulletin on 'Sex Problems in Marriage' by way of my newsaper.

"We don't know yet just what happened. But we were reading it together. I was sitting on the arm of his chair that evening.

"When I got up and walked across the room, his eyes followed



me and that something hit him like a bolt from the blue.

"He says that it was the strangest feeling he had ever experienced in his entire life.

"I wasn't aware of this at the moment, for he didn't tell me about it till later.

"Apparently, he suddenly regarded me with the romantic, exciting gaze of a sweetheart instead of the placid, kindly attitude that he had felt throughout all those previous years of our marriage.

"We have now really discovered each other's personality for the first time.

"We have lain awake many nights talking and getting to know our inner thoughts. We have discussed our inner feelings and dreams, which we had never done in all the 17 years of our marriage.

"Dr. Crane, can't you realize what a thrilling experience this has been for both of us? Previously we had both been inhibited and had refrained from frank discussion.

"But your sex bulletin has changed our entire lives. We have found a happiness that we never knew existed."

Through such educational columns as this "Worry Clinic," newspapers simply expand their constructive service.

Newspapers thus are meeting the heart cries of millions of Americans, from teenagers to middle-aged married folks, who crave scientific counsel on how to lead happy lives and maintain a permanently successful marriage.

Divorce means marital bankruptcy. To prevent it, we must teach our fellow Americans the true medico-psychological facts.

"The truth shall set ye free," stated Jesus, and Christ meant it would set us free from divorce, ill health, war and other products of ignorance.

Send for my bulletin "Sex Problems in Marriage" enclosing a stamped return envelope, plus a dime and you'll realize how modern newspapers are helping keep marriages permanently happy.

(Copyright, Hopkins Syndicate Inc.)

Aunt Het



I reckon I ain't old yet. I can't name the relatives and in-laws of all my old friends and I never saw an old woman that couldn't.

Childhood Leg Ache or Growing Pains Not as Serious as Some Doctors Think

By WILLIAM BRADY, M.D.

In this column Dec. 28 the doddering doc, talking about "growing pains," observed that many kids today grow fast and tall without pain and suggested that the quaint notion that it hurts to grow makes it easy for a doctor to cover his diagnostic incompetence.

There he goes again, snarled several former colleagues who were caught stringing customers along with the shopworn dodge, trying to destroy people's faith in the profession of which he was formerly . . .

In the talk I said that away back when Topsy was a colt (in my Penn Yan days, that is), "a few physicians who dared to think for themselves voiced the opinion that so-called 'growing pains' were perhaps premonitory of rheumatic fever." I quoted this statement from French's "Index of Differential Diagnosis," 3rd ed., 1917:

"There is no doubt that 'growing pains' occur in healthy children, quite independenetly of rheumatism; but any complaint of growing pains" (I wonder if any child ever complained of growing pains) "should lead to careful investigation of the patient's history and of the condition of his heart. A family history of past personal history of chorea" (St. Vitus's dance) "will often be made out; and not rarely examination of the heart will lead to the discovery of valvular disease."

Now comes a note in language which even I would not use in addressing a colleague, expressing satisfaction with the way I dated myself—citing an authority who may have had some weight forty or fifty years ago. Have I studied nothing published in the past few decades?

Yahbut, I have found nothing in current medical literature that throws more light on the question of "growing pains" than did the authority I cited.

Here I'd like to assure parents that in my opinion—and you must remember that I'm no authority but just a reformed horse and buggy doctor—French and numerous other recognized medical authorities of past and present days were and are trying to make a federal case of the familiar leg ache which in young children is called "growing pains."

I believe, and in any case it can do no harm to try the treatment I recommend for "growing pains," details of which you will find in the pamphlet "Adult Tetany and Growing Pains." Ask for it in writing (please do not use clipping) and inclose stamped, self-addressed envelope.

Signed letters not more than one page or 150 words long, pertaining to personal health and hygiene, not to disease, diagnosis or treatment, will be answered by Dr. Brady if a stamped, self addressed envelope is enclosed, etc.

(Copyright 1955)

David Lawrence Says:

Surplus in Cash Budget Likely at End of Fiscal '56

WASHINGTON — Has the Eisenhower administration learned a trick or two from the Roosevelt and Truman regimes — how to forecast a big deficit and then wind up with a much smaller one and make everybody feel there has been a great achievement on the fiscal front?

It begins to look that way as the President's message on financial affairs forecasts a deficit of $2.4 billions for the fiscal year beginning July 1, 1955, which will wind up just about the time the presidential campaign begins in July 1956.

What makes the estimate of such a deficit unrealistic is the fact that everybody says business is beginning to boom and that we are in for an era of higher and higher national incomes in the next several years.

The year-end forecasts were rosier than they have been in a long time. Yet the Treasury solemnly predicts in the new budget that receipts from corporate taxes in fiscal 1956 will be less than either 1954 or 1955 and that individual income-tax receipts will not increase at all over 1954 in the fiscal year beginning next July.

But with reports coming in from all over the country about an increase in employment and a lengthening of the work week through overtime, and hence a bigger net to the wage earner after taxes, it is difficult to be as pessimistic as the Treasury is on the matter of income-tax receipts.

It is to be noted that there will be another budget message presented to Congress in January, 1956, forecasting the outlook for the new fiscal year, and it will not be surprising if Eisenhower is able to say then that, inasmuch as the first six months of the fiscal year 1956 have passed, there are clear indications the budget will be in balance, after all, by June 30, 1956.

It would be very important politically if the President is able to say something of that sort as the opening gun in the Republican campaign.

But as previous administrations have learned, it's better to be conservative in estimating receipts than to be rather liberal in forecasting what expenditures will be. One psychological advantage of such tactics is supposed to be the application of some degree of restraint on the spenders in Congress, to keep appropriations from going higher.

A look at the predictions of Democratic Presidents in the last 20 years shows a constant overestimating of the annual deficit. Truman, for example, in his message to Congress forecasting the probable outcome of the fiscal year 1952, estimated a deficit of $16.5 billions, and the year wound up actually with a deficit of only one-fourth of that amount. This was a 75 per cent mistake.

The next year Truman estimated a deficit of $14.4 billions and the actual result was just about $5 billions less.

What seemed most puzzling was Truman's estimate offered in January 1953 — just before the Eisenhower administration took over — of a 1954 deficit of $9.9 billions, which turned out on June 30, 1954, to be only $3.1 billions. The Eisenhower administration's own first forecast made in January 1954 of $3.3 billions came much closer.

There are, of course, some technical explanations for the variations in receipts. Thus, for instance, a tax reduction was granted last year and hence new receipts must be developed to offset that loss. Also, the system of paying corporation taxes has been gradually moved up to a pay-as-you-go basis, so that in the next year or so there is bound to be less income in a particular fiscal year than would have been the case under the old method of collections.

The key to everything, however, is the so-called cash budget which is the actual amount taken in, as compared with the actual amount spent, irrespective of the bookkeeping which must reflect appropriations made but not necessarily spent and other factors of that kind.

The Eisenhower administration brought the cash budget in the fiscal year ending June 30, 1954, to a deficit of only $232 millions, and now it is estimated in the President's new message that there will be a cash surplus of $558 millions in the fiscal year ending June 30, 1956. This is the first cash surplus in a long, long while. The trend is indicative of the stability and soundness of the Treasury's position compared to previous years.

(Copyright 1955)

Baering Down

By ARTHUR "BUGS" BAER
(International News Service)

Moral rearmament is the neatest idea since they hemstitched shirttails.

But there seems to be something familiar about it like your face on the morning after.

The title moral rearmament oils an old click in memories. This writer sure has a leaning spindle of Pisa of those.

We filed back through the harks and came up with an article we wrote in 1939. Believe it or the marching Ripleys, the title of the piece was moral armament.

That's sixteen years ago as the crow flips in echelon cruises. And is finger-printed evidence that moral rearmament is moral armament, junior.

We are not sly-rapping the idea. But, like the case of Ormsby Terwilliger Prindle, the third, it's happened before.

Let's not forget 1939 was about the time Shickelgruber dropped the other shoe, Mussolini reversed theatrical procedure and made a stage out of the balcony and the Mikado was about to lay that egg at Pearl Harbor.

We're just trying to remind you that many a beautiful statue is modeled in soft soap.

But let's reconnoiter our article for 1939. "When you drag Utopia in by the ears don't forget it was a Quaker who turned the other cheek and got his lumps balanced.

"Moral armament is a beautiful dream. But the turtle outlives the oyster because you never saw six turtles on the half-shell.

"When the meek and the lowly inherit the earth there will be a lot of delinquent taxes to make up. Love and kindness will civilize the suburbs but a wise man joins the volunteer fire department."

In 1941 moral armament went behind the towel rack with the mop and the plunger. Now it is again filling its dance card for the hesitation waltz. Here's hoping it succeeds this time. When you live and learn you don't want a non-resident membership.

Portraits

By JAMES J. METCALFE

We think of modern things in life . . . And progress in our day . . . And make concessions to our youth . . . In all their work and play . . . We give them greater freedom than . . . Our childhood ever knew . . . And then we wonder if it is . . . The proper thing to do . . . We worry for their future as . . . Our parents were concerned . . . That we might casually forget . . . The lessons that we learned . . . And yet some changes must be made . . . As generations pass . . . We cannot freeze our image in . . . An ancient looking glass . . . But if we do our best to teach . . . Their hearts to be sincere . . . With honor unto God and home . . . Then we need never fear.

(Copyright 1955)

Looking Back

15 Years Ago

THREE SARAH McCARROLL school boys receive hero medals.

40,000 RUSSIANS retreat from Salla.

20 Years Ago

MRS. HAUPTMAN cries "lie" at witness.

FDR's DAUGHTER, Anna, becomes Mrs. Boettiger in New York.

A dog has sweat glands only in the soles of its feet. The moisture we eliminate in perspiration he takes care of in panting.

24-HOUR AMBULANCE SERVICE



Phone FE 2-0189
79 Oakland Ave.
Huntoon Funeral Home

Bob Considine Says

Shy Editors Misjudged Value of Sheppard Case

NEW YORK (INS) — The bulletin of the American Society of Newspaper Editors says that the Sheppard murder case was the most overplayed story of 1954. The decision came out of a poll of member editors.

Well. . . .perhaps.

If so, why do more people who buy newspapers or subscribe to them still ask reporters who covered the trial "Do YOU think he was guilty?" then ask "Will Malenkov drop the H-bomb?" or "Will disease be cured?"

If I remember my journalism lessons from old George Washington U., Dr. Chase always insisted that news was just an intangible something the average bloke was interested in. . .though he warned us never to end a sentence that-a way.

Seems to me that people (and editors are people) were shy about reading the Sheppard case of accepting its newsworthiness. They were shy (and this is probably a terrible thing to write) because they could not accept the importance of a single death.

This is an age of multiple death. The big war with its A-bomb, the dirty and exhausting Korean War, and the Sunday supplement wars-to-come, have made individual life seem so mean that it was astonishing to learn a lot of people cared about the death of Mrailyn Sheppard.

I've seen a few dead people. Marilyn Sheppared was the most murdered person I've ever seen. I remember a chaplain at the Tokyo General Hospital, during the early stages of the Korean War, saying of the wounded that they were the most demolished human beings he had ever known . . .and he had been through World Wars One and Two.

It is not my intention to disturb you but any of us who saw the color slides taken at the autopsy of Marilyn Sheppared will swear that almost any other wound in our knowledge must be classed as a scratch by comparison.

The Sheppard trial had two weeks of jury - picking. It strung out longer than any trial in most memories, and involved some of the most intricate testimony ever heard. It was a murder case without a found weapon, or a witness to point a positive finger at the defendant. In its wake is a suicide, a heart attack. . .and a bewildered boy named Chip. It was covered by French and British reporters, and I'm afraid it was held up to Russian audiences as a mark of our depravity.

If that isn't newsworthy, I'll drink it.

Straight.

Sorry I missed the Nautilus as it took off, under atomic power. As Gen. MacArthur sometimes says, "The historian, in the quiet of his study, a thousand years hence, will say. . ." I saw the Nautilus slide down her ways a year ago, bereft of a uranium or plutonium nugget in her gizzard, yet even that was almost excessively thrilling. I called it the "first vessel of the fission fleet."

But the actual sailing, though it got less attention, was so much more important. Nautilus makes obsolete so many means of propulsion. We'll measure things from Nautilus.

The great American sculptor Haseltine's decision to mount Gen. Washington on the emage of Man O' War, in his new equestrian statute of the padre of the nation, suggests a perhaps impertinent question. Who gets on sysonby? Who spurs Colin? Which of our forebears deserves the incomparable exterminator? Which comes up to Zev, Black Gold, Twenty Grand, Gallant Fox, Omaha, Count Fleet, Assault, Citation, Native Dancer?

Respond by postcard—collect.

Held on Driving Counts

Arrested by Oakland County Sheriff's deputies at Crooks and Hamlin Rdr., Junior Ray Lindauer, 29, of 766 Tyrone, was turned over to Pontiac Police. Warrants had been issued for Lindauer on charges of speeding and driving without a license.

TODAY'S ASSIGNMENT FOR:

JUNIOR EDITORS



LET'S GO TO MARKET—2

Most grocery stores have carts for shoppers to use when they go marketing. Here's the one Junior Editors Judy and Jimmy used to help their mother gather the groceries.

1. Color all the objects in today's picture. Make the boxes and packages different bright colors like those you see on the grocers' shelves. Oranges in the bag at the upper left of today's picture should be colored orange. The grapefruit at the bottom of the basket should be yellow. Do you see other vegetables and fruit to be colored? The cart can be green, with red handle and wheels.

2. Paste the whole picture down on light cardboard before cutting out the parts carefully. Leave the tabs attached to the four small items. Cut around the wheels where indicated, and fold back side tabs along dotted lines to make the cart stand. Cut through the two dotted lines in the top of the basket. You can add two of the four separate items to the basket by slipping their tabs into the slots on the top of the basket.

Here's another way to Save by GREYHOUND

Surprisingly Low ONE-WAY FARES

Check Greyhound for full details about special money-saving plans
GREYHOUND TERMINAL
124 N. Perry St. FE 4-2505
GREYHOUND

More Power... Smoother Hearing with the new 4 TRANSISTOR Hearing Aid by SONOTONE
Greater power at substantial savings. Scientific fitting — personal service. Don't bargain with your hearing. See Sonotone FIRST!
511 Pontiac State Bank Bldg. FE 2-1225
YOUR HEARING DESERVES THE BEST



MRS. GENE HILL, Denver, Colo., says: "I have faith in St. Joseph Aspirin For Children. No need to cut tablets. I'm sure of giving dosage as doctor orders."
ST. JOSEPH ASPIRIN FOR CHILDREN

FIRE AUTO THEFT
DWELLING ALL RISKS
All Forms of Insurance
ACCIDENT LIABILITY



MICHIGAN ASSOCIATION INSURANCE AGENTS MEMBER

Lazelle Agency
FE 5-8172
504 Pontiac State Bank Bldg.

presenting...
Custom Royal Lancer



Custom Royal Lancer V-8 in dramatic new three-tone exterior styling.

A car of noble proportions, gallant and gay,
and born to rule the road in flashing style!

In every age, there are those who are not content with the humdrum, the commonplace.

They will not sit on the sidelines and let adventure pass them by.

If you are one of these, the Custom Royal Lancer by Dodge speaks directly to your heart.

For here is a car of noble proportions that fairly breathes adventure. You sense it in the bold forward thrust of its hood, the sweep of rear deck, the rakish slant of the New Horizon windshield that encircles you in a glass cockpit.

Its beauty is not calm and placid, but eager and alive—the measure of performance that stems from the most advanced aircraft-type V-8 engine on the road.

And should you choose to make this car yours, you will have this assurance: In any company of automobiles, whether foreign or domestic, there is nothing to challenge the distinction of your Royal Lancer by Dodge.

Take Command . . . Get the Thrill First Hand

'55 DODGE

Dodge Dealers present: Danny Thomas in "Make Room for Daddy," ABC-TV
Bert Parks in "Break The Bank," ABC-TV • Roy Rogers, NBC Radio

RIEMENSCHNEIDER BROS.

232 South Saginaw Street Pontiac, Michigan

TRADE-IN TIME
3 DAYS ONLY



NO DOWN PAYMENT



Modern 8-Pc. Sofa Bed Group $89

Modern Sofa Bed buoyantly spring-filled for seating and sleeping comfort, 2 modern step tables, matching cocktail table, 2 modern table lamps, 2 beautiful framed pictures.

Clearance! BUNK BEDS $25



WKC
108 NORTH SAGINAW



FRANK CARRUTHERS
FUNERAL HOME
110 WESSEN ST.
PHONE FE 3-7374

Ambulance Service at Any Hour

Happy Is The Day When Backache Goes Away . . . .

Nagging backache, loss of pep and energy, headaches and dizziness may be due to slow-down of kidney function. Doctors say good kidney function is very important to good health. When some everyday condition, such as stress and strain, causes this important function to slow down, many folks suffer nagging backache—feel miserable. Minor bladder irritations due to cold or wrong diet may cause getting up nights or frequent passages.

Don't neglect your kidneys if these conditions bother you. Try Doan's Pills—a mild diuretic. Used successfully by millions for over 50 years. It's amazing how many times Doan's give happy relief from these discomforts—help the 15 miles of kidney tubes and filters flush out waste. Get Doan's Pills today.

DR. H. A. MILLER
Optometrist
7 North Saginaw Street
Phone FE 4-6842
"Better Things in Sight"
Open Friday Evenings



Closed Wednesday Afternoons

Insure With Agencies Displaying This Emblem

Frank Anderson Agency
Anglemire-Strait, Inc.
Austin-Norvell Agency
Baker & Hanson
Brummett-Lindeman, Inc.
Crawford-Dawe-Grove Agency
Maynard Johnson Laselle Agency, Inc.
W. A. Pollock
Wm. W. Donaldson Agency
Gilbride-Mallahn Agency
H. W. Huttenlocher Agency
Daniels Agency
Thatcher-Patterson-Wernet
Wilkinson Insurance Agency
J. L. VanWagoner Agency, Inc.

Pontiac Association of Insurance Agents

Smithsonian Building

Over Half Million Objects Added to Institution in 1954

WASHINGTON (INS) — More than a half million objects, from prehistoric times to the inaugural and wedding dresses of Mrs. Eisenhower, were added to the Smithsonian Institution in 1954.

Dr. Leonard Carmichael, secretary of the famous institution, told the annual meeting of the Board of Regents today that the additions will be of great help to the hundreds of scholars who visit the Smithsonian yearly.

The great majority of additions, Dr. Carmichael said, were for the zoological collection. These included such major items as 1,500 small mammals collected in Korea by the Army medical services; 3,500 skins of birds from Thailand and Cuba; 1,042 reptiles and amphibians from Egypt; 5,760 marine specimens from the Caroline Islands; and 100,000 mosquitoes from Thailand.

Botanical collections were increased by more than 24,000 specimens from the Fiji Islands—as well as many from Brazil, the Tyukyu Islands, the Isle of Pines, Mexico, Tonga and Malaya.

Dr. Carmichael said the collections in the Smithsonian make up the nation's "great biological and geological 'Bureau of Standards'" for U.S. scholars.

Added to geological collections were such items as a white and black opal from Australia and large crystals of little-recognized gem stones from Brazil and Lower California.

Major additions were made to fossil collections, Carmichael said, by such contributions as 500 mollusks from the Lower Cretaceous period, which was about 100 million years ago; 7,500 prehistoric monsters of the Devonian period (about 300 million years ago); and groups of starfish-like animals from Oklahoma and Ontario.

The Smithsonian obtained in Wyoming an outstanding collection of mammal fossils from the Eocene and Paleocene periods (the dawn ages of present-day life forms), Carmichael said.

Through an exchange, the institution acquired a series of 22 specimens and casts of primitive jawless fish, represented in fossils from rocks gathered in Norway and Spitsbergen.

Additions to the historical collections included a one-horse open sleigh with the date "1769," which was said to have been associated with George Washington's New Jersey campaign.

Dr. Carmichael said the most important costume additions were the inaugural and wedding dresses of the first lady.

During the year, the Smithsonian conducted explorations in Venezuela, the Fiji Islands, Arctic Islands and Mexico—as well as many localities in the U.S.

Operation Snowbird Opens First Phase

FAIRBANKS, Alaska (AP) — The last of 1,000 Alaska-based troops were being airlifted to the remote Galena area on the Yukon River today as the Army's giant cold weather maneuver Operation Snowbird rumbled into its first phase.

In the role of "aggressors," the 1,000 men under Lt. Col. Howard W. Greer will establish a defense perimeter around Galena airfield to ward off an attack by the "friendly forces," paratroopers of the 503rd Airborne Infantry.

The "aggressors" are dressed in the latest Army cold-weather clothing, designed to keep them warm at temperatures of 50 below or more.

Need Any Help, Boys?

BRIDGEPORT, Conn. (UP) — Burglars entered a grocery on a Sunday, bent on taking $20,000 from a safe. They were surprised by four employes taking inventory.



HILDEGARDE AND HER MOM — Frau Frieda Wulfestieg flew all the way from Berlin to see the performance of her daughter, Hildegarde Neff, at the Boston opening of Cole Porter's new musical comedy, "Silk Stockings." The actress, noted chiefly for film work in U. S. and Germany, is making her American stage debut.

United Press Photo

Coolidge Secretary of Agriculture Dies

SAN ANTONIO, Tex. (AP) — Dr. William M. Jardine, secretary of agriculture in Calvin Coolidge's Cabinet and former president of Kansas State College, died here Monday.

Dr. Jardine, a self-made man who rose to an outstanding figure in agriculture and education, was an early advocate of farm cooperatives and corporations.

His various activities included those of surveyor, farmer, farm manager, professor of agronomy, director of a farm experiment station, college president, minister to Egypt and Kansas State treasurer.

New Guinea was first sighted in 1527 by a Portuguese merchant.

Friendship Ends Between Trooper, Pal Toting Booze

AFTON, Okla. (AP) — Friendship fades fast when one of your friends arrests you.

That's what happened to Russell Noland, 41-year-old farmer from Maud, Okla., when he was apprehended by State Trooper Bert George. Noland was transporting 22 cases of liquor from Missouri into Oklahoma—a dry state.

The state trooper stopped his neighbor as he was driving along U.S. Highway 66. "I just wanted to sit and visit a spell," the trooper said. But, when he noticed tire repair tools on the floor behind the front seat of Noland's car, he became suspicious.

* * *

"Why haven't you got that in the trunk?" the trooper asked. "What's in the trunk?"

Noland nervously replied, "Oh, nothing."

The trooper decided to have a look for himself.

In the trunk were 19 cases of whisky, a case of wine, a case of gin and a case of malt beer. They all bore Missouri license stamps. The friendship ended there.

A new variety of popcorn expands to 30 times its original size when popped.

American use of prescription-type drugs has increased from 20 million pounds in 1949 to 66 million pounds today.

EAT

DINE OUT!
At Pontiac's Finest Cafeteria and Lunch Counter

WEDNESDAY'S SPECIALS:
Roast Prime Rib of Beef Au-Jus 89c
Individual Chicken Pot Pie 49c
CHEF'S DAILY SPECIAL:

We do catering — Call FE 2-6242. Fruit Punch made to order. Bowls and cups for rental.

BAKERY DEPARTMENT
Buttertop Bread ..... 2 for 35c
Date Nut Bread ..... lf. 35c
Pineapple Bran Muffins ..... 6 for 27c
Parkerhouse Rolls ..... doz. 35c
Sugared Fried Cakes ..... doz. 43c
Lemon Torte Cakes ..... ea. 65c
Wedding — Birthday — Party Cakes Made to Order

HOMADE FOOD SHOP
144-146 NORTH SAGINAW STREET

DANGER!
Winter is the worst season of the year for auto accidents. Even the best of drivers can skid on icy streets!
Be sure you are fully protected both on your own car and against harm to others.





State laws are severe. Don't lose your right to drive because of inadequate insurance.

Kenneth G. HEMPSTEAD INSURANCE
102 E. Huron St. Ph. FE 4-8284

(Advertisement) (Advertisement)

FAST RELIEF, NASAL CONGESTION ASSOCIATED WITH HEAD COLDS MAY CAUSE SYMPTOMS OF

SINUS TROUBLE,
ASTHMA and HAY FEVER
AMAZING NEW TREATMENT—FREE TRIAL

Thousands have received amazing, fast relief with our sensational, new treatment, from symptoms of hay fever, asthma, sinus headaches, greenness in forehead, soreness in eyes, cheekbones, top of head, back of head, down neck and shoulders, dry and drainage of nose and throat, temporary loss of smell and taste, temporary hard of hearing, can't think straight or see well at times, when symptoms are caused by nasal congestion. No matter how much you have suffered or what treatments you have tried, YOU OWE IT TO YOURSELF TO WRITE FOR THIS SENSATIONAL, NEW TREATMENT, FOR A 7 DAY FREE TRIAL. POSTPAID, no cost or obligation to try it except this; when you write, it is agreed you will mail it back, postpaid at end of free trial period if not amazed with results. AMERICAN LABORATORIES, Lodi, California.

JUST TWO WORDS COMPLETE THIS PICTURE...

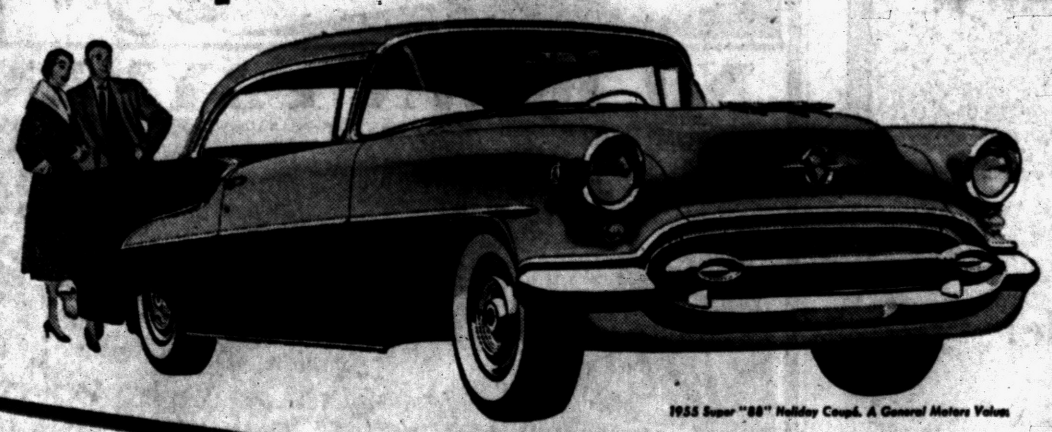

1955 Super "88" Holiday Coupé. A General Motors Value

"TRY IT!"

Take a long look . . . and you'll long for *more* than a look! Well, don't be satisfied with wishing . . . because we have a "Rocket" 202 Oldsmobile waiting for you right now! So come in and take the wheel. Feel the touch of your toe translated into instant action. See how easy every driving moment can be. How hills seem to flatten as the "Rocket" wings you along. And feel how rough roads iron out in this most comfortable of all Oldsmobiles. Even if you've driven a past "Rocket", you're missing something until you try this flashing all-new "Rocket" 202! You're welcome to test it . . . soon. Then you'll want to make this your year to *go ahead* with Oldsmobile!

Go Ahead! Drive a '55

OLDSMOBILE

SEE YOUR NEAREST OLDSMOBILE DEALER

JEROME MOTOR SALES CO.
280 S. Saginaw St., Pontiac, Mich. Phone FE 4-3566

ALL ROADS LEAD TO MODERN

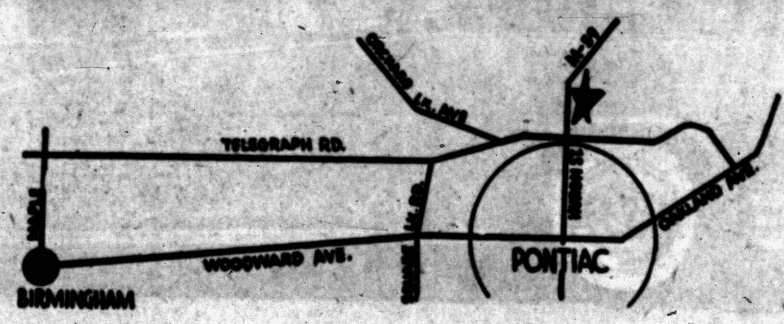

ALWAYS PLENTY of FREE PARKING!

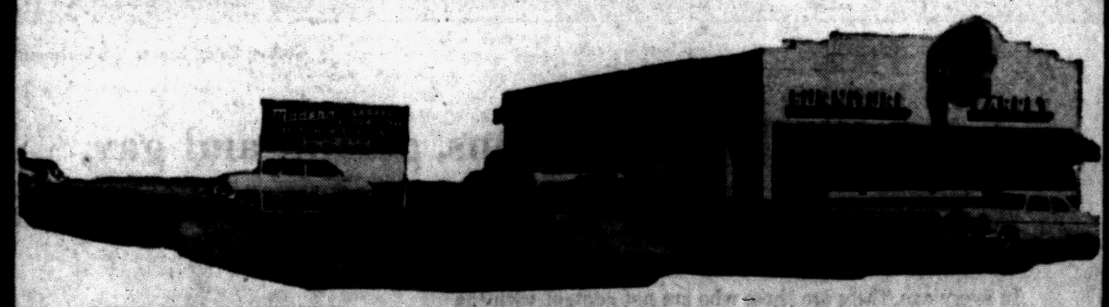

STORE HOURS:
Monday, Tuesday, Wednesday, 9:30 A. M. until 6:00 P. M.
Thursday, Friday, Saturday, 9:30 A. M. until 9:00 P. M.

BUDGET TERMS!

JANUARY CLEARANCE SALE NOW IN PROGRESS!

Modern CARPET & FURNITURE CO.
932 W HURON ST 1/2 BLOCK FROM TELEGRAPH
PHONE FE 5 9211 PONTIAC MICHIGAN

Confederate Vet Hits 107 Today

Chestview, Fla., Man to Eat Favorite Meal, Appear on TV

CRESTVIEW, Fla. (AP) — William Allen Lundy, one of three surviving Confederate veterans, planned to observe his 107th birthday today by eating his favorite meal and making his first television appearance.

A radio birthday party, expanded this year to include 18 stations in Florida, Alabama and Georgia, will honor the old soldier.

* * *

Lundy's birthday dinner will consist of corn pone, fresh pork ham, turnip greens, baked hen with dressing and "tater" pie.

A special program over a Pensacola television station was scheduled for this afternoon.

Lundy, still rather spry with good eyesight and hearing, likes to hunt. On the opening day of the 1954 hunting season he bagged a 160-pound buck.

* * *

He says he wishes he had taken some shots at Yankees during the Civil War.

While guarding a bridge near Elba, Ala., as a member of the home guard company he was given orders not to fire unless Union soldiers tried to destroy the bridge.

"They did not," Uncle Bill recalls. "I have always been sorry I didn't shoot one or two of them."

Lundy said that now he is "not mad at anybody, not even a Yankee."

When a kangaroo moves slowly, its heavy tail is used as a support.



AP Wirephoto

ARIAS ESPINOSA

Formerly second vice president, Ricardo Arias Espinosa, has been sworn in as Panama's third president within a two-week period. He became president after impeachment of President Jose Ramon Guizardo on a charge of plotting the assassination of his predecessor, Jose Antonio Remon Jan. 2.

Traveling Food Basket Raises Money for School

BUCHANAN (UP) — Members of the Geyer School District Mothers Club are trying out a unique "traveling basket" plan to raise $80 for a film library for the school.

A basket, filled with food and household items, is making the rounds of 50 homes in the district. Each family receiving the basket takes out one item from the basket, makes a contribution and places another article in the basket and sends it on its way.

Show Business

Picture on the Wall Brings Back Memories of a Wild Chariot Ride

By EDDIE CANTOR

Here I am, sitting at a desk in my den, trying to think of a column to write. It shouldn't be too difficult as I'm surrounded by pictures of people about whom I could write dozens of columns.

Here, for instance, is a man who looks every inch a Roman emperor. It's Edward Arnold in a toga. He played the emperor in "Roman Scandals," a film I made twenty years ago.

I remember the chariot chase. Arnold and I were in separate chariots, racing in towards a camera several hundred feet away. As we reached the camera, he was to go to the right and my chariot, left.

Something happened to the reins and we both smashed into the camera, breaking the jaw of the cameraman, knocking out some of his teeth, loosening the rest. The director called off shooting for the day.

The next morning I sent a radio to the injured cameraman. A few hours later I visited him in the hospital. He was laughing hysterically. I couldn't understand why until the nurse explained, "Mr. Cantor, you'll never believe this, but the very first song Mr. Campbell (the cameraman) heard on your radio was 'Swing Low, Sweet Chariot'."

That fine-looking athlete with an Apollo-like physique is Max Baer. He appeared on my radio program on many occasions. The first time was several days after being knocked out by Joe Louis. In discussing the fight I asked him if he had seen the pictures. He raised up beyond his six-feet-four, looked down at me and said, "Seen 'em? I was in 'em."

See that old faded picture on the wall, a kid sitting in front of a tent. That's me. It was taken fifty years ago at Surprise Lake Camp, Cold Springs, New York. For a dollar and fifty cents (the fare from Grand Central Station) I was sent up for a two-weeks' vacation.

It was a change from the hot sidewalks of the East Side. I had never seen so much green outside a poolroom in my life. At the campfire every night, I sang and clowned, and was held over. When the other kids left to go back home, this ham stayed three or four extra weeks.

The encouragement I received at Surprise Lake Camp sent me into show business. On my desk, while I'm writing this is a notice from the directors of Surprise Lake Camp telling me they are breaking ground in the next few days at Surprise Lake for the Eddie Cantor Theater. God bless America.

(Copyright 1955)

Killing False Alarm, Cops Happy to Find

HOUSTON (AP)—Said a convincing 5-year-old voice over the telephone:

"Elaine just killed Donnie."

Two policemen and a policewoman raced to the home of Charles M. Block, member of an accounting firm, while a clerk talked to the young caller about Santa Claus.

At the home, police found Donnie in good health, Elaine guiltless, and her 5-year-old twin—Buzzy Block—busy at a telephone. He had plugged in a wall instrument while a maid was in another room.

Greenland is rated as the world's largest island with New Guinea second.

Filmdom Teacher Dies

HOLLYWOOD (AP)—Funeral services will be held tomorrow for Mrs. Veta G. Geddes, 71, retired schoolteacher of movie youngsters, many of whom became stars. She died Sunday after a long illness. Among her pupils in studio classes over a 30-year period were Shirley Temple, Margaret O'Brien, Mickey Rooney and Elizabeth Taylor.

Charge Indo Commies Purged 700 Catholics

HAIPHONG (INS)—Four Vietnamese fishermen who escaped from Northern Indochina accused the Communists today of marching away 700 Catholic leaders, bound and gagged, so they could not give evidence to the International Truce Commission.

The fishermen also said the Reds had prevented at least 7,000 Catholics from leaving Northern Indochina for French-controlled South Vietnam.

About one out of every 143 U.S. school children have crossed eyes.

• Tillyer Lenses
• Standard Kindy Quality
• More Accurate
• Harder Polish

KINDY Glasses

• Yet cost less than 2c per day!

CREDIT
Dr. Spencer Oates, Optometrist
13 S. Saginaw





NOW Is the Time to SWITCH to Nye Dairy Prize Winning Quality

DAIRY PRODUCTS

In Pontiac only Nye Dairy receives its milk expressed in refrigerated tankers direct from refrigerated farm tanks. This insures quality from the start.

This system used widely throughout the Eastern and far Western sections of the United States outdates all other milk receiving operations.

We would like to have you visit our new ultra-sanitary processing plant and see for yourself how we process milk.

We are small enough to appreciate your patronage, yet large enough to accommodate you.

Nye DAIRY

585 Oakland Ave., Pontiac Phone FE 2-6786

Biggest Thing that ever happened at a price so low!

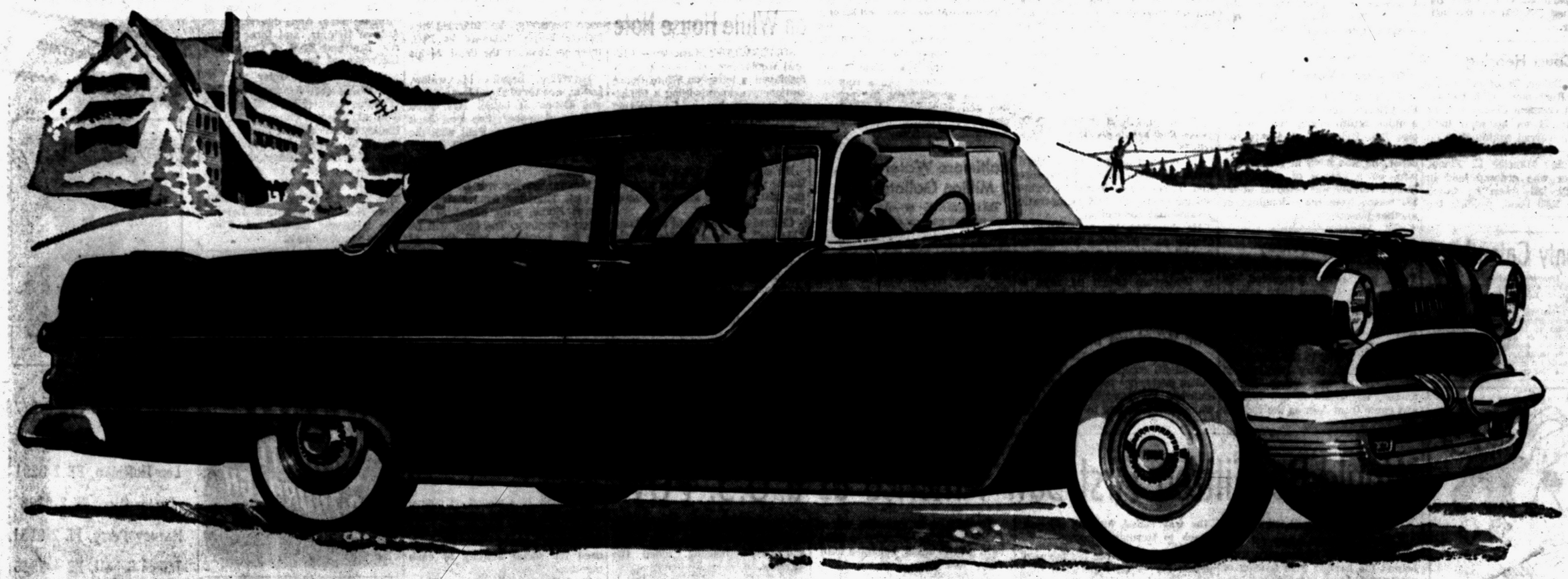

Take another good look at the car shown above. It's the big, beautiful Pontiac 860—and it's actually priced with many models of the lowest-priced cars!

It's beautiful—with the distinctive years-ahead styling you get only in Pontiac. It's big—with a long, road-hugging 122-inch wheelbase and all the added interior roominess and comfort that goes with it. It's powerful—with Pontiac's exclusive Strato-Streak V-8 performance for instant getaway in traffic and effortless cruising and plenty of extra passing power for the open road. It's sheer magic to handle—with Pontiac's big, new wide-stance rear springs, bigger, safer brakes, recirculating ball steering and improved front suspension all contributing to a new driving sensation.

And best of all, it's economical—economical to buy, economical to drive—because Pontiac's years-old tradition of quality and dependability stands back of this great new General Motors masterpiece.

Come in soon and inspect this great new car at close range. Get behind the wheel and try it out on *your* kind of driving on a route of your own choosing.

Then ask us for the dollars-and-cents facts and you'll discover that the big, beautiful, distinctive Pontiac 860 is priced so close to the lowest that it's within the easy reach of any new-car buyer. You'll agree that here is new and powerful proof that dollar for dollar you can't beat a Pontiac—and that the time to make the big step ahead is now!

GO MODERN—GO PONTIAC! THREE GREAT LINES WITH STRATO-STREAK V-8 POWER!

FABULOUS STAR CHIEF—Luxury-car beauty, size and power at lowest cost!—124" wheelbase

SPECTACULAR 870—Leader of its low-price range in length, luxury, performance!—122" wheelbase

BEAUTIFUL 860—High style and high power at a price near the lowest!—122" wheelbase

Pontiac 860 SERIES

PONTIAC MOTOR DIVISION RETAIL STORE
General Motors Corporation
65 Mt. Clemens St., Pontiac 15, Michigan

EDW. D. WHIPPLE PONTIAC SALES
North Main Street, Clarkston, Michigan

KEEGO SALES & SERVICE, Inc.
3080 Orchard Lake Rd., Keego Harbor, Michigan

L. C. ANDERSON, Inc.
289 North Park Blvd., Lake Orion, Michigan

COMMUNITY MOTOR SALES, Inc.
223 Main Street, Rochester, Michigan

HOMER HIGHT MOTORS, Inc.
103 Washington Street, Oxford, Michigan

DON'T MISS THE RED BUTTONS SHOW — FRIDAY, 8:00 P. M. — CHANNEL 4

Royal Oak Area Voters OK Incorporation by Wide Margin

Gilliland Lawyer Gets More Time

Wins Court Extension on Conspiracy Appeal in Eviction Fight

LAPEER—Attorney Leo Hoffman handling the appeal of Clayton C. Gilliland, 58, of Detroit, on a conviction of conspiring to obstruct justice, sought and was granted another extension yesterday in Lapeer Circuit Court.

Hoffman telephoned to say he could not appear at the scheduled meeting yesterday.

Judge Timothy C. Quinn said this would be the last extension made, and set the hearing for 1:30 p.m. Jan. 31.

Gilliland's attorney and the Lapeer County prosecutor's office must agree to a factual condensation of the original trial before the case can be appealed to the State Supreme Court.

Gilliland, advisor to farmers in the area engaged in a 20-year legal fight over the failure of the Lapeer Farmers Mutual Fire Insurance Assn., was found guilty Dec. 24, 1953 by a circuit court jury of the conspiracy charge.

He was sentenced to 4½ to 5 years in prison, and has been freed since, on $5,000 bond, pending his appeal to the Supreme Court.

State May Speed Up Tree Planting Work

LANSING (AP) — The State Conservation Commission will consider speeding up its tree planting program at its Feb. 10-11 meeting.

The commission staff said increased revenues from the sale of timber off state forest lands could be used to finance the accelerated program. The department estimated more than 200,000 acres could be best used by planting trees.

Commissioner Robert F. Brevitz of Battle Creek said "I believe we should now give consideration to revising our reforestation policy with the thought of eccelerating our planting program. Now that wt have the money and know the acreage to be planted, I feel we should arange to get the job done within the next 10 years or less."

The department's reforestation fund reached $835,000 for the last fiscal year.

Faces Court Hearing

Richard Baker, 26, of 1620 Hamlin Rd., Rochester, will be arraigned in Oakland County Circuit Court Jan. 24 on an auto theft charge. He waived examination on the charge yesterday before Municipal Judge Maurice E. Finnegan. Baker was ordered held in the county jail when he failed to post a $500 bond, pending the hearing.

County Calendar

Drayton Plains

Double Twelve Club will meet at home of Mrs. James Lewis, 3509 Frankman 8 p. m. today.

Waterford Township

Mrs. Burnett Steward of Oriole Street will be hostess to the Gideon Auxiliary prayer luncheon at noon Wednesday.

Wallace Brown, superintendent of the Waterford Community Church Sunday school has called a meeting for 7:30 p.m. Wednesday at the church.



(Advertisement)

ASTHMA COUGHS

Don't let difficult breathing, coughing and wheezing, due to recurring spasms of Bronchial Asthma or simple Bronchitis ruin sleep and energy without trying MENDACO. Usually quickly helps loosen and remove thick, strangling mucus. Thus allays coughing and promotes freer breathing and sounder sleep. Get MENDACO under money back guarantee at druggists.

Waterford Center PTA Men's Night Set for Thursday

WATERFORD CENTER — The annual Men's Night of Waterford Center PTA will be observed Thursday evening.

Eules Houston, father vice president, will be in charge of the program, which opens at 8 p.m. Norman Roth will show 3D movies of Hawaii.

Refreshments will be served by mothers of the fourth grade pupils.

Planes' Arrival Stills Warfare

Costa Rican Battlefront Quiet as U.S. Aircraft Reach Scene

SAN JOSE, Costa Rica (AP) — The battlefront in Costa Rica's war against rebels quieted last night after the arrival of four U. S. fighter planes to bolster President Jose Figueres' forces.

Two of the three planes reportedly used by the insurgents promptly flew to Nicaragua and were seized by the Nicaraguan government.

Despite rebel claims of big victories, a general staff communique said no fights of any sort were reported yesterday in northwestern Costa Rica, the only previously active front.

Unofficial sources indicated that the government was getting ready for a big push in the Santa Rosa area, about 20 miles from the Nicaraguan frontier in the northwestern part of the country.

One eyewitness said loyalist reinforcements were moving up toward this sector.

The general staff communique contradicted claims of the rebel radio that insurgent troops defeated government forces in a pitched battle at Santa Rosa. The radio also claimed that former Costa Rican President Angel Calderon Guardia, "supreme commander" of the rebel forces, "is now at the gates of Liberia."

A key city on the Inter-American Highway, Liberia is about 20 miles south of Santa Rosa and 138 miles northwest of San Jose. It has been strafed several times by rebel planes.

Figueres appeared confident of final victory after greeting the American ferry pilots who landed the four World War II type F51D Mustang fighters at El Coco Airport, outside San Jose.

Not Gone Very Long

MICHIGAN CITY, Ind. (UP)—Fred Burrus, 40, Gary, Ind., played a quick return engagement at the city jail. Released at 4 p.m. on a charge of driving without a license, he was back in jail at 4:10 p.m. on a charge of grand larceny involving the removal of an $83 watch from the belongings of another prisoner.

Bake Sale Set Friday

WATERFORD TOWNSHIP — Plans are being completed by MOMS Unit 36 for a bake sale to be held Friday at the corner of Dixie Highway and Andersonville Road.

Eskimos belong to the Mongoloid race. Although thier language is unrelated to any other Indian tongue, the Eskimos are Indians and came from Asia as the Indians did.

3,096 Ballot on City Status

Madison Heights Is New Name; Proposal Passes by 372 Lead

ROYAL OAK TOWNSHIP—By a 372-vote margin, residents of a portion of Royal Oak Township yesterday approved the incorporation of the eastern section of the township as the city of Madison Heights.

The total vote cast was 3,096, with 1,734 approving the change, and 1,362 opposing it. Approximately three-fifths of the registered voter force of 5,202 took their opinions to the polls.

Also elected were nine charter commission members, who will draft a city charter for presentation to the voters at a later date.

The Madison Heights Civic Assn. with a membership of more than 400 residents spearheaded the incorporation move, which was opposed by many township officials.

The area incorporated includes 7.5 square miles, located east of Royal Oak city and north of Ten Mile Road.

Since the incorporation of the city of Royal Oak in 1921, the township's 36-square mile area has been decimated by nine incorporations.

The township board had expressed the feeling that incorporation forgthe area should be delayed, pending the completion of certain litigation, and that the incorporation move would also stop the building in the area, since the new city could not install a water system.

The pro-incorporation group expressed fears of annexation by either Hazel Park or Royal Oak.

Named to the charter commission were Willie D. Pierce, Earl M. Anderson, Darrel K. Davis, Charles B. Edwards Jr., Theodore Krenn, John B. Michrina, George Sargent, Virginia M. Solberg, Stanley F. Weiss.

Shivers Breaks Texas Tradition

AUSTIN, Tex. (AP)—Allan Shivers today became the first man in Texas history to take the office of governor for a third elective term.

Shivers flaunted Texas no-third-term tradition and beat down a heavy attack based on his decision to back Republican Dwight D. Eisenhower for president in 1952 to win his third term.

He defeated Atty. Ralph Yarborough in last year's elections after a heated run-off primary and had only nominal opposition from the Republican candidate.

Shivers has held state office 20 years and has never been defeated.

He decided to run for a third term, he said, to help make sure that Texas sends a state's rights delegation to the 1956 Democratic presidential convention.

He describes his political philosophy as "Wilsonian liberal" or "middle-of-the-road." He has long been at odds with the national party leadership which he says is "dominated by Eastern big city bosses."

Car Windows Broken

Anderson Little of 317 Howard McNeil St. complained to Pontiac Police yesterday that vandals had smashed the windows of his car while it was parked in front of his home.



Pontiac Press Photo

YES, BILLY BOY—She can bake a cherry pie that will have you asking for more. Shown after the judging was over are the top winners in the annual county's Cherry Pie Contest. Left to right are Judy Vanderhoof of Milford (second), Beth Lorraine Rose of North Cass Lake road (first), and Lorraine Hensel of Milford (third). Beth will represent Oakland County at the state contest to be held in Grand Rapids in February.

White Pine Mine Now Operating

Believe Copper Deposit One of Richest Tapped in North America

WHITE PINE (UP)—The White Pine Copper Mine, potentially one of the largest copper mines in North America, has started operations, the company said yesterday.

The deposit is estimated at 309,000,000 tons of ore, carrying 1.1 per cent copper.

Construction of the modern mine and plant, which has a rated capacity of 75,000,000 pounds of copper annually, was begun in March, 1952, and now is essentially completed along with construction of a townsite and all utility facilities, company officials said.

The town of White Pine, 12 miles from Ontonagon at the western end of the Upper Peninsula, already has a population of more than 1,000.

The project was financed by government loans totaling $67,000,000 and supplemented by $13,000,000 from the Copper Range Co., parent firm of the White Pine Copper Co. The company has a contract with the government for production and disposition of 550,000,000 pounds of refined copper under favorable conditions.

Baltimore Water Loss 2 Million Gallons Daily

BALTIMORE (AP)—As much as two million gallons of water is leaking out of the Baltimore water system every day but nothing can be done about it until 1956, says the city's acting chief water engineer.

Bernard L. Werner said contraction of the joints in a large tunnel carrying water to about half the city has caused leaks. Because the tunnel handles so much of the city's supply, Werner explained, it cannot be shut down for repairs until other major installations are completed. This will be in March 1956, or thereabouts.

Waterford High Student Wins Cherry Pie Contest

Fifteen-year-old Beth Lorraine Rose was declared winner Saturday of the annual Oakland County Cherry Pie Contest.

Daughter of Mr. and Mrs. Leon Rose of North Cass Lake road, Waterford Township, Beth is a tenth grade student at Waterford High school and a member of the township's only 4-H club, the Junior Homemakers.

She will go to Grand Rapids in February to compete in the state cherry pie contest.

Second place went to 17-year-old Judy Vanderhoof of Milford, last year's county winner. Third place was won by 14-year-old Lorraine Hensel, also of Milford.

Before last Tuesday Lorraine had never baked a cherry pie; in the following five days she baked five, winning one of the coveted top honors in the contest with her fifth pie.

Judges for the event were Jean Hardy of the Detroit Edison company, Joan Fredericks of the Consumer Power company and Janet Odell, Food Editor of the Pontiac Press.

The contest is sponsored by the processors and growers of red sour cherries, with the cooperation of the Extension Department of Michigan State College and the Michigan Department of Public Instruction.

Puzzled by Signers on White House Note

SOMERVILLE, Mass. (AP) — Clifford Wooldridge, 11, today proudly displayed a letter on White House stationery acknowledging a Christmas present—but he's wondering about David, one of the signers.

Clifford had sent a calendar he made to President Eisenhower last month.

He got a letter from the White House yesterday thanking him for the gift. It was signed "Mamie and David."

Clifford's mother said they know "Mamie" is the President's wife, "but we aren't sure whether the David means the President (whose middle name is David) or his grandson.

MSC Head Appointed

LANSING (UP)—Michigan State College President John A. Hannah was named today to a seven-man education committee to serve as an advisory group to the Foreign Operations Administration in Washington.

Attica Supervisor Succumbs at Age 66

LAPEER—Hugh J. Buckingham, supervisor of Attica Township and a lifelong resident of the area, died of a heart ailment Monday night.

The 66-year-old township leader, whose home was at 3231 Newark Rd., was a director of Buckingham School, and a member of Attica F&AM Lodge 295 and OES Friendship Chapter 308. The son of pioneer residents, he married the former Lottie Williams in 1938, three years after the death of his first wife, Mary.

Surviving, besides his widow, Lottie, are three daughters, Freda and Donna at home, Mrs. Fred Wenger of Lapeer; two sons, Jack of Attica Township, Paul with the U. S. Navy at Mare Island, Calif.; and a sister, Mrs. Raymond Chown of Lapeer.

Funeral service will be held at 2 p.m. Thursday from Baird Funeral Home, with burial in Mt. Hope Cemetery. The body will be at the residence until time of service.

PTA Group Lists Program Boosters

WATERFORD TOWNSHIP — Recreation personnel, teachers, church people, parents, scout leaders, representatives of the health department, family service and social workers were recommended as resource people for parent-teacher programs when the all-township Program Planning Committee met last night at the high school.

Emphasis was placed on education rather than on entertainment when arranging a program, and the group agreed that there is need for social activity at each meeting.

Travellogues, conservation films, other educational movies, and book reviews were suggested for family-night programs.

Although snakes cannot strike as effectively when they are in water, their bites are almost as poisonous under water as on land.

Waterford Lists Building Permits

72 Houses With Value of $643,000 Included in Jan. 1-14 Period

WATERFORD TOWNSHIP — Permits for 72 houses were issued in Waterford Township from Jan. 1-14 inclusive, Supt. Lloyd Anderson announced at the township board meeting last night.

Valuation of the 72 permits was $643,000. Other permits in the report included two remodeling of homes at $1,612, three garages at $1,850; one garage and breezeway combination, $600; one commercial remodeling, $1,500; one building removal, $1,000.

Total permits for the two-week period were 80, at at valuation of $649,562.

The board learned of 2,000 homes anticipated by spring.

The board accepted the special assessment roll for special assessment numbers 11 and 12, the installation of street lights on Marian Avenue and Lincoln Heights and Cass Lake Road.

The plat for the Crescent Hills Cemetery on Crescent Lake Road was approved by the board.

The police report for December was also given board approval. It was agreed to purchase a converter and necessary cable for the radar speed control system.

John C. McCormick was granted a hawkers and peddler's license.

County Deaths

George H. Hudson

MARLETTE—Service for George H. Hudson, 73, was held at 2 p.m. yesterday in the Duff Presbyterian Church, with burial in Marlette Cemetery. He died Thursday.

Surviving are his widow, Nellia, a daughter, Mrs. Harold Van Etten, two sons, Orville and Basil of Marlette, and six grandchildren.

George E. Miller

UTICA—Service for George E. Miller, 52, of 11100 23 Mile Rd., was held at 2 p.m. today at the Schwarzkoff - Milliken Funeral Home, with burial in Utica Cemetery. He died Saturday.

Surviving besides his widow, Paula, are four sons, Paul, Carl, David and Glenn, two daughters, Anna and Mary, all at home, his mother, Minnie Miller of Auburn Heights, four sisters, Mrs. Edna Bartel, Mrs. Maude Meiers, both of Capac; Mrs. Elsie Marsac of Pontiac; Mrs. Anna MacHenry of Auburn Heights, and three brothers, Roy and Fred of Capac and Lawrence of Lowell.

Mrs. Roy Miller

LAPEER—Service for Mrs. Roy (Frankie Ruth) Miller, 65, will be held at 2 p.m. Thursday at the Hadley Federated Church, with burial in Greens Corners Cemetery. She died Monday.

Surviving are four daughters, Mrs. Joseph Fwantak of Attica, Mrs. Fred McHugh of Hadley, Mrs. Robert Graham of Lapeer, Mrs. Harvey Conger of Flint, seven grandchildren.

PHILLIPS' MILK OF MAGNESIA
LAXATIVE
SO GENTLE SO THOROUGH
FOR CHILDREN · ADULTS

(Advertisement)

MEN! It's Easy to Get Pep

Feel years younger at 40, 50, 60 or over. Ostrex Tonic Tablets put younger pep, energy in body weak, rundown just because low in iron; conditions you may call "old". For both sexes. Try Ostrex for new, peppy, "years younger" feeling, today. "Get-acquainted" size 50¢. At all druggists.

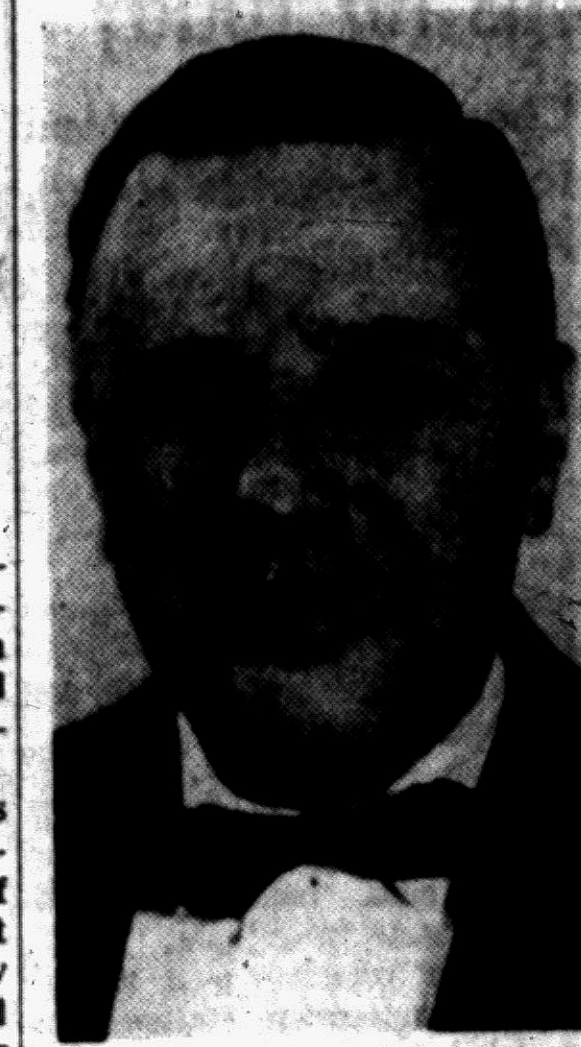

BERT GALE

Bert Gale is the new worshipful master of Southfield Lodge 573 F&AM, following the recent installation of officers. Others are John Bailey, Don T. Hunter, Fred Hein, Clary Fales, Karl Grimm and Litius Bittner.

Slate Pancake Supper

LAPEER—A pancake supper is being sponsored by the St. Anne Society, to be held at 5:15 p.m. Thursday at Bishop Kelly Memorial School hall.

RATES HAVE JUST BEEN SLASHED!

STATE FARM AUTO INSURANCE NOW COSTS EVEN LESS!

STATE FARM INSURANCE

Authorized representative
State Farm Mutual Automobile Insurance Company
Home office: Bloomington, Illinois

SEE US FOR DETAILS

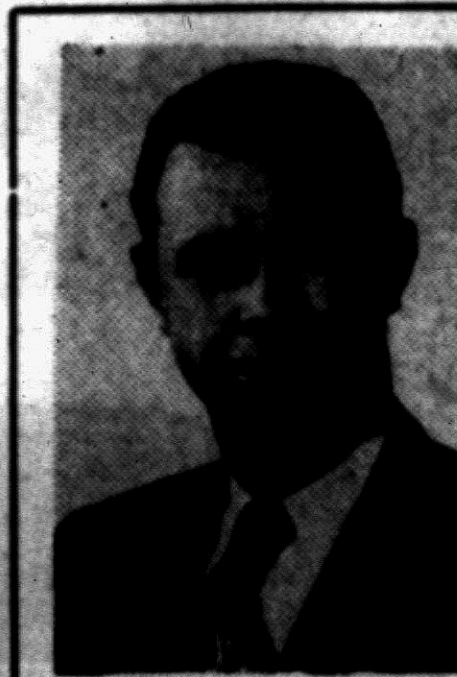

EARL DAVIS

Robert Gaff, Jr., FE 3-2778
Vern Hartman, FE 4-9546
Leo Hoffman, FE 2-0201
Lester Oles, FE 2-0396
Harvey Perry, FE 2-0201
James Schell, FE 4-9546
Franklin Ahrens, FE 4-9546
Howard C. Bratt, FE 4-6921
Earl Davis, FE 4-9546

Would-Be Citizen First Saw America as a U.S. POW

By WILMA GREENWAY

A young German army vet who got his first look at America from behind the barbed wire fencing of a prisoner-of-war camp now thinks the United States is the "grandest country in the world," and Ortonville one of its finest small towns.

If you live in Ortonville, Clarkston or Drayton Plains, chances are you've met him. He's covered that territory pretty thoroughly — house-by-house, in fact—in his business of selling Fuller brushes to the housewives.

His name is Gerhard Treffehn, and he's 29 years old. He lives with his wife, Ilse, on a 10-acre farm at 1180 Granger Rd., Ortonville.

If he stopped at your door, you'll remember him by his pleasant manner, clipped German accent, and the fact that he usually has a good word to say for the country of his choice—America. Yet Treffehn, who was brought up during the Nazi regime in Germany, first knew this country as a prisoner of war.

A paratrooper with the Luftwaffe, he was trapped behind the lines when Patton made his drive into Germany during World War II. After four weeks of walking stealthily by night, hiding in the hedges by day, and subsisting chiefly on green apples, the only food available, Treffehn and a companion were taken captive.

He was sent to California, and for two years, in 1944 and 1945, he was held in prison camps in San Francisco, Los Angeles and other places in the West. When the war ended, he was shipped back to Germany.

But in spite of the hardships of prison life — an experience that, even now, he avoids talking about —something of the quality of America caught the young German's imagination. When the chance came in 1949 to return here as an exchange student to Michigan State College, Treffehn grabbed it.

Later he acquired his visa and returned to America for good, working for an Ortonville businessman, Jack H. Hamilton, who had befriended him during his student days.



GERHARD TREFFEHN

Treffehn sees America as a young, confident country—a little raw, a little brash, but filled with vigor and life.

"This is a country like new wine, still waiting the fulfillment of its spiritual and cultural development," says the former POW whose educational background includes a B. A. degree in economics, a master's degree from Giessen University, the study of law at the University of Frankfort and postgraduate work in psychology, sociology and economics at Michigan State College.

"In the past 50 years the United States has emphasized the material. It has shot forward industrially.

"Now I believe we are starting on an era of cultural and spiritual growth.

"America has been like a teenager—strong, forceful, often blundering. Now she is ready to become polished, mature.

"But it is a wonderful country—a big country. A place where a man can breathe."

What is the opinion of a young German, brought up in the pre-war era, with regard to Hitler?

Gehard Treffehn remembers Hitler as a man of magnetic speech, a man whose oratory swept the people and drew them to his cause.

"If Hitler had stopped in time, if he had not let the love for power run away with him, he would have been known as Germany's greatest statesman," Treffehn said. "In the beginning he did much for the country—created jobs, built roads and public housing, aided the farmers.

"But later, with his idea of a united Europe, he overrode even those who had put him in power. His generals were opposed to war, but Hitler would not be stopped."

Selling Fuller brushes is Gerhard's idea of the best way to know his new country. He says it gives him an "inside look" on the American family, and that the picture is a good one.

Some day, he says, he hopes to find a position where he can use the knowledge he has acquired through his broad education. (He believes America lags in the field of education—that it could learn much by studying European methods).

Meanwhile, despite language difficulties, he's sixth from the top among the 17 Fuller Brush men working out of the Pontiac office. He is building a home, meeting expenses, and even planning for a family. Someday he hopes to become an American citizen.

"I'm getting an education, also," he says, "for in selling my products I have the opportunity to meet all kinds of people in their home environment. I see how people in America behave, how their minds work.

"As a door-to-door salesman, I know I have discovered more about human nature than I ever could learn from books."

Waterford Township TAX NOTICE!

By action of the Waterford Township Board, the time for payment of 1954 taxes to Helen H. Reese, Township Treasurer,

WITHOUT PENALTY

has been extended to March 1, 1955

Except Personal Taxes Which Were Due by January 10, 1955

Payable at Township Hall, M-59 and Crescent Lake Road. Hours: Daily 9 to 5 Tuesday through Friday and 9 A.M. to 8 P.M. Mondays

HELEN H. REESE, *Township Treas.*
4995 W. Huron (M-59) Pontiac, Mich.

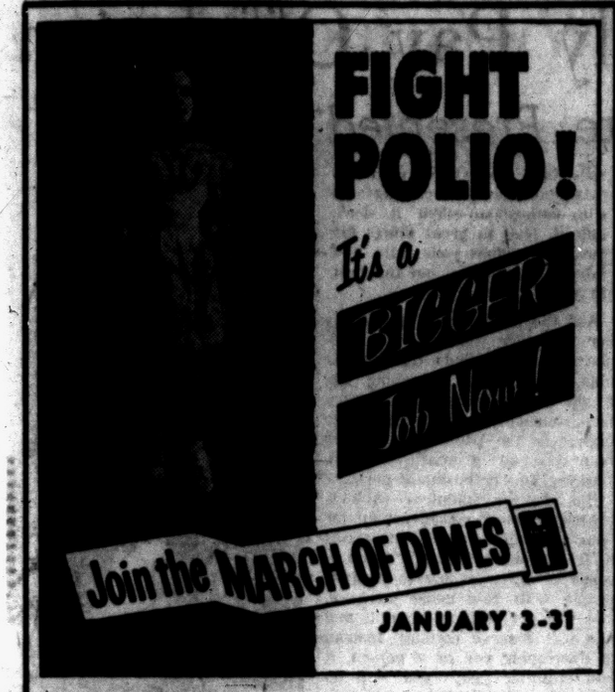

This Advertisement is published as a Public Service by The

Donelson-Johns Funeral Homes

$40,000 Found in Bank Debris

$40,000 More Hunted in Building Shattered by Safecrackers

NICHOLASVILLE, Ky. (AP)—Employes of the Farmers Bank, sifting the debris left by an explosion, have recovered about $40,000 of the bank's funds from the shattered bricks, mortar and crumbled concrete.

Burglars entered the building early yesterday. An explosion, believed to have been caused by nitroglycerin, ripped open the valut, damaged the two-story building extensively and tore holes in both walls of an adjoining structure.

The vault contained about $80,000, and the search for the remainder of the money was a painstaking job.

"We're finding a dollar here, a $20 bill there, and occasionally run across a bunch of bills containing $200 or $300," said R. D. Jeter, vice president and cashier.

Mixed among the bills, Jeter said, are promissory notes and other current records.

The FBI said it was possible that one or more of the safecrackers might be buried under the debris, but Jeter said that theory "is weakening."

The money retrieved so far was taken for safekeeping to the First National Bank, the town's only other bank.

Jeter said the First National also is allotting one of its windows for receiving deposits and cashing checks on his establishment.

Motorist Finds Hand Is Quicker Than Eye

EL MONTE, Calif. (AP)—Motorist Edward V. Beattie settled the matter of a minor collision with another motorist quickly and with little discussion, but he wishes he hadn't.

He showed his driver's license to the other fellow, he told police yesterday. The license was in his wallet. The other man handed back the wallet and left.

Then, Beattie said, he discovered the $100 he had in his wallet was gone, and he didn't have the other fellow's name, or auto license number.

20 on Train Rescued

TOKYO (AP)—Relief trains early today rescued 20 passengers stranded for more than 10 hours on a steep mountain slope by roaring snowslides about 100 miles north of Tokyo. During the ordeal, new snow slides crashing down the mountain threatened to topple the stranded five-car train into the valley below.

Japs Start Jet Class

TOKYO (AP)—Five Japanese pilots, the nation's first jet pilots, begin training tomorrow under U.S. Air Force instructors at Tsuiki Air Base on Kyushu Island. Additional pilots will enroll in new classes each month.

Deaths Last Night

RUTLAND, Vt. (AP)—John W. T. Wetteson, 80, managing editor of the Rutland Herald from 1920 until his retirement in 1941. Born in Houghton, Wis.

ROCHESTER, N.Y.—Andre de Ribaupierre, 61, concert violinist and a faculty member at the Eastman School of Music. Born in Clarens, Switzerland.

ESCONDIDO, Calif.—Russell J. Walsh, 64, president and general manager of Overland Greyhound Lines, Omaha, for the last 20 years.

COVINGTON, Ky.—The Rev. Joseph Z. Aud, 36, former dean at Villa Madonna College at Covington and a chaplain in Korea for four years. Born in Silver Creek, N.Y.

CHICAGO—Joseph L. Moss, 70, former treasurer of the American Public Welfare Assn., and for 20 years Cook County Chicago welfare director.



HARCOURT S. PATTERSON

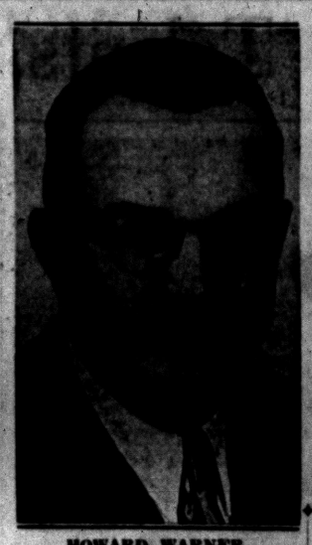

HOWARD WARNER



JAMES THORBURN

3 Men Are Reappointed to Tax Allocation Board

Reappointed to the Oakland County Tax Allocation Board yesterday by Probate Judge Arthur E. Moore were James Thorburn of Royal Oak, Harcourt S. Patterson, of Pontiac and Howard Warner, of Farmington.

They will serve with County Treasurer Charles A. Sparks, Auditor Robert Y. Moore and Superintendent of Schools William J. Emerson who are members by virture of their office.

At its meetings beginning in April this year, the board will have the job of setting country, school district and township tax rates on state equalized property valuations.

This results from a ruling last year by former Atty. Gen. Frank G. Millard, later upheld by the State Supreme Court, that counties with fractional school districts overlapping county boundaries mus assess local taxes on the state equalized valuation for those counties.

Oakland is one of these. The state has valued Oakland's property about 30 to 35 per cent higher than the county itself. Thus, if the county collected on the state equalized figure, the result would be increased tax bills to property owners.

The county rate last year under county equalization was 5.14 mills ($5.14 per $1,000 of property valuation). A rate of 4.22 mills under state equalization would have brought in an equal amount of taxes, according to Auditor Robert Y. Moore.

The tax board's job this year will be to set new rates under state-equalized figures which will bring in the needed amount of taxes.

"Each unit will tell us how much they need and it will be our job to decide if they need it and then set rates which will bring the necessary amount," Moore explained.

Scout Activity Increases Here

15 Per Cent Gain Noted in Both Enrollment and Units

A net gain of approximately 15 per cent in the number of Boy Scout units and boys enrolled in scouting programs during 1954 has been announced by Clinton Valley Council, which includes Oakland and Macomb counties.

Year-end figures for 1954 showed 5,972 cubs, scouts and explorers in 166 council units, 1,159 in the Pontiac District.

At the end of 1953, 5,211 scouts and 151 units comprised the council, with 1,033 in the Pontiac District.

The council executive board will meet Thursday at 6:45 p.m. in Rochester.

Edward Leland, council executive, announces a series of training courses for scout leaders beginning Thursday evening. Roundtable discussions of troop problems will be held in Brooklands and Union Lake schools each Thursday for six weeks.

Annual winter sports event for explorer scouts of Clinton Valley Council will be staged Jan. 29-30 at Kensington Park on U. S. 16.

Pontiac District Executive Van Braidwood announced the regular meeting of the district commissioners will be held tonight at the council offices on W. Huron street.

U.S. Circuit Judge Dies; Brother of Sen. Russell

ATLANTA (AP)—U.S. Circuit Judge Robert Lee Russell, 54, a brother of Sen. Richard B. Russell (D-Ga), died early today at Emory University Hospital.

He had been ill more than a year. Suffering from a lung ailment, he first was hospitalized for several weeks in New York late in 1953. He was admitted to Emory only two weeks ago.

The population of the United States was 163,930,000 at the end of 1954.

Port Huron Apt to Lose Buses

Public Transport Firm Asks Permission to Go Out of Business

PORT HURON (AP)—Port Huron, a city of 35,000, was faced today with possible termination of its only public transportation system.

Jack Paton, owner of the Port Huron Bus Co., asked the City Commission last night for permission to dissolve the company in 90 days. He contended the firm is operating at a 50 per cent loss.

Paton already has placed the bus company up for sale and on Jan. 1 was authorized by the City Commission to discontinue Sunday service except for four hours during church services.

The company, which owns 16 buses, now operates from 6 a.m. to midnight six days a week in addition to the four hours on Sunday.

Paton told the commission his firm is in the same economic straits as the Sarnia Bus Co., across the St. Clair River in Sarnia, Ont.

The Canadian firm recently boosted its fares from 10 to 12 cents, contending it had to increase its income by at least $16,000 annually to operate at a profit.

Paton, who also operates an oil distributorship, said the company never has earned a profit during its four years under his ownership.

(Advertisement) (Advertisement)

IF YOU SUFFER FROM RHEUMATISM or ARTHRITIS THERE IS NOTHING THAT WILL HELP YOU AS MUCH AS O-JIB-WA BITTERS

Typical of hundreds of thousands of satisfied customers is, Mrs. Edith Henry, 2083 E. Buder, Flint, who before using O-JIB-WA BITTERS, suffered off and on for over 30 years with rheumatism, arthritis and neuritis.



Mrs. Henry

"I am 72 years old now, and first suffered from rheumatism over 32 years ago, so think I know something about this painful and crippling condition. I had it so bad that it took both hands to lift a cup to my mouth. I used an herb medicine that overcame it completely, so two years ago when arthritis struck me in my right arm and shoulders, I remembered my experience with herb medicines before, and also took the advice of several of your customers and started taking O-JIB-WA BITTERS. I couldn't lift a dipper of water or a tea kettle. Pain killing tablets didn't help, so I was amazed after taking O-JIB-WA for about two weeks to find myself practically better. I took it about four months altogether and now highly recommend it to all sufferers. I have strength in my hands and arms again and my nerves have improved also. I recommend O-JIB-WA to my sister in Mt. Pleasant, and it helped her too, so its no wonder I have so much faith in O-JIB-WA BITTERS."

AT ALL DRUG STORES IN MICHIGAN

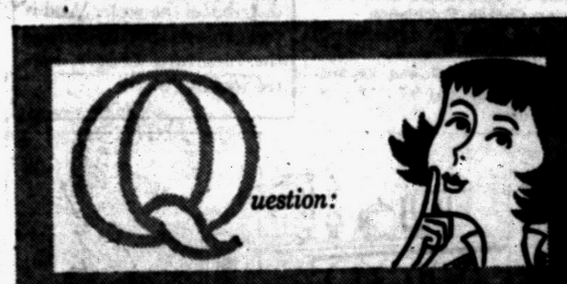

How Far Will a Dollar Go These Days?



All the Way to New York by Telephone

Yes, your dollar really goes far when you use the telephone. You can call places a full day's drive away for a dollar or less. These rates will give you an idea of how little it costs to go places by telephone.

YOU CAN CALL	FOR ONLY
MILWAUKEE	70¢
WASHINGTON	85¢
NASHVILLE	95¢
NEW YORK	$1.00

(Plus Federal Tax)

These are station-to-station rates for the first three minutes, after 6 o'clock every night and all day Sunday.

Michigan Bell Telephone Company

DOUBLE STAMP SPECIAL!

Full Bolt 39c Quality

PRINTED PERCALE

19c



Full bolts in smart gay patterns for spring sewing.

WHITE SALE SPECIALS

Spring Knight Sheets	$1.77
Spring Knight Cases	49c
Cannon Bath Towels	49c
Plaid Sheet Blankets	$1.79
Chicken Feather Pillows	$1.00

GEORGE'S - NEWPORT'S

You're Lucky If You Waited . . . Now Our Entire Stock of

LADIES' COATS

AT UP TO

1/2 OFF





CASUAL COATS
Sold Up to $39.99
$19
All wool fleece, tweeds, novelties. Misses' sizes.
Large Size Coats $29
Zibeline Coats $39
Boy Coats $49

FUR TRIM COATS
Sold Up to $99.00
$49
Buy now and save. Famous woolens. Specially priced.
Mouton Lamb Coat $79
Hair Seal Coats $199
Muskrat Coats $199

Group of 25 SUITS $12

Group of $149 Mentons $79

Georges Newports
74 N. Saginaw St.



At GEORGES-NEWPORTS

Wednesday Is Double STAMP DAY



Mothers! Here's Bargains 29.99

'Chatham' Wool Coats

Save for now and next year. Beautiful colors.

$19

Sizes 3 to 14.

Girls' Storm Coats $13
Girls' St! Marys $25
Teen Fleece Coats $23

Boys'-Girls' Snow Suits 7.88

12.99 values. Gabardine. Sizes 1 to 6x.



From a Maker of 24.99 Quality

TOTS' COAT SETS

Mothers, see these all wool sets and save. Sizes 1 to 6x.

$16

Girls' Nylon Dresses $1.99
Boys' Blue Jeans $1.49
Boys' Sport Shirts $1.00

Boys' - Girls' Campus Jackets 6.99

Boys' Levi's $3.65



Picked From Our 3.99 Stock

BLOUSES - SKIRTS

$1.88

Big assortment of sport and dress styles. Don't miss them.

Nylon Slips $1.88
Rayon Panties 25c
Rayon Gowns $2.88

Extra Sheer Nylon Hose 49¢

Stock up — low priced.



New Shipment 12.99 Mens

CAMPUS COATS

$8.88

Heavy quilt lined. All wool. Sizes 34 to 46.

Sport Shirts 2 for $5.00
Leather Gloves $2.88
Wool Mufflers $1.00

Sanforized Men's Jeans 1.66

2.69 value. Extra reinforced.



From Our Stock of to 7.99

LADIES' DRESSES

$3.99

Extra special group. Dress and sport styles. 10 to 20; 38 to 44.

To $8.99 Dresses $5.99
To $12.99 Dresses $7.99
To $18.99 Dresses $10.99

Large Size Dresses 8.99

Sport and dressy styles. 14½ to 24½.

Georges Newports

We Give Holdens Stamps

74 N. Saginaw

Volunteer Work Develops Talents, Skills That Usually Pay Off Later

Girl Needs Friendliness From Gang

Bitterness Stops If One's Accepted Into Circle

By ELIZABETH WOODWARD

"Dear Miss Woodward: We've a problem child in our freshman class. How can we become friendly with her? She's the prettiest girl in the class and well aware of it. She stares at us until we're uncomfortable and talks about us to the very homely girl she runs around with.

We don't speak to her at all hardly, but I for one would like to become friends with her. But I'm afraid I'd lose my other friends because she'd talk about them. We'd appreciate your help with this."

At the moment you and your girl friends aren't speaking to the problem child. And that's what's making her a problem. She resents being left out of all of your fun. She hates having only one girl friend out of the whole class. She'd like to be friendly with you, included in your fun, made to feel part of your gang. And so she stares at you out of her bitterness, and talks about you out of spite.

You aren't alone in wanting to change her status. You have some other girls all lined up to be friendly too. So why don't you all together ask her to join you when there's something going on?

Make her feel welcome and as though you're glad to have her along. She'll probably be so pleased to be included that she'll do her best to be pleasant and friendly. She won't talk about anyone else if you make it clear that you don't go in for that sort of thing.

Once she's on the inside, instead of looking on enviously from the outside, she's not likely to talk maliciously about the girls who are rapidly becoming her friends.

"Dear Miss Woodward: Recently when my brother came home on leave and while he was home, he never let me alone. He was always picking on me and making me feel like two cents in front of my friends.

"When he left I promised myself I wouldn't write to him or even talk to him any more! I'm asking your advice — should I break my promise to myself, or should I just forget about him?"

Is this antagonism between you and your brother someting new? Or have you always gotten in each other's hair? Was he nervous and upset about things in general while he was home, so that he took it out on you? Or were you particularly annoying this time?

This all may have been teasing which you took seriously. It might be big brother trying to straighten you out—which you resented. Whatever it was, it's a shame your fussing had to mar his leave.

When you figure out what caused the friction, you'll begin to get over your peeve. And when you've stopped being mad at him write and tell him so!



Carrying a plaid briefcase to match his suit, this model is showing the latest in men's fashion ideas. The designer feels that the average man's pockets are always bulging with papers, cards, combs, keys and, now and then, money. The pockets become bulky and overloaded. Thus, the matching briefcase is expected to carry all the paraphernalia for an average man's business day, leaving the pockets aesthetically empty.

Pros, Cons on Subject Are Presented

By ANNE HEYWOOD

The reaction of a volunteer worker to her job is a thing which fascinates me. Some volunteers give it all they have; others just grind through it as a necessary, if unpleasant chore. And their attitudes afterwards, when they look back on it, are just as varied.

For example, this from Mrs. J. S. in Michigan:

"I think you should talk about volunteer work more often," she says, "because it is such valuable experience, and it can lead to so much.

"I worked for the Red Cross as a volunteer for years and years. I loved the job, and it was right up my alley.

"Last year, when my youngest child got married, my husband and I decided that I might better get a paid job, so I could help him plan for retirement — financially that is.

When I told my boss at the Red Cross, she said how much they would miss me, and how valuable I had been, and the next thing I knew, they had found me a paid job right in the organization! Who would ever think that a volunteer job could lead to a paid job?"

But here is another letter, unfortunately just as typical, from a lady in New Jersey.

"Volunteer work is a waste of time," she announces. "For 11 years I ground my heart out for an organization, doing nasty jobs and getting nothing out of it. Now when I want to get a paid job employers just snort when I mention my volunteer work.

"What thanks do you get? None!"

The answer, it seems to me, is this:

If you select the right kind of volunteer work — the kind that satisfies your need to help, that uses your best skills and interests, and that you can perform with enthusiasm—then it does, indeed, lead to great things for you. It develops your skills and talents, and brings out the best in you.

And the woman who approaches her volunteer work in this manner, invariably finds that she is able, later, to get a paying job, if not for the same organization, then somewhere else, because she impresses the potential employer favorably, as a mature, hard-working and enthusiastic person.

But if your volunteer work is chosen without consideration for your own talents and enthusiasms, if it is done grudgingly from a sense of duty, or just to impress people with how noble you are, you will get nothing from it, and you will deserve nothing. Instead of developing you as a person, it will embitter you; you will do yourself no good, and the organization no good!



by Laura Wheeler

Crochet Pattern 763: Misses' waist sizes 20-22; 24-26; 28-30 inches included. Matching stole. Use sport or straw yarn.

Send 25 cents in coins for this pattern—add 5 cents for each pattern for first-class mailing. Send to 124 Pontiac Press Needlecraft Dept., P.O. Box 164, Old Chelsea Station, New York 11, N.Y. Print plainly pattern number, your name, address and zone.

INSPIRED IDEAS — Pages and pages of novel designs in our new Laura Wheeler Needlecraft Catalog for 1955! Completely different and so thrilling, you'll want to order your favorite patterns. Send 25 cents for your copy of this new, new catalog now!

Invitations for Services Combined

Two Ceremonies Will Be Necessary for This Bride

By EMILY POST

A bride-to-be tells me: "I am a Protestant and am marrying a man of the Jewish faith. In order to satisfy both families, we will have two services, one in my church for my family and friends and one in his church for his family and friends. Both services will take place on the same day and a large reception will be given later for everyone.

This being a rather unusual situation, I am completely at a loss as how to word my wedding invitations. Would two separate church invitations be sent out, one by my family and one by his, or would one invitation do, and if so, how should it be worded so as to include both ceremonies? Please help me solve this problem."

One invitation to both services would be best and guests could take their choice as to which service they would like to go to, and some may even like to go to both. The wording would be as follows:

Mr. and Mrs. Henry Greene
request the honour of your presence at the marriage of their daughter
Mary Elizabeth
to
Mr. John Smith

at ten o'clock
Trinity Church
and a second service
at eleven o'clock
Temple Emanuel

Dear Mrs. Post: Is it necessary, even for the sake of politeness, to write thank-you notes for the gifts brought personally to my baby for which I thanked each one at the time?

No. Not if you were able to look at these gifts when you said thank you.

Dear Mrs. Post: Are the wedding rings of the bride and the groom supposed to match? My fiance would like me to buy him a ring, but he prefers a plain yellow band to wear and I would like a white gold band set with tiny diamonds.

Your ring and his do not have to match.

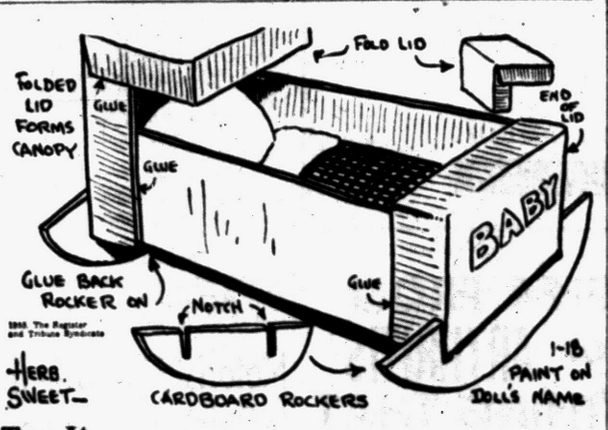

Try It

Make Shoe Box Cradle

Some of you girls may have a new Christmas doll who is in need of a bed. How do you like this one?

I hope that you have a shoe box around so that you can make this doll bed. You boys may want to make one for your sister. Use the bottom of the box just like it is, but cut off one-fourth of the lid. This forms the foot of the cradle. Glue this in place at one end of the bottom of the box.

Hold the rest of the lid at the opposite end and fold the finished end over to form a little cover. Glue this in place. Cut two rockers from heavy cardboard so that they are two to three inches wider than the cradle. Notch them so that they slide up under the lids. The cradle can be used this way or be painted or covered with wall paper. Rock-A-Bye.

You girls may want to make a fancy cradle and glue on tape ruffles all around the sides. Or how about scraps of curtain trim?

This Girl Bakes Good Pastry

Beth Lorraine Rose Wins First Place in Cherry Pie Contest

By JANET ODELL
Pontiac Press Food Editor

On Saturday we were one of the judges for the annual Cherry Pie Contest for teenage girls in Oakland County. Winner was Beth Rose, a fifteen year old student at Waterford High School. We think you will like to have Beth's recipe.

Beth has a wealth of interests. She has been in 4-H work for five years, working on cooking projects for the last three. Extra-curricular school activities which she enjoys are basketball and dramatics; she has a lovely speaking voice. At home she helps her mother with the cooking, sews and reads.

PRIZE WINNER'S PIE
By Beth Lorraine Rose

2 cups sifted flour
⅔ cup shortening
½ teaspoon salt
4-6 tablespoons cold water

Blend the shortening into the flour and salt, working until the mixture resembles fine cornmeal. Add the water a little at a time. Chill before rolling out.

For the filing:

1 cup sugar
2 tablespoons cornstarch
¼ teaspoon almond extract
¼ teaspoon red food coloring
⅓ cup water
2 tablespoons butter or margarine
1 can sour cherries

Mix cherries, juice and sugar and cook over low heat until it boils. Remove from the heat and add the cornstarch mixed with water, cook until mixture is thick and transparent. Remove from stove and add butter or margarine, food coloring and flavoring. Pour into prepared pie crust. Bake 40-45 minutes in a 350 degree oven. Makes an 8-inch pie.

Activities Planned at Board Meeting

Plans for the coming year were presented by Mrs. Alvin Booth Wednesday at a planning board meeting of the Orchard Lake Presbyterian Church association.

The Rev. Barney D. Roepcke will speak on "Our Missionaries," when the executive board and association meet Wednesday at 1:30 p.m. in the church.

PETUNIA!

Several times
A year, I've found,
It's wise to shift
Your rug around.



Right, Petunia, because it distributes the wear. And if you can't do that, re-arrange the furniture. Longer, better-looking wear!

BISHOP-BRACKEN

Weeps Over Packed Suitcase

Joy of 'Bon Voyage' Lost as Boundaries Close In

By MARY MARGARET McBRIDE

"Joe Bemis is leaving tomorrow for London," reported a friend disapprovingly, 'and what do you think? He's not going to do a thing but take care of his business, then turn right round and fly home. He's not going to buy any presents, he's not going to look at anything. He's not even going to Paris!"

I tried to defend Joe who I know has to be back in the office (he's a lawyer) for an important case that is coming up, but I make no excuses for the hurried tourist who, if his feet hold out, hits Versaille and Fontainebleau, the Louvre, Notre Dame and the Eiffel Tower all on the same day.

The airplane, of course, is largely responsible for shrinking the world so that nowadays European Grand Tour, which was once a leisurely, expensive and elegant undertaking, can be compressed into a three-week vacation.

Such a trip used to be a once-in-a-lifetime experience, planned for and organized over a long period. Today, with so many people keeping their passports up to date for emergencies and London as close by plane as Chicago by train, something has been lost. Even that charming and cheerful old custom, the seeing-off party, is disappearing.

An old-fashioned woman, who still thinks travelers should be speeded on their way, reported sadly to me the other day that she and her husband were the only ones on two separate occasions who went down to the boat to see friends depart.

Gone are the champagne parties with dozens of exclaiming and envious pals examining every detail of your cabin, picking at the grapes in your bon voyage baskets, sampling the gift chocolates and cookies and just barely getting off in time when the last all-ashore sounds. Modern ships, constructed like floating cities, complete with shops and telephones which can be used to get in touch with the folks back home no matter where you are on the ocean, have made sailings today about as exciting as leaving for a weekend in the country.

It's even worse with air traveling. An airport does not lend itself to a going-away party at best and anyway most air passengers go about normal pursuits until amost plane time, then grab suitcases and quietly take their departures, unsung, uncheered, usually without even a corsage to make the occasion gala. And before you know it, they're back home again.

One of the values of going to other countries is to see the people, their homes, their way of life. The relaxed tourist has a chance to enjoy not only the treasures of other nations but their customs and their food.

I wouldn't take anything for the memory of leisurely months in pre-Mussolini Rome that gave me time to eat meals in the country restaurants, visit in homes that ranged from the simplest farm houses to real palaces, time even to fall midly in love and learn enough Italian to be able to read his love letters when I went on to Paris.



by Anne Adams

Here's young, smart styling for the short, more amply built figure! The sweetheart neck, weskit-influence bodice, 6-gore skirt are so new, flattering. Proportioned to fit—no time-taking alteration problems! Choose a crisp peppermint stripe or cotton print.

Pattern 4782: Half sizes 14½, 16½, 18½, 20½, 22½, 24½. Size 16½ takes 4 yards 35-inch fabric.

This pattern easy to use, simple to sew, is tested for fit. Has complete illustrated instructions.

Send 35 cents in coins for this pattern—add 5 cents for each pattern for first-class mailing. Send to Anne Adams, care of 137 Pontiac Press Pattern Dept., 243 West 17th St., New York 11, N.Y. Print plainly name, address with zone, size and style number.



Why is it that the models who don't need them are the ones who always pose in bras and girdles?

Electrical Appliances Need Care

By HUBBARD COBB

We just had a long sad talk with a man who bought his wife an automatic washing machine for Christmas and the motor on the fool thing went and burned out before they had a chance to use it more than a few times.

Our boy was pretty sore about the whole thing and especially so because he had just found out that the fault was not with the washing machine but with the wiring in his house.

He did not have, in short, enough voltage in that particular line to operate the machine and so the motor burned out.

That's the way it is with electric motors. Even if you don't give them all the juice they need the poor things will try their best and the harder they try the hotter they get. Pretty soon the wiring inside them gets so hot that it burns through and the motor is out.

Anything like an automatic washing machine, dishwasher or sink disposal unit should have its own private line to the fuse box and the line should be a No. 12 wire fused with a 20 amp fuse.

This type of circuit will insure the appliance getting all the juice it needs. If you go and plug one of these machines into any old outlet box that might be convenient you are asking for trouble unless you've had an electrician give the outlet a voltage check which has shown there is sufficient voltage there to run the equipment properly. And don't, please don't try adding extension cords onto the appliance cords so they will reach a particular outlet.



Bookshelves and Desk Combine in Small Space

By ELIZABETH HILLYER

There may be space after all in the room for bookshelves, and even for a desk. The right spot may be there, once it's recognized by an especially sharp designing eye.

It may be on a short wall that's now useless, and reach a short way on an adjoining wall like this. Build the shleves to your own custom measurements.

Plot the height of each one by exactly what's to go on it, one size of books here, another on the next level, the certain accessories to be displayed on the next. But locate one shelf at desk height.

Build it deeper than the rest so it forms a handy little ledge in front of the books, and extend it forward on the wall that's at right angle, to be used as a desk. This is a desk top area that's so easy to build, and that requires the least possible space.

I LIKE ALL FISH— NOT PART CEREAL!



Feed me
3 LITTLE KITTENS
All-Fish CAT FOOD

•CAUGHT for CATS!
•COOKED for CATS!
•CORRECT for CATS!

15 oz. Economy Size
8 oz. for Single Feeding

LIKE CAT PICTURES?
Send for CAT-O-GRAPHS

CONTESTS! PRIZES! 60 Hilarious CAT PHOTOS

P.O. Box 1042, Boston 3, Mass. N94
I enclose 2 labels (8-oz. size) & 25¢, or 2 labels (15 oz. size) & 25¢ for my copy of CAT-O-GRAPHS: Volume 4 now available.
Name
Address
City Zone State

What Women Say About the GOLDEN FLEECE®
Pot Cleaner and Scour Cloth

"You never used anything as good!"

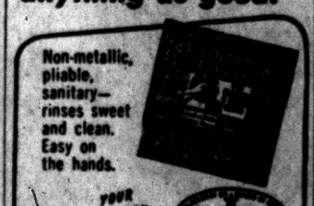

Non-metallic, pliable, sanitary—rinses sweet and clean. Easy on the hands.

YOUR KITCHEN POLICE!

Only 10¢ but "Worth its weight in Gold"

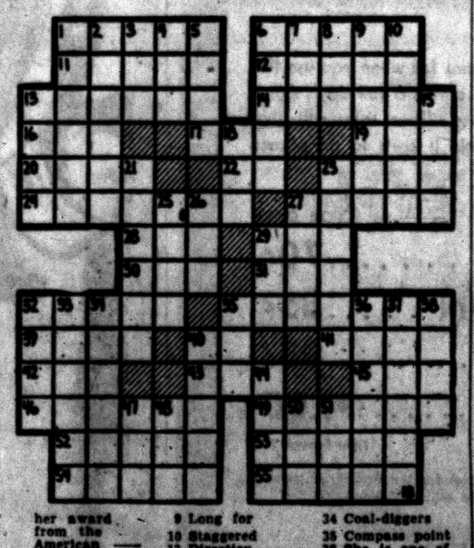

ACROSS
1 Co-winner of Lasker Award in heart disease field, Dr. — B. Taussig
6 This award is medicine's "——"
11 Elude
12 Analyze a sentence
13 Table attendant
14 Runs away
16 Measure of cloth
17 Rowing tool
19 Sick
20 Plant part
22 Symbol for samarium
23 Mountain (comb. form)
24 Menaces
27 Native of Sweden
28 Lion
29 Male
30 Attempt
31 Era
32 Gem carved in relief
35 Everlasting
38 Among
40 Preposition
41 Identical
42 Oriental coin
43 Born
45 Beverage
46 Surgical saw
48 Cause to remember
52 Solicit
53 Remained standing
54 Natural fat
55 Years between 12 and 20

DOWN
1 She received her award from the American — Public — Association
2 Wickeder
3 Pillar
4 Dutch city
5 Piddling Roman
6 Musical drama
7 Salt
8 Blood money
9 Long for
10 Staggered
13 Direction
15 Blackthorn
18 Onager
21 Dissolved
23 Possesors
25 Go by aircraft
26 Plaything
27 Wise man
29 Entangle
32 Hurl
33 Mulct
34 Coal-diggers
35 Compass point
36 She is one of the ——'s leading doctors
37 Reparation
38 Conduct
40 Internal
44 Formerly
47 Light touch
8 Hail!
50 Summer (Fr.)
51 Nickname

Answer to Monday's Puzzle

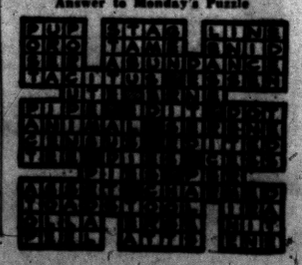

Hotel Pontiac Will Be Setting for 20th Annual Top Hat Ball Saturday



Pontiac Press Photo

St. Theresa's Guild of St. Vincent de Paul Church is sponsoring its 20th annual Top Hat Ball Saturday evening at Hotel Pontiac. Mrs. Ray Valentine of Tilden avenue (left) and Jeanette DeClerk of North Roselawn drive (right) are adjusting the hem of the gown which will be worn by Mrs. Robert Rosenbaum of Murphy street. Tickets for the semi-formal dance, which is open to the public, may be purchased at the door. Dancing will take place from 9 until 1 a. m.

Garden Club Hears Talk by Expert

Nominating Group Appointed by Mrs. Arthur W. Selden

Alice W. Burlingame, garden lecturer spoke for the Monday meeting of Pontiac Branch of Women's National Farm and Garden Club.

Mrs. Frank Mercer was hostess in her Ottawa drive home. Mrs. Burlingame chose as her subject, "Be Your Own Garden Specialist."

She introduced new products which will help in the growth of house and garden plants. She pointed out the various aids to transplanting shrubs and flowers and named kinds of plants and shrubs to be used in shady places. The speaker also gave hints on decorating brick walls with greenery.

Mrs. C. R. Gatley, chairman of horticultural therapy reported the formation of a new garden club at Pontiac State Hospital.

Mrs. C. T. Ekelund announced that Madah Mack has received the branch's scholarship for 1955.

Mrs. Arthur W. Selden, president, appointed Mrs. Ekelund as chairman of the nominating committee.

Serving with Mrs. Ekelund will be Mrs. C. K. Patterson, Mrs. E. L. Page and Mrs. P. V. Wagley.

On the social committee for the day were Mrs. Ekelund, chairman; and Mrs. H. A. Fitzgerald, Mrs. John Fitzgerald, Mrs. Percy Hunt, Mrs. Robert Armstrong, Mrs. Arnold Jerome, Mrs. Benjamin Jerome, Mrs. E. L. Karkau, Mrs. Robert Lyons and Mrs. Bertil Larson.

Presiding at the tea table were Mrs. C. J. Nephler and Mrs. L. H. Schimmel.



Dorothy Chapin has returned to the Ivy street home of her parents, the M. L. Chapins after having spent 11 months abroad. She visited in France, Spain, Spanish and French Morocco, Switzerland, Germany, Austria, Italy, Belgium, Holland, England and Ireland.

League Elects Officers

The League of Catholic Women of Pontiac met Monday evening for an annual cooperative dinner and election of officers.

Officers elected for the coming year were Mrs. Thomas L. Carry, president; Mrs. Wilson J. Palazini, first vice president; Mrs. Wilfred J. Hinds, second vice president and Mrs. Delmo Chapdelaine, third vice president.

Mrs. Maurice Finnegan was elected recording secretary; Mrs. Omer Deconinck, correspondence secretary; Mrs. Harry Wright, treasurer; Mrs. Floyd Zielinski, assistant treasurer; Mrs. Joseph Spadafore, financial secretary and Mrs. D. W. Polmear, Parliamentarian.

New members of the board of directors are Mrs. Ernest W. Gray, Mrs. Orrin McQuaid and Mrs. Charles D. Thayer.

Girl Scouts Have Joint Ceremony

Girl Scout Troops 16 and 375 and Brownie Troops 44 and 277 of Baldwin School held a joint meeting and "Fly Up" ceremony recently.

Brownies receiving wings were Nancy Radke, Sandra Ward, Sydney Swindells, Dorothy Dusenbury, Sonja Baragar, Carolyn Batey, Connie Sundwall, Diane Furlong, Charlene Smith, Sandra Thomas, Barbara Dennison, Mary Lou Ashley and Yvonne Hafler.

Invested as Girl Scouts were Gwendolyn Wilson, Virginia Gothard, Pamela Edwards, Patricia Rodgers and Patricia McClelland.

Big Sisters were Joann Davis, Diane Almas, Janice Huff, Betty Legare, Lois Henry, Leonette Sharette, Ann Ray, Carol Henderson, Carol Johnson, Ann Covey, and Maryan Waring.

Joann Davis and Janice Huff received First Class Badges and a Proficiency badge was awarded to Carol Webb.

Carol Ann Bingham, Pontiac field director for Northern Oakland County Council of Girl Scouts showed a film on "Girl Scouts in Action."

PTA Activities

Central

Central School PTA will meet Thursday at 7:30 p.m. Guest speaker will be Robert Martin, curriculum consultant of state educational department.

Malkim

Malkim PTA will meet Thursday at 2 p.m. Executive board will meet at 1 p.m.

Three Groups Gather for Program Meetings

Colonial and Saybrook and Pilgrim groups of First Congregational Church met Friday in members' homes.

Mrs. Adolph Magnus was hostess in her Bloomfield Hills home for the Colonial group meeting when new committee members were chosen.

Mrs. J. A. Rammes is devotional chairman; Mrs. D. R. Wilson, membership and Mrs. Claude Shoup and Mrs. P. J. Vierlech, hostesses.

On the friendly service committee are Mrs. Wilson, Mrs. Frank McGregor, and Mrs. Paul Taylor. On the telephone committee are Mrs. Elwood Bigler, chairman; Mrs. Earl Treadwell is publicity chairman.

Mrs. Dale Moats was luncheon chairman. Mrs. Frank McGregor led devotions.

Saybrook

The Henry Clay avenue home of Mrs. Howard McIntyre was the setting for the Saybrook group meeting.

Devotions and program included a talk on the Bible and its interpretations in the light of modern study and its influence on literature through the ages. Mrs. Theodore Wiersema was speaker. Plans were completed for a New England dinner to be served Jan. 19.

Pilgrim

Pilgrim Group met for luncheon at the home of Mrs. E. K. Vanderlind on South Johnson avenue. Assisting the hostess were Mrs. Glenn Griffin, Mrs. Milo Cross, Mrs. Frank Walls and Mrs. Irving Gillies.

Mrs. J. L. Van Wagoner led devotions, using as her theme, "Time Is Short." She spoke of the people in history who have always accomplished so very much. She also spoke of how much may crowd into their lives today . . . It is all in the wise use of time.

Committee chairmen were announced during the afternoon by the new president, Mrs. Vanderlind. Mrs. Ivan Knight is chairman of ways and means; Mrs. Van Wagoner, devotions; Mrs. Irving Gillies, program and publicity; Mrs. Otto Schuler, missionary and stewardship; Mrs. Donald P. Thomas, dinner arrangements and Mrs. Cora Cheal, telephone committee.

Plans were made for a silver tea to be held Jan. 28 at the church in memory of Mrs. Frank Thomas. The next meeting will be held at the Mark street home of Mrs. Ivan Knight.

Coming Events

Norwegian Ladies Aid will meet Wednesday evening with Mrs. Carl Wickstrom, 3386 Addle, Drayton Plains.

Huron Gardens Eagles Auxiliary 3887 will hold special meeting Wednesday at 8 p.m. Plans to be made for membership dinner and initiation.

Group Three OES will meet Wednesday at noon for cooperative lunch at Masonic Temple, 18½ E. Lawrence St.

Birmingham Chapter 320, OES Past Matrons Club will meet with Mrs. Arthur Baynes, 39261 Telegraph Rd., Feb. 25 at 12:30 p.m. for dessert luncheon.

Anna Gordon Unit of WCTU will meet in Educational Building of First Baptist Church Thursday, with box lunch at noon. Business meeting and program will follow.

Zone Eight Past Presidents Club, MOMS of America, Inc., will meet with Mrs. Malcolm Scantland, 466 Squirrel Rd., Auburn Heights, Thursday at 7:30 p.m.

Sunset Club will meet Thursday at 1 p.m. in Wilson School.

Dr. D. P. Whitmer Speaks for PTA

A school fair, and the purchase of playground equipment were discussed recently by two PTA groups while another enjoyed a Fathers' Night program.

Wilson

Dr. Dana P. Whitmer superintendent of Pontiac Public Schools was guest speaker at a meeting of Wilson School PTA. His subject was "Learning With Our Children."

The date for the school fair was set for Feb. 18. Mrs. Leroy Eastham was appointed treasurer. The instrumental music class under the direction of Lewis Crew furnished entertainment.

Owen

Members of Owen School PTA voted to purchase a Jungle Gym for the school playground when they gathered in the school gymnasium. They also voted to send three officers to the state PTA conference.

John Giles introduced J. Lee Voorhees guest of the group. Mr. Voorhees showed colored slides on the Kodiak and black bear hunting and fishing in the Pan Handle of Alaska.

Mrs. Merrill Stephens' room won the attendance award.

Crofoot

Families of Crofoot School students gathered for a Fathers' Night and spaghetti dinner.

Covered wagons and old and new cars centered the tables to carry out the theme of the evening. "American Crossroads" was the title of a movie shown by Dan Abbott, principal. It showed the change in the way of transportation and the way of life from 1900 to the present time. Another film showed cars old and new and future. The films are part of the General Motors library.

It was voted to sponsor two parents for the leadership training course of the Pontiac Council of PTA.

Mayflower Group Sees Pictures

Pictures of the Coronation in England were shown by Mark Davis Friday afternoon to members and guests of the Mayflower group of First Congregational Church who gathered at the church for a luncheon.

Mrs. G. H. Hedrick gave devotions and plans for the ever-member canvass and February parish dinner were made.

Officers and chairman elected for the coming year were Mrs. H. E. Hotchkiss, president; Mrs. Robert Sanford, first vice president; Mrs. David Edwards Sr., recording secretary; Mrs. Charles Brooks, corresponding secretary and Mrs. Edgar Thomas, treasurer.

Mrs. G. H. Hedrick was named devotional chairman; Mrs. Robert Sanford, program chairman; Mrs. C. W. Heathman, telephone chairman; Mrs. W. D. Wilcox, rummage chairman and Mrs. H. P. Lewis, publicity chairman.

Mrs. Dexter Craig and Mrs. John Kiltie were hostesses for the luncheon.

Greta Hedlund Guest of Honor

Greta Hedlund, bride - elect of Jerry Swanson, was honored recently at a bridal shower given by Mrs. Otto Kolar and Judy Kolar at their Drayton Plains home.

The bride-elect is the daughter of Mr. and Mrs. Walter Hedlund of Clive street and he is the son of Mr. and Mrs. Walter Swanson of Birchcrest road.

The couple will exchange their vows Feb. 5 at Christ Lutheran Church of Waterford.

Mrs. Hulett Feted

Mrs. Wayne Hulett was honored Thursday evening at a surprise pink and blue shower given by Mrs. William Schroeder of Lomley street.

Culture Club Has Speaker at Meeting

Members of the Child Culture Club met recently at the Auburn road home of Mrs. Dale Swanson. Mrs. Stuart Williams was speaker of the evening, using as her topic, "Education at Home for the Handicapped Child."

The evening roll call question was, "What Is Your Opinion of Modern Education?"

Mrs. Williams is a homebound teacher, who visits the homes of handicapped children who are victims of muscular dystrophy, rheumatic fever, cerebral palsy and polio. Also included are children who have injuries from accidents.

Educating these children is in line with our democratic ideals, that each child is entitled to the same advantages. By educating these particular children they are given an opportunity to become independent and eventually self-sustaining in many instances.

Mrs. Williams said that one child who had been away from school four years lost only one year on his return to classes. These children look forward to their teacher's visits, and she in turn finds her work challenging and rewarding.

Shower Given

Mrs. Charles Halpin was honored at a pink and blue shower given by Mrs. Floyd Halpin and Mrs. James Fox in the Fox's Baldwin avenue home recently.

MOMS Group Holds Election of Officers

Mrs. William Fitzthomas was installed as president of American Blue Star Mothers Chapter Four recently at YMCA.

Other officers installed were Mrs. Helen Smale, first vice president; Mrs. Florence McRae, second vice president; Mrs. James Dando, recording secretary; Mrs. Herman Dennis, financial secretary and Mrs. Lettie Hancock, treasurer.

Also installed were Mrs. George Leinenger, chaplain; Mrs. Edward Schram, patriotic instructor; Mrs. George Kayga, historian and Mrs. John Yungk, corresponding secretary.

Mrs. Lloyd Dalby is conductress; Mrs. Howard Leinenger, assistant conductress; Mrs. Alma Cowley, captain; Mrs. Archie Tryon, musician, Mrs. Harold Leinenger, guard and Mrs. Frank Schmidt, Parliamentarian.

Newly appointed committee chairmen are Mrs. James Schram, hospital; Mrs. George Brown, Americanism and civil defense; Mrs. George Kemper, membership and Mrs. Frank Schmidt, ways and means.

Sashay-Quadrille Dance Held Friday

Elk's Sashay - Quadrille Square Dance Club met at the Elks Temple Friday evening with 50 couples present.

Dances were called by Bert Denham, William Spalding, William Schmiel, John DePauw, William Moore and Cecil McCallum. Jack Baker was master of ceremonies.

Mr. and Mrs. Frank Coad were guests of the Jack Walsers and Mr. and Mrs. Robert Neinstedt were welcomed back into the club as members. The next dance will be held at the temple Jan. 28.



The bride's home was the setting for the Saturday wedding of Elaine Fought and Donald Moore. She is the daughter of the F. E. Foughts of Ruth street and his parents are the Robert Pattersons of Union street.

MR. and MRS. DONALD E. MOORE

D. E. Moore Claims Bride

Elaine M. Fought and Donald E. Moore spoke their marriage vows Saturday evening in the bride's home.

She is the daughter of Mr. and Mrs. Francis E. Fought of Ruth street and his parents are Mr. and Mrs. Robert Patterson of Union street.

The bride wore a waltz length gown of pink Chantilly cotton trimmed with rhinestones. She wore a corsage of red roses.

She was attended by JoAnne Mallams, maid of honor and Mrs. John Zutaut, the bridegroom's sister. Charles Kilgore was best man and Mr. Zutaut seated the guests.

For her daughter's wedding Mrs. Fought wore a navy tissue nylon dress with white accessories. The bridegroom's mother wore a dress of pale blue sculptured faille with navy accessories.

A reception was held at the bride's home. The newlyweds are residing on Norton avenue.

Delicious . . .
Home Made Bread
Served With All of Our
Lunches and Dinners
WALDRON HOTEL 36 E. Pike

MARY KING SALON
COLD WAVE MACHINELESS AND
Mary King Cold Wave, Complete. $6.50
Hair cuts, bleaching, dyeing, shampoos, finger waves, facials, and manicuring.
ORA OBRECHT
Appointments
152 N. Perry FE 2-3053

A Lovelier You . . .
with One of Our
OIL-ENRICHED PERMANENTS
Individual Hair Cutting and Styling
FLORENCE'S BEAUTY SALON
Florence Hawn, Owner
415 Pontiac Bank Bldg. FE. 5-2663



Waite's is tops
It's a golfer!
It's a marketer!
It's a town-trotter!
it's sc-o-o-o talented . . . it's a
Sacony Waistbander
10.95
The dress that takes its cues from you . . your moods and your accessories! Of Sacony-Ciella acetate jersey, it washes easily, safely, hanger dries without ironing, won't shrink, stretch, wilt or fade. More good news . . . it's cooler inside a Ciella! Sacony designed it with the flex-to-fit waistband, proportioned-sized it for misses, petites, half-sizes — and this banishes costly alterations! It's a wonderful buy!
Waite's Dresses—Third Floor



Naturally Lovely!
Your friends will say you never looked prettier!
Virginia Farrell PERMANENTS
Hair Cutting and Styling
ROWENA'S BEAUTY SHOP
82½ N. Saginaw Over Neumode's FE 2-9382



CREME COLD WAVE
Priced from $5.00
Hair Cutting and Styling by Oscar
PARISIAN BEAUTY SHOP
7 West Lawrence Book Store Over Old Prof's FE 2-4959

New Spring
DRESS YARNS
Patterns and Instructions Set to Your Own Measurements
The Knitting Needle
Opposite Pontiac Hospital 452 West Huron

LOOK

WHAT A QUARTER BUYS THIS WEEK AT Wrigley's

SPECIAL Introductory OFFER!



TOP FROST

The Aristocrat of Frozen Foods

Here's your opportunity to try *FIVE DIFFERENT* Wrigley's Top Frost Frozen Foods — for only 25c! That's right — with just one quarter and the coupon below, you get one package each of these 5 taste-tempting Top Frost Vegetables:

- TOP FROST *Fresh Frozen* **GREEN PEAS** 10 OZ. PKG.
- TOP FROST *Fresh Frozen* **SPINACH** 10 OZ. PKG.
- TOP FROST *Fresh Frozen* **FRENCH FRIES** 9 OZ. PKG.
- TOP FROST *Fresh Frozen* **SQUASH** 16 OZ. PKG.
- TOP FROST *Fresh Frozen* **CUT CORN** 10 OZ. PKG.

Yes, only Wrigley's offers you Top Frost, The Aristocrat of Frozen Foods. Picked at their peak of freshness and flavor, only Grade "A" first quality fruits and vegetables find their way into every Top Frost Package. You can choose from a complete variety of frozen foods — all packed according to rigid U.S. Government standards. We invite you to try Top Frost foods during this amazing introductory offer — and we're sure you'll agree that Top Frost Frozen Foods are the *finest* available anywhere!

Wrigley's This Offer Good Only at These Stores

- 59 S. SAGINAW Open Thurs. Fri. & Sat. til 9 p.m.
- 45 S. TELEGRAPH Open Thurs. Fri. & Sat. til 9 p.m.
- 398 AUBURN Open Thurs. Fri. & Sat. til 9 p.m.
- 536 N. PERRY Open Thurs. Fri. & Sat. til 9 p.m.

THE PONTIAC PRESS

TUESDAY, JANUARY 18, 1955 PONTIAC, MICHIGAN FIFTEEN

Commission to Air Proposed '55 City Budget Tonight

Pontiac Police List 1954 Accidents

Out of 2,207 motorists involved in Pontiac traffic accidents during 1954, according to an annual summary by Pontiac Police, 1,804 were male drivers and 283 were female motorists.

Five fatal mishaps, included in last year's 1,299 auto accidents here, all involved male motorists, according to the report which didn't specify the sex for 120 other drivers also involved in accidents.

The city's number of fatalities for last year is compared with eight the previous year when 1,400 auto accidents occurred.

Three of the five persons killed were in the age bracket 25 to 34, one in the 15 to 19 and another, 55 to 64. Only one of the five killed was a pedestrian who attempted to cross at a point other than an intersection.

The report shows that 125 persons ranging in age from 25 to 34 were hurt, the biggest number for any one age bracket. A total of 540 persons were injured in 1954 traffic accidents, as compared with 635 the previous year.

Last year 308 men were hurt and 232 were women. Pedestrian injuries numbered 59 for male and 49 for females.

The report notes that 20 injuries involved bicyclists,of which 17 were boys and three girls.

Most of last year's accidents, says the report, were caused by motorists who failed to yield the right of way, following too closely, failed to turn on their auto lights, and driving under the influence of liquor. There were 1,093 drivers who were found violating traffic rules when accidents occurred. That is almost half of the 2,207 drivers involved in mishaps last year.

Forty-five of the 109 pedestrians hurt were not crossing at intersections. Other pedestrian violations were crossing against a red light, crossing from behind parked cars, children playing in streets and walking in the streets.

The majority of motorists who were involved in accidents were found driving at speeds from 21-30 and from 11-20. The report which shows that many of the accidents occur during the winter and rainy months, also notes the following types and number of vehicles were involved in accidents:

Passenger cars, 2,141; cars with trailers, 7, trucks, 118; truck and trailer, 9; truck tractor and semi-trailer, 3; other truck combinations, 11; taxicabs, 39; buses, 19; motorcycles, 23, other vehicles, 13; not stated, 46.

Of the 1,299 accidents, 603 were in residential areas and 458 occurred in business districts. Four of the fatalities occurred in accidents taking place in residential areas. Fifty of the mishaps occurred near schools and playgrounds and 143 were in industrial areas.

The report shows that a greater number of accidents occur from 3 to 11 p.m., with the greatest frequency on Friday, Saturday and Sunday. Fewer accidents occurred on Wednesday and Thursday.

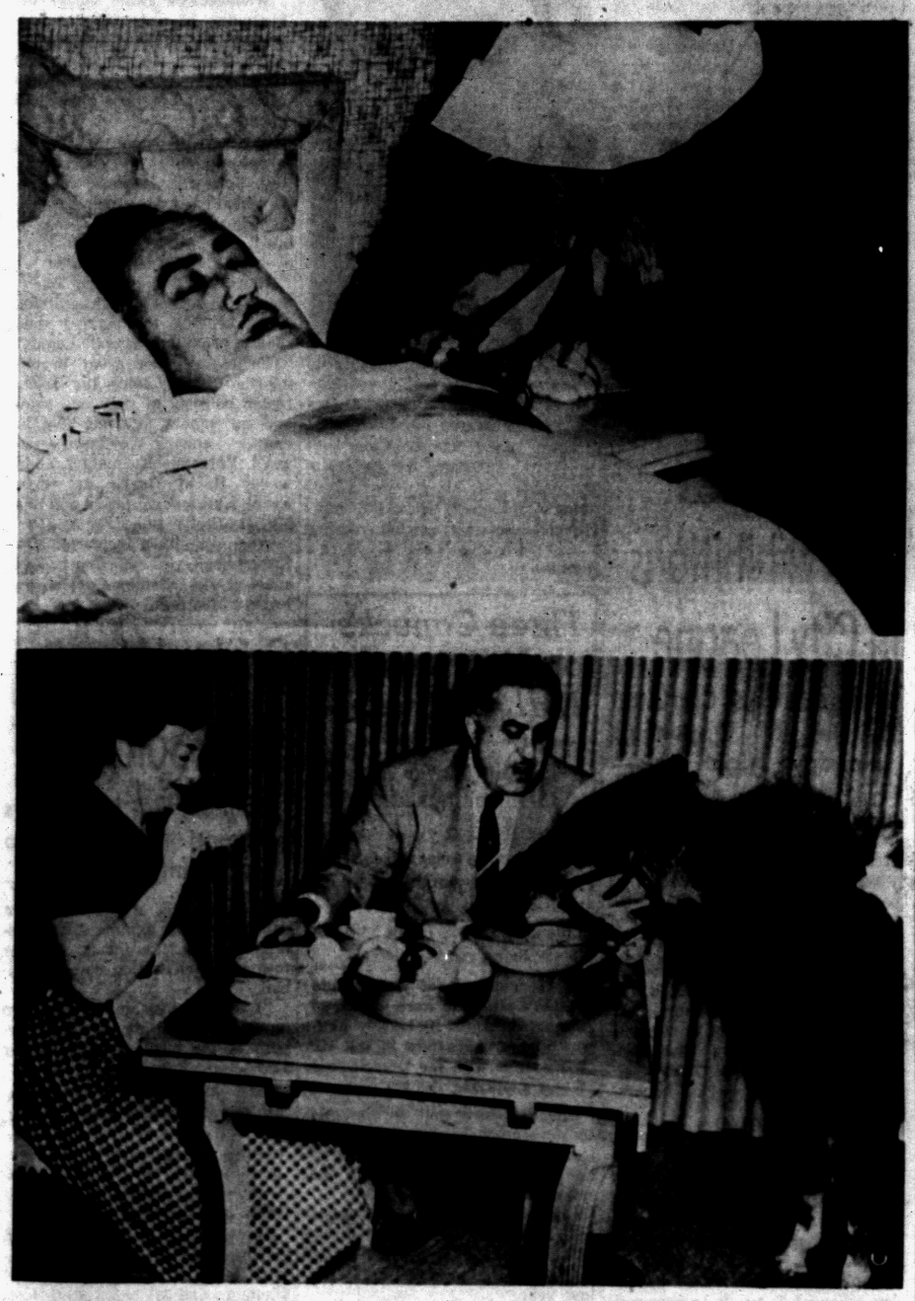

United Press Photo

THERE'S A HORSE IN THE HOUSE—A four-year-old, full-grown Shetland horse, isn't horsing around as he awakens owner Edward G. Goldi, of Cleveland, Ohio, (top photo) in the morning. He's anxious to get down to breakfast with Goldi and his wife, Esther, (bottom photo). Mack is a house pet, slightly larger than a Great Dane dog, and reliably house-broken. He accompanies his master to work on most week days, riding in the rear seat of Goldi's four-door sedan. He eats carrots, apples, lump sugar and the usual horse fare. Mrs. Goldi says she doesn't think she can ever get accustomed to a horse in the house, but adds she's very fond of Mack.

This Romeo Operates Without Help of Juliet

DETROIT (AP)—Calvin Watson, 40, asked and received court permission yesterday to change his name to Romeo because that was what many of his friends called him.

Asked whether his wife planned to change her name to Juliet, Watson replied:

"No, sir. We are divorced. I'm going to be a Romeo in name only."



Pontiac Press Photo

LOOK, NO HANDS — Edward Novak, Pontiac district manager for Michigan Bell Telephone Co., demonstrates the new Model 500 desk set, which allows him to talk over the phone without holding the instrument. On the desk, just in front of the conventional base and receiver, is the loudspeaker-microphone which makes this "no-hands" telephoning possible.

In Pennsylvania

New Governor Takes Over With Shot at Republicans

HARRISBURG, Pa. (AP)—Youthful George M. Leader takes over today as Pennsylvania's first Democratic governor in 16 years, calling for a bipartisan solution to what he describes as a financial crisis in the Keystone State.

The lean, bespectacled poultry farmer from York County said in his prepared inaugural address that "a reckless fiscal policy" of successive Republican administrations has produced a situation verging on bankruptcy "that is even worse than we thought."

Democrats by the thousands poured into this central Pennsylvania capital city for the inaugural ceremonies, which included for the first time in 16 years a gala parade—an expression of pent-up Democratic victory joy. Leader is only the second Democrat since the Civil War to be elected governor of Pennsylvania.

* * *

By far the most pressing problem facing Leader—who was 37 yesterday—is the commonwealth's tax future.

Leader estimated his administration inherited a deficit of 86 million dollars from Republican Gov. John S. Fine and that Fine's figures "indicate the state's revenue would be more than 500 million dollars short of covering its expenditures" for the 1955-57 biennium.

I suggest to our Republican colleagues," he said in his address, "that, inasmuch as their party bears the responsibility for the state's fiscal crisis, they join with us in an honest, bipartisan, statesmanlike attempt to reach a meeting of the minds on a finance program which will make Pennsylvania solvent again."

Leader will have a split legislature. Republicans hold a slender 26-24 edge in the State Senate. Democrats rule the House 111-99.

A former state senator, Leader was a relative political unknown before his nomination on the Democratic ticket. He defeated Republican Lloyd Wood, outgoing lieutenant governor, by a quarter of a million votes in last November's election.

Leader has been prominently mentioned as a presidential or vice presidential possibility on the Democratic ticket in 1956. His administration will be watched closely by national party leaders.

Revenuers in Dresses Raid Moonshine Still

NEW DELHI (AP)—Revenuers in the dry Indian state of Bombay turned female impersonators recently to nab a band of moonshiners who had stationed lookouts high in coconut palms to watch for the law.

The lookouts sensed nothing amiss when a group of Gypsy women approached. The Gypsies' faces were veiled, children clung to their full swinging skirts and iron bangles jangled around their ankles.

Arriving at the still, the Gypsies suddenly identified themselves as police. They caught the bootleggers redhanded.

New Phone Unit Allows Freedom of Both Hands

A new telephone device available for installation in the Pontiac area allows the user to walk away from the phone and use both hands while conversing.

Bell Telephone's new Model 500, which went into quantity production this month, features a microphone-loudspeaker unit in addition to the usual square-based dial set.

When the phone speaker is turned on, it is possible to talk and hear clearly even when standing across the room from the unit.

Edward J. Novak, Pontiac District manager for Michigan Bell, said the unit was designed primarily for business use, but that it was also finding a large number of home applications.

In an office, the Model 500 makes possible conferences between distant callers and whole groups. By using the loudspeaker, employes can carry on conversations while checking through filing cabinets, performing maintenance work at the direction of the caller, or many other tasks which require moving about.

In the home, Novak said, the sets have proved ideal for families with sons or daughters away from home, since the distant caller can talk to the whole group at once.

Handicapped persons or invalids also find the Model 500 makes necessary calls much easier.

FEPC Matter to Get Study

Special Assessment and Rezoning Proposals Also Face Lawmakers

A public hearing is slated on the proposed 1955 city budget and a resolution is expected authorizing the city attorney to prepare this year's appropriations ordinance, at tonight's City Commission meeting.

Commissioners also are expected to receive a recommendation from City Manager Walter K. Willman that Fred V. Haggard be reappointed to the Fair Employment Practices Board.

Reports are scheduled from the Plan Commission on proposed vacating of Court drive from Pontiac drive south to the north line of lots 33 and 57, assessor's plat 13, and vacating Pontiac drive from Court to the east line of the west half of lot 53, assessor's plat 13.

A recommendation is expected from Municipal Judges Maurice E. Finnegan and Cecil McCallum on the appointment of a process server.

A special assessment roll is expected from the city assessor for construction of a water main in Columbia from Baldwin to the west line of assessor's plat 107.

An application is slated for consideration of a food license for Arnold Capogna, at 157 Auburn Ave.

Acceptance is slated of right-of-way from the Pontiac school district for construction of a water main in section 18.

First reading is scheduled of an ordinance to rezone to commercial lots 1 to 5, inclusive, and part of lots 127 to 130, inclusive, of Merrimac Subdivision, providing an alley is deeded.

Second reading is expected of an ordinance to amend Plat Ordinance 772.

A communication is expected from Manley E. Young asking commissioners to reconsider a request to rezone his property at 61 Short St. to light manufacturing.

A leter is slated from the Pontiac Fire Fighter's Assn. asking that a meeting be scheduled with the city commission.

A communication is expected from Mrs. John Prestini, of Grosse Pointe Farms, stating opposition to the city's plan to fluoridate its water.

Court Quarrel Breaks Couple's 8-Year Silence

CHICAGO (AP) — A couple who shared a home for eight years without speaking broke their mutual silence in court yesterday—in a quarrel over who should claim their 18-year-old son as a dependant for income tax purposes.

Superior Judge Elmer N. Holmgren referred them to the Internal Revenue Service to settle the question. But he ordered Benjamin Micele, 46, to continue the $36 weekly payments he has made regularly to his wife Eleanore, 44, for spuport of their three minor children.

Norman Becker, Mrs. Micele's lawyer, told the court this story:

The Miceles since July 1946 have communicated only by notes on a bulletin board above the kitchen sink. Micele, a trucker, paid his wife $14 a week for his lodging and laundry and $36 a week for support of three minor children.

After their quarrel last week over who should claim the son, conducted by notes, Micele moved out and Mrs. Micele filed suit for divorce.

Study Parting Twins

CHICAGO (AP) — Tests to determine the feasibility of separating the Andrews Siamese twins start today in Mercy Hospital. The twin girls, Deborah Marie and Christinemary, were born Oct. 1, joined at the head. They are the daughters of Wilfred J. Andrews, 38, a salesman, and his wife Norene, 33.



R. L. McPARTLIN

Merchants Elect President for '55

Richard L. McPartlin yesterday was elected president of the Pontiac Retail Merchants Assn., a division of the Chamber of Commerce, at the organization's annual meeting at Hotel Waldron.

McPartlin, part owner of Huddik's Inc., is a former vice president and treasurer of the association.

Taking office with him are Raymond N. Rapaport, owner of Rappy's National Cothing, vice president, and Harry D. Stayton, manager of Kresge's, treasurer.

Directors elected are Jack Balser, Gallagher Music Co., Frank S. Lyndall, Sears, Roebuck & Co., Addison Oakley, Stewart Glenn Furniture Co., Norman L. Pattison, Connolly's Jewelers and Howard M. Van Dusen, Waite's Department Store.

County Payroll Is Up $142,904

46 New Positions Are Given as Cause of Wage Increase

A total of 46 new positions, all approved last year by Oakland County Board of Supervisors in the 1955 budget, will increase the county payroll $142,904 annually.

A list of the new jobs, released this week by Personnel Director Carl G. Johnson, and broken down by departments, includes:

Board of Auditors—2; Drain Commission — 3; Equalization Board—2; Friend of the Court—2; Health—7; Infirmary—12; Probate Court—7; Prosecutor—2.

Building and Grounds, Circuit Court, Planning Commission, Sheriff, telephone exchange, central store and the county garage got one new employe each.

Included in the seven new Probate Court employes are five staff members for Camp Oakland, the new juvenile home.

To Meet Family After 37 Years

Adopted in Her Infancy, Woman Finally Traces Own Relatives

CHICAGO (AP) — After 37 years a woman who was adopted as an infant will return to her natural family.

She is Mrs. Dorothy Moore of Hutchinson, Kan., the eighth child of Albert and Matilda Irving. Just after she was born in a Chicago hospital, her mother gave her to a woman friend whose own marriage was childless.

When she was 4 she was taken by her foster parents, Sophie and Peter Vosen, to California. She was 20 before she learned she was an adopted child. She promised then not to seek her real family while the Vosens lived.

Mrs. Vosen died recently and Mrs. Moore inserted a personal advertisement in a Chicago paper: "Daughter wishes to locate family — Albert and Matilda Irving. Advise Lt. J. R. Moore, Naval Air Station, Hutchinson, Kan."

A Mrs. Albert Irving read it. It turned out her husband was Dorothy's brother. The elder Irvings are dead. So are another brother and sister.

But Dorothy's seven other brothers and sisters are gathering Thursday for a family reunion.

Among them are a sister, Mrs. Eleanor Calife of Niles, Mich., and a brother, Roy Irving of Vandalia, Mich.

Greek Liner Aground Off Coast of Italy Today

CIVITAVECCHIA, Italy (AP)—The 3,879-ton Greek ship Corinthia went aground before dawn today with 118 passengers aboard, seven miles off the east Italian coast. The sea was reported moderately heavy and the captain messaged his ship was not in danger.

A tug put out from Civitavecchia and other rescue ships left Porto Santo Stefano and the island of Sardinia.



United Press Photo

MEN SCORES A STRIKE—That's no tiny bowling pin held by 10-year-old Tommy Zielinski, of West Springfield, Mass. It's an odd-shaped egg found in the nest with the usual type. When opened, the shell contained a small yolk and a normal amount of albumen.

Felons Given New Polio Vaccine

NEW YORK (UP)—The half-hidden scientific controversy over the Salk polio vaccine which was injected into some 500,000 children last spring, came into the open today with the revelation that a vaccine made with "live" viruses had been injected into 25 inmates of the federal reformatory at Chillicothe, O.

It was the first known administration of a "live" virus vaccine against polio since 1935 when experiments had a tragic aftermath. Some of the human subjects contracted polio and six died. The new experiments, for which the prisoners volunteered, was a "live" virus vaccine developed by Dr. Albert B. Sabin of the University of Cincinnati which had been exhaustively tested for safety in laboratory animals.

The Salk vaccine uses "killed" viruses which, for that reason, cannot possibly give vaccinated persons polio. Its scientific critics —of whom Dr. Sabin is one—maintain that it can't give them a reliable or lasting immunity to polio either, because only "live" viruses can stimulate the body's blood chemistry into producing enough lasting antibodies of sufficient potency to do that.

The Sabin vaccine uses strains of viruses which have lost their power to cause polio, either by repeated "passages" through laboratory animals or by being the mutant progency of virulent viruses. Dr. Sabin, who is one of the oldest grantees of the National Foundation for Infantile Paralysis in point of service, has been at work developing these strains for years.

Testing will continue for several months at Chillicothe and will involve more volunteers, the scientist said.

Dr. Sabin first conducted blood tests of 270 prisoners to find those whose blood streams showed no antibodies to type two polio viruses. Of the 270, 63 per cent had antibodies to all three types. The 25 volunteers came from the remainder who had no polio antibodies of any kind or antibodies only against types one or three. Dr. Sabin has developed vaccines against types one and three, too, but it was type two that he was testing.

The blood streams of the volunteer prisoners now will be closely studied over the next six weeks, to see how their blood chemistry manufacturers antibodies against type two viruses, in what quantity and potency. The expectation was that the antibodies will appear slowly but will reach immunizing levels and stay there, as the blood chemistry of all persons do when they're inoculated with cow pox viruses in order to give them antibodies against small pox viruses.

The public will have an excellent idea of the effectiveness of the Salk "killed" virus vaccine against all three types of polio viruses, around April 1, when the evaluation report on last spring's mass testing is due.

Kentucky 5 Extends Top Cage Position

PHS, Parochial 5's in Action

City high schools send their basketball teams into action tonight on three fronts.

Pontiac High's Chiefs go to Saginaw to meet Arthur Hill in a crucial Saginaw Valley contest, St. Michael plays host to Royal Oak St. Mary in Suburban Catholic League play and St. Frederick visits neighboring Orchard Lake St. Mary in another SCL game.

PHS-Arthur Hill tilt is the only Valley game listed, but Flint Central entertains Midland in non-league competition. Another SCL battle finds St. Clement at St. James.

Pontiac will be out to grab sole possession of Valley lead against the Lumberjacks. Chiefs have won three straight SVC starts, while Arthur Hill has a 4-0 record.

Coach Art Van Ryzin's squad is rated 9th in today's weekly United Press Class A rankings. 'Jacks are 10th.

Van Ryzin will leave intact the starting lineup that last Friday dumped Saginaw High, 54-45. John James and Walt King will go at forwards, Dick Blacklaw will be at center, and Bob Johnston and Walt Poe will handle the guard spots.

St. Michael will put its 4-1 league record on the line against the Royal Oak opponent here tonight. Mikes and Orchard Lake St. Mary currently are tied for 2nd place, a half-game back of undefeated St. Benedict.

St. Frederick can even its loop mark at 3-3 by upsetting the favored Eaglets.

Coach Des Boyce's PHS swimmers, boasting a 5-1 season record, entertain Highland Park here Tuesday afternoon in a non-conference meet to round out the busy mid-week schedule.

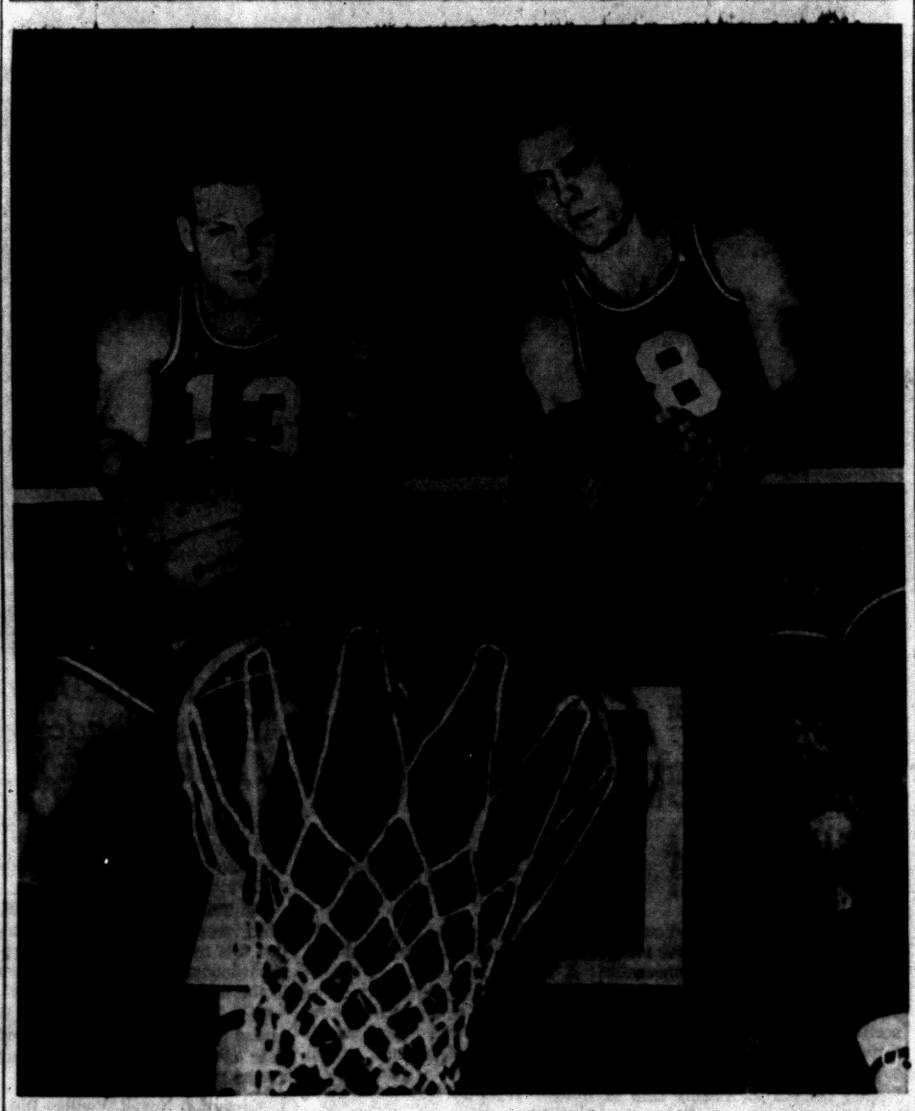

AP Wirephoto

UNNECESSARY ADVANTAGE—Frank Selvy, left, and Bob Pettit, Milwaukee's sensational scoring twins, stand on frame of glass backboard in New York yesterday during a practice session for tonight's East-West All-Star game in Madison Square Garden. League figures today showed Selvy and Pettit leading the NBA scoring race with averages of 20.6 points a game. Selvy has 783 points, two more than his teammate. They will play with the West in tonight's game.

Saddler Sharp in KO Victory

Lulu Perez Battered by Feather Champ in Boston Bout

BOSTON (AP)—Only his home state of New York recognizes Sandy Saddler as featherweight king, but he looked like champ of all 48 Monday night as he blasted out Lulu Perez of Brooklyn in four rounds.

Lethargic at the start but lethal once Lulu made his one big mistake, Saddler looked like his old self as he turned up for a Feb. 25 title defense against Teddy (Red Top) Davis in New York.

* * *

The 28-year-old Saddler nailed Perez with a long left hook to the head early in the fourth round of their scheduled 10. Lulu staggered off the ropes into a two-fisted flurry of at least a dozen blows—all of them packed with power.

* * *

Perez sagged to the canvas on his haunches, bewildered. He was up just as the count passed 10. It was all over at 1:34 and he was Saddler's 98th knockout victim. Sandy has won 138, lost 12 and drawn 2.

Champion Rocky Marciano and light-heavy king, Archie Moore, refereed preliminary bouts to help swell the benefit fund for Mrs. Mary Sanders, widow of fighter Ed Sanders who died after a recent bout here.

Eight Skaters Pass Tests at Rolladium

Eight roller skaters passed tests at the Pontiac Rolladium Monday.

Diana Rigotti and Nancy Ketterman passed the silver medal dance test and George Sugg and Sandra Easton earned the silver dance bar.

Lois Poskel passed both revised bronze and silver medal dance tests. Others were Diane Clouse, bronze free style; Mary Alice Clouse, bronze figure medal; and Kent Mills, dance bar.

Jackie Pung Wins Sea Island Test With 151

SEA ISLAND, Ga. (AP) — Stocky Mrs. Jackie Pung of Honolulu, mother of two teen-age girls, is the new Sea Island Women's Open golf tournament champion.

She powered her way to a 4-stroke victory over Betsy Rawls of Spartanburg, S. C., Sunday with a sizzling three-under woman's par 73 and a 36-hole total of 151. First prize money was $700.

Orion Cager at NW

Bob Van Wagoner, last year's captain of the Lake Orion High School basketball team, is member of the freshman team at Northwestern University. A 5-11 guard, Van Wagoner sees action in scrimmages against the Wildcat varsity.

Beattie Quits Cellar, Manny's Near 2nd Place

Beattie Motors abandoned the cellar and Manny's Ringside closed in on 2nd place in the Waterford Township Recreation Basketball League Monday night.

The Beattie quintet nipped Johnson - Anderson, 41-39, at Crary Junior High for its first victory of the season. M. G. Carie was high for the winners with 10 points.

Sam Fraser had 14 points for J. - A, which suffered its 7th straight loss.

Manny's led all the way in downing Poole Lumber, 66-43, to move within a half-game of second place Harry's Recreation. Jug McKay of Manny's and Dick Mineweaser of Poole's each collected 20 points.

Play resumes Wednesday with Drayton Drug meeting Philgas at 7:30 p.m. and Waterford Merchants facing Harry's Recreation at 8:50.

Rocky Marciano Honored for Ring Contributions

CHICAGO (AP) — Rocky Marciano, world's heavyweight champion has been named 'the person who contributed the most to boxing in 1954" by the Chicago Boxing Writers and Broadcasters' Assn.

Marciano, also chosen for the same honor in 1951, became the 1st to repeat for the Packy McFarland Memorial Trophy.

Exhibition Game Slated

Clarkston Merchants will meet Detroit's Thurston Travelers in an exhibition basketball game at Clarkston High School Thursday night. A preliminary game, at 7 p.m., will match Davis Machinery of Pontiac and Harry's Recreation of Waterford.

Football Giants See Pro Prospects Among Canucks

NEW YORK (AP)—While Canadian officials continued to offer the olive branch today to end the three-year professional football war, at least one American bigwig decided to look to Canada for some U.S. talent.

This is a reversal on the long dispute between the National Football League and the Canadian Football League and the Canadian loops. Until now, it was the complaint of the NFL bigwigs that the two Canadian pro leagues were luring American players north of the border.

Wellington Mara, vice-president and secretary of the New York Giants, astounded one and all with his monumental decision.

* * *

"Canadian football is a great untapped source of talent for us," he said. "There is a popular theory that Canadian football players are not good enough to play down here. I think Canadians have an inferiority complex about their own players when they say we're not sincere about signing those boys."

Meanwhile, north of the border, the peace pipe was out.

Moe Liberman, president of the Edmonton Eskimos, said his club would ask the annual meeting of the Western Interprovincial Football Union meeting this weekend at Calgary to agree to honor NFL contracts and options.

* * *

Liberman said WGIU Commissioner Syd Halter discussed the matter with NFL Commissioner Bert Bell last year.

"But nothing final was arrived at," Liberman said. "The Eskimos again will ask Halter to arrange some sort of fair and honorable agreement with the NFL."

Freeman Maintains Big 10 Point Lead

CHICAGO (AP) — Robin Freeman, Ohio State's sharp-shooting 5-foot-11 guard, maintained his Big Ten scoring lead this week with little chance of being overtaken.

Shooting at an amazing 34.9 clip, Freeman has canned 349 points in 10 games.

His closest pursuer remains Don Schlundt, Indiana's 6 foot 10 center. Schlundt has 332 points in 12 games for a 27.6 average.

Dick Garmaker of Minnesota took over 3rd place from Dick Cable of Wisconsin with a 24.7 average.

Nieman Is 26th Chisox Player to Sign Contract

CHICAGO (AP) — Outfielder Bob Nieman, 27, today became the 26th Chicago White Sox player to sign for the 1955 season.

Among others in the fold are pitcher Ted Gray and 1st baseman Walt Dropo. They and Nieman were obtained by the Sox from the Detroit Tigers last December in the Ferris Fain deal.

Basketball Results

HIGH SCHOOL GAMES

Lansing St. Mary's 63, Kazoo St. Aug. 45

COLLEGE GAMES

Iowa 92, Illinois 80
Indiana 88, Michigan State 70
Northwestern 93, Purdue 88 (OT)
Wisconsin 57, Butler 53
Kansas 73, Iowa State 72
Toledo 79, Ohio University 69
Eau Claire State 103, N. Mich. Tchrs. 51
Tufts 77, Northeastern 72
Carnegie Tech 86, Grove City 74
Kentucky 64, Louisiana State 62
Georgia Tech 90, Mississippi State 71
Mississippi 77, Vanderbilt 63
William & Mary 75, Virginia Tech 69
Colorado 81, Oklahoma 62
Oregon 71, Gonzaga 57

It's Time Out!



"$250! $400! $600! C'mon, Dolan, pick up your stick and hit him back!"

Best of Pro Basketball in East-West Contest

NEW YORK (AP)—A galaxy of National Basketball Assn. all-stars will be on display at Madison Square Garden tonight in the 5th annual East-West classic.

The East holds a 3-1 edge in the series and will rule a three-point choice to continue its division supremacy. Last season the East won 98-93 in overtime before a Garden turnout of 16,487 and another large crowd is expected tonight.

Outfielder Bob Cerv of the New York Yankees is a graduate of the University of Nebraska. He received a B.S. degree in education.

Boxing Easier Than Show Business for Sugar Ray

CHICAGO (AP) — Sugar Ray Robinson finds boxing is easier work, and pays better, than being a song-and-dance man.

Although the former welterweight and middleweight titleholder is far from broke, he can use more money just like anybody else, according to Joe Glaser. And that's mainly why Robinson is attempting a comeback at the age of 34 to regain his 160-pound crown from Bobo Olson.

* * *

Glaser, a dapper, gray-haired little man who was a fight manager in his early Chicago days, is what you might call Robinson's personal business manager.

He is a well-to-do theatrical booking agent. He booked Sugar Ray on the night club-theater circuit during his 30 months retirement from the ring. Glaser got 10 per cent of Robinson's take then, and he gets the same now.

* * *

Glaser thinks fight fans will be pleasantly surprised to find Robinson is about the same magnificent boxer and puncher that he was several years ago when he is tested by Ralph "Tiger" Jones in Chicago Stadium Wednesday night.

The 10 rounder will be televised (CBS) starting at 10 p.m. EST and will give armchair fans their first look at Robinson in nearly three years.

Wildcats Again on Move, Lead for 5th Week

Frisco, Terps Turn In Biggest Gains of the Period

By THE ASSOCIATED PRESS

Kentucky, back in winning stride again, held a commanding lead today in the Associated Press weekly ratings of the nation's top college basketball teams.

For the fifth straight week the Wildcats ranked as the No. 1 team, reaching 926 points on the basis of 10 points for first, 9 for second, etc. Of the 115 ballots cast by sports writers and sportscasters, 55 listed Kentucky in first place.

North Carolina State maintained its second-place status with 590 points, despite a loss to Maryland last week.

San Francisco's up-and-coming Dons won three games last week and jumped from fifth to third. La Salle remained No. 4, but its Pennsylvania rival Duquesne dropped from third to fifth, thanks to an upset by St. Francis of Pennsylvania.

Maryland, on the strength of its success over N.C. State, experienced the biggest jump of the week in advancing from 11th to sixth. Illinois remained No. 7.

* * *

Missouri and George Washington both fell off the pace slightly. The Big Seven representatives tumbled from sixth to eighth, while GW skidded one notch from eighth to ninth.

Utah and UCLA round out the top 10, in a tie for 10th.

The top 10 with first-place votes and season records through Saturday's games in parentheses (points on 10, 9, 8, 7, 6, 5, 4, 3, 2, 1 basis):

1.	Kentucky (9-1) (55)	926
2.	No. Car. State (15-3) (6)	590
3.	San Francisco (12-1) (14)	520
4.	LaSalle (12-3) (4)	503
5.	Duquesne (10-3) (3)	391
6.	Maryland (12-2) (12)	338
7.	Illinois (9-2) (1)	283
8.	Missouri (10-2) (2)	280
9.	George Wash. (11-3)	243
10.	Utah (tie) (11-2)	208
10.	UCLA (tie) (11-3)	206
	SECOND TEN	
12.	Alabama (11-2) (2)	124
13.	Richmond (12-3)	109
14.	Minnesota (8-4) (1)	91
15.	Marquette (13-1) (2)	83
16.	Holy Cross (10-2) (5)	64
17.	Vanderbilt (8-1) (4)	58
18.	Dayton (11-3)	43
19.	Iowa (8-3)	37
20.	Texas Christian (tie) (11-3) (2)	31
20.	Niagara (tie) (11-2) (1)	31

Grange Quits Illinois Post on Medic's Orders

SPRINGFIELD, Ill. (INS) — Harold (Red) Grange, famed Illini football player, has resigned from the University of Illinois board of trustees on the advice of his doctor.

Gov. William G. Stratton said yesterday attorney Timothy Swain, 45, of Peoria, would replace Grange and fill out the remaining two years of his term.

Grange, an insurance broker and sports announcer, recently moved to Miami.

Vic Raschi Subbing on School Faculty

DANSVILLE, N. Y. (AP)—Pitcher Vic Raschi of the St. Louis Cardinals is doing a relief stint in the teaching league here. Vic is serving on the faculty of Dansville High while Athletic director Russell Stead is recovering from an operation.

Raschi holds a degree in physical education from William & Mary.

In addition to teaching classes Vic also is coaching the junior varsity basketball team.

County Horsemen on Harness Assn. Board

DETROIT (AP)—George McIntyre of Columbiaville, Mich., was elected president of the Michigan Harness Horseman's Assn. yesterday at the group's annual meeting.

Elected vice president was Louis Kehoe of Flint. Charles Coon of Detroit was named secretary-treasurer.

Named directors were:

Perry Williams, Birmingham; Owen Brennan, Plymouth; William Dee, Detroit; Daniel Lowe, Livonia; Lloyd Honeywell, Mt. Pleasant; Franklin Meharg, Hale; John Kole, Kalamazoo; Douglas McArthur, Farmington; Samuel Johnson, Lake Odessa; and Mac MacQuarrie, Adrian.

Savage Upsets Ward

NEW YORK (INS)—Milo Savage of Salt Lake City, flooring his man in the 2nd and 6th rounds, won a unanimous ten-round upset decision over Moses Ward of Detroit in a bruising middleweight bout at St. Nicholas arena last night.

Writers Honor Coleman

BOSTON (AP) — Pitcher Joe Coleman of the Baltimore Orioles will be honored by the Boston chapter of the Baseball Writers Assn. of America Jan. 26 as "The outstanding major league comeback of 1954," it was announced Tuesday.

Hi-Y Team Is Winner

Hi-Y Titlists won their 2nd straight start in the National Division of the Pontiac YMCA Basketball League last night, downing Stone Baptist 55-16. Louis Schimmel led the winners with 16 points.

'Unbalance' Cited

Accrediting Body Hits Terps' Athletic Policy

ANNAPOLIS, Md. (AP)—The University of Maryland athletic setup had a black mark today from a college accrediting group that singled out the 1953 national championship football squad for special criticism.

The report contended that Maryland had broken rules of the Atlantic Coast Conference and the National Collegiate Athletic Assn.

* * *

It was prepared by a two-man commission of the Middle States Assn. of colleges and secondary schools. The association's study included every phase of the universoity's operation and pointed out other shortcomings, as well as some favorable comments.

The report was released in the Maryland General Assembly Monday night after Dr. Wilson H. Elkins, president of the university, had forwarded it to the lawmakers when it became a subject of controversy.

* * *

Some of the examples cited in the 19 pages devoted to athletics in the 166-page report of the commission:

1. Unusual flexibility of academic rules for athletes.

2. Softer part-time job opportunities for athletes.

3. Scholarship aid which was heavily in favor of athletes.

* * *

As examples of "unbalance" in favor of sports participants, the two-man study group pointed out:

While 67 per cent of all students at the university in 1953 were Marylanders, only 27 per cent of the football players were.

Athletes totalled only eight per cent of the student body but received 78 per cent of the scholarship money.

Class A Fives Win Exhibitions in City League

Nomads and Clarkston Down 'B' Opponents Monday Night

City Basketball League Class A teams defeated Class B opposition in inter-divisional exhibition play at Pontiac High last night.

Nomads, led by Bob Rush's 22 points, throttled Boys' Club, 63-36. Nomads led 20-2 at the end of the 1st quarter.

Clarkston had more trouble subduing GMC, eking out a 66-62 victory. General Motors led 34-32 at halftime, but a 21-point 3rd-period spree by Clarkston iced the win. Dick Muller of GMC took game scoring honors with 18 points.

Free throws actually decided the contest, with the winners hitting on 18 of 29 chances. GMC had 26 field goals to Clarkston's 24.

Undefeated Police team won its 5th straight victory in Class D, trampling Bad Cats, 62-19. Emerson collected 25 points to personally outscore the Cats. Irwin-Rosa outlasted Slaybaugh's 43-41 in another "D" contest.

TONIGHT'S SCHEDULE—Blue Devils vs Lakesiders (Class D, 7); Bad Cats vs Slaybaugh's (Class D, 7); Meteors vs Hornets (Class D, 8:30); Wolverines vs Spartans (Class D, 8:30). All games at Eastern Junior High.

Nomads	20	7	24	12	—63
Boys' Club	2	9	10	15	—36
Clarkston	16	16	21	13	—66
GMC	16	16	12	16	—62
Bad Cats	6	4	5	4	—19
Police	19	12	10	13	—62
Slaybaugh's	11	14	12	4	—41
Irwin-Rosa	8	11	12	13	—43

MSC's Collins Named U.S. Mat Team Coach

EAST LANSING (AP)—A second Michigan State college coach has been chosen to lead a United States team in the Pan-American games at Mexico City in March.

Fendley Collins, MSC's wrestling coach, will guide the U.S. wrestlers. Last week John Kobs, Spartan baseball coach, was named to coach the U.S. baseball team.

Collins will take over in tryouts at Fort Sam Houston, Tex., Feb. 21-23. The games will be March 16-20.

Chisox Ducat Sale Up

CHICAGO (AP) — Chicago White Sox advance ticket sale this season is running 14 per cent ahead of last year's record of near $800,000. The Sox reported advance sales have mounted to $160,000.



EAGLES COACH—Returning to the hardwoods after a six-year absence, St. Mary's College Eagles show their wares Wednesday at Orchard Lake against Cleary of Ypsilanti. Coaching the Eagles is the former St. Mary's star, Rev. John R. (Johnny) Gabalski. Rev. Gabalski set some top scoring marks as a member of St. Mary's quintets.

Three Canucks on Mid-Season NHL All-Stars

'Red' Kelly Is Lone Detroit Player Named to Honor Squad

MONTREAL (UP) — Montreal Canadiens who ruled the National Hockey League during the 1st half of the season, today captured three of the six positions on the mid-year all-star team.

Two members of the Toronto Maple Leafs also were named to the dream squad by hockey writers and broadcasters in the six NHL cities with the Detroit Red Wings supplying the 6th man.

The defensive unit on the mid-season team produced all repeaters from last year's all-star aggregation, while the offensive line consisted entirely of newcomers.

Goalie Harry Lumley of Toronto, and defensemen Doug Harvey of Montreal and Red Kelly of Detroit held the positions they won last year.

Jean Beliveau of Montreal was selected as all-star center. Bernie Geoffrion edged Maurice Richard for right wing and Sid Smith of Toronto captured left wing berth by a wide margin.

City Junior Hockey Test Comes to End

Dick & Wes team won the city junior hockey tournament last weekend at the Northside Rink.

D-W squad defeated Nestor's All-Stars 2-1 in semi-final play and 3-1 in the finals. Tom LaValley scored two goals in each game to pace the winners.

In other games, Lake Orion blanked Smith's Hawks 5-0 as Jim Mills collected two goals and Nestor's tripped Lake Orion 3-1, with Darrell Adams posting two goals.

Norway's Record-Holder in Boston AA Games

BOSTON (AP) — Auden Boysen of Norway, world record holder at "1,000" is in the Boston A. A. games Jan. 29 in Boston Garden.

Boysen's record clocking for the 1,000 meters is 2:19.5. He is also among the world's best at both the 800 meters and 1,500 meters. His 3:44.2 effort for the 1,500 meters is a full second better than the Olympic record of Luxembourg's Josy Barthel.

Polish Eagles to Fly Again on Hardwoods

St. Mary's to Oppose Cleary in Resumption of Sport, Tomorrow

By H. GUY MOATS

The Polish Eagles are flying once more.

After a lapse of more than six years St. Mary's College, Orchard Lake, tomorrow night returns to collegiate basketball. The Eagles will oppose a reputedly strong Cleary College club from Ypsilanti, at 8 o'clock.

Wednesday's game marks the beginning of a tentative schedule for the Orchard Lake collegians, who a decade or so ago were very active in Southern Michigan and Ontario basketball circles.

As a sort of tuneup for the trial at resumption of the court game, Rev. John R. Gabalski, coach of the squad, says his club has been victorious in four exhibitions. Its latest appearance was a 69-51 win over Pontiac General Motors.

Rev. Gabalski, himself one of the Polish school's all-time athletic stars, believes the current squad shows promise. Says "Johnny"; "The team holds great promise for the future, since the 12-man roster consists of only one senior and no juniors. Starting five has captain Leonard Wojcinski at forward, Valentine Kurmaniak at forward, David Gryka at center, Frank Kaminski at guard and Stanley Krysztofik, guard."

Other squadmen include Casimir Karczewski, Edwin Balazy, Michael Maras, Stanley Gacioch and Robert Miklusak.

Crisler Warns State Solons

Cautions Legislators Against Going 'Too Much' Into TV Issue

ANN ARBOR (AP)—Fritz Crisler cautioned today against state legislatures going "too much" into the matter of telecasting college football.

"I think if they get into this too much, it would destroy the purpose of the whole thing," Crisler said.

The University of Michigan athletic director, a leader of the Big Ten's fight for regional telecasting as opposed to policies proposed by the NCAA, commented on proposals before the Ohio and Michigan legislatures.

In Michigan the legislature is being asked to set up a commission to regulate telecasting of Michigan and Michigan State football games. The proposal would keep the NCAA out of the picture entirely.

In Ohio a law was proposed which would direct Ohio State University to attempt to televise all its games for the next two seasons.

Chief Cagers Rated in State's Top Ten

DETROIT (UP)—Following are the leading Class A high school basketball teams in the state, based on a United Press poll of coaches, sports writers and officials:

	W	L
Grand Rapids Christian	9	0
Benton Harbor	5	0
Muskegon Heights	6	1
Dearborn	7	0
Grosse Pointe	5	0
Lansing Sexton	7	1
Dearborn Fordson	5	1
Grand Rapids Ottawa Hills	6	1
PONTIAC	4	1
Saginaw Arthur Hill	5	2

Dodgers Sign Catcher

BROOKLYN (AP) — The Brooklyn Dodgers Tuesday signed Dick Gennaro, a 22-year-old catcher from Newark, N.J. He will be assigned to their Bakersfield club of the Class-C California League.

Leahy Leaves Hospital

CHICAGO (AP) — Former Notre Dame football coach Frank Leahy was released from Passavant Hospital yesterday and physicians said he made "an excellent recovery from simple gastritis."

MSC, Illini Fall

No Such Thing as 'Upset' These Days in Frantic Big 10 Basketball Chase

By THE ASSOCIATED PRESS

The frantic scramble for the Big Ten basketball championship showed no signs of letting up today. no team has showed any marked superiority and it's getting so there is no such thing as an upset.

Last night, Illinois, which had become a cautious favorite, got licked by Iowa, one of the preseason favorites, 92-80, and Indiana, which had been counted out of the running last week after winning the title the last two years, powdered Michigan State 88-79.

* * *

The Iowa victory over Illinois, seventh-ranked team in this week's Associated Press poll, sent the Hawkeyes — ranked 19th — into a first-place tie with idle Minnesota, each with three victories and one defeat. Illinois now shows a 3-2 mark in fourth place. Indiana moved up to a tie for sixth place with a 2-3 record.

* * *

Northwestern took over undisputed possession of fourth place by whipping Purdue 93-88.

Iowa had a long haul to beat the Illini, overcoming a 16-point deficit in the second half. Two substitues, Bob George and Les Hawthorne, sparked the late Hawkeye rally, and with a little over seven minutes remaining they took over the lead for good.

The nation's No. 1 team, Kentucky, had a close call and had to fight right down to the wire to turn back Louisiana State 64-62. Late in the game LSU guards Norm Magee and Joe Fahey found the range and almost pulled to a tie. In fact, with only two seconds left LSU gained possession of the ball, but couldn't make the final two points.

* * *

Mississipi upset Vanderbilt 77-63 in another Southeastern Conference game. It was the Commodores' first defeat in league play and knocked them out of the lead.

Georgia Tech, which had lost three straight since upsetting Kentucky more than a week ago, was the master of Mississipi State 90-71.

In the Big Seven, Colorado remained in a tie for the lead with Missouri by whipping Oklahoma 91-82. Kansas, which hasn't been beaten on the Iowa State home court in six seasons, maintained its record at Ames by edging the Cyclones 73-72.

William and Mary halted Virginia Tech 75-69, and Wisconsin vanquished Butler 57-53 in other major games.

19 Games Mark Tonight's Prep Card

Hopkins Test Starts Today in California

Harbert Heads 6-Man Team in Match Against Canadian Pros

LA JOLLA, Calif. (AP)—Leading golf professionals of the United States and Canada begin play here today in the fourth annual International matches for the John Jay Hopkins Trophy team matches—held in this country for the first time.

* * *

Singles matches over the La Jolla Country Club course start at noon (3 p.m. EST) The six twosomes tee off in this order (U.S. representatives listed first(:

Ed Furgol, U.S. National Open champion, vs. Al Balding; Chick Harbert, U.S. team captain, vs. Pat Fletcher, Canadian Open champion; Jack Burke Jr. vs. vs. Stan Leonard, Canadian team captain; Cary Middlecoff vs. Bill Kerr; Marty Furgol vs. Henry Martell; Jerry Barber vs. Jules Huot.

The United States is defending champion, having won in all three previous matches.

* * *

Lloyd Mangrum, United States, and Gordon Brydson, Canada, were excluded from Tuesday's play, but both will replace one of the above on each team for Wednesday's three double matches. The Wednesday drawings will be made at the end of Tuesday play.

The singles matches will be scored on the Nassau system of one point for each nine holes and a third for the 18-holes winner.

In addition to the trophy, which had been the only performance award, as each player gets $750 and traveling and living expenses—win, lose or draw, the 14 pros will try for cash bonuses.

Anyone breaking Gene Littler's course record of 9-under-par 63 will get $500, as will anyone scoring a hole in one. There will be $100 prizes for eagles on par-4 holes, $25 for eagles on par fives and $25 to anyone who birdies the tough 18th hole.

The Hopkins matches will serve as a tune-up for some of the players for the $15,000 San Diego Open golf tournament starting Thursday at the nearby Mission Valley Country Club.

Ohio's Legislature Enters TV Rhubarb

COLUMBUS, Ohio (AP)—The Ohio legislature will be asked Today to direct Ohio State University to make every effort to televise its football games for the next two seasons.

The measure, in the form of a proposed law, would require the Ohio State trustees to seek the consent of each football opponent to televise home games. If the consent is received, the bill says, the television contract shall permit the viewing of the game by "the greatest number of the people of Ohio."

Bowling Results

ROYAL BOWLERETTES

	W	L		W	L
Powlers	50	17	Les	34	30
Chiro	49	20	P.T.	30	35
Auburn	36	29	Simmt	26	38
Stones	35	32	Univ.	10	53

Indiv. game, series—Marie Reynolds 191, 526; team game, series—Auburn Hgts. Mfg. 781, 2155.

HURON BOWL

	Pts.		Pts.
Coach	49	Tricker's	29
Life	45	Bruce	27
Nicholls	40	Rule's	27
M & M	37	Pete's	27
Airay	37	Pood-Mat	22
Spencer	36	Gresham	21
Devon	33	Ace	19

Indiv. game, series—G. O'Brien 233, 587; team game, series—Tucker Ins. 927, 2662.

WATERFORD BUSINESS

	Pts.		Pts.
Millwork	39	Lakes	31
Phelps	38	Bell's	31
News	38	Drewry's	27
Airport	35	Midget	25
Paulson	31	Del's	23

Indiv. game, series—G. Landsparger 259, P. Atkins 606; team game, series—Phelps Electric 1024, 2814.

LADIES ALL STAR

	Pts.		Pts.
Ward's	46	Motor	38
Shaw's	45	Huron	35
R. Craven	44	Hazelton's	18
Mason	42	Wohlfeil	3

Team game—Masons 874, series—Shaw's 2452; indiv. game, series—Martha Foster 212, 569.

MOTOR INN

	W	L		W	L
Poole's	28	20	Green	25	23
Drewry's	26	22	Figas	24	24
Steel	26	22	Urch	23	25
Benson	25	23	Stroh's	19	33

Indiv. game—D. O'Dea 244, series—S. Vitasinsky 646.

MOTOR INN "A"

	W	L		W	L
Shaw's	29	19	Sturdevant	25	23
County	28	19	Fleet	23	24
Club "99"	26	22	Steel	18	30
Perry	26	22	Drewry's	16	32

Indiv. game—F. Rigotti 234, series—L. Koprince 619.

ST. BENEDICT'S

	W	L		W	L
LaClair	47	21	No. 7	32	36
Peggy	42	26	Schultz	28	35
Shore	39	29	Arthur	28	40
Nellie	36	32	No. 4	28	40
Lakeview	34	33	Oliver	26	42

Team series—Peggy's 2533; indiv. game, series—M. Recoy 208, 571.

DRAYTON KINGS, QUEENS

	Pts.		Pts.
Kayos	45	Ten Pins	36
Somebodys	42	Gee Bees	36
Twisters	41	4 H's	33
Jesetrs	40	Bandbag	31
Nine Pins	40	Deuces	29
Cripples	39	Rammns	21
Jerks	38	Jokers	20
Aces	37	Treys	16

Indiv. game, series—(W)—A. Boyd 237, 588, (M) D. Gavin 250, 602; team game, series—Gee Bees 904, 2235.

MONTCALM LADIES

	W	L		W	L
Team No. 1	48	30	Kids	32	36
Tomkins	41	37	Montcalm	32	36
Hi Lo	32	36	Fuller	31	37
Lunsford	33	35	Hibler's	21	47

Teams' series, game—Hi Lo 2783, 930; indiv series, game—D. Lake 504, 211.

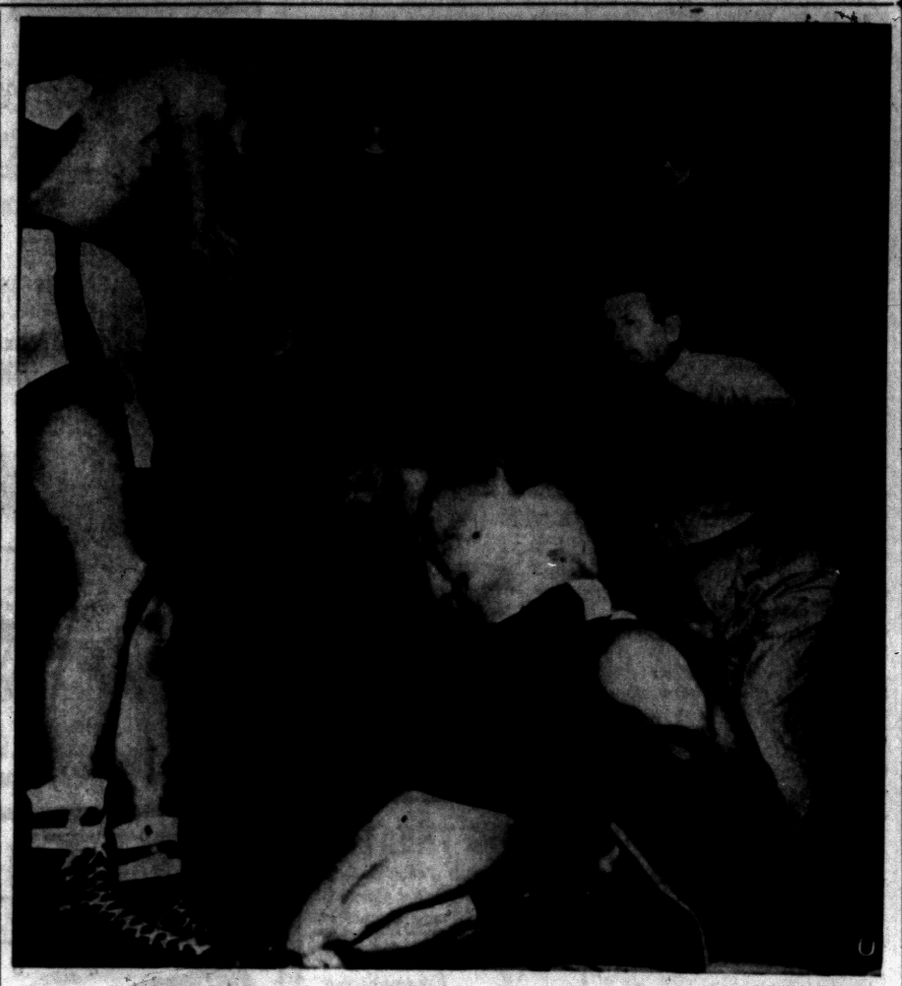

AP Wirephoto

SLIPPING AWAY—Floyd Patterson of Brooklyn watches his opponent, Don Grant of Los Angeles, slip to canvas in 4th round of light-heavyweight bout at Eastern Parkway Arena in Brooklyn last night. Patterson won the match when referee Barney Felix halted it in the 5th round.

Giants Promote Only Nine Players From Minor Loops

NEW YORK (AP)—Quality rather than quantity is the thought behind the New York Giants' promotion of only nine hopefuls from their minor league farm organization.

The comparatively small group includes a home run and batting king in Bob Lennon, a strikeout leader in southpaw Joe Margeroni, a pair of robust .300 plus hitters in Eric Rodin and Boyd Harris and an infield gem in Forest Castleman.

In addition, there is a trio of promising young hurlers in lefties Pete Burnside and Jim Constable and righthander Ramon Monzant and a defensive standout in 2nd baseman Ronnie Samford.

The guy who probably will get most of the attention from newspapermen at Phoeniz, Ariz., as well as Manager Leo Durocher is Lennon, the 25-year-old Nashville blaster who led the Southern Association in six departments last year to easily win the circuit's most valuable player award.

He smashed all kinds of records by hammering 64 home runs, driving in 161 runs, scoring 139 runs, amassing 447 total bases, totaling 210 hits and leading the circuit with a .345 batting average. The powerful lefthanded hitter is only the 7th to hit 60 or more homers in organized baseball.

Bowling Clinic

By BILLY SIXTY

CASE—Single Pin Error.

When you whiz past a single pin, you're the victim of either "tightness" or wrong angle.

And when you know that the size of the pin (body), plus the width of a bowling ball on either side of the pin as illustrated, amounts to a fraction less than half the width of a regulation alley, it means only that you've made a very poor shot.

Ordinarily tension doesn't enter into single pin spare shooting, but pressure does tell in a tight match, tournament, or league thriller. Especially in shooting the end Nos. 7 or 10 pins. Our tip is to be relaxed at all times.

Next, take as wide an angle as possible: To the extreme left of the alley to shoot the No. 10—and face it. To the right of alley center for the No. 7, and also face it. For both shots, follow-through. Reach out.



Y'ALL COME—
SEE US—
WE FINANCE!
Everybody's Credit Is Good Here!
NATIONAL MOTOR SALES
171 South Saginaw St.

McMahon, Matthews Pace All-Star Test

CHICAGO (AP) — Bowlers from opposite sections of the country led the men's and women's divisions in the National All-Star bowling tournament today as the big fields made final bids in the qualifying rounds.

Junie McMahon, of Fair Lawn, N. J., a former two-time winner, paced the mens' division with a 3,844, while Merle Matthews, of Long Beach, Calif., was No. 1 in the women's competition.

Bowling Results

CITY EMPLOYES

	Pts.		Pts.
Hospital	48	Water	35
Engineering	39	Recreation	35
Lake	37	Public Works	34
Credit	37	Housing	32
Parks	36	Hall	24

Indiv. game, series—L. Benson 225, 605; team series—Water Works 2882.

CATHOLIC WOMEN

	Pts.		Pts.
Stroh's	56	Redmond's	33
Farm	43	Polmear's	32
Royal	43	No. 4	32
Spencer	39	Fitzpatrick's	31
P.T.	59	Oliver Cig.	29
Jacobsen's	38	Det.	28
Goebel's	37	Torrid	26
Farmer's	36	Foley	24
Lion	35	Osmun	22
Ned's	34	No. 17	14

Indiv. game—M. Alumbough, D. Taylor 200; team game—Lion Store 871, series—Royal Rec. 2425.

COUNTY EMPLOYES

	W	L		W	L
Social	49	19	Pin	38	30
Pushers	42	25	Gutter	34	33
Brats	42	26	Sugar	29	39
Ten	41	26	Harts	28	40
Jets	40	27	Roadsters	24	44
Stardust	40	28	Upsets	23	45
Lucky	39	29	Alley	22	46
Kadets	39	29	Gems	12	56

Indiv. game—A. Cobb 191, series—R. Collins 461; team game, series—Social Kats 727, 2165.

The 1954 Giants passed the million mark at the turnstiles.

Patterson Is Winner on TKO

Gotham Light - Heavy Stops Grant Early in 5th Round

NEW YORK (INS)—Floyd Patterson is old enough to fight ten rounds but if the fast rising New York light-heavyweight keeps up his slam-bang pace, he may reach the top without going the distance.

The 20-year old Patterson was a virtual package of punching fury last night as he pummeled his way to a technical knockout victory over Don Grant of Los Angeles in 1:13 of the 5th round at Eastern Parkway Arena.

Patterson, ranked 4th in the division, won his 20th bout in 21 starts when referee Barney Felix halted the one-sided fight at the insistence of Grant's corner. The Californian, both eyes puffed and his nose bleeding, had been down for a compulsory eight count.

It was Patterson's 1st scheduled ten rounder, and it was only the 2nd loss in 18 starts for Grant.

Maryland, G-W Quints Renew Rivalry Tonight

WASHINGTON (AP) — Maryland meets George Washington tonight in the renewal of a neighborhood rivalry spiced even more by a struggle for higher ranking among the nation's top 10 collegiate basketball teams.

The Terrapins of Maryland stand sixth in the Associated Press ratings. The GW Colonials are ninth.

SANDERS FOR RENT
TRAVIS HARDWARE
456 Orchard Lake Ave. FE 5-8724

Rough Winter Driving!
Drive Your Car In for Free Checkup!
MOTOR TUNE-UP
BRAKE SERVICE
DOUBLE STAMPS WEDNESDAY
Soucy's Service
1211 North Perry St.
At Madison Street
FE 2-9557
Vic Soucy
Louis Soucy

First Quality Original Equipment Quality
Ford, Chevrolet, Studebaker
MUFFLERS
$6.95 Fully Guaranteed
Also
TAIL PIPES and EXHAUST PIPES
INSTALLED FREE
BUY ON BUDGET
NO MONEY DOWN
Same tremendous savings on all other makes and models.
MARKET TIRE CO.
77 W. Huron St. Open "9 to 9" FE 8-0424

Rochester, KH Seek to Check Losing Strings

Shamrocks Entertain RO Club, Rams Face Eaglet Five at Orchard Lake

Games in the Wayne-Oakland and Suburban Catholic Leagues and Keego Harbor's non-conference tussle with Rochester highlight tonight's 19-game prep basketball schedule in the Pontiac area.

Both Keego and Rochester will be trying to check skids as the Presidents have lost two of their last three and the Falcons have dropped three in a row.

In Wayne-Oakland games, league leading Clarkston goes to Northville, while Holly, upset-victor over Keego last Friday, travels to Brighton. Milford will be at Clarenceville on Wednesday night.

St. Mikes is at home to Royal Oak St. Mary, while St. Freds plays St. Mary at Orchard Lake. All other Pontiac area clubs are idle. The top games in outlying area send Utica and Shrine, the last of the undefeated teams, in action against Romeo and Lourdes.

The schedule:

TODAY

Pontiac at Arthur Hill; RO St. Mary at St. Michael; St. Frederick at OL St. Mary; Rochester at Keego Harbor; Clarkston at Northville; Holly at Brighton; Southfield at Dearborn Lowrey; Bentley at Farmington; Warren at Clawson; Madison at Harper-Woods; Eastland at Roseville; East Detroit at Hazel Park; Kingston at North Branch; Utica at Romeo; Kennedy at Cranbrook; Willow Run at South Lyon; Lourdes at Shrine; Lake Shore at Country Day; St. Clement at St. James.

WEDNESDAY

Milford at Clarenceville.

Mays Taking Temporary Rest From Baseball

BIRMINGHAM, Ala., (AP) — Willie Mays, who plays the game to the hilt, is "tired of baseball—temporarily.

The New York Giants' star outfielder, bounced off an airliner here Monday night to begin a brief rest before returning to Puerto Rico for more winter baseball.

"I'm tired of baseball," he said. He has been playing almost steadily since his Army discharge last winter.

Hialeah Hopes High After Successful Opening Race

MIAMI, Fla. (AP)—Opening day records written into the books, Hialeah Park settled down today for 39 more days of thoroughbred racing with every indication that attendance and betting will exceed all expectations.

Officials predicted the track would equal last year's record figures but after the opening day crowd of 24,451 Monday—exceeded only by that of the 1946 inauguaral — poured $1,665,410 through the betting windows, all estimates took a jump.

* * *

Attendance was up 2.7 per cent over last year and betting was up 11.8.

It was the largest opening day handle in Hialeah's 28-year history and the finest collection of thoroughbreds Florida ever entertained assures top-notch racing all the way.

Maurice Sims' Blessbull got the meeting off to a sensational start when he skipped the six furlongs in 1:09 2-5 for a new track record in winning the $21,700 Hialeah Inaugural.

Woman Angler Assumes Lead in Fish Derby

WEST PALM BEACH, Fla. (AP)—A New York woman who snared one of the biggest sailfish ever caught in the annual Silver Sailfish Derby today took the lead for the Rea Trophy.

Mrs. Gloria Carlson of Point Pleasant, N. Y., boated a sailfish measuring 8 feet, 4½ inches and weighing 63 pounds. She caught the prize fish on the third day of the four-week derby.

The trophy is awarded to the angler who catches the longest sailfish during the competition.

Only 2 Dodgers Left Unsigned for 1955

NEW YORK (AP)—The Brooklyn Dodgers might not have won the National League pennant last year, but it looked today like they'll be first in the contract derby.

With the signing of second-baseman Junior Gilliam, the Brooks now have 21 contracts in the safe and only two regulars to go. They are first baseman Gil Hodges and outfielder Carl Furillo. Neither is expected to cause any trouble.

Gilliam, whose name has been bandied about in trade talk all winter, will get about $13,000, an increase of $2,000 over his figure of last season.

Moylan Wins His 3rd Straight Net Tourney

ST. PETERSBURG, Fla. (AP) — Eddie Moylan of Trenton, N.J., won his third straight tournament by defeating Al Harum, University of Miami (Fla.) team captain, 7-5, 4-6, 6-2, 7-5, in the Florida West Coast Tennis championships Sunday.

Howe Advances on Point List

But Gordie Still Is Trailing Trio of Hot Montreal Scorers

MONTREAL (UP)—Montreal Canadiens' stronghold on the National Hockey League scoring derby loosened a bit today, but a trio of flying Frenchmen still set the pace.

Bernie (Boom Boom) Geoffrion was 1st with 27 goals and 23 assists for 50 points. Jean Beliveau was three points behind with 24 goals and 23 assists while the old pro, Maurice Richard, doggedly tracked the youngsters with 23 goals and 18 assists for 41 points.

But there the picture changed, for Detroit's Gordie Howe jumped into a 4th place tie with Montreal's Bert Olmstead. Last week, for the 1st time in league history, five Canadiens led the scoring race but Howe vaulted over Ken Mosdell and into a deadlock with Olmstead with 39 points.

Toronto goalie Harry Lumley lowered his goals-gainst mark last week to 1.68. Detroit's Terry Sawchuk is the only other goalie under 2.00, with an average of 1.98.

Meadowlarks, formerly hunted as game birds, are not larks at all. They actually belong to the blackbird family.

Hoosier Rally Keeps Jinx on Spartans Alive

Schlundt Tallies 36 as MSC Blows Lead, Loses 88-79

BLOOMINGTON, Ind. (AP) — Indiana kept its Big Ten basketball superiority over Michigan State intact last night, coming from behind a 19-point deficit to whip the Spartans, 88-79.

The Hoosiers haven't lost a Big Ten basketball game to MSC in four years of competition. Spartans have defeated the Hoosiers only once in 13 games and that was before MSC entered conference basketball.

Spartans ran up a 51-35 halftime lead and expanded that margin to 19 points before the Hoosiers began to click.

Indiana All - America center Don Schlundt, helped by Wally Choice, Charley Hodson and Burke Scott, hit with deadly accuracy in the 2nd half to catch up with the Spartans, 68-68, with 7½ minutes remaining.

Schlundt connected with the field goal that put the Hoosiers on top and Indiana pulled away from there.

Schlundt dumped in 16 of 17 free throws and added 10 field goals to take top scoring with 36 points.

Al Ferrari collected 25 points for MSC, 13 of them on free throws and Julius McCoy added 19 points.

Victory was Indiana's 2nd in league play against three losses and left Michigan State with the same record.

No Tie Games

The Barons set up a new American Hockey League record in the 1954 season by playing without a single tie game.

•COMPLETE COLLISION SERVICE
EAST TOWN COLLISION
Bear Equipment and Wheel Balancing
Frame and Axle Straightening
35 Elizabeth St. Ph. FE 4-5941

"Built in Pontiac by Pontiac People"
GMC TRUCKS
GENE COE EXCAVATING and GRADING CONTRACTOR
1754 OPDYKE ROAD



Serving Pontiac and Oakland County Has Chosen
GMC for Rugged Dependability!
GMC TRUCKS SOLD AND SERVICED BY
WILSON GMC. CO.
70 East Huron FE 2-9203
809 S. Woodward FE 4-4531

Sheree 'Digs' Marilyn's Role

But for 20th Century, It's Just 1 Set of Curves Replacing Another

HOLLYWOOD (INS) — Shapely Sheree North, who has just been named to replace Marilyn Monroe in a movie, was as excited as a kid today over her new assignment.

"This I dig!" she said in typical bebop fashion. "Let's get the show on the road."

It looks like Sheree might do just that, but originally it was Miss Monroe who was to show "how to be very, very popular" on the road.

But the picture changed and so did the cast when Hollywood's No. 1 blonde was suspended last Saturday after failing to show up for a scheduled conference with 20th Century-Fox executives.

Studio moguls waited six hours, thinking MM might be a trifle late, then deliberated a few minutes and announced that Miss North would replace Marilyn in the Nunnally Johnson film.

"We think Sheree will fill it out in the right places," one mogul commented, "and it's just one set of curves replacing another."

As for Sheree—the forgotten woman—she thinks it's about time she fills out something other than Marilyn Monroe's shadow and a size 10 dress.

She's been trotting in Marilyn's wake ever since she was signed by Fox nearly a year ago to replace the atom-blonde in "Pink Tights."

"Nothing happened," she grimaced. "I haven't done anything but a couple of TV shows and made a few personal appearances."

The dancer started rehearsing "Pink Tights" two weeks ago, but the film will be temporarily shelved for her new starrer, "How to Be Very, Very Popular." It is scheduled to get under way Feb. 14.

At this point, Sheree doesn't know whether she's pink or popular or both.

"I'm beginning to feel like Marilyn Monroe's alter ego," she admitted, "but as long as it's the one that gets paid, I suppose it's OK."

Sheree, a natural brunette, will have to go blonde for her "popular" role. She has been wearing a blonde wig.

"Everybody seems to think I ought to be light," she said, "but I think one blonde on the lot is enough."

Girl on Benny Show Just Opened Her Mouth

By EARL WILSON

NEW YORK—Didst thee happen to see those Jack Benny TV shows when there was a girl on who looked like and had the same Mmmm as Marilyn Monroe?

Knowing you'd have a scholarly interest, I looked her up for you.

Now that the real Marilyn's battling with her studio, the near-Marilyns will all be warming up in their boudoirs—and Jack's already made this one a Big Name. .. ..

★ ★ ★ ★

The Big Name was: "The girl who was on with Jack Benny."

"My own friends," said the young lady—Miss Leigh Snowden, 22, a bouncy blonde from Covington, Tenn.—"have said to me, 'Did you see the girl on the Benny show who looked like Marilyn? You look a little like her'."



LEIGH SNOWDEN

Miss Snowden just got a contract with Universal—due to a scout seeing her with Benny—and I happen to have her life story.

"Did Jack say anything when he selected you?" I asked her when we met at CBS in Hollywood.

"No," she shrugged. "He just patted me."

"He PATTED you!" I exclaimed, all aboil.

"On the shoulder." She opened her mouth like Marilyn does, and gave me an adenoidal glance.

I relaxed. "Did anybody say anything complimentary?"

"Well, one man said, 'For the Marilyn Monroe bit, we've got the greatest tomato in the world'."

★ ★ ★ ★

Leigh's really a good, sincere girl. After two years at Lambuth College in Jackson, Tenn., she won a trip to San Francisco, modeled there for the House of Charm agency, got to Hollywood—and then one fateful day she happened to have her mouth open gaping at the new insurance building.

"I've got a short upper lip and a tendency to keep my mouth open," she told me.

An agent happened to see her with her mouth open and promptly discovered her. Next scene: Fame.

★ ★ ★ ★

The reason I said she's honest is that she voluntarily told me, "There's one thing Marilyn's got that I haven't."

She turned around and showed me what it was.

Leigh had one sad experience. Sidney Skolsky, the greatest living authority on Marilyn, heard of her supposed resemblance to Miss Monroe.

"Walk up and down for me," he commanded. She walked up and down.

"You don't look like her in the back," he decreed. "Furthermore," he added, "you don't look like her in the front!"

But she made it by NOT keeping her mouth shut!

★ ★ ★ ★

THE MIDNIGHT EARL . . .

Hope Hampton (The Duchess of Park Ave.) who's as wealthy as Bobo, becomes a saloon singer Jan. 27, starring at the Versailles. (She'll also work Las Vegas) . . . Bobo's back from Florida with a wonderful suntan—and a heck of a cold.

Grace Kelly'll be a Timecover . . . Frankie busted records at the Copa 'cause his customers (though no more numerous than Martin & Lewis') drank and ate more . . . Louis Prima's sec'y, Lynn Dale, is a Stage Coach Inn showgal.

New Duo: Eileen Barton and Marty Kimmell, ex of Gloria de Haven . . . Rob't Mitchum's horseplay (it just got him fired) is old stuff—on the "River of No Return" set he called director Otto Preminger "Baldy."

Morgan, the famous TV hound, has his toughest role—playing a lady dog named Alice . . . Mrs. Edgar Bergen opens at the St. Regis Maisonette in February.

Marlene Dietrich's contract with the Sands includes a nursemaid for her grandchildren, if they visit . . . Pier Angeli's taking vocal lessons to lessen her accent.

(Copyright 1955)



LYNN DALE

6 GIs Sentenced to Seven Years for Disobedience

FT. BRAGG, N. C. (AP) — Six Army privates today were under sentence of seven years at hard labor for mutiny—refusing to obey the order of an officer to fall out for work at the Ft. Bragg stockade last Dec. 29.

A court-martial convicted them yesterday ater deliberating one hour. The sentence is subject to review by higher authority.

* * *

In addition, the soldiers—ranging from 18 to 21 years—were ordered to forfeit all pay and allowances and to be dishonorably discharged.

The Army said the soldiers were in the stockade either for insubordination or being absent without leave.

Prosecution and defense agreed the men created no disturbance going peaceably to the orderly room after refusing to go to the work detail.

* * *

The six were:

Henry J. Murphy Jr., Philadelphia; Michael de Angelo, Hoboken, N. J.; Richard J. Tkach, Wallington, N. J.; William C. Lapata Jr., Upper Darby, Pa.; Norman J. Morrison, Philadelphia, and Richard Cummings, East Hampton, Conn.

Jack Escapes Injury in Fall Off Beanstalk

MARGATE, England (AP) — Jack fell off the beanstalk last night, dropped 20 feet and escaped with cuts and bruises.

It occurred at the Hippodrome Theater, where Miss Noelle Austin is playing the lead in a musical play based on the old fairy story. She plunged through an open trap door on the stage, landing on stagehand Ted Holton, who went to the hospital with several broken ribs.

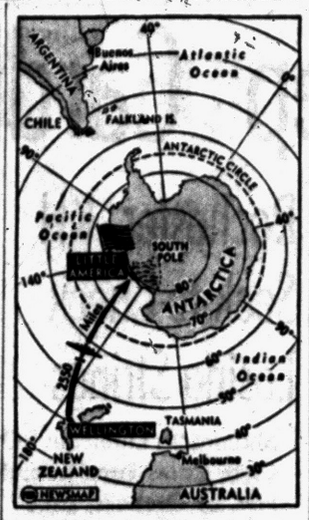

ANTARCTIC AIRLIFT — Map shows course of the first regular airlift to the Antarctic continent which will be established in 1957 to transport personnel and supplies to the U. S. 1957-58 Antarctic expedition. The expedition's preliminary reconnaissance group is now en route from Wellington, New Zealand, to Antarctica aboard the icebreaker Atka. The airlift planes will fly regularly from New Zealand to a mile-long airstrip the group will set up in Little America. Demands of the expedition are expected to need a constant flow of air traffic.

Jane Russell to Get Million for 6 Pictures

By BOB THOMAS

HOLLYWOOD (AP)—Let us consider Jane Russell and her fabulous deal with Howard Hughes.

The contract is certainly the longest and one of the juiciest in Hollywood history. It gives her a million dollars, to be paid over 20 years, for making six pictures in five years—three for Hughes and three for 20th Century-Fox.

I saw Jane on her return from making "Gentlemen Marry Brunettes" in Europe, and she didn't seem overly impressed with the deal. But then she is seldom impressed with anything concerning Jane Russell the movie star.

* * *

The thing that worried her was the three films she would have to make for Hughes. She has gotten into hot water over pictures like "The Outlaw" and "French Line."

Whose idea was the contract?

"Howard's," she replied. "He wanted to make the deal attractive enough so I would sign. And he succeeded."

I contemplated the success of Jane Russell as I observed her at the "Underwater!" premiere in Silver Springs, Fla., last week. She was the focus of all eyes, despite the other names that were present.

Her success is a puzzle, when you consider that she has made only two pictures that can be considered as really good. They were "Paleface" and "Gentlemen Prefer Blondes." The others have been middling to lousy.

* * *

Quality of pictures isn't the only answer. Her game is partly a tribute to the Hughes publicity mill and the type of sexploitation films he has made.

Part of the credit must go to Jane herself. Not only because of her fabulous figure but the kind of girl she is—deeply religious despite the notoriety, down to earth and regular. Veteran reporters were amazed to see her don an aqualung and attend the underwater premiere on a chilly night. Not many stars of her stature would have done that.

Actor Tufts Pays $600 for Thigh Bite

LOS ANGELES (AP)—The court has approved a $600 settlement by actor Sonny Tufts for the bite he allegedly took on the right thigh of a 19-year-old dancer and swimmer, Margarie Von.

She sued Tufts for $26,000 damages, claiming the 44-year-old actor sank his teeth into her while she was reclining below deck aboard a yacht anchored off Balboa, Feb. 20, 1954. She claimed he inflicted a three-inch scar.

Last year another dancer, Barbara Gray Atkins, sued Tufts for $25,000 claiming he bit her left thigh at her Hollywood apartment. She dropped the suit before it reached trial.

Crosby Hospitalized With Kidney Ailment

SANTA MONICA, Calif. (AP) — Bing Crosby, who has been suffering from a kidney ailment, is in St. John's Hospital, where last night his general condition was reported "very good."

Last weekend while his annual golf tournament was in progress at Pebble Beach in northern California, the actor-crooner had to miss most of the affair, being confined at his home there because of the recurrent trouble.

'More Adult,' That's All

Franker Film Fare Fails to Disturb Movie Censor

HOLLYWOOD (UP)—Movies appear to be getting sexier than ever, but the film industry's new censor denies he's relaxing his job—he thinks producers are getting "more adult.'

A scene in which Harry Belafonte dries Dorothy Dandridge's toenail polish sizzled the movie screens in "Carmen Jones." Recent preview audiences have buzzed about the sensual situations in a picture about Marines and their girl friends, "Battle Cry."

But the new censor at the Association of Motion Picture Producers, Geoffrey Shurlock, declared, "Producers are learning to handle more adult themes." He insists the code has not been changed since he succeeded Joseph Breen as censor.

"Basically motion pictures consist of emotional or psychological conflicts," he explained. "When you inject the problem of sin into a story you get a moral conflict—which is a third thread for a story."

The moral conflicts in "Battle Cry" involve illegitimacy, adultery and illicit love.

In one scene, sultry Dorothy Malone, playing a wife whose Navy officer husband is away at sea, tries to seduce a young Marine, Tab Hunter. Censor Shurlock says the script makes it clear the friendship is platonic, but some preview-goers got the opposite impression.

Another couple in the picture, Aldo Ray and Nancy Olson, live together without benefit of clergy. After she learns she is expecting a child, they marry. How did that get by the motion picture code?

Shurlock explains if sin is shown in a movie "there must be compensating moral values," or, in other words, the sinner has to "repent and reform."

Miss Dandridge properly expires in "Carmen Jones." But in "Battle Cry," Ray and Miss Olson live happily ever after and Hunter goes back to his childhood sweetheart, Mona Freeman. (In the book, "Battle Cry", the Ray character dies. Since he was a high-paid hero in the picture, however, he lives on celluloid.)

"There is one line in which Nancy Olson indicates she suffers for her sin," explained the censor. "Also, their relationship nearly causes a tragedy when Ray wants to desert. We do not think any soldier would follow his example."

Shurlock won't say, but some film experts think a worried Hollywood is trying to capture the adult audience that goes to frank foreign films.

Gilbert Roland Weds Mexico City Woman

BEVERLY HILLS, Calif. (AP)—A bachelor the last nine years, Gilbert Roland, 46, once the screen's No. 1 lover, has married a 29-year-old Mexico City woman, Guilermina Cantu. The wedding took place in Yuma, Ariz., last Dec. 12.

It was the second marriage for Roland. He was married to Constance Bennett, who bore him two children, Linda and Gyl. This marriage ended in divorce in 1945. Miss Cantu has not been married before.

Youth Faces Sentence for Reckless Driving

Rodney M. Morrill, 20 of 2363 Garland, Sylvan Lake, yesterday pleaded guilty to reckless driving and was released on $300 bond by Circuit Judge Frank L. Doty pending sentence Jan. 24.

Morrill was arrested while driving on M59, in Waterford Township, Jan. 8. He was previously convicted of reckless driving last March 15, in Springfield Township Justice Court.

Dr. Polling in Tokyo on 4th Far East Visit

TOKYO (AP)—Dr. Daniel A. Poling, editor of the Christian Herald, arrived today for his fourth visit since 1949.

He met with Gen. John E. Hull, U.S. Far East commander. He will go to South Korea Thursday, for four days, return to Japan briefly and then fly to Formosa.

YOUR Butterfield Theatres TODAY

Eagle

GIANT SCREEN

DOORS OPEN Week Days 10:45 Sundays 12:45

STARTS TOMORROW

LAST BIG DAY
FRANK SINATRA in "SUDDENLY"
—ALSO—
Robt. Taylor in 'Valley of the Kings'

WHEN A DANGEROUS MAN MEETS A WONDERFUL WOMAN!
John WAYNE • Gail RUSSELL in "ANGEL and the BADMAN"

FEATURE —AT— 12:00 - 3:30 - 6:40 —9:50—

ALSO
The Grandest Shore-Leave Love Story Ever Filmed!
RETURN from the SEA
starring JAN STERLING NEVILLE BRAND
FEATURES —AT— 11:00 - 2:05 5:20 - 8:30

Strand

—Last Showing Today!—
"BENGAL BRIGADE" and "FOUR GUNS TO THE BORDER"

STARTING TOMORROW!

That Academy Award Man! FOR STALAG 17 WILLIAM HOLDEN in another happy G.I. story A Girl for Joe

That 'Glenn Miller' Man! JAMES STEWART ROSALIND RUSSELL The Guy With a Grin

Formerly titled "FORCE OF ARMS" Formerly titled "NO TIME FOR COMEDY"
ALSO STARRING NANCY OLSON • FRANK LOVEJOY • HERE EVANS WITH GENEVIEVE TOBIN • CHARLIE RUGGLES

STARTS SATURDAY

HURRY, HURRY, HURRY! HERE COME THOSE CLOWNS... IN THEIR CLOWNING GLORY!
DEAN MARTIN JERRY LEWIS in HAL WALLIS' PRODUCTION "3 RING CIRCUS"
Co-Starring JOANNE DRU • ZSA ZSA GABOR with WALLACE FORD and ELSA LANCHESTER
Directed by JOSEPH PEVNEY • Story and Screenplay by DON McGUIRE
A PARAMOUNT PICTURE
COLOR BY TECHNICOLOR
VISTAVISION

Oakland

NOW Thru Thursday!
Features: 1:17 - 3:20 - 5:20 - 7:20 - 9:25

The Mightiest Spectacle Ever Filmed!
SITTING BULL in NEW Eastman COLOR
CINEMASCOPE
DALE ROBERTSON • MARY MURPHY • J. CARROL NAISH

EXTRA! TOM and JERRY • LATE NEWS

STARTS FRIDAY

AGAINST THE RAVAGING HORDES OF ATTILA STOOD A WARRIOR'S MIGHT AND A PEOPLE'S FAITH!
CINEMASCOPE Technicolor
—JEFF CHANDLER • JACK PALANCE
LUDMILLA TCHERINA • RITA GAM
with JEFF MORROW • GEORGE DOLENZ • EDMUND PURDOM • ALEXANDER SCOURBY

KEEGO THEATRE
Completely Remodeled
New Seats—Wide Screen
New CinemaScope Equipment
In CinemaScope
Knights of the Round Table
in Color
Starring Robert Taylor Ava Gardner Mel Ferrer

New Lake Theater
420 Pontiac Trail
WALLED LAKE
On Our Wide Miracle Screen In CinemaScope
"LUCKY ME"
With Doris Day and Robert Cummings
—ALSO—
"FAST AND FURIOUS"
with Dorothy Malone and John Ireland

TUESDAY Wed. & Thurs. HURON

FOUR ACADEMY AWARD WINNERS GIVE YOU A WONDERFUL TIME!

HUMPHREY BOGART winner for "The African Queen"
AUDREY HEPBURN winner for "Roman Holiday"
WILLIAM HOLDEN winner for "Stalag 17"
Produced and Directed by BILLY WILDER Academy Award producer of "The Lost Weekend," "Baby 17"
in Sabrina

2nd FEATURE
BARBARA STANWYCK GEORGE SANDERS GARY MERRILL in WITNESS TO MURDER
Topping The Thrills of "DOUBLE INDEMNITY" and "BABY, FACE NELSON"!
—SUNDAY and MONDAY—
"BRIGADOON" in CINEMASCOPE

YOU DON'T NEED INSURANCE IF A DESERT ISLAND IS NOW YOUR HOME!
. . . BUT for the man who is looking ahead—an adequate INSURANCE program is the key to future security.
J. L. Van Wagoner AGENCY, INC.
Roy Wilton, Howard Looney, Jack Brannack
18 E. Lawrence St.
FE 4-9571

Bronte Fine WINES
CREAM SHERRY PORT
TRY...

DOUBLE RED STAMP DAY
WEDNESDAY AT BOTH
THRIFTY DRUG STORES
148 N. SAGINAW ST. NEAR SEARS
WEST HURON AT TELEGRAPH

"SULLY"
250 Lbs. of Rhythm
at the
CATALINA PIANO BAR
Nightly Except Monday
MANNY'S

Brooklyn Can't See Why Russians Aren't Allowed

By PHYLLIS BATTELLE

NEW YORK (INS) — There is no end of confusion in New York today regarding our stalwart suburb to the sout', known as Brooklyn.

The State Department has declared it among the places "off-limits" to Russians and the lovical question of the day is: "wha'?"

Now, over some poker tables, this ruling is considered to be a friendly move to promote peaceful Soviet - American relations. "Being warned off Brooklyn," this element declares, "is prolly the best thing ever happened to them jerks."

Another segment of New York society, on the other hand, believes the State Department has hereby drastically and finally severed relations with the Kremlin. Their attitude is that a man deprived of Coney Island and the Ebbets Field home of the Brooklyn Dodgers (a baseball team?) is a man who must inevitably turn et Russian roulette.

To get to the heart of things, we canvassed the employes of our own vast office building—this being a typical office, and it being cold outside.

Everyone agreed that the State Department had something up its sleeve when it imposed its travel ban on Brooklyn. But they disagreed violently on just what it was. . .

"It's sort of a shame if you ask me," said Jim Kilgallen, star INS reporter, a man who deposited his heart in Brooklyn when he moved to Manhattan some years ago. "Over in Brooklyn we had the reputation for taking on all-comers. Now it looks like we're being sissy."

But the greatest potential pity of it all, he shuddered, is the possibility that among the 415 Russians currently barred from Brooklyn there might be an effective left-fielder. (It should be noted here that Kilgallen has not only deposited his heart in Brooklyn, but also considerable cold cash in its ball club). "The Brooklyn Bums," he said, "have never before let prejudice come between them and the pennant. I hope they will not be forced to start now."

Bill Beeler is a young man from the Bronx. "There must be somthing going on over in Brooklyn that the government doesn't want the Russians to see, but I sure don't get it.

"My impression is that once you've seen Ebbets Field, Sis, you've seen everything."

Joe Johns is a Long Island man. "I have been to Brooklyn three times," he said, "each time from falling asleep on the subway. I have never been truly happy there. I believe we are giving unnecessary aid and comfort to the Russians."

Lillian Finely is a Manhattanite, and a cynic. "You ask me, Ill tell you," she said. "They had it coming."

"Who?"

"All of 'em."

The Brooklyn borough president, you would think, would have the straight dope. But John Cashmore admits that he wasnt consulted by the State Department before it imposed the ban on his fair community. Nor has he been approached since.

He personally believes, however, that the "Forbidden" sign may have been put up to safeguard certain World War II military installations, some important bridges and-or the Brooklun Navy Yard where a new carrier—the U.S.S. Saratoga—is now being built at a cost of 200 million dollars.

And Sid Ascher, president of the 900,000-member "Society for the prevention of Disparaging Remarks About Brooklyn," had this to say:

"Russians, Schmussians—we can take em or leave em."

There was absolutely no comment from the Soviet.

Coup in Cribbage

PROVIDENCE, R. I. (UP)—A Cribbage player, Joe Nolin, made a farce of the law of averages. He was dealt two perfect cribbage hands in six months. A Brown University statistician said the chance of being dealt a perfect cribbage hand is 1 in 649,740.

SIDE GLANCES by Galbraith



"I hate to break up the game, but I always like to have George's dinner ready—he's a devoted husband about little things like that!"

FRECKLES AND HIS FRIENDS by Merrill Blosser



DIXIE DUGAN by McEvoy and Strieber



THE BERRYS by Carl Grubert



BOOTS AND HER BUDDIES by Edgar Martin

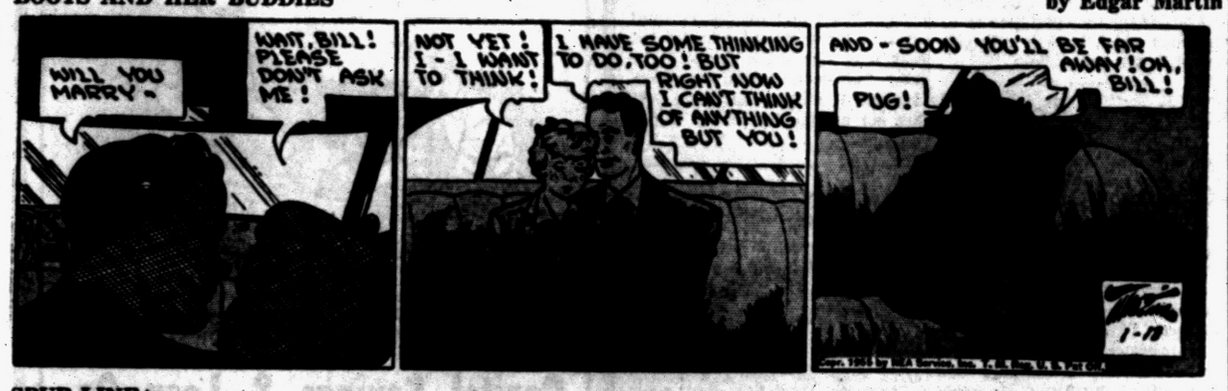

DONALD DUCK by Walt Disney



SPUR LINE



NANCY by Ernie Bushmiller



CISCO KID by Jose Luis Salinas



ALLEY OOP by T. V. Hamlin



QUT OUR WAY



"Here's that stuff that looks good—but wait till you taste it!"



CAPTAIN EASY by Leslie Turner



GRANDMA by Charles Kuhn



BOARDING HOUSE





Wheat, Beans Move Upward

CHICAGO (AP)—Wheat and soybeans moved up under fairly aggressive demand on the Board of Trade today and their strength imparted a steady undertone to feed grains.

Some large professional traders, who sold wheat and soybeans yesterday, were buying these grains today.

What caused the change in opinion, if it was that, was not known. But overnight Chinese Red forces launched an all-out attack on an island near Formosa.

Wheat near the end of the first hour was ½ to 1 cent higher, March $2.28⅞, corn was ⅛ to ⅜ higher, March $1.54⅞, oats were ¼ to ⅜ higher, March 76, rye was ¼ lower to ½ higher, March $1.22, soybeans were ¾ to 4 cents higher, January $2.80½, and lard was 10 to 15 cents a hundred pounds higher, January $12.77.

Grain Prices

CHICAGO GRAIN

CHICAGO, Jan. 18 (AP)—Opening grain:

Wheat		July	1.25½
Mar	2.28¼	Sep	1.26¼
May	2.25	Soybeans	
July	2.10¾	Jan	2.78
Sep	2.12½	Mar	271½
Corn		May	2.69
Mar	1.54¾	July	2.67
May	1.56½	Sep	2.52½
July	1.58½	Nov	2.43
Sep	1.53¾	Lard	
Oats		Jan	12.75
Mar	75⅝	Mar	12.50
May	73⅞	Soybean Oil	
July	70¼	Mar	11.58
Rye		May	11.50
Mar	1.22	July	11.41
May	1.24½	Oct	10.95

UAW May Add Two Executives

Union Reportedly Plans to Double the Number of Vice Presidents

DETROIT (UP) — The CIO United Auto Workers Union reportedly is planning to add two new international vice presidencies.

One source said the union's international executive board adopted a proposal last week endorsing the change. The UAW officially declined comment on the report. The UAW constitution would have to be amended at the union's March convention in Cleveland.

The union now has two vice-presidents — John W. Livingston and Richard T. Gosser. Together with Presidents Walter P. Reuther and Secretary-treasurer Emil Mazey, they make up the UAW's top command.

Norman Matthews, the union's Chrysler director and executive board member, and Leonard Woodcock, director of the union's Northern Michigan Region, reportedly have top UAW backing for the proposed new posts.

A need for help to share the four top officers' work load was said to be the reason behind the move.

The vice presidents get $12,500 annually. As regional directors, Matthews and Woodcock now receive $10,000. Reuther unpaid president of the CIO, gets $18,000 from the UAW and Mazey is paid $14,000.



PROPOSED AMENDMENT TO THE ZONING ORDINANCE OF THE TOWNSHIP OF COMMERCE

It is hereby ordained by the people of the Township of Commerce, County, of Oakland, State of Michigan:

PART I: That the Zoning Ordinance of the Township of Commerce, Oakland County, Michigan, adopted April 14, 1954, is hereby amended by amending the Zoning Map as indicated on the Zoning Map attached hereto and made a part of this Ordinance.

PART II. That the Zoning Ordinance of the Township of Commerce, Oakland County, Michigan, adopted April 14, 1954, is hereby amended by amending Article XVIII by the addition of a new Section to appear and become a part of said Ordinance as Section 18.02, to read as follows:

Section 18.02. A period of not less than one (1) year is required between presentation of petitions for change or amendments applying to a specific piece of property where such petition was denied in the first instance.

PART III. VALIDITY. Should any section, clause or provision of this Ordinance be declared by the courts to be invalid, the same shall not affect the validity of the Ordinance as a whole or any part thereof other than the part so declared to be invalid.

PART IV. CONFLICTING PROVISIONS. Any Ordinance or parts of any Ordinance in conflict with any provisions of this Ordinance are hereby repealed.

PART V. EFFECTIVE DATE. The provisions of this Ordinance are hereby declared to be immediately necessary for the preservation of the public peace, health and safety and are hereby ordered to take immediate effect after final enactment and publication.

COMMERCE TOWNSHIP
By GAMES L. GARDNER,
Supervisor.

Countersigned
EARL V. GARNER,
Clerk of Commerce Township.

I, Earl V. Garner, Clerk of the Township of Commerce, do hereby certify that the above Ordinance was approved and adopted by the Commerce Township Board at the regular meeting thereof held on the 13th day of January A.D. 1955, and was ordered to be given publication in the manner prescribed by law.

EARL V. GARNER,
Clerk.
Jan. 18, 1955

MARKETS

Produce

DETROIT PRODUCE

DETROIT Jan. 17 (UP) — Wholesale prices on public farmers' markets reported by the Bureau of Markets:

Fruits: Apples, Delicious, fancy, 5.50-5.50 bu; No 1, 4.00-4.50 bu; apples, Jonathon, fancy, 4.00 bu; No 1, 3.00-3.50 bu; apples, MacIntosh, fancy, 4.50 bu; No 1, 3.25-3.75 bu; apples, Northern Spy, No 1, 2.75-3.25 bu; apples, Steele's Red, No 1, 3.25-3.25 bu; apples, Wagner, No 1, 3.00-3.50 bu.

Vegetables: Beets, topped, No 1, 1.00-1.50 bu. Cabbage, No 1, 90-1.25 bu; cabbage, curly, No 1, 1.00-1.50 bu; cabbage, red, No 1, 1.50-2.00 bu. Carrots, topped, No 1, 1.00-1.25 bu. Celery root, No 1, 1.00-1.50 doz. Fennel, No 1, 1.00-1.25 bu. Horseradish, No 1, 5.00-6.00 pk. Leeks, No 1, 1.00-1.25 doz bchs. Onions, dry, No 1, 1.30-1.50 50-lb bag. Parsley, curly, No 1, 85-1.00 doz bchs. Parsley root, No 1, 85-1.00 doz. Parsnips, No 1, 1.00-1.50 ½ bu. Potatoes, No 1, 1.30-1.40 50-lb bag; potatoes, No 1, 2.50-2.80 100-lb bag. Rhubarb, hothouse, fancy, 1.30 5-lb box; No 1, 1.00-1.15 5-lb box; 1.20-1.50 doz bchs. Rutabagas, No 1, 1.30-1.50 bu. Tomatoes, hothouse, No 1, 2.75-3.50 10-lb basket. Turnip, topped, No 1, 1.25-1.75 bu.

Lettuce and salad greens: Celery cabbage, No 1, 1.50-2.00 bu.

Greens: Collard, No 1, 1.00-1.50 bu. Kale, No 1, 1.00-1.50 bu. Swiss chard, No 1, 1.00-1.25 bu.

CHICAGO BUTTER AND EGGS

CHICAGO, Jan. 18 (AP)—Butter steady receipts 1,246,841; wholesale buying prices unchanged; 93 score AA 57; 92 A 57; 90 B 56.25; 89 C 55.75; cars 90 B 56.75; 89 C 56.25.

Eggs firm receipts 14,169; wholesale buying prices 1 cent a dozen higher; U.S. large whites 33; mixed 33; mediums 32; standards 31; current receipts 30; dirties 29; checks 29.

DETROIT EGGS

DETROIT, Jan. 18 (AP)—Eggs, f.o.b. Detroit, cases-included, federal-state grades:

Whites: Grade A jumbo 45-52 weighted average 45½, large 35-38 wtd. av. 37, medium 31-34 wtd. av. 33½; grade B large 34-35 wtd .av. 34½.

Browns: Grade A jumbo 42-50 wtd. av. 44½, large 34-36 wtd. av. 35½, medium 30-33 wtd. av. 32½; grade B large 34; Grade C large 27-29 wtd. av. 28½.

Checks 27-28 wtd. av. 27½.

Poultry

DETROIT POULTRY

DETROIT, Jan. 18 (AP)—Prices paid per pound, f.o.b. Detroit for No. 1 quality live poultry up to 10 a.m.

Heavy hens 21-22, light hens 12-13; heavy broilers or fryers (3-3½ lbs.): Whites 25-28, Gray Crosses 31-32, Barred Rocks 32-32½; caponettes (5½-6½ lbs.) 28½-32; heavy ducks 26.

Few heavy type turkeys taken in at 26-30 cents on hens and 22 cents on toms with receipts adequate to the light demand.

CHICAGO POULTRY

CHICAGO, Jan. 18 (AP)—Live poultry: steady to firm on hens, weak on caponettes receipts in cooks 410; (yesterday 852 coops, 140,762 lbs) f.o.b. paying prices unchanged to 1 cent a pound higher; heavy hens 16-21; light hens 13.5-14.5; fryers and broilers 26-29; old roosters 12-12.5; caponettes 25-26.

CHICAGO POTATOES

CHICAGO, Jan. 18 (AP)—Potatoes: arrivals old stock 87; new stock 1: on track old stock 307; new stock 2; total U.S. shipments 706; old stock supplies moderate, demand fair, market about steady; new stock supplies light, not enough to establish market; carlot track sales, old stock: Idaho Russets $5.50; Idaho standards $3.60; Minnesota-North Dakota Pontiacs, washed and waxes, $3.00.

Livestock

DETROIT LIVESTOCK

DETROIT, Jan. 18 (AP)—Hogs—Salable 500. No early sales.

Cattle—Salable 850. About 50 cents fresh receipts cows; market opening steady with Monday's close; demand only moderate; few sales good and choice fed steers and yearlings 21.00-27.00; high choice and prime absent; few sales utility and commercial steers and heifers 14.00-18.00; early sales utility and commercial cows 9.00-11.00; canners and cutters early 7.50-9.50; early sales cutter and low utility bulls 10.00-13.00.

Calves—Salable 250. Market moderately active, unevenly steady to $1.00 higher; most advance on cull to good grades; early sales good and choice vealers 23.00-32.00; few high choice and prime individuals 33.00-34.00; utility and commercial grades 16.00-32.00; cull and low utility mostly 12.00-16.00.

Sheep—Salable 1200. Not enough sheep and lambs sold to make a market.

CHICAGO LIVESTOCK

CHICAGO, Jan. 18 (AP)—Salable hogs 12,000; markets slow early, later trade moderately active and uneven; 25-50 lower than Monday's general market on weights under 230 lbs; around 25 lower on weights over 230; sows uneven, mostly steady to 25 lower; most choice No. 1 and 2 grades, with one load choice No. 1 210 lbs. at 18.75; most 230-250 lbs. 16.50-17.50; with 200-300 lbs. 18.75-19.50; a few loads 300-340 lbs. 15.50-17.75; most sows 400 lbs. and lighter 14.75-15.50; larger lots 400-600 lbs. 13.00-15.00.

Salable cattle 8,000; salable calves 400; steers and heifers generally slow, steady to 50 lower than Monday's average market; other classes mostly steady; two loads prime 1,050-1,100 lbs. steers 34.50; several loads mixed choice and prime grades 30-00-32.50; most choice steers 26.00-29.00; good to low choice 20.50-25.50; commercial grades down to 17.00; a few prime 1,090 lbs. heifers 31.00; shipment of prime 1,050 lbs. mixed yearlings 31.50; good and choice heifers 19.50-26.50; commercial to low good grades 15.00-19.00; a load high commercial 1,100 lbs. cows 13.50; most utility to low commercial cows 9.25-11.00; canners and cutters 8.00-9.50; a few light canners down to 7.00; most utility and commercial bulls 13.00-15.00; good and choice vealers 23.00-28.00; a few head 29.00.

Salable sheep 2,500; slaughter lambs unevenly steady to 25 lower; fully 25 or more lower for two days; slaughter sheep largely steady; good to prime wooled lambs around 105 lbs. down 19.00-21.25; loads and lots 106-120 lbs. mostly choice woolskins 19.00-20.50; cull to low good lambs 10.00-18.00; cull to choice slaughter ewes 5.50-7.50.

Two Men Plead Guilty at Bank Holdup Trial

GRAND RAPIDS (UP)—Roy Kelley, 37, and George Glisson, 42, both of Ann Arbor, interrupted their Federal Court trial today to plead guilty to the Oct. 21 holdup of the Centreville State Bank.

A third man, Robert E. Leonard, 33, also of Ann Arbor, had pleaded guilty earlier and testified as a government witness against the other two.

Federal Judge W. Wallace Kent set Feb. 18 for sentencing and ordered Kelly and Glisson remanded to Kalamazoo County Jail to await sentence.

Eight Candidates File

LANSING (UP) — Eight candidates have qualified for places on the non-partisan judicial primary ballot to fill two openings on the Wayne Circuit Court bench. The primary election is Feb. 21.

The candidates are Harry J. Dingeman Jr, Frederick D. Bartholomew, George D. O'Brien, Theodore R. Bohn and Wade H. Mc Cree Jr., all of Detroit, and Edgar M. Branigan of Grosse Pointe Woods, James N. Mc Nally of Grosse Pointe Park and Orville L. Hubard of Dearborn.

Ice on the Arctic Ocean slowly moves clockwise around the North Pole. It is pushed by pervailing winds and currents set up by the spin of the earth.

Market Rallies After Deep Cuts

NEW YORK (AP) — The stock market rallied smartly today after its severe break of yesterday.

Prices were lower at the opening, and then improvement began in the steels. Within a short time, prices were perking up all over the list.

In addition to the better showing in the steels, there was developing firmness in the railroads, aircrafts and chemicals.

Yesterday's market broke heavily with some deep price cuts running to around 5 points in key divisions.

The Associated Press average of 60 stocks declined $3.10, greatest since the break of $3.40 on Jan. 5 after the Federal Reserve tightened credit for speculation on margin. The average fell yesterday to $149.20, well below the bottom of the Jan. 5-6 decline.

Higher were U. S. Steel, Bethlehem Steel, Chrysler, U. S. Rubber, Douglas Aircraft, Dow Chemical, New York Central, Union Pacific and Sunray Oil.

Lower were Armco Steel, General Motors, Goodrich, Radio Corp., International Nickel, Westinghouse Electric and Baltimore & Ohio.

New York Stocks

(Late Morning Quotations)

Adams Ex	40	Int Tel&Tel	24.6
Armiral	27.3	Isl Crk Coal	21
Air Reduc	30.2	Jacobs	7.3
Alleg L. Stl	38.3	Johns Man	97.6
Allied Ch	94.6	Jones & L	34.4
Allis Strs	54	Kelsey Hay	29
Allis Chal	72.2	Kennecott	99.6
Alum Ltd.	73	Kimb Clk	38
Alum Am.	86	Kresge SS	31.6
Am Airlin	21.4	Kroger	47.2
Am Can	40.1	Lehn & P	20.4
Am Cyan	51.5	LOF Glass	64.3
Am Gas & El	43.1	Lib McN&L	15
Am Loco	21	Ligg & My	63.2
Am M & Fdy	25.7	Lockh Airc	49.5
Am Motors	12.2	Loew's	20
Am N Gas	48.1	Lone S Cem	57.4
Am Rad	48.1	Lorillard	25.2
Am Seating	30.2	Mack Trk	21.2
Am Smelt	44	Marsh Field	33
Am Stl Fd	32.4	Martin Gl	35.7
Am Tel & Tel	173.5	May D Str	35.5
Am Tob	65.4	Mead Cp	53.1
Am Woolen	23.3	Mid Con Pet	103.6
Am Zinc	18.1	Mid Stl Fd	38.4
Anac Cop	48.4	Monsan Ch	100
Anac W & C	55.6	Mont Ward	80
Armco Stl	68.6	Motor Pd	21.3
Armour & Co	14.5	Motor Wheel	27.7
Assd Dry G	27.5	Motorola	47.4
Atchison	122	Mueller Br	35.2
Atl Cst Line	37	Murray Cp	32.1
Atl Refin	37.7	Nat Bisc	43.4
Atlas Pdr	49.2	Nat Cash R	102.4
Avco Mfg	6.1	Nat Dairy	37.7
Bald Lima	13.1	Nat Gypsum	30
Balt & Oh	36.4	Nat Lead	56
Beech Nut	29.6	Nat Steel	61.2
Bendix Av	102.4	Nat Thea	9.5
Benguet	1.3	NY Air Brk	24.1
Beth Steel	104.4	NY Cent	33.1
Boeing Air	70	Nia M Pw	30.4
Bohn Alum	20.5	Norf & West	50.2
Bond Strs	16.4	No Am Av	52
Borden	62.4	Nor Pac	65.4
Briggs Mf	65	Nor Sta Pw	16.2
Brist My	29	Nwst Airlin	17.1
Brun Balke	21.4	Ohio Oil	65.4
Budd Co	16.6	Owens Ill Gl	106.2
Burroughs	24	Pan A W Air	17.3
Calum & H	10.7	Panh EPL	74.6
Campb Wy	26.6	Param Pict	36.6
Can Dry	15.1	Parke Da	35.4
Cdn Pac	29.4	Penney JC	83.4
Capital Airl	23.1	Pa RR	22.5
Carrier Cp	60.1	Pepsi Cola	18.1
Case JI	17.5	Phelps D	49.2
Cater Trac	64	Philco	34.7
Celanese	23.7	Phillip Mor	79.7
Cen Ill PS	24.2	Phil Pet	71.3
Cert-teed	25.6	Pillsby Mills	54
Ches & Oh	43.2	Pit Plate G	65
Chrysler	67	Proct & G	93
Cities Svc	115.6	Radio Cp	37.1
Clark quip	56.6	Rem Rand	33.1
Climax Mo	62.7	Reo Holding	28
Cluett Pea	41.4	Repub Stl	76
Coca Cola	117	Reyn Met	110
Colg Palm	59.4	Rey Tob B	41.3
Col Gas	10.1	Rock Spg	26.3
Con Edis	45.2	Safeway St	46.2
Consum Pw	47.7	St Jos Lead	40
Con P pf 4.52	108	St Reg Pap	37.4
Cont Bak	28.5	Scovill mf	37.4
Cont Can	73.8	Sea Al RR	71.4
Cont Mot	12.4	Sears Roeb	75.6
Cont Oil	72.2	Shell Oil	58.4
Copper Rng	49	Simmons	40.1
Corn Pd	81.4	Sinclair O	30.2
Cruc Stl	34	Socony Vac	49.7
Curtiss Wr	17	Sou Pac	51.4
Det Edis	33.6	Sou Ry	73.6
Dis C Seag	23	Soarks W	6
Doug Airc	123	Sperry	40.6
Dow Chem	44.1	Std Brand	39.4
Du Pont	188	Std Oil Cal	73.4
Eagle P	27.3	Std Oil Ind	65.4
East Air L	10.3	Std Oil NJ	107.1
East Kod	69.6	Std Oil Oh	42.3
El Auto L	36.6	Stevens JP	28.5
El & Mus In	4.1	Stew War	24.5
Emer Rad	13.6	Stude-Pack	14
End John	29	Sun Oil	68
Erie RR	20.1	Suther Pap	46.5
Ex-Cell-O	83.2	Swift & Co	46.6
Fairb Mor	24.6	Syl El Pd	42.5
Firestone	108	Texas Co	84.3
Freept Sul	69.2	Tex G Sul	39
Fruch Trs	38.1	Thomp Pd	47.6
Gen Bak	10.4	Timk R Bear	48.1
Gen Elec	48.3	Tran W. Air	26.3
Gen Fds	75.2	Transamer	38.4
Gen Mills	68	Twent C Fox	29.6
Gen Motors	83.1	Underwd	35
Gen Refrac	28	Un Carbide	81.5
Gen Shoe	56.1	Un Pac	140
Gen Tel	37.5	Unit Air Lin	33.2
Gen Time	35	Unit Aire	75
Gen Tire	47.6	United Co	6
Gillette	70	Unit Fruit	52.1
Gobel Br	8.6	Un Gas Im	37
Goodrich	61	US Lines	19.6
Goodyear	161.7	US Rub	49.3
Grah Paige	2	US Smelt	54
Gt No Ry	36	US Steel	69.1
Gt West S	21.5	US Steel pf	159.6
Greyhound	14	US Tob	18.7
Gulf Oil	62.4	Van Raal	34.3
Hayes Mf	7.2	Walgreen	29
Holland F	15.5	Warn B Pic	19.6
Homestk	45.3	W Va Pulp	37.4
Hooker El	29.6	West Un Tel	23
Houd Her	11.3	Westg A Brk	27.5
Ill Cent	59.3	Westg El	75.7
Indust Ray	49.4	White Mot	36.2
Inland Stl	69.2	Wilson & Co	11.7
Inspir Cop	33.6	Wisc El Pw	31.2
Interlak Ir	19.4	Woolworth	51.1
Int Harv	36.6	Yale & Tow	33.4
Int Nick	57.7	Young S & W	27
Int Paper	84.4	Yngst Sh & T	73.2
Int Silver	61	Zenith Rad	66.6

STOCK AVERAGES

NEW YORK, Jan. 18—Compiled by The Associated Press.

	30 Indust.	15 Rails	15 Util.	60 Stocks
Previous day	203.1	114.9	67.2	148.8
Week ago	209.9	121.7	68.3	154.2
Month ago	209.4	121.9	67.3	153.2
Year ago	148.6	82.1	56.4	111.7
1954-55 high	214.3	123.0	68.7	156.4
1954-55 low	143.9	77.8	55.4	103.0
1953 high	151.9	93.6	55.8	116.3
1953 low	130.2	73.5	50.5	99.5
Net change	+.6	+.6	+.1	.5
Noon, today	203.7R	115.5	67.3	149.3R

DETROIT STOCKS

(Hornblower & Weeks)

Figures after decimal points are eighths

	High	Low	Noon
Baldwin Rubber*		16.2	17.1
Gerity-Michigan*		3.4	4
Kingston Products*		3	3.4
Masco Screw*		3	3.1
Midwest Abrasive*		6.2	7
Rudy Mfg.*		4.1	4.2
Wayne Screw*		1.3	1.4

*No sale; bid and asked.

Foreign Exchange

NEW YORK, Jan. 18 (AP)—Foreign exchange rates follow (Great Britain in dollars, others in cents):

Canadian dollar in New York open market 3⅛ per cent premium or 103.80 U.S. cents, off 1/16 of a cent.

European: Great Britain (pound) $2.78 15/32, off 3/32 of a cent; Great Britain 90 days futures 2.78 15/32, off ⅛ of a cent; Great Britain 60 days futures 2.78 15/32, off ⅛ of a cent; Great Britain 90 day futures 2.78⅛, off 3/32 of a cent; Belgium (franc) 1.99¾, off .00⅛ of a cent; France (franc) .28⅝ of a cent, unchanged; Germany (West) (Deutsche mark) 23.85, unchanged; Holland (guilder) 26.38, off .01 of a cent; Italy (lira) .16⅛ of a cent, unchanged; Portugal (escudo) 3.50, unchanged; Sweden (krona) 19.34, unchanged; Switzerland (franc) (free) 23.13⅛, unchanged; Denmark (krone) 14.50, unchanged.

Latin America: Argentina (free) 7.24, unchanged; Brazil (free) 1.46, unchanged; Mexico 8.02, unchanged; Venezuela (bolivar) 30.03, unchanged.

News in Brief

Pleading innocent to a drunk driving charge yesterday before Waterford Township Justice Willis D. Lefurgy, Phillip Messer, 27, of Blainsville, N. C., was returned to Oakland County Jail when he failed to furnish a $200 bond, pending trial Jan. 27.

Isadore Jenkins, 36, of Chicago, Ill., pleaded innocent yesterday when he appeared before Orion Township Justice Helmar Stanaback on a drunk driving charge. Jenkins was returned to Oakland County Jail when unable to post a $200 bond, pending trial Jan. 25.

William Beaty, 36, of 13 Lakeville Rd., Oxford, pleaded innocent to a drunk driving charge Monday when he appeared before Orion Township Justice Helmar Stanaback who ordered Beaty held in Oakland County Jail when unable to post a $200 bond, pending trial Jan. 25.

Keith Fisher, 40, of Route 1 Martindale, South Lyons, charged with reckless driving and not having an operator's license, was sentenced to 45 days in the Oakland County Jail yesterday after pleading guilty before Farmington Justice Allen C. Ingle.

Clarence Logan, 34, of 243 N. Saginaw St., pleaded innocent to a drunk driving charge yesterday when he appeared before Municipal Judge Cecil McCallum and posted a $200 bond, pending trial Jan. 25.

Pleading guilty to a reckless driving charge yesterday, Walter Adams, 27, of 26 Bagley St., posted a $100 bond, pending his sentence Jan. 31 by Municipal Judge Cecil McCallum.

Pontiac Police yesterday arrested Juston J. Threets 23, of 519 Montana St., at Johnson St. and Oakland Ave., for investigation of possession of an unregistered gun, a .32 caliber revolver.

Michael Novak of 56 Kemp St. reported to Pontiac Police today that someone stole a battery, valued at $17, from his auto yesterday while the car was parked in front of 121 West Montcalm St.

Junior Ray Lindauer, 28, of 766 Tyrone Ave., charged with speeding and driving his auto without operator's license, pleaded guilty to both counts and was sentenced to 12 days in the Oakland County Jail yesterday when he appeared before Municipal Judge Cecil McCallum. Lindauer was unable to pay a $61 fine.

Ray Stanbery, 18, of 239 W. Pike St., was sentenced to 25 days in the Oakland County Jail yesterday when he pleaded guilty to a drunk driving charge before Municipal Judge Cecil McCallum. He failed to pay a $100 fine.

Grady Kirkland, 25, of 336 N. Saginaw St., charged with reckless driving, pleaded guilty yesterday before Sylvan Lake Justice Joseph J. Leavy and paid a $50 fine and $10 costs.

Barney Hightower, 35, of 2801 W. Blvd., Flint, pleaded guilty to a reckless driving charge yesterday when he appeared before Waterford Township Justice Willis D. Lefurgy and paid $25 fine and $25 costs.

If your friend's in jail and needs bail, Ph. FE 5-5201. C. A. Mitchell. Adv.

'Coondog' Name Just Too Much for 'Horsethief'

TOLEDO (UP) — Being called "Coondog" is a little provoking, Municipal Judge J. Parker Edwards conceded yesterday in finding Julius Lewallen, 41, guilty of threatening bodily harm and carrying a concealed weapon.

Lewallen was arrested after a fellow brakeman on the Nickel Plate Railroad, John D. May, of Brewster, Ohio, complained that Lewallen pulled a gun on him. Lewallen said May had called him "Coondog" several times.

Judge Edwards fined Lewallen $50 and costs, suspended a stentence totaling 45 days and placed him on probation for six months.

Probation Officer E. W. Hinkelman said Lewallen told him he was very provoked at being called "Coondog," and had repeatedly told May to call him "'Horsethief,' like the rest of the fellows do."

Greenville Legion Faces Liquor Board Hearing

LANSING (UP) — The State Liquor Control Commission today cited the American Legion Club of Greenville to answer charges of permitting gambling on its premises.

Chairman Frank Blackford said the charge was based on testimony taken during the commission's dismissal case against John P. Zachem of Grand Rapids, an investigator accused of cuntenancing gambling in liquor establishments. Zachem's dismissal was upheld by the Civil Service Appeal Board and now is on appeal to the Civil Service Commission.

Man Sues Moving Firm

Frank Pohl, 57, of Milford, yesterday filed suit in Oakland County Circuit Court for $4,000 damages against the Burton Heights Moving and Transfer Co. of Grand Rapids.

Pohl states in a bill of complaint, that he was working for the County Road Commission July 26 last year on US16 in Novi Township when he was hit by a truck owned by the moving firm.

Trainmen Hear Wabash Head

U.S. Lines Can Spend $20 Billion in 10 Years if Freight Increases

DETROIT (AP)—Arthur K. Atkinson, president of the Wabash Railroad, says the nation's railroads can spend 20 billion dollars in the next 10 years for improvements and replacements alone if freight volume is substantially increased.

Atkinson told the Railroad Community Committee of Greater Detroit last night that the 10 billion dollars U.S. railroads have spent on improvements since World War II is "only a good start."

Atkinson spoke at a dinner at which 19 Detroit railroad officials received graduation certificates from Wayne University in public relations courses.

He also said the government should "drastically change" its railroad transportation regulations.

He said "one of the most impelling reasons for drastic changes in regulatory policy is the obvious fact that the railroads have not been capable of meeting defense goals set for them in national planning."

Atkinson said:

"The 1954 decline in traffic caused the railroads to cut back on spending to the extent that fewer freight cars were installed than in any year since 1939. Freight car retirements exceeded acquisitions by nearly 40,000 cars."

Atkinson urged the elimination of federal excise taxes on freight and passenger transportation as restrictions which hamper railroads, trucks, buses and airlines.

Growing Family Leaves Trailer for 30-Seat Bus

BUFFALO, N. Y. (UP) — The eight-member James family outgrew its old trailer but got tired of staying put. So they bought a bus and converted it for trips.

Robert F. James, a hardware store operator, bought the 33-passenger bus from a company that went out of business. He spent more than 100 hours installing bunk beds, a galley, a sink, chemical lavatory, shelves and closets.

In the rear storage compartment, James keeps the baggage, tools and four bicycles to be used for side trips.

James claims travel in the bus is much better than in a trailer, even though he averages only seven miles on a gallon of gas.

"The bus makes it a lot easier to go camping," he says, "and I'm an old camper."

So are his wife, mother-in-law, five daughters, and Mac, the dog.

Affirms Importance of Newspaper Ads

CHICAGO (AP) — The president of the Newspaper Advertising Executives Assn. said Monday that "newspapers were never more vital, never more necessary nor newspaper advertising more important to the economy of the nation."

In a prepared address, Donald M. Bernard, vice president and advertising director of the Washington (D.C.) Post & Times-Herald, made the statement at the opening of the association's annual convention.

More than 700 United States and Canadian newspaper advertising executives are attending the convention which closes Wednesday.

Bernard predicted a good year in 1955 for newspapers and announced a new tie-up with the advertising council. He said the NAEA will present the council with "an amazing and dramatic package of newspaper cooperation that will place our media where it belongs—way out in front.

Life in Old New England Must Have Been Tough

BETHLEHEM, N. H. (UP)—Life in this town is a lot better than it was 153 years ago.

Blue laws in 1801 stated that:

No one shall cross a river on Sunday but an authorized clergyman.

A man who strikes his wife shall be fined $10.

A woman who strikes her husband shall be punished as the law directs.

No woman shall alter her face or figure in any manner whatsoever which might bear false witness to a man.

Grand Trunk Names New General Attorney

DETROIT (INS) — Forbes B. Henderson today was appointed general attorney of the Grand Trunk Western Railroad, succeeding Frederick V. Slocum, who retired after 32 years' service.

The announcement was made by H. V. Spike, general counsel, who also disclosed that James P. Tryand, formerly attorney in the law department, will join Robert L. Livesay as assistant general attorney of the railroad.

Just Didn't Know How Well Fixed He Already Was

SPRINGFIELD, Mo. (AP) — Police arrested Ed J. White, 22, just an hour after the Farmers State Bank at Republic, Mo., was robbed of $2,538 yesterday.

They found the full $2,538 in the car White was driving—but that wasn't all.

* * *

Officers said the car had been stolen the previous night from W. A. Sherman, assistant manager of a skating rink, shortly after the man had hidden $700 in it.

White, who didn't know about the $700, admitted holding up the bank and was charged with armed robbery. Told about the $700, he exclaimed:

"No kiddin'. And I had to go rob a bank."

Annual Wage Topic Discussed by Hoffa

DETROIT (AP)—AFL Teamsters union leader James R. Hoffa says he wants to "study the proposal closely" before endorsing a guaranteed annual wage.

The guaranteed wage has been announced as the major objective of the CIO United Auto Workers in contract negotiations with the auto industry next spring.

Hoffa, speaking before Motor City Traffic Club members last night, said about 75 per cent of the Teamsters already have a "guaranteeed wage."

"I'm referring," he said, "to the milk, bread, newspaper, meat and produce truck drivers who have to make trips throughout the year and are not laid off for long periods of time."

The other 25 per cent, he said, haul automobiles and other freight subject to seasonal demands.

"We know that employers must make a dollar in order to pay the wages of our truck drivers," he said. "When the trucks are standing still it follows that employers are not making the money to pay wages."

Driving Violations

A list of drivers licenses suspended or revoked by Michigan Department of State this week include the following Oakland County residents:

Nathaniel Banks, 174 Mt. Clemens, drunk motor law; John J. Boyle, 1722 N. Alexander, Royal Oak, drunk motor law; Gerald G. and G. Myrton Bracy, 694 W. Marshall, Ferndale, unsatisfied judgment; Fred Caddell, 6 Grant, drunk motor law; Orval Crisp, 123 W. Fourteen Mile Rd., Clawson, permitted another to drive while under the influence of liquor; John O'Donnell Dickey, 1806 W. Twelve Mile Rd., Royal Oak, drunk motor law; William M. Hill, 37 E. Burdick, Oxford, permitted another to drive while under the influence of liquor; George LeRoy Knapp, 606 N. Gainsborough, Royal Oak, drunk motor law; Jerry La-Montains, 2495 Valencia, drunk motor law; William Lidwell, 2051 E. Ten Mile Rd., Hazel Park, drunk motor law; Charles P. Minton, 441 Olivia, Royal Oak, drunk motor law; John Palonka, 2656 Emmons, Hazel Park, drunk motor law; Robert Pitts, 8226 Pasadena, Ferndale, unsatisfied judgment; Jessie Roy, 23830 John R. Rd., Hazel Park, unsatisfied judgment; Sunday Salazar, 191 Rockwell, drunk motor law; Kenneth M. Schaefer, 4130 Squirrel Rd., unsatisfied judgment; William B. Schubring, 18311 E. Nine Mile Rd., drunk motor law; James L. Wells, 2877 Spencer, Birmingham, drunk motor law.

Sailor's Appendix Costs U.S. Navy Some $95,000

GAINESVILLE, Fla (UP) — A young sailor who used to own a $95,000 appendix plans to enter the University of Florida here this fall.

Joe Jarris, Jr., 23, of St. Petersburg, Fla., was a machinist's mate aboard the destroyer escort USS Hanna during the Korean War. Last Thanksgiving, while the Hanna was en route to Guam, Joe was striken with a severe appendicitis attack.

Planes tried to take the young sailor off the Hanna, but bad weather prevented this. The troop transport USS Breckinridge, steaming toward Formosa, turned around in mid-ocean and raced 430 miles to the Hanna's side.

Once aboard the Breckinridge, Harris' appendix was removed. Total cost to the navy—$95,000.

Vitamins on the Loose Make It Din Pan Alley

BUFFALO, N. Y. (UP)—Vitamins are the noisiest pills in Din Pan Alley here—and not just because they're so full of energy.

Din Pan Alley is the name employes of the Arner Co. have for their coating room, where millions of medicinal pills and tablets are processed in huge revolving pans. The noise made by rolling pills in the whirling metal containers sounds like the roar of Niagara Falls.

As many as 75,000 tablets may be in simultaneous motion in a single pan. Loudest are the vitamins because their long, oval shapes make them roll more than other types.

County Deaths

Mrs. Truman C. Robertson

ROCHESTER — Service for Mrs. Truman C. (Ila Lue) Robertson, 59, of 449 Adams Rd., will be held at 2 p.m. Thursday from Pixley Funeral Home, with burial in Mt. Avon Cemetery. She died suddenly Monday afternoon.

Surviving, besides her husband, are one daughter, Mrs. Twila Mae Moorman of Manteca, Calif.; six sons, Dorris of Pontiac, Claude of Rochester, and Ray, Rex, Don and Gay, all at home; two sisters, one brother and 11 grandchildren.

Find Lung Cancer Linked to Earnings

BALTIMORE (AP) — An apparent association between lung cancer deaths and economic status is indicated in a Baltimore City Health Department survey of its own

INDEX TO CLASSIFICATIONS

ANNOUNCEMENTS
Cafd of Thanks 1
In Memoriam 2
Flowers 3
Funeral Directors 4
Cemetery Lots 5

EMPLOYMENT
Help Wanted Male 6
Help Wanted Female 7
Help Wanted 8
Instructions 9
Work Wanted Male 10
Work Wanted Female 11

SERVICES OFFERED
Building Service 12
Building Supplies 12A
Business Services 13
Bookkeeping & Taxes 14
Chiropodists 15
Foot Specialist 15A
Dressmaking & Tailoring 16
Furniture Refinishing 16A
Garden Plowing 16B
Income Tax Service 17
Laundry Service 18
Landscaping 18A
Moving & Trucking 19
Painting & Decorating 20
Photos & Accessories 21
Physio-Therapy 21A
Television Service 22
Typewriter Service 22A
Upholstering 23

NOTICES
Lost & Found 24
Hobbies & Supplies 24A
Notices & Personals 25

WANTED
Wtd. Children to Board 26
Wtd. Household Goods 27
Wtd. Miscellaneous 28
Money Wanted 28A
Wanted to Rent 29
Share Living Quarters 30
Wtd. Transportation 31
Wtd. Contracts, Mtgs. 32
Wanted Real Estate 32A

RENTALS OFFERED
Rent Apts. Furnished 33
Rent Apts. Unfurnished 34
Rent Houses Furnished 35
Rent Houses Unfurnished 36
Rent Lake Cottages 36A
For Rent Rooms 37
Rooms With Board 38
Convalescent Homes 38A
Hotel Rooms 39
Rent Stores 40
Rent Office Space 41
For Rent Miscellaneous 42

REAL ESTATE FOR SALE
For Sale Houses 43
For Sale Lake Property 44
For Sale Resort Property 44A
Suburban Property 45A
For Sale Lots 46
For Sale Acreage 47
For Sale Farms 48
Sale Business Property 49
Rent, Lease Bus. Prop. 49A
For Sale or Exchange 50

FINANCIAL
Business Opportunities 51
Sale Land Contracts 52
Money to Loan 53
Mortgage Loans 54

MERCHANDISE
Swaps 55
For Sale Clothing 56
Sale Household Goods 57
Valentine Gifts 58
Christmas Gifts 59
For Sale Miscellaneous 60
Do It Yourself 61
Cameras & Equipment 61A
Sale Musical Goods 62
Sale Office Equipment 63
Sale Store Equipment 64
Sale Sporting Goods 65
Hunting Accommodations 65A
Sand, Gravel & Dirt 66
Wood, Coal & Fuel 67
Plants, Trees, Shrubs 68
For Sale Pets 69
Dogs Trained, Boarded 70

FARM MERCHANDISE
Hay, Grain & Feed 71
For Sale Livestock 72
Wanted Livestock 73
For Sale Poultry 74
Sale Farm Produce 75
Sale Farm Equipment 76
Auction Sales 77

AUTOMOTIVE
For Sale Housetrailers 78
Rent Trailer Space 79
Auto Accessories 80
Auto Service 81
Sale Motor Scooters 82
For Sale Motorcycles 83
For Sale Bicycles 84
Boats & Accessories 85
For Sale Airplanes 86
Transportation Offered 87
Wanted Used Cars 88
Wanted Used Trucks 89
For Sale Used Trucks 90
For Sale Used Cars 91

Death Notices

HILL, JANUARY 13, 1955, JULIA, 456 Harvey St., age 48; beloved mother of Jorden Brown; dear sister of Robert Harris, Frank Byrd, Emmanuel Busby. Funeral service will be held Thursday, Jan. 20th at 2 p. m. at the New Hope Baptist Church with Rev. Ford B. Reed officiating. Interment in Oak Hill Cemetery. Mrs. Hill will lie in state at the Wm. F. Davis Funeral Home from Wednesday, 3:30 p. m. until 6:30 p. m. then she will lie in state at the residence, 456 Harvey St. until time of service on Thurs. Funeral arrangements by the Wm. F. Davis Funeral Home.

PETERS, JANUARY 17, 1955, ROBERT E., 199 S. Marshall St., age 68; beloved husband of Mrs. Rosina S. Peters; dear father of Mrs. Elsie Rittenhouse, Mrs. Mildred Frye and Mrs. Bobbie Bossert; dear brother of Mrs. Catherine Wanpoole and William Peters. Funeral service will be held Thursday, Jan. 20th at 2 p. m. at the Sparks-Griffin Chapel with Rev. George Garver officiating. Interment in Perry Mt. Park Cemetery. Mr. Peters will lie in state at the Sparks-Griffin Funeral Home.

INVEST IN SAFETY. NOW. See the Classified section for outstanding buy a dependable car values.

In Memoriam 2

IN LOVING MEMORY OF OUR son and Brother Pvt. Raymond E. Sage who was killed 1 year ago today Jan. 18 1954 at Fort Knox Ky. Will always be remembered by Mom, Dad, Grace, Brothers and Sisters.

Flowers 3

DUNSTAN'S FLOWERS
3484 W. Huron St. FE 2-8201
SCHAFER'S FLOWERS
123 AUBURN FE 2-3173

Funeral Directors 4

DIGNIFIED SERVICES
Kirkby Funeral Home FE 4-1882

Donelson-Johns
FUNERAL HOME
"DESIGNED FOR FUNERALS"
PURSLEY FUNERAL HOME
Air-AMBULANCE-ground, FE 4-1211
SPARKS-GRIFFIN CHAPEL
Thoughtful Service FE 2-5841

Voorhees-Siple
FUNERAL HOME
Ambulance Service, Plane or Motor
FE 2-8376

Monuments 4A

BUY DIRECT AND SAVE
Pontiac Granite & Marble Company
Robert J & George E. Slonaker
269 Oakland Ave. FE 2-4800
INCH MEMORIALS INC.
Quality memorials since 1894
864 N. Perry FE 5-6931

Cemetery Lots 5

OAKLAND HILLS MEMORIAL Park, 1 or 2 sections 4 graves each. Reasonable. FE 4-1640.
WHITE CHAPEL, 1 4 GRAVE LOT, 1 2 grave lot, Adjoining. OR 3-1782 after 5 p.m.

BOX REPLIES
At 10 a.m. today there were replies at the Press office in the following boxes: 3, 6, 21, 23, 33, 35, 40 41, 44, 56, 58, 63, 64, 66, 67, 69, 85, 88, 91, 113, 115.

Help Wanted Male 6

ATTENDANTS (HOSPITAL) SALary $60.00 weekly. Obtain application from local Michigan Employment Service Office or write Michigan Civil Service, Cass Building Lansing 13.

BOYS-VETS-TRAVEL
17 to 23, neat, single, leave immediately, California, Florida. Transportation paid. Expenses advanced. Average $85 week. No experience necessary. See Mr. Kates, 10 to 2 p.m. Michigan Employment Security Comm., 142 Wayne St.

CARPENTERS
Experienced. 9 N. Telegraph Rd.
DRIVER - SALESMAN FOR DRY cleaning route. Experienced preferred. Give full particulars. Write Pontiac Press, Box 75.
EXPERIENCED BUMP MAN. OL 6-2431 after 5:30.
EXPERIENCED CABINET MAKers or men handy at woodworking that we can train in our shop. Reply to Pontiac Press, Box 64, giving age and experience.
EXPERIENCED REAL ESTATE salesman, under 40 years of age. Full time only. LEWIS H. HUMPHRIES, Realtors. 83 N. Telegraph Rd.
EXPERIENCED REAL ESTATE salesman, enjoy working in a new office with many features. Busy ground floor location with parking extra commissions possible. J. R. Hiltz—Realtor, 1011 W. Huron, FE 5-6181.

Guaranteed Salary
No experience required. Just listen and learn. For interview apply Employment Office, 3036 W. Twelve Mile Rd. Berkley. Room 211, 8:30 a.m. to 9 a.m. only. or Write and include your phone number.
HANDY MAN TO DO MY WORK in Pontiac. Plastering painting and roof repair. Write me where to contact you for further information. Joseph S. Brown, 244 E. Flagler St. Miami 32, Florida
IF YOU ARE TIRED OF LOW wages, we have an opening for an aggressive man in our sales organization with unlimited income. For personal interview. FE 4-3573.

2 MEN WANTED
To train in the heating and air conditioning business. Good income while you train. Apply in person at Holland Furnace Co. 80 N. Paddock.
MIDDLEAGED COUPLE OR MAN on pension to take care of small business. Rent free. FE 3-9731. 1187 Baldwin.

Midwest
We specialize in permanent jobs with Pontiac's better firms.
JOBS FOR YOUNG—MEN
Ass't. to Comptroller $400
Pharmaceutical Sales $500
Sales Trainee (1 yr. college) $275
Management trainee $350
Office trainee, credit $275
Midwest Employment
406 PONTIAC STATE BANK BLDG. FE 5-9227

NEED A JOB?
Men who have a desire to earn over $500 per month. Car necessary. We train you. Age 20 to 35. Call FE 5-4622 for appointment

NEEDED
Draftsmen, engineering aides, construction inspectors, City of Pontiac. Beginning pay $3,601 to $4,537 depending on qualifications. Requirements are High school education with training in mathematics and drafting or comparable work experience. Vacation, sick leave, insurance benefits. Apply personnel office, 82 E. Pike.

RETAIL SALESMAN
Young man around 30 for local branch to learn the paint business. Some bookkeeping and office experience essential. Some floor selling experience desirable. Salary $3,600 Bonus. For appointment call Mr. Platz, Sherman-Williams Co. FE 4-2571.

REAL ESTATE SALES
Will consider sales minded energetic man between 25 and 50. We specialize in used home sales. A Member of the Co-operative Real Estate Exchange We pay all advertising and commission rates are high. All appointments held in strictest confidence. Experience preferred
LAWRENCE W.
GAYLORD
FE 4-0584 136 East Pike St.

SALESMAN
$300 per Month
Guaranteed Salary
One opening in one of the highest paid sales forces in America.
Territory, Pontiac and vicinity.
Salesmen now working have been with this sales organization steadily for several years.
Average commission earnings, $10,000 up per year.
All leads furnished.
Work by appointment only.
One week training period.
CALL MR. SLATER
FE 5-8103
MON. OR TUES. 1 TO 5 ONLY

TV SERVICEMEN
Must have experience. Top pay for outside work. Apply in person at 919 Orchard Lake Ave.
WOOL PRESSER, COLLIN'S Cleaners, 600 Woodward, Rochester, OL 3-7111.

Help Wanted Male 6

TRUCK MECHANIC
Must have tools and reference. Union shop. Good working conditions. Day work. Write Pontiac Press Box 91.
TIME STUDY TRAINEE $350 up. Office manager ..... $375 up. BOND EMPLOYMENT AGENCY 53½ W. Huron
WANTED MAN WITH CAR FOR Dry Cleaning route. Write Pontiac Press Box 88.
WHOLESALE DEALER WANTED: Man with door-to-door selling experience. The W. T. Rawleigh Company expansion program includes opening of Wholesale Headquarters in Pontiac. If you have ability to direct sales force, and maintain stockroom, write for personal interview. Rawleigh's, Dept. MCA-499-EO. Freeport, Illinois.

Help Wanted Female 7

ATTENTION LADIES, BIG NEW opportunity for Avon representatives, top income. For information call Mrs. Margaret Harvey. FE 2-7081.
ATTRACTIVE OPPORTUNITY — qualifications — 3 evenings and 1 afternoon per week. Use of car necessary. FE 5-2713 between 9 and 12.
BEAUTY OPERATOR, NEAT & courteous. Good pay. EULA'S BEAUTY SALON, 266 E. Maple, B'ham, MI 4-6440.
BOARD AND ROOM AND SOME wages in exchange for evening care of 2 school aged children. Pontiac Press, box 83.

CAREER GIRLS
See JAMIE FORD, she can help you find the right job.
JOBS FOR GIRLS
Gen'l Office (rapid typist) ... $300
Figure Clerk (no exper.) $220
Sec. to Lt. Executive $250
Private Sec. to Credit Mgr ... $245
Jr. Steno (receptionist) $210
Midwest Employment
406 PONTIAC STATE BANK BLDG. FE 5-9227

CAR BILLER, DEALER EXPERIenced only. Call Mr. Schroll, FE 5-4161.
COLORED, EXPERIENCED housekeeper, 25-50. Sunday's off. Half day Wed. Private room, bath, and T. V. 2 school age children. Top wages. References. MI 4-6681.

COUNTER CLERK
For new modern dry cleaning plant. Some experience desired. Full time. Start immediately. Vacation and holiday pay. Apply in person only bet. 10 a.m. and 5 p.m. French-Glo 1 Hour Valet. Tel-Huron Shopping Center.

EXPERIENCED COOK. APPLY IN person. Tomahawk Restaurant, 2041 Auburn Rd.
ELDERLY LADY OR PENSION TO take care of home with old lady. Call after 6:30 p.m. MI 4-1417.
EXPERIENCED PERSON FOR general and plain cooking, to live in. 2 small children in family. Must have references. MI 4-7614.
EXPERIENCED CLERKS, FULL and part time. Hinckleys 5 & 10 Store. 968-10 W. Huron St.
EARN $75. HANDLING BEAUTIful Sterling and fine Bavarian China. Leads plentiful. No canvassing. Car necessary. Commission We train. Call Royal Oak, LI 3-0379 or LI 3-9564.
EXPERIENCED WAITRESS IN restaurant & soda fountain work for new luncheonette in Sylvan Center. Apply in person, Georges Sandwich Shop, 1018 Joslyn, Pontiac.

GENERAL OFFICE and STENOGRAPHER
Both positions are permanent with better than average hours. General office experience preferred. Also stenographer must be able to take shorthand. Apply.
ARTHUR'S
48 N. Saginaw St.

GIRLS
Start now in new exciting sales field conducting Sarah Coventry costume jewelry fashion shows in private home party plan. No collections or deliveries. Call me now for personal interview. Sarah Hoyt. FE 4-6189.
HOUSEWORK. SLEEP IN. CARE of 2 babies. Own room and TV. FE 4-7241.
INTELLIGENT, REFINED COLored or white girl. 25 to 45 years old. Light housework. Must be good to children. Plain cooking. Live in. REFerences. MI 4-6667.
MIDDLE - AGED WOMAN FOR housekeeping, live in. FE 4-4450 After 6.

NEEDED
STENOGRAPHERS
AND
Statistical Typists
Comptometer Operators
Must be Experienced
APPLY
PONTIAC
MOTOR
DIVISION
Personnel Dept.
GLENWOOD AVE.

REAL ESTATE SALES
Will consider sales minded energetic woman between 25 and 50. We specialize in used home sales. A Member of the Co-operative Real Estate Exchange. We pay all advertising and commission rates are high. All appointments held in strictest confidence. Experience preferred.
LAWRENCE W.
GAYLORD
FE 4-0584 136 E. Pike St.
STENOGRAPHER-TYPIST. MUST be experienced. Age 21-35. Shorthand essential. 5 day, 40 hr. week. 8 to 5. Call MI 4-6508.

TELEPHONE
(Women)
SOLICITOR
Part Time
You can earn a substantial weekly income making calls from your home. Must be over 21.
For Appointments Call
FE 5-5917

TYPIST, 2ND SHIFT ..... $253 up.
Sales manager assist. ..... $250 up.
Machine Bookkeeping opr. $242 up.
Stenographer, short hand .. $238 up.
Comptometer ..... $235 up.
General Office ..... $209 up.
BOND EMPLOYMENT AGENCY
53½ W. Huron
TELEPHONE
Solicitors. Experienced. Good pay. Call FE 5-2575 and ask for Mr. Taylor.
WAITRESS, DAY AND NIGHT shift Apply in person 2041 Auburn Rd Tomahawk Res.
WHITE WOMAN FOR LIGHT housework and care for year old girl. Stay nights. References. FE 5-0116.
WAITRESS WANTED, LEADING Bar, night work, Apply after 6 p.m.
WE HAVE AN OPENING FOR AN experienced beauty operator. Must be fully qualified to do all types of work. Edythe McCulloch Beauty Shop, 606 Pontiac State Bank Bldg. FE 2-7431. Call for appointment.

WAITRESS
Must be 18 and experienced. Ron & Bob's Restaurant, 7952 Cooley Lake Rd.
WHITE WOMAN TO HELP WITH housework or man and wife, man to work elsewhere Large 15 by 32 bedroom and sitting room, bath, use of kitchen, salary. To adults. Reply Pontiac Press Box 72.
WHITE MOTHER'S HELPER FOR Franklin Village home. Live in. Own room and bath or furnish own transportation. 2 days off weekly. MA 6-3563.

Help Wanted 8

MEN - WOMEN, AGE 25 UP. Can you use $2 per hour for your time? Full or part time available. Aply 150 N. Perry.
REAL ESTATE SALESMAN OR lady, Orionville 5-OR3 for appointment.

SALESPEOPLE
Experienced in plumbing & heating or appliances, Wenger Bros. Co. 76 N. Washington St. Oxford. Ask for Mr. Fred Wenger. Apply 8 a.m. to 6 p.m.

Instructions 9

DIESEL IS GOING PLACES. Come along! Prepare for this good pay trade now. We will personally interview mechanically inclined men. Write for Free Book, "Earning Power in Diesel" Utilities Diesel Training, Box 29, Pontiac Press.
PIANO LESSONS, POPULAR AND classical, Morris Music. FE 2-0567 Expert instructions.
PIANO AND ACCORDIAN LESsons in your home. OR 3-9406.
PIANO TEACHER, $1 LESSON. 96 Starr, Mrs. Myers.
TUTORING, ENGLISH, READING, Arithmetic, etc. FE 2-5055.
WANT 1955 GOVT JOB? 300,000 openings expected! Men, women, 18 to 55. Start high as $350.00 month. Qualify NOW! Experience often unnecessary. Get FREE 36-page book showing jobs, salaries, tests, opportunities. WRITE Box 3, Pontiac Press.

Work Wanted Male 10

ARE YOU INTERESTED IN GIVing a guy a break? Young man (high school graduate) desires work. Experienced in all types of construction. Would like opportunity in Electrical field, or am willing to try anything. Please call me anytime. MA 4-1709 or write Box 26 Pontiac Press.
A-1 CARPENTRY, PLASTIC AND floor tile a specialty. FE 5-8954.
2 BOYS 17 AND 18 WANT STEADY work. FE 5-7266.
19 - YEAR - OLD BOY DESIRES PART TIME WORK DURING AFTERNOONS. CAN DO EITHER OFFICE OR STRENUOUS WORK. A PONTIAC HIGH SCHOOL GRADUATE. PLEASE CALL FE 5-3890 AFTER 4:30 P.M.
CARPENTER WORK, TRIM, ALterations kitchen FE 3-7733.
CARPENTRY, KITCHENS REMODeled. Formica work. Recreation rooms. Attics finished. Repairs. EM 3-4775.
CARPENTER & CABINET, NEW & repair; available now. Burt Murdock, FE 3-7861.
CARPENTER WORK WANTED. Part time only. OR 3-2276.
CARPENTRY, CABINETS, REmodeling & siding. D. M. Wright. FE 4-0720.
COLORED MAN. PART TIME OR full time. Day or night. Truck driver, will work on farm, dish washer. FE 5-9720.
CABINET MAKER AND CARPENter. Kitchens a specialty. FE 5-2532.
EXPERIENCED HOUSE MOVING and raising. Reas. FE 4-2332.
DEPENDABLE YOUNG MAN that loves to work, 19, 1 semester of college, good references. FE 4-5298
EXP. WOOL AND SILK PRESSer. Wool spoter. 15 year's experience. FE 2-4444.
EXPERIENCED STATION ATTENdant, truck driver, farm work or mechanic. FE 4-9637.
LIGHT HAULING, ATTIC AND basement cleaning. FE 4-3294.
MAN WITH ¾ TON TRUCK wants work. Call anytime. FE 4-0421, Ernest McCardle.
MIDDLE AGED WHITE MAN wants any kind of work. Handy with tools connected with maintence work. Ph. MA 5-4216.
PATCH PLASTERING AND PLAStering, experienced. OR 3-4437.
PLUMBING WORK WANTED. Reasonable. FE 5-1016.
SUPERINTENDENT AVAILABLE Automatic chucking machine. Job shop supervisor, 10 years experience. Supervision of all types; precision tooling and secondary operations. Building maintenance and machine repair background. OL 2-3721.
WANT CARPENTER WORK. NEW or remodeling. OR 3-4697.

WANTED
Part time work in exchange for building material. OR 3-5313 after 6.

YOUNG MAN, AGE 26, WITH college sales and electrical background. Presently employd. Formerly covered for chemical Co. Seeking sales or sales training opportunity. Pontiac Press Box 71
YOUNG MAN, 18, DESIRES AFTERNOON AND WEEK-END SPARE TIME WORK. LAST YEAR IN SCHOOL. OR 3-5313 AFTER 6.

Work Wtd. Female 11

A PLACE AS COMPANION TO lady, FE 4-5467.
DEPENDABLE LADY WOULD like care of children while mother works. Light housework, prefer nights. Call between 10 and 12 a.m. or 7:30 to 8:30 p.m. FE 5-8881.
EXPERIENCED WOMAN 22 wants housework and child care. FE 4-5471.
EXP. PRACTICAL NURSE WANTS work, Nights preferred. FE 5-0974. 304.
HOUSEWORK BY HOUR, WASHings and ironings. FE 4-8310.
IRONING DONE IN MY HOME. FE 5-4030.

MODEST MAIDENS By Jay Alan



"I'll go with you, Wilbur, but leave your inferiority complex home because three's a crowd!"

Help Wanted Female 7

WOMAN FOR HOUSEWORK AND care of 1 school age child. Vicinity of Owen school. FE 4-1727.
WOMAN TO CARE FOR CHILdren, Mon. through Fri. $15 per week. Own transportation. 840 Miller, Rochester.
WOMAN TO LIVE IN, MUST like children, care for small Birmingham house, 2 children, 3½ and 6, while mother works. Reference. MI14-9366.

Help Wanted 8

Woman would like work by the day. Call FE 2-2744.
WASHINGS DONE IN MY HOME. Work guaranteed. FE 5-3508.
WOMAN WOULD LIKE BABY SITTING EVES. IN THE VICINITY OF BLOOMFIELD HILLS OR BIRMINGHAM. PLEASE CALL FE 2-2744 AFT. 5:00.
PRACTICAL NURSE, 5 YRS. HOSpital experience, wishes duty in private home, days preferred, reasonable pay. FE 2-6239. Apt.
PRACTICAL NURSE AVAILABLE Jan. 18. Good ref. Birmingham. Live in. Drive FE 5-1433.
WASHINGS AND IRONINGS. FE 2-2558.
WILL HAND ADDRESS POST cards and envelopes in my home. Good penmanship. Will pick up and deliver. MI 4-1381.
WOMAN WANTS HOUSEWORK. Days or by week. FE 4-9419.
WANTED: WASHING AND IRONings. Good work. FE 4-4300.

Building Service 12

ALL TYPES OF BUILDING PLANS Spec, commercial & residential. EM 34931. Det. TRinity 3-2073.
BRICK, BLOCK AND CEMENT work. Also chimneys. No job too large or too small. Guaranteed work. Ph. FE 4-8694.
BLOCK AND CEMENT WORK wanted. MY 3-4163.

CARPENTER
R modeling kitchens, baths, closets, attics, porches, stairways and garages. FE 4-8833.
CARPENTRY BLOCK AND CEment work, etc, FE 2-0782.
CUSTOM BUILDING F. H. A. Financing. Modernising. FE 4-5470.

Carpenter Contracting
Rough or trim. Get our bid, too. Terms. OR 3-2276.
CEMENT IS OUR SPECIALTY. Floors basements, EM 3-4879.
CARPENTER WORK
Alterations, recreation rooms & cabinets. OR 3-2979.
CARPENTER WORK, ALTERAtions, modernization, also custom building, OLive 2-7320.
CEMENT WORK: RESIDENTIAL and commercial; free estimate. Raymond Commons. FE 4-0366.
FLOOR SANDING OLD FLOORS A specialty. Call Bill's. FE 2-5789.
FLOOR LAYING, SANDING AND finishing. 10 year's experience. Modern equipment. Guar. work. Free estimates. John Taylor, FE 4-0424.
FLOOR SANDING, LAYING FIN. R. Gardner. 491 Central. FE 3-7519.
GUARANTEED SATISFACTION on remodeling, repairs and cabinets. FE 5-5814.

Garages & Remodeling
Aluminum storm doors and windows. Attics, remodeling, additions, rough and finish. Free estimates. Terms.
G & M Construction Co.
2260 Dixie Hwy. FE 5-9236
GENERAL BUILDING REPAIR, brick, stone and cement work. Plastering and tile work. FE 4-2290.
GUARANTEED ROOFS, ALL kinds. Est. 1916. J. A. Hugus, 353 N. Cass, FE 2-3021, FE 2-8946.
JOS FLEMMING, FLOOR LAYing, sanding, finishing. 155 Edison Ph. FE 2-4405.
PLASTERING, RESIDENTIAL, commercial and repairs. All workmanship clean and guaranteed. Free estimates. FE 4-0274.
PLASTERING, NEW AND REPAIR FE 2-2935 evenings.
MASON & CEMENT WORK. FREE estimates. Our work guaranteed. A. J. Webster & Son. OR 3-9402.
R. G. SNYDER, FLOOR LAYING sanding and finishing. Phone FE 5-0593.
WE SPECIALIZE IN CEMENT. Call for estimates, EM 3-4879.
WELL DRILLING 4 AND 6 IN. MI 4-7732.

Business Services 13

A & B TRENCHING
Footing, Water tile, Field tile. FE 5-9961
ALL MAKES OF FOUNTAIN PENS repaired by factory trained men at our store. General Printing & Office Supply Co. 17 W. Lawrence St, Phone FE 3-6136.

APPLIANCE SERVICE
We service all makes of refrigerators, washers, radios, cleaners, and all types of small appliances. ROY'S, 96 Oakland Ave. FE 2-4021
BLOOMFIELD WALL CLEANERS. Walls and windows. Reasonable. Free est., no obligation. FE 2-1631.

ELECTRICAL
SEWER CLEANING
Sinks, Sunday Serv. Ph. FE 4-2012.
EXPERT TREE TRIMMING & REmoval, Ph. FE 5-6593 or OR 3-2000.
ELECTRIC MOTOR SERVICE REpairing & rewinding 210 E. Pike, Ph. FE 4-3981.

Elec. — Sewers Cleaned
24 hr. service. No results, no charge; chemically treated at no extra cost.
Roto-Re Sewer Cleaners
FE 8-1317
FURNITURE REPAIR AND REfinishing expertly done. Modern and antique. Free estimates, OL 1-6631.
HOUSE RAISING AND FOOTINGS put in Septic tanks and field drains installed. FE 2-4137. Free estimates.
PLUMBING AND HEATING, H. S. Compton & Son. FE 4-3767, OR 3-5076

PLASTERING
FE 5-0626, FE 5-0925, Leo Lustig
ROBERT H. CHAPIN PLUMBING and heating. Phone FE 5-3479.
RELIABLE JANITOR SERVICE. Windows walls and tile floor cleaned. FE 2-8747. Clarence Williams.
SAWS, PRECISION MACH. FILED D. W. Fitzwater FE 4-3067.
TREE TRIMMING AND REMOVal, Free estimate, FE 4-8806, FE 7-4626.

Bookkeeping & Taxes 14

BOOKKEEPING—TYPING of all kinds. Tax service. 210 S. Telegraph Rd. FE 5-0676.

Foot Specialist 15A

DR. A. A. KANTER, FOOT SPEcialist, 3½ S Saginaw St. FE 3-7526.

Furniture Refinishing 16A

REPAIRING, ANTIQUES A SPEcialty. FE 5-0162. FE 5-7393.

Income Tax Service 17

BOOKKEEPING & TAX SERVICE L. FITZWATER
15 Maynard Ct. FE 5-5878
BURTON E. STEVENS
Home calls by appointment. 835 Melrose Ave. FE 2-1351.
INCOME TAX SERVICE. LARAH Fitzwater. FE 5-5878.

SAVE MONEY
Let us file your return for you. 43 Clark St. FE 4-1444 for appointment.

Laundry Service 18

CURTAINS, NYLON & ALL MAterials expertly finished in latest equipment: Cotton rugs, all sizes, washed & fluff dried. AUTOMAT LAUNDRY, 25 N. Telegraph Rd. near Tel-Huron center, FE 5-6804
LACE CURTAINS PLAIN OR RUFfled beautifully finished. Pontiac Laundry, Phone FE 5-8101.
FOR FAMILY LAUNDRY SERVice, Ph. Pontiac Laundry. FE 2-8101

Moving & Trucking 19

AA-1 MOVING, TRUCKING, PICKup and delivery. Good service at reasonable rates. FE 4-1803 anytime
LIGHT HAULING, ODD JOBS. Cheap, OR 3-2991, FE 7-0171.
HAULING SAND, GRAVEL, OR fill. Any time, any place. FE 2-7098
HAULING RUBBISH, ASHES, etc. Basements cleaned. FE 5-5563.
LIGHT AND HEAVY TRUCKING. Rubbish hauled, FE 2-0603.
LIGHT HAULING AND RUBBISH. Call Bill, FE 5-9933.
LIGHT HAULING AND MOVING. Reasonable rates. OR 3-4276 anytime.
MAN with '55 PICKUP WANTS hauling, odd jobs. OR 3-9644.

O'DELL CARTAGE
Local and Long Distance Moving. Phone FE 5-4806.
TRUCKING OF ANY KIND, ALSO clean up jobs. FE 2-1559.

Trucks to Rent
TRUCKS TRACTORS AND EQUIPMENT
½ Ton Pickups 1½ Ton Stake and Dump Trucks
Pontiac Farm and Industrial Tractor Co.
Open Daily Including Sundays
FE 4-0467 — FE 4-1442

REDUCED RATES
Large van to serve you. Smith Moving. FE 4-4864.
SUDDEN SERVICE—ASHES, RUBbish, and light trucking. FE 4-0079.
VOLLMAR MOVING AND STORage. Agents for N. American Van Lines. Large vans anywhere in United States. Quick service. FE 8-8562 341 N. Perry.
INCINERATORS CLEANED, ASH or rubbish hauled. Clean up. FE 4-5134.

Painting & Decorating 20

A-1 DECORATING, PAINTING and wall papering Call for estimate. FE 4-0255.
A-1 PAINTING PAPERHANGING. Paper removed. Estimates. FE 4-6918.
DO IT EARLY, MAKE ME AN offer now. I'll do the job. Part time. All money will go to church work and charity. FE 5-5135.
PAINTING AND WALLPAPERing, C. White, OA 8-3807 or FE 2-9756.

Painting, Wall Washing
Free estimates. Reasonable. FE 2-2706.
PAINTING AND WALL WASHING. Free estimates. FE 4-0173.
PAINTING, PAPERHANGING WALLS CLEANED TUPPER, OR 3-7061
PAINTING AND PAPERING Mason Thompson, FE 4-8364
WOMEN WANT WALL WASHING, painting OR 3-2284 or OR 3-0494.
WALL WASHING AND PAINTING. Free estimates, FE 5-2211.

Physiotherapy 21A

DAY & EVE. MASSAGE THERapy & special foot technique. 72 Elm St. FE 4-2951.
GRAD. MASSEUR. EVES. AND weekends. Home calls. FE 2-1214.

Television Service 22

DAY, NIGHT TV SERVICE
FE 5-1296 FE 5-8390
M. P. STRAKA

EXPERT TV SERVICE
IN YOUR HOME—ALL MODELS
LARRY'S RADIO & TV
FE 5-9527
GUARANTEED TV REPAIR ANY MAKE. FE 4-0736 ANDY CONDON'S Radio & TV 127 S. Parke St.
HOME SERVICE CALLS DAY OR NIGHT
MITCHELL'S TV
FE 2-3871
448 E. Pike

Typewriter Service 22A

TYPEWRITERS RENTED
Mitchell's 123 N. Saginaw St.
TYPEWRITERS AND ADDING MAchine repairing. Expert work. General Printing and Office Supply Co., 17 W. Lawrence.

Upholstering 23

THOMAS UPHOLSTERING
34 S. TELEGRAPH FE 5-8888
SLIPCOVERS, DRAPES & BEDspreads. Your material. FE 5-5797.
DRAPES, SLIP COVERS, MATERials, Beadie. FE 5-1927.
EAKLE'S CUSTOM UPHOLSTERing, 8174 Cooley Lake Rd. EM 3-2641. Free estimate.

Lost & Found 24

LOST: TOY COLLIE, 4 MO. OLD, tan and white, vicinity of W. Ann Arbor, FE 9-7371.
LOST: RED MALE, 4 MONTH Dachshund. OR 2-2202.
LOST: GREEN WALLET CONtaining driver's license of Dorothy Sweeney in vicinity of "The Oakland Theater". FE 5-2080.
LOST: LONG HAIRED BLACK & white German shepherd. Answers to Jiggs. FE 5-5080. 85 Scott Lake Rd.
LOST YOUR PET? WANT TO give one a home? FE 5-9290. Michigan Animal Rescue League.
LOST: YELLOW POMERANIAN dog. Vicinity of Hatchery Rd, OR 3-4797 or FE 2-3044.
LOST: 1 PACKAGE CONTAINING medicines. Wed. night in parking lot of Huron Theater. FE 5-7296 or FE 5-6946.
LOST: LADIES WHITE HELBROS wrist watch, Reward. FE 5-8598.
LOST NEAR WOLVERINE LAKE and Commerce Rd. red cocker, male Family pet 5 years, 2 warts under nose. Wart on right lower lip near cheek Pleasant Ridge Tag. Large reward. Market 4-2122.
LOST: ONE PAIR OF FIREMAN'S boots in vicinity of S. Saginaw & S. Blvd. Reward. Please call Capt. Fangboner, Pontiac Fire Dept. FE 3-9273.
WILL THE PARTY WHO PARKED off Mayhew Rd, in Chevie car with sun visor return male Beagle they picked up before license No. is turned in. Return to 4667 Waldon Rd. or Phone OR 3-6917.
LOST BROWN LEATHER BILLfold. Verbon Martin, vicinity Parke St. and Auburn or Pontiac Motor Div. Reward. FE 2-2060. 384 Ferry.
LOST: SCOTCH COLLIE, RUST and white. Silverside, Leon Lake. Before Christmas. Male, "Rusty" FE 4-6222.
LOST: LADIES RED WALLET. Vicinity of Woodward and Earlmoor Sat. noon. Call FE 4-1280 after 4 p.m. Reward.
WHITE AND BLACK BEAGLE hunting dog, Lost Wed. morning in the vicinity of Durant St. Reward. FE 4-1236.

Hobbies & Supplies 24A

BACKENSTOSE, 15 E. LAWRENCE for games, Scrabble $3.; paint by number sets, $1.69 up (frames to fit), Italian pottery, FE 2-1414.
CHINA PAINTING, TEXTILE painting, oil shiva painting, metal craft, stone cutting and polishing. Taught day or evenings. 6153 Hackett Rd. Phone FE 2-0662.
REGULAR $6.50 GADGET BAG, $4.85; Admiral viewers, $3.99; Stereo camera, $42.50; 4x5 speed graphic with case, holders, flash, and R.F., $157.50; Many more bargains! EASY TERMS. PADDOCK FILM SERVICE, 1055 W. HURON. FE 5-4753.
SPEED GRAPHIC CAMERA, 2¼ x 3¼. Complete with flash, holders and access. $110. MI 6-1364.

Notices & Personals 25

AUDIVOX HEARING AID, RM 10, 101½ N. Saginaw. FE 4-0539.
ANY GIRL OR WOMAN NEEDING a friendly adviser, contact Mrs. Vernor Vie. Phone FE 2-8734. Confidential. The Salvation Army.

BRICK MASONS
Have your old level repaired. Work guaranteed and reasonable. Fast service. 648 Cass Lk. Rd. halfway between Dell's Inn and Keego Harbor.

CUSTOM COVERED BELTS, buckles and buttons. 24 hour service. Pfaff Sewing Center. 1114 W. Huron. FE 2-8376.
DAINTY MAID FOR SUPPLIES. Mrs. Burnes. FE 2-8814. 93 Mark.
DETECTIVE SERVICE — DOMESTic & commercial. MAple 5-7861.
100 WEDDING INVITATIONS. $7.50 Sutherland Studio. 18 W. Huron Printed napkins — fast service.
IF WORN LINOLEUM LOOKS forlorn, use Glaxo plastic type coating. Ends waxing.

IN DEBT?
If you are having trouble meeting your payments, see us today. MICHIGAN CREDIT COUNSELORS INC. 41½ S. Saginaw above Oakland Theater. FE 8-0456.
KNAPP SHOE REPRESENTATIVE OR 3-1592.

REDUCE
Are you overweight? Tired? Constipated? Try our safe scientific quick method. Individual nutritional programs. Call FE 4-4131.

Wtd. Child. to Board 26

CARE FOR CHILD, NOT UNDER 3 yrs. FE 4-0417.
DAY CARE FOR CHILDREN IN licensed home. FE 2-2086.
EXCELLENT CARE IN HOME BY day. FE 4-7408
FULL CARE OF SMALL BOY. Also, day care. FE 5-5926.
WILL KEEP CHILD WHILE PARents work. FE 5-1606.

Wtd. Household Goods 27

CASH F

Rent Houses Furnished 35

3 BEDROOM MODERN HOT WATER heat. Vicinity of Pontiac Lk. EM 3-5339.

3 BEDROOM FURN. PONTIAC Lake OR 3-0138.

2 CABINS FOR RENT, FURN. Huron Trailer Ct. FE 2-2915.

CLEAN 2 BEDROOM COTTAGE. Flush toilet. 87 Forrest Drive. Cedar Island Lake.

MODERN YEAR AROUND HOME at Union Lake, lake privileges. 2 bedrooms, basement, garage & power mower. Partly furn. $90 mo. EM 3-5041.

3 BEDROOM MODERN HOME, west suburban. $60 per month. 2 C. HAYDEN, REALTOR 88 W. Walton Blvd. FE 8-0441

3 BEDROOMS, 6 ROOMS FURN. Newly decorated. Stoker heat. 2 school age children welcome. $95 per month. $100 deposit. 28 Feneley Ct. FE 4-3811.

5 ROOM BUNGLAOW AND GARage, auto. heat & water. References required. FE 2-7920. 10 S. Roselawn.

COTTAGE SUITABLE FOR TWO. Keego Harbor. Phone FE 2-0837.

FURN. WINTERIZED COTTAGES. Children welcome. 3810 Dixie Highway.

FURNISHED HOUSE. CHILDREN welcome. Ph. Romeo. Plateau 2-2260.

HOUSETRAILER, 231 FRANKLIN. Colored. No. children. FE 4-7318.

HOUSES AND APTS FURN, OR unfurn. Tots welcome. Russell Young Rental Agency. FE 4-1444. 43 Clark St. Call before 6.

SMALL 4 ROOM HOUSE IN Auburn Heights. Partly furnished. No bath. $55 per month. FE 5-8260.

WALLED LAKE ALL MODERN conveniences. 2 bedrooms, shower, only 2 blocks from village. $18.50 weekly, completely furnished or $15 weekly unfurnished. 555 E. Lake Dr. See caretaker at 116 Walled Lake Court or MA 4-3234.

WALLED LAKE, ALL MODERN conveniences 3 bedrooms furnished. Till June 1, $60 monthly. Detroit. VErmont 5-9986

20 by 20 GOVERNMENT TRAILER. FE 4-9978.

Rent Houses Unfurn. 36

2 BEDROOM IN COUNTRY. CHILdren welcome. School bus. OR 3-4797.

2 BEDROOM BASEMENT HOUSE. Children welcome. $40. EM 3-2544 or EM 3-3890.

5 ROOMS, PARTLY MODERN, 1 child. 3188 Pridham, Keego.

3 ROOMS, MODERN, STOVE AND refrig. furn. Walled Lake. MA 4-1939.

3 ROOMS, SUN - PORCH AND utility room, modern gas furnace, references required. FE 2-6910

4 ROOM HOUSE, 2 BEDROOMS. Children welcome. $40 month. 2585 Orchard Lk. Ave.

4 ROOM, ALL MODERN, $75 A month. 781 Dorris Rd., North off of Auburn.

4½ ROOMS, NOT MODERN. Built in cupboards. $45. FE 2-4057

4 ROOMS, COUPLE ONLY, ELECtric stove, oil burner furn. $40 month 3046 Hazelette Drive, Elizabeth Lake.

5 ROOMS, GARAGE, BREEZEway, newly decorated all modern. Oil furnace. On Commerce Lk. FE 4-6686.

LAKEFRONT

Brand new 5 rooms. Strictly modern. Brendel Lake. $100 monthly year around. 12 mi. from Pontiac. THELMA M. ELWOOD FE 5-1284

2 BEDROOM, MODERN, NEW, $75 a month. After 5. FE 5-4492.

5 ROOMS, 70 N. TELEGRAPH. MY 3-1721.

6 ROOM HOUSE. NICE LOCATION Double garage. Oil heat. $85 mo. References required. FE 4-8353.

5 ROOMS, 6 MILES N. PONTIAC. MY 2-1271.

6 ROOM HOUSE, MODERN, AUtomatic oil furnace, electric hot water, utility room, 2 floors, fire escape. Suitable for small rest home. Paved road. South of Rochester. Write Pontiac Press Box 106.

LARGE LIVING ROOM, CARPET, Venetian blinds, gas heat. 3 bedrooms, FE 4-0606.

ORTONVILLE: ATTRACTIVE 3 bedroom duplex, oil furnace, automatic hot water tile bath, $60. month. 723 Wolfe Rd., 1 mile S.W. Ortonville, off M15. Key across road. MI 4-0133.

WILLIAMS LK. 6 ROOM DUPLEX. Avail. Jan. 20. FE 8-1370.

WALLED LAKE, MODERN, 2 bedrooms, shower. 2 blocks to village. $18.50 weekly furnished, $15 weekly unfurnished. Market 4-3234.

For Rent Rooms 37

1 LARGE ROOM FOR COUPLE. 652 Lookout Dr. FE 5-0414.

1 OR 2 MEN 5 MINUTES WALK to Pontiac Motor. Bus stop. FE 4-0143 after 5:30 p.m.

ATTRACTIVE ROOM FOR LADY. 647 West Huron.

AT BUS STOP, LARGE MODERN, quiet clean rooms. FE 5-7332.

BUSINESS GIRLS EVERYTHING furnished. Living room and kitchen privileges. Private entrance. 5 minute from downtown. Call FE 5-3701.

CLOSE IN CLEAN SLEEPING rooms. Men only. 46 Mechanic.

CLEAN, QUIET ROOM FOR PARticular man. 82 Hamilton Ct., off Baldwin.

COMFORTABLE ROOM, LADY. 103 Thorpe. FE 5-5619.

CLEAN ROOM FOR 1 OR 2 GIRLS. Kitchen privileges, near bus and Pontiac Motor main office. FE 5-1028.

CLEAN ROOMS, SINGLE OR DOUble, FE 4-5641. 350 W. Huron.

GIRL, KITCHEN PRIVILEGES, Private entrance. FE 4-2847.

LARGE ROOM—TWIN BEDS. Recreation room, extra nice. Near Tel-Huron. FE 8-1275.

LARGE LIGHT SLEEPING ROOM. Gentlemen. 1 block from bus line. FE 2-1141.

NICE COMFORTABLE SLEEPing room for 1 or 2 ladies. FE 2-0016.

QUIET, REFINED LADY ONLY, sleeping room. 8 min. uptown. FE 5-3208.

PLEASANT WARM ROOM ON State for refined gentleman. FE 5-8548.

ROOM FOR GENTLEMAN, RIGHT down town. 41 Pine St. FE 2-8820.

ROOM, WITH OR WITHOUT board. No drinkers. FE 5-6250.

ROOM, BUSINESS MAN, SHOWER and garage. West side. FE 5-6365.

SLEEPING ROOM, 627 N. PERRY. FE 4-9232.

SLEEPING ROOM FOR GIRLS. 58 Center St.

SLEEPING ROOM FOR MAN. Private entrance and shower. FE 2-2416.

SLEEPING ROOM, PRIVATE ENtrance, close in. 165 S. Parke.

SLEEPING ROOMS NEAR FISHers. $5 week. 36 W. Tennyson.

WARM SLEEPING ROOM GENtleman. 24 Norton. FE 2-8771.

Rooms With Board 38

BOARD AND ROOM FOR MAN. No drinking. 652 Lookout Dr. FE 3-0414.

GENTLEMEN, TWIN BEDS, GOOD food. Clean modern home. No drinkers. FE 2-0316.

ROOMS, MEALS, CLOSE IN, TWIN beds, hot water, shower or tub. FE 4-3224.

ROOM AND BOARD FOR MEN. Close to Pontiac Motors, bus and store. 624 Markle.

ROOM AND BOARD FOR MAN. Walking distance of Pontiac Motor. 473 E. Mansfield.

WIDOW WISHES BOARDERS. 50 Orchard Lk. FE 4-4329.

WTD: ROOM AND BOARD FOR elderly woman on ground floor. Write Pontiac Press Box 76.

1 OR 2 MEN, TELEVISION, HOME privileges. FE 4-3761.

Convalescent Homes 38A

CONVALESCENT CARE GIVEN for 1 in private home. FE 8-7257.

WILL CARE FOR YOUR INVAlid mother or father in my home. I keep only 2 at any time. Best of references, and also doctors reference. FE 5-2328.

Hotel Rooms 39

GOING TO FLORIDA? STOP AT the White Swan Motor Lodge in Lakeland. 1 block off Route 92 East. Operated by former Pontiac people, Dr. & Mrs. Harry Pool.

HURON HOTEL. CLEAN well rooms by day or wk. 49 W. Huron St. Ph. FE 5-4300.

Hotel Rooms 39

HOTEL AUBURIN

Room by Day or Week
Also 1 or 2 room Apartments. Cooking and refrigeration unit.
464 Auburn Ph. FE 2-9239.

HOTEL ROOSEVELT

NEWLY DECORATED ROOMS $10 UP
WITH BATH $15 AND UP
BEST SERVICE IN TOWN FOR THE MONEY
FE 5-8126

Rent Stores 40

BRICK STORE BLDG. 230 & 232 E. Pike. FE 5-2555.

SINGLE OR DOUBLE STORE 16 x 50 or 32 x 50 2615 and 2617 Dixie Hwy. ½ mile from N. Telegraph Rd.

SMALL STORE IN APT. HOUSE. Good for real estate, beauty parlor or dry cleaners. EM 3-5333.

STORE, 18X22. 1116 W. HURON St. Heat and water furn. FE 5-2383.

STORE BUILDING FOR RENT in small shopping center. Inquire 2520 Airport Rd., corner of Hatchery Rd.

Rent Office Space 41

SUITABLE FOR WATCH REPAIR. Good location. Write Pontiac Press, Box 88.

For Rent Miscellaneous 42

FULLY EQUIPPED RESTAURANT 53 Baldwin.

For Sale Houses 43

GILES

$595 DOWN

Plus mortage costs on these new homes. 2 bedrooms, oil heat, and good close in location on paved street. The full price is only $7,245 with monthly payments of about $47 including taxes and insurances. Don't fail to look these over.

NEW! NEW! $1,150 DOWN

Yes that is the down-payment on a brand new 2 bedroom ranch home. No closing costs and immediate possession. Home has plastered walls, cove ceilings, hardwood floors, automatic oil furnace — ducts in every room and brick front with brick planter boxes. The full price is only $9,350, so HURRY!

Near St. Mikes Close In

Four 3 room apartments. Income of $310 per month. This property will pay you approximately 18 per cent on your investment. Don't miss this deal.

Giles Realty Co.
92 W. Huron FE 5-6175
open 9 till 9

Templeton

LOOK

Near Baldwin and St. Michael's Schools. 3 bedroom home. Full kitchen, basement, furnace, gas water heater, garage large lot 60 by 150. Priced at only $6,500. $1,500 down for quick sale.

WEST SIDE

5 bedroom home. Large carpeted living room, 1½ bath, good basement, 2 car garage. Ideal for large family or income. Reasonably priced with terms.

K. L. Templeton, Realtor
2339 Orchard Lake Rd. FE 4-4563
Open Eves. Open Sun. 1 to 5

ANOTHER FOUR ROOM HOUSE. Maceday Lake. New and modern. Very small down payment.

One at Crescent Lake, 3 rooms, elect. pump, very small down payment.

3 room at Ortonville, very small down payment.

Lake front, 5 room modern basement, 2 car garage, Lotus lake, a surprisingly low down payment.

GEO. MARBLE, Realtor
6261 Andersonville Rd. Waterford
OR 3-1268

Excellent Income

By owner, 1st floor: 5 rooms and bath. 2nd floor: 4 rooms and bath. Private entrance. Full basement. Very large rooms. Double lot. Convienent West side location. Phone OR 3-4267.

NORTH END

Large modern 5 bedroom bungalow. Basement, garage. Off Baldwin. $10,500 $2500 down.

$1,000 DOWN

New 2 bedroom bungalow. Plastered walls gas furnace. Near Oakland Ave. $7,350.

PONTIAC REALTY
737 Baldwin FE 5-8275

BROWN

ELIZABETH LAKE ESTATES — 3 bedroom home, wall-to-wall carpeting in large living room and dining room. Lovely kitchen, full basement, oil furnace, 2 car garage and cement drive. 2 nice lots. $4,000 down.

WEST SIDE SPECIAL — Lovely 3 bedroom modern bungalow with full basement, oak floors, plastered walls, fenced rear yard. Beautifully decorated. $2,500 dn.

ELIZABETH LAKE ESTATES — 2 bedroom modern home, full basement, tiled floor, recreation room, oil furnace, cement drive, good garage and 2 large lots. Beautifully landscaped. $1,995 down.

DRAYTON PLAINS AREA — Very well constructed. Seven rooms, 2 bedroom up, 2 down, large living room, dining room, nice kitchen, full basement, recreation space, breezeway and 2 car garage. One acre lot. Terms can be arranged.

FORTY ACRE FARM — Three bedroom modern home in excellent condition. Modernistic kitchen, new bath, 2 car garage, small barn and good chicken house. Here is real country living. $3,000 down.

L. H. BROWN, Realtor
1362 W. Huron FE 2-4810
Member Co-op Real Estate Exch.

6 ROOM BRICK, GAS HEAT, 2 car garage, 2 lots, income. Priced to sell. Woodward Estates. FE 2-6718.

GATEWAYS to HAPPINESS

DRAYTON WOODS

BUILT IN 1951

You'll enjoy the quality and location offered in this fully insulated 52 ft. rambling ranch masonry home of 5 large rooms with two 14 ft. bedrooms, colored tile bath, spacious 20 ft. living room, full basement, with recreation room oil heat, storms and screens. Shady landscaped lot 80x290 ft. with 1½ car garage. Offered at $15,300. $3,500 down. SEE IT TODAY.

COMPARE WITH ANY

PIONEER HIGHLANDS BRICK

Privileges on Sylvan Lake. Don't miss seeing this attractive fully insulated 5 room brick one floor designed home today. On a well planned high lot surrounded with excellent landscaping. Featuring a vestibule entrance with closet to a 17 ft. carpeted living room, natural fireplace, tile bath, 2 large bedrooms, full basement, recreation room finished in knotty pine, gas heat, fenced back yard, fruit and shrubbery, 1½ car garage, paved street. Washington Webster school district. Offered at $14,950. $4,500 down. YOU WON'T BEAT IT.

To Buy—To Sell—To Trade
YOU BUY IT—WE'LL INSURE IT

MAHAN

REALTY CO., REALTORS
Member Co-op. Real Estate Exch.
FE 2-0263
Open Eves. 'til 9; Sun. 10-4
1075 W. Huron
NEXT DOOR TO BRANCH POST OFFICE

For Sale Houses 43

UNFINISHED CEMENT BLOCK house 28x30, lot 40x115, near White Lake with lake privileges. Price $2,750 only $250 down, $30 a mo. Call George Shook, Milford, MUtual 4-3621.

GIs—$100 Moves You In!

NOTHING ELSE TO PAY!
CIVILIANS $1,150
Two bedrm. brick duplex homes, full basement, gas or oil heat. Approx $75 month includes every thing. Model open daily 10-7 p.m. On East Blvd., between Perry and Mt. Clemens.

Anchor Real Estate
Model Phone FE 3-9594

IDEAL BUSINESS FRONTAGE with excellent modern 2 bedroom home. Many fine features. oil heat, 4½ acres. Elizabeth Lake Rd. near M-59. FE 4-5931.

HOUSES AND INCOMES OF ALL kinds. Also building G.I. homes. P. W. Dinnan and Son, 66 West Huron.

A HOME OF YOUR OWN

West Side

Truly an excellent family home with all of the appointments that should definitely please you. Vestible, wall to wall carpeting, fireplace downstairs lavatory, full dining room, breakfast nook, automatic dishwasher double garage, etc. By appointment please.

8 Rooms

Prospect Street. Large older home, garage. Vacant. Get details. Terms.

For Colored

Excellent 4 bedroom home on Rapid Street. $12,000, terms.

North Off Baldwin

A fine new 3 bedroom frame home for $9,750 with only $1,500 down. Ranch type all on one floor.

Huron Gardens

5 room frame, attached garage, fireplace, part basement, oil heat. Sewer must be connected. $900 down.

WE BUY AND SELL LAND CONTRACTS

NICHOLIE

AND HARGER CO.
Open 8:30 'til 8:30
33 W. Huron St. Ph. FE 5-8183

VETERANS

Better value in Pontiac. No down payment (Mtg. cost about $300).

HANNAN

Lincoln 4-4900

LOW DOWN PAYMENT

New green cedar shake bungalow nicely decorated, plastered walls, gas heat, flush doors, fully insulated. Immediate possession.

LAKE FRONT
EXTRA GOOD BUY

5 room brick and Indina limestone. Plastered walls, 2 baths, 2 fireplaces apartment or recreation room in basement, oil heat. 60 ft. lake frontage, boat house. Owner will sacrifice for quick sale.

GIDDINGS RD.

5 bedroom old style farm home. Lot 100x340. $1,000 down. Full price $7,950.

IRWIN & ROSA

REAL ESTATE CO-OP MEMBERS
269 Baldwin Avenue
FE 5-0161 FE 2-8544 FE 2-2161

OPEN

DAILY 1 TO 8

THE "CHELSEA"
3 Bedroom Brick
FHA and GI Approved
Paved street, city water, sewer.

GI $600
FHA $1,150
DOWN PAYMENT PLUS COSTS

Choice of 5 home designs.
Knotty pine cabinets with rustic hardware.
Automatic oil forced air heat.
Tiled bathrooms.
Florida ceiling closet.
Spacemaster folding doors.
8x6 storage room.
Ribboned driveway.
Large picture window.
FULL PRICE
$11,950

Located on Fernberry St. Off Elizabeth Lake Rd., bet. Scott Lake Rd. and M59.

WHITE BROS.

REALTORS
Phone FE 5-5607 or OR 3-1872

Rochester Real Estate
FRANK SHEPARD
8621 Orion Rd. OL 1-7511

O'NEIL

LAKE PRIVILEGES — with this new 4-room bungalow. Boasting a 17' living room with large picture window, 2 nice size bedrooms, kitchen, utility room and bath all on one floor. Just 1 block from lake, it's a buy at $7,500. $1,250 down.

$400 DOWN TO G. I.—5-room modern, full basement, oak floors, plastered walls, 80' lot. In good section of city, handy to stores and bus. Needs decorating, but a good value at $8,300.

NEW 72' RANCH HOME—Spacious living room with fireplace, 13x17 kitchen. 2 large bedrooms. Tile bath. Activities room adjoining 2 car attached garage. Large wooded site with view of lake and privileges. Close-in West Suburban. Desirable terms.

IMMEDIATE POSSESSION —is offered on this 3-bedroom west side home. Basement, stoker heat automatic gas water heater. Garage. Lovely big shaded lot. Screened porch. We believe this to be a good value at $6,950. $2,300 down, and $50 per month.

RAY O'NEIL, Realtor
75 W. Huron Open 9-9
Phone FE 3-7103 or FE 4-4178
Co-operative Real Estate Exchange

YOUNG

3 BEDROOMS

An outstanding value, owner leaving for California, must sell immediately, large living room, dining room and kitchen, full basement, close in on paved street, going at a give away price with only $1,500 down, immediate possession, we will show you anytime.

CASS LAKE

Can you imagine a home 24x48 on Cass Lake, for only $11,500, canal frontage at the mouth of Cass Lake, large rooms throughout, 2 large glassed in porches, an outstanding value, we will be pleased to show you.

WORDS CAN'T DO IT JUSTICE

Less than three years old, but it looks like it has just been built, this beautiful modern home has been placed in my hands for disposal to nice people, who will appreciate good neighbors, 5 wonderful rooms with 2 bedrooms, living room, dining room, beautiful kitchen, large basement with auto. oil heat, and unfinished floored attic for future rooms, see it is to buy it, call today.

Russell Young
REALTOR
412 W. Huron FE 4-6525
Open Eves. 'till 9 Sun. 'till 5

For Sale Houses 43

WALLED LAKE

2 bedroom modern home, with frontage on lake. $6,500. $1,500 down.

5 room home with basement, 3½ lots. $6,000 terms arranged.

C. Algrim

Walled Lake Market 4-2602
2215 Pontiac Trail
Wixom MArket 4-1444
49345 Pontiac Trail

2 BEDROOM HOME NEAR PONtiac Motor. $7900. With $1950 down. OR 3-1465. No brokers.

CLARK

A BUILDER'S DREAM, this home was built by a builder for his own home, so only the best materials & workmanship was used. This home has 3 bedrooms, den, large living room, very modern kitchen loads of cupboards, nine closets, tiled bath, select oak flooring plastered walls, carpeting in living room and hall. The basement also has a kitchen, shower, tiled floors in recreation room, auto oil heat, laundry tubs and drains, also 1½ car garage, heated with plastered walls. Alum. storms and screens, large corner lot 120x200 feet. Total price $17,950 with terms. Shown by appointment.

$1,000 DOWN IMMEDIATE POSSESSION an attractive 2 bedroom home, large lot, 100x262 feet, large rooms 3 pc. bath, oil heat, auto. water heater, full price $7,200.

EAST SIDE, 3 BEDROOMS UP, 3 rooms down consisting of living room 12x18, dining room 10x11, and very nice kitchen, oak floors, plastered walls, full basement, auto oil heat, 2 glassed porches, close to school and bus. $2,750 down.

$750 DOWN, SHELL, 5 rooms, 2 bedrooms, ranch type, exterior completed, wiring installed, lake priv. on Williams Lake.

CLARK REAL ESTATE
1362 W. HURON STREET
FE 4-6492 OPEN EVENINGS

NICE CLEAN 2 BEDROOM HOME all modern, full basement. Large lot and lake privileges. Near Pontiac, Immediate possession. FE 4-4300.

5 ROOM HOUSE, FULL SIZE basement. Modern. Big lot with lake privileges. 6 miles from Pontiac. On paved road. Price $7,-900. $700 down. Offered by owner. 3833 Joslyn Rd. North.

VOORHEIS ROAD

Brick 2 bedrooms, living room, kitchen dinette Venetian blinds, garage, Cyclone fence, full basement, oil heat, automatic hot water heater Full price $13,650 with $2,700 down.

WILLIS BREWER
Roosevelt Hotel
FE 4-5181 FE 2-8532

SACRIFICE

On account of illness owner will sell his equity in his new 2 bedroom home near lake, close in, needs small amount of interior finishing. This is a bargain. Full price only $8,800. Owner will take $1,250 for his equity.

EMBREE & GREGG
1565 Union Lake Rd. EM 3-4393
Union Lake Village

BEEN TRANSFERRED, MUST sell, 2 bedroom home, tile bath with shower. Utility room, automatic heat, aluminum storms, screens, and sash. Extension attic, fenced yard. Built in 51. G. I. resale. For information Phone MI 4-9029.

ROSHESTER AREA

1½ story frame house, upstairs unfinished, full basement, automatic oil heat and hot water, storms and screens, open breezeway 21½ car attached garage. Low taxes, $11,900. Less for cash. 2088 Gulliver, MU 9-1071.

OPEN

Daily 1 to 8

THE "MACEDAY"
3 BEDROOM
$1,050
DOWN PLUS MORTGAGE COSTS

Perimeter under floor heating
Carport
Knotty pine kitchen cabinets with rustic hardware
8x6 picture window
Space Master folding doors on closets
Carey cermao siding
Brick front
Alwindtite aluminum sliding windows.
6x10 laundry room
100 ft. lots on paved street!
LAKE PRIVILEGES ON BOTH WILLIAMS & MACEDAY LAKES
$11,800
FULL PRICE

Drive out Dixie H'way to Williams Lake Rd.; turn left approx. 1½ mi.; watch for Open sign.

WHITE BROS.

REALTORS
Phone OR 3-4702 or OR 3-1872

SCOTT LAKE

6 rm. modern home on large lot 60x160 with fruit & shade. Living rm., dining rm., kitchen, 2 bedrms., sunrm. & bath. Oak floors. Plastered walls, nicely decorated. F. A. oil heating system, auto. water heater and 2 car garage. Priced at only $10,500 on terms. Call today

G. I. RESALE

3 bedroom home only 2 years old. Large living room, with corner windows, dinette, modern kitchen and lovely bath. Forced air heat, electric water heater, storm sash and screens. Nice corner lot 75x154. Priced right. Terms Call today.

G. I.

Just a few more of these 3 bedroom brick ranch type homes will be built. Large 75x154 ft. lots in an excellent location. Plastered walls throughout. Select oak floors, full basement with partitioned recreation room, gas heat, auto hot water heater Just $1,075 down including costs.

John K. Irwin

REALTOR
Since 1925
101½ N. Saginaw St.
FE 5-9447 Eve. FE 1-1804

HENRY CLAY STREET
SIX ROOM BUNGALOW

A flate family home with exceptionally large rooms throughout. Wall-to-wall carpeting, fireplace, exceptionally nice basement with new gas a. c. heating system, garage and large lot with spreading shade trees. An outstanding buy at $12,650.

WATERFRONT

$11,500—SELL, OR TRADE
Outstanding and attractive modern five room bungalow with full basement, oil a. c. heat, oak floors and plastered walls. Situated on a beautiful lot with 160 ft. on the lake. Shade, fruit and berries, 1½ car garage and dandy 20 x 20 ft. workshop. Ideal for retired couple.

SUBURBAN BUNGALOW
30x35 ON FOUNDATION

Spacious five room bungalow 15x 20 ft. living room with fireplace, 8x7 ft. dinette, exceptional kitchen 8x11 ft., 13x17 ft. master bedroom, oak floors, beautiful tile bath, fenced lot—outstanding buy for $10,975.

BRICK, TERRACE
EASY TERMS

A warm and comfortable place to live. Five exceptionally large rooms, dandy basement with steam heat. Only a stone's throw from bus. Garage.

G. I. HOMES
3 BEDROOM BUNGALOWS

Model home off Joslyn, 5 per cent down, might consider equity in trade. We invite comparison. This home cannot be beat. The kitchen is just beautiful and all the rooms are nice and large.

WE SELL—WE TRADE

DORRIS & SON
REALTORS CO-OP MEMBERS
752 W. Huron FE 4-1557

For Sale Houses 43

SYLVAN

VILLAGE

Sam Warwick has 1 large face brick 3 bedroom home full basement, tile bath real plaster, natural fireplace, knotty pine paneling, gas heat, Complete with breeseway and 2 car garage with radio controlled doors. Large corner lots. Paved street, sewer installed. $24,900. FE 2-2105. FE 4-5090 Open Sunday.

4 ROOMS AND BATH, PLASTered, newly decorated. Near Pontiac Motor. By private owner. FE 4-8722.

$950 DOWN. 3 BEDROOM MODern, by owner. OR 3-7737.

COLORED

Nice 3 bedroom home. Excellent location. Gas heat. Fireplace. Carpeted. Call for an appointment.

ADAMS REALTY CO.
382 Auburn FE 4-3393
FE 2-1900 OR 3-2420

3 BEDROOM HOME NEAR PONtiac Motor. $7900. With $1950 down. OR 3-1465. No brokers.

$300 DOWN

New 2 bedroom house, full basement, unfinished interior, lake privileges, Williams Lake Gardens. OR 3-2837.

3½ ROOM HOUSE WITH FULL basement, extra large lot on paved street off Mt. Clemens, $5,150. $1,550 down. Easily enlarged, scenic site on hill, oil heat, will take housetrailer and $700 as down payment. Handyman's special. A cute well arranged 2 bedroom doll house on rear of large lot in Drayton. Fix it up just a little and make a quick deal. Only $3,200 with $800 down. Now vacant, act fast house has full bath.

ADAMS REALTY
FE 4-3393, FE 2-1900, OR 3-2420

Birmingham

See this three bedroom Colonial. It is delightfully pleasant, well decorated, and carpeted. You will like the large screened porch, the central location, and all looked-for equipdent. Immediate possession and good terms can be arranged. $21,000.

Benjamin and Stephens Inc.

Midwest 4-3232 JOrdan 4-5726
OPEN 9 A.M. TO 9 P.M.

SOLID BRICK

Sylvan Village location, 1¼ tiled baths, carpeted 22 ft. living room with Spanish type fireplace. 2 master bedrooms up, den or possible bedroom down. Full basement with automatic heat. Etc. Large corner lot and 2 car garage. Quick possession. Really priced to sell at $16,000 on easy terms.

R. D. RILEY, BROKER
Phone FE 4-1157

INCOME

Downtown rooming house and apartments. One block from Sears. Gas heat, 3 car garage. Terrific income possibilities. Easy terms.

JIM WRIGHT, Realtor
345 Oakland Ave. FE 5-9441
After 6 call FE 5-5783
Co-operative Real Estate Exchange

2ND STREET CUTEY

2 BEDROOM BUNGALOW having oak floors, painted walls, stairway to expansion attic. In excellent condition and on a large 75 ft. lot.

VETERANS

ONLY 2 LEFT of these ultra-smart 3 bedroom ranch homes with lake privileges. NO MONEY DOWN.

R. J. VALUET, Realtor
345 Oakland Ave. FE 5-0693
Co-operative Real Estate Exchange

Partridge

IS THE "BIRD" TO SEE

3 BEDRM. RANCH

Located near Drayton Plains. Attached 1½ car garage with enclosed breezeway. Automatic oil heat and aluminum storms & screens. Landscaped lot 80 by 165 ft. Only $2,500 down.

SUBURBAN COLONIAL

Truly an impressive home surrounded with beautiful evergreens of many varieties. Extra large lot. 2 car garage, full basement, oil heat, recreation room, brick fireplace and many other special features. 3 bedrooms. Has extra apt. that rents for $80 per mo. Takes only $5,000 to handle.

WARD E. PARTRIDGE
REALTOR FE 2-8316
43 W. Huron St. Open Eve. 7 to 9

NEW G. I HOMES, $1,075 DOWN includes the mortgage cost on these 3 bedroom brick homes. Divided basement, gas heat, West suburban. Only a few left.

$750 DOWN, 2 bedroom home. Modern kitchen bath. Over an acre of ground.

E. WILSON, 2 bedroom home. Bath. Full price $4,200. Low down payment.

NORTH SIDE 5 room modern home. Full basement, 2 car garage. $9,950, terms.

J. C. HAYDEN

86 E. Walton Blvd. FE 5-0441
Realtor Open Eves.

MYERS

WEST SIDE FAMILY HOME

Six rooms and bath, 3 bedroom & possible 4th. Full basement, gas heat, corner lot. Near store, schools and bus. Furniture available. First time offered. See it! $10,500—terms

CECIL H. MYERS
Real Estate FE 4-4975

FUNNY BUSINESS by Hershberger



"Evidently they've had a spat!"

For Sale Houses 43

2 FAMILY FLAT, 4 ROOMS AND bath up and 5 rooms and bath down. Full basement. Stoker and 2 car garage. Private entrance to the upstairs. By owner. FE 5-6307.

5 BEDROOM HOME FOR SALE in Clarkston, MA 5-7681.

BLOOMFIELD HIGHLANDS, 2 acres, 4 bedroom colonial, gas heat, beautifully landscaped. A country home deluxe.
E. W. KURTH REALTOR
MI 4-7676 290 S. Woodward, Birm.

INCOME, 7 LARGE ROOMS. SEParate bath and entrance Full basement. Gas heat. 2 car garage. 80x125 ft. lot. Priced reasonable. $3,000 or more down. Call after 3:30 193 Bondale, Woodward Estates.

BY OWNER 3 BEDROOM MODern home, aluminum siding and storms. $2300 down to G.I. Mortgage. $62.36 a month including tax and insurance. OR 3-9777 or OR 3-0465

HOUSE TO BE MOVED OFF premises, 1½ bath, natural fireplace. Must be seen to be appreciated. For further information, phone OR 3-9848 or FE 5-8895.

Wisner School

8 room 2 story with 2 bedrooms down and 3 up. Sink and stove in on second floor to use as apartment. Full basement with gas heat and automatic hot water. 2 car garage with concrete drive 2 blocks to school, bus and stores. $2,000 will handle.

3 Bedrooms

BRICK LOCATED IN Sylvan Village. Large living room with dining ell, master bedroom 12x28, gas forced air heat, large fenced lot. Shown by appointment.

IVAN W.
SCHRAM

FE 5-5091 or FE 5-2564

Open Evenings and Sundays
1111 Joslyn Cor. 3rd. Realtor
Co-operative Real Estate Exchange

3 APT. BUILDING, CLOSE IN. Large lot. Stoker heat. Auto. hit water. Screens and storms. Income $271 per mo. OR 3-1083.

FIVE ROOM—NEARLY NEW—ranch type bungalow with oak floors, full bath, electric hot water heater and 1½ car garage. Located in a West Suburban subdivision. Full price is $10,700 with NO MONEY DOWN to a qualified veteran.

SEE THIS TODAY!
4747 SYLVESTER

WM. A.
KENNEDY

REALTORS
Open Evenings 'til 8
3097 W. Huron FE 4-3569

HEY THERE!

YOU'LL HAVE STARS IN YOUR EYES WHEN YOU PURCHASE ONE OF THESE SPACIOUS 4 BEDROOM, 2 BATH, FULL FACE BRICK RANCH HOMES . . . NO DELAYS. . . IMMEDIATE OCCUPANCY. MANY WITH GAS HEAT, AND LAKE PRIVILEGES. FULL SALE PRICE $14,350 WHICH INCLUDES SPACIOUS LOT AND ALL CLOSING COSTS. SEE OUR FURNISHED CONTEMPORARY EXHIBIT HOME AT 3238 MIDDLEBELT NEAR ORCHARD LAKE RD. PHONE FEDERAL 4-6191.

THE NORTHWOOD ORGANIZATION

North Side

Conveniently located to bus, school and St. Mike's. 5 room home with carpeted living and dining room, 2 bedrooms and full bath up, full basement, automatic heat and hot water. Only $2,000 down, call us today.

Home and Income

Duplex dwelling, 2 bedroom apartment one side, 1 bedroom apartment other; living room kitchen and dinette, full bath each apt., automatic heat and hot water. Live in one side, let the other pay for it. By appointment only.

"BUD" NICHOLIE
Real Estate and Insurance
49 Mt. Clemens St. FE 5-1201
Eve. Mr. Donaldson FE 4-3156

G.I. $200 DOWN PLUS MTG. cost. In city, 3 bedroom, basement, gas heat, carpet, FE 4-6862.

OAK HILL

IT'S BETTER to buy a home all in good condition like this one. Pleasant 15x22 living room. 2 bedrooms down, stairs to floored attic. Almost new auto. gas heating system. Garage. Corner lot, blacktop street. PRICED TO SELL AT $8500! Phone for appointment.

WEST SIDE

ON WALDO. Cute white frame one bedroom cottage in select west side location. 16 ft. living room, large bedroom, bath and kitchen with plenty of new cabinets. Garage too. Beautiful corner lot $6,700, with low down payment. Check this!

ABOUT $1200 DN.

VACANT 5 room bungalow, built in 1952. Good construction—overall size 30.8x26.4. Utility room. Approx. miles west of Pontiac. Really priced right. $8,450 with $1,170 down.

HUMPHRIES

REALTOR FE 2-0474
83 N. Telegraph Rd. Open Evenings
Co-Operative Real Estate Exchange

No Down Payment

During the balance of January, you can have a 3 bedroom starter home, built on your free and clear lot. Home is complete on exterior and has chimney and studding up for partitions. Small mortgage costs is all the money you need down. Priced from $4,100 and up.

F. C. Wood Co.

Corner Williams Lake Rd. & M59
OR 3-1235 Office Open 9 to 5
After 6 call OR 3-2663

SMART BUYS

CITY INCOME

1 mile from courthouse with 1 3 room apt. and 1 4 room apt. which brings in a nice income. This must be seen to appreciate. Call and let us show you. Preiced at $8,449 with $1902 down.

LOVELY LIVING

A 5 room home with 2 bedrooms, just 4 miles from the city on a paved street. $5600 with $1442.75 down. See this soon.

CRAWFORD

AGENCY
OPEN EVES.
53½ W. Huron FE 4-1549

ALL LARGE ROOMS

Located on Roselawn St., this 5 room bungalow features a dining room, 2 bedrooms, basement, oil heat and is handy to school, bus and stores. This property can be bought for $10,000, terms.

YOU INVESTORS

Bordering a large new housing development and surrounded by main cl. thoroughfares, we have 1¾ acres of land, zoned commercial with 3 dwellings, located on it. An excellent piece of investment property. Full price $25,000, terms.

J. A. Taylor

REALTOR - INSURANCE
Open Eves. Free Parking
300 Oakland Ave. FE 4-2544

For Sale Houses 43

FOR COLORED FAMILY

Attractive 3 bedroom modern home, almost new. Oil furnace, 1 car garage. Price $10,500, terms. For information call Mrs. Spears. FE 5-8963 Russell A. Nott, Realtor. 170 W. Pike, FE 4-5905.

CHARLES

COZY SPOT close to bus, schools, stores. 4 rms., bath, gas furnace. $1,000 down.

IN ROCHESTER on paved street 6 rooms, bath, basement, garage. $12,800. Terms.

DRAYTON WOODS spacious 6 rm. brick ranch-home, big rumpus rm., 2 fireplaces. $21,500. FHA terms.

B. D. CHARLES, Realtor
FE 4-0521
1717 S. Telegrph Rd., eves.
Co-operative Real Estate Exchange

NORTON AVE. Income property 3 baths and private entrances. Gas heat.

Near Oakland, 5 room bungalow beautifully furnished modern possible, 2 rooms upstairs. Oil steam heat. Real clean.

Small and large houses in and out of Pontiac. Reasonable down payments.
FE 2-2162 or FE 5-3578
ROSE MCLARTY

PERSONALIZED HOMES
BY PALMER — OR 3-9815

SUBURBAN RANCH

On paved road east of Pontiac. Custom built for owner last year. Has 6 well planned and spacious rooms. Size 46x26. Oak floors and plastered walls. Anderson windows with complete storms and screens. Lot 100x280. Must be seen to be appreciated.

SYLVAN VILLAGE

Grey shingle 2 bedroom bungalow with glassed rear porch. Full basement. Nice shaded

For Sale Houses 43

KENT

Established 1916

SWAP. Large well-constructed home in beautiful setting of pine trees 1 mile beyond Pontiac city limits. 2 bedrms. on 1st flr., 3 bedrms. and bath on 2nd flr. Owner is moving into the country and will swap his $3,000 equity in home for livestock and tools or will sacrifice for quick cash sale.

IMMEDIATE POSSESSION to this modern north-side 3-bedrm. home. Newly decorated, pleasant kitchen, full basement, storms and screens, blacktop street. Handy to Pontiac Motor. $8,500 with only $1,500 down. Call tonight.

WEBSTER SCHOOL AREA, this 4-bedrm. modern home has 14x24 ft. living rm., large dining rm. and kitchen, oak firs., full basement. Fenced yard, large shade trees and garage. All in A-1 condition. $11,500, terms. Available for G. I. loan.

PIONEER HIGHLANDS. Best of condition, many extras too, in this attractive 5-rm. home, 20 ft. living rm., fireplace, draw drapes, wall-to-wall carpeting, very modern kitchen, full tiled bath, complete rec. rm. with knotty pine paneling, lavatory attached, tiled firs., AC oil heat, cement drive garage and overhead door. Landscaped.

INDIAN VILLAGE. See this 3-bedrm. home, all on 1 flr. 26 ft. living rm. with natural fireplace wall-to-wall carpeting, full basement with rec. rm., tiled bath and gas furnace, 2-car garage, private drive, 50 ft. lot. Convenient to good schools, shopping center and bus stop. An unusual offering. $13,500, $3,500 down.

$1,950 DOWN for this Wisner School district 3-bedrm. bungalow all on 1 flr. Full basement with bin-fed stoker, payed street. Only $8,950.

WEST SUBURBAN. New, all on 1 flr. 2 bedrms., breakfast nook, modern-to-the-minute kitchen with mica-topped cupboards, tiled bath, oil furnace, 2-car garage, lge. lot, lake privileges. $12,600. All in A-1 condition. See it.

2-FAMILY. Good eastside location. Here is an income that is in A-1 condition. One 5-rm. apt. and one 4-rm. apt. 2 full baths, oak firs., full basement, gas heat. Blacktop street. $16,000 terms.

INDIAN VILLAGE. Attractive 3-bedr. colonial home located on desirable corner lot. Large modern kitchen, tiled bath, full basement with oil furnace. Private cement driveway to 2-car garage. Landscaped. $17,500 terms. Shown by appointment.

FLOYD KENT, Realtor
24 W. Lawrence FE 5-6105
Open Eves.
Next to Consumers Power

4 ROOM WITH BATH. FULL basement with recreation room. FE 2-6409.

ANNETT

OFFERS

$2,000 Down-3 Bedrooms
New 3 bedroom home 24x42 on lot 75x244, close to school. Large living room with dining L, breakfast nook, oak floors, full basement, oil heat. $13,650.

Suburban—4 Bedrooms
Attractive modern 4 bedroom home situated on lot 180x200. Living room 15x21 with natural fireplace, dining room, modern kitchen, 1 bedroom and lavatory on first floor, 3 bedrooms, bath, up. Basement, stoker heat, 2 car garage, fruit trees, owner transferred.

Brick Ranch
Ultra modern 5 room brick and frame ranch home on ¾ acre, living room 13x22, dining L, tile kitchen with breakfast bar, 3 bedrooms, tiled bath, full basement, zone controlled Timken heating, recreation room, 2 fireplaces, laundry room, work shop, lavatory, shower. All brick 2½ car garage, cement patio. $20,500, terms.

41 Acres—Ortonville
Ideal for truck farming. Early American home completely modernized at a cost of over $9,000, large carpeted living room, dining room, large kitchen, cedar paneled nook, 1 bedroom, tile bath, and utility room on 1st floor, 2 bedrooms, un. Also small guest house. Will subdivide, price depends on acreage desired.

Otter Lake—Brick Ranch
Beautiful new 2 bedroom Roman brick, lge. carpeted living room with dining L, large tile bath, fireplace set in solid mahogany wall, all marble sills, 43 foot recreation room facing lake, 8 foot cut stone fireplace, lavatory, area for 3rd bedroom. Peterson windows, American Standard base board steam heat, finished breezeway, 2 car garage. 113 feet on lake, all fenced. $28,000, terms.

Roy Annett Inc.

REALTORS
28 E. Huron FEderal 3-7193
Open Evenings and Sunday 1-4

CLARK

3 bedrooms, 6 room frame, south side, oak firs. Youngstown kitchen, good basement, stoker heat. 4 blocks to school. This home is very neat and clean. $7850 with $1750 down.

Off Auburn. East suburban. Six rooms, 3 bedrooms, full bath, oak floors, 2 car garage. $7250 with $2,000 down.

CLARK REAL ESTATE
1367 W. HURON STREET
FE 4-0492 OPEN EVENINGS

For Sale Lake Prop. 44

LAKE ORION VILLAGE
Large living room. Master bedroom. Bath. Dining room. Modern kitchen Glassed in front porch. All on 1st floor. 2 bedrooms up. 2 car garage, barn. 2 lots. 2 blocks from Broadway. $13,500, terms.
PAUL M. JONES REAL ESTATE
832 W. Huron FE 4-3505

WILLIAMS LAKE
Ideal for a large family. 6 room, 3 bedrooms and dining room all on floor. Full basement with additional living quarters partly finished. Auto. oil furnace, 2 car garage. Beautifully shaded fenced in yard with barbecue. 50 ft. on canal. A steal at $9,950. $2,500 down.
THELMA M. ELWOOD
(REALTOR)
6143 Cass-Elizabeth Lake Rd.
FE 5-1294, FE 4-3944; Open 1 to 9

3 LOTS. MACEDAY LAKE. 165 x 150 ft. 90 ft. lake frontage. FE 5-5820, OR 3-5527.

Sale Suburban Prop. 45A

A. O. ELLIOTT & SONS
Northwestern at Middlebelt
JOrden 4-8121, MAyfair 6-2902

Rochester Real Estate
FRANK SHEPARD
2621 Orion Rd. OL 1-7511

BECOME A HOME OWNER! You'll find what you want in the Want Ads! See 'em NOW.

For Sale Lots 46

AT CASS LAKE
40 & 50 ft. lots with sewer and water in.
Judson Bradway Co. 1100 Majestic Bldg.
WO 2-9700.

CASH FOR YOUR VACANT CITY lot. Phone FE 5-3060.

GOOD LOT, JUST OFF CASS Lake road, good surroundings. $1,000—terms.

DORRIS & SON
REALTORS CO-OP MEMBERS
752 W. Huron FE 4-1557

FOR BETTER SITES
FOR BETTER HOMES, SEE
CHEROKEE HILLS!
Compare the advantages of its close in country location—Elizabeth Lake Rd., 1 mile W. of Telegraph Rd.—and select your site soon.

CARL W. BIRD, Realtor
503 Community National Bank Bldg.
FE 4-4211 Eves. FE 5-1392

IDEAL BUILDING SITE 50x140, paved street near St. Frederick's and McConnel School. $750 terms. Russell A. Nott, Realtor. 170 W. Pike. FE 4-5905.

648 FRANKLIN RD. $1,000 CASH. J. Preston, 110 Jackson St.

2 LOTS EAST SIDE, 40x150 EACH. $350 cash. FE 5-9080.

LITTLE FARMS
Excellent land. One acre parcels. Choice sites for your new ranch home. Close to bus, stores and schools. "Only $15 down & $15 per month.

L. H. BROWN, Realtor
1362 W. Huron FE 2-4810

Lots—$15 Dn., $15 Mo.
Huron River frontage. Near Oxbow. Also Twin Beach Sub. Privileges on Middle Straits Lake. Wonderful building sites.
THELMA ELWOOD REALTOR
FE 5-1284

Otter Hills

One of the most outstanding Westsuburban subdivisions in Waterford Township. Lge. rolling home sites with excellent restrictions and located only a short distance from the city limits. There is no project building allowed in this subdivision and each home design must be approved by the subdivision committee. Lake privileges on Otter Lake with access to both Sylvan and Cass Lake, by water. Lots priced from $1,650 and up with reasonable terms.

F. C. Wood Co.

Realtor
Corner Williams Lake Rd. & M59
OR 3-1235 Office Open 9-5
After 5 call OR 3-2603

2 LOTS ON WATKINS LAKE RD. Cash terms or trade. FE 5-3846.

2 LOTS ON THIRD STREET. FE 4-5367.

For Sale Acreage 47

5 ACRES, GOOD SOIL, 3 BEDroom, modern home with 2 car garage, paved road. Reasonable down payment. OR 3-6294.

Five Acres
Clintonville Rd. near Mann Rd. near school. Priced to sell. Terms.
PONTIAC REALTY
737 BaldWIN FE 5-8278

For Sale Farms 48

FARM FOR SUB-DIVISON PURposes. From 63 to 465 acres. Also for farming purposes. P. W. Dinnan & Son, 66 West Huron.

FOR FARMS AND ACREAGE
Call Rutledge, OR 3-1111, FE 4-0003

80 ACRE FARM
Located in Metamora area. 7 room home in good condition. Large basement barn, tool shed and other out buildings. Soil in excellent condition. Price $15,000.
MEAGHER REAL ESTATE
Oxford, Mich. Phone OA 8-3122

SALE OR TRADE
Dandy 50 acre farm with 1,600 ft. frontage on pavement. Home consists of 6 nice clean rooms on one floor, lovely full bath, with oil a.c. heat. Good barn with basement, 14 stanchions, concrete floors, good poultry house and other buildings. $18,000—terms or take home in trade. All eggs and produce salable at door.

WE SELL—WE TRADE
DORRIS & SON
REALTORS CO-OP MEMBERS
752 W. Huron FE 4-1557

Sale Business Property 49

DIXIE HIGHWAY 108 FEET frontage, building 24x80, and house, 5 rooms & bath. $32,000, $10,000 down. If not interested, please do not call. OR 3-1458, 5445 Dixie Hwy.

5 STORES
You can buy this block of 5 stores, 18x60 ft. each, reasonably. All brick fronts. Call tonight for further details. Asking price $20,000.
FLOYD KENT, Realtor
24 W. Lawrence FE 5-6105 open eves
Next to Consumers Power

2 story brick building, 65' x 65'. Oil heat. Approximately 500 ft. of property to go with. Also use of railroad siding. FE 4-9582 or 135 Branch St.

FOR SALE
61 Oakland Avenue, building containing 11,900 square feet. Land area, 25,000 square feet. Will consider remodeling to suit on lease basis. Mr. Hartzell, WO 1-7800.
H. M. SELDEN CO.
300 Penobscot Building, Detroit

GARAGE
Or warehouse. A cement block bldg. 40x80 with a 12x14 door, enclosed office space, oil heat, and large lot. Terms can be arranged.

WEST HURON
A commercial corner 100x120, located on busy west side. Terms can be arranged.

IVAN W.
SCHRAM
FE 5-5091 or FE 5-2564
Open Evenings and Sundays
1111 Joslyn Cor. 3rd Realtor
Co-operative Real Estate Exchange

IDEAL
For gas station or store or whatever you have in mind. Large corner lot in a rapidly growing community near Clarkston. 200 ft. frontage on paved hwy. $9,500.
Edw. M. Stout, Realtor
77 N. Saginaw St. PH. FE 5-6165
Open Eves. 'til 8:30

Industrial & Commercial
Less than 2 miles from downtown on main highway, approximately 19 acres, will divide to suit your need.

Roy Annett Inc.

REALTORS
28 E. Huron FEderal 3-7193
Open Evenings and Sunday 1-4

Rent-Lease Bus Prop 49A

EXCELLENT COMMERCIAL building 30x60, suitable any business. Full basement, oil heat. Elizabeth Lake Rd. near M-59. FE 4-5931.

WANTED FACTORY BUILDING. Approximately 5,000 sq. ft. Pontiac Press Box No. 69.

For Sale or Exchange 50

HOME FOR FARM
Owner will trad ethis 5 bedroom home just west of Pontiac with Lake privileges to Pine lake for 40 to 80 farm within 25 miles of Pontiac. This home is in A-1 condition inside and out, features gas heat, auto water hester, 2 bedrooms down, 3 bedrooms up, large glassed front porch, large living room, modern kitchen with dining space, plastered walls, 2 pc. bath, utility, garage, 2 fenced lots. You'll like it. Clark Real Estate, 1362 W. Huron St., FE 4-6492. Open evenings.

Business Opportunities 51

TO BUY, TO SELL — REALTOR Partridge is "THE BIRD" to see.

GROCERY STORE STOCK AND equipment. Long lease. Main street location. Doing good business. Must sell on account of illness. $6,500 full price. Liberal terms.
PAUL M. JONES REAL ESTATE
832 W. Huron FE 4-3505

TOY BUSINESS. COMPLETE stock of toys to be moved, including showcases and fixtures. Retail price $12,500 will sell for $6,395. Write Pontiac Press, Box 56.

2615 UNION LK. RD. 100 BY 250 feet. Finest business frontage. Good remodeled farmhouse, garage, brooder house, fruit trees, berries, grapes, 2 apts. with income of $120 per month. $18,900. Terms. Owner. Otto Bauer. EM 3-3017.

CHEAP WATER SOFTENER BUSIness. Chevrolet truck, Caravan style. Fully equipped. Tools, parts, etc. After 1:00 p.m., FE 5-7760.

STORE BUILDING, 600 SQUARE feet, vacant, on piers, an ideal building on Dixie for barbecue, pool or any service business. For quick action will take $1,050. with ½ down. Can rent $30 per month. Act fast on this offer. The reproduction cost is more than double the price.
ADAMS REALTY
FE 4-3393, FE 2-1900, OR 3-2420

$8,000 DOWN
A tavern located in the Saginaw Bay area of the thumb. It's small and not fancy, but the gross is excellent and a couple can operate. This is a money maker with no ate with 1 extra part time help, overhead. It will pay to check on A.C.

WHERE OR WHEN???
A liquor bar, no food, chrome and leather furniture—long bar, and a $50,000 gross for $25,000 down, including building, property and all. It's a good clean spot in excellent condition throughout. Investigate No. 1830.

STATE-WIDE

Real Estate Service of Pontiac
Pontiac State Bank Bldg.
John A. Landmesser, Broker
FE 4-1582 FE 5-0978

Partridge

IS THE "BIRD" TO SEE

HOT SPOT
How would you like to buy a business that will pay for itself in just 12 months? This snack bar seats 40 people. Neat as a pin and just as sharp. $9,750 on terms.

LAKE GROCERY
Top spot on highway and one of County's finest lakes. Over $90,000 gross. Perfect for a family. Beer & wine takeout. Fine 5 rm. modern home right on the lake. All good bldgs. and fixtures. Terms.

AN AUTOMATIC
Laundry equipped with the best of everything. Top location in rapidly expanding area. A big profit operation with minimum of overhead. Real Estate, building and all goes for just $10,000 down.

WARD E. PARTRIDGE
MICHIGAN BUSINESS REALTORS
SPECIALISTS IN BUSINESS OPPORTUNITIES
THROUGHOUT MICHIGAN
43 W. Huron; Open Eve.; FE 2-8316

YARN SHOP, DOWNTOWN LOCAtion, doing excellent business. Illness forces sale. Write box 14, Pontiac Press.

Sale Land Contracts 52

$1500, DISCOUNT ON CONTRACT on 57 Whittemore. Write 903 E. Florence. Apt. 3B, Bay City. Ph. 3-8889.

GOOD 6 PER CENT LAND CONtract. Balance $5,000. 960 per mo. Will give reas. discount. EM 3-3705 after 6 p.m.

LAND CONTRACT FOR SALE. 20 per cent discount. Good property. Call Mr. Price. FE 4-0584.
LAWRENCE W.

GAYLORD

INVEST
Your money in a good land contract. Have some excellent buys with liberal discounts. Call FE 5-9975 or FE 8-0441, Ask for Ted McCullough.
J. C. HAYDEN, Realtor
86 E. Walton Blvd. Open Eves.

Money to Loan 53

(State Licensed Lenders)

GET CASH QUICKLY
Up to $500
1946 to 1953 cars. Bring your title. Most deals closed in 30 minutes. Loans also made on furniture, Signature and other securities.

OAKLAND LOAN CO.

FE 2-9206
202 PONTIAC STATE BANK BLDG.

LOANS

Extra Fast Service

You can borrow $20 - $500 quickly on signature, car or furniture. Loans made without endorsers for any worthwhile purpose. Up to 20 months to repay.

HOUSEHOLD FINANCE

Corporation of Pontiac
31½ South Saginaw St. Kay Bldg.
2nd floor. Phone FEderal 4-0535.

FRIENDLY SERVICE
WHEN YOU NEED
$25-$500
We can help you with your money problems. You can get up to $500 and repay in small monthly payments. Telephone us or call at our office.

STATE FINANCE CO.

FE 4-1574
702 Pontiac State Bank Bldg.

STOP WISHING FOR A CAR! Select it today in the Want Ads! Lots of bargains!

Money to Loan 53

(State Licensed Lenders)

Need Money?
It's as near as your telephone. Just call
FE 5-8121
For auto financing, refinancing, payment of debts or any other worthy purpose, most loans are completed on your first visit and in a few minutes. Liberal repayment plan.

Home & Auto Loan Company
407 Community National Bank Bldg.
Hours 9 to 5 Saturday 9 to

MONEY
WAITING
You May Borrow
$25 to $500
Today
Group your bills, protect your credit. Take up to 24 months to repay at

BUCKNER FINANCE CO.

Above Walgreen's FE 4-0541
CORNER N. SAGINAW & HURON
PONTIAC
Also Drayton Plains
639 Dixie Highway
Across from Post Office
Phone OR 3-1221

LOANS $25 TO $500
BAXTER & LIVINGSTONE
64 W. Lawrence St. FE 4-1538

LOANS

$25 to $500 $25 to $500
COMMUNITY LOAN CO.
30 E. LAWRENCE FE 2-7131
FRIENDLY SERVICE

TEAGUE FINANCE CO.
202 N. MAIN
ROCHESTER, MICH.
LOAN $25 TO $500
AUTOS
LIVESTOCK
HOUSEHOLD GOODS
Ph. Rochester OL 6-0711 OL 1-9791

MONEY for
People Who Work
A SPECIALIZED LOAN SERVICE
$25, $50, $100 up to $500
If your weekly family income is between $35 and 150 and you are working, this service is designed especially for you. When necessary every effort is made to give you the money in one day. Your choice of repayment schedules.

GENERAL PUBLIC
S shrdl mfwyp rdlu i
LOAN CORPORATION
69 W. Huron St.
Phone FE deral 3-7181

SHOPPING FOR A LOAN?
"YES" promptly to employed men, women—married or single, Nationwide credit, Single visit loan, phone first, Phone, write or come in today.
LOANS $25 TO $500
BENEFICIAL FINANCE CO.
7 W. Lawrence FE 2-9249 Pontiac

Mortgage Loans 54

LOW INTEREST
Unlimited funds for single family dwellings; mortgage canceled should borrower die, see
H. G. PETERSON
1310 Pontiac State Bank Bldg.
Phone FE 5-8406 or FE 5-6772

Swaps 55

CASH FOR YOUR VACANT CITY lot. FE 5-3060.

EXCHANGE YOUR LAND CONtract (Where you have sold property) for late model car & cash. H. J. VanWelt. OR 3-1355.

'54 DODGE SUBURBAN TRADE on dump truck or older car. MY 3-5821.

FAT STEER, HORSETRAILER, large tent & misc. Swap for ponies, horses, 1½ truck with racks. FE 4-6196.

OIL BURNER, HEATS 4 TO 5 rooms, good condition, for smaller oil burner Will sell. 3901 Davis Court, off Scott Lk. Rd.

'51 NASH. TRADE FOR DEER rifle take over payments. FE 7-6704.

'46 CHEVROLET PICKUP, GOOD running condition, for chain saw or good outboard motor. EM 3-2783.

'52 BUICK SPECIAL 2 DR. EXceptionally clean. Fully equipped for your equity in land contract or '54 car. EM 3-0081.

3 CITY LOTS. 164 FEET WIDE, 120 feet deep. Will sell, or swap for late model car. FE 2-4120.

SWAP OR SELL SMALL GROcery store in town. Cheap rent. Call after 7. FE 5-2585.

TRADE $3,000 EQUITY IN HOME FOR AUTOMOBILE, LAND CONTRACT, HOUSETRAILER, EQUITY IN YOUR HOME OR WHAT? This is a modern 2 bedroom ranch home, oil furnace, breezeway, garage, 3 lots, shade trees. Clark Real Estate, 1362 W. Huron St. Open evenings. FE 4-6492.

TRADE YOUR LAND CONTRACT, furniture, appliances or auto for new or used good housetrailers. TRAILER EXCHANGE
60 S. Telegraph. Open Eve.

4 GOOD LOTS NEAR LAKE ORion. Swap for small housetrailer. Will give or take difference. FE 5-3846.

5 ROOM RANCH TYPE HOME with privileges on Sylvan Lake. Will swap for land contract, a smaller home or vacant acreage. FE 5-9441.

WILL SWAP ENCYCLOPEDIA Brittanica Jr. for Ironrite ironer. OR 3-4236.

WILL TRADE EXCELLENT, OLDer portable electric Singer sewing machine and cash for cabinet or portable electric Singer not more than 5 years old. FE 2-7983.

For Sale Clothing 56

ALASKAN SEAL FUR COAT, $150. FE 5-9219. Or FE 2-7872.

BARGAINS ON MEN'S, WOMEN'S and children's clothing. Resale Shop. 297 Oakland Ave.

BOYS' CLOTHES, SIZES 1-3. Clean and ready to wear. FE 4-4931.

LIKE NEW, FUR COAT, SIZE 40, reasonable. 101 Brown Rd. off Baldwin.

SILVER FOX JACKET, 12 TO 14, A-1 condition $35. FE 5-4343 after 3.

SPECIAL GROUP OF MEN'S TOPcoats, overcoats, and stormcoats from our regular stocks. Values to $65.

NOW $25
Osmun's Dwontown Store Only.

WINTER COAT, SIZE 9 (SHORT). ALSO TEAL BLUE SUIT, SIZE 9-10. FE 5-5519 AFTER 6 P.M.

2 NEW BALLERINA LENGTH formals. Size 10 and 11. 170 Oneida Rd. FE 2-3442.

Sale Household Goods 57

9 PIECE DINING ROOM SUITE $40., table model broiler; maple twin beds with good springs $30. OR 3-6261.

A GOOD BUY. RADIOS, $8 AND $16. FE 5-8755.

SLICE OF HAM

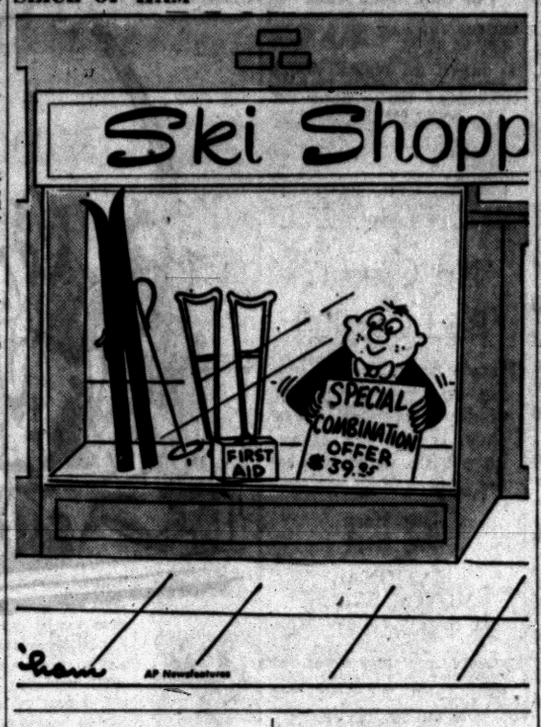

Sale Household Goods 57

1 LIVING ROOM SUITE AND chair with slip covers, 1 lamp, 2 small tables and 1 stool. 6151 Overlook Dr., Clarkston. After 6 and week ends.

ABOUT ANYTHING YOU WANT CAN BE FOUND AT L & S. Oil space heaters, all sizes; school desks with seats attached; new book case head board beds, complete, $24; refrigerators, $25 up; ranges, gas & elec., $5 up; beds, all sizes, $3 up; TV sets, $25 up; radios, $5 up; new chrome dinette sets, 5 pc. $49.95 up; chests, new & used, $5 up; bedroom suites, $49.95 up; living rm. suites, $12.95 up; dining room suites, $19.50 up. Many other items.
USE OUR EASY PAYMENT OR LAY-A-WAY PLAN
WE BUY, SELL, TRADE ANYTHING COME OUT & LOOK AROUND. 2 ACRES OF FREE PARKING. OPEN MON., TUES., THURS., FRI., SAT. TO 9, WED. NIGHT TO 5:30; SUN. 12 TO 5.
L & S SALES CO., 4 mi. east of Pontiac; or 1 mi. east of Auburn Heights on Auburn Rd., M59.
FE 2-3866

APARTMENT SIZE ELECTRIC range, $50. FE 5-3260.

ANTIQUE PLATFORM ROCKER and new roll-away bed. Numerous other household items. OL 2-7241.

ARMSTRONG'S
12 FT. LINOLEUM YD. ..69c
4½ Ft. Wall Tile.....25c
ANY PATTERN YOU CHOOSE
SYERS, 141 W. HURON

ANTIQUES, OVAL DROPLEAF EXtension table. Platform rocker. Marble top commode. MY 2-3361.

ANTIQUE SOLID MAHOGANY double sleigh bed, complete. Matching mirror with bureau, $100. MI 4-9366.

ALL MAHOGANY, JUST LIKE new, bed, living room furniture, reasonable, no dealers. 2401 Opdyke Rd. Apartment No. 1.

AUTOMATIC ELECTRIC DRYER. No down payment. Balance at $10 per month. Late model automatic washer. Balance at $8 per month. Phone MY 3-3711.

BENDIX AUTOMATIC WASHER. Reg. sold for $239.95. Now only $79.95. MI 6-1300.

BEDROOM SUITE, MODERNISTIC design, limed oak complete set, famous makes. Assemble these yourself and save more than half retail price. Michigan Fluorescent, 393 Orchard Lake Ave.

RED MOHAIR DAVENPORT AND chair. Beautiful condition. $89.50.
CLAYTON'S
FE 5-8811 or FE 5-8974

52 Gal. Electric

Water heater—name brand Reg. $149.95—Now $99.95
L. A. WAGNER CO.
1960 N. Opdyke. Cor. Pontiac Rd.
FE 5-9221

BOTTLE GAS
Installed in your home for $23.77 complete. Kenyon Fuel-gas. 5268 Dixie Hwy., OR 3-2491.

1951 KENMORE AUTOMATIC washer. In very good condition. FE 5-2273 after 5 p.m.

CASH FOR SMALL RADIOS, working or not. FE 5-8755.

CASH FOR ALL KINDS OF USED furniture or dishes. FE 5-3853.

CASH FOR FURNITURE OR tools. Phone OR 3-3717.

CHINA CABINET, 1950 SEWING machine, $12.50, 2 pc. sectional, $14.50, large dining table, $7.50, apt. gas stove, $9.50, kerosene cook range, $14.50, new wrought iron bunk beds and springs, $29.95 new ironing boards, $3.75, new end tables, $1.69, 9x6 linoleum, $2.39, new 30 in. electric stove, $130, wardrobe trunk, $8.50. We can furnish 3 rooms new furniture, kitchen, living room, bedroom for $249.
Easy terms or lay-away
Free parking—Free delivery.
BANK FURNITURE
42 Orchard Lake Ave. FE 4-7861

CHROME DINETTE SETS. ASSEMble these yourself and save, four chairs and table $69.95 value, $39.95. These are brand new 1954 models famous makes, formica tops, all popular colors. Come in, look, compare and be convinced of these extraordinary bargains. Michigan Fluorescent, 393 Orchard Lake Ave.

CHUCK'S USED FURNITURE and appliances. We buy, sell, and exchange. 240 Baldwin Ave.

DUO-THERM OIL BURNER, with tank and blower. Excellent condition. 5 room. $45. OL 1-4399.

DINING ROOM SET, MAYTAG washer, automatic gas stove, dresser, vanity single mattress, mantle clock, and other misc. items. FE 2-3442, 170 Oneida.

DAVENPORT AND CHAIR. $25. 82 Hudson.

DUMONT 17" TELEVISION, BEAUtiful blonde console with F.M radio. New picture tube. 1 year warranty. Only $89.95. MI 6-1300.

ELECTROLUX, GOOD CONDItion. Cheap. FE 5-0642.

EASY SPIN DRYER WASHERS and Maytag washers. Guaranteed. FE 4-6169.

FOR SALE GUARANTEED REfrigerators ..... $39.95 up
Wringer washers ..... $39.95 up
Spinner washers ..... $69.95 up
Vacuum cleaners ..... $ 7.95 up
Roy's 99 Oakland FE 2-4021

JANUARY BARGAINS
Walnut dining room suite .. $29.00
Odd buffets 5.00
Odd vanity 12.00
Dresser with large mirror .. 8.00
Warm morning heatrola 20.00
Norge oil burner with fan 25.00
Washing machine 10.00
Bed, complete 10.00
We buy sell and exchange everything for the home.
Oakland Furniture
104 S. Saginaw FE 2-5523

FREEZER CHEST, GIBSON 15 ft. deluxe, used 10 months. Cheap. FE 2-0662.

FLOOR MODEL SALE
End, step & corner tables $9.95 up
$29.95 table lamps now $15.95
Seeley mattresses, reg. $59.50, now $39.50.
Seeley Hollywood beds $9.50
Mahogany beds $29.50
Bedroom suites $129.95

USED MERCHANDISE
Frigidaire refrigerator $38.50
Used apt. size electric range $39.50
Used Westinghouse dryer $89.50
CLAYTON'S
Furniture, Appliances
3085 Orchard Lake Rd.
Keego Harbor
FE 5-8811 or FE 5-8974

GAS RANGE, $37. OCCASIONAL chair, $7 and floor lamp, $9. All like new. FE 5-3894. Call after 5 p.m.

Sale Household Goods 57

G.E. TV CONSOLE WITH 1 YR. warranty on picture tube. $75. Also Emerson TV console $65. FE 4-9736. 127 South Parke St.

ENCYCLOPEDIA
36 volumes ½ price. FE 2-3952.

FREE STANDING TOILETS $17.95. Washbowls with fittings $11.95
21x32 double sinks ..... $ 9.95
3 piece bath sets with fittings
White $61.95 Colored $109.50
Factory Seconds—Irregulars
SAVE PLUMBING SUPPLY
100 S. Saginaw St. FE 5-2100

GE DRYER $79.95
Apt. size gas range $49.95
Hoover cleaner & Att. ... $14.95
Refrigerator, dual unit $39.95
Bendix auto. $39.95
CRUMP ELECTRIC
3465 Auburn FE 4-3573

GENERAL ELECTRIC RANGE with deep well. Only $29.95. MI 6-1300.

ITHACA MODEL 37 16 GAUGE pump Winchester model 62A, 22 cal. pump. Like new. Both for $65. FE 4-2283 after 5:30.

JANUARY BARGAINS

ALL NEW MERCHANDISE
Cotton mattresses $8.95
Innerspring mattresses 14.95
Metal bunk beds, complete . 39.95
4 drawer mahogany chest ... 19.50
$29.00 9x12 Woolsheen rugs ... 14.95
Metal wardrobe 12.95
Double door metal cabinets .. 6.95
Prices slashed on all new merchandise.
We buy, sell and exchange everything for the home.
Oakland Furniture
104 S. Saginaw FE 2-5523

HOOVER VACUUM LIKE NEW $14.95 Belts bags brushes, all makes 856 Myrtle, Huron Gardens.

KENMORE WASHER, $35. OR 3-9046.

KITCHEN SINK WITH FAUCETS. $4. MA 4-1297.

3 PC. WALNUT BEDROOM SUITE. Good condition. FE 2-2502 after 5:30.

6 PIECE SOLID WALNUT DINING room suite. Pads included. FE 4-7487.

LIVING ROOM 3 PIECE SECtional, also platform rocker. FE 2-8746.

LINOLEUM AND PAINT SALE Half price at Jacks. 183 N. Perry Near Sears.

LARGE MAHOGANY DUNCAN Phyfe dining table, 4 side chairs and host chair. Very good condition. $50. FE 5-9007.

MATTRESS AND HOLLYWOOD beds, All new You save. Closed on Sat. Hilberg 52 Williams. FE 5-8633.

NYLON TILT BACK CHAIR AND ottoman, $25. Antique rocker, $15. Hotpoint Ironer. FE 4-0157.

MOTOROLA 10" TV, NEW PICT. tube, cabinet metal sink, Frigidaire electric range. 41 Plymouth 2 door. 4878 Georgia Dr. FE 4-4648.

OLD VELOUR OR VELVET drapes, good condition. MI 4-7013.

3 ROOMS OF USED FURNITURE

Davenport and chair, 2 end tables, 1 cocktail table, 2 table lamps, floor lamp.
$69.50
Table, buffet and 6 chairs
$59.50
Dresser with mirror, bed complete.
$59.50
MANY ITEMS
Easy Terms
THOMAS ECONOMY FURNITURE CO.
BED COMPLETE
361 S. Saginaw St.
Pontiac, Michigan

ONE 9 BY 15 GRAY WOOL CARpet and pad, perfect condition. FE 4-9436.

Pre-Inventory Sale
Floor model Ironrite $149.95
52 gal. electric water heater $99.95
30 in. Frigidaire electric range $169.95
Youngstown sink ..... $ 89.95
Philco range $169.95
CRUMP ELECTRIC
3465 Auburn Rd. FE 4-3573

ROUND LAMP TABLE, $5; WALnut veneer dresser, $5; 6 ft. wood folding screen, $5; Man's dress suit $15; Girl's winter coat, $8. OR 3-0441 after 4 p.m.

ROLL-A-WAY BED, LAMPS, SHOE roller skates, bed and dresser, upholstered rocker. FE 4-7904.

STOVES BOUGHT, SOLD & EXchanged Turner's 602 Mt. Clemens FE 2-0801

SOLID WALNUT OVAL TOP occasional table. Victorian styling. $20. 55 Waldo. FE 2-3065.

12½ PHILCO TELEVISION. GOOD shape. $40. FE 5-1363.

TWIN BEDS, $2.95. CHINA CABinet, $24.50. Chifforobe $24.50. Bedroom suite, $59.50. Dropleaf tables, 2 pc. sectional living room suites, dining room suites, Sofa sleeper, End tables and dishes.
MAIN FURNITURE
1220 Baldwin. Next to Adler's Mkt.
Free Parking

TV, CHEAP. GAS RANGE, $20. Electric stove, $20. Washing machine, $30. 8x3 box springs, never used, $15. FE 5-2706.

USED TV'S, $49.50 AND UP. R. B. Munro Electric, 1060 W. Huron.

9x12 Linoleums.....$2.98
Inlaid 6' wide 75c
Reg. 60c Wall Lin. 29c
Reg. $4.95 House Paint..... $1.49
Reg. $6.95 Enamel $2.98
Harold's, 140 S. Saginaw

36 INCH ELECTRIC STOVE, EXcellent condition. OR 3-4633.

8 PIECE OAK DINING ROOM suite. $65. OR 3-1741. FE 2-4139.

Used Trade-in Dept.
Apt. size gas stove $29.95
Electric range $39.95
2 pc. living room suite $19.95
Upholstered chairs ..... $ 4.95
5 pc. wood breakfast set $24.95
8 pc. dining room set $45.95
Bed and Spring $19.95
Large Dresser $19.95
SMALL DOWN PAYMENT
FREE PARKING
WYMAN'S
18 W. Pike Only

WESTINGHOUSE ELECTRIC clothes dryer. $100. FE 4-6342.

9 PC. DINING ROOM SUITE, waterfall design, like new. FE 2-3699.

Sale Household Goods 57

WAYNE GABERT'S APPLIANCE SPECIALS
Used television from $49
Bendix agitator auto. washer, like new $99
G.E., 7 cu. ft. refrigerator, runs and looks like new .. $99
Maytag washer, like new $49
$279.95 Norge auto. washer, like new $149
Big discounts on floor samples
121 N. SAGINAW FE 5-6189

USED GAS RANGES; $29.50 AND up. R. B. Munro Electric, 1060 W. Huron.

WESTINGHOUSE REFRIGERAtor, 6½ cubic ft. Sealed unit. Good running condition. Only $49.95. MI 6-1300.

2 WARM MORNING HEATERS. OL 1-5787.

2 PIECE LIVING ROOM SUITE. Good condition. FE 2-8015.

16 IN. CAPEHART CONSOLE, blond, good condition, $50. EM 3-4043.

WASHING MACHINE. GOOD CONdition. Misc. articles. FE 5-2948.

WESTINGHOUSE LAUNDRA-MAT. Excellent condition. Reasonable. FE 8-0691.

For Sale Miscellaneous 60

ALL OUT CLEARANCE
A special purchase of fine handsaws from warehouse stocks of a famous manufacturer.
$6.95 8 pt. handsaws $2.75
$9.95 10 pt. handsaws $4.95
$9.95 11 pt. handsaws $4.95
$8.75 1 man crosscut $4.50
$14.95 2 man crosscut $6.95
TORCHES, ETC.
$9.95 Otto Bernz blowtorch $5.45
$19.95 C&L Melting furnace $9.95
$13.95 Weller soldering gun $10.20
$7.95 Weller soldering gun .. $6.35
$8.69 Bernzomatic blowtorch $5.75
MISCELLANEOUS
$5.00 set 6, 8, 10" chorme crescent wrenches $2.95
12 inch machinists scale 50c
$6.50 set, 12 needle files..... $3.25
$4.75 Yankee type chrome plated screwdriver drill $3.45
$16.50 chrome bit brace $6.95
$2.25 10' Evans steel tape $1.25
$5.50 50' Evans steel tape $3.75
$7.50 100' Evans steel tape .. $4.95
$1.00 2 cell flashlights 50c
$1.50 3 cell flashlights 79c
25 ft. extension cord—light $1.45
SCISSORS
Joy shears—finest surgical steel chrome plated.
$3.00 6" shears $1.49
$3.45 7" shears $1.65
$3.75 8" shears $1.75
ELECTRIC TOOLS
$59.50 Black-Decker 6" saws $47.50
$44.95 popular 6¼" saws $29.95
$19.95 ¼" drill, Jacobs chuck $13.95
$26.95 ½" ball bear. drill .. $19.75
$11.95 Jigsaw attachment $8.95
$9.95 6" saw attachment $6.95
$4.95 right angle drive $3.75
$9.95 flexible shaft $4.45
$2.75 8" comb. saw blade.... $1.25
$19.95 Hollowground Dado set $12.95

GENERAL WAREHOUSE CO.
2258 Dixie near Telegraph
Daily 10 to 8; Sunday 10:30 to 2:30
PLENTY OF FREE PARKING

For Sale Pets 69

BOXER MALE, 15 WEEKS. REGistered, ears cropped and shots. OR 3-7006

BABY PARAKEETS, $2 AND UP. Breeders, $4 a pair and up. Rares, babies and breeders also. Very reasonable. 1304 Mt. Clemens. FE 4-6960.

BOSTON BULL, FEMALE, 18 months, $35. FE 4-7410.

COCKER SPANIEL, FEMALE, free to good home. FE 4-6213.

COCKERS, BLOND, REGISTERED AKC. FE 4-3397.

DACHSHUND PUPPIES
362 E. Tennyson

GERMAN SHORT HAIRED POINTers, AKC Registered, 3 mos. old. OR 3-8003

HAMSTERS, PARAKEETS, ALL Pets Shop, 69 S. Astor, FE 4-6433.

PARAKEETS AND CANARIES. 2489 Auburn Rd. FE 4-6510

PARAKEETS, CANARIES, CAGES, food, since 1927. 584 Oakland Ave.

PARAKEETS, OPALINES, CANARies, 1306 Mt. Clemens, FE 4-6960.

PARAKEETS, BABIES, 971 MELrose, FE 2-3340.

PARAKEETS — PET SUPPLIES. Dancey's 350 Oakland. FE 5-5931.

REG. PEKINGESE PUPPIES, ALso 2 young Studs. Ph. FE 7-0243

5 AKC COCKER PUPPIES
Mother dog for sale or lease. FE 5-6943. 210 Linden.

REGISTERED DACHSHUND PUPpies. OR 3-5276. 7476 Hatchery Rd.

2 PAIR BREEDER PARAKEETS, 2 flight cages, nest boxes, owner moving sacrifice price. FE 4-9436.

Dogs Trained, Boarded 70

BOARDING, BATHING AND CLIPping. 794 N. Perry. FE 2-6113.

DOGS & CATS. PRIVATE RUNS, heat. Burr-Shell, 375 S. Telegraph.

Hay, Grain & Feed 71

BALED HAY AND STRAW. FE 7-9844.

BALED WHEAT STRAW, 30c A bale. Milford. MUtual 4-0824.

BALED CLOVER HAY.
MY 2-5095

ALL KINDS HAY, STRAW, OATS, wood tractor work old, new and shelled corn. MA 5-0666.

CORN — OATS — HAY — STRAW. Large or small quantities. OA 8-2179

GOOD MIXED HAY, ALSO WHEAT straw, OA 8-3641.

HAY FOR SALE
FE 5-3810

80 TON ALFALFA AND BROME mired hay. Carpenters. 6 miles out Joslyn to 2154 Silverbell Rd. Ph. FE 5-1439.

For Sale Livestock 72

A VERY FINE SADDLE AND harness horse. Buggy and cutter, like new. Also well mannered donkey, either saddle or harness. MI 6-2020.

REGISTERED SHORT HORN cows with calves for 4-H work. Year old and 2 year old heifers. Ira Fisk, 3 mi. W. of Pontiac Airport on M59.

SPECIALIZED STOCK HAULING. Saddle horses, also will trade. FE 4-6196.

Wanted Livestock 73

WANTED: LIVESTOCK OF ALL kinds. Forrest Jones Clarkston. MA 5-8206

8 OR 10 SMALL HOGS. H. F. Sutton. MY 2-6432.

YOUNG SHETLAND PONY OR burro. FE 2-4706.

For Sale Poultry 74

LAYING PULLETS 6 TO 8 MOS. old. FE 3-2313.

HAWKINS BROODER
1000 chick capacity. FE 5-0566, 5 to 8 p.m. 902 Crittendon.

ROCK FRYERS, $1.25 EA. 4089 Huston off Brown Rd. FE 5-1908.

Sale Farm Produce 75

APPLES. GLACKMORE FARMS. 1200 Silverbell Rd., Rochester, Mich. 3 miles east off Perry.

POTATOES $1.25 BUSHEL. BRING containers, out Baldwin to Clarkston Rd. Left 1st farm.

HAY—STRAW
DELIVERED
FE 4-0734 — FE 4-1112
KING BROS.
PONTIAC RD. AT OPDYKE

Sale Farm Equipment 76

Annual Winter Special
WE WILL PICK UP AND DELIVER YOUR TRACTOR. STEAM CLEAN, PAINT AND TUNE UP ENGINE FOR ONLY $35. PARTS EXTRA.
CALL US TODAY.
FE 4-0734 FE 4-1112
KING BROS.
YOUR I. H. DEALER
PONTIAC RD. AT OPDYKE

BUY OF THE WEEK: ALLISChalmers Model "G" tractor. Only $400. Frank Gromak, Allis-Chalmers Sales & Service. Holly, Mich.

BOLENS TRACTORS, SNOW plows Jeri snow blowers, chain saws. Evans Equip. 6507 Dixie Hwy. Ph. OR 3-6596.

GARDEN TRACTOR, GEAR DRIVen with cultivator. $250. Practically brand new. Phone MElrose 4-4250, Holly.

ONE MAN CHAIN SAWS
USED AND NEW
Stop in for a demonstration, time payments available. Miller's Garden & Lawn Equipment, 150 S. Woodward, (North of 14 Mile). Birmingham. Phone MI 4-6009.

OLIVER 70 WITH CULTIVATOR, plow, drag, and planter, $295 terms. Triple Service. 3123 Lapeer Rd. FE 3-9060.

SAY NEIGHBOR!
Out here at
MICH. CHAINSAW DISTRIBUTORS
We have used chainsaws selling from $35. New for $199.50. Call MY 3-5821 for a demonstration.

SILVER KING DIRECT DRIVE chain saw, weighs only 25 lbs. $198.95
Briggs & Stratton, Clinton, Wisconsin & Power Products Engines. Parts & repairs for all makes.
Dick's Air Cooled Engines
192 S. Saginaw FE 4-0320

TRAILERS FOR GARDEN TRACtors, riding or walking. OR 3-2753.

CORN CRIBS, CORN CRIBBING, corn pickers. New and used silo fillers. Davis Machinery. Ph 46 Ortonville.

SIMPLICITY GARDEN TRACTORS. Earl S. Mastick Co., Milford, M59 at Milford Rd. Ph. Milford MU 4-8942 or MU 4-8978.

WANTED: FARM FENCING, NEW or used. EM3-3842.

BIG NEWS
COMING UP
Watch for the all new case
"400"
HOUGHTEN'S
820 N. Main, Rochester OL 1-9761

Auction Sales 77

WEDNESDAY NIGHT 7 P.M. selling balance of Packard Estate. Tole sterling silver service for 8, living room furniture, mahogany desk, breakfast set, assorted glassware, mirrors, tables, power mower. L. E. Smart Sale Farm, 330 W. Tenken Rd. Rochester ¾ mile west of National Twist Drill.

For Sale Housetrailers 78

EQUITY IN NEW 30 FT. DETROITer. Monthly payments can be arranged on balance. OR 3-6706.

Parkhurst Trailer Sales
All trailers on hand at big savings to you 22 ft. to 45 ft. New-used Demos. 1840 Lapeer Rd. 1 mile north of Lake Orion MY 3-4611.

AMERICAN GENERAL, WESTwood Continental and others, 14 ft. to 45 ft. 2 repossessions, and 4 demonstrators at a substantial savings. Use trailer as low as $25 down. Genesee Sales. 2101 Dixie Hwy.

1950, 30 FT. ANDERSON, EXCELlent condition. FE 5-5520 or OR 3-5227. $2000. $750 down.

1953 ROYAL COACH 28 FOOT, modern, excellent condition, reasonable equity. FE 5-7231.

CHEVROLET HOUSETRAILER 2 bedrooms, 4 mos. old. $1,600 down. Take over payments. FE 4-1705.

For Sale Housetrailers 78

WHY PAY RENT
And not save anything when if regularly employed you can now purchase a good used modern trailer home from us with no down payment at all; just pay like rent, no hold back every penny paid applied to purchase price. Other new and late model used ones on same plan as low as 10 per cent down.
Trailer Exchange
60 S. Telegraph WE 2-3200

'28 FOOT LIBERTY CHEAP. 8300 Pontiac Lake Road.

NEWLY REFINISHED 1948, 27 FT. National housetrailer. Must see to appreciate. Very reasonable. FE 5-1210.

31 FT. MODERN, 1952 TRAVEL-All, 1226 Taylor Rd.

MOBILE APARTMENTS
Stewart coaches are truly that. With storm & Jolosies windows. Plenty of wardrobe, new bigger heaters, complete bath with full size tub double floors, many other new features. Low terms. Bank rates. See also the biggest 45 ft. trailer package in history on this lot. New General Skyline, Holly and Tin! Home. Used trailers. Good selection. Buy on rental plan.
We will take your contract, car, furniture, house, lot or what have you on used trailers.
Oxford Trailer Sales
1 Mile South of Lake Orion on M-24
MY 2-0721

WILL TRADE EQUITY IN 3 ROOM house for small housetrailer and $700. FE 4-9361.

27' LIBERTY. GOOD CONDITION. Has toilet. $800. FE 5-8294.

PONTIAC CHIEF
MOBILE HOMES
22 ft. to 45 ft. in length. Up to 5 years to pay.
You can buy a Les Hutchinson reconditioned trailer as low as $100 down.
Hutchinson's Trailer Sales
4615 Dixie Hwy. Drayton Plains
Phone OR 3-1201
Corner 8 Mile Rd. and Mound. Detroit.
2830 E. Dort Highway, Flint

Trailer Exchange
Authorized Sales & Service
Anderson Royal Champion, Ritzcraft, Parairie Schooner, Beemer, Tini-Home and many other 1 & 2 bedrm. models, 14 to 47 ft. Choose your own floor plan. Lowest possible terms. New trailers, as little as ¼ down as long as 5 years to pay and as low as 5 per cent finance rates.
PARTS—STORE
Everything for the Trailer Home.
60 S. Telegraph FE 2-3200
Across from Tel-Huron Center
Open Daily 'til 6 p.m. Fri. 'til 8
And Sunday p.m.

1952 30 FOOT PONTIAC CHIEF clean modern, including TV. EM 3-2861.

Rent Trailer Space 79

PARKHURST TRAILER CT. Strictly modern, well kept roads and grounds. School bus, shopping facilities. MY 2-4611.

2 MILES FROM HEART OF CITY on shores of Square Lk. Few lots available. S. Telegraph and Ward Rd.

Auto Accessories 80

Auto Glass Service
When you need it! Have you tried our service? Glass installed while you wait. Insurance jobs honored. All work guaranteed. Free 1 lb. of coffee to a customer with each door glass or windshield installed.
HUB AUTO GLASS CO.
122 Oakland Ave. FE 4-7066

AM WRECKING '49 FORD CLUB Coupe, has '52 engine in excellent shape. Four white side walls like new. Will sell any unit, etc. Call Midwest 4-2211 after 3:30.

ATTENTION!
We are wrecking 1949 to 1954 cars and trucks. We have several late model low mileage used engines. Transmission and rear axles and body parts. Rebuilt starters, generators and voltage controls.
SCHRAM AUTO PARTS
2539 Dixie Hwy. FE 4-4533

LOUIE'S AUTO PARTS
Open Eves. 7 days a week.
Starters and generators.... $6.50
Rebuilt springs $7.50
Lots of used parts for '46 cars and up.
986 Oakland Ave. Ph. FE 4-4513

Auto Service 81

REPAIRS, BUMPING & PAINTING
FREE ESTIMATE
ALL MAKES OF CARS
PAYMENT PLAN
BRAID MOTOR SALES
PHONE FE 2-0186
30 Years Fair Dealing
Cass at West Pike St.

CRANKSHAFT GRINDING IN THE car, Cylinders rebored, Zuck Machine Shop, 23 Hood. Ph. FE 2-2563.

Sale Motor Scooters 82

1953 EAGLE MOTOR SCOOTER and accessories. FE 7-7022 after 5 p.m.

For Sale Motorcycles 83

FOR PARTS AND SERVICE ON your Harley Davidson see Harley Davidson Sales Co. 372 S. Saginaw.

Boats & Accessories 85

BOATS: BUY, SELL, TRADE. 375 S. Telegraph. FE 2-4708.

EVINRUDE MOTORS PENN YAN & Aluma-Craft boats. Marine Sales & Service. EM 3-9998.

JOHNSON OUTBOARD MOTORS. Starcraft aluminum boats, Tee-Nee trailers. Everything for the boats. Owen's Cruisers.
OWEN MARINE SUPPLIES
396 Orchard Lake Ave. FE 2-8020

MERCURY OUTBOARD MOTORS, Switzer Craft and Yellow Jacket Boats.
SHORTY ROOK'S PLACE
At Pine Lake. Phone FE 2-5260

OUTBOARD MOTOR, JOHNSON, 5 HP. Used only 40 hours. $75. MI 8-1264.

Transportation Offered 87

CARS READY FOR SEATTLE, Los Angeles, Frisco and Portland
PONTIAC DRIVE AWAY SERVICE
FE 4-5139 53½ Union St.

TRUCK GOING NORTH, PART load either way, FE 5-6806.

Wanted Used Cars 88

CALIF. BUYER HERE
NEEDS 50 SHARP CARS
AVERILL'S 2020 DIXIE HWY.
FE 2-9073 or FE 4-6596

THE HIGH DOLLAR
For high grade used cars. We need them. Drive the extra mile, it will pay you well. 4540 Dixie Hwy.
H. J. VANWELT
OR 3-1355

TOP CASH $$$ FOR TOP CLEAN CARS, ANY MAKE OR MODEL. ECONOMY CARS 23 AUBURN

PRICE THE REST, THEN GET the best from
BILL SPENCE
USED CARS
62 Oakland Ave. FE 4-7333

PAULSON
Will pay top dollar for your '49 to '53 car.
66 S. PERRY ST.
FE 4-6882

SCRAP CARS OR CHEAP CARS. OR 3-4611

Wanted Used Cars 88

NOW BUYING CLEAN CARS
BOB FROST INC.
850 S. Woodward Birmingham

WTD. JUNK CARS & SCRAP IRON. Fast service. Call FE 4-9582.

WANTED: LATE MODEL WRECK cars '49 to '54.
Bagley Auto Parts
FE 5-9219 FE 5-9210
170 BAGLEY ST.

See M&M Motor Sales
For top dollar on late model cars.
2627 Dixie Hwy. OR 3-1603

WANTED — LATE MODEL wrecked cars and junk cars. Hollerback's Auto Parts. FE 8-1431.

WTD. SCRAP AND CHEAP CARS. FE 3-9467 or FE 2-2666 eves.

Wanted Used Trucks 89

WANTED: FORD PANEL, '37 ½ ton. MA 6-2449.

½ TON PICKUP. MUST BE IN good condition. Bargain. OR 3-2702.

For Sale Used Trucks 90

'50 FORD ½ TON PICKUP. $10 down and assume payments. 464 S. Woodward, Birmingham.

'51 CHEVROLET ½ TON PICKUP. $10 down and assume payments. 464 S. Woodward, Brimingham.

'51 CHEVROLET ½ TON PICKUP. $10 down & assume payments. 464 S. Woodward, Birmingham.

'51 FORD ½ TON PICKUP. $10 down & assume payments. 464 S. Woodward, Birmingham.

'52 FORD V8 PICKUP. GOOD condition $625. FE 5-9310.

1953 G.M.T. SUBURBAN 8 PASsenger. FE 7-7213, Call after 5.

1946 FORD DUMP TRUCK. A-1 motor. Best offer takes. FE 4-1196. 190 . Lyns.

WILSON GMC
New and Used Trucks
809 S. Woodward
FE 4-4531

5 26-FT. SEMI-VANS. VERY GOOD condition. $650 each. Hutchinson Trailer Sales, Drayton Plains.

1951 PONTIAC
SEDAN DELIVERY
RADIO AND HEATER
EXCELLENT CONDITION
$595
LARRY JEROME
Rochester Ford Dealer
PH. OL 1-9711
"FOR MORE THAN 30 YEARS A GOOD PLACE TO BUY"

For Sale Used Cars 91

'41 BUICK. REAL GOOD TRANSportation. Ph. FE 3-9177.

1950 BUICK 2 DOOR $10 DOWN and assume payments. 464 S. Woodward, Brimingham.

BUICK 1954 CENTURY RIVIERA. 7700 mi. Black with white top. Fully equipped. Will take older model car in trade. EM 3-4927.

1953 BUICK SUPER, STATION wagon, radio, heater, Dynaflow, white side wall tires. A clean one owner car. Must be seen to appreciate.
Bob Frost, Inc.
LINCOLN MERCURY DEALER
850 S. WOODWARD
BIRMINGHAM

1953 BUICK SUPER. 4 DOOR. RADIO, HEATER, DYNAFLOW, ONE OWNER. WILL TRADE. FE 2-4120.

1954 BUICK SPECIAL 2 DOOR. 5,000 miles, $75 Scott Lake Rd.

A REAL GOOD 1950 BUICK SUper 4 door Riviera. Full access. Reas. Original owner. FE 5-3591.

1952 TWO TONE GREEN, 4 DOOR Cadillac. Very clean and in first class condition, one owner. May be seen at Bunker's garage, Keego Harbor. $1,000.

'51 CHEVROLET CONVERTIBLE. $10 down & assume payments. 464 S. Woodward Birmingham.

CHEV. 1951 2 DOOR, RADIO, heater, undercoated, good tires, runs well. $550. FE 5-5397.

NOW
Or Never
The Boss Says: "All Must Go!" He really means business, so, here they are!

'54 Buick Century 4 dr., Dynaflow, radio, heater, 2 tone green and good whitewall tires....$2,495

'54 Buick Super Riviera, Dynaflow, radio and heater. Beautiful 2 tone white and red.....$2,595

'51 Lincoln 4 dr., Hydramatic. Sharp $895

'51 Buick Special 4 dr., Dynaflow, radio and heater $895

'53 Buicks — Take your pick of four good ones, various models.

No Money Down!

'50 Ford 4 dr.....$495
'50 Hudson $195
'49 Buick $495
'49 Pontiac $395
'49 Ford $295

Over 70 Cars To Choose From!

REMEMBER
No Reasonable Offer Refused!
OLIVER BUICK
Where Pontiac Buys Its Buicks
FE 2-9101
210 Orchard Lake Ave.
Open Till 9 p.m.

For Sale Used Cars 91

CHEVIE BEL AIR 1954 2 DOOR. Radio, heater, standard shift. $1595. OL 2-1631.

'54 CHEVE. 210 SERIES. WOULD consider cheap trade in. FE 5-3564

CHEVROLET 1951, 4 DOOR DEluxe. Radio, heater, snow tires. Good condition. 1. owner. $575. OL 2-4602.

'47 CHEVIE $97
'47 Plymouth $97
'41 Pontiac $56
Plenty Other Late Models and Transportation Specials
115 S. Saginaw

No Credit?
Bad Credit?
Here's the place to buy. No co-signers, no past credit references necessary. If you are 21 and have a job, we have a car for you.
Buy Here
Pay Here
NATIONAL MOTOR SALES
171 S. SAGINAW ST.

CHEVROLET, EXCEPTIONAL 1953 Powerglide, 4-door sedan. Fully equipped. 12900 miles. $1195 cash. MI 6-4322.

'50 CHEVE. COUPE.
FE 8-0191.

CHEVROLET 1950, 2 DOOR. Clean throughout. Bargain $395. FE 3-7942.

CHEV. '47 CLUB COUPE, GOOD condition, FE 4-5771.

GOOD TRANSPORTATION REASONABLE
1952 CHEVROLETS, $225 EACH.
101 W. Huron

STOP AT PEOPLES
1953 Buick Roadmaster hard top. White top and red body. White wall tires. Beautiful. 1 owner car 23,000 actual miles. Drive this one and compare it. You'll buy it.
68 Oakland FE 2-2354

TAYLOR CHEVROLET
1954 Chevrolet sedan, R. & H. Pg. $1495
1953 Chevrolet 2-door 845
1953 Chevrolet 2-door, R & H 1095
1953 Chevrolet 2-door, R & H 945
1953 Olds Super 88 4-dr. 1795
1952 Ford cus. 8 2-door 895
1951 Pontiac 4-door 695
1951 Chevrolet 2-door 645
1950 Dodge 2-door 295
TAYLOR'S
At Walled Lake
"Since 1831"
Phone MArket 5-1561

1953 CHEVROLET, 210, POWERglide, all accessories. Excellent condition. 330 Pioneer Dr. FE 2-4555.

'50 CHEVROLET DELUXE. Estate settled, 18,000 miles. All extras. Beautiful in and outside. Cash or finance. Stored at 86 W. Mansfield.

CHEVE 1947 $150. 4736 WALDON Rd.

CHEVIE 1950. GOOD MOTOR AND tires. Cheap. Can be seen from 11 a.m. to 1 p.m. 3111 Eastwood, off Auburn.

'40 CHEVE. COUPE, 4, GOOD tires, new battery, good running condition. 139 Marion Ave. FE 3-8233 after 3.

CHRYSLER 1949 NEW YORKER convertible. Single owner. Excellent condition. Equipment includes overdrive, power brakes, almost new snow tires and top. OR 3-1922 or FE 5-6293.

1951 CHRYSLER V-8, RADIO AND heater. Beautiful robins egg blue. New car trade in. $795.
SCHUTZ MOTORS INC.
DeSoto - Birmingham - Plymouth
MI 6-7811

1951 CHRYSLER NEW YORKER, 4 door sedan, power steering and brakes. Torque drive, new tires and brakes. $850. Dale Martin, 412 Main St., Rochester, OL 2-9761.

'51 DESOTO 4 DOOR, $10 DOWN & assume payments. 464 S. Woodward, Birmingham.

'53 DESOTO 4 DOOR, RADIO AND heater, 2 tone, blue and gray. A 1 owner new car trade in. $1,095.
SCHUTZ MOTORS INC.
DeSoto - Birmingham - Plymouth
MI 6-7811

WE HAVE
1951 Ford Custom, 2 door, radio and heater. A Black beauty. Your choice of three '50 Fords at a bargain. 1951 Chev. Skyline deluxe, 2 door, 2 tone 1 owner, 312 Montealm.

1947 FORD 2 DOOR, FACTORY Rebuilt motor, new paint. OR 3-9809.

'49 FORD, 2 TONE PAINT, CRESTline chrome, radio, heater, overdrive. $195. 985 Oakland Ave.

FORD, '54 CUSTOM V-8, $225. Take over payments or car of same value. FE 2-3469.

STRAW HATS
in the
WINTER?
The smart buyer knows the time to buy, in the off-season. Look over our selection.

1953 BUICK 4 DOOR, 2 tone green, a super Super with that V-8 engine $1,795

1953 DODGE 4 DOOR, Gyromatic transmission. Beautiful light blue finish, white wall tires $1,495

1954 DODGE 4 DOOR, Jet black beauty that has the famous 150 H.P. V-8 engine with Powerflite $1,695

1952 CHEVROLET 2 DOOR. Radio and heater and Poerglide ... $ 875

1950 PONTIAC 2 DOOR. Hydramatic, radio and heater. Look this car over it's a light green beauty!

LOW PRICE TRANSPORTATION
'48 Ford 2 dr. V-8 ..... $270
'48 Plymouth 4 dr. $150
'48 Nash 2 door $195
'50 Nash 4 door $345
'40 Dodge 4 dr $250
'48 Buick 4 dr $250
'49 Dodge 2 dr $295

Riemenschneider Bros.
Dodge-Plymouth
"The Cars With The Forward Look"
232 S. Saginaw St.
Phone FE 2-9131

1954 FORD SKYLINER FORDOmatic, R.H., W.W., Power Steering, Directionals. Good condition. OR 3-7162 bet. 9-6.

'47 FRAZER
GOOD CONDITION. BEST OFFER TAKES. MUST SELL IMMEDIATELY
100 Norton Ave. FE 4-6240

1953 LINCOLN CAPRI HARD TOP, 2 door, full power. Excellent condition. Owner deceased. Sacrifice for $1,900. FE 5-1296.

1953 LINCOLN CAPRI, 20,000 MI., all accessories, power steering & power brakes, power windows, $2,100. 4510 Brookfield Dr., Davisburg.

CARNIVAL by Dick Turner



Copr. 1955 by NEA Service, Inc. T. M. Reg. U. S. Pat Off.

"She not only takes them for better or worse—she takes them for everything!"

For Sale Used Cars 91

FORD 1954 VICTORIA. FORDOmatic. Radio, heater, whitewalls. Turn signals. Extra clean. Low mileage. MI 4-0045.

'51 FORD CONVERTIBLE. $10 down & assume payments. 464 S. Woodward, Birmingham.

FORD, 1948, $145. 4 DOOR. Quick start and good brakes. By owner. OR 3-4875.

1946 FORD, CONVERTIBLE, RAdio and heater, directional lights. $65. FE 2-4369 after 4:00.

PONTIAC RETAIL STORE
GOODWILL USED CARS
Due to the great popularity of the all-new 1955 Pontiac we have an excellent selection of trade-ins. All makes and models, one-owner cars.

'54 FORD
Convertible with radio, heater and overdrive. Like new.
$1,595

'53 DODGE
Diplomat. Radio, heater, automatic transmission and a real buy at—
$1,395

'54 CHEVROLET
2 door, radio, heater and very low mileage.
$1,295

'53 PACKARD
2 door, radio, heater, automatic transmission, very clean.
$1,395

'51 HUDSON
A nice sedan with radio, heater. Transportation special at —
$495

'52 BUICK
4 door Special, radio, heater, sharp car.
$1,095

'51 DE SOTO
4 door, radio and heater. "Solid Value."
$595

'52 PONTIACS
Chieftain Deluxe 2 dr. & 4 dr. models. A good selection.
$995

'53 CHEVROLET
2 door with radio and heater. Ready to go
$995

'54 PONTIAC
Two Starchief Convertibles—fully equipped.
$1,995 & $2,095

PONTIAC RETAIL STORE
Factory Branch
65 Mt. Clemens at Mill
Phone FE 3-7117

1947 OLDSMOBILE 2 DOOR 98 SERries. $200. FE 4-8365 after 5:30 pm.

BUY THIS
1953 LINCOLN
FOUR DOOR
The car of your dreams. Fully equipped, large radio with front and rear seat speakers, heater, power brakes, power steering, power seats, power window lifts, premium scuff-proof white-wall tires, Hydramatic and beautifully 2 toned green. "ONE IN A THOUSAND"
$1,895
KELLER-KOCH
CHRYSLER-PLYMOUTH
Woodward & 13½ Mile Rd.
Midwest 6-1200

For Sale Used Cars 91

1954 FORD
CONVERTIBLE
SKYLINERS
MERCURY
SUNVALLEY
HARDTOP
1954 FORD CONVERTIBLE
$1945
LARRY JEROME
Rochester Ford Dealer
PH. OL 1-9711
"FOR MORE THAN 30 YEARS A GOOD PLACE TO BUY"

PRIDE OF THE LOT!

1948 BUICK
The only description of this car is — "New." Interior in spotless condition, body in perfect shape, whitewall tires, radio heater and directional signals. One owner—68,000 actual miles.
$495
KELLER-KOCH
CHRYSLER-PLYMOUTH
Woodward & 13½ Mile Rd.
Midwest 6-1200

'51 MERCURMATIC 4 DOOR, RAdio, heater, seat covers, excellent condition $800. FE 5-1795.

'50 MERCURY 4 DOOR, $10 DOWN & assume payments. 464 S. Woodward, Birmingham.

1952 MERCURY
8 to choose from. All colors and models. Fully equipped. As low as
$845
Also a Clean 1952 Mercury 2 door.
Bob Frost, Inc.
LINCOLN-MERCURY DEALER
850 S. WOODWARD
BIRMINGHAM

'47 MERCURY, CLUB COUPE, good body & tires. $75. FE 8-1363.

'51 NASH 2 DOOR. $10 DOWN & assume payments. 464 S. Woodward, Birmingham.

OLDS '50 "88" 5 PASSENGER coupe, radio, heater, Hydramatic & twin spotlights. FE 2-9864.

LOOK!

'53 Ford Custom 8 Club Coupe. Radio, heater and white walls.
$1,195

'53 Ford Mainline 6 2-dr. Radio, heater and all the accessories.
$1,095

'51 Plymouth 4 dr. sedan.
$445

'50 Ford Custom 8 4 dr. Radio and heater.
$395

'51 Oldsmobile 88 2 dr. sedan. Lots of accessories. Priced to go at
$795

DAVE DAWSON, INC.
Cor. of Clarkston Rd. and M-24
LAKE ORION
MY 2-3111 MY 2-6211

E. Z. TERMS
AT ECONOMY
WE FINANCE

1955 Dodge, Royal color pink.	
1953 Packard Clipper, sharp.	
1953 Buick Super V-8 full power.	
1953 Chevie Bel Air, Radio and heater loaded	
1954 Pontiac, White walls, radio, heater, Hydramatic.	
1953 Olds V-8 Power steering, fully equipped.	
1951 Willys radio, heater, overdrive.	
1952 Ford V-8, Overdrive, radio, heater, sharp.	
1952 Mercury hardtop, radio, heater, overdrive.	
1951 Ford V8s (four of them). Radio, heater, overdrive.	
1953 Plymouth, radio, heater, nice.	
1951 Henry J, 6, on special.	
1951 Nash, Radio, heater, overdrive.	
1951 Chrysler V-8, radio, heater, power steering.	
1951 Buick, hardtop, Radio, heater, Dynaflow.	
1951 English Ford Turning signals and heater.	

We also have 100 other cars to choose from. Will finance with small down.
ECONOMY USED CARS
22 Auburn off Saginaw FE 4-3121

For Sale Used Cars 91

NASH RAMBLER, '51 OR 3-7369. after 5:30.

'53 NASH RAMBLER HARDTOP country club. Radio, heater, Hydramatic, turn signals, white walls tinted glass, reclining seats and twin beds, van Auken guards, leather trim, 2 tone paint. Offer over $1,000. FE 8-1363.

STOP IN TODAY
WE FINANCE
At Economy Used Cars
OVER 150 CARS
TO CHOOSE FROM
1953 to '55 in models. Prices range from $25 and up. You make your own deal at Economy.
22 Auburn off Saginaw FE 4-2131

'51 OLDSMOBILE "88" TWO door $16 down & assume payments. 464 S. Woodward, Birmingham.

'53 OLDSMOBILE SUPER "88" radio heater. Hydramatic, white wall tires and power brakes.
Huron Motor Sales
862 W. Huron FE 2-2641

'53 Olds 98 Hol.	$1995
'53 Ford 2 dr.	$1195
'53 Buick Riv.	$1695
'53 Olds 88.	$1595
'53 Hudson 2 dr.	$995
'52 Cadillac 4 dr.	$1995
'52 Merc. Cpe.	$1345
'52 Olds 2 dr.	$1295
'50 Buick 2 dr.	$395
'50 Olds 2 dr.	$695
'50 Ford 2 dr.	$495

Jerome's
Bright Spot
60 Orchard Lake Ave.

Cy Owens
"Your FORD Dealer"

1954 BUICK
4 dr. sedan. This car is almost new. Beautiful 2 tone grey, white walls, and dynaflow trans. Radio and heater.

1950 MERCURY
4 dr. sedan. Needs some work. A real buy.
$195

1949 LINCOLN
4 dr. sedan. Good mechanical condition. Radio and heater.
$195

1950 FORD
V8 2 dr., sedan. Radio and heater.
$295

1950 PONTIAC
2 dr. sedan. One of those good ones. Radio and heater.
$350

1953 PLYMOUTH
4 dr. A beautiful green car equipped with seat covers, radio, heater, and white walls.
$750

1950 BUICK
(Super series) 4 dr. sedan. A real good clean car.
$450

1953 PONTIAC
2 dr. sedan. Only 18,000 miles. This car is like new.
$1095

1952 STUDEBAKER
Club Coupe (hard top) in good condition. Only
$495

We Finance—We Trade
OPEN FROM 8 A.M. TO 9 P.M.
FE 5-4101 After 6 FE 5-3588
Cy Owens
"Your FORD Dealer"
147 S. Saginaw St.
FE 5-4101

THESE 20 DAY OLD CARS WILL BE SOLD BY THURSDAY
LOW PRICES ACT NOW!

'54 Chev. 2 dr.	$1,347
'53 Dodge 4 dr.	$1,047
'53 Plym. 4 dr.	$997
'53 Chev. 2 dr.	$997
'52 Plym. Cpe.	$547
'51 Stude. 4 dr.	$397
'51 Pont. 4 dr.	$747
'50 Buick 4 dr.	$537
'50 Chev. Conv.	$427
'50 Dodge 2 dr.	$397
'50 Ford 2 dr.	$397
'46 Cadillac	$437
'50 Nash 2 dr.	$287
'40 Dodge Cpe.	$87

SEE 'EM AT
211
S. SAGINAW ST.
Matthews-Hargreaves Chevrolet
FE 4-4546

For Sale Used Cars 91

WEST SIDE USED CARS
1950 Pontiac str. 8 2 door. Extra nice.
1951 Chevie deluxe 2 door.
1948 Mercury sedan. Overdrive.
1949 Dodge Club coupe. Extra nice
1950 Pontiac sedan
1949 Ford 2 door
1951 Buick Special sedan.
1948 Chevie Club Coupe. Clean.
1946 & 1948 ½ ton Chevie pickups.
1947 Chevie Sedan delivery
Several more to choose from.
923 W. Huron FE 4-2185

Brick Masons Attention
Pontiac 1953, 2 door, 8, accept older car in trade or mason work as down payment. $945. 921 Mt. Clemens St. Ask for Hugh.

1951 NASH AMBASSADOR, 4 door, radio heater and Hydramatic. A wonderful buy at $595.
Bob Frost, Inc.
LINCOLN-MERCURY DEALER
850 S. WOODWARD
BIRMINGHAM

'49 OLDSMOBILE 88 CONVERTIble. Hydramatic, radio and heater, white walls, racing engine. FE 2-8756.

PETERSON

1953 Kaiser, 6 door
1953 Willys Sedan
1951 Kaiser 4 door sedan
1949 Kaiser 4 door sedan
1951 Henry J 4 door
KAISER-WILLYS SALES
377 AUBURN AVE. FE 4-4692

'53 PLYMOUTH CRANBRIDGE, 4 door, low mileage, cheap. 985 Oakland Av.

1946 PLYMOUTH, 4 DOOR, GOOD condition. FE 2-2832 after 5.

'51 PONTIAC 2 DR. $10 DOWN & assume payments. 464 S. Woodward, Birmingham.

'49 PONT., 4 DOOR, FULLY equipped Hydramatic, 1 owner. FE 5-3267.

1950 PONTIAC 4 DOOR, DELUXE. Excellent condition. Hydramatic, radio, heater, white side walls. FE 5-3689. 2382 Pontiac Rd.

1953 PONTIAC DELUXE HYDRAmatic dark green, 4 door. Excellent condition. Will sell to best offer. FE 4-2125.

1954 PONTIAC, 4 DOOR DELUXE. Starchief, Hydramatic. Call after 4:30 or Sat. 335 Pioneer Dr. FE 2-3555.

1954 PONTIAC 4 DOOR STARchief, excellent condition. 12,000 miles. $1,895.

1948 Ford tudor, good rubber, heater a nice car. $295.

1946 Pontiac, 2 door, radio and heater, new tires, clean, runs like a new one. $95.
Hollerback's Used Cars & Parts
340 Baldwin FE 5-1431

PONTIAC 1953 DELUXE 4 DOOR hydramatic. EM 3-6732.

1951 PONTIAC, 2 DOOR, DELUXE hydramatic, 1 owner, FE 2-4206

PONTIAC '54, 4 DOOR STARchief, OR 3-5222.

1954 PONTIAC 4 DOOR, HYDRAmatic, power brakes & steering. All accessories. $2,000. FE 5-6977.

For Sale Used Cars 91

PONTIAC 8, 1952, 2 DR. EXCELlent condition low mileage. Call after 5:00 3218 Signet, Drayton. OR 3-1314.

PONTIAC '51, 8 CHIEFTAIN DEluxe, 4 dr. Fully equipped, 1 owner. FE 4-4351.

1954 PONTIAC DELUXE CATAlina, Hydramatic, Light gray with black top Radio and heater. Directional signals. Rear seat speaker. White wall tires. Other accessories. Excellent condition. FE 4-7775.

PONTIAC CONVERTIBLE, $800. 2921 Auburn Ave., 1 mile east of Opdyke.

1954 PONTIAC STARCHIEF, 4 door deluxe hydramatic, 2 tone, undercoated and extras. FE 2-0515

1948 PONTIAC, 8 PASSENGER coupe A-1 condition. FE 5-6207.

FOR SALE 1950 PONTIAC, 4 DOOR, deluxe sedan. Radio and heater. Hydramatic. Price $550. FE 4-3719

'53 PONTIAC 2 DOOR DELUXE. Hydramatic, radio and heater. FE 2-0624.

PONTIAC, 1953 4 DOOR, ALL ACcessories excellent condition $1,400. FE 5-4369 after 3:30 p.m.

'48 PONTIAC RADIO AND HEATer, good condition. $225. FE 4-5767

'53 PONTIAC CHIEFTAIN DEluxe, 4 door, hydramatic, washers, visor, colored glass, radio, heater, guards, skirts remote control, mirror, 2 tone green, 18,000 miles. $1275. OR 3-2468 after 4:30 p.m.

PONTIAC '54, STARCHIEF CUSTom, 4 door, 5800 miles, power brakes steering, all leather, EZ glass. All accessories. $1950. FE 4-1065.

PONTIAC 1951 DELUXE, A-1 shape. Best offer takes. FE 4-9373

'53 PONTIAC CUSTOM CATALINA. Hydramatic, many extras, always parked indoors, very low mileage. $1300. Call Midwest 4-7378.

'51 PONTIAC EXCELLENT CONdition, $750. FE 4-3257.

PONTIAC, '52, CATALINA WITH all access. Excellent cond

TV Studios Hard on Comedians, Comic Says

--Today's Television Programs--

Channel 2—WJBK-TV Channel 4—WWJ-TV Channel 7—WXYZ-TV Channel 9—CKLW-TV

TONIGHT'S TV HIGHLIGHTS

6:00—(7) Little Rascals. "Shiver My Timbers." (9) Capt. Video. Adventure series. (4) Time for Music. Jane Palmer sings. (2) Kit Carson. Smashing counterfeit ring in "Trails Westward."

6:15—(9) News. Austin Grant. (4) News. Paul Williams.

6:25—(4) Weather. Sonny Eliot.

6:30—(7) Ramar of the Jungle. Jon Hall in African adventure. (9) Follow that Man. Ralph Bellamy in "High Ambush." (4) Traffic Court. Re-enactment of cases before Judge Watts. (2) News Ace. Ken Cline, Van Patrick.

6:45—(2) TV Weatherman. Dr. Everett R. Phelps.

6:50—(2) Sports Digest. Chuck Davey.

7:00—(7) Kukla, Fran and Ollie. Puppet Show. (9) Lone Wolf. Mike Lanyard unravels smuggling plot in "Honolulu." (4) Stage 4. Ann Sheridan as average housewife who tries to follow husband's housekeeping efficiency scheme in "Lovely Day." (2) Frankie Lane Show. Music.

7:15—(2) My Story. Drama.

7:30—(7) Cavalcade of America. Donald Murphy plays heroic Lt. Andrew Rowan who carried the "Message to Garcia." (9) Guy Lombardo. Music. (4) Dinah Shore. Musical journey to small fishing town. (2) News. Doug Edwards.

7:45—(4) News Caravan. John Cameron Swayze. (2) Jo Stafford Show. Jo sings songs in romantic mood.

8:00—(7) Jumbo Theater. James Gleason in "'Sweet Talk Me Jackson." (9) Bishop Sheen. Talk about writers. (4) Martha Raye Show. Martha wins a movie contract and goes to Hollywood, Cesar Romero, Will Jordan, Rocky Graziano, guests. (2) Life With Father. Father takes dancing lessons, Leon Ames, Lurene Tuttle star.

8:30—(7) Twenty Questions. Marguerite Piazza, guest guesser. (9) Mary Morgan. Latest fashion news from New York. Free Press fashion writer, Laurene Pringle guest. Original dresses fresh from New York opening. (2) Halls of Ivy. Dr. Hall aids Chinese girl who is elected to student council, Ronald Colman, Benita Hume play the Halls.

9:00—(7) Make Room for Daddy. Danny has visions of becoming a millionaire TV star. Danny Thomas, Jean Hagen, star. (9) Pick the Stars. Amateur show. (4) Fireside Theater. Successful publisher learns humility from "Double Life of Barney Peters." Gene Raymond, Bobby Driscoll star. (2) Ray Milland Show. Prof. McNultey has to cope with lovesick maid.

9:30—(7) Steel Hour. Celeste Holm, Robert Preston in "The Bogeyman," story of how boy's fear of losing his mother's love disrupts three lives. (9) Theater. Drama to be announced. (4) Circle Theater. Young tough and his derelict uncle are each others "Invisible Handcuffs." (2) Red Skelton Show. Peter Lorre, guest.

10:00—(4) Motor City Fights. Light heavyweight bout. Bud Baker vs John Riggins; lightweight bout: Davy Moore vs John Barns. (2) Danger. "No Passport for Death." Documentary on the New York small pox scare of 1947.

10:30—(7) Stop the Music. Quiz with Bert Parks. (9) Big Town. Mark Stevens stars as newsman Steve Wilson. (2) See It Now. News documentary with Edw. R. Murrow.

11:00—(7) Soupy's On. Variety. (9) National News. (4) News. Paul Williams. (2) News. Jack LeGoff.

11:15—(7) Armchair Theater. Robert Newton in "Snowbound." (9) Good Neighbor Theater. George Zucco in "Flying Serpent." (4) little show. Jed Prouty in "City Slicker." (2) Movie Date. "The Chase."

11:30—(4) Tonight. Variety with Steve Allen, Georgito, fire eater, guest.

WEDNESDAY MORNING

7:00—(4) Today. (2) Morning Show.

9:00—(7) Breakfast Club. (4) Romper Room. (2) Welcome Traveler.

9:30—(2) Breakfast with Murphy.

10:00—(7) Wixie's Wonderland. (4) Ding Dong School. (2) Garry Moore.

(4) Way of World. (2) Arothur Godfrey.

10:45—(4)Sheilah Graham.

11:00—(7) Story Studio. (4) Home.

11:30—(2) Strike It Rich.

WEDNESDAY AFTERNOON

12:00—(7) 12 O'Clock Comics. (4) Tennessee Ernie. (2) Valiant Lady.

12:15—(2) Love of Life.

12:30—(7) Beulah. (4) Feather Your Nest. (2) Search for Tomorrow.

12:45—(2) Guiding Light.

1:00—(7) Charm Kitchen. (4) Nancy Dixon. (2) Portia Faces Life.

1:15—(4) Sonny Elliot. (2) Road of Life.

1:30—(4) Bruce Mayer Show. (2) Ladies Day.

1:45—(9) School.

2:00—(7) Stars on Seven.

2:15—(9) Man's Heritage

2:30—(9) Myrtle Labbitt. (4) Jean McBride. (2) Art Linkletter.

3:00—(7) Theater. (9) Wednesday Matinee. (4) Greatest Gift. (2) Big Payoff.

3:15—(4) Golden Windows.

3:30—(4) One Man's Family. (2) Bob Crosby.

3:45—(4) Concerning Miss Marlowe.

4:00—(7) Capt. Flint. (9) Justice Colt. (4) Hawkins Falls. (2) Brighter Day.

4:15—(4) First Love. (2) Secret Storm.

4:30—(4) Mr. Sweeney's World. (2) On Your Account.

4:45—(7) Ricky the Clown. (4) Modern Romances.

5:00—(7) Auntie Dee. (9) Folk Songs. (4) Pinky Lee. (2) R. Q. Lewis.

5:30—(7) Laurel & Hardy. (9) Howdy Doody. (4) Howdy Doody. (2) Pirate Pete.

--Today's Radio Programs--

Programs furnished by stations listed in this column are subject to change without notice.

WJR, (760) CKLW, (800) WWJ, (850) WCAR, (1130) WXYZ, (1270) WJBK, (1490) WPON, (1460)

TONIGHT

6:00—WJR, News
WWJ, News
WXYZ, Wattrick, McKenzie
CKLW, News
WJBK, Don McLeod
WCAR, News, Music

6:15—WJR, Clark Quartet
WWJ, Bud Lynch
WXYZ, Lee Smits
CKLW, Eddie Chase
WCAR, Talk Sports

6:30—WJR, Reynolds
WWJ, Russ Mulholland
WXYZ, Bill Stern
WCAR, Magic Music
WJBK, Dinner Music

6:45—WJR, Lowell Thomas
WXYZ, Music Show

7:00—WJR, Guest House
WWJ, 3 Star Extra
WXYZ, Red Skelton
CKLW, Fulton Lewis Jr.
WJBK, Larry Gentile

7:15—WWJ, Music
CKLW, Guy Nunn

7:30—WJR, Choraliers
WWJ, Morgan Beatty
WXYZ, Silver Eagle
CKLW, Gabriel Heatter
WJBK, Auto Show

7:45—WJR, Ed Murrow
WWJ, One Man's Family
CKLW, Eddie Fisher
WJBK, L. Gentile

8:00—WJR, Stop the Music
WWJ, People Are Funny
WXYZ, Show Stopper
CKLW, Treasury Agent

8:15—WXYZ, Show World

8:30—WJR, Stop Music
WWJ, Dragnet
WXYZ, Vandercook
CKLW, John Steele

8:45—WXYZ, Just Easy

9:00—WWJ, Radio Theater
WXYZ, Sammy Kaye
CKLW, TBA

9:15—WJR, Bing Crosby

9:30—WJR, Amos, Andy
WXYZ, Revival Hour
CKLW, TBA

10:00—WJR, Tennessee Ernie
WWJ, Fibber McGee
WXYZ, Ed. Morgan
CKLW, J. Van Koren

10:15—WWJ, Gildersleeve
WXYZ, Top of Town
CKLW, Harry Wismer

10:30—WJR, Stars at Night
WWJ, Washington
CKLW, Country Style

11:00—WJR, News
WWJ, News
WXYZ, Top of Town
CKLW, News, Sports

11:15—WJR, Midnight Music
WWJ, E. Mayer
WXYZ, Top of Town
CKLW, Music

11:30—WJR, Music
CKLW, Phil McKellar
WXYZ, News, Top of Town

WEDNESDAY MORNING

6:30—WJR, Agri'clt. Voice
WWJ, Bob Maxwell
WXYZ, Fred Wolfe
CKLW, Nunn
WJBK, Gentile, Binge
WPON, Club 1460

7:00—WJR, Jim Vinall
CKLW, David
WJBK, News

7:15 WJR Music Hall
WJBK, Gentile, Binge

7:30—WXYZ, Osgood, Wolfe
WXYZ, Osgood Wolfe
WJBK Gentile and Binge
CKLW, Terence O'Dell

7:45—WWJ, News
CKLW Toby David

8:00—WJR, Jack White
WWJ, Bob Maxwell
WJBK, News, Gentile
WCAR, News
WPON, News, Music

8:15—WJR, Bud Guest
WJBK, Gentile, Binge
WCAR, Coffee Clem
WPON, Egan Show

8:30—WJR, Music Hall

8:45—WWJ, News
WCAR, Radio Rev.

9:00—WJR, News
WWJ, Minute Parade
WXYZ, Breakfast Club
WJBK, News, T. George
WCAR, News, Rhythm

9:15—WJR, Kitchen Club
WPON, News, Music

9:30—WJR, Mrs. Page
WPON, S. Kaye

9:45—WJR, Pete & Joe
CKLW, Good Neighbor
WCAR, Temple Academy

10:00—WJR, A. Godfrey
WWJ, McBride, Peale
WXYZ, My True Story
CKLW, News, Homechat
WJBK, News, Murphy
WCAR, News, Temple
WPON, News, Piper Paul

10:15—WWJ, Joyce Jordan

10:30—WWJ, Fran Harris
WXYZ, Whispering Streets
CKLW, Mary Morgan
WCAR, Pontiac High

10:45—WWJ Break the Bank
WXYZ, Girl Marries
WCAR, Song Parade

11:00—WWJ, Strike It Rich
WXYZ, Mod. Romances
CKLW, Florida USA
WJBK, News, McLeod
WCAR, News, Lady Song
WPON, News, Party

11:15—WXYZ, Companion
WPON, Hymn Time

11:30—WJR, Make Up Mind
WWJ, Phrase Pays
WXYZ, Curtain Calls
WPON, Pontiac Party

11:45—WJR, Rosemary
WWJ, Second Chance
CKLW, Queen for Day
WJBK, News McLeod

12:00—WJR, Jack White
WWJ, News
CKLW, Break the Bank
WJBK, News, McLeod
WCAR, News
WPON, News

12:15—WJR, Farm Roundup
WWJ, Faye Elizabeth
WCAR, N'Day Theater
WPON, Music

12:30—WJR, Time Out, Music
WXYZ—News, Crocker
CKLW, Your Boy Bud
WJBK, Don McLeod
WCAR, Harmony Hall

12:45—WXYZ, Charm Lady
WPON, Farm Mkts.

WEDNESDAY AFTERNOON

1:00—WJR, Road of Life
WWJ, News, Mulholland
WXYZ, Paul Winter
CKLW, News, Living
WJBK, Tom George
WCAR, News, Hall
WPON, News, Records

1:15—WJR, Ma Perkins
CKLW, Musical Airs

1:30—WJR, Dr. Malone
CKLW, Story Time

1:45—WJR, Guiding Light

2:00—WJR, Mrs. Burton
CKLW, Davies
WJBK, Tom George
WPON, News, Eddy

2:15—WJR, Perry Mason
WWJ, Plain Bill
WPON, Club 1460

2:30—WJR Nora Drake
WWJ, L. Jones
WXYZ, Martin Block
WCAR, Hall, Sports

2:45—WJR, Brighter Day
WWJ Marriage Pays
WCAR, Harmony Hall

3:00—WJR, Wendy Warren
WWJ, Woman in Love
WXYZ, Ed McKenzie
WCAR, News, Carousel

3:15—WJR, Aunt Jenny

3:30—WJR, Helen Trent
WWJ, P. Young
WJBK, Don McLeod

3:45—WJR, Our Gal
WWJ, Rt. to Happiness

4:00—WJR, House Party
WWJ, Backstage Wife
WXYZ, Wattrick, McK.
CKLW—Eddie Chase
WJBK, Don McLeod
WPON, Sports, News

4:15—WWJ Stella Dallas
WCAR, Talk Sports
WPON, Club 1460

4:30—WJR, Music Hall
WWJ, Widder Brown
WJBK, McLeod
WCAR, Carousel

4:45—WWJ, Woman in House
CKLW, George Wright

5:00—WJR, News
WWJ, News, Deland
CKLW, Eddie Chase
WJBK, News, McLeod
WCAR, News
WPON, News, Music

5:15—WJR, Music
WWJ Jim Deland
WCAR, Carousel

5:30—CKLW, Bill Hickock
WCAR, Sign Off

Lack Response From Audience

Working as an Emcee, Jan Fears Extinction of Great Funnymen

NEW YORK (AP) — Jan Murray expresses fear "the great comedians will be extinct 10 years from now" unless television gives them a better break on the studios in which they work.

Murray, a comic for most of his career but now master of ceremonies on ABC's Dollar a Second, says the comedian needs to be close to his studio audience to give his best performance.

But he contends that 90 per cent of TV studios are arranged so the audience gets a poor view of the comedian, and he receives little response by which to gauge his performance. No comedian, he declares, can be at his best without audience reaction.

* * *

One of the difficulties, Murray contends, is that enormous stages are constructed to give room for platoons of dancers, and when the comedian makes his appearance he's in a big open space and often far away from the studio audience.

Jan, meanwhile, considers himself fortunate to have a TV role in which he doesn't carry the whole load of the show and in which his humor is only incidental. He injects comedy into the quiz game but much of the appeal comes from the suspense as to whether the contestant will quit before he loses, and the humorous reaction of the contestant.

* * *

Contestants receive a dollar a second for every second they choose to remain on the air and suffer a stunt penalty for the wrong type answer. If a contestant picks the wrong one of five choices on the penalty he's eliminated but keeps all money won to that point. If he isn't eliminated he can elect to stay on for additional winnings but if some pre-selected outside event (like a knockout in a prize fight that may be in progress) happens first, he loses everything.

Godfrey Attempt to Reunite Pair Seems to Fizzle

NEW YORK (INS) — Arthur Godfrey was reported Monday to have tried unsuccessfully to play Cupid by reuniting singer Dorothy McGuire with her estranged soldier-husband.

Columnist Jack O'Brian, writing in the New York Journal-American, said Dorothy, a member of the McGuire sisters' trio, was unmoved by Godfrey's attempt to patch up her marriage, because she still loves singer Julius La Rosa.

La Rosa was fired publicly by Godfrey from his radio-TV "gang" in October of 1953, soon after his romance with Miss McGuire was disclosed.

According to O'Brian, Godfrey tried to bring Miss McGuire and her husband, Sgt. John H. Brown, together again during a weekend trip to Miami Beach in Godfrey's private plane.

Writing about the Miami weekend, O'Brian said:

"Friends of Dorothy and Julius among the Godfrey gang—strictly a secret underground circle—credited the invitation of Sgt. Brown by Godfrey to the CBS star's growing resentment toward the singer he publicly and officially fired—right on the air before more than 7,000,000 radio-TV fans."

The radio-TV columnist quoted Miss McGuire as denying that "anything like a reunion or a second honeymoon" was involved.

Cherry Tree Story Gets New Twist

HUGO, Okla (AP)—R. J. Brown, a license examiner for the Department of Public Safety, was driving home after giving his usual drivers' license tests. Suddenly, a motorist tore past him on the road, obviously going too fast. Thinking Brown was a highway patrol officer the motorist stopped and pulled alongside Brown's car.

"I don't often do it, but I was going too fast," the motorist confessed. "Here I am. Do whatever you want with me."

Brown, whose assigned duties do not include making arrests, said, "I didn't do anything."

Reveals Bitter Truth

HARTFORD, Conn. (UP)—Judge Nicholas F. Rago may be "boss" in police court but not at home. When Joseph Gallo, 24, was brought before him on a breach of the peace charge resulting from a family squabble, Rago told him: "My wife bosses me around and I like it. You'll find that you will be happier having someone boss you." Rago nolled the charged.

USED TV SETS
$10 to $15 Down
$5 Week
Hampton - TV
825 West Huron St.
FE 4-2525



ATTENTION GETTER—Not many motor scooters around Miami Beach, Fla., get as much attention as this one. French actress Yvonne Menard wears a mink jacket over her bathing suit as she drives the scooter to work each day.

Durante at Home

Video Brass Cool Heels as Jimmy Hosts Milkman

By JAMES BACON

HOLLYWOOD (AP) — A visit to Jimmy Durante's modest home in Beverly Hills is an experience not unlike trying to drive to the Rose Bowl 10 minutes before game time. The crush is terrific.

I've been to Durante's many times, and never have seen less than 10 people at any given time. Take the other day, just as an example.

* * *

A couple of NBC executives had called to talk over a business deal. I had dropped in for what might laughingly be called an interview. An electrician was working in the front room, oblivious to Eddie Jackson, Jules Buffano and a half dozen other members of the Durante entourage.

The network brass cornered Jimmy but not for long. He was at the piano with an apologetic nod to the executives: "I just tot of somethin'."

* * *

He played a few bars and yelled at Jackson: "Try singin' it dis way, Eddie." Jackson was into his famous strut and singing like he was the closing act at the Palace. Durante, cigar in his mouth, sang along without gestures. He stopped the music, said a word or two to me and rejoined the executives. But only for a minute. The doorbell rang and Jimmy answered it, in person.

It was a new milkman who didn't know he had Durante for a customer. Durante grabbed him by the arm and took him on a tour of the house. Again he apologized to the executives: "I wanted to show him de jernt so he wouldn't leave no sour milk."

* * *

The brass obviously was not used to such informal business conferences. It lasted a few minutes more and Jimmy yelled to the cook: "Hey, where's my breakfast?"

"It's been ready since noon," she yelled back twice as loud. It was now 4 p.m. He sat down and beckoned me and the executives to join him:

"When Durante eats, everybody eats." The executives had coffee and left. Jimmy disclosed they wanted him to stick more to a story line in his TV format.

* * *

"I told them okay. Dose writers got brains so I give 'em credit but don't forget Durante knows sometin' about laffs too. I'll stick to de story but I'm warnin', don't make it quiet. When people see Durante, they wanna hear lots of noise."

With that he sat down at the of the best barrelhouse piano I piano again and improvised some ever heard.

* * *

"How d'ya like dat? I don't even know what I'm playin'." Then he said, "here's a song I wrote." As he went into 'I Can Do Widdout Broadway But Can Broadway Do Widdout Me?" Eddie Jackson picked up a stray golf club instead of his cane, cocked a fedora instead of a top hat. It was showtime again and the two walked off in the famous Durante walkaway.

Two more people came in the front door. Jimmy greeted them in friendly fashion although it was obvious he couldn't remember their names. He yelled for the cook to fix some corn flakes.

* * *

"I got a millyun boxes of da stuff. I had a cornflakes sponsor last year. I ate da stuff for 30 years before it paid off."

Reluctantly I had to leave, Jimmy walked me to the door.

"Why don't you drop in sometime just for laffs?" he smiled. "Ya know, sometimes when you don't have to work at interviewin' me."

Three K. C. Councils Honor Protestant Girl

GRAND RAPIDS (UP) — The three Grand Rapids councils of the Knights of Columbus will sponsor a unique birthday celebration for a Beaver Island girl who will be eight years old Jan. 28..

Susan Johnston, the only Protestant pupil in St. Johns public school on the island, 30 miles off Charlevoix in Lake Michigan, will be "Queen for Day" at the Shrine Circus in Grand Rapids.

Susan's teachers, who are all Catholic nuns, helped the three councils select the little girl for the honor.

A spokesman for the councils said Susan was chosen because the island afforded little chance for a young girl to see a circus.

Susan will be crowned and will reign with a court of older girls surrounding her.

ELECTRIC TRAIN SETS
30% off
Factory Authorized Year-Round Service for Lionel and American Flyer Electric Trains and Accessories
TASKER'S
63 West Huron
FE 5-6261

(Advertisement)
3 TIMES FASTER for GAS on Stomach
Certified laboratory tests prove Bell-ans tablets neutralize 3 times as much stomach acid in one minute as many leading digestive tablets. Get Bell-ans today for the fastest known relief. 25¢

$100 TRADE-IN ALLOWANCE
on a
Beautiful 21" Console with Doors
Walnut — Mahogany — Blond — Cherry
Nothing Down — Free Home Trial — Terms
HAMPTON - TV
825 W. Huron Open Eves. FE 4-2525

MUNTZ TV SERVICE
Oakland County's Only Factory Authorized Parts and Service for Muntz TV
Servicing All Makes
C & V TV
Service 993 Mt. Clemens FE 4-1515 Sales 158 Oakland

Dancing Horses to Return Home

Vienna Will Welcome Classical Riding School After Long Exile

VIENNA, Austria (AP) — Austria's famous dancing horses—those of the Spanish riding school of the Hapsburg emperors—will return to Vienna soon after long exile in the West.

Russian authorities in Austria have guaranteed they will not seize the stately white Lipizzaner stallions if they come back to their magnificent stables in the ancient imperial palace in Vienna.

* * *

The announcement of the return of the horses from Wels, in the American zone of Austria, was made by the Austrian Cabinet.

A government spokesman said the Russians had promised not to claim them as "German assets."

The riding school, the only one in the world which maintains the centuries-old classic tradition of horsemanship, was saved for Austria from the Russian army in 1945 by U.S. Gen. George S. Patton.

* * *

A keen horseman himself, Patton sent tanks to the forest in Czechoslovakia to which the horses had been removed to avoid the war and brought them to Wels.

Since 1945, the "dance of the white stallions" has delighted equestrians of many nations. The riding school has toured the United States, Canada and many countries of Europe.

The Austrian Cabinet said the great stables and sumptuous riding hall in the Hofburg, the winter palace of the Hapsburgs in central Vienna, would be put in order for the Lipizzaners' return.

* * *

The performances given by the Lipizzaners, generally ridden without stirrups, were one of the most interesting sights in Vienna before the war. The methods of training and riding date back to 1572 when Emperor Maxmilian founded the school.

The city of Venice, Italy, is built on about 120 small mud islands.



AVOID WINTER DRIVING HAZARDS —BODY DENTS, SKINNED FENDERS, WEAR and TEAR OF SLIPPERY DRIVING
Ride the Bus!
PONTIAC CITY LINES

See Us Before You Buy
TV
Trade-Ins Accepted! Easy Terms! Free Home Trial!
Open Every Evening
RCA VICTOR
PHILCO
ADMIRAL
EMERSON
DuMONT
SYLVANIA
MOTOROLA
GENERAL ELECTRIC
HAMPTON ELECTRIC CO.
825 W. Huron FE 4-2525

Refrigerator - Washer
Repair Service
• All Makes • Expert, Trained Technicians
• Prompt, Dependable Service
• All Work Guaranteed
Bussard Electric
84 Oakland Ave.—Free Parking
Phone FE 2-6445
Member Oakland Co. Electronic-TV Service Association

Sensational
NEW HEADLIGHT VISOR
Only $1.69 PAIR

1955 CARS HAVE VISORED HEADLIGHTS... THERE'S GOT TO BE A REASON...
Better Vision!
★ CUTS DOWN REFLECTION OF FOG, RAIN, OR SNOW!
★ FITS ALL STANDARD HEADLIGHT RIMS!
★ CAN BE INSTALLED BY ANYONE IN JUST 5 MINUTES!
★ ADDS NEW SLEEKNESS AND LENGTH TO YOUR CAR!
★ FUNCTIONAL BEAUTY AT LOW COST!
• GIVES UP-TO-THE-MINUTE MODERNIZATION!

DOES YOUR CAR HAVE RUSTED
ROCKER PANELS
Ask your dealer about the NEW "DO-IT-YOURSELF" ROCKER PANELS. You can apply these panels yourself... easily and quickly... for ONLY ONE-FOURTH THE ORDINARY PRICE! All that is needed is a screw driver and a drill.
'DO-IT-YOURSELF' ROCKER PANELS COST 75% LESS! than regular replacement
HANK'S AUTO STORE, 103 N. Saginaw
L. C. ANDERSON, INC., Lake Orion, Mich.
JACK & VAUGHN'S SERVICE, 3335 Orchard Lake Rd., Keego Harbor
L. B. MILES & SONS, Walled Lake, Mich.
ERNIE'S & AL'S SUPER SERVICE, 4805 Dixie Hwy. at Walton
LEE & BYERS SINCLAIR SERVICE, 126 Main St., Rochester
VAN'S PAINT SHOP, 164 Baldwin

Detroit Opens Interchange Between Two Expressways

DETROIT (AP)—Detroit opens today the first three links in what its engineers describe as the only traffic interchange of its kind in the world.

It is no up-and-around cloverleaf. It is a 12-bridge network that covers the equivalent of 11 city blocks.

Direction, say from north to west, can be changed merely by moving into the left-hand (or third) lane and veering in a gentle curve. There are no stop signs or lights. The speed limit is 55 miles an hour.

* * *

The interchange, which will cost $15,300,000 when completed later this year, is at the junction of the north-south John C. Lodge Expressway and the east-west Edsel Ford Expressway. It was started in 1951.

The Lodge, to cost 75 million dollars, is due to be completed in 1956; the 120-million-dolar Ford in 1957. Lodge, from a downtown loop running by Detroit's rising multi-million-dollar civic center, will join James Couzens Highway to the northwest below the widely publicized Northland shoping center. Ford will run from the western city limits across Detroit, then veer northeast through Harper Woods and Grosse Pointe.

* * *

Both expressways have six lanes 12 feet wide, with center islands averaging about 14 feet in width.

"This type of interchange is the exact opposite of the cloverleaf so widely used in the East," said Alfred Berarducci, city expressway engineer.

"Knowing that the cloverleaf design cannot handle the heavy volumes of traffic our expressways will handle we had to invent a new type.

* * *

"This directional type of interchange is simplicity itself. The motorists do not have to learn anything new or fret over a complicated set of directions.

"As a driver approaches the interchange he merely stays to the left to turn left or to the right to turn right. There will be no stops to interfere with through traffic anywhere."

Wherever traffic merges there are four one-way lanes for more than 100 yards, the incoming one gradually blending into the others.

Man, 70, Dies Trying to Save Wife in Fire

BEAVER DAM, Wis. (AP) — An elderly man who returned to his flaming home last night to rescue his ailing wife died at her side as flames swept the dwelling.

The victims were Mr. and Mrs. Louis Ebert, both in their 70s. They had been married for more than 50 years.

Police said Ebert telephoned the fire department from a neighbor's home and then returned to his to rescue his wife, who had been recovering from a stroke. When firemen entered the house they found Mrs. Ebert's body in a chair. Her husband's body was found nearby. Officials said both died of suffocation.

Cause of the fire was not immediately determined.

But, Oh, That Gloomy Wall St.

Russian Views Manhattan as Rather Pleasant Place

MOSCOW (INS) — New York City through the eyes of a Moscow University professor looks slightly different than it does to the blase residents of that metropolis.

But readers of "Evening Moscow," the Soviet capital's afternoon paper, discovered recently that the big city is not all as black as it's usually tarred in the Soviet press.

Prof. Boris A. Rybakov, back from a Manhattan visit, reports in an interview that he found many pleasant surprises.

Rybakov, a historian, and botanist Andrei L. Kursanov represented Soviet scholars at the 200th anniversary jubilee of Columbia University in November.

Nearly two months after their return Rybakov's impressions appeared in the paper. Among them:

On the New York skyline: "To paraphrase an old Russian proverb, 'You can't see the city for the buildings'."

On New York skyscrapers in general: "It's impossible to keep from admiring these buildings, the tallest in the world. But, at the same time, you can't help being surprised at the lack of architectural taste." (He thinks they are too plain.)

Broadway: "Considerably less 'broad' than (Moscow's) Sadovaya or Meshchanskaya streets."

Times Square: "A gigantic fair where each advertisement tries to outshout every other one."

Noise: "Contrary to our expectations, New York didn't impress us as a noisy city. The reason is that the numerous vehicles do not sound their horns often."

Museum of Natural History: "Wonderful, excellent displays."

Museum of Modern Art: "We can't call these pictures anything but a mockery of art."

St. John's Cathedral: "As huge and uncozy as a railroad station."

Wall Street: "Streets resemble narrow gorges and the gloomiest of these is Wall Street."

Except for the speeches ("rather solemn and humdrum"), the professor seems to have enjoyed himself at the opening banquet of the Columbia festivities.

The Soviet visitors were surprised to learn that class attendance isn't compulsory for Columbia students. They were disappointed not to find any history books written by Soviet scholars in the library, and shocked to learn "American students study Soviet history from textbooks written by White (Russian) emigres."

The professor's report could hardly be called an unqualified endorsement of "the American way of life."

Order COAL Now!

We Have These Dependable Coals:

Low Ash Pocahontas
Olga Pocahontas
Kentucky Coals
Blue Hard Coal
Pocahontas Briquettes
Disco Furnace
Solvay Coke
4 Stoker Coals

SIBLEY
COAL & SUPPLY CO.
140 N. Cass Ave.
FE 5-8163

Gaukler Storage
9 Orchard Lake Ave.
FE 2-4021



no. 1 specialist in packing!



(Advertisement)

Coughs Rough? Had Enough?

Why suffer sleepless nights... miserable days? Let PINEX help relieve coughs due to colds! PINEX works fast—helps to loosen phlegm... soothe raw membranes... ease breathing... relieve dry feeling. Comes two ways: PINEX Concentrate for home-mixing economy; new Ready-Mixed PINEX for convenience... same effective formula. Satisfaction or money back. Get PINEX at all drug counters. PINEX

(Advertisement)

Why Suffer Bleeding Piles

Even doctors and druggists are amazed at this new, quick-acting Miracle Medicine

Throw away your messy ointments, suppositories and injections. Take a tablespoonful of the new pleasant, harmless miracle drug, RECTORAL, after meals and at bedtime. Gives fast amazing results. Usually in just a few days, bleeding, soreness and irritation disappear. Not one failure or return of bleeding has ever been reported where directions were followed. You too can get these amazing results. Get a bottle of RECTORAL today at

Simms; Walgreen's; Thrifty; J. V.; Hallman Drug; Luttrell Pharmacy; Slankster & Jones; Dunseith; Cole's; Furtney's; Rule; Quality; Keego Drug, Keego Harbor, Drayton Plains, Auburn Heights.

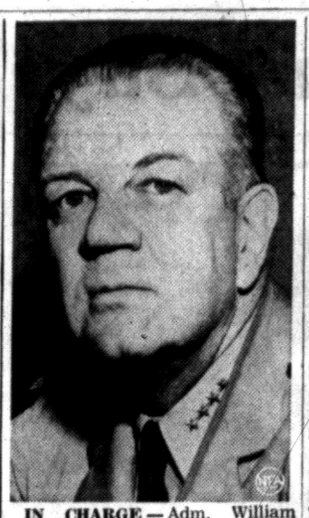

IN CHARGE — Adm. William Fechteler is the new NATO commander in the Mediterranean area. He and Adm. Richard B. Carney, U. S. chief of naval operations, are holding important talks in Naples, Italy, concerning the defense of southern Europe.

Permanent Post

WATERBURY, Conn. (UP) — James F. Colwell, 75, set a record when he was seated as chancellor of the Sheridan Council, Knights of Columbus. It was his 54th consecutive year as chancellor.

Lieutenant Governor Hart to Devote Full Time to Job

LANSING (UP)—The Democrats who took over the reins of state government Jan. 1 are planning to change some of the Republican methods of handling the state's legal, financial and public business.

Major changes apparently will be closer scrutiny by the auditor general's office of the way individual state departments handle their accounts, and ban on "informal, unrecorded" legal opinions out of the attorney general's office.

Some of the proposed changes now under consideration would be far-reaching. Others would be minor. Most would be gradual and made only after careful study. There will be no quick, wholesale shakeup of policy.

The new lieutenant governor, attorney general, state treasurer, state auditor and secretary of state —all of whom replaced Republican officials last November in the first Democratic election sweep in 18 years—have their own ideas about how the state's business should be run. But they will proceed slowly with their innovations.

They told the United Press they do not plan to make changes merely for the sake of changes.

Most of their duties and functions are regulated by law, and the changes will deal with ways to improve administration of these duties and functions, they said.

Lt. Gov. Philip A. Hart, 42, steps into the job which has been regarded rather lightly in the past. Hart will be the first lieutenant governor to devote full time to the post. He expects to spend a good share of his time carrying the gospel of the Democratic party and administration "wherever I am invited to speak."

The job, under Hart, probably will be a probing instrument and sounding board for the governor on what the people are thinking.

Hart said he plans to become an "extra hand" in the governor's office, taking some of the load off the busy chief executive.

While the final decisions on policy matters will rest in the hands of Gov. G. Mennen Williams, Hart said he expects to handle "preliminary and exploratory" work involving policy.

He will gather information, listen to ideas of private citizens and government officials and report back to the governor, he said.

Hart's biggest job now is filling the role of presiding officer of the State Senate. It's his first major parliamentary post, and he faces a Senate controlled by Republican veterans.

He will find himself involved in a lot of parliamentary maneuvering, but he has pledged to "do my best" and anticipates a "pleasant session."

He indicates a desire to remain in politics and government but would rather not talk about his political future. He shrugs off reports that he is being groomed for the governor's chair when Williams steps down. "There is no such a thing as a 'crown prince' as far as I am concerned," he said. "The matter of who sits in the governor's office is something for the people to decide."

Landlocked Whistles

MANISTEE, Mich. (UP)—Louis Daniels, a retired sailor, collects whistles from ships that have sunk in the Great Lakes. His prize is a large chime whistle recovered from a wrecked ship in Lake Superior. Daniels has an air compressor that can operate his entire collection of whistles by simply pushing a button. Children come to his home every day "to hear the whistles toot."

The first kindergartens were set up in Germany in 1837.

Say Rhee-Meeting With Aides at Home

SEOUL (AP) — Informed sources said President Syngman Rhee met with a string of government officials today, including Vice President Ham Tai Yung and Foreign Minister Y. T. Pyun, at his home.

The 79-year-old president is now resting at his mansion after what sources close to him said was glandular operation last week. Rhee's official spokesman denied report of the operation.

Rhee, however, did not attend a Cabinet meeting which began this morning at the main government building.

Lebanon Premier Mum on Mutual Aid Treaty

BEIRUT, Lebanon (AP)—Lebanese Premier Sami Solh appears to be withholding a final answer on joining the Iraqi-Turkish mutual defense pact until after the Arab League prime ministers meet in Cairo Saturday.

A communique issued last night after meetings between the Lebanese chief and Turkish Premier Adnan Menderes said they had agreed to negotiate a commercial treaty but made no mention of the projected defense alliance which Menderes had come here to discuss.

STORM SASH
ALUMINUM

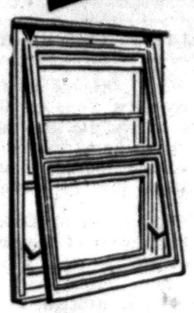

For All Type Windows
10 Self-Storing Windows
Heavy Extruded
2 Combination Doors
Complete
Reg. $389.00
NOW $189.00
FHA TERMS
FE 4-6089
9 A. M. to 9 P. M.

Everybody and his brother is hurrying to the

HUB'S GREAT WINTER STORE-WIDE SALE!

Savings From 20% to 50%

BUY NOW and SAVE!

HUB CLOTHIERS
18-20 N. SAGINAW ST.

SEARS ROEBUCK AND CO.

These Kenmore and Coldspot Appliances
Never Priced Lower

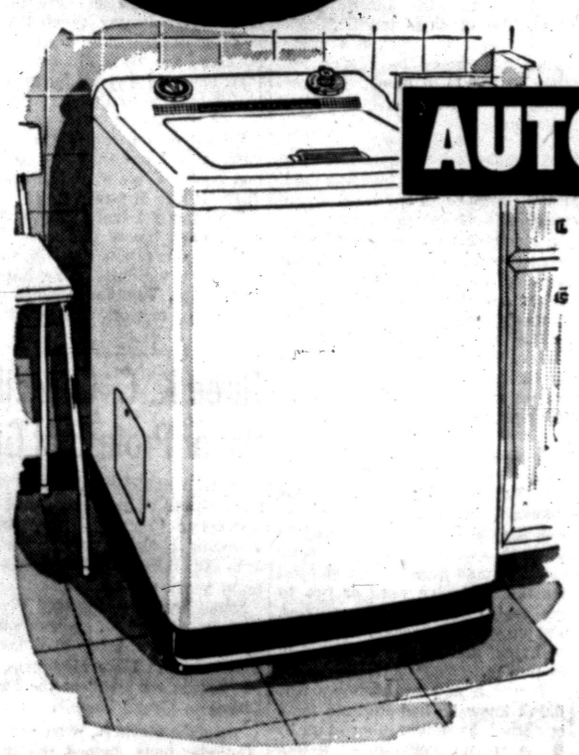

SAVE! KENMORE
AUTOMATIC WASHER
PAY ONLY $5 DOWN $158

The new Kenmore HydroSwirl Washer automatically washes, rinses and spin-dries for new washday freedom! Has flexible timer dial; change cycle any time! Easy top loading; manual water selection. Holds a full 8-lb. load for family-size washing . . . agitator action get the dirtiest clothes cleaner. Installs anywhere . . . no bolting. Come in now — see it at Sears!

Appliance Department—Main Floor

$5 DOWN Delivers any Major Appliance priced under $200.00 . .

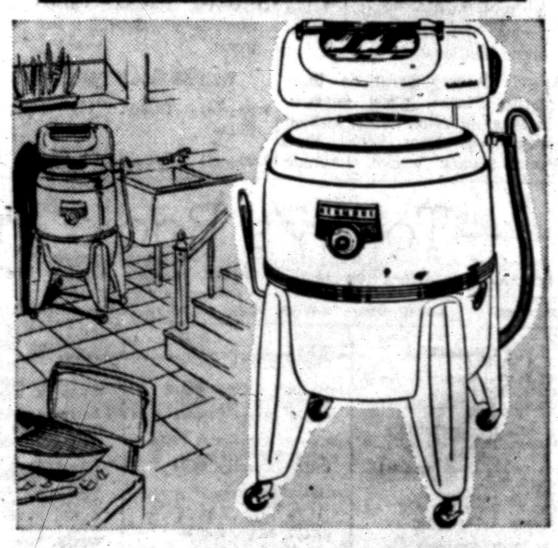

Semi-Automatic Washdays . . . At a Sale Price!
Wringer Washer
• Pay only $5 Down
• Sale Priced at . . . 139.88

Let Kenmore turn family washdays into pleasure days. Kenmore features Visi-Matic wringer to let you see entire operation. The wringer automatically adjusts to all fabrics. Roto-Swirl agitator washes cleaner! Save!

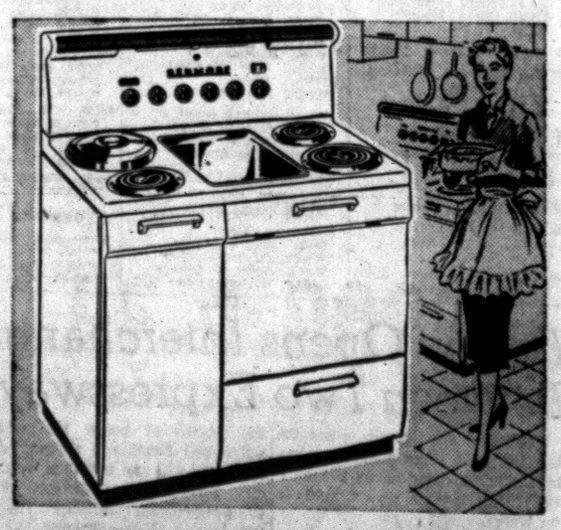

36-inch Kenmore With Versatile Griddle Top!
Electric Range
PAY ONLY $5 DOWN! 189.95

Giant built-in gridle grills or fries quick, tasty snacks or complete meals. Cover gives you center workspace. Family-size oven, waist-hi broiler, high backguard with lamp, utility outlet, storage. Save!

KENMORE ELECTRIC
AUTOMATIC DRYER
PAY ONLY $5 DOWN! $98

Electric model with modern fabric setting dries even the most delicate fabrics better than the sun. One dial controls all settings. 24-inch model matches the automatic washer . . . perfect wash-day twins!

Kenmore Automatic Gas Dryer, priced low....$138

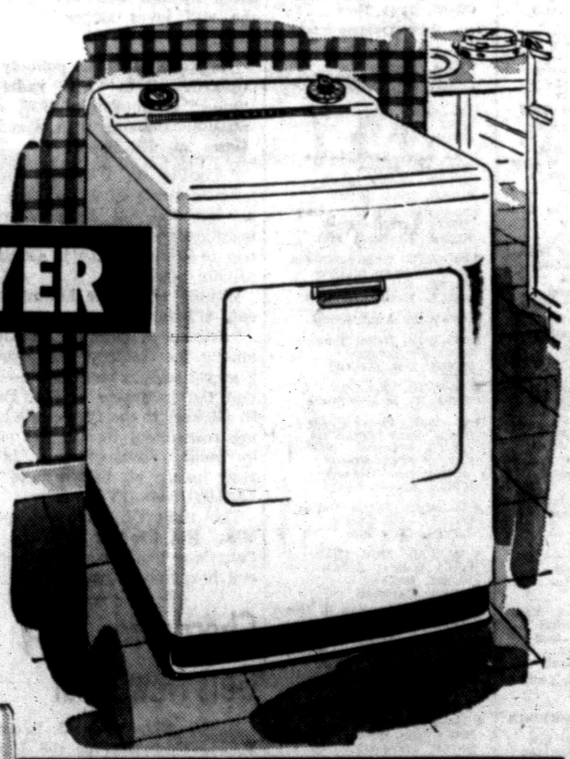



SAVE $50! 11.9 CU. FT. SIZE
COLDSPOT
299.95 Value! 249.88

• You Pay Only $10 Down at Sears
• Defrosts Completely—Automatically

Here's Automatic defrosting when you want it! Big, family-size storage at $50 savings. Has smart color-tone interior, handy storage in door, full-width 50-lb. freezer chest and many other fine features! Come in—see it and save!

Appliance Department—Sears Main Floor

"Satisfaction guaranteed or your money back" SEARS 154 N. Saginaw St. Phone FE 5-4171