The Weather
U.S. Weather Bureau Forecast
Fair, not so cool.
(Details Page 2)

THE PONTIAC PRESS

Home Edition

VOL. 120 NO. 76 ★★ PONTIAC, MICHIGAN, MONDAY, MAY 7, 1962—44 PAGES ASSOCIATED PRESS UNITED PRESS INTERNATIONAL 8c

Down Goes the Wall

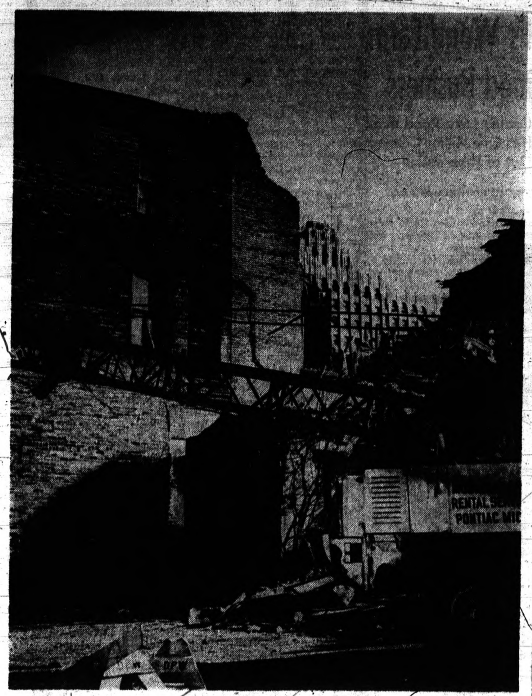

Pontiac Press Photo

EMERGENCY MEASURE — A two-story portion of wall, lies crumbled at the Chapman Hotel in downtown Pontiac after it was removed to ease the danger of collapse and allow the opening of Pike Street to traffic. City building inspectors said the wall was overloaded because of damage from last Monday's storm. Emergency measures, they said, called for removing all cracked portions of the wall to prevent it from buckling.

Sees Obstruction at Talks

Dean Says Reds Set N-Test

County Board OKs Building of Meeting Place

Places Construction of Auditorium Ahead of Program for Retarded

The Oakland County Board of Supervisors today put the spending of over a half-million dollars for a new meeting place ahead of financing a program for mentally retarded in the county.

In spite of an effort to table further action on a proposed $631,812 supervisors auditorium at the County Service Center in favor of spending the money to aid retarded children, the Board of Supervisors voted 60-19 to start construction.

Prior to the roll-call vote, White Lake Township Supervisor Edward Cheyz pleaded with fellow supervisors to hold up on awarding contracts at least until some consideration had been given by the board to what can be done for an estimated 2,000 mentally retarded in the county.

"Do you honestly feel," he asked the board, "deep down in your hearts that the construction of an auditorium is much more important to you and the community you represent than the lives of little children?"

★ ★ ★

Main purpose of the proposed auditorium is to serve as a future meeting place for the Board of Supervisors. The board presently meets in an auditorium at the County Office Building, 1 Lafayette Street, in downtown Pontiac.

MAKES SUGGESTION

Cheyz suggested that the board continue to meet in the office building auditorium at least for another year, or until more money could be raised later to construct the new auditorium at the service

Ways and Means Committee Chairman David Levinson of Birmingham, who sought immediate approval to begin construction, said that since all other county agencies now in the office building will be moving out to the service center by this fall, it was equally urgent to relocate the board's meeting place.

Supervisors from Pontiac unanimously supported Cheyz' motion to table the resolution by the ways and means committee.

City Supervisor William Ewart asked if there was any other reason why the present auditorium couldn't continue to be used by the board for at least another year. Also he sought to know what the board intended to do with the present multistory office building.

"That will be left to the wisdom of the board," Levinson replied.

RAISES POINT

Before Ewart could proceed fur-

(Continued on Page 2, Col. 4)

Mission Accomplished



FIRED MISSILE — The nuclear-powered Ethan Allen, shown at the time of launching in 1960 at Groton, Conn., was named yesterday as the submarine from which a Polaris missile carrying a nuclear warhead was fired in the current nuclear tests in the Christmas Island testing area in the Pacific Ocean. It was the first time a nuclear warhead had been exploded after being launched by a rocket as part of a weapons system.

N-Missile Hits Target

Lob First Live Polaris

WASHINGTON (AP) — The Polaris missile fired from a submarine in the Pacific dropped its nuclear warhead right in the pickle barrel an informed source said today.

★ ★ ★

This meant the submarine Ethan Allen probably placed the warhead within a mile of the intended target in the Pacific nuclear test area.

The Navy said it considered the first full test firing of a Polaris test missile with its warhead a complete success, it declined to give any details. The Ethan Allen is nuclear powered.

★ ★ ★

However it was learned the missile propelled the warhead close to the full range of nearly 1400 miles and that it exploded in the air.

FIRED UNDERWATER

The missile was reported to have been fired when the Ethan Allen was submerged. Compressed air sends the stubby bottle-shaped missile out of the launching tube and up through the water. Once in the air the missile ignites and heads for its target.

Officials said the test firing was conducted under as close to combat conditions as possible.

In a war situation the submarine virtually always would fire its load of 16 Polaris missiles from beneath the surface where it would be safer from enemy attack.

★ ★ ★

The test involved a first generation Polaris missile. It is propelled by solid fuel. A second generation model now approaching readiness will travel more than 1700 miles and a still later version will be able to hit targets nearly 2900 miles from the launching sub.

★ ★ ★

The test Sunday was the fifth nuclear explosion in Operation Dominic—the series of U.S. atmospheric tests. The four previous shots were dropped from planes.

★ ★ ★

How far the missile darted over the Pacific or how much wallop it carried was not disclosed.

A Polaris has a range of about 1,400 miles and its warhead's explosive power is estimated at about the equivalent of 600,000 tons of TNT.

Zorin Attacks West for Veto of Soviet Pact

American Ambassador at Geneva Recalls K's Threat of New Series

GENEVA (AP) — U. S. Ambassador Arthur H. Dean told the 17-nation disarmament conference today the Soviet Union is obstructing negotiations for a nuclear test ban treaty apparently because it is planning a new series of nuclear tests.

Soviet Deputy Foreign Minister Valerian A. Zorin again attacked the United States and Britain for their refusal to accept a treaty on Soviet terms. But Zorin put forward no new proposals, and the negotiations remained completely deadlocked over adequate control measures.

Dean recalled that Premier Khrushchev on April 12 threatened to resume nuclear tests as a reprisal for the new American tests series then about to start on Christmas and Johnston islands, and added:

"We must anticipate that the U.S.S.R. intends to follow through on (this) threat.

"In these circumstances, we cannot but be aware of the possibility that the Soviet Union may not be particularly anxious at the present time to carry on successful negotiations on a nuclear test ban."

RESTATE WILLINGNESS

Dean and British delegate Sir Michael Wright both restated the Western willingness to continue the negotiations for an effective treaty including adequate control and inspection measures.

Dean told Zorin the United States is not trying to use the negotiations to gain an advantage over the Soviet but is interested only in the conclusion of an effective treaty.

Zorin said the test ban negotiations "have reached an impasse" because the Western powers refused to accept a neutralist plan that would permit international inspections only by permission of the nation suspected of illegally testing.

ACCEPTED MEMORANDUM'

"The Soviet Union accepted the memorandum, but the Western reply was a new series of atmospheric nuclear tests," Zorin declared.

"Progress is only possible on the basis of the compromise proposed by the (neutrals) memorandum" and this excluded any compulsory on-site inspection, he added.

There was no mention of Zorin's informal proposal to suspend the conference for two months at the end of May and then reconvene in New York instead of Geneva.

'Hi-Infidelity'

Sub Slot Machine for Divorce Mill?

(Editor's Note—A condensation of Abigail Van Buren's new book "Dear Abby on Marriage" begins today in 24 installments under the serialized title "Hi-Infidelity.")

By ABIGAIL VAN BUREN

A Trenton woman was granted a divorce on the grounds that her husband "made a habit of hanging himself to annoy her, and it got tiresome having to cut him down."

A New York gentleman sued his wife for divorce because she fed their baby frankfurters.

A Connecticut housewife got her decree because her husband "put itching powder in her corsets."

Art way out West, not long ago, a Nevada legislator introduced a bill providing for divorce by slot machine. For a $5 registration fee, divorce seekers were supposed to get a key to a combination time lock, juke box and one-armed bandit.

FOR 42 WEEKS

They were to use the keys on the machine for 42 consecutive days, automatically recording their statutory six weeks' residence in the state. And on the 42nd day, after inserting $200 in coins, lights were to blink and flash, wheels would spin dizzily, the juke box would play a few bars of "America" and out would pop a divorce decree, complete with ribbons, the seal of the great State of Nevada, and the signature of the district judge!

★ ★ ★

The bill was never passed. But we still have a sort of slot-machine mentality about divorce, and in almost every state.

★ ★ ★

Americans do not have a corner on the shifting sands called "grounds." In Quebec, for example, a wife sued because she couldn't stand her husband's habit of "keeping the Christmas tree decorated until his birthday — May 10."



And in Sussex, England, a 210-pound husband asked for a divorce from his 96-pound wife because she waited until he fell asleep, tied him to the bed post with bed sheets, and beat him senseless with the broom handle.

THE WORLD OVER

All the world over, the principle is the same. If couples are determined to split, nothing can keep them together.

My mail provides an insight into the causes of deteriorating marriage. They are infidelity, invasion of privacy, meddling in-laws, jealousy, boredom, snoring, working wives and office parties.

★ ★ ★

There are frowsy fraus and drunken husbands, budget crises and hormone acrobatics, the traveling man and the nagging woman. There are compulsive confessions, ignorance concerning sexual behavior, the dearth of little courtesies and mattress madness.

★ ★ ★

All deserve discussion — not necessarily in $5 Freudianisms but in the language of the walk-up flat, the crab-grass fighters of suburbia — in the dialogue of newlyweds and of the old marrieds.

Governor to Try for 2nd Term

Stormy Campaign Due With Swainson, Romney Battling It Out

DETROIT (AP)—As most people expected, Democratic Gov. Swainson will be a candidate to succeed himself for a second term in next fall's election.

★ ★ ★

And, judging from the temper of Swainson's announcement of his intentions and recent Republican attacks on the Democrats, one of Michigan's stormiest election battles lies in the future.

★ ★ ★

The weekend brought Swainson's formal announcement of his candidacy — in a speech in which he denounced the Republican Party as a "cabal of unreconstructed reactionaries" and a "band of economic freebooters."

★ ★ ★

Swainson, who likely will face Republican George Romney in the election, made his announcement at a Jefferson-Jackson Day dinner.

★ ★ ★

In effect, the campaign thus would appear to be already under way.

Only a week earlier Romney, the likely Republican nominee, made a speech against the Democrats at Kalamazoo which had all the earmarks of campaign oratory.

That was the speech in which Romney took off again against Michigan AFL-CIO President August Scholle and labor as an undue influence on the Democratic party.

Claims Agriculture Dept. in Clear on Estes Dealings

WASHINGTON (AP)—Secretary of Agriculture Orville L. Freeman said today Billie Sol Estes got no favors from his department and "The government hasn't lost a dime—not a single dime to Estes."

In a lengthy news conference, Freeman insisted his department was entirely in the clear in its dealings with the 37-year-old west Texas financier whose operations apparently have cost some finance companies millions of dollars. Estes, who engaged in cotton planting, grain storage and fertilized sales on a fabulous scale, is under indictment on fraud charges.

Freeman asserted that the Agriculture Department's involvement with Estes had been "ballooned" out of perspective in news stories about the sensational case.

When you got down to the nub of the charges, he contended, they mainly were that three department employes may have accepted gifts of clothing from Estes.

"I wish to make it clear," Freeman said, "that when it first came to our attention that some of our employes may have been involved ,investigation. This department will continue as an open book. We welcome investigation of our activities. Wrongdoers will be dealt with immediately."

QUESTION RAISED

One of the questions raised at the news conference was whether Vice President Lyndon B. Johnson, a Texan, had recommended Estes for membership on the National Cotton Advisory Committee appointed by Freeman last year.

NATO Vows Nuclear Retaliation

ATHENS, Greece (AP)—The Soviet Union today had a clear warning that the Western allies, although divided on some lesser issues, remain united in their determination to defend their freedom by nuclear weapons if necessary.

The 15 member nations of the North Atlantic Treaty Organization, winding up a four-day strategy review that produced some disagreements on Berlin and nuclear policy, reaffirmed in their summing-up communique:

"The purpose of NATO is defense, and it must be clear that in case of attack (NATO) will defend its members by all necessary means."

Backing up this pledge was a U.S. commitment of five nuclear-armed Polaris submarines to the technical command of NATO.

Foreign and defense ministers of the NATO powers ended the review Sunday. Their meetings had been marked by sharp and pointed words. The final communique reflected some of the debate.

Conference spokesmen had reported that the ministers generally approved Washington's current efforts to sound out the prospects of a Berlin agreement with the Russians. But the communique said only that the ministers took note of the U.S.-Soviet exploratory talks. This noncommittal wording was due to French reservations about the value of such talks.

On nuclear policy, the communique said it had "been decided to set up special procedures which will enable all members of the alliance to exchange information concerning the role of nuclear weapons in NATO defense."

Plan Demonstration

GROTON, Conn. (AP) — Pacifists say they will hold a demonstration when Mrs. John F. Kennedy christens the Polaris submarine Lafayette here tomorrow.

Forest Visitors 'Ambushed' as Guerrillas Wage War

BRANCHVILLE, N.J. (UPI)—A band of 300 civilians, including more than a dozen women, spent the weekend in a forest waging guerrilla warfare successfully against a mythical army.

Startled tourists to Stokes State Forest near here heard shots and saw shadowy figures running through the woods. The mythical invaders, Army Reservists called the Tamaracks, were assumed to have overrun all of New England, New York, New Jersey and parts of Pennsylvania, although the war games were confined to the state forest.

The civilians, some of whom were guerrilla fighters in World War II, were taught their harassing tactics by reserve members of Company B of the 11th Special Forces Group (airborne) stationed at Camp Kilmer, N.J.

Their job was to join Company B and get behind enemy lines, to "blow up" bridges and enemy installations.

★ ★ ★

The enthusiastic guerrillas "blew up" Digman's Ferry Bridge four times by lighting a flare. No live ammunition was used, but blanks provided realistic noise in the three-day exercise, undertaken by the Army Reserve.

Despite posted notices, not all tourists in the state forest area were aware that the guns weren't loaded and that they weren't in the thick of real fighting.

A motorist came upon a road patrol and stepped on his gas only to be shot at with blanks. It took the state police to calm him down.

★ ★ ★

But a group of Girl Scouts camped contentedly in the midst of the forest.

One of the guerrilla fighters, a member of the Estonian League which sent volunteers, fought as a guerrilla when the Russians invaded Estonia in World War II. Now over 60 years old, he was described by army officers as "tough as nails." His name was withheld because of fear of reprisal against his relatives living behind the Iron Curtain.

A guerrilla leader, Capt. George Trapper, 41, of Newark, said that the guerrillas had been "fantastically successful."

One of their successes was an escape from enemy capture by Karolyn Stewart, 24, a New York City nurse. She got away from her captors, rejoined a band of guerrillas, and helped "blow up" Digman's Ferry Bridge.

Tuesday Warmer; Take Your Raincoat

Fair skies are in store for Pontiac area residents as not so cool temperatures are expected tonight with the low of 46 degrees.

★ ★ ★

Tuesday's outlook, however, calls for increasing cloudiness and warmer weather with scattered showers likely in this vicinity.

Temperatures throughout the next five-day period will average near a normal high of 66 and a normal low 45.

The lowest temperature reading preceding 8 a.m. today was a cool 38 at 5 a.m. At 2 p.m. the mercury registered a mild 56 degrees.

In Today's Press

New Features
Bridge buffs: See Jacoby's column on **PAGE 36**
Wives: See series on husbands on **PAGE 15.**

Rights Proposal
UAW expected to demand school integration law — **PAGE 7.**

Party Upset
Election of Italy's Segni upsets Christian Democrats — **PAGE 4.**

It's a Trick
Don't be fooled by multiple answers — **PAGE 36.**

Area News	13
Astrology	36
Comics	36
Editorials	8
Markets	37
Obituaries	17
Sports	23-25
Theaters	35
TV and Radio Programs	43
Wilson, Earl	32
Women's Pages	15-16

Texas Runoff May Stir Dem Feud

Conservative Connally Faces Youthful Liberal

DALLAS, Tex. (AP) — The bruising all-out gubernatorial, run-off race that looms between former Navy secretary John Connally and youthful Houston attorney Don Yarborough threatens to renew an old conservative-liberal feud among Texas Democrats.

The result could delight Republicans and dismay Democratic leaders who have had a hard time patching up differences among factions of their party.

★ ★ ★

Connally, who piled up an impressive lead in Saturday's six-man race for the Democratic nomination, appears confident he will clobber his runoff foe June 2.

Republicans can't influence the result, but they could hope that Yarborough, who is tagged a liberal, might defeat Connally, who bears a conservative label.

BETTER GROUND

—This would give their candidate, Breckenridge oil man Jack Cox, better running ground to campaign as a conservative for the November general election.

Many Texas Republicans have been thinking this might be the year they could get a real start on establishing a two-party system. They held their first primary since 1930 last Saturday.

While they polled less than 100,000 votes of the 1.3 million tabulated, this in itself was not discouraging. They could look also on the more than 100,000 Democratic votes for former Maj. Gen. Edwin A. Walker, a John Birch Society member, and hope they might pick up a substantial number of these in November.

Gov. Price Daniel, seeking his fourth term, finished third in Saturday's primary, followed by Atty. Gen. Will Wilson, former State Highway Commission Chairman Marshall Formby and Walker.

Returns from 253 of 254 counties, 164 complete, gave Connally 391,750 votes, Yarborough 287,388, Daniel 228,385, Wilson 156,698, Formby 130,709 and Walker 125,712.

Cox, a former Democrat, led Roy Whittenburg, Amarillo cattleman and publisher, 87,911 to 14,194.

ONE DEM IN DIFFICULTY

All six Democratic congressmen who had opposition in the primary appeared certain of re-nomination. Only Rep. John Dowdy of the 7th District had difficulty. He held a close margin over Benten Musselwhite. Texas' only Republican congressman, Bruce Alger, was unopposed.

In referendums, Texans approved abolition of the poll tax and rejected the return of legalized horse race betting. The vote is not binding on the legislature.

A handsome six-footer, Connally, 45, was for many years an aide to Vice President Lyndon B. Johnson. He insisted, however, that the decision to run for governor was his own and that if elected "no one will be at the side or behind the governor's chair."

Yarborough—no relation to Sen. Ralph Yarborough, D-Tex., is a 36-year-old New Orleans-born ex-Marine who surprised Texas political observers two years ago by polling 600,000 votes plus in an unsuccessful bid for lieutenant governor.

Lyon Twp. Man Killed in Crash

Victim Lost Control of Auto, Hit Tree on 10-Mile Road

A Lyon Township man was killed Saturday night when he lost control of his car and smashed into a tree just outside the western city limits of South Lyon.

The victim was Andrew Hann III of 23777 Currie Road. He was to have celebrated his 25th birthday yesterday.

Hann was traveling east on 10-Mile Road when his car apparently skidded sideways, tipped on its side and slid into the tree, crushing the roof onto the frame, according to South Lyon police.

The accident occurred about 500 feet outside the city near Woodland Drive at 10:15 p.m.

Service for Hann will be 2 p.m. tomorrow at Phillip's Funeral Home, South Lyon, with burial in the South Lyon Cemetery.

Oakland Highway Toll in '62

34

Last Year To Date 27

Detroit Dailies' Plans to Resume Hit Snag

DETROIT (AP)—Plans to resume publication of Detroit's two daily newspapers tomorrow for the first time since April 11 hit a new snag today.

Pickets of the Paper and Plate Handlers Union appeared in front of The Detroit News last night within hours after a printers' union removed its pickets.

★ ★ ★

The Plate Handlers were not picketing the Detroit Free Press but did not report to work as scheduled at 6 a.m. today.

★ ★ ★

The International Typographical Union had been picketing both the News and Free Press until approval of a new contract yesterday with the Detroit Newspaper Publishers Association bargaining representatives of the two papers.

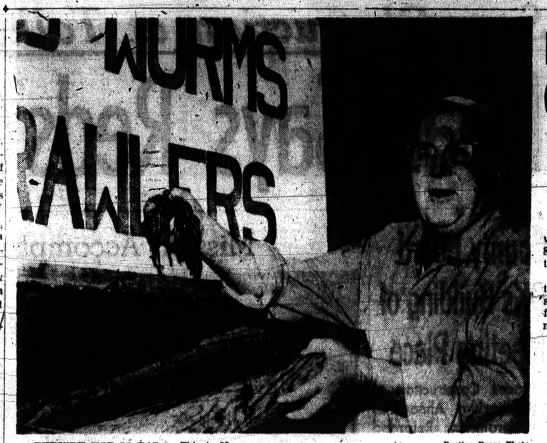

THEY'RE NOT SO BAD — This is 80-year-old Edward Dell's attitude as he goes about raising millions of earthworms and crawlers on his unusual farm near Union Lake. His little animals eat ground hay, oats, wheat or "just about anything you feed 'em." Dell's biggest order came from a nursery company who wanted 70,000 worms to plant around the base of trees to keep the dirt loose.

Pontiac Press Photo

His Worm Farm Good Business

Cooley Lake Road Man Has One Million Coming Out of Hibernation

By REBA HEINTZELMAN

Thawing out a bucket of frozen worms from his deep freeze keeps 80-year-old Edward Dell busy and thoroughly happy.

Right now, about one million of the wriggly little creatures are squirming back to life on his worm farm at 6005 Cooley Lake Road near Union Lake.

Oddly enough, some of Dell's best customers are not fishermen buying for bait, but people in the orchard business, nursery owners and housewives that want better potted plants and healthier yard greenery.

Dell explained that the worms stir up the dirt, allowing the earth to breathe more deeply.

"Everyone knows that if you plant a few angle worms around the base of a peach tree, you never have to spray it," he observed.

COMPLEX LIFE

As it turns out, the life of the common earthworm is a very complex thing, "and darned interesting, too," says Dell.

For instance, both the male and female have babies. Papa and mama worm each have egg-bands they shake off every 30 days — producing about 20 little ones.

In the fall the worms burrow down about 2 feet in the ground and go into hibernation—actually freezing solid.

Dell's nine concrete pits are 12 feet long, 27 inches wide and the earth is some 2 feet down below the ground surface.

Just for the fun of it, Dell put a batch in his garage deep freeze to see exactly how much cold one of nature's lowliest creatures could withstand. After a "way-below-zero" session the gentleman removed his project, which looked like a pile of tiny icicles, and "melted" them all back to life.

Dell is thinking of selling his unusual farm, but is going to be very fussy about the new owners.

"You know," he said, "when you've had a hobby-business for so many years, you just don't give it up to someone who might be squeamish—who doesn't understand the importance of the earth-worm to mankind."

Royal Laotians and 12 GIs Give Up Town and Flee

VIENTIANE, Laos (UPI) — A high Laotian government official said today that Soviet aircraft already are landing planeloads of supplies for pro-Communist forces in newly captured Nam Tha and Muong Sing in northern Laos.

VIENTIANE, Laos (AP)—Pro-Communist forces have captured Nab Tha, a provincial capital only 20 miles from Red China's border that the royal Laotian government had vowed to defend to the death.

Premier Boun Oum's government and Peiping radio today announced the fall of the town to the rebels after a Sunday of fighting.

The United States denounced the rebel attack as a violation of the year-old cease-fire but U.S. officials in Washington generally hoped it would not wreck attempts to set up a coalition neutralist regime to take Laos out of the cold war.

Boun Oum's Information Minister Bouavan Norasing said the 5,000 defenders of Nam Tha had been evacuated and the city was now in enemy hands.

Bouavan said the government had received only fragmentary reports from the area, 225 miles northwest of Vientiane, and gave no details of the retreat.

The only overland escape route from Nam Tha, which had been under siege for four months, was a road leading to Houei Sai, 50 miles to the southwest on the Thai border.

AMERICANS FLEE

A group of 12 American military advisers with the government forces in the town fled in a helicopter to the royal capital, Luang Prabang.

An American officer said the government troops put up a pretty good fight.

Peiping radio said Pathet Lao forces stormed Nam Tha in a fierce counterattack after the royal army — "along with the American" — began a large-scale attack on rebel defense positions.



VERN E. McMASTER

Savings, Loan Official Dies

Wednesday Service Set for Vern E. McMaster at Funeral Home

Service for Vern E. McMaster of 305 Liberty St., senior vice president and secretary of First Federal Savings and Loan Association of Oakland will be held 2 p.m. Wednesday at Sparks-Griffin Funeral Home. Burial will be at White Chapel Memorial Cemetery, Troy.

★ ★ ★

Mr. McMaster died yesterday at Pontiac General Hospital following a brief illness. He was 43.

With the savings and loan association firm since 1955, McMaster was also with the Chamber of Commerce, director of the Pontiac Board of Realtors, a member of both the Society of Savings and Loan Controllers, and the American Savings and Loan Institute.

He attended the Oakland Avenue United Presbyterian Church.

★ ★ ★

Surviving are two brothers, Samuel G. of Pontiac and Sherman C. of Milwaukee, Wis., and four sisters, Mrs. J. E. Lavegue of Pontiac, Mrs. M. A. Matthews of Sault Ste. Marie, Ont., Mrs. Vern Wilcox of Newberry, and Mrs. George Kreutzer of California.

Tigers to Play Ball in Japan After Season

DETROIT (AP)—The Detroit Tigers will go to Japan in October for a post-season tour and play teams from the two Japanese professional leagues it was learned today.

The Tigers also will make stops in Hawaii and Hong Kong, a reliable source told the Associated Press.

An official announcement of the Tigers' Oriental trip is expected to be made shortly by baseball Commissioner Ford Frick.

Find Daughter of Singer Goulet

Child, Missing With Baby Sitter Overnight, Located in Brooklyn

NEW YORK (AP)—The 5-year-old daughter of Robert Goulet, Broadway musical comedy star, was reported missing overnight with a baby sitter, but she was found today in Brooklyn.

Police said the missing baby sitter telephoned a neighbor that she had gone to visit a relative in Brooklyn. The child and baby sitter later returned to the baby sitter's home.

Louise Goulet, mother of the child, Nicolette, told police at 5:30 a.m. that she was unable to find her daughter at the baby sitter's apartment.

Mrs. Goulet and her husband, 28, have been legally separated for the past year. Goulet now is appearing in "Camelot."

The child's mother, who lives on East 57th Street, said she left Nicolette at 7:30 p.m. Sunday night with a baby sitter, Juanita Lopez, 32, at 322 E. 27th St.

When she returned to the apartment with a friend, Joe Runner, about midnight, she said she found only Mrs. Lopez's daughter, Olga, 15, at home.

The daughter said she had arrived home an hour before and did not know the whereabouts of the others.

County Supervisors Vote for Auditorium

(Continued From Page One)

ther with his line of questioning, Royal Oak Supervisor Harry Horton raised a point of order: Since the motion was to table it wasn't open for discussion.

"I am being steamrollered by Mr. Horton," Ewart objected. Board Chairman Delos Hamlin interceded at this point and affirmed that there could be no discussion.

The motion to table was then defeated by a vote of the board. The board then went ahead and approved awarding of $577,137 in contracts by a 60-19 vote.

The vast majority of supervisors obviously were caught unaware by the Cheyz attempt to table the action.

Several had previously voiced the opinion that the auditorium would be built from funds in the 1963 budget regardless of what else might suffer. Many obviously hadn't considered the problem of the mentally retarded.

★ ★ ★

"This is a very serious problem when we . . . have not up to this date set up a training program for our children," Cheyz told the board.

REFERS TO STATEMENTS

In a prepared speech, he referred to statements by Probate Judge Donald Adams and Robert Wollaeger, director of the County Child Guidance Clinics, that "something must be done" for the county's mentally retarded youngsters.

"If we continue to neglect the mentally retarded, this in turn adds more problems to our county" in child guidance and juvenile programs, "even our jails," he said.

Cheyz referred to what Wayne County is doing to assist mentally retarded youngsters through its training center as highly successful.

He called for study and a similar effort to be made here.

Officer Cleared in Fatal Accident

Prosecutor Finds 'No Evidence of Negligence' in Death of Youth

A Pontiac police officer whose patrol car struck and killed an 11-year-old boy last Thursday was cleared today of responsibility for the accident after an investigation by the prosecutor's office.

Prosecutor George Taylor said the investigation revealed "no evidence of negligence" on the part of officer Eldon Mudge, 29, of Clarkston.

Mudge was driving south on East Boulevard when Daniel Moreau, of 579 DeSoto Place, dashed in front of the patrol car and was struck, the prosecutor said. The boy died at the scene.

Taylor said a witness to the accident, Alfred C. Corletter, 52, of 663 Balboa St., told him Daniel ran into the street without warning and the officer had no chance to avoid him.

★ ★ ★

Another man who said he saw the patrol car seconds before the accident told Taylor the car was not exceeding the speed limit. The witness, Ronld W. York, of 602 DeSoto Place, said he saw the police vehicle from a window in his home.

Taylor said no further inquiries are planned.

The Day in Birmingham

City Commission to Get Briefing on Airport Plans

BIRMINGHAM — Plans for the proposed jet airport in Orion and Pontiac townships will be explained at the City Commission meeting tonight by Philip Rowston, chairman of the Oakland County Board of Supervisors Aviation Committee.

★ ★ ★

The commission has invited the former Pontiac mayor to present additional information on the proposal that was first announced in February.

The commission has said the 8 p.m. meeting will not be a forum for pros and cons on the subject but rather a fact-finding discussion between its members and Rowston.

Elizabeth Adams, manager of the Birmingham Pythian Temple, will serve as the acting representative of Chapter 94 at the District 8 convention tomorrow at the Olympia Temple, Detroit.

She will conduct a candlelight service in memory of past grand chief Hazel E. Lawler of the Pythian Sisters 94.

The convention will begin at 10 a.m. and will be conducted by District Deputy Lillian Clark, past chief of the Olympia Temple.

Birmingham Chapter 220, Order of the Eastern Star, will hold its annual Mother and Daughter Banquet May 16 at 6:30 p.m. at the Birmingham Masonic Temple.

Mrs. Robert B. Carpenter

Service for Mrs. Robert B. (Karin C.) Carpenter, 29, of 1827 Banbury St., will be 3 p.m. Wednesday at the First Presbyterian Church. Burial will be in White Chapel Memorial Cemetery.

Mrs. Carpenter died yesterday at Henry Ford Hospital, Detroit, following a long illness.

★ ★ ★

She was a member of the University of Michigan Alumane Club, Birmingham branch, the Kappa Alpha Theta Sorority and the Orchard Lake Country Club.

Her husband is a partner in the Fink, Carpenter and Rau advertising firm.

Survivors besides her husband include a daughter Kristin A., three sons, Robert B. Jr., John W. and Charles A., all at home; parents, Dr. and Mrs. Harold W. Carlson of Detroit; two brothers Frank A. of Birmingham and H. Wesley Jr. of Tucson, Ariz., and grandmother, Mrs. Henry Foote of Detroit.

The family requests that any memorial tributes be made to Leukemia Research or the Karin Carpenter Research Fund of the First Presbyterian Church.

Edward C. Loppnow

Service for Edward C. Loppnow 50 of 31063 Franklin Road Franklin will be 1 p.m. Wednesday at the Bell Chapel of the William R. Hamilton Co. Cremation will follow at White Chapel Memorial Cemetery.

Mr. Loppnow died yesterday at William Beaumont Hospital-Royal Oak following a heart attack.

He was regional sales manager for the central region of Buick Motor Division of the General Motors Corp. He had been with the automobile firm 25 years.

During World War II he served as a lieutenant commander in the U.S. Navy.

He was a member of the board of trustees and chairman of the parsonage committee of Franklin Community Church. He also was past director of the Franklin Community Association.

Surviving are his wife Gretchen H.; two daughters Diane M. and Deborah K.; and a son Edward C. Jr. all at home.

The family requests that any memorial tributes be sent to the Michigan Heart Association.

GOP Unit Official Resigns Position

Wilbur Durkee has resigned as executive secretary of the Republican Committee of Oakland County, it was announced today by chairman Charles Lyle.

Durkee, who held the post for 10 months, said his resignation will be effective June 1. A successor is expected to be named next week.

No reason was given for Durkee's resignation. He said his future plans are "not fully shaped up."

The Weather

Full U. S. Weather Bureau Report

PONTIAC AND VICINITY — Fair and not as cool tonight, low 46. Tuesday increasing cloudiness and warmer with scattered showers likely. High near 70. Northeast to east winds 10-15 miles today becoming southeasterly 10-20 miles tomorrow.

Today in Pontiac

Lowest temperature preceding 8 a.m. 38 at 5 a.m.
At 8 a.m.: Wind velocity, 2 m.p.h. Direction, Northeast.
Sun sets Monday at 7:39 p.m.
Sun rises Tuesday at 5:20 a.m.
Moon sets Monday at 11:25 p.m.
Moon rises Tuesday at 9:10 a.m.

Downtown Temperatures

6 a.m.	38	11 a.m.	51
7 a.m.	38	12 m.	52
8 a.m.	40	1 p.m.	54
9 a.m.	44	2 p.m.	54
10 a.m.	49		

Saturday and Sunday in Pontiac (as recorded downtown)

	Sat.	Sun.
Highest temperature	63	72
Lowest temperature	34	46
Mean temperature	48.5	59
Weather	Sunny	Sunny

One Year Ago in Pontiac

Highest temperature	76
Lowest temperature	55
Mean temperature	65
Weather	Sunny.

Highest and Lowest Temperatures This Date in 90 Years

86 in 1936 30 in 1874

Sunday's Temperature Chart

Alpena	58	Fort Worth	90
Kalamazoo	55	Jacksonville	85
Grand Rapids	58	Kansas City	73
Houghton	42	Los Angeles	70
Lansing	47	Miami Beach	80
Marquette	57	Milwaukee	74
Muskegon	63	New Orleans	85
Pellston	50	New York	75
Albuquerque	67	Omaha	69
Atlanta	83	Phoenix	101
Bismarck	64	Pittsburgh	71
Boston	67	St. Lake City	85
Chicago	64	San Francisco	58
Cincinnati	75	St. Marie	49
Detroit	73	Seattle	48

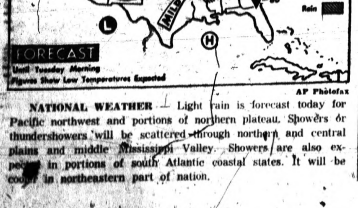

NATIONAL WEATHER — Light rain is forecast today for Pacific northwest and portions of northern plateau. Showers or thundershowers will be scattered through northern and central plains and middle Mississippi Valley. Showers are also expected in portions of south Atlantic coastal states. It will be cooler in northeastern part of nation.

Mom Taught You to be Thrifty—



Special Purchase Brings Big Savings!



Lifetime PLASTIC TWO Lifelike BLOOMS

ORCHID CORSAGES

Compare at 79c Anywhere

39¢

THREE for $1.00

So realistic, they can't be distinguished from growing blooms. Ribbon trim.



Realistic PLASTIC 36 Buds • 3 Colors

ROSES

12 Stem Bouquet

Original $2 Seller

77¢

TWO for $1.50

Have that just picked look! Choice of pink, white or yellow. Stems even have thorns. Ideal for Mother.

SIMMS —Main Floor—

SIMMS—The PRICE CUTTER Cuts Prices on

LAWN and GARDEN NEEDS

for TONITE and TUESDAY SHOPPERS

½-In. Plastic GARDEN HOSE

50 Ft. 1.99

$2.98 Value—Full guarantee. Brass couplings. Green.



3-Tube Lawn SPRINKLER and SOAKER HOSE

50 Ft. 2.37

Gives a gentle rain-like sprinkle or a good soaking.

White Wood PICKET FENCES

4 for 88¢

36-inch widths. White painted wood fence.



16-Inch High FLOWER BORDER

25 Ft. 2.97

Scroll topped border fencing for flower beds.

All Metal HOSE HANGER

75c Value 48¢

Keeps hose free from kinks, neat and handy.



Long Handle GRASS WHIP

$1.50 Value 93¢

Swing like a golf club to cut weeds, grass, etc.

Long Handle Round Point SHOVEL

$2.69 Value 1.88

Wood handle, tempered steel blade. Limit 2.



5 Pounds of RX-15 FERTILIZER

Simms Price 3.98

Easy to use water soluble for flowers, lawn, garden.

1½-Gallon TANK SPRAYER

$7.95 Value 5.99

For fruit trees, vegetables, lawn, shrubs, etc.



Stroll 'n' Spray TANK SPRAYER

$18.00 Value 10.88

Compressed, 3-gallon tank set on wheels.

20-In. Rotary POWER MOWER

$54.95 Value 39.97

2 H.P. engine, recoil starter, steel deck, adjustable wheels.



Self-Propelled POWER MOWER

$79.95 Value 57.77

3 H.P. 4-cycle motor, lifetime steel deck. 22-inch cut.

98 North Saginaw Street

SIMMS BROTHERS —Hardware—2nd Floor

Next SUNDAY, MAY 13th Is MOTHER'S DAY
. . . Shop 'n Save on MOTHER'S GIFTS
Here at SIMMS Tonite and Tuesday

3-Pc. CHIP and DIP SET



$3.00 Value **1.48**

As shown—large chip dish with smaller dip bowl set on holder. Ideal gift for Mother or yourself.

MIRRO Cooky and PASTRY SET



$3.95 Value **2.88**

Cooky, Pastry and decorator set—as shown. Make cookies, cream puffs, meringues, shells, eclairs etc. Also for decorating cakes, cookies, canapes and pasteries.

Stainless Steel Tableware

50-PIECE Set



$10.00 Seller **7.99**

50-piece set has 16 teaspoons, 8 dessert spoons, 8 dessert forks, 8 salad forks, 8 serrated knives, 1 butter knife, 1 sugar shell. Unconditional guarantee, won't rust, chip or peel — solid stainless tablewares.

4-Qt. MIRRO MATIC Pressure Cooker

Regular $15.95 Value — Now Only



Ideal for Mother's Day Gift. Mirro-Matic cooker cooks all foods better and faster. **9.88**

For Mother's Comfort—Get Her This

Hammock & Stand



$13.00 Value **10.99**

Tubular steel 3-point suspension stand that takes down easily for storage or traveling. Canvas hammock with pillow head. Get one for mother and yourself.

98 North Saginaw Street — SIMMS BROTHERS — HOUSEHOLD —2nd Floor

State Woman Named '62 'Foster Mother'

NEW YORK (AP)—Mrs. Dan Gerber of Fremont, Mich., was named foster mother of the year by Foster Parents' Plan Inc., yesterday.

In the 11 years Mrs. Gerber has been a foster parent she has contributed to the care of about 25 children.

One of her current financial wards is a crippled 12-year-old Vietnamese girl who now attends a school-treatment center in Saigon.

The foster plan describes itself as nonprofit international relief organization operating on a person-to-person basis for the benefit of destitute children in underdeveloped and poverty-stricken countries.

FAMOUS BRAND **WATCHES** At CUT-PRICES for MOTHER'S DAY GIFT-GIVING



Check SIMMS Low PRICES on MEN'S and LADIES'

WATCHES

Our Prices Are So Low We Can' Mention the Famous BRAND NAMES . . . Compare Our EVERYDAY DISCOUNT PRICES.

Reg. $39.95 WATCHES—now . . .	29.95
Reg. $49.95 WATCHES—now . . .	32.50
Reg. 59.95 WATCHES—now . . .	39.50
Reg. $17.50 WATCHES—now . . .	47.50
Reg. $75.00 WATCHES—now . . .	49.50
Reg. $89.50 WATCHES—now . . .	69.00

Newest models of America's finest brand watches. Double GUARANTEED by makers and Simms. Pay cash, pay less—use free layaway. All prices plus Federal tax.

SIMMS BROTHERS WATCH Dept. —Main Floor

Puts Trouble to Music

By DICK WEST

WASHINGTON (UPI) — Last week I had occasion to write something about the peculiarities of elevator service in the new Senate Office Building.

★ ★ ★

My frame of reference was the special buttons provided for senators so that they can summon an elevator without waiting for it to discharge the other passengers.

I pointed out that if a person boarded an elevator when several traffic was heavy, he might be taken past his floor several times before he got a chance to get off.

A colleague who rides the elevators daily told me that he sometimes begins to wonder whether he will ever be able to get off at all.

★ ★ ★

He suggested that a situation could arise similar to that related in a folk song that became popular a couple of years ago.

SCRIBE'S LYRICS

In the song, he recalled, a subway fare increase caused a passenger to be stranded aboard a train so that he "rode forever beneath the streets of Boston."

Well, sir, before you could say "Kingston Trio" I had hauled off my mandolin and was whomping up a folk song of my own.

I call it "Poor Old Pater," and if any record company is interested after seeing the lyrics, I'm available.

VERSE

"Oh, what a miserable morning;
"Oh, what a terrible day—
"The day that we lost poor old pater
"In a most unusual way.
"It happened in the early spring
"Of nineteen sixty-one
"When pater took a little trip
"To see the sights in Washington.
"He had a jolly time there,
"He saw sights by the score
"Until the day he tried to see
"His home state U.S. Senator.
"He never should have done it,
"He should have stood in bed,
"What happened to poor old pater
"Shouldn't happen to a Red.
"He got into the public lift
"And asked for number three
"But a senator's call for number five
"Was given priority."

CHORUS

"Sp he never came back.
"No, he never came back.
"He was heard from never more.
"Poor old pater's in the elevator
"Still waiting for his floor."

Service Family First to Reunite Since Ban

TRENTON, N.J. (AP)—A sailor was to meet his wife and children in England today, the first reunion of a service family in Europe since the lifting of a ban on military dependent travel.

★ ★ ★

Estella LeMasters, wife of Chief Petty Officer Max E. LeMasters, and their two children Max E. Jr., 12, and Cheryl, 9, left by plane from McGuire Air Force Base Sunday.

LeMasters applied to have his family sent overseas on April 25, the day Secretary of Defense Robert McNamara lifted the ban on dependent travel which had been in effect nearly seven months.

★ ★ ★

LeMasters has been stationed at a naval air base in Kent, England, since last January. His family had been living in Norfolk, Va.

MOTHER'S DAY Is SUNDAY, MAY 13th
Save on Personal Gifts at SIMMS

PHOTO DEPT. VALUES

KODAK Flash Camera Sets

So Easy for Mother to Use—Complete Set



$13.50 Value **9.87**

Choice of 'Starflash' or 'Starmite' models, cameras have built-in flash takes black and white, color snaps and color slides. Use 127 film—take 12 pics per roll. Set has black and white film, flashbulbs and batteries. $1.00 holds in layaway.

Brand New 1962 Model GENERAL ELECTRIC

Transistor Radio

Vest Pocket Portable



$29.95 Value **17.99**

As shown—complete with carry case, battery and earphone. Rugged bi-impact Cycolac case, weighs only 7½-ounces. 6 quality transistors, built-in antenna and case is unbreakable in normal use. $1 holds in layaway.

AMERICAN Made

Street —98 North Saginaw — SIMMS BROTHERS — CAMERAS —Main Floor



It's Easy to Paint It Yourself . . . and Simms Helps To Make It Easy On Your Pocket Book!

SHOP TONITE and TUESDAY for PAINT DEPT. SPECIALS



Famous Bungalow DRIKOTE **Porch and Deck Enamel**

$4.95 PER GALLON **2.99**

For concrete and wood floors. Battleship grey or light grey colors. Limit 4 gallons.

In Rain or Shine—Paint With **FORMULA 99** HOUSE PAINT

$7.95 PER GALLON **5.95**

Paint anytime, in any weather. Dries in 20 minutes. Choice of white and colors. Limit 4 gallons.

MAC-O-LAC Weather Tested ONE-COAT WHITE **House Paint**

$7.95 PER GALLON **5.95**

One coat does the job—non chalking, non-yellowing paint for exterior surfaces.

ADDROC Cement Sealer **PAINT**

Natural Sealer For: $3.95 Value

- Cement Blocks
- Cinder Blocks
- Asbestos Shingles
- Stucco and Brick
- Poured Concrete

2.99 10-Pounds

Choice of white and colors . . . easy to apply masonry paint prevents water leakage

(ADDROC PAINT in 50 LB. CANS . . . $13.88)

FULL GALLON CAN **Paint Thinner**

$1.19 Value **64¢**

Full gallon paint thinner in sealed cans for thinning paints, cleaning brushes. Limit 2

4-Pc. Brush Set

$1 Value **67¢**

Set has ½ - 1 1½ and 2 inch brushes. Pure bristles.

All Metal DROP-IN **Caulking Gun**

$1.19 Value **87¢**

Trigger action, ratchet feed gun. Use throw away cartridges. Limit 2 guns.

White or Natural **Caulk Cartridge**

4 for 88¢

Caulking compound in throw away casing, plastic nozzle. Limit 8 cartridges per person.

98 North Saginaw Street — SIMMS BROTHERS — PAINTS —2nd Floor

OPEN TONITE 'til 10 P.M.
PARK FREE in City Motor Lots After 5 P.M.



Next SUN., MAY 13th is MOTHER'S DAY! . . . and Better Gifts at SIMMS Will Cost You Less—Here's Proof

Buy for GIFTS and YOURSELF!

NYLON Hosiery



75¢ Value—First Quality

FULL-FASHIONED

Sheers—Self or Dark Seams **39¢** BOX of 3 PAIR $1.15

Full fashioned nylons in 60-ga. 15-denier with self or dark seam. Shades of beige or tantones. Sizes 8½ to 11.

$1.00 SEAMLESS HOSE

BUY 'EM BY THE BOX FULL!

400 needle-mesh and plain sheer and clear—assorted shades for spring and summer wearing. Sizes 8½-11. **49¢**

BOX of 3 PAIRS for . . $1.45

Sizes for Every Woman at Savings
-14½ to 22½—40 to 52—16 to 18-



LADIES' AFTERNOON EVERYDAY **Dresses**

Priced to $5 In Other Stores **2.57** 2 for $5.00

Ideal gift for Mother—and you give them the size they need at savings. Smart styles in washable cottons, every FROCK is FIRST QUALITY—brands include 'Molly Goldberg' 'Lee Wentley' 'Royal Miss' and others.

MOTHER'S DAY GIFTS **In SIMMS BASEMENT**

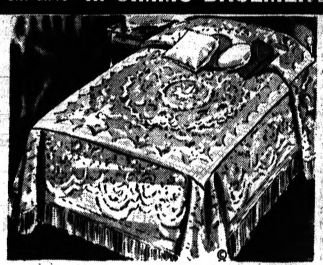

Reproduction of 'EARLY AMERICAN' Art

HEIRLOOM STYLING **Bedspreads**

$8.98 FIRST QUALITY **4.99**

These spreads are pre-shrunk, lintless, washable and require no ironing. Deep bullion fringe on all cotton spread. Double bed in aqua or yellow—twin size in pink, aqua, yellow.

Genuine 'CANNON' FIRST QUALITY

Matched TOWEL SET



3-PC. SET **88¢**

- 22x44" Bath Towel
- 26x15" Hand Towel
- 12x12" Washcloth

Decorator colors on white terry cloth—flower arrangements in harmonizing colors. Famous Cannon first quality.

Absorbent Terry Cloth in **CANNON Dish Towels**



Regular $1.79 set—15x30-inch size in multi-stripe towels make ideal Mother's Day gift for her kitchen. **4 for 1.00**

CANNON Muslin SHEETS Pastel 1st Quality—Fitted Tops



$2.79 Value TWIN SIZE **1.79**

$2.99 Value FULL SIZE **1.99**

All cotton, over 130 thread count. Elastic Matic corners, bias tape around entire sheet. Green, blue, pink or yellow colors.

98 North Saginaw Street — SIMMS BROTHERS — 3 Floors of Nice Discounts

FREE

OIL BURNER SERVICE

All Year Long!

You Pay Only $16.95 for the Special Oil Burner Tune-Up Service Your Furnace Requires Every Summer . . . All Future Calls for the **BALANCE OF THE YEAR ARE FREE!**



GULF SOLAR HEAT

HURRY—and take advantage of this fabulous **NEW** service contract that guarantees you **FREE** labor no matter how many service calls you require all year long! You pay **ONLY FOR PARTS** if they are needed. Our expert service men will clean and adjust your furnace, replace the nozzle and filter cartridges putting your furnace in 1st class condition all for only $16.95 . . . again, unless additional parts are needed. **ACT TODAY**—fill out accompanying coupon and mail to Economy Oil and forget your heating worries with that superior fuel, **GULF SOLAR HEAT.**

FREE HOLDEN RED STAMPS

ECONOMY OIL CO.

GULF DISTRIBUTORS

3341 Dixie Highway, Pontiac

VALUABLE COUPON

Please Clip and Mail—Check Proper Boxes

☐ Yes, put me on your list for Spring Tune-Up
☐ I enclose check for $16.95 ☐ I'll pay service man
☐ Give me more information regarding Free Service Plan
☐ I'm now a customer ☐ I desire to be a customer
☐ Insured Budget Plan ☐ Keep Full ☐ Open Account

Name .....
Address .....
City ..... Phone No. .....

Phone OR 3-1285 or MI 7-3577

Italian's Win Jars Party

ROME (AP)—Election of Christian Democrat middle-roader Antonio Segni as president of Italy threatened today to jar loose the props under his own party's new left-leaning government.

The lean, 71-year-old pro-Western foreign minister finally won the nation's highest office Sunday night after an unprecedented nine parliametary ballots that ended in fist fights.

★ ★ ★

Voting against him to the bitter end were left-wing rebels of his own party and the solid strength of all three other parties that figure in the Christian Democrats' new experiment with a government that leans on Socialist support.

A scattering of Christian Democrat votes that previously had gone to retiring President Giovanni Gronchi finally swung over to Segni and put him 15 votes over the required 428 majority. Also backing him were the Liberals and the Monarchists and Fascists of the right.

PART OF COALITION

Against him were the Communists, Socialists, Democratic Socialists and Republicans. The Democratic Socialists and Republicans are members of the Christian Democratic coalition government. The Socialists have pledged the support the alliance needs for a parliamentary majority.

Democratic Socialist party leader Giuseppe Saragat, Segni's close opponent in the presidential race, pointed bluntly to the "dangerous fracture" that might result.

In a letter to Christian Democrat party chief Aldo Moro, Saragat refused to withdraw his candidacy and throw his party into support of the Christian Democrat candidate. He said he would withdraw only if the Christian Democrats dropped the conservative Segni for someone else.

Saragat said, too, he thought he should be elected president. He reminded Moro that three parties involved in the center-left agreement were backing him, and only one party in the coalition backed Segni.

TO SWEAR IN MAY 11

Segni will be sworn in as the third president of the Italian republic May 11. The term of office is seven years, with an annual salary of $20,000 and an official residence in the historic Quirinal Palace.

The post is largely ceremonial. His chief political function is to sound out the various parties when a government resigns and select leaders to try to form a new government.

Both Parents Veterans at Blowing the Whistle

ST. LOUIS (UPI) — Five-year-old Bobby Schapp hears the "whistle" from both his parents.

★ ★ ★

Bobby's mother and father, Bob Schapp Sr., and Mrs. Jacqueline Schapp are official referees. Schapp has been a game official for 25 years. His wife, a former Washington University athlete here, is a national referee in basketball, field hockey, volleyball and softball.

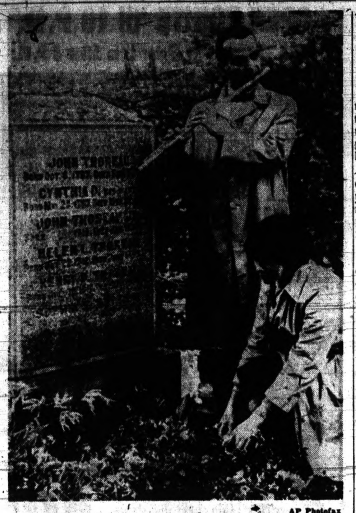

AP Photofax

AT THOREAU'S GRAVE — Ellen Emerson, great-great grandaughter of Ralph Waldo Emerson, places wild flowers on the grave of Henry David Thoreau marking the 100th anniversary of the death of the author and naturalist while Harry Gatos plays the flute in Sleepy Hollow Cemetery, Concord, Mass., yesterday.

Where Bills Stand Now

WASHINGTON (AP) — The status of major legislation in Congress:

Manpower training and development — enacted.

★ ★ ★

Youth employment opportunities — in House Rules Committee.

Emergency power for President to cut taxes — in House Ways and Means Committee.

Emergency power for President to launch antirecession public works program — in House and Senate public works committees.

Broadening of unemployment insurance programs — in House Ways and Means Committee.

Pay raises for postal and other federal workers — in House and Senate civil service committees.

★ ★ ★

Increased postal rates — passed House; in Senate Post Office Committee.

Tax Revision, including dividend income withholding — passed House; in Senate Finance Committee.

Continuation of emergency excise and corporation tax rates—in House Ways and Means Committee.

Creation of new department of urban affairs — killed by House.

New farm program — in House and Senate agriculture committees.

New civil rights legislation — pending in Senate.

Federal aid for medical and dental schools — in House Rules Committee.

★ ★ ★

Health insurance for aged under Social Security — in House Ways and Means Committee.

Federal aid for secondary schools — passed Senate; sidetracked in House Rules Committee.

Continuation of foreign aid program — in House and Senate foreign committees.

Increase in national debt limit — enacted.

★ ★ ★

Authority to purchase $100 million in United Nations bonds — passed Senate; in House Foreign Affairs Committee.

★ ★ ★

Additional authority for President to cut tariffs under reciprocal trade program — in House Ways and Means Committee.

In 130 years, only 32,077 foreigners have been granted Mexican citizenship.

Whatta Ya Want, Blood? Yes, Comes the Reply

WATERBURY, Conn. (AP) — George Foster, a reporter for the Waterbury American, was assigned to check the progress of a Red Cross bloodmobile visit. He was confronted by a smiling volunteer who said: "Yours will be the 100th pint."

It was.

Waite's 66th ANNIVERSARY SALE

★ Shop TONIGHT, THURSDAY, FRIDAY and SATURDAY NIGHTS till 9!

★ Use a Waite's Charge Account— You Have Charga-Plate® Convenience!



Three Lovely Styles in Versatile

RAIN 'N SHINE COATS

Reg. 9.90 $8.97

Choose from: Chesterfield with velvet collar, reversible poplin print, or a concealed hood style. Choose black, blue, beige or green in sizes 8 to 18.

Coat Fashions . . . Third Floor



Boys' and Girls' NATIONAL BRAND

SUMMER KNIT SLEEPERS

Size 1-4 Gripper Waist Reg. 2.00 $1.57

Size 4-8 Middy Style Reg. 2.49 $1.77

Cool wash and wear cotton knit sleepers . . . an outstanding special purchase from a very famous maker! Choose from several pastel prints on white in two-piece gripper or middy waist styles.

DOUBLE OR SINGLE DROP SIDE CRIBS

Full panel, seven-year cribs in your choice of a single or double drop side style. Both have plastic teething rails, adjustable springs, foot side releases.

Reg. 25.00 Each YOUR CHOICE $18.97

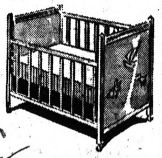

7-YR. CRIB INNERSPRING MATTRESS, Reg. 8.99 . . . . . $6.47



RECLINING STROLLER

Reg. 12.99 $9.97

Chrome strollers with canopy and shopping basket. Aqua print.



NURSERY CHAIR

Reg. 3.99 $2.97

Folding wood chair with tray and chamber. Natural finish.



HARDWOOD PLAY YARD

Reg. 12.99 $9.97

Regular or apartment sizes. Teething rails, masonite floor.



INFANTS' TERRY SET

Reg. 1.98 $1.57

Shirt, pant and booties set in pastels. Wash and wear.

2.49 Gauze Irreg. Diapers . . . . 1.97 1.19 Fitted Crib Sheets . . . . 67c 89c Rec. Blankets 2/97c

Infants' . . . Second Floor



Match Up Sets! NECKLACES and EARRINGS

Were 1.00 and 2.00 Each 2 for $1

Were 3.00 Each 2 for $3

Many Spring and Summer matching styles.

Jewelry . . . Street Floor

Boys' 6-18 Washable . . . Water Resistant

LIGHTWEIGHT POPLIN JACKETS

Lightweight, water resistant spring jackets of Sanforized cotton poplin. Zip front. Sizes 6 to 18. Save over $1.00 on each!

Reg. 3.99 $2.97





Boys' and Girls' 3-6x Poplin REVERSIBLE JACKETS

Reg. 1.99 $1.57

Washable poplin zip jacket, plaid reverses to solid color. Double zipper. Sizes 3 to 6x.

Children's Wear . . . Second Floor

Several Handsome Patterns in MEN'S SWIM TRUNKS

3.95 to 5.95 Values $1.99





- Boxers
- Briefs

Terrific buys in men's swim trunks! Broadcloth boxers and knit suits in several styles, handsome prints and solid colors. Sizes S,M,L.

Men's Wear . . . Street Floor

Outstanding Values in Women's CANVAS SNEAKERS

Reg. 3.99 $2.90

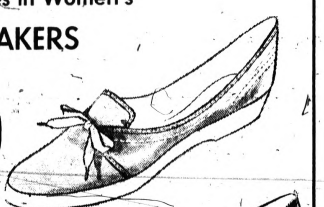



Two smart styles in canvas tennis sneakers . . . at one low Anniversary Sale price! One eyelet or four eyelet styles in white, chino or black.

Shoe Fashions Street Floor

MEN'S LEATHER BELTS

1.50 to 3.00 Values 99c

Discontinued styles of famous maker. 30-44.

Men's Wear . . . Street Floor

WOMEN'S COTTON BRIEFS

Special Purchase 3 for $1

Elastic or band leg styles in cool cotton.

Lingerie . . . Second Floor

GIRLS' 4-14 BRIEFS

Special Purchase 3 for 97c

Millay cotton knit panties in white, pink.

Girls' Lingerie . . . Second Floor

WOMEN'S NYLON GLOVES

2.00 Values 79c

Shorty nylon stretch gloves in black or white.

Gloves . . . Street Floor

BOYS' 2-6 WASH SUITS

Reg. 1.98 $1.57

Wash and wear cotton shirt and short set.

Children's Wear . . . Second Floor

FAMOUS BRAND BRAS

Reg. 2.50 to 4.95 $1.97

Several styles in two famous brands.

Foundations . . . Second Floor

WOMEN'S SHEER HANKIES

Reg. 59c 3 for 97c

Sheer cotton hankies, plain or embroidered.

Hankies . . . Street Floor

WHITE NYLON STOLES

5.98 Values $3.97

Fringed stoles that wash easily, retain shape.

Dress Accessories . . . Street Floor

START SAVING BY

MAY 10th

EARN A BIG 4% Rate of Dividend Semi-Annually

FOR THE ENTIRE MONTH

WHERE You Save DOES Make a Difference

First FEDERAL SAVINGS of Oakland

- 761 W. HURON ST.
- DOWNTOWN
- ROCHESTER
- DRAYTON PLAINS
- WALLED LAKE
- MILFORD

INSURED UP TO $10,000 FEDERAL SAVINGS AND LOAN INSURANCE CORPORATION

FEDERAL HOME LOAN BANK SYSTEM MEMBER

Proposal Urges Schools Opened to All

Expect UAW to Demand Integration Law

ATLANTIC CITY, N.J. (UPI)— The United Auto Workers Union was expected to demand today that Congress pass a law requiring every public school in the nation to admit Negroes this fall.

The proposal was contained in a wide-ranging civil rights resolution prepared for approval by delegates at the UAW's 18th convention.

It said 2,000 school districts in the United States still operate segregated schools "eight years after the Supreme Court decision calling for integration with all deliberate speed. Two million Negro children are denied access to equal educational opportunities, it added.

"This is the hour of democracy's great decision," the resolution said. "We must find the way to complete democracy's unfinished business at home while continuing to struggle for freedom in the world."

SLAP AT AFL-CIO

The resolution also urged President Kennedy to sign an executive order abolishing discrimination in federally aided housing and schools. It also said the AFL-CIO must put its own house in order by insisting that affiliated unions eliminate racial barriers to membership.

Senators who oppose a move to restrict debate in the Senate, a move designed to halt filibusters on civil rights bills, were labeled as "enemies" in the resolution.

Meantime, the convention was poised to throw the full weight of the million-member union behind the drive for legislation to provide medical care for the aged under Social Security.

★ ★ ★

UAW President Walter P. Reuther, taking not of a "doctors' revolt" against the legislation in New Jersey, declared such action was "stupid and irresponsible."

He said pledges by doctors not to care for patients who might benefit by the medicare programs were certain to boomerang and provide more votes for President Kennedy's proposal in Congress this year.

About 1,000 retired members of the UAW from New Jersey were invited to attend today's convention session and listen to the discussion on the medical care bill.

CHALLENGE POLICY

The 2,800 delegates also will be asked this week to reject a key part of the Kennedy administration formula for wage restraint.

A policy statement approved by the resolutions committee declared that pay increases must exceed, and not be limited by, normal gains in productivity.

It said wage boosts of more than 2.5 to 3 per cent, the ceilings generally advocated by Kennedy's council of economic advisers, must be ignored for the short-range future to bolster consumer demand and avoid recessions.

Real wages, this resolution said, have lagged behind gains in output per man-hour and buying power has not expanded enough to keep up with industry's ability to produce.

Kennedy, who will address the convention tomorrow, was expected to discuss his call for moderation in wage-price changes at that time.

★ ★ ★

The UAW last night honored Mrs. Franklin D. Roosevelt, novelist Upton Sinclair and labor writer Mary Heaton Vorse with its social justice awards for 1962.

Woman Calls Police to Prevent Old 'Crime'

ROCHESTER, N. Y. (AP) — Some people don't wait until something happens to call police.

A woman here called police recently and complained that a youngster next door was piling snow on her fence.

A patrolman arrived and found no boy and no snow piled on the fence. So he checked with the woman.

She explained that the boy hadn't thrown any snow her way yet this winter but that he had done it every other year.

How, asks Arnold Glasow, could civilization possibly get into such a fix in only a few thousand years?

. . . Kin Hubbard said long ago and it's still true: "The hardest thing to stop is a temporary chairman." . . . A good businessman is one who hires optimists as salesmen and pessimists to run his credit department.—Earl Wilson.

(Advertisement)

Stop Bad Breath

Brushing Plus Chlorine 2 Ways Faster
Certified bad-breath tests prove BELL-ANS tablets neutralize 2 times as much stomach acidity in less minutes as many leading digestive tablets. Get BELL-ANS today for the fastest known relief. 25¢ at druggists. Send postal to BELL-ANS, Orangeburg, S. C. for liberal free sample.

Find Recruits for Swiss Guard

Colorful Band Needed, 20) Volunteers to Fill Authorized Strength

WASHINGTON — The world's most exclusive volunteer army has been having a manpower problem.

The Vatican's Swiss Guards, a corps long on loyalty and tradition but short on pay, have numbered as few as 80 soldiers in recent years. The present authorized strength is 100.

In consequence, a recruiting campaign was held in Switzerland recently to reinforce the papal bodyguard in preparation for the Roman Catholic Church's first ecumenical council of the century next fall. The unprecedented drive, reports say, was highly successful.

Formed four and a half centuries ago, the Swiss Guards probably are the most photographed military unit in existence, the National Geographic Society says.

★ ★ ★

Dress uniforms of red, yellow, and light blue, set off by ruffs, plumed helmets, buckled shoes, elaborate breastplates, and halberds, give the soldiers the appearance of having stepped out of a Renaissance pageant.

Design of the dazzling uniforms often is attributed to Michaelangelo. Probably he modified and refined an existing style.

Qualifications for the Swiss Guards are rigid. Only native Swiss, who are eligible for military service in their national army, may join. A candidate must be under 25, at least 5 feet 8 inches tall, and in good health.

★ ★ ★

The Swiss Guards have their own secluded community in the Vatican. No outsider is allowed into the barracks. Most speak a German dialect. They are served their native cuisine.

Newspaper Fund Offers Work, $500 Award

NEW YORK (UPI) — A total of 141 college students worked on 108 newspapers in 28 states last summer under the program of the Newspaper Fund.

The fund, supported by grants from the Wall Street Journal, is designed to interest able students in careers in journalism. It serves as a clearing house, with arrangements for employment and wages made individually between each student and the employing newspaper, and gives each student a $500 award at the successful completion of the summer's work.

Paul Swenson, executive director of the Fund, said both newspapers and students have been enthusiastic about the program.

Frank Hawkins, of Cornell University, who worked on the Pittsburgh Press, wrote: "Everything I did seemed to offer an opportunity to learn. I had turned down a chance to go to Europe, preferring to try for a newspaper job under the Newspaper Fund program. It may prove to have been the smartest move I ever made."

Gauged Rocket Size by Traffic Problem

BUFFALO, N.Y. (UPI) — Dr. Walter R. Dornberger, chief scientist for Bell Aerosystems here and military head of the wartime German rocket research center at Peenemunde, says the V2 rocket was short and stubby because of a traffic problem.

★ ★ ★

"The aerodynamics gave way to a more pressing problem — how to haul the rockets through narrow winding village streets," he said. "We fixed the length by hauling a long wooden pole along the route.

"Whenever we came to a place we couldn't get past, we chopped off a piece. What was left at the end of the trip was the length we made the rockets."

Arabic Name Taken by American Writer

BEIRUT (UPI) — American writer Alfred Lilienthal has adopted the Arabic name "Al-Farid Abou Themen Israel (Alfred, Father of 'What Price Israel?')" the newspaper The Daily Star reported.

It quoted Lilienthal, an ardent anti-Zionist, as saying he changed his name "because my book 'What Price Israel?' is better known than I am."

Lilienthal is a frequent visitor to the Arab Middle East and author of books about the Arab-Israeli problem.

'U. S. Population to Rise 33 Million Next Decade'

NEW YORK (UPI) — Population of the United States is expected to grow by 33 million people in the next decade, according to a chemical corporation.

The company said this is like adding a city the size of Toledo, Ohio, or Rochester, N.Y., "every two months."

Baffling Note Clear to Cat Owners' Sister

MEMPHIS (AP)—"I have a telegram for you that doesn't make sense," he baffled Western Union operator told Mrs. E. W. C. Mayer.

The wire read: "Are sending Thai's son. Will eat anything. Please don't kill us."

★ ★ ★

It was clear as crystal to Mrs. Mayer.

Her sister, Mrs. Reggie Murphy of Fresno, Calif., had a Siamese cat named Hhai—and a surplus of kittens.

Chimpanzees are easy to train for the stage because they seem to enjoy performing.

(Advertisement)

Stops Constipation due to "Aging Colon"

Relief, doctors say, lies in new laxative principle that re-creates 3 essentials of youthful regularity.

As you grow older, the internal muscles of your colon wall also age, lose the strength that propels waste from the body. Stagnant bowel contents dry out and shrink so they fail to stimulate the urge to purge. Of all leading laxatives, only new COLONAID gives you its special 3-way relief.

(1) COLONAID prevents the formation of dry, hardened waste for easy passage without pain or strain. (2) helps restore flabby colon muscles with unique rebulking action. (3) acts gently on the nerve reflexes that stimulate the "mass movement" of your lower colon. COLONAID relieves even chronic constipation overnight; is so gentle it was hospital proved safe even for expectant mothers. Introductory Size 43¢.

Waite's 66th ANNIVERSARY SALE

Shop Tonight, Thursday, Friday and Saturday Nights Till 9 O'Clock

Use Your Convenient Waite Charge Account! Park Free After 5 P.M. In Any Metered Lot!



Functional Travel Ensemble!

Specially Purchased FEATHER-WEIGHT LUGGAGE

Men's and Women's Car Packs $9.99
Exceptionally light, wonderfully practical. Double-stitched bumper binding. Stuart plaid or solid grey. Weighs less than half as much as conventional luggage, yet offers more packing space. The cases nest inside each other for storage. Rayon lined, shirred pocket, tie tapes. Get yours tonight.

18" Case $4.99
21" Case $5.99
24" Case $6.99
26" Case $7.99
29" Case $8.99

Waite's Luggage . . . Fifth Floor

Here's Real Value!

24" ROUND BARBECUE GRILL

Shop and Compare $14.88

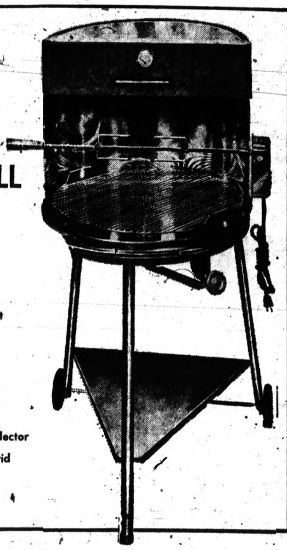

- UL approved electric spit with height and spit-fork adjustments
- Warming oven with thermometer
- Grid height adjustment
- Easy-rolling 6" rubber-tired wheels
- Triangular bottom shelf
- Polished steel oven top and heat reflector
- Chromed steel legs, handles, spit, grid

Garden Shop . . . Lower Level



101-Piece Sets In 3 Beautiful Patterns!

GENUINE BAVARIAN CHINA

. . . In Service for 12!

Our Reg. 68.00 $59

Magnificent Bavarian China in 3 lovely patterns. Hear the quality when you tap it, see its translucence. Sets include 3 extra cups and saucers.

Waite's China . . . Lower Level

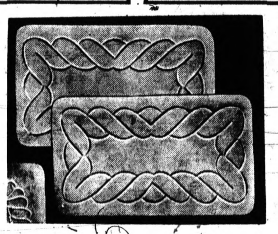

Save On Famous Aldon

RAYON SCULPTURED SCATTERED RUGS

24 by 36" If perfect 4.98 $2.37

27 by 48 if perfect 7.98 $3.77
36 by 60 if perfect 12.98 $6.47
4 by 6' if perfect 19.98 $9.97

Soft luxury underfoot for any room in your home. Beautiful over-all design surface with a non-skid rubberized back. Many colors: Very slight imperfections will not affect their wearing qualities.

Waite's Rugs . . . Fifth Floor

FABRIC SALE!



- Synthetic Blends
  Reg. 1.29 to 1.49 71¢
  Amel Triacetate and cotton. Dacron Polyester and cotton. Amel Triacetate sharkskin. Rayon and silk.
  Dobbies, checks, plaids, stripes and solid colors.
- Luxury Synthetics
  Reg. 1.49 to 1.89 76¢
  Nylon chiffon prints. Rayon taffeta prints. Acetate crepe prints.
  Rich, luxurious dress fabrics in fashionable colors. Come in tonight for yours.

Waite's Fabrics . . . Fourth Floor

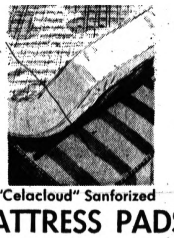

"Celacloud" Sanforized

MATTRESS PADS

- FLAT With Anchor-Band Corners
  Twin Size Reg. 2.99 $2.99
  Full Size Reg. 4.99 $3.99
- Contour Fitted Pads
  Twin Size Reg. 4.99 $3.99
  Full Size Reg. 5.99 $4.99

Waite's Domestic . . . Fourth Floor



Rayon and Nylon Blend

"Rose Shower" Blankets

Reg. 5.99 $4.49

Gay, colorful roses cover this generous size blanket that fits full or twin beds. 94% rayon and 6% nylon. Completely washable and guaranteed against moth damage. Choose pink, lilac or yellow.

Waite's Blankets . . . Fourth Floor



Striped Linen

KITCHEN TOWELS

16 by 30" Reg. 59c 3 for $1

Jumbo Size, 20 by 39", Reg: 79c 43c

Fine quality absorbent, lint-free linen. Colorful stripes on white. Stock up at these low prices.

Linens . . . Fourth Floor

3-Point, Non-Tilt

HAMMOCK and STEEL STAND

Reg. 13.98 $11.88



Real solid comfort for the fine weather ahead. The sturdy fabric hammock is supported by a take-apart steel frame. The pillow is attached. Get one for Dad for Father's Day.

Casual Furniture . . . Fifth Floor

"Barry" Early American Print

ROCKING CHAIR PADS

Reg. 5.98 $3.96 Set



Charming Provincial Print cotton . . . prettily ruffled . . . and filled with thick, soft Poly-foam Pads. Extra-long, extra-strong ties strategically placed for non-slip fit. A quality product by Barry. Choice of ideal colors, Green, Yellow and Brown.

Waite's Notions . . . Street Floor

Sister Eunice Looks and Gestures Just Like JFK

By BOB CONSIDINE

NEW YORK — The President's sister, Eunice Kennedy Shriver, sounded, looked and gesfured almost startlingly like her brother in the course of a spirited speech on mental retardation at the Albert Lasker Medical Journalism Awards luncheon the other day.

* * *

There is no reason why Mrs. Shriver should not sound like the President of the United States but, nonetheless, the crowded room sat marveling at the resemblance.

Mrs. Shriver, wife of the director of the Peace Corps, speaks at a runaway clip, in pure Boston-ese, and keeps her right hand going as if it were punctuating.

Her speech bristled with statistics and, like so many of her brother's, soared with hope for a better day and a better break for the retarded.

The break, she felt, could come from the findings of the panel of outstanding scientists, docotrs and others appointed by the President to unravel the cause and prevention of this direly increasing national problem.

* * *

Mrs. Shriver, who looks vigorous enough to play plunging fullback on the family touch football team, made her remarks, in the course of presenting to WBAL-TV, Hearst-owned station in Baltimore, a check for $2,500 and a golden figurine of the Winged Victory of Samothrace.

The station's production of a 90-minute documentary on mental retardation in Maryland won critical acclaim throughout the industry.

The Lasker check was in turn contributed to continued work in that field.

The winged victory emblem goes to the station and the bright young man, Rolf Hertsgaard, who wrote the script and starred, in the production.

It will be treated better in Baltimore than it was in an early edition of a New York newspaper which spelled it Sam O. Thrace.

A foin broth of a bye, Sam.

The Chamber of Commerce of the United States is understandably concerned with one of the great paradoxes of our age: The better our international commercial aviation becomes, the more customers we lose to foreign carriers.

In 1950, our companies that fly beyond our borders carried 74.7 per cent of all the international traffic involving the U.S. By last year it was down to 54.7 per cent. A dip was anticipated as the foreign carriers improved in equipment, (mostly American made.) But not a dip like that.

The Chamber says the downward trend weakens the civil airlift defense potential, shuts down jobs in airline and allied industries, reduces the ability of U.S. airlines to buy modern equipment, lowers prestige, curdles the balance-of-payments position, and beckons a return to government subsidy of the several privately-financed U.S. international lines.

Two prime causes of the swoon:

—The government, in the interests of good will, has been over backwards to give foreign carriers a break in negotiating bilateral agreements.

—Some foreign carriers, state-financed, can afford to offer many more services to the U.S. than the American lines can, and

One European line has at least a 15-to-1 advantage in competition with U.S. carriers, the Chamber statistics show. In the 1957 U.S.-Australian agreement we gave our friends the right to serve the route from Australia to San Francisco and across the U.S. to New York and to Europe. "In exchange," the Chamber comments, "we received routes which did not exist or for which there was little demand."

One of the routes involved traffic over the Pole. The South Pole, alas.

Gherman Titov's figures on the booster that sent him into orbit must be taken at their face value, for want of official word from his superiors. The cosmonaut spoke of a six-stage rocket, all stages burning liquid fuel, and a total thrust of 1,300,000 pounds.

The Atlas-D which hopes to put Scott Carpenter in orbit this month is, in effect, a 1½ stage booster whose cabinet — one main one and two disposable outboards — produce about 350,000 pounds of thrust. While standing on its pad at Canaveral, before it is fueled, it must be inflated. Otherwise, it might collapse under the weight of the Mercury capsule atop it.

But it's the only wheel in town.

If Titov rode the kind of rocket he talked about in Washington the other day, Russia is as far ahead of us in that department as the time which will elapse between today, let's say, and the day in 1965 or 1966 when the Saturn booster is first harnessed to a man.

They Work Hard at 'Antiprogressive' School

Book Preaches 'Old-Time' Education

By LYLE C. WILSON

WASHINGTON (UPI) — This essay is a bold plug for a man and for his book.

This plug is directed to the parents of little children who are getting a raw deal from the teachers of permissive or progressive education in the primary schools.

The deal is so raw that some of these kids never learn to read.

The man who is changing this is Dr. Carl F. Hansen, superintendent of Schools, Washington, D.C. His book is: "The Amidon Elementary School: A Successful Demonstration in Basic Education."

* * *

This book will be published May 18 by Prentice-Hall. If you have children trapped in an elementary school where the permissive-progressive or lead-the-joyous-adjusted-life brand of teaching prevails, then you should buy Dr. Hansen's book and read it.

The good doctor has been assailed as an old fogey, a panderer to the Neanderthal conservatives of American Society. The liberals have a go at Dr. Hansen from time to time and he doesn't mind a bit. Amidon School which he set up within the Washington, D.C. system is a whopping success.

Parents like it. The kids like it. The conservatives like it. And if that must be rated a black market against Amidon and its creator, then, so be it. But this school does not teach political philosophy nor anything like it. Prentice-Hall's announcement has this to say:

"An avowed foe of permissive education, Dr. Hansen set up an exacting curriculum of basic subjects — reading, composition, mathematics, history, geography and languages — which places greater demands on the students, both in classrooms and in homework assignments and greater demands on the teacher as a teacher.

"The Amidon curriculum emphasizes the teaching of predetermined carefully selected subjects in scheduled periods, the introduction of phonics and elements of mathematics in kindergarten and a large amount of composition, both oral and written, from the earliest grades."

If you are under 30 years of age, you probaby don't know what phonics means. If so, you should find out.

Phonics is a system of teaching a child to read, a system that was flung out the window some years back when the permissive-progressive crowd took over.

The permissive-progressive system of teaching an American child to read English is to teach it as though English were a picture language such as Chinese or ancient Egyptian.

The kids actually are taught to recognize the word "monkey" and to associate it with the animal because both animal and word have a tail, the letter y being in the word tail.

No wonder the kids don't learn to read. No wonder they enter college as freshmen with a sixth grade or less reading ability.

No wonder colleges must give so many entering freshmen refresher course.

Amidon's kids will not need to take such courses. They and their teachers work hard, very hard. The kids and their teachers like it. The parents like it. The liberals still don't like it but perhaps they will come around some day when they find out that their kids can't read, either.

Oxygen Tents for Pets

CHICAGO (UPI) — Chemetron Corp. has come up with an oxygen tent for Tabby and Rover.

Placed in lightweight, "pet tents," animals can be given oxygen for respiratory distress, heat prostration, shock and other problems—including giving birth and care of newborn litters.

ONE COLOR

CONTACT LENSES

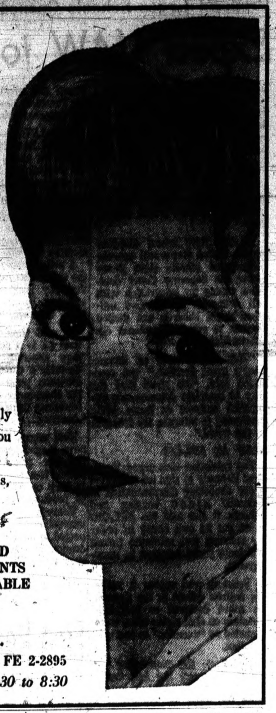

Wearing contact lenses is a secret only you and your doctor need know. If you think you would like to wear contact lenses, to enjoy the many advantages, consult Nu-Vision Optical Studios.

Nu-Vision Optical Studios DIVIDED PAYMENTS AVAILABLE

E. STEINMAN, O.D.
109 N. SAGINAW ST. PH. FE 2-2895
Open Daily 9:30 to 5:30—Fri. 9:30 to 8:30

SAFETY SERVICE
Firestone

Adjust Brakes and Repack Front Wheel Bearings 1.49 Plus Seals

Balance Both Front Wheels 3.50 PLUS WEIGHTS

Align Front End 7.50 Replacement Parts If Needed and Torsion Bar Adjustment Not Included

COMBINATION OFFER
ALL 3 ABOVE SERVICES 9.95 Any American Made Car

FIRESTONE NEW TREADS
APPLIED ON SOUND TIRE BODIES OR ON YOUR OWN TIRES



12 MONTH Road Hazard Guarantee

Our New Treads, identified by Medallion and shop mark, are GUARANTEED
1. Against defects in workmanship and materials during life of tread.
2. Against normal road hazards (except repairable punctures) encountered in everyday passenger car use for 12 months. Replacements prorated on tread wear and based on list prices current at time of adjustment.

COMPLETE SET OF TUBELESS WHITEWALLS ANY SIZE
4 for 49.49 Plus tax & 4 trade-in tires

JUST SAY "CHARGE IT"... BUY ON EASY TERMS

FREE CAR SAFETY CHECK!

Firestone
where your dollar buys MILES more

146 W. HURON
FE 2-9251

OPEN TO SERVE YOU 8 A.M. to 6 P.M.

Zing... IT'S Spring AND professional drycleaning offers you *more!

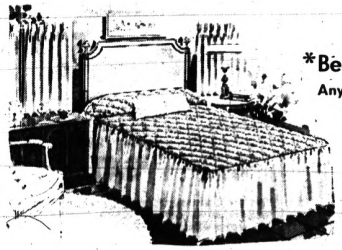

*Beautiful Spreads
Any size, style and fabric beautifully cleaned and finished.

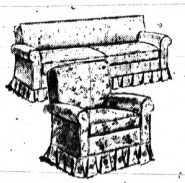

*Expensive Slipcovers
Cleaned and finished to perfection giving new color and fresh texture.

*Blankets
Cleaned and mothproofed for added protection . . . blocked to original shape!

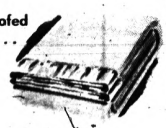

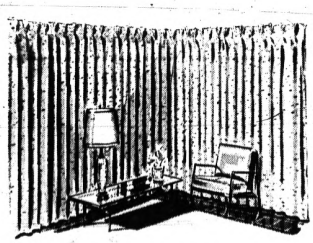

*Costly Draperies
Expertly handled by skilled craftsmen and measured perfectly to avoid shrinkage and uneven hems.
(Decorator fold service available.)

*Remember
Let our craftsmen bring back the bright look of newness to your home furnishings. Our modern skilled methods revive fresh beauty in every fabric. Send your household items now, and make housecleaning easy!

YOUR CLEANER IS YOUR CLOTHES' BEST FRIEND — NID — NATIONAL INSTITUTE OF DRYCLEANING

NID members receive exclusive technical information on all the arts of professional dry cleaning. They support vital clothing care research.

MITCHELL CLEANERS & SHIRT LAUNDRY
2267 Orchard Lake Rd., W. Bloomfield Twp.
FE 8-9571

SYLVAN CLEANERS
869 Orchard Lake Avenue
FE 4-9881

FOX CLEANERS
719 West Huron
FE 4-1536

GRESHAM CLEANERS & SHIRT LAUNDRY
605 Oakland Avenue
FE 4-2579

FATHER & SON CLEANERS
941 Joslyn Avenue
FE 2-6424

WARDROBE CLEANERS
1038 Baldwin Avenue
FE 2-9289

OGG CLEANERS
MAIN OFFICE: 379 E. Pike
FE 4-9593

PONTIAC LAUNDRY & DRY CLEANERS
540 South Telegraph
FE 2-8101

Call Any of the Above Professional Cleaners With Your Fabric and Clothing Care Problems

THIS AD SPONSORED BY THE ABOVE PONTIAC AREA PROFESSIONAL DRY CLEANERS

Ozone May Help Weatherman

Concentration of Gas in Atmosphere Related to Storms

WASHINGTON — Ozone, the gas that gives air its fresh clean smell after a thunderstorm, may help scientists make more exact weather forecasts.

★ ★ ★

The ozone concentration in the atmosphere is somehow related to weather events, the National Geographic Society says. It often drops before a storm. Knowledge of ozone distribution may also give clues to the winds and temperatures of the stratosphere, as well as the rate of atomic fallout.

"Ozone can serve as a tracer, giving us information on the broad movements of air within the stratosphere," says W. D. Komhyr, of the Weather Bureau.

The bureau is now setting up two new ozone-measuring stations in Antarctica, bringing the total there to four. The bureau's network in the United States includes Caribou, Maine; Bismarck, North Dak.; Green Bay, Wis.; Sterling, Va.; Nashville, Tenn.; Midland, Tex.; and Mauna Loa, Hawaii.

★ ★ ★

A form of oxygen, ozone is created by the action of solar radiation or electricity on ordinary oxygen. It is one of the rarest gases in the earth's atmosphere.

On an average, there is only one molecule of ozone to every four million of other gases. Only tiny traces occur near the earth's surface, but a higher concentration appears in the outer part of the atmosphere.

Pilots flying at 41,000 feet may be exposed to concentrations of 50 or more parts of ozone per hundred million parts of air, even though their planes are pressurized, Mr. Komhyr reports. Some medical experts believe such concentrations may harm crewmen.

★ ★ ★

The ozone layer absorbs the powerful ultraviolet rays that would destroy life on earth if most were not halted in midair. As it is, enough rays reach the surface to give people severe sunburns on hot days.

Sacramento County Has 750,000 Camellia Trees

SACRAMENTO, Calif. (UPI) — Official flower of the city and county of Sacramento is the camellia, with more than 750,000 of the showy blossoming trees in the county.

Credit goes to James Warren, a florist. In 1852, while most people in this area were digging for gold, Warren offered for sale the first camellia plants seen west of the Mississippi.

The early American flintlock gun called the "Kentucky Rifle" actually was developed in what is now the state of Pennsylvania.

ART-ALUM SIDING
SHERRIFF-GOSLIN CO.
CONTRACTORS SINCE 1906
Siding All Types Fireproof Stucco
ART-ALUM INSULATED ALUMINUM SIDING
Authorized Stopboard and Others — Over 200,000 Jobs Applied — Ten Year Guarantee — No Down Payment — Terms Up to 5 Years — F.H.A. — 10 months same as cash.
"Where To Buy Them"
EXCLUSIVE DISTRIBUTORS
SHERRIFF-GOSLIN CO.
64 S. Cass Lake Rd., Pontiac FE 2-5231

Blind Duck Still Guarding Cottage After 17 Years

HEREFORD, England (UP) — Parading outside a little white-washed cottage in the nearby hamlet of Lower Eggleston is Dilly — probably the most unusual "house guard" in Britain.

Dilly, now in her 18th year and blind from birth, is a Khaki Campbell duck.

For 17 years, she has maintained a guard over the home of her owners, Miss Whitfred Evans, a seamstress, and Miss Elisabeth Burnett, a retired school teacher.

Blindness is no handicap to Dilly. When strangers appear at the cottage gate, she promptly issues a challenge with a series of high-pitched quacks and a violent flapping of wings.

If the visitor does not halt, she attacks.

For familiar friends such as the postman, newsboy and milk woman, Dilly's quack is less strident. She recognizes them by their footsteps and voices.

"There never has been any question of Dilly ending her days in the oven," says Miss Burnett, "she's a perfect guard despite her blindness."

Japanese Haiku Still Popular

'The Wingless Cricket on Poet's Pen; Unheard Poems Are Sweetest'

WASHINGTON — "The wingless cricket on the poet's pen. Unheard poems are sweetest." That is a haiku about haiku.

Haiku are traditional Japanese poems that compress a wealth of observation, emotion, and philosophy into just 17 syllables. Limited to three lines of five, seven, and five syllables, a haiku has no rhyme or meter. Translations, however, often employ both.

These deceptively simple fragments are enormously popular in Japan, the National Geographic Society says. About 50 monthly magazines are devoted to haiku, and at least a million of the poems are published annually.

Thousands of unpublished haiku are written for the pleasure of poets and their friends. Harold G. Henderson, an American authority on haiku, recalls that during a stay in Japan his milkman often brought him a new poem along with his daily milk.

The earliest haiku date from the 13th century, but the form did not flower until the time of Matsuo Basho, Japan's greatest haiku poet, who was born in 1644.

Scholars have discussed Basho's poems for 300 years. Literally translated, his most famous haiku reads: "Old pond: frog jump in, water-sound."

It has been more graphically rendered: "The ancient pond! The frog plunged—splash-" Professor Henderson says that some critics consider this haiku too darkly mysterious to understand at all.

Haiku poets draw upon thousands of traditional themes, most of them dealing with nature. Each haiku contains one "season word" that relates the poem to a specific time. Butterfly is a spring word; dragonfly evokes summer.

Leader in Revolution Killed by Lightning Bolt

ANDOVER, Mass. (UPI)—One — and only one — man who figured prominently in the American Revolution was killed by a bolt of lightning.

★ ★ ★

Few of today's school children — or adults for that matter — could correctly name him. On May 23, 1783, James Otis, the Revolutionary leader, was standing in the living room of a mansion here, chatting with relatives, when a bolt of lightning struck the chimney, raced along a rafter and down the doorpost to the spot where Otis stood. He died instantly.

Start TV Traffic Plan

DETROIT (UPI)—Highway officials today begin the nation's first expressway television control system. The unique experiment will be inaugurated in ceremonies at 10 a.m. in a control room filled with television screens and a computer.

Members of Day Family Born on Different Days

ST. LOUIS (UPI) — Mr. and Mrs. Gerald Day's five children were born on different days in the week — Mary Lou, 9, on Sunday; Linda, 12, on Monday; Michael, 4, on Wednesday, Karen, 5, on Thursday and Gary, 14, on Friday.

"Just Tuesday and Saturday vacant," said Day. "It could be my wife and I were born on those days, but we don't know."

French Police on the Trail of Key OAS Leader

PARIS (UPI) — French police were reported today on the trail of ex-Col. Antoine Argoud reputedly one of the key Secret Army Organization (OAS), leaders still at large.

★ ★ ★

Argoud now is believed in command of the OAS in metropolitan France. The afternoon newspaper France-Soir said police have information that he recently made a tour of French Army garrisons in France and Germany and was in Paris several days ago.

★ ★ ★

The newspaper also said six French officers contacted by Argoud during his tour have been arrested and the government is planning 5 "sanctions" against others who knew of Argoud's presence but ignored it. It said two generals may be on the secret sanctions list.

Reds Kill 25 Vietnamese

SAIGON, South Viet Nam (AP) — Pro-Communist guerrillas killed 25 Vietnamese civil guards in two attacks in the upper Mekong River Delta, the government reported today. It said 27 Reds were killed in one of the clashes and that guerrilla casualties in the second were unknown.

In Canadian gas stations, one gallon is equal to five American quarts.

PENNEY'S 60th ANNIVERSARY

Count on Penney brands . . . 3 generations already have

A good name is the hard work of years: years of experience in buying, years of experience in laboratory-testing, years of acceptance by our customers.

Penney brand names are our bond to you that we have done everything to give you the best possible value, the kind of value that merits your coming back to Penney's for everything you want.

IT'S A tradition AT PENNEY'S

DRESS LENGTH WALTZ GOWN . . .

BRIEF, BEAUTIFUL BABY DOLLS . . .

COMFORTABLE LONG LEG P. J.'S . . .

ADONNA GOES ALL LENGTHS TO BRING YOU

Fashion Floral Cotton Batistes

2.98 each

Fabulous twin prints! Softly delicate all-over florals! Subtle floral stripes! Blooming now in honey peach, rose, blue. So charming, we do each one in three different versions . . . echo the dainty detailing . . . the pretty play at necklines, the flutter of ribbons and bows, the touches of eyelet and piping. Have a repertoire for the sweetest sleeping this side of a cloud. And, the lightest care this side of none . . . simply machine wash in lukewarm water. Baby dolls, waltz gown, small, medium, large. P.J.'s, sizes 32 to 40.

Penny's has the Gifts Mom wants

NYLON SATIN TRICOT FULL SLIP. REG. 3.98. now 2.99

Most luxurious slips this side of silk. Shadow-paneled pleated, straight styles. White, garden-gay colors. Petite, average, tall lengths, sizes 32 to 44.

HALF SLIPS 2.33

DACRON® POLYESTER, NYLON 'N COTTON SLIPS. REG. 2.98 now 2.33

Delightfully cool, shadow-paneled for under sheers. White, black, pale tones. Petite, average, tall, sizes 32 to 44.

HALF SLIPS 1.66

CHARGE IT! Easier to plan! Easier to pick! Easier to pay!

PENNEY'S - MIRACLE MILE

OPEN MONDAY THRU SATURDAY 10:00 A. M. TO 9:00 P. M.

EARN MORE ON SAVINGS

SAVINGS IN BY THE 10TH OF THE MONTH EARN FROM THE 1ST AT 4% CURRENT RATE

COMPOUNDED AND PAID QUARTERLY OR YOU CAN PURCHASE

Advanced Payment Shares Certificates 4½% Current Rate

IF HELD TO MATURITY AVAILABLE IN UNITS OF $80 PER SHARE

Established in 1890—Never missed paying a dividend. Over 72 years of sound management—Your assurance of security. Assets now over 74 million dollars.

CAPITOL SAVINGS & LOAN ASSOCIATION

75 West Huron FE 4-0561

Downtown Detroit Office: Washington Blvd. Bldg. Corner State Street WO 2-1078

Southfield Office: 27215 Southfield at 11 Mile Road KE 7-6125

Home Office: Lansing

Member Federal Home Loan Bank System

THE PONTIAC PRESS

45 West Huron Street — Pontiac, Mich.

MONDAY, MAY 7, 1962

HAROLD A. FITZGERALD
President and Publisher

Howard H. Fitzgerald Jr., Executive Vice President and Business Manager
Henry J. Reed, Managing Editor
John W. Fitzgerald, Vice President and Editor
Fred Thompson, Circulation Manager
John A. Riley, Secretary and Advertising Director
G. Marshall Jordan, Local Advertising Manager

Important to Remember Tornado Precautions

Pontiac has cleaned up after the first summer storm and twister alarm of the year. It was a vicious one, claiming one victim here and costing thousands of dollars in damage.

A brief review of the tornado precautions is in order. If you see a tornado, head for the basement or storm cellar. If you have neither of these, a ditch or ravine may afford some protection.

★ ★ ★

In the basement, put the family under the protection of a sturdy table in the southwest corner of the house. In big buildings, stay away from large, open rooms, and get near inside walls on ground floors.

★ ★ ★

Michigan has had several bad tornadoes in the past few years and preparations can cut the toll when such things happen.

Have Your Automobile Safety-Inspected Now

With spring upon us and the motoring season here, traffic safety becomes all the more important. In view of this, we should all cooperate with the Pontiac Area Chamber of Commerce vehicle safety check.

The Chamber, along with service clubs, new car dealers and filling stations, is giving its time to assist the public.

This is Vehicle Safety Check Month and it is your opportunity to have your car checked free of charge. Naturally, the idea is to call to the motorist's attention that his automobile should be in A-1 operating condition for his own safety as well as the other fellow's.

★ ★ ★

Through this free inspection, which is being held locally at filling stations and dealers displaying the check-up signs, you can make sure your car is in perfect operating condition.

★ ★ ★

Many auto accidents could be avoided if all the safety features provided on cars were working. The only sure-fire method of inspection is to have someone authorized check your car.

The service is available. It's up to you, the motorist.

President Should Have Frequent Relaxation

With President JOHN F. KENNEDY off to Palm Beach for frequent long weekends, we feel the Republican jabbing at him about this leisure time is unnecessary.

★ ★ ★

Any President is entitled to a break from the Washington pressure, just as any citizen plans Saturday and Sunday relaxation. Ike trotted off to Augusta, Gettysburg and Camp David, and JFK should be able to do likewise.

★ ★ ★

Digging back, one could dredge up HARRY TRUMAN's trips to Key West and Independence; FRANKLIN D. ROOSEVELT's periodic swings to Hyde Park and Warm Springs.

Isn't it about time we dropped this silly game?

Speaking of Birds ...

Now that our local bird population seems to be pretty much back to normal for the summer, a recent item concerning the whooping crane strikes a sorry note.

★ ★ ★

Good news for bird lovers came with the report from New Orleans that the whooping crane population was up one with a new birth. It seems that a bird by the name of Josephine had just hatched an egg in the New Orleans zoo, which made a total 38 of the species accounted for in this country.

★ ★ ★

Unfortunately, the young crane only lived a few days. For a big country like this, 37 whooping cranes is just not enough.

Other news from the vanishing birdlife front is that 40 bald eagles were seen holding some sort of a convention in a riverfront park at Red Wing, Minn. Local observers said they were identified by their image on the old silver dollar. Red Wing oldtimers further reported that the eagles were in about as good shape as the dollar is these days.

★ ★ ★

We can't help but liken our sparrow population to government spending. Enough is enough.

The Man About Town

It Saved the City

Hodges House Stopped Worst Fire in Pontiac

By JOE HAAS

When most of Pontiac's downtown section was wiped out in the great conflagration of 1840, the destruction would have been complete had it not been for the new Hodges House, then being built.



The fire burned for three days, and everything in the business section on both sides of Saginaw Street, south of Pike Street was destroyed, with the exception of this hotel, at the southwest corner of Saginaw and Pike. It was of brick construction, and withstood the blaze.

It also kept the fire from spreading north and burning the rest of the business section, including the courthouse.

Pontiac then had no water works system and the volunteer bucket brigades and man-power pumps were absolutely ineffective. The fire burned itself out.

However, that started a new era of building in Pontiac, and really laid the foundation for the city's business section as it is today. Practically all of the buildings destroyed were of frame or other flimsy construction, and the fire taught a severe but progressive lesson.

As often is the case, what at the moments look like a terrible calamity, often works out for a material benefit.

Popular: What you'll be more, if you keep what you don't know to yourself.

Latest Oakland County farm to receive a centennial plaque and marker is that of

Clinton, Hazel and Jennie Scott,

near Davisburg, on a road named in its honor. Presentation was made by

Jack Zeunen,

for the Detroit Edison Company. This distinction is given farms that have been in the ownership of the same family for 100 years or more, and is accorded by the Michigan Historical Commission and Edison.

The ten top batters in the American League today are:

	G	AB	R	H	PCT.
Jimenes, K. C.	23	44	10	25	.301
Robinson, Chi.	24	97	11	27	.281
Mantle, N. Y.	21	77	18	21	.272
Rollins, Minn.	24	87	15	23	.268
Lumpe, K. C.	24	102	16	25	.245
Boyer, N. Y.	21	76	18	26	.247
Kaline, Det.	20	87	18	28	.241
Cimoli, K. C.	26	106	10	36	.340
Bailey, Minn.	24	94	17	32	.340
Pagliaroni, Bos.	19	65	13	22	.338

Thanks to somebody for sending me a clipping from a Chicago paper, showing that

Jack Spratt

had stolen a fat ham, and the writer adds: "Probably for his wife."

His deceased grandfather's gold watch, given to

Anson Werkheiser

of Rochester when he graduated from high school in 1924, has kept good time. In fact he has never found it necessary to unscrew its back until just the other day. Then he found engraved inside:

"Modern Jewelers, Pontiac; 1873,"

and wonders if anybody has a record of who they were.

Verbal Orchids to—

Mr. and Mrs. Frank A. Palmerton of Keego Harbor; 52nd anniversary.

Mrs. Ruth Blanding of Auburn Heights; 83rd birthday.

Mr. and Mrs. Roswell Purley of Rochester; 51st anniversary.

Ambrose Mulcher of Bloomfield Hills; 82nd birthday.



The Echo Is Louder Than the Noise

David Lawrence Says:

Bobby Surprising on Voter Tests

WASHINGTON—Atty. Gen. Kennedy wrote in a letter the other day to the New York "Herald Tribune" that the bill before Congress, which seeks to fix a sixth-grade education as enough to satisfy literacy requirements, isn't an invasion of the right of the states "to set voting standards."



LAWRENCE

He says that the proposed law is aimed at and "limited to the use of discretionary tests, capable of manipulation by registration officials."

This is a surprising statement and one that has added considerable fuel to the fires burning on Capitol Hill as senator after senator opposed to the bill points to decisions of the Supreme Court which declare that the Constitution gives to the states alone the power to set voter qualifications.

★ ★ ★

Mr. Kennedy argues that as proof of literacy a state can determine to fix eight or twelve years of schooling or four years of college and that these would be "objective standards and qualifications which would not be affected in any way by this bill."

What the attorney general contends really is that the federal government has the right to pass judgment on the extent to which literacy tests as such can be applied. He insists that as a substitute for the tests Congress can flatly set a sixth-grade education as a standard and the states would have to give up their literacy tests and accept this as a qualification for voting.

But although the head of the Department of Justice says it is all right for the states to use any particular grade in school as the basis for their requirements on literacy, he doesn't give any inkling as to where in the Constitution he finds any authority for Congress to take away from the states their right to determine in their own way what literacy is or is not.

CITE DECISIONS

Sens. Willis Robertson of Virginia, Sam Ervin of North Carolina, and Herman Talmadge of Georgia, Democrats, have cited in speeches to the Senate in the last few days decision after decision of the Supreme Court of the United States in which a judgment was expressed directly contrary to that of Atty. Gen. Kennedy.

The Virginia senator, for instance, called attention to a case decided by the Supreme Court of the United States as recently as June 8, 1959, known as Lassiter V. Northampton County Board of Elections. It upheld a North Carolina literacy test, Justice Douglas, in speaking for a unanimous court, said:

"The states have long been held to have broad powers to determine the conditions under which the right of suffrage may be exercised . . .

"The present requirement, applicable to members of all races, is that the prospective voter be able to read and write any section of the constitution of North Carolina in the English language. That seems to us to be one fair way of determining whether a person is literate, not a calculated scheme to lay springs for the citizen. Certainly we cannot condemn it on its face as a device unrelated to the desire of North Carolina to raise the standards for people of all races who cast the ballot."

★ ★ ★

The crux of the issue is not whether discrimination in determining the eligibility of a voter shall be prevented or punished but how the right to vote shall be protected. If it is desirable to fix a standard of "literacy" and to take the power away from the states, this can be done not by a law by Congress but only by adopting a constitutional amendment that has to be approved by two-thirds of both houses of Congress and by three-fourths of the legislatures of the states.

(Copyright 1962)

THOUGHTS FOR TODAY

To this he called you through our gospel, so that you may obtain the glory of our Lord Jesus Christ.—II Thess. 2:14.

★ ★ ★

The main object of the gospel is to establish two principles—the corruption of nature, and the redemption by Jesus Christ.—Blaise Pascal.

Dr. Harold Hyman Says:

You'll Enjoy Newspaper Better Read Than Chewed

Q—I have the habit of chewing newspaper. Not the part that has the print on it, but just the white part. I like the smell of the paper and simply have the desire to put it in my mouth.

This may sound odd to you, but when I think about it I don't believe it is any worse than holding a cigarette and inhaling and blowing smoke out of the mouth, or worse than chewing tobacco, or smoking a pipe.

However, I wish I didn't do it, and I'd like to know from you whether you think it might be due to a lack of certain minerals.

Do answer but don't start off with "My dear madam." It's so condescending.

A—Without the least condescension, I can only bow to the logic of your position and assure you that chewing newspaper cannot be due to any mineral lack with which I am familiar.

But, I cannot refrain from citing the case of the goat who, after devouring the film of a movie made from a novel, declared he "didn't enjoy it as much as the book."

Q—Is it possible for pregnancy to take place after the menopause?

A—I suppose anything is possible but certainly conception after the "change" must be of rare occurrence, if ever it occurs.

As a matter of fact, ovulation ceases ordinarily about a year before the cessation of periodic bleedings.

Hence, despite the occasional appearance of a "change-of-life baby," the vast majority of women become infertile before they actually enter the menopause.

OTHER LETTERS

"Thank you for writing that there must be some things besides animal fats and cholesterol that shorten lives.

"I am the youngest of our family and am 75. The oldest is 84 years old. All of us are in good health in regard to blood pressure. And all are active.

"Our mother, who is now 103 years old and still in good health, would tell us children to eat lots of fat, because it would keep us warm in the winter.

"So, all our lives we have done the same thing. Our family processed all the meat we ate and made all our own bacon and lard. And, oh how we children loved those crackles after rendering the fat.

"And ever since, we wouldn't eat a piece of meat unless it was about one-third fat. We never threw away any fat or left any on our plate. So, there must be something else about heart trouble that the medical profession hasn't found yet."

—Mrs. J.

A thought for the day: French philosopher Pascal said: "It is not good to have too much liberty; it is not good to have all one wants."

The Country Parson



"A busy man doesn't have time to bother with folks who have time to criticize him."

Case Records of a Psychologist:

Some Films Put U.S. in Bad Light

By DR. GEORGE W. CRANE

CASE M-407: Hedda Hopper is one of America's foremost columnists.

For years she has been complaining about the movies that have been shown abroad which put us in a bad light. Distortion of America by slanting these films can do more harm in one year than our entire State Department may offset in probably a decade.

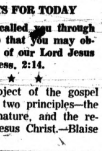

DR. CRANE

For example, Miss Hopper says a recent movie we sent to the Edinburgh Film Festival was called "The Exiles" and dealt with American Indians on the town in Los Angeles.

Another, titled "In the River of the Streets," was an 11-minute orgy of staggering derelicts on skid row . . . and in color, too!

As Miss Hopper so aptly suggests, why should we send such obviously inappropriate films abroad when the primary purpose of such pictures is to win friends around the world for the U. S. A.?

"Dr. Crane," some folks have replied, "doesn't it look like a deliberate 'plant' by communistic sympathizers in this country?"

Well, what do you readers think?

If you were on a committee to select the movies that were to go to Europe, Africa or Asia to cement good will and international brotherhood, would you pick a film showing our chronic drunks on skid row?

"Sabotage!" is what a lot of loyal Americans doubtless would exclaim about such inappropriate and abnormal scenes of America.

PAGE HOUSEWIVES

When you housewives are expecting company, you certainly try to put your best foot forward, don't you?

So you do a quick housecleaning and thus try to show off to good advantage.

You don't try to demonstrate any cockroaches in isolated corners of the cupboards. Nor do you focus the attention of visitors on termites in the woodwork or on your unfinished washing or ironing.

But many of our films and even some of our radio broadcasts beamed toward Eastern Europe have stressed the seamy side of America. Why?

"But they are true!" the smart aleck proponents may declare.

And they may be correct, but there is a vast difference between a scene that is "true but unusual" versus one that is "true and typical."

LET CHURCHES SUPERVISE

When our churches send representatives abroad, they don't pick out chronic drunks or hoodlums and gangsters.

No, indeed! They select men and women of high motives and a sincere desire to spread true brotherhood.

They don't pick chronic "taxeaters" who are chiefly interested in remaining on a governmental payroll and throwing their weight around as bureaucrats.

So it is time that all loyal Americans began to unite in the common cause of "horse sense."

We have had too much "jackass psychology" on the part of both parties in Washington, so let's have a housecleaning.

You wives are expert at that, so the best hope for cleaning up



America and balancing our budget depends on you.

Join Hedda Hopper's crusade to inject more gumption both at home and abroad.

Send for my booklet "How to Save Our Republic." Get it into your schools, too.

Always write to Dr. George W. Crane in care of The Pontiac Press, Pontiac, Michigan, enclosing a long, self-stamped, self-addressed envelope and 20 cents to cover typing and printing costs when you send for his psychological charts and pamphlets.

(Copyright, 1962)

Voice of the People:

'Reds Seek Arrangements With West Germany'

"Human Events" has reported attempts by Moscow to make an arrangement with West Germany. One would be West Germany's abandonment of NATO, the shield against Soviet domination of Western Europe. The other requirement would be Western European economic support to save the rickety Soviet economy. West Germany is very strategic.

Avon T.

'Citizens Sacrifice for Space Flights'

The cost of landing on the moon was figured at $25 billion and now it's estimated at $50 billion. Maybe it will run $100 billion. And who will pay this? Well, all of us will go without a lot of things we need so someone can land on the moon. Mr. Kennedy, I'm not getting my money's worth.

Henkley Midgeon

'Michigan Needs New Legislature'

What we need most in Lansing is an entire new legislature that will take Michigan out of financial bankruptcy and national humiliation.

Thomas Garrett

'Bolivia Is Unjust in Complaints'

Bolivia had the incredible gall to complain about Alliance for Progress alleging that bureaucracy is slowing down the flow of Yankee moolah. The incompetent "socialist" government of that country has managed to subsist during the last decade thanks to $200 million worth of American aid. The money doesn't seem to have done much good.

L. M. P.

The Almanac

By United Press International

Today is Monday, May 7, the 127th day of the year with 238 to follow in 1962.

The moon is approaching its first quarter.

The morning stars are Jupiter and Saturn.

The evening stars are Mercury and Venus.

★ ★ ★

On this day in history:

In 1915, a German submarine torpedoed the Cunard liner Lusitania off the coast of Ireland and almost 1,200 passengers lost their lives.

In 1939, the Rome - Berlin Axis, an open military alliance, as well as a political alliance between Germany and Italy was announced simultaneously in Rome and Berlin.

In 1945, representatives of the German high command signed unconditional surrender terms at Gen. Eisenhower's temporary headquarters in Rheims, France.

In 1945, President Harry Truman and his family moved into the White House following the removal of the personal possessions of the family of Franklin D. Roosevelt.

★ ★ ★

A thought for the day: French philosopher Pascal said: "It is not good to have too much liberty; it is not good to have all one wants."

'Look to Florida for Better Future'

Florida is the growingest big state. The rate for the next 10 years is 50 per cent, compared with 20 per cent for the nation as a whole. People are flocking there, not just for retirement, but for work. Payrolls and business volume are rising. If you are looking to the future, you've simply GOT to look there.

New Floridian

'No Reds Wanted in Argentina'

The Argentine pot stopped boiling when President Jose M. Guido announced that Peron and his Communists were out.

Guido annulled the elections held last month which had given the Fascist-Communist alliance several governorships and seats in Congress and presidential elections will be held in October, 1963. Guido said Peron has always received Communist backing, even when in power and that would mean dictatorship or civil war.

Ex-South American

'Need Bill to Allow More Deductions'

Congress should pass a bill to amend the Internal Revenue Code, which permits tax deductions for "ordinary and necessary" business expenses, so that expenses incurred in supporting or opposing legislation in Congress or in a county or other local government agencies shall be allowed as proper deductions from gross income.

I am the author of such a bill (S. 467) and am working in the Senate Finance Committee to have a provision of this type remain in the new tax bill.

Sen. Vance Hartke

Indiana

Portraits

By JOHN C. METCALFE

I shall stay in San Francisco . . . When the hills are greeting spring . . . And along the nearby valleys . . . Sunlight covers everything . . . I shall stay inside this city . . . When the night is growing late . . . And the blue bay water glistens . . . At the graceful Golden Gate . . . I shall stay to often saunter . . . Into lanterned Chinatown . . . When the cable car is rumbling . . . And on Powell it rolls down . . . I shall stay to be on Market . . . When the massive fog is there . . . And its heavy ash-gray mantle . . . Cloaks the street with misty air . . . I shall stay in San Francisco . . . All the other seasons too . . . And I think that you would join me . . . If its haunting charm you knew.

(Copyright, 1962)

The Associated Press is entitled exclusively to the use for republication of all local news printed in this newspaper as well as all news dispatches.

The Pontiac Press is delivered by carrier for 35 cents a week; when mailed in Oakland, Genesee, Livingston, Macomb, Lapeer and Washtenaw Counties it is $18.00 a year; elsewhere in Michigan and at military places in the United States $26.00 a year. All mail subscriptions payable in advance. Postage has been paid at the second class rate at Pontiac, Michigan. Member of ABC.



AP Photofax

NOW SHE CAN HEAR—Five-month-old Barbara Ann Yashuk, who was born deaf, is learning about the world of sound through use of a hearing aid. The infant has been wearing the aid for about one month and is developing a normal interest in the world around her.

Citizens in 5 States Vote Party Choices on Tuesday

By THE ASSOCIATED PRESS

Voters in five states make their choices in party primaries Tuesday involving two governorships, two U.S. Senate seats and 54 House posts.

Elections in Ohio, Florida, Indiana, New Mexico and West Virginia will be spiced with some old familiar political names, and some differences of opinion on how to finance medical care for the aged.

OHIO VOTERS

Ohio Republicans will choose between the sons of two late Ohio senators for the nomination for congressman at large. They are Robert Taft Jr., majority leader of the Ohio House and son of the late Sen. Robert A. Taft, and State Sen. Thomas Lowell Fess, son of the late Sen. Simeon D. Fess.

On the Democratic side in Ohio, both Gov. Michael V. DiSalle and Sen. Frank J. Lausche have opposition but seem assured of renomination. DiSalle is opposed by State Atty. Gen. Mark McElroy. Lausche by former labor organizer Albert T. Ball of Cleveland.

John Marshall Briley, Toledo attorney, and James A. Rhodes, former mayor of Columbus, appear to be the leaders in GOP primaries for senator and governor respectively.

FLORIDA VOTERS

Former Sen. Claude Pepper of Florida, defeated in the 1950 Democratic primary by present incumbent Sen. George A. Smathers, has three opponents in a race for one of Florida's four new house seats. An early New Dealer, he has endorsed the Kennedy administration without reservation.

Smathers also is running, seeking his third term in the Democratic primary with Robert L. Davis and Douglas R. Voorhees. Emerson Rupert of St. Petersburg is unopposed for the GOP senatorial nomination.

In four of the six Democratic House primaries in Florida, the President's Social Security plan for financing health care for the aged is an issue.

NEW MEXICO VOTERS

Another gubernatorial contest is in New Mexico where four Democrats seek the nod to challenge Republican Gov. Edwin L. Mechem, unopposed in his bid for a fifth-term nomination.

INDIANA

Indiana has only a congressional primary this year and all 11 incumbents—four Democrats and seven Republicans—appear to be safe bets for renomination.

WEST VIRGINIA

West Virginia also chooses only congressional nominees. The only incumbents with opposition are Rep. Ken Hechler and Rep. Elizabeth Kee, both Democrats.

Pope Canonizes Peruvian Saint

30,000 Attend Rites in Vatican Honoring Martin de Porres

VATICAN CITY (AP)—A Peruvian mulatto handyman born out of wedlock nearly 400 years ago was proclaimed a saint of the Roman Catholic Church by Pope John XXIII Sunday at a ceremony attended by 30,000 faithful from all parts of the world.

★ ★ ★

The 80-year-old pontiff, presiding at the four-hour ceremony of canonization in St. Peter's Basilica, urged today's youth to follow the example of Dominican brother Martin de Porres, illegitimate son of a Spanish nobleman and his Negro mistress.

38 CARDINALS PRESENT

The vast throng jamming St. Peter's included representatives of the white, yellow, black and brown races. Thirty-eight cardinals were present, including Laurian Cardinal Rugambwa of Tanganyika, first Negro to become a prince of the church. Also present were Francis Cardinal Spellman of New York, Albert Gregory Cardinal Meyer of Chicago and Joseph Cardinal Ritter of St. Louis.

★ ★ ★

Among 350 Negro pilgrims from the United States were 150 Protestants who came to honor the mulatto friar who began as a menial worker and devoted his life to helping the poor and healing the sick.

(Advertisement)

Now Many Wear FALSE TEETH With More Comfort

FASTEETH, a pleasant alkaline (non-acid) powder, holds false teeth more firmly. To eat and talk in more comfort, just sprinkle a little FASTEETH on your plates. No gummy, gooey, pasty taste or feeling. Checks "plate odor" (denture breath). Get FASTEETH at any drug counter.

(Advertisement)

CALLOUSES

To relieve callouses, burning, tenderness on bottom of feet and remove callouses—ask for these soothing, cushioning pads.

Dr. Scholl's Zino pads

FEDERAL'S



SUMMER FAVORITES!

U.S. Keds casuals

4.49 Children's 4.99 Women's

Tennis shoes. Cushioned insole and arch; no-mark soles. Washable white. Child's: 8½-12, 12½-3. Women's: 4-10, N or M.

Just say 'CHARGE IT'

DOWNTOWN AND DRAYTON PLAINS

FEDERAL'S

PRETTY 'N PLEASING GIFTS FOR MOTHERS DAY SUNDAY







SPECIAL

for mother, fashion-right, better rain-or-shine coats at super-special savings

8.88

Balmacans! Chesterfields! Reversibles! Hidden hoods! Smart patterns, high fashion—an outstanding special purchase, worth much more. Sizes 8 to 18 in group. Get one for mom, one for you!

FEMININE

loungers and dusters to keep her charmingly pretty from earliest coffee to late TV

a. Lounger: wash 'n wear beauty in striped cotton with yolk back. Aqua, apricot; 10-18. Others, sizes 38 to 44 in group. 6.00

b. Pouf duster: of striped Arnel* triacetate in pink, blue, lilac; S-M-L. Easy care! From a collection including sizes 38 to 44. 3.99

*Reg. T.M. Celanese Fibers Co.

'Charge It' . . . take up to 10 months to pay





a. Oriental Lady sheerest seamfrees to give with pride

1.00 pr. 3 prs. 2.90

Smoky blacks, grays, browns, beiges... sheerest mesh or plain, proportioned to fit at ankle, calf, length. Sizes 8½ to 11.

b. Dreamy shift of nylon, originally priced at 10.95

3.99

Fabulous! Scoop and V-necklines, lavished with lace, appliques! Pastel nylon tricot with sheerest overlays. Hurry in!



FREE CASE

With each pair of Mojud seamed or seamfree Supp-hose® purchased

4.95

Gift-lovely hosiery case — and, tucked inside, Mojud's Supp-hose! Firm all-nylon support for leg. Honey, charm or white, all sizes. You get a free lined gift case with each pair.

SALE! DRESS MOM IN JERSEY

cool and collected Estron® acetate jersey prints, so easy to wear, easy to wash

2 for $9

'CHARGE IT'

The coolest fashions ever—our reg. 4.99 jerseys at gift-happy savings! Navy or brown polka dots, blue or green prints on white—sizes 12-20, 14½-24½—they'll please mother on her day and all summer long! Just a sampling from our outstanding collection of cottons and jerseys, all at a 'buy two' sale price!

*Reg. T.M. Eastland Chemical Product

OPEN EVERY NIGHT TO 9 Monday through Saturday

FEDERAL DEPT. STORES

DOWNTOWN AND DRAYTON PLAINS

Governors Balk at Guard Reduction Program

WASHINGTON (AP) — Twenty-four states have spurned a Pentagon request for suggestions on which of their Army National units should be disbanded.

Of the 26 states which have replied, many are believed to have made it clear they will not cooperate with the National Guard Bureau in a planned nationwide cutback of 475 units which the army says it no longer needs.

Meanwhile, the White House has deferred action on a bid by a governors' committee to plead its case before President Kennedy.

The governors' request for a meeting with Kennedy has been handed on to Secretary of Defense Robert S. McNamara for his advice, the White House press office said. McNamara is in Athens for a NATO meeting and is not due back until later this week.

The army stressed the cutback plan so far is its own and has not yet been approved by McNamara.

It says it doesn't want to undercut the guard and the reserve, but to make them more effective.

PRESIDENTIAL BACKING

In a letter to Gov. Norman Erbe of Iowa, Kennedy appeared to back up the army in principle, saying there is a need to realign American military resources.

Maj. Gen. Donald W. McGowan, chief of the guard bureau, triggered a barrage of protests last week when he sent each governor a terse message stating the number and type of unit the army is thinking of eliminating in each of their states. In general, the objective is to apply an average 10 percent cut in units.

McGowan asked that the governors forward by May 3 their nominations of specific units to be other information on the impact the action would have in their states.

Asked how many states had responded to McGowan's request, the guard bureau said 24 states plus the District of Columbia and not done so.

★ ★ ★

It said 26 states — and Puerto Rico — had sent replies "of some sort."

They are: Arizona, Arkansas, Florida, Georgia, Hawaii, Idaho, Illinois, Indiana, Iowa, Maine, Maryland, Minnesota, Montana, Nebraska, Nevada, New Jersey, New Mexico, New York, North Carolina, North Dakota, Ohio, Oklahoma, Oregon, Pennsylvania, South Carolina and Wyoming.

The bureau refused to tell what was in the replies on grounds this "is an official matter and should not be disclosed by the bureau at this time."

NO STATE SUPPORT

But the governors or adjutants general of many of the 26 replying states have made their objections known elsewhere.

So far as is known, not a single governor's voice had been raised in support of the plan.

The law stipulates that governors must agree before any units wholly within their states are changed or disbanded.

However, some army officers said that if the Pentagon wanted to get tough, it could withdraw recognition from guard units it no longer needed and thus cut off their federal drill pay and an first class equipment. These officers emphasized this probably would be a last resort.

Over-all, the army wants to trim about 824 of its 8,300 miscellaneous guard and army reserve units to reduce its reserve-guard manpower by 58,000 men. The money now spent on paying these men would be applied to increasing training drills for the 642,000 who would remain on the rolls.

ARMY HAS PLAN

The army said it has a state-by-state plan for spreading the elimination of nearly 350 reserve units, but declined to make it public. The reserve comes wholly under the federal government, so the governors have no say in this part of the reorganization program.

The outfits to be shocked generally would be types now considered obsolete, such as anti-aircraft gun batteries, or surplus, like certain truck and engineer units. Also ticketed for elimination are some infantry battle groups.

The army contends its aim is not to save money but to "improve the over-all combat readiness of the reserve components by increasing the strength, amount of equipment, and mobilization of high priority units needed earl in any call to active unit."

As a key part of the plan, six would be built close to full 14,000 - man strength and given top quality weapons and equipment so they would be in position on short notice to back up the 16 regular army divisions.

★ ★ ★

Four other guard and four reserve infantry divisions would be broken up and their men reformed into more flexible brigades and supporting groups — signal, artillery, transportation and similar elements. There would be little, if any, loss of manpower here.

★ ★ ★

The army says it feels this organization would led itself better to forming different types of task forces to meet particular situations.

Man Kills Wife, Children, Self

Ex-Mental Patient Took 5 Youngsters to Church Before Slayings

ZION, Ill. (AP) — A former mental patient brought his five children home from church Sunday, slashed them and his ex-wife to death, and waited until police found the carnage, then killed himself.

Police said Rolland Bauer, 31, a factory worker and electrician, slew his former wife, Alice Jean, 26, and their three sons and two daughters by slitting their throats with a butcher knife.

Police Chief Robert Corder said he understood that Mrs. Bauer, who was divorced in April 1961, was seeing another man and had hopes of marriage.

The Rev. Clarence E. Fast, pastor of the Grace Missionary church in Zion, said he saw Bauer and the five youngsters in church. The clergyman said Bauer had been despondent recently. The Rev. Dr. Fast said Bauer, a gun fancier, had wanted a reconciliation with his former wife, but apparently had not been successful.

The bodies of Mrs. Bauer and the children were found in the bloodied bedroom of an apartment they shared in Zion, a community of about 11,000 some 40 miles north of Chicago. The butcher knife apparently used in the slayings was found in the kitchen of the basement apartment, police said.

Bauer, who lived near his family after the divorce, died in a car parked across the street from the slaying scene. He shot himself in the head with a .357 magnum revolver as a policeman approached his car.

Deputy Corner Robert H. Babcox said it appeared that Mrs. Bauer and the youngsters had been dead three or four hours before their bodies were discovered by Bauer's brother, Richard, 34, and Edward Pincombe, Mrs. Bauer's father.

The dead children were: Rolland Jack Jr., 9; Beverly, 7; Barbara Jo, 6; Ralph J., 4, and Robbin Jay, 2½.

Mental Hospitals Lack Patient-Care Personnel

NEW YORK (UPI)—Personnel in the five major categories of patient-care continues to increase in the nation's mental hospitals, but shortages still are acute.

So reports the joint information service of the American Psychiatric Association and the National Association for Mental Health.

The report, based on a survey of personnel conditions in mental hospitals during a four-year period ending in 1960, showed the greatest shortages are in the registered nursing staffs.

Iowa Legislator Dead

PLAINFIELD, Iowa (AP)—State Sen. J. Kendall (Busted) Lynes, 59, a member of the Iowa Legislature for 22 years, died Saturday night in his sleep.

MONTGOMERY WARD CO. HEARING AID DEPT.

If you can hear, but cannot understand, we can help you!! CALL US FOR A FREE HEARING TEST . . . In our office or at home.

682-4940 Ext. 233

BATTERIES, CORDS, REPAIRS ON ALL HEARING AIDS

PONTIAC MALL

Ask Your Neighbor WHY . . . it's Pontiac Optical Center

109 N. SAGINAW FE 2-0297

New Home in Your Future?

If you plan to build, or buy a new home or remodel within 24 months

WE WANT YOU TO HAVE THIS Valuable FREE GIFT!

new "Home Idea File and Guide for Better Living"

To Help You Organize and SAVE YOUR BUILDING AND MODERNIZING IDEAS!

This Helpful Aid Is Yours— ABSOLUTELY FREE—

JUST CALL FE 2-0233

Pontiac Chapter COUNCIL FOR BETTER LIVING

P.O. Box 152—Pontiac

COUNCIL FOR BETTER LIVING

Sensational Money-Saving Values in Our Gigantic . . .

MAY SALE

NOW OPEN! PEOPLE'S NEW MARKET . . . 888 ORCHARD LAKE AVENUE

8 BIG STORES TO BETTER SERVE YOU!

Asst. Colors PANSIES 4 Qt. Boxes $1

Fresh Frozen CLEANED LAKE SMELT 19¢ 1-lb. Pkg.

Chef's Delight CHEESE SPREAD 2 lb. Loaf 49¢

Chef's Delight

Hamilton LARGE EGGS Fresh! Grade 'A'! 39¢ doz.

New Texas Yellow ONIONS 3 LBS. 29¢

Fresh . . . Crisp PASCAL CELERY 30 Size Stalk 19¢

Sale Days Mon., May 7, thru Wed., May 9, 1962

Fresh! Lean! Tender! PORK CHOPS

FIRST CUT 39¢ lb. CENTER CUT 59¢ lb.

U.S. Choice! CHUCK STEAK 49¢ lb.

Peters . . . Sliced BOILED HAM 6-oz. Pkg. 49¢

iodent MOUTHWASH 16 ounce bottle 59¢

member AD buying plan

New! BLUE CHEER King Size Pkg. 99¢

Hygrade's CORNED BEEF 12-oz. Can 39¢

PEOPLE'S FOOD MARKETS

263 AUBURN — OPEN 6 DAYS A WEEK 9 A.M. to 6 P.M. CLOSED SUNDAYS

465 E. PIKE ST. — OPEN 9 A.M. to 9 P.M. 6 days a week OPEN SUNDAY 9 to 4

700 AUBURN ST. — OPEN 7 DAYS A WEEK 9 A.M. till 10 P.M.

We reserve the right to limit quantities. None sold to minors or dealers.

FOOD TOWN SUPER MARKETS

2135 Dixie Highway at Telegraph Road — Closed SUNDAYS

7580 Highland Rd. M-59 at Williams Lake Rd. — Open SUNDAYS

1200 Baldwin Ave. at Columbia — Open SUNDAYS

8275 Cooley Lake Rd. Union Lake — Closed SUNDAYS

HOT WEATHER TAKES HOT WATER!

THE HOTTER THE WEATHER THE MORE HOT WATER YOU'LL NEED—MORE BATHS—MORE LAUNDRY

The average family will use a surprising amount of hot water during these warm months. Nearly everyone bathes more frequently. Children, especially, need more baths, because they are playing outdoors in the dust and dirt. Children dirty a lot more clothes, too, and adults like to change clothes more frequently for comfort and appearance. It all adds up to a need for more hot water.

For "Oceans" of Hot Water Get a Fast-Recovery

HANDLEY-BROWN GAS WATER HEATER

Handley-Brown is quality built. Sturdy outer jacket, fiberglas insulation, uniflame burner, heat-holder baffle and automatic controls assure push hot water at all times. Gas heat more water . . . faster . . . for less money. Gas goes to work instantly to replace the water you use . . . normally replaces hot water as fast as you can use it.

$1.18 per week

MODEL - MFS-30

After small down payment

OPEN FRIDAY EVENINGS TILL 9 333-7812

MG-7725-30

CONSUMERS POWER COMPANY

How Should Organization Pay Debts?

World Court Studies U.N. Issue

UNITED NATIONS (AP) — The 15-judge World Court is beginning a study today of how the United Nations should pay its peace-keeping bills.

★ ★ ★

The presiding judge is a Polish Communist. Members include Soviet, U. S., British, French and Japanese jurists. Sitting in the Hague, the court has ordered oral hearings on specific questions:

Are the costs of keeping peace in the Congo and in the Arab-Israel border areas a legitimate expense of the U. N.? Are those costs to be paid by all members of the United Nations on a percentage basis set by the General Assembly?

The U. S. contention — in debates here, in a 33-page brief, and in the oral arguments being prepared by a Harvard lawyer — is "yes."

The Soviet bloc says "no." It has refused to pay anything to those costs and caused a financial crisis. It insists that only the Security Council can approve such costs. If its view is upheld the Soviet Union could kill any peace action it opposed by using its Security Council veto.

REFUSED TO PAY

Some Western-oriented countries, including France, Portugal and South Africa, have supported the Soviet view for varying reasons although they differ with the Soviet Union on most other matters. They also have refused to pay.

Other countries have argued that the chief U. N. job is peace-keeping and there can be no doubt that the world should collect from all members by one formula or another.

The specific questions break down into a number of facets. They are mirrored in a score of debate documents sent to the court by the United Nations and in a series of briefs submitted by the United States, the Soviet Union and 15 other countries.

Oral arguments by the United States and attorneys from Canada, Iran, Netherlands and Italy will expand on the facets.

Some countries argued in budget committee debates here that the five permanent members of the Security Council — United States, Britain, France, Soviet Union and China, all with veto power — bear chief responsibility for keeping world peace and should pay the heaviest sum, with other countries contributing a nominal amount.

Still others argued that the countries which figure principally in actions that require peace-keeping operations should pay heaviest.

UNABLE TO DECIDE

Belgium would have been forced to do so in the Congo operation. Britain, France and Israel would have paid heaviest for costs of the U. N. emergency force sent in after the Suez fighting.

The 104-nation general assembly and its committees were unable to agree. On the urging of the United States and Canada, the assembly acted to ask the World Court for an advisory opinion.

If the court rules for the U. S. view, a number of countries might be influenced to pay their bills. The form of future U. N. peace-keeping operations would be more carefully defined.

★ ★ ★

If the court says "yes" to the questions, the Soviet Union and other countries would have the choice of paying or forfeiting their rights to vote in the assembly, as provided by the U. N. charter.

But if the court says "no" — A shudder runs through U. N. officials as they contemplate that possibility.

Jailbreak Try Embarrassing for Prisoner

BRUNSWICK, Ga. (AP) — Sometimes this jail escape business can be embarrassing.

★ ★ ★

Take the case of Grady Hopkins Jr., 20, who somehow obtained a hacksaw blade and cut out a bar from his cell, leaving a 9-inch-square opening. He started to wriggle through but found to his dismay that the hole was too small.

Four cellmates disrobed Hopkins and soaped him from head to toe with handsoap, then poured water on him. He still couldn't budge.

★ ★ ★

Ninety minutes after he got stuck —Hopkins gave up and called for help. The jailer called in a maintenance man who freed him.

HOFFMAN'S MKT.
526 N. Perry St. Open 9 to 6 Daily—9 to 9 Friday
We reserve right to limit quantities
MONDAY-TUESDAY-WEDNESDAY SPECIALS!
CENTER CUT (cut from small loins)
PORK CHOPS 45c lb.
Try Some of Pontiac's Finest
LEAN
Gr. BEEF, 3 lbs.
Mich. Grade 1 CHUNK
BOLOGNA, 3 lbs.
99c
Gov't Insp. Grade A
Lge. EGGS, 3 doz.
If you can read this, present this ad to the clerk and receive 1 lb. of Sausage Free!

Historical Society Given Papers of Reporter

ST. LOUIS (UPI) — The Missouri Historical Society has received a collection of 2,500 papers of the late Francis Albert Behymer, St. Louis Post-Dispatch reporter and feature writer for 64 years.

★ ★ ★

The collection also includes about 250 photographs taken by Behymer during the time he served on the newspaper from 1888 until his retirement in 1952. Behymer died in 1956.

Tokyo Water Depleted

TOKYO (AP) — With Tokyo's reservoirs dangerously depleted by a long drought, authorities today ordered water rationing that will leave most of the city's 10 million inhabitants with dry faucets for 13 hours a day.

Thatcher, Patterson and Wernet
INSURANCE

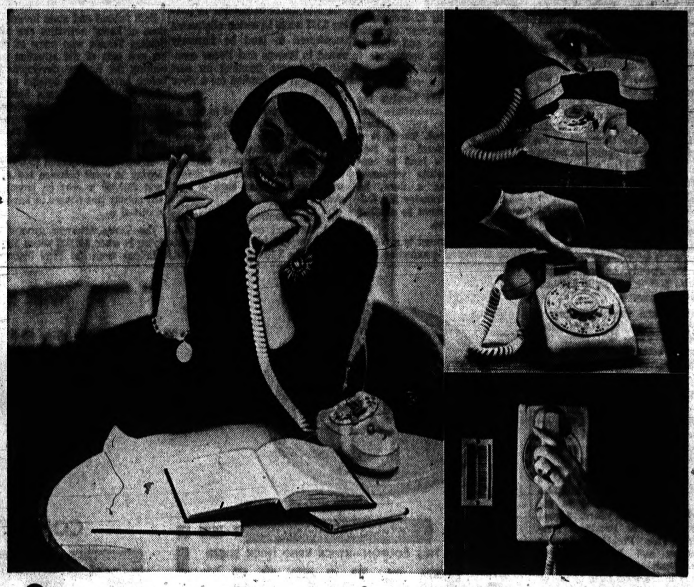

Spring's a-Ringin' WITH CONVENIENT NEW PHONES IN COLORFUL TONES!

A PHONE ALL HER OWN. The perfect springtime idea for a teen-ager: the new PRINCESS phone in color. And she can even have a separate line that lets two members of the family have separate phone conversations at the same time.

THE PRINCESS also lends a happy note to your bedroom, kitchen, den or playroom. You'll welcome the extra convenience of an extension phone and you'll love the PRINCESS for its flower-fresh color and compactness. Choose the color that complements your springtime decor.

DESK AND WALL PHONE extensions offer you all of the step-saving, time-saving convenience of telephones where you most need them. Either type is a valuable addition to any room in the home. They come in cheerful spring colors, too.

HOME INTERPHONE. For delightful convenience this spring there's Home Interphone that makes your telephones a handy home communications system. You can "hold" incoming calls while you talk by telephone with another person in the house or answer the door from any extension.

To order just call our business office or ask the man on the telephone truck

MICHIGAN BELL TELEPHONE COMPANY



You can hardly blame people for thinking every Tempest has a sporty V-8 under its hood. But the fellow sitting in front of the fuel gauge knows for sure he's got just four cylinders up ahead. You never saw a pointer leave the "Full" mark so reluctantly. (As a matter of fact, a Tempest 4 with automatic transmission won its class in the recent Mobil Economy Run.) You're going to fool people, with that Tempest of yours. But you won't fool the gas station attendant. Poor guy.

Pontiac Tempest

SEE YOUR LOCAL AUTHORIZED PONTIAC DEALER IN METROPOLITAN PONTIAC FOR NEW-ACTING USED CARS, TOO.

PONTIAC MOTOR DIVISION RETAIL STORE
GENERAL MOTORS CORPORATION
65 MT. CLEMENS, PONTIAC, MICH.

JACK W. HAUPT PONTIAC SALES and SERVICE
N. MAIN STREET, CLARKSTON, MICH.

KEEGO SALES & SERVICE, INC.
3080 ORCHARD LAKE RD.
KEEGO HARBOR, MICH.

RUSS JOHNSON MOTOR SALES
89 BROADWAY (M-24)
LAKE ORION, MICH.

HOMER HIGHT MOTORS, INC.
160 S. WASHINGTON, OXFORD, MICH.

SHELTON PONTIAC-BUICK INC.
223 MAIN STREET, ROCHESTER, MICH.

'Pecos Bill' Estes Lassoes Administration

(Editor's Note — The Billie Sol Estes case in Texas suddenly has mushroomed into a national political issue. Here is the first of three dispatches from Texas by the national reporter of United Press International.)

By HARRY FERGUSON

DALLAS, Tex. (UPI) — The eyes of Texas are on Billie Sol Estes. So are the eyes of the Federal Bureau of Investigation, two congressional committees, the United States Department of Agriculture and the chairmen of the Democratic and Republican national committees. Plus some private eyes.

Estes is the boy wonder who is under federal indictment on fraud charges in connection with a business empire that once was estimated to be worth $150 million. As if he didn't have enough trouble already, he has become in the last few days a national political issue.

Republicans are beginning to talk as though they had found something which will swing millions of votes their way in this fall's congressional elections.

PLENTY OF DIRT

What they are saying is that there is plenty of dirt in Estes' relationship with the U. S. Department of Agriculture and that the Kennedy Administration is trying to sweep it under the rug.

Estes is a Democrat and a witness has testified he told him he contributed $100,000 to the party over the years. Signed photographs of President Kennedy, Vice President Lyndon Johnson and Adlai Stevenson once hung on the walls of his office in the little town of Pecos, some 400 airline miles southwest of here.

He always has had the reputation of thinking big politically, and a favorite story here is a stunt he proposed to promote Stevenson's presidential candidacy in 1952.

He was going to buy thousands of parakeets, teach them to say "I like Adlai" and then turn them loose in northern cities.

The men who make the decisions vetoed the idea on the grounds that most northern cities were heavily Democratic and there was no point in buying parakeets to scream at residents of such places as New York City and Cook County, Illinois.

Politics probably is the last thing Estes is thinking about these days. He and three of his business associates are under federal indictment on charges of committing 57 overt acts of fraud.

$500,000 BAIL

His bail was set at $500,000 because federal attorneys insisted he was planning to flee to Brazil or Switzerland, and he spent four days in jail when he couldn't raise it. His lawyer succeeded in getting bail reduced to $100,000.

Estes made it and went back to Pecos to try to prop up the walls of his business empire.

The walls were all he could save, because he admitted the roof already had fallen in. He said he had debts of $32 million.

At his peak Estes controlled or had an interest in 40 companies, but the three business activities that interest federal and state investigators are his operations in fertilizer tanks, grain storage and cotton allotments.

Cotton allotments involve the Department of Agriculture and this is where the political heat is being generated. There is a provision in federal law that when a farmer's land is condemned for certain purposes, such as building a dam, he sometimes can transfer his federal cotton allotment to another farm he purchases.

The cotton allotment is a federal device to control production. You cannot plant cotton unless you have an acreage allotment which makes it extremely valuable.

ALLOTMENTS TRANSFERED

In 1961 Estes succeeded in having 3,123 acres in cotton allotments transferred to land he formerly owned in Reeves and Pecos counties. One case involved an east Texas farm condemned for a river project.

The owner contracted to buy a farm from Estes in Reeves County and then had his cotton allotment transferred to it. The owner was to receive $50 an acre for the transfer and Estes was to get the land back in one year.

In the meantime Estes would lease the land and plant cotton. Estes' lawyers insisted the acquisition of the 3,123 acres was valid, but the Department of Agriculture took the position that it was a device to buy cotton allotments. That is illegal.

* * *

Both federal and state investigations of Estes' activities are continuing. Texans who know all the ins and outs of the situation are waiting for further developments before hazarding an opinion as to the whether the Republicans have a major campaign issue, or whether they are only seeing the mirage of a Democratic Teapot Dome across the hot political sands.

A witness has quoted Estes as saying he spent between $100,000 and $200,000 a year on payoffs, but nobody was named as having received it.

The Texas attorney general is trying to trace $40,000 which Estes withdrew from the First National Bank of Pecos shortly before he flew to Washington in January to attend the Kennedy Administration's first anniversary celebration.

DENIED BY UNIT

N. Battle Hales, an Agriculture Department employe, charged at a Washington news conference that the department had shown favoritism to Estes, but his superiors denied it.

There has been testimony that Estes bought suits at $245 each and shoes at $100 a pair at Neiman-Marcus Department Store for Agriculture Department employes. The men involved denied it.

Since the Estes case broke, one Agriculture Department employe has been fired and one has resigned.

The political attack on the Democrats is being led by Senate Republican Leader Everett Dirksen of Illinois. He checked by telephone with Dwight D. Eisenhower before he opened up, and got the green light.

* * *

Obviously there was some concern that Estes' activities might have gone back to the days before the Kennedy Administration took office.

There is evidence that despite his intense interest in politics, Estes lacks the touch. In addition to his parakeet proposal being vetoed, he took a run for a public office himself last year by trying to get elected to the Pecos school board. A write-in candidate defeated him.

(Tomorrow: Pecos-Billie Sol Estes on his home grounds).

(Advertisement)

Science Shrinks Piles New Way Without Surgery Stops Itch—Relieves Pain

New York, N. Y. (Special) — For the first time science has found a new healing substance with the astonishing ability to shrink hemorrhoids, stop itching, and relieve pain — without surgery.

In one hemorrhoid case after another, "very striking improvement" was reported and verified by a doctor's observations.

Pain was relieved promptly. And, while gently relieving pain, actual reduction or retraction (shrinking) took place.

And most amazing of all — this improvement was maintained in cases where a doctor's observations were continued over a period of many months!

In fact, results were so thorough that sufferers were able to make such astonishing statements as "Piles have ceased to be a problem!" And among these sufferers were a very wide variety of hemorrhoid conditions, some of 10 to 20 years' standing.

All this, without the use of narcotics, anesthetics or astringents of any kind. The secret is a new healing substance (Bio-Dyne®) — the discovery of a world-famous research institution. Already, Bio-Dyne is in wide use for healing injured tissue on all parts of the body.

This new healing substance is offered in *suppository or ointment form* called *Preparation H®*. Ask for individually sealed convenient Preparation H Suppositories or Preparation H Ointment with special applicator. Preparation H is sold at all drug counters.

Kroger

Kroger Lowers Food Costs.... gives Top Value Stamps too!

VALUABLE COUPON
WITH THIS COUPON—KWICK KRISP THICK SLICED
RANCH BACON 2 LB. PKG. 79¢
PRICE WITHOUT COUPON 2 LB. PKG. 99¢
Coupon expires May 12, 1962. Coupon Valid at Kroger in Pontiac Mall, Pontiac Ferry St., Miracle Mile, Drayton Plains, Union Lake and Oxford, Michigan.

COMPLETELY CLEANED WHOLE FRESH
FRYERS 25¢ LB.
INSPECTED AND PASSED BY U.S. DEPARTMENT OF AGRICULTURE

50 EXTRA TOP VALUE STAMPS with coupon
VALUABLE COUPON
50 Extra Top Value Stamps
WITH THIS COUPON AND $5.00 PURCHASE OR MORE
Except Beer, Wine or Cigarettes
Coupon Valid at Kroger in Pontiac Mall, Pontiac Ferry St., Miracle Mile, Drayton Plains, Union Lake and Oxford, Michigan thru Tues., May 8, 1962. Limit One Coupon. A

FEWER BOOKS PER GIFT WITH TOP VALUE STAMPS!

COUNTRY CLUB LUNCHEON MEATS 8-OZ. PKG. 29¢

FRESH SPLIT BROILERS OR CUT-UP FRYERS . . LB. 29¢

KROGER FRESH SLICED CRACKED WHEAT BREAD 1-LB. LOAF 17¢ SAVE 6¢

3-LBS. AND UP—OVEN-READY ROASTING CHICKEN . . . . . LB. 39¢

ALL MEAT SKINLESS ECKRICH WIENERS . . . LB. 59¢

COUNTRY CLUB SKINLESS ALL MEAT WIENERS . . LB. 49¢

FRESH BOSTON BUTT PORK ROAST . . . . . LB. 39¢

FRESH BONELESS BOSTON BUTT ROAST . LB. 49¢

BLEACH GALLON FULL GALLON 39¢

WHITE AND ASSORTED NORTHERN TISSUE 12 ROLLS $1.00

PLASTIC CONTAINER NOBOIL BRAND

Borden's Homogenized 1/2 GALLON MILK 1/2 GAL. GLASS 38¢ PLUS DEPOSIT

SAVE 10¢—FROZEN MORTON'S APPLE, PEACH OR CHERRY PIES . . . . 22-OZ. PKG. 29¢

SAVE 4¢—BORDEN'S LOW CALORIE SKIMMED MILK . 1/2 GAL. CTN. 29¢

SAVE 7¢—KROGER FRESH SLICED SANDWICH BUNS . . 2 8-CT. PKGS. 39¢

SAVE 9¢—BORDEN'S ELSIE TWIN POPS OR FUDGEES . . . 12 BARS 49¢

100 EXTRA TOP VALUE STAMPS WITH THIS COUPON AND PURCHASE OF SPREADING YEWS $1.29

END CUTS SLICED BACON lb. 25¢

EVERBLOOMING NO. 1-2 YEAR OLD HYBRID TEA ROSE BUSHES EACH 49¢

SAVE 6¢—KROGER SALAD DRESSING . . QT. JAR 49¢

SAVE 6¢—COUNTRY CLUB BEEF STEW . . . . . 24-OZ. CAN 39¢

ASSORTED TWIN CAR MATS. . . . . PAIR $1

SAVE 10¢—COMSTOCK PIE APPLES . . . . . 2 NO. 2 CANS 39¢

EXCITING NEW PLASTIC Form-Fit CHAIR ONLY $5.99 REGULARLY $9.95 WITH A TOTAL OF $10 IN KROGER CASH REGISTER TAPES

TASTY KROGER PORK 'n BEANS 1-LB. CAN 10¢

U. S. NO. 1 WHITE MAINE POTATOES 10 LB. BAG 39¢

We reserve the right to limit quantities. Prices and items effective thru Tues., May 8, 1962 at Kroger in Pontiac Mall, Pontiac Ferry St., Miracle Mile, Drayton Plains, Union Lake and Oxford. None sold to dealers.

VALUABLE COUPON
50 Extra TOP VALUE Stamps
WITH THIS COUPON AND PURCHASE OF 3 LBS OR MORE APPLES
Coupon Valid at Kroger in Pontiac Mall, Pontiac Ferry St., Miracle Mile, Drayton Plains, Union Lake and Oxford Michigan thru Wed., May 9, 1962. C

VALUABLE COUPON
50 Extra TOP VALUE Stamps
WITH THIS COUPON AND PURCHASE OF ANY 7 PAIR PACKAGE Jubilee Hosiery
Coupon Valid at Kroger in Pontiac Mall, Pontiac Ferry St., Miracle Mile, Drayton Plains, Union Lake and Oxford Michigan thru Wed., May 9, 1962. C



NEW STAMP — This is one of a set of six new Ethiopian bird stamps issued recently. It shows a barbet perched on a branch and an oval portrait of Emperor Haile Selassie.

FEGO KOUPON KOLUMN!
GOOD ALL WEEK
Bring Coupon With You

Koupon $1.00
SAFFLOWER OIL Capsules 750 mg.
Limit 1 . . . . 75¢

Koupon $1.00
GILLETTE Super Blue Blades
Limit 1 . . . . 63¢

Koupon B&W
620 FILM
Limit 2 . . . . 29¢

Koupon $1.49
SYLVANIA Flashbulbs Press 25
Limit 1 sleeve 89¢

RETIREES—
Bring your prescriptions to us—you will save up to 20%.

CASS LAKE PHARMACY
at the stop light
1000 ORCHARD LAKE ROAD
PH. 682-2520

Home Built for Luxury Sees Life of Discipline

ADDISON TOWNSHIP—When a visitor to the Benedictine Novitiate follows the pleasantly shaded drive back to the handsome hilltop ranch at 2711 E. Drahner Road, he's likely to imagine he made a wrong turn somewhere.

It looks more like the gracious residence of a business magnate than a home for Catholic monks and novices dedicated to the rigors of monastic life.

But he's reassured by the statue of St. Benedict of Montefano in the courtyard and the strikingly beautiful chapel of a unique sloping A architecture attached to the house.

His doubts now concern the hardships of modern monastic life.

"People think we have it made here," laments Rev. John Colautti, whose job as master of novices is to make sure the eight prospective Benedictines in his charge don't find it as comfortable as it looks.

Pictures and Story by Jim Dygert

The ranch-type house was indeed a private residence—one of the finest in Oakland County, in fact—before the Benedictine Fathers of Detroit bought it from Mr. and Mrs. J. Lafayette Cote in November 1959.

The purchase was made to gain not comfort, but seclusion from "the distractions of a large city." Detroit is now a thing in the distance, part of the breathtaking panorama visible from the hill.

On clear days and nights, the tower of Detroit's Penobscot Building can be seen some 35 miles away.

NO OUTSIDE CONTACT

Even so, seclusion is at best temporary. It applies primarily to the novices, most of whom come from Detroit's Benedictine High School after graduation. Michael Green, for instance.

Michael has no contact with the outside world, except through letters and Sunday visits from his immediate family. He reads no newspapers, sees no television, hears no radio, and talks to no visitors (aside from relations) without special permission.

His life, for a year and a day, is the life of a Benedicitine monk as it has been lived for centuries. He spends five or more hours of every day in prayer. He studies the rules of the Benedictine Order, the Gregorian chant, Latin, liturgy and ceremonies, but no academic subjects. After evening prayers at nine, he observes strict silence until breakfast the next morning.

He does not live in the cozy ranch-type house, but in a building connected to the chapel. He sleeps in a dormitory and studies at one of the many desks in a large study room.

Both the building and the chapel were put up by the Benedictines since the property was purchased. The house formerly occupied by the Cotes is now the headquarters and home of four priests, including Rev. Bede Barcatta, the prior, and four lay brothers.

The Benedictines plan to build a monastery on the property as soon as possible and use the house for lay retreats.

LOTS TO DO

When not praying, studying or taking time during scheduled recreation periods for swimming or ice skating on the property's picturesque lake or other sports on the 160-acre grounds, Michael is working.

Work might be farming, landscaping, sewing, maintenance, chores in the print shop, or pruning trees in the 3,600-tree apple and pear orchard on Lake George Road owned by Mr. and Mrs. Stephen DuBrul, who donated the use of the orchard to the Benedictines.

At present, he's helping construct a home for 12 Benedictine clerics who have taken their first vows of chastity, obedience and poverty after completing their novitiate and attending college in Kansas.

The clerics will spend the summer in the new building, which contains a dormitory, a large study room, private rooms and a basement for recreational activities.

A cleric is what Michael will become after this year as a novice if he decides the life of a Benedictine priest is his future. His other choices are to become a lay brother in the order or to return home.

Since a cleric's life of study and preparation for the priesthood involves less seclusion and since a Benedictine priest is usually assigned to a parish such as St. Scholastica or to a school such as Benedictine High, both in Detroit, the year of seclusion as a novice on E. Drahner Road is the only real taste of monastic life for Michael.

The appearance of an easy existence in a luxurious setting is an illusion.



BENEDICTINE CHAPEL — The uniquely styled and strikingly beautiful chapel of St. Benedict of Montefano has a breathtaking view from the top of a hill in Addison Township. To the left, attached to the chapel is a ranch-type house once considered one of the finest homes in Oakland County. The chapel was recently built by the Sylvestrine Benedictines, a branch of the Benedictine Ordes established in Kansas in 1910 and now headquartered in Detroit. The branch bought the house, plus 160 acres and a lake, from Mr. and Mrs. J. Lafayette Cote in November 1959. The Benedictines also have built a novitiate, connected to the chapel, containing a dormitory, a study room and five private rooms.



NEW HOME FOR CLERICS — Eight Benedictine novices, guided by a carpenter from Detroit, are busy constructing a building to house 12 clerics who will return next month from college studies in Kansas to spend the summer at the Benedictine Novitiate. A cleric is what a novice will become after a year of monastic life if he chooses to become a Benedictine priest. The Benedictines plan to build a monastery on the property as soon as money is available.



NOVICES AT WORK — Michael Green (left) and Phillip Surowiec, both recent graduates of Benedictine High School in Detroit, are hard at work installing roof insulation in a building to house Benedictine clerics. As novices, Michael and Phillip are kept busy on such projects when not praying or studying.

Filing Time Near for School Races

ROMEO—Voters will elect three Romeo Board of Education members, two for four-year terms and one to fill out the remaining year of an unexpired term, in the June 11 school election here.

School board treasurer Raymond Wilson and Mrs. C. Harold Wills, whose terms are scheduled to expire, have indicated they will be candidates for re-election.

Bert Kernaghan, appointed to fill the vacancy created by the resignation last year of Dr. Ralph Renwick, is not seeking election to complete the year still left in the unexpired term.

Deadline for filing nominating petitions for the school board election is 4 p.m. May 12 at Board of Education offices at Romeo Junior High School. Supt. T. C. Filppula said today provision would be made for someone to be at the office to accept petitions.

LAPEER — Dr. Edward Green and Dr. Robert Stern have announced they will seek renewal of their four-year terms on the Lapeer Board of Education in the June 11 school election.

Dr. Green is school board president and Dr. Stern, a former president, is now secretary.

Deadline for submitting nominating petitions is May 12.

The election will also include a proposal for a three-mill operating tax increase.

UTICA—Two vacancies on the Utica Board of Education will be filled in the June 11 school election here.

George F. Roberts, school board secretary, said he will not seek re-election to his four-year term, retiring from the board after 13 years as a member.

Harry J. Morgan, appointed last year to fill a vacancy created by Charles Bannow's resignation, said he will not be a candidate to complete the unexpired term.

Deadline for filing nominating petitions is 4 p.m. May 12.

AREA NEWS

Heights Club to Hear Conservation Talk

AUBURN HEIGHTS — In conservation, tomorrow's problems must be met today.

This is the viewpoint George Fulkersen, Birmingham attorney, will present to the Auburn Heights Lions Club at its 7 p.m. meeting tomorrow at the Auburn Heights Community Center.

Fulkerson will explain the program proposed by Gov. Swainson to create a conservation program geared to the needs of the state's expanding population.

Newly elected president of the local Lions Club is Harold R. Davis of the Moore Chapel of the Sparks-Griffin Funeral Home.

First vice president is Art Keller with Bob Hewitt serving as second vice president; John Zimmerman, third vice president; Ben Douglas, secretary; and John Eldon, treasurer.



VIRGINIA D. HAGGARD

Mr. and Mrs. H. O. Haggard of Fairbanks, Alaska, announce the engagement of their daughter Virginia Dean to Airman 2 C. Edward Basil McIntosh, USAF, son of Mr. and Mrs. Basil A. McIntosh of 187 Old Perch Road, Avon Township. No date has been set for the wedding.

Civic Center Plans Pushed

Southfield Commission Organized to Oversee Development

SOUTHFIELD—Plans for a $7-million civic center moved ahead Saturday at the organizational meeting of the Civic Center Development Advisory Commission.

After naming Associate Municipal Judge Thomas M. Costello its chairman, the commission requested city engineers Hubbell, Roth and Clark, Inc., of Birmingham to proceed with the design and specifications for a 75-foot hill included in the plans submitted four months ago by the Ferndale architectural firm of Pirscher and Jarratt.

The commission also asked Pirscher and Jarratt to investigate the feasibility and cost of re-routing an oil company pipeline under the proposed hill on the 106-acre site at 10½ Mile and Evergreen roads.

The commission was appointed by the City Council April 23 to oversee the development of a new civic center.

At Walled Lake

Action Against Chief Turns Into Praise

WALLED LAKE — A reckless driving charge against Police Chief James A. Decker backfired at a hearing Saturday with him receiving nothing but praise from citizens and the City Council getting nothing but brickbats.

* * *

The council was heckled by about 40 persons at the meeting, which was called to hear why Decker sped through the downtown district in a police car with flasher and siren going last Tuesday.

Decker was accused of the violation by one of the city's three new councilmen, William Staman, a druggist whose pharmacy Decker went by on the day in question.

City Manager Harold Millspaugh called Decker in to question him about the incident after Staman pressed charges, and decided there was no cause for action.

Staman then called the special meeting of the council.

ON A CALL

Decker told the council that he was traveling less than 40 miles per hour, "probably closer to 30," because he had been called by Wolverine Lake police for assistance because a boy was threatening to shoot his father.

Patrolman Wilford Hook, who was with Decker on the emergency call, verified Decker's story that he wasn't traveling at an excessive speed.

Justice of the Peace and attorney Gene Schnelz, representing Decker, called the hearing a "kangaroo court."

After 2½ hours of discussion the council decided to drop the whole thing, give Decker and Millspaugh a vote of confidence, but not, however, until they were jibed by taxpayers.

* * *

The audience berated the council for calling the meeting in the first place and then taking so long to come to a decision on this incident and other matters in the past.

School Board Asked to Meet at Clear Lake

OXFORD—The Board of Education here will hold its regular meetings tomorrow at 7:30 p.m. at the Clear Lake Elementary School, Supt. Roger Oberg announced today.

* * *

The move from the school board's usual meeting room was arranged by the Parent-Teacher Association Council. Part of the meeting will be devoted to answering questions from residents on the board's proposal to renew the current eight-mill operating tax in the June 11 school election.

* * *

Oberg also announced that the annual school census will take place during the last 20 days of May under the direction of school board secretary Mrs. Robert Erskine.

Enumerators for the census will be Mrs. A. W. Fox, Mrs. Robert Zerwick, Mrs. Norman Jenke and Mrs. Charles Hubble.

Plan Baked Ham Dinner

LAKE ORION — The Women's Department of the Reorganized Church of Jesus Christ of Latter Day Saints will sponsor a baked ham dinner Thursday at the church, 331 E. Flint St. The meal will be served family style 5 to 7 p.m.

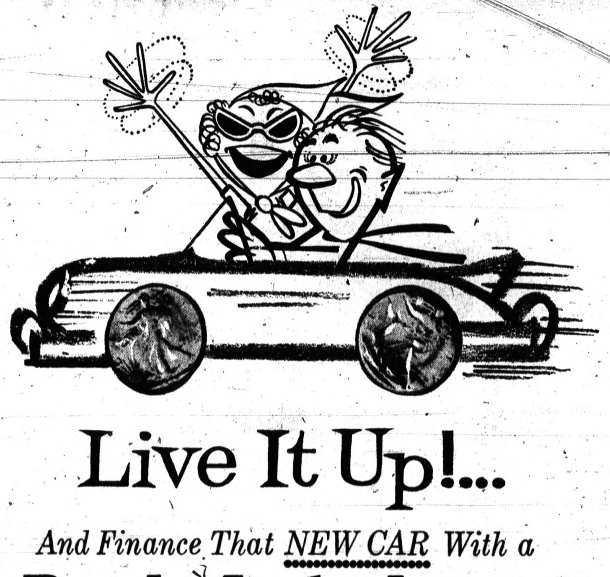

Live It Up!...

And Finance That NEW CAR With a

Bank Auto Loan

With a loan from us you enjoy all the advantages of being a "cash buyer" and, when you borrow at low bank rates, you save money. What's more, your auto loan is easy to repay in convenient monthly installments.

Your Dealer Can Make All the Arrangements.

Community National Bank
OF PONTIAC
MEMBER FEDERAL DEPOSIT INSURANCE CORPORATION

One Out of 14 Women

Divorce Rate Given

MADISON, Wis. (AP)—About one in every 14 American women either was divorced or separated from her husband at the time of the 1960 census, a federal statistician reports.

★ ★ ★

The best record for togetherness was on the farm, and the suburbs ranked next.

★ ★ ★

An analysis of 1960 marital data was made public here by Dr. Paul C. Glick, chief of the social statistics branch of the Census Bureau, in a paper prepared for the annual meeting of the Population Association of America.

★ ★ ★

Among all women who either were or had been married in 1960, 43 per 1,000 were divorced and 31 per 1,000 were separated. The total marriage disruption ratio for women thus was 74 per 1,000.

★ ★ ★

For white women, the disruption ratio was 60 per 1,000 and for nonwhites 204.

★ ★ ★

The ratio for white women ranged from the 50s per 1,000 in the North and South to 84 in the West. For nonwhite women, the range was from 158 in the West to 241 in the Northwest.

★ ★ ★

The highest disruption ratio for white women—91 per 1,000—was registered in large cities. The low was 41 per 1,000 on farms. The corresponding ratios for nonwhite women were 240 and 105.

Delinquents Given Religious Weekend

CINCINNATI (AP)—Juvenile Court Judge Benjamin Schwartz has organized an experimental religious training program for young offenders.

★ ★ ★

Each weekend groups of 15 to 20 boys are sent to nearby church camps where they spend Saturday in a work and recreation program and Sunday morning in church services.

★ ★ ★

When the youths return Sunday afternoon they and their parents are counseled by workers of the local council of churches, the Salvation Army and the Catholic Archdiocese of Cincinnati.

★ ★ ★

Plans are under way for a similar program for girl offenders.

Oil Man-Donor Expires

TULSA, Okla. (AP)—Thomas A. Gilcrease, 72, oil man-philanthropist who gave the city of Tulsa an extensive museum of Indian art and historical documents, died Sunday.



AP Photofax

TO EUROPE — Lt. Gen. John H. Michaelis has been named to command the Fifth Army Corps in Europe. Michaelis has been chief of staff general in Alaska.

Millionth Mile for Old Bus Is Quite a Trip

SEATTLE (AP) — The millionth mile for old city bus No. 907 was quite a trip—free rides, flowers for the women passengers and an accordionist playing "The Trolley Song."

★ ★ ★

Old 907 has been in service 21 years and 5 months, and carried an estimated 3.75 million passengers. It has been washed 2,228 times. It has worn out 24 new front tires and 98 recaps on the rear wheels.

★ ★ ★

Mrs. Haddie Hoffman, informed the trip was on the house, said: "Wouldn't you know? I had a transfer."

Mrs. Dominick Lombardo got special attention when she said she was on her way downtown to get a hair-do for her 31st wedding anniversary.

★ ★ ★

Old 907 has been in service 21 years and 5 months, and carried an estimated 3.75 million passengers. It has been washed 2,228 times. It has worn out 24 new front tires and 98 recaps on the rear wheels.

★ ★ ★

Mrs. Haddie Hoffman, informed the trip was on the house, said: "Wouldn't you know? I had a transfer."

'Only Setting for Economic Progress'

Blough Urges U.S., Business Harmony

HOBOKEN, N. J. (AP)—Roger M. Blough urged harmony today between business and government as the only setting for maximum progress by the economy and the nation.

★ ★ ★

But Blough, chairman of U.S. Steel Corp., the industry's largest producer, dismissed out of hand any suggestion that even indirect setting of prices by government "can ever serve the national interest in peacetime."

He called such an idea "incomprehensible."

In a report prepared for stockholders at U.S. Steel's annual meeting, Blough defended the firm's recent price increase and said the action should not have surprised anyone and made no commitment on future pricing moves—a decision he said should be shaped by market-place forces.

And he differed from President Kennedy's yardstick on non-inflationary wage settlements, holding they don't merit that label if employment costs are increased.

SAYS ENCOURAGED

Blough, who clashed head-on with the President last month when U.S. Steel posted — then withdrew — higher prices, told shareowners:

"I do not believe that the public interest can ever be served by hostility between government and business."

Blough said he was "encouraged" by the President's recent speech to the United States Chamber of Commerce, an address coolly received by the audience of businessmen.

He quoted approvingly a passage discussing the role of adequate business profits as a mainspring of expansion in the nation's economy, and the government's dependence on flourishing business to achieve many of its major objectives at home and abroad.

Blough called for greater understanding of how corporate profits have lagged behind other segments of the economy since 1950, and the extent to which the lag is "weakening our industrial potential."

In this period, he said, they rose only from $22.2 billion to $23.3 billion last year — "or virtually not at all," he added.

By contrast, the nation's wage and job benefits rose from $154.1 billion to $303 billion, business taxes jumped from $42 billion to $70 billion and income of the merchant-farmer-landlord segment from $47 billion to $80 billion, Blough continued.

"This depressed state of corporate profits certainly accounts in part for the fact that some $90 billions worth of America's industrial plant and equipment is obsolete today," he said.

RENT SOFT WATER
"All You Can Use—All the Time"
ONLY $3 PER MONTH
COOLEY SOFT WATER CO.
FE 4-4404

Wrigley
50 FREE STAMPS
VALUABLE WRIGLEY COUPON
50 EXTRA GOLD BELL STAMPS
With This Coupon and $5.00 Purchase
Except Beer, Wine, Tobacco
Expires Saturday, May 12

STANDARD
WANTED! YOU and your CAR at Pontiac Area
STANDARD OIL STATIONS
for
FREE LUBRICATION
and
50 TOP VALUE STAMPS

GOOD NEWS Mothers!
This Tues. — Wed. — Thurs.
Don't Miss It
10 A.M. to 1 P.M.
2 P.M. to 6 P.M.
HOURS:



by LIL DARLIN® PIN-UPS
Exclusive at GRANT'S
Ages 3 wks. to 6 yrs.
for only 59¢
get a beautiful 5x7 picture of your baby

Here's all you do! Just bring your children to our store on the dates shown and our specialist in child photography will take several cute poses. You'll get to see your lovely finished pictures in just a few days. Your choice from beautifully finished 5" x 7" pictures (not proofs). 1st — 59c. Extra 5 x 7"s if you like: 1st — $1.50; each extra — $1.25. All in different poses.

EXTRA SPECIAL! Finished wallet-size pictures, 2½ x 3½, less than 50c each in a group of 4, same pose.

BRING YOUR FRIENDS!
One or two children in each family will be photographed singly for only 59¢ each. Groups $1.00 per person. Extra child 5x7, $1.50.

S&H GREEN STAMPS
Grants KNOWN FOR VALUE
8030 Cooley Lake Rd.
Union Lake Village

S&H GREEN STAMPS
W. T. GRANT CO. Your Friendly Family Store



Specially Ground, Lean, Fresh
Ground Beef
Lesser Quantities 45¢ lb.
39¢ lb.
In Packages of 3 Pounds or More

Center Rib Cut
PORK CHOPS
Table Trimmed 69¢ lb.

Lean Pork Steaks — Practically Boneless 49¢ lb.
Glendale Skinless Franks — Mich. Grade 1 45¢ lb.
Fresh Lake Perch Fillets — Boneless Pan Ready 43¢ lb.

Delcrest Pre-Ground
COFFEE
1-lb. Bag With Coupon 39¢
Delcrest Instant Coffee 10-oz. Jar 99¢

World Famous Heinz
Ketchup
SAVE 11c
4 14-oz. Btls. 89¢

Carnation or
Pet Milk
SAVE 11c
6 Tall Cans 89¢

Assorted Gelatin Flavors
Jell-O
SAVE 13c
6 3-oz. Pkgs. 49¢

Campbell's Chick. Noodle or Mushroom
Soup
6 Cans 97¢

Elna Pure White
Shortening
SAVE 6c
3-lb. Can 59¢

Good Taste—With Coupon
Saltines
1-lb. Box 19¢

Waldorf, Asstd.—With Coupon
Tissue
SAVE 8c
4-Roll Pack 29¢

Fresh Grade 'A' Large
EGGS
Doz. in Ctn. 39¢

U.S. No. 1 FRESH
SWEET CORN
5 Large Ears 29¢

Dining In Frozen
Dinners
• Beef • Chicken
• Turkey • Steak
11-oz. Pkg. 39¢

Prices effective thru Tuesday, May 8.
We reserve the right to limit quantities.

VALUABLE WRIGLEY COUPON
SAVE WITH THIS COUPON
Good Taste SALTINES 1-lb. Box 19¢
Coupon Good thru Saturday, May 12.
Limit One Coupon Per Customer.

VALUABLE WRIGLEY COUPON
SAVE WITH THIS COUPON
Delcrest COFFEE 1-lb. Bag 39¢
Coupon Good thru Saturday, May 12.
Limit One Coupon Per Customer.

VALUABLE WRIGLEY COUPON
SAVE WITH THIS COUPON
Waldorf TISSUE 4 Roll Pak 29¢
Coupon Good thru Saturday, May 12.
Limit One Coupon Per Customer.

GET FINER GIFTS FASTER WITH GOLD BELL GIFT STAMPS

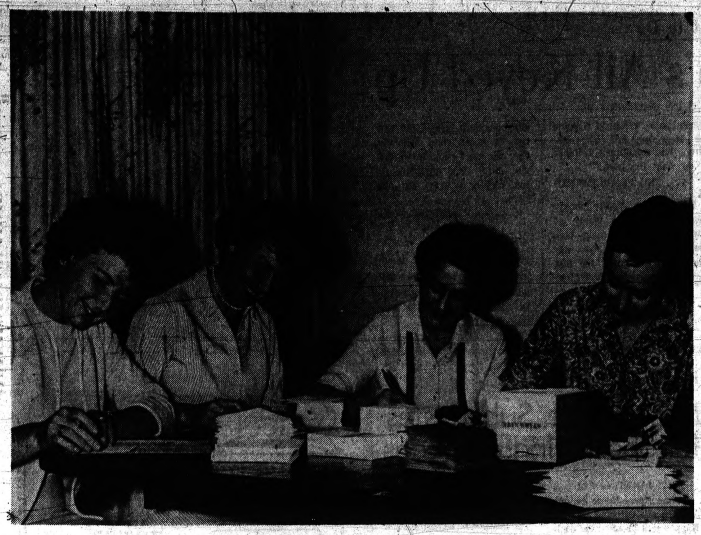

Pontiac Press Photo

Invitations were on the way for Pontiac General Hospital Women's Auxiliary's annual membership tea after this cheerful foursome met recently. From left are Mrs. Edwin Ojay of Shawnee Lane, Drayton Plains; Mrs. Normand E. Durocher, Bloomfield Hills; Mrs. William W. Donaldson, West Lawrence Street; and Mrs. James Clarkson, St. Jude Drive, Drayton Plains. The affair will be from 2 to 5 p.m., May 23 at the Lake Orion home of Mrs. John J. Marra. General cochairmen are Mrs. Robert Lyon, Mrs. John W. Fitzgerald and Mrs. C. T. Ekelund.

Well-Being of Guests Comes First

By The Emily Post Institute

Q: While almost ready to sit down to dinner with guests, a friend who had taken my daughter out for the day, returned with her. She said that her husband was to pick her up at our house on his way home from the office and that she expected him in 10 minutes, so we waited with her in the living room. The 10 minutes stretched into 30.

When we finally went into dinner, the food was dried out from standing. Would it have been rude to leave her waiting in the living room alone while we went into dinner? What is the correct procedure to follow in a situation of this kind?

A: To leave her sitting alone while you went into the dining room would seem very inhospitable. On the other hand, your first duty was to see that your invited guests had a good dinner.

You should have explained that you couldn't keep these friends from their dinner which was now ready and asked her if she would like to come in and sit with you until her husband arrived. If she answered that she would wait where she was, you might then have offered her a magazine and left her to look at it.

★ ★ ★

Q: My son has been away at boarding school and when he was home recently for the Easter vacation, I noticed that he always left a little food on his plate. When I questioned him about it he said that he was taught to do this and was told that to finish everything on one's plate was considered very "hoggish." I never before heard of this and would like to know if there is such a rule of etiquette.

A: To deliberately leave a portion of food on one's own plate never has been accepted etiquette—in fact, it is pure waste.

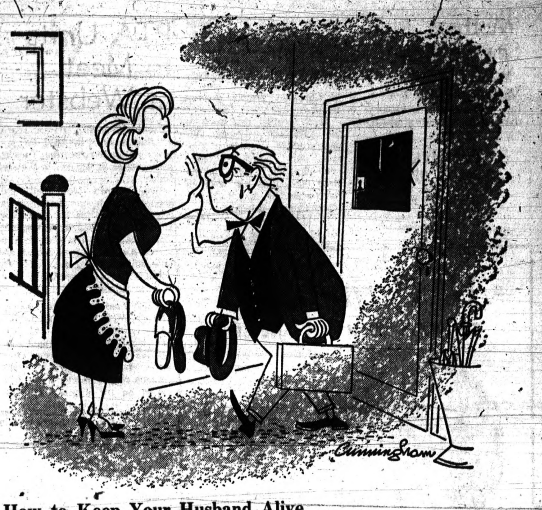

How to Keep Your Husband Alive

Go On, Be Bossy

(Editor's Note — Dr. Kenneth C. Hutchin, English family doctor and noted author and lecturer, has written a new book "How Not to Kill Your Husband" which will appear in 12 installments beginning today in the Women's Section.)

By KENNETH C. HUTCHIN, M.D.

When it comes to looking after their health, many men are imbeciles. The lucky ones are those who have wives to do it for them.

★ ★ ★

Of course, some men complain of being tied to their wife's apron strings. But, it is better to live a long time at the end of your wife's apron strings than to be completely free and dead.

★ ★ ★

It is no good for a wife to feel diffident about pushing herself forward as the custodian of her husband's health, because that is what she is there for.

The husband who moans about his wife's constant anxiety for his health will be the first to complain if she takes him at his word and "stops fussing."

My advice to wives of middle-aged men is to persuade them to delegate some of their responsibilities and labors, even if this results in a reduction of family income. There is no more valuable commodity your husband's money can buy than a little relaxation.

TAKE IT EASY

The trouble with men is that they are not nearly as tough as their wives think they are.

If you want to see exactly how tough men are, take a look around your own set and try pairing off the widows with the widowers. I am afraid you will soon run out of widowers.

In marriages in our Western world, the bride is twice as likely to be a widow by the time she is 45 as the bridegroom is to be a widower. This fact does not take class, income, or way of life into consideration.

Although when it comes to sheer brute strength men may have the edge on women, it is guts that count. It is no good having strong muscles if your vital organs are substandard. It is a fact that men in their 40s and 50s are more liable to serious disease in every one of their vital systems than women.

★ ★ ★

Statistics show that men are fragile creatures. A man in his 40s is seven times more likely to have coronary artery disease than his wife. He is more than twice as likely to die of lung disease, or digestive trouble.

The urgent lesson which wives must tactfully teach their husbands is that it is deadly to act tougher than you are.

WIDOWHOOD

Of course there are some wives who consider it their duty to tell their husbands what to do and say all the time. They do this because they realize their own mental inferiority and are determined to make their husbands feel even more inferior. Some husbands do it to their wives for exactly the same reason.

★ ★ ★

If you feel like this about your husband I cannot imagine why you should read an article on how to keep your husband alive, unless you want hints on how to achieve widowhood quickly.

One of the subtle ways of rubbing out your husband is to arrange social engagements for nearly every evening in the week when he comes home tired from work.

Another is to get him to serve on every possible committee and go to public dinners where there will be too much wrong food and too much of the best wines.

Another important gambit is to arrange for him to be telephoned in the middle of every meal.

Always persuade him that he is irreplaceable in the office and that he cannot afford to delegate responsibility. See that he brings work home in the evenings and that he has no opportunity to relax.

★

Make sure that he discusses his worries just before going to bed. If he has to go away from home on business, see that he does not waste any time from work by insuring that he travels at night.

Encourage him to smoke cigarettes excessively. If you see him wasting his time not smoking, immediately offer him a cigarette.

IS IT WORTH IT?

Do not call him early in the morning. Let him lie in bed so that he has very little time to catch the train and has to run for it, and make certain that he eats a large breakfast so that the effort of running will not be wasted.

Keep him constantly enraged because that can be a very damaging thing, especially if he has cardiovascular disease.

★ ★ ★

Never let him have his own way in anything. Always treat him like a fool, and when he gets angry, smile at him pityingly. This method is especially effective if he is angry because of some unnecessary argument which you have started.

Never let him get away with anything. If he has made a mistake, take care to point it out to him.

★ ★

Never let him enjoy a meal in peace. Always serve a bone of contention with every meal.

★ ★ ★

And always start an argument just as your husband is leaving for the office, and see that he leaves you in a state of frustration or suppressed annoyance.

This should be easy because you probably have a quicker and sharper tongue than he has. If you always insist on having the last word, one of these days you will have it.

Of course, only a small minority will want to follow any of these hints!

Tomorrow: Don't discuss your husband's diet, but watch it!

Scribe Gives Amateurs Few Tips

Public Speakers Have Problems

By GAY PAULEY

COLD SPRING, N.Y. (UPI) — Numerous are the maxims concerning the still tongue which maketh the wise head, the least said the easiest mended and much speaking being an abomination.

★ ★ ★

Yet, these are the days when the speech is a ritual at almost every gathering and stage fright no longer is exclusive with the professionals.

Amateurs such as we frequently find ourselves called on to say a few words, "unaccustomed as we are."

RESEARCHES PROBLEM

Maybe they're before the local PTA, the women's club, the church circle, the League of Women Voters — or in my case at this friendly town on the Hudson River — the Lions Club.

Now, I'm more used to, and more at home, "talking" to the typewriter than to an audience. But since speeches are the order of our time, and since speech-making turns many of us into nervous wrecks before we're on the floor and into consummate hams once we're started, I've done some research for us amateurs.

★ ★ ★

It concerns how to stand before an audience and not quake — at least not quake so it's obvious to those down front.

Of course, if you want to go at the art of speech-making seriously, there are schools to smooth out the hemming and hawing.

Or, you can just go on being yourself — perspiring palms and all.

TAKES PILLS

One amateur speaker I know figures the best way to face an audience is with the assurance a manuscript provides. She doesn't read it . . . but by the time she's spelled out what she wants to say, she's beautifully organized.

Another faces the sea of faces with a couple of tranquilizing pills gulped about an hour before she's "on."

★ ★ ★

One male I know figures a couple of stiff hookers of brandy about half an hour before he talks will ease the "pain." Not recommended, he added, for PTA or church groups.

A woman of my acquaintance who speaks frequently used this technique to get going. Stand up, she said, and once you're introduced, take a deep breath and just look at all those expectant faces before you for a full minute.

AIDS EVERYBODY

The minute may seem like an eternity to you, but the breather has given the audience time to stop the shuffle of chairs, the coughs, the muttered conversations.

★ ★

One prominent woman, formerly in the federal administration, got over her initial stage fright — and won the audience early in the game — this way. She knew she had to use her spectacles once she started to talk, but she always showed on the platform without them for a few seconds after she was introduced. Then, as she put her glasses on, she would comment, "Now that you all know what I look like . . ."

NOT THE ONLY ONE

The featured speaker is not the only one with stage fright, however. Often the victim also is the person who is assigned to introduce the speaker. Here, too, the program rarely goes without hitches.

Nathan Glick, president of the Cold Spring Lions Club recalled introducing former West Point commanding general Westmoreland as "Morewestland" and bringing down the house . . . including the general.

★ ★ ★

Marj Heyduck, women's editor of the Dayton (Ohio) Journal Herald, once told me of the time the master of ceremonies at a civic event kept talking of the "great presure" it give him to present so and so.

When it came Marj's time to be presented to the audience, the emcee still was hiking about "great preasure."

"I knew," said Marj, "that unless I concentrated . . . I was going to get just as mixed up. So as I walked to the lectern, I kept saying to myself my opening lines, 'I work on a newspaper and I love my work. . . .'

"But when I got in front of the mike," she laughed, "I announced that 'I lurk on a newspaper and wuv my turk.'"

Fashionettes Games Night Held at Library

Members of the Fashionette Club attended games night at Adah Shelly Library. Mrs. Frank Reichert was assisted by Mrs. John Neaves in planning the program.

★ ★ ★

Mrs. Nova Sickels was awarded the club trophy for the greatest weight loss during the previous week.

★ ★ ★

A combination gym night and educational program for next week was announced by Mrs. Bert Hillock, program chairman. Members who have lost weight will discuss dieting and offer reducing suggestions. Those who can sew will help others with dress alterations.

★ ★ ★

The club, sponsored by Pontiac Parks and Recreation, meets from 7 to 9 each Tuesday.

Women's Section

PCHS 'Say It With Music' to Be Thursday and Friday

The music department of Pontiac Central High School will present its twenty-sixth annual "Say It With Music" on Thursday and Friday in the school's auditorium.

★ ★ ★

One of a long series of musical programs, the vocal concert has been given over the years. Curtain time on the two performance dates will be at 8:15 p.m.

The program is designed with the varied tastes of the audience in mind with a patriotic, comical and serious mixture of songs.

★ ★ ★

The Senior Boys and Senior Girls ensembles will combine on the first number to present the theme song, "Say It With Music," followed by the Girls Glee Club in their rendition of "Sing A Song of Cities." A duet, "I Am Sixteen Going On Seventeen," featuring Judy Whitmer and Julian Spires will be next.

★ ★ ★

The Boys Glee Club will present the moving numbers, "Do You Fear the Wind" and "Moon River" and the Choraliers will sing their version of "In Spring A Young Girl's Fancy Turns To Thoughts Of." The A Cappella Choir, under the direction of Jerry Libby, will sing "O' Clap Your Hands" and "Set Down Servant," featuring soloists Cynthia Rush and Wade Wilkison.

TO GIVE RENDITION

Jean Huttala, a Pontiac Central violinist, will give a rendition of "La Zingana," followed by the Selective Girls Glee Club in "Brigadoon." Pontiac Central High School Orchestra, directed by Robert Peterson, will play selected short numbers. The Senior Boys Ensemble, coached by A. Michael Dempsey, will present a Perry Mason arrangement of "Little Tin Box."

★ ★ ★

Pianists Joan Grabek and Karen Bronoel will duo on "Begin the Beguine" and the Caribbeans of Pontiac Central will change the mood with "Way Up Suzianna." "Imagination" by the Senior Girls Ensemble and selections from "My Fair Lady" by the A Cappella Choir will finish the group numbers.

★ ★ ★

The program will end with the mass numbers, "O Brother Man" and "Where In The World?"

George H. Putnam, supervisor of secondary vocal and instrumental music, Mr. Dempsey and Mr. Libby, vocal music instructors, and Richard L. Morris and Mr. Peterson, instrumental directors, have planned "Say It With Music."

Tickets can be purchased from any vocal music student and will also be available at the door.



Pontiac Press Photo

Autographing school yearbooks 25 years after their first entries are three members of Pontiac Central High School's 1937 January and June graduation classes who are helping to plan a reunion May 19, 5 p.m. in Waterford's Airway Lounge. From left are Mrs. R. C. Lippard, Lakeview Drive; Mrs. Robert G. Isgrigg, Menominee Road; and Aubrey C. Roberts, Dick Avenue, who may be contacted for further information.



Pontiac Press Photo

Daughters of Mohanna, Iraq Caldron's benefit card party offers table and door prizes such as the aluminum trays shown by Thelma Anderson, Lowell Street (left), and Mrs. William Koggenhopp, Kendry Street, to Mrs. May White of Voorheis Road. Proceeds from the 8 p.m. Thursday affair in the First Federal Savings and Loan Association of Oakland building will be given to a cerebral palsy child. The event is open to the public and tickets may be purchased at the door.

'Mothers' Plan Sewing Day

Members of Chapter 9, American Gold Star Mothers, Inc., will meet for a cooperative luncheon and a sewing session, May 15, at the home of Mrs. Edna Olmsted on Telegraph Road.

* * *

The annual memorial service will be at 8 p. m. May 25 in Christian Temple, Auburn Avenue.

At a meeting this week in the Disabled American Veteran's home on Auburn Avenue, Mrs. Edna Matheny, state chaplain, reported on the state convention last week in Benton Harbor. Mrs. Lola Erb attended as a delegate.

The June 5 business meeting will be held in the DAV Hall.

CAPITOL BEAUTY SHOP
880 W. Huron Cor. Dwight
FE 5-8912
Open Thurs. and Fri. Eves. by Appointment

PTA Units to Meet at Webster

Pontiac Council of Parent-Teacher Association will hold its program evaluation meeting Tuesday beginning at 7:30 p. m. in Webster School.

Mrs. Howard McConnell, program chairman, has chosen as discussion leaders for the gathering, Mrs. William Mihalek, Arthur Bell, Warren Abbott, Mrs. Charles Coppersmith, Mrs. James Morse and Mrs. William Anderson.

The PTA prayer will be given by Mrs. Mihalek.

Council delegates Mrs. Thomas Henson, Mrs. William White and Mrs. Leslie Hotchkiss will present highlights of the recent convention held in Petoskey, after which Mrs. Ervin Christie, council PTA magazine chairman, will report on the number of PTA locals receiving awards.

Warren Abbott, coscholarship chairman, will announce the winner of the council PTA scholarship and will review progres of the past scholarship recipients.

Annual reports of council officers and chairmen, as well as local presidents, will be received by the council secretary.

Refreshments for the event will be provided by Webster, Wisner, Eastern Junior High and Longfellow schools, with the latter also furnishing name tags.

Madison Junior High School will be the scene for mass installation and workshops at 6 p. m. June 5. Mrs. Howard McConnell and Mrs. Thomas Henson are serving as chairman and cochairman of the event, respectively.

Open House, Vote Set by PTOs at Crary, Pierce

An open house and election of officers will highlight the PTO meetings Wednesday at Isaac Crary and John D. Pierce junior high schools, Waterford Township. Activities will begin 7:30 p.m. at both schools.

Also on the program at Pierce is a short business meeting, a physical education demonstration and a performance by the school band.

Crary also will have a short business meeting and demonstrations by the physical education and science departments.

In addition, there will be folk and square dance demonstrations.

Various displays of student work can be viewed at both schools during the open house.

Group Presents New Members on Committee

Newly elected members of the personnel committee were presented at the May meeting of the Pontiac Education Secretaries Association in the board of education offices.

They are Mrs. Allen Elliott, Mrs. William Hill, Mrs. Francis Manning, Mrs. Leslie Pillow and Mrs. Merlin Sanderson.

Mrs. Cramer Wilson, salary committee chairman, gave a detailed report on the current salary survey.

Reports on the recent statewide convention of the Michigan Association of Educational Secretaries in Lansing were given by Mrs. Paul Arndt, president, Mrs. Sanderson, Mrs. Erwin Atwell, Mrs. Hill and Anna Marie Predmore.

The meeting closed with a display of summer jewelry from an area shop.

Mrs. Ruth Carey and Mrs. Curtis Fortier presided at the coffee service.

The next meeting will be on June 5.

Brownie Troop No. 552 Holds Investure Rite

Brownie Troop No. 552, sponsored by the Will Rogers School Parent-Teacher Association held its investure service in an out-of-door swing-in service at the home of Mrs. James A. Craddock.

* * *

Accepted into the troop by leader Mrs. John Roerink were Nancy Cradock, Carol Dafoe, Lou Ann Dauenhauer, Jani Dickerson, Peggy Hansen, Pamela Lewis, Carol Logan, Mary Gail McIntosh, Irene Parker, Suzan Roerink, Pamela Toutant, Laura Warden and Bobbie Young, Susan Billiter and Phyllis Sickler.

* * *

Dawn Graves, Carol Pocchiola, Mary Smith and Roberta Gray received their year pins.

Abby Tells Him What to Do

This Man's All Keyed Up

By ABIGAIL VAN BUREN

DEAR ABBY: Last year I married a widow. I owned a home but it was too large, so I sold it and moved into hers. She had a mortgage on her home, which I paid off. I bought her home from her and now it belongs to both of us.



ABBY

My problem is her son. He is married and has been in some trouble with the law. (Burglaries and shady deals). He carries a key to his mother's house, which means he can come and go as he pleases.

I do not trust him, and worry about some of the valuable things (jewelry and money) I have in the house. His mother has asked for the key, but he only gives her excuses. How can I get the key back?

CAREFUL

DEAR CAREFUL: Forget the key and change the locks.

* * *

DEAR ABBY: I am 17, but look older. I recently met a man (about my father's age) at a drug store where I work on Saturdays. He says he is a movie talent scout and he would like to give me a screen test.

No one where I work seems to know who he is. I know I am nice looking because people tell me that all the time. Should I take this man seriously or do you think he is kidding me?

HELEN

DEAR HELEN: First, give this man a "screening." Invite him to meet your parents. They'll find out in a hurry if he's kidding.

* * *

DEAR ABBY: What can a woman of 42 do to get a compliment out of her husband? I have spent hours in the beauty parlor getting a new hair-do. No comment. I bought material and made myself a beautiful outfit in his favorite color — blue. No comment.

I use cosmetics artistically and even searched for a subtle perfume I thought he'd like, no comment.

Everyone else tells me I am a fine-looking woman, but he never says a word. I know he loves me and our children, but sometimes I think, "Oh, what the heck!"

NO COMPLIMENTS

DEAR NO: You're lucky. Some women get plenty of sweet talk from their husbands, and nothing else. By the way, when was the last time you complimented him?

* * *

DEAR ABBY: Please tell the "other woman" that if she considers herself the winner, it is all right with me. But she will soon learn that she didn't win anything. All my former worries are now hers.

FORMER WIFE

* * *

How's the world treating you? For a personal, unpublished reply, send a self-addressed, stamped envelope to ABBY, care of The Pontiac Press.

Have You Tried This?

Mayonnaise Substitutes for Shortening and Eggs

BY JANET ODELL
Pontiac Press Home Editor

We're still catching up with recipes sent us after the cooking school last January. How long ago that seems.

* * *

Mrs. Harry Prall sent us a recipe for a chocolate cake made with mayonnaise instead of eggs and shortening. It's a fine recipe to use if you're out of those ingredients and want a cake in a hurry. The cake is nice and moist.

NEW YORK CHOCOLATE CAKE
By Mrs. Harry Prall

2 cups flour
1 cup sugar
1½ teaspoons soda
1½ teaspoons baking powder
4 tablespoons cocoa
1 cup cold water
1 cup mayonnaise
2 teaspoons vanilla

Sift together flour, soda, baking powder and cocoa. Add sugar and mix. Add cold water and mix well. Add mayonnaise, then vanilla. Beat until smooth.

Pour into 8x8 greased pan. Bake 30 to 35 minutes at 350 degrees.


FOR MOTHER'S DAY

Beauty is the Perfect Gift
ZOTOZ SOCIETY GIRL Permanent Wave
Ask About Our Gift Certificates
"Stays right" even after constant combing and brushing yet never loses its soft-to-the-touch look and feel.
$8.95
Including Haircut, Shampoo, Style Set
Free Manicure With Every $10 and Up Coldwave
Neisners
Beauty Salon
2nd FLOOR
Open Mon. and Fri. 'til 9
FE 8-1343
42 N. SAGINAW
Appointment Not Necessary

=All Permanents=
COMPLETE WITH CUT AND SET

$3.75
NONE HIGHER
Expert licensed operators to give you an easy-to-manage hair cut, long lasting permanent and becoming hairstyle.
No appointment necessary, permanent complete in two hours.
HOLLYWOOD BEAUTY SHOP
78 N. Saginaw Over Baxley Mkt. 333-9660

tuesday night is

twist night!
FREE LESSONS from an expert along with the CHA-CHA-CHA. Be on hand at 9 P. M. for all the fun.
Wonderful Entertainment
Tuesday thru Saturday Nights
Be Sure to Come Out Early
DORMAN'S
OLD MILL TAVERN
Waterford, Michigan

GUTEST CHILD
On the Street
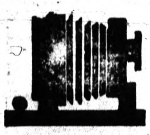
Lives at your house. Keep her there forever with a Portrait by
Richard H. Frye
Photographer
Evening Appointments
518 W. Huron Street
Near General Hospital
FE 4-3669
Specializing
Quality Portraits

WIGGS
once-a-year
SALE
of
famous

Franciscan
whitestone ware
the exciting new FAN TAN
MAY 7 thru 19
Two weeks only! Now is the time to pick YOUR pattern in Franciscan's new Whitestone Ware. You'll love the new contemporary shapes . . . and the beautiful, exquisitely colored designs! Buy for yourself . . . buy for Mother's Day giving, too.
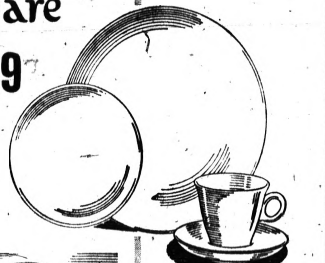
3 decorated patterns to choose from!
FAN TAN • PINK-A-DILLY • HAPPY TALK
4 PIECE PLACE SETTING
dinner plate, bread and butter, cup, saucer
Reg. $5.40
$2.99
16 PIECE STARTER SET
four 4-piece settings
Reg. $14.95
$11.95
NEW 5 PIECE COMPLETER SET
vegetable dish, platter, covered sugar and creamer
Reg. $14.55
$10.95

PINK-A-DILLY

HAPPY TALK
for those who love pure white . .
CLOUD NINE
4-PIECE PLACE SETTING Reg. $3.85 $2.29
16-PIECE STARTER SET Reg. $10.95 $8.95
5-PIECE COMPLETER SET Reg. $11.20 $8.95
ORDER BY MAIL OR PHONE FE 4-1234
WIGGS
24 WEST HURON STREET
OPEN TONIGHT and FRIDAY 'TIL 9
PARK FREE ON OUR LOT BEHIND STORE

MONTGOMERY WARD
SATISFACTION GUARANTEED OR YOUR MONEY REFUNDED

YOU'RE INVITED TO JOIN US FOR A MONTGOMERY WARD-SIMPLICITY PATTERN FASHION SHOW
"fashion refreshments"
Be our guest . . . see the best in Spring and Summer fashions that you can whip up in easy-care fabrics. Come view simple-to-do styles . . . and marvel at the magic ease with which you can turn fabric into exciting fashion with your own hands, even if you've never sewn before. After the show ask all the questions you like, the Simplicity Stylist will be delighted to answer them. The time: 4 p.m. and 7:30 p.m. The day: May 8, The place: Wards Fashion Fabrics Dept.
pattern #4469
See this smart sheath and many more fashion treats for the entire family.
STORE HOURS OPEN MONDAY THRU SATURDAY, 9:30 A.M. to 9 P.M.
PONTIAC MALL
TELEGRAPH ROAD AT ELIZABETH LAKE ROAD
TELEPHONE 682-4940
SATISFACTION GUARANTEED or your money back! # NO MONEY DOWN when you buy on credit at Wards

Science Finds Solar Winds Can Blow Both Good, Bad

WASHINGTON (UPI) — Solar winds blow both good and bad.

They may protect the earth from charged particles which disrupt radio communications.

They may, on the other hand, breach the earth's magnetic defenses and open the planet to direct invasion by powerful it tiny projectiles from the sun.

This was suggested today in papers presented at the third international space science symposium being held here by the World Committee on Space Research (COSPAR). Some 800 space scientists from 18 nations are attending the symposium.

The space age promises new understanding of the turbulent magnetic fields and clouds of plasma—electrified atomic particles—which roil the supposed vacuum of interplanetary space.

Sprobes and satellites, Russian and American, have run into and radioed data on these fields and clouds. More or less continuously, the sun's million-degree corona broadcasts a so-called "solar wind" of high-speed particles.

From time to time, vast eruptions (flares) occur on the sun which throw out myriads of particles, some moving close to the 186,000-mile-per-second speed of light, and also dump great slower-moving clouds of electrified gas (plasma) into space.

According to Tatsuzo Obayashi of Kyoto (Japan) University, these plasma clouds form expanding shells of the sun's magnetic field extending far out into space.

IF NEAR EARTH . . .

If the lines of force of this bulging magnetic field pass through the earth, high-speed particles ejected during the flare "have an easy access" to the planet. Result: Auroral displays, magnetic storms and radio blackouts.

But if the force lines of the interplanetary magnetic field concentrate between sun and earth, they tend to trap moving particles in a region away from the planet. The field advancing outwardly from the sun will sweep space near the earth free of charged particles.

An American Scientist, Bruno Rossi of the Massachusetts Institute of Technology, said the solar wind is what keeps certain kinds of comet tails pointed away from the sun.

Rossi credited Russia's Lunick II, launched Sept. 12, 1959, with providing "the most extensive information concerning interplanetary plasma" produced by any spacecraft yet launched. This Lunik crashed into the moon. Before doing so, it sent reports on space out to a distance of 160,000 miles.

★ ★ ★

Rossi also cited scientific contributions of Lunik III, launched by the Russians in October 1959, and the Soviet Venus probe launched Feb. 12, 1961. The Venus probe's radio failed after a few days, but the Russians got information from it at distances out to 1.18 million miles.

★ ★ ★

The MIT scientist said "the only American space mission so far that yielded information on interplanetary plasma was Explorer X launched in March 1961."

This satellite, Rossi said, send back information that there exists a region behind the earth—downstream from the solar plasma wind —which is shielded from the solar projectiles by the planet's magnetic field.

Rossi called this previously unobserved region a "geomagnetic cavity" where solar winds do not blow and plasma clouds never gather.

Kuhn Denies His Candidacy

Con-Con Delegate Says He Can't Enter Senate Race Until 'Job Over'

Richard D. Kuhn, con-con delegate from Waterford Township, denied today he is a candidate for state senator—or any other political office.

"Until con-con is over, I'm not interested," Kuhn said.

★ ★ ★

Speculation that Kuhn was ready to jump into the state senatorial race arose last week when formation was announced of a "Richard D. Kuhn for Senator Committee."

Kuhn said the group, headed by Fred L. Merlington, of Drayton Plains, is "trying to convince me" they have strong support throughout Oakland County.

Kuhn said the only reason he might eventually enter the Republican primary against incumbent Sen. Farrell Roberts is because of Morningstar's group.

CAN'T run yet

But Kuhn added:

"I cannot be a candidate while serving as a representative to the constitutional convention. My most important job is to fulfill my duties there."

Morningstar, announcing his group's support for Kuhn, said Roberts has been "making noises like a Democrat for the past year."

He said the committee recognizes "they need a man of Kuhn's capabilities and economic philosophy to help bring Michigan back to economic recovery."

★ ★ ★

Regardless of Kuhn's eventual decision, it appears Roberts will face stiff opposition if he decides to run for another term in the Senate.

Troy Mayor Robert J. Huber already has announced his candidacy to oppose the senator.

Roberts has lost support of some county Republicans because of his stand on a state income tax.

He was one of the so-called "moderate" Republicans who joined with Democrats in approving a personal and business income tax.

★ ★ ★

Later, after chances for passage of the bill were virtually dead, he switched his vote and helped to formally kill it.

Pontiac, Nearby Area Deaths

MRS. ALEX BALDWIN

Service for Mrs. Alex (Christina Jane) Baldwin, 86, of 75 Williams St., will be held at 2:30 p.m. tomorrow in the Sparks-Griffin Chapel. Burial will follow at Oak Hill Cemetery.

Mrs. Baldwin died at her residence yesterday following a lengthy illness.

She was a member of the WCTU and the WSCS group of Central Methodist Church.

Survivors include three stepdaughters, Mrs. Dexter Garbet and Francis Baldwin, both of Oxford, Mrs. Mildred Coghlan of Elyria, Ohio; and four stepgrandchildren.

WILLARD BENNETT

Service for Willard Bennett, 60, of 350 Nelson St. will be held Tuesday at the Yearnel Funeral Home in Cadillac.

Mr. Bennett, a foreman at Pontiac Motor, drowned in Luzerne Lake near Cadillac last Thursday while fishing.

He is survived by his wife, Gladys; two brothers and a sister.

Burial will be in Maple Hill Cemetery in Cadillac.

JACK I. DUNLAP

Service for Jack I. Dunlap, 21-year-old son of Mr. and Mrs. Ernest W. Dunlap of 3411 Watkins Lake Road, will be held at 2 p.m. tomorrow in D. E. Pursley Funeral Home. Burial will follow at Ortonville Cemetery.

The child died suddenly Saturday at Pontiac General Hospital.

Surviving besides his parents are two brothers, Donald and Robert, both at home, his grandparents, Mr. and Mrs. S. P. Dunlap and Mr. and Mrs. Jesse Ousnamer and his great-grandmother, Mrs. Effie LaFlamboy.

RICKIE D. JOSEPH

Service for Rickie D. Joseph, infant son of Mr. and Mrs. Juell Joseph, 44 Forest St., will be held 5 p.m. tomorrow at Huntoon Funeral Home. Burial will be at Kingston.

The infant died of a premature congenital heart condition Saturday at Pontiac General Hospital.

Surviving besides his parents are two brothers, Gordon Ray and Juell LaVern and two sisters, Doreena Jean and Teresa Dee, all at home.

CRAIG A. TERRY

Service for Craig A. Terry, 2-year-old son of Mr. and Mrs. William Terry Jr. of 6351 Cleveland St., Waterford Township, will be held 10 a.m. tomorrow at the Sharpe - Goyette Funeral Home, Clarkston, with burial in Waterford Center Cemetery.

The child died of cancer Saturday at Pontiac General Hospital following an illness of eight months.

He was a member of the Drayton Plains United Presbyterian Church.

Survivors include a brother, Jeffrey William and a sister, Kinberly Marie, both at home; his grandparents, Mr. and Mrs. William Terry of Drayton Plains, and Mr. and Mrs. Henry Fortin of Pontiac.

MRS. LEE TUCKER

Service for Mrs. Lee (Frances Swartz) Tucker, 75, of 667 E. Walton Blvd., will be held 1:30 p.m. Wednesday at Huntoon Funeral Home with burial in Perry Mt. Park Cemetery.

Mrs. Tucker died of carcinoma yesterday at Pontiac Osteopathic Hospital after a lengthy illness.

She was a member of the Auburn Heights United Presbyterian Church.

Survivors include three sons, R. J. Swartz of Pontiac, L. D. Swartz of Auburn Heights, and Nyram Rightmyer of Troy, and seven daughters, Mrs. May McIntosh, Mrs. Inez Kraft and Mrs. Leafy Sargent, all of Pontiac; Mrs. Ila Ross of Keego Harbor, Mrs. Betty Lutkins of California, and Mrs. Hazel Marckoff of Union Lake. Seventeen grandchildren and nine great-grandchildren also survive.

FRED L. DERNBERGER

ADDISON TOWNSHIP— Service for Fred L. Dernberger, 81, of 5600 Bardman Road, will be 2 p.m. tomorrow at Muir Brothers Funeral Home, Almont. Burial will be in Dryden Center Cemetery.

Mr. Dernberger died Saturday at Lapeer County General Hospital after a brief illness. He was a member of the Farm Bureau.

Surviving are a son, Gerls of Dryden; five daughters, Mrs. Robert Rudd of Marlette, Mrs. Clarence Trott of Addison Township with whom he made his home, Mrs. Stuart Baley and Mrs. Leslie Foot, both of Dryden, and Mrs. Ralph Cole of Clawson; 15 grandchildren; 13 great-grandchildren; and an aunt.

MRS. FRED J. HAMILL

WIXOM — Service for Mrs. Fred J. (Maria J.) Hamill 84 of 2465 Fairbury St. will be 1 p.m. Thursday at Richardson-Bird Funeral Home Walled Lake. Burial will follow at Oakland Hills Memorial Gardens Novi.

Mrs. Hamill died this morning at St. Joseph's Mercy Hospital Pontiac after a brief illness.

Surviving besides her husband are three sons William of Royal Oak Gordon of Warren and Melvin of Detroit; three daughters Mrs. L. O. Logie of Pontiac and Mrs. N. D. McInally of Orchard Lake; seven grandchildren; and nine great-grandchildren.

HARRY JACKSON

WHITE LAKE TOWNSHIP — Service for Harry Jackson, 84, of 6212 Grass Lake Road, will be 1:30 p.m. Wednesday at the Richardson-Bird Funeral Home. Burial will be in Lakeside Cemetery, Oxbow Lake.

Mr. Jackson died yesterday in Pontiac General Hospital after an illness of four months.

Surviving are his wife Leadie; two sons, Robert H. of Milford and LaVern of Pontiac; three grandchildren and seven great-grandchildren.

VIRGIL D. LUMSDEN

NOVI — Service for Virgil D. Lumsden, 44, of 42323 14-Mile Road, will be 2 p.m. tomorrow at Richardson-Bird Funeral Home, Walled Lake, with burial to follow at Walled Lake Cemetery.

Mr. Lumsden, a salesman for a Detroit machinery company, died Saturday at Pontiac General Hospital of injuries suffered in an automobile accident. He was a member of the Farmington Elks Lodge.

Surviving are his wife Mary; two daughters, Jacqueline at home and Linda Lee at the University of Indiana; a son Scott of Indianapolis, Ind.; and his father Harry of Pontiac.

MRS. LOUIS MUMBOUER

WALLED LAKE — Service for former Walled Lake resident, Mrs. Louie (Isabelle F.) Mumbouer, of Mayfield, was to be 2 p.m. today at the Church of the Nazarene, Vassar, with burial in Riverside Cemetery there.

Mrs. Mumbouer died Saturday in Hurley Hospital, Flint, after an illness of several weeks.

Surviving besides her husband are a son, James of Union Lake, and two daughters, Mrs. Beulah Rohlfs of Drayton Plains and Mrs. Mildred Banta of Kankakee, Ill.

MRS. HOWARD S. PARLIN

WEST BLOOMFIELD TOWNSHIP—Service for Mrs. Howard S. (Ida M.) Parlin, 73, of 2380 Pine Knoll Drive, will be held Thursday at St. Joseph Catholic Church, Needham, Mass., with burial to follow in the Needham Cemetery there.

A retired school teacher, Mrs. Parlin died yesterday in Pontiac General Hospital. She was a member of the Pine Lake Garden Club.

Her body will be at the C. J. Godhardt Funeral Home, Keego Harbor, until tomorrow evening.

Surviving are a son RIchard H., with whom she made her home, and three sisters.

MRS. MARTIN F. POOLE

SPRINGFIELD TOWNSHIP — Service for Mrs. Martin F. (Gertrude L.) Poole, 87, of 818 Broadway St., will be 2 p.m. Wednesday at the Davisburg Methodist Church with burial to follow at Davisburg Cemetery.

Mrs. Poole died Saturday after a long illness. She was a member of the Clarkston Baptist Church, Davisburg Grange No. 245, and the Oakland County Pomona Grange.

Surviving are a son, Milton, of Davisburg, and a sister.

Mrs. Poole's body will be at the Dryer Funeral Home, Holly, until noon Wednesday.

HARRY B. SMITH

WASHINGTON TOWNSHIP — Service for Harry B. Smith 77 of 3655 31 Mile Rd. will be 7 p.m. tomorrow at Rotz's Home for Funerals Romeo. Burial will be Wednesday in Comstowille Ind.

Mr. Smith died yesterday at Community Hospital Almont after a brief illness. He was a retired model builder for General Motors Corp.

Surviving are his wife Mary and a daughter Mrs. Esther L. Smith of Detroit.

Space Lab Lingo Scientific Slang of Missile Age

SUNNYVALE, Calif. (UPI) — Scientists at Lockheed Missiles and Space Division's plant have a language all their own.

For instance, one might ask: "What was the input on perturbation before the dump?"

★ ★ ★

He would really mean:

"What was the information on disturbance of orbit before release of the instrument bearing space reporter?"

In Lockheed language a "squib" is a small igniter; a "lox," liquid oxygen; "decay," a decrease in thrust.

You "yozzle" (turn) a gyro to find out where it's binding.

Navy atomic submarine crews have their own special language when they discuss Lockheed's Polaris ballistic missiles.

★ ★ ★

The "mushroom factory" is the dark submarine bilge.

If the launch is to be canceled the word is "scrub." If not it's "T-Time."

Rout Starlings at TVA Project With Electronics

CHATTANOOGA, Tenn. (UPI) — The starling, a familiar pest to cities and parks, has taken a dangerous fancy to Tennessee Valley Authority high power lines.

TVA's troubles came when starlings, perching only inches apart on wires, cause "flashover" danger.

Foreign objects on wire insulators may cause a circuit to ground, permitting an uncontrolled surge of power which can damage equipment and cause power interruptions.

Borrowing a technique developed at Pennsylvania State College and used successfully in Nashville; agency officials tape-recorded starling distress cries and amplified them from a portable loudspeaker about starting bedtime.

The startled starlings fled their roosts within a half-mile radius. A few repeated performances and they stayed away for good.

How do you get a distress call on tape? "It's simple," said Dr. George Mayfield, a Nashville ornithologist; "once you've caught a starling, just turn him upside down."

Western on Way, Central Divides Pair

By The Associated Press

Western Michigan, the defending mid-American conference baseball champion, kept its plans for a repeat intact Saturday with a 6-2 victory over Marshall (W.Va.), capitalizing on the wildness of the opposing pitcher.

Marshall's Jim Gallion allowed three walks in the first inning, leading to a run, and walked four more in the fourth, which, combined with a pair of hits, brought home Western's last three runs.

Western now is 6-0 in conference play.

Central Michigan, meanwhile, split an IIAC doubleheader with Illinois State Normal, winning the first game 5-3 and losing the second, 3-2. The Illinois team scored its winning run in the last of the ninth.

Kalamazoo whipped Calvin twice, 14-3 and 5-4, with pitcher Ellis Lode picking up both victories. Lode hurled the first four innings of the opener and retired with an 11-0 lead. He pitched 6 1-3 innings of the nightcap, also as the starter.

Kalamazoo's MIAA record is now 5-1.

U. of M. to Play Host to Schoolmasters Club

ANN ARBOR (UPI)—University of Michigan will host the 75th Michigan Schoolmasters' Club Thursday and Friday with more than 4,000 state educators expected to attend.

★ ★ ★

A total of 20 Schoolmasters' Club conferences will be held simultaneously, ranging in subject matter from art and biology to driver education and social sciences.

Modern Realtors Just Not Lucky Like Old-Timers

ST. PETERSBURG, Fla. (UPI)—Today's crop of real estate promoters just aren't as flamboyant, or as lucky, as they used to be.

Take Eugene M. Elliott, the timber-tongued promoter of Weedon Island back in the 1920s, says realtor Walter P. Fuler. In 1924, the Smithsonian Institution turned up Indian skeletons on the island that made archaeological history.

"Elliott told me he'd gotten some bones and buried them out there and arranged for Professor Fewkes of the Smithsonian to come down," says Fuler. "He said he was planning to direct the professor to the bones and get a lot of publicity.

"But when Elliott tried to steer him to this fake, Fewkes saw it was fixed. He didn't even dig there, went and dug in another spot and found the real McCoy. So what started out as a fake was a real find."

If you need a hospital bed, a wheelchair, or other sickroom items to help care for your cancer patient, call the Michigan Cancer Foundation, a United Foundation service. Locally, the offices are located in Berkley and Pontiac. The telephone numbers are LI 2-1986 and FE 2-5620.

Neumode

MIRACLE NO-BIND TOPS

TWICE-A-YEAR SALE!

Famous CAREER GIRL NYLONS just in time for that perfect MOTHERS' DAY GIFT

$1 a pair

WALKING SHEERS

SLENDERIZING SEAMS OR SEAMLESS

GIFTS WRAPPED FREE

Neumode Hosiery Shop

82 North Saginaw St. FE 2-7730

HATS of DISTINCTION

. . . smart styling for any occasion with a hat styled only for you. Match any ensemble . . . remember, just a little material will do.

Ve-DOR MILLINERY and SUPPLIES

800 North Bay Street FE 2-4387

1 Block Left Before Opdyke Road, from Pontiac

First 40 Women

$1 PER WEEK ON A COURSE DESIGNED FOR YOU

COMPARE THEN TRY Figurette

Regardless of Your Age, we guarantee results.

Look your loveliest always Figurette's Guaranteed programs of SPOT REDUCING SLENDERIZING or WEIGHT GAINING cannot be equaled anywhere. FREE TRIAL OF COURSE ONE VISIT OR 5 THE SAME PRICE ON A COURSE DESIGNED FOR YOU.

6 MONTHS FREE

If we fail to get the following results in 60 days:

Overweight	Underweight or Average
Lose 15 Lbs. —2 Inches Off Hips and Waist — Take One Inch Off Ankles.	Add 3 Inches to Bust — Improve Posture and Re-proportion Body Measurements.

Enjoy visits arranged for your convenience! Because we GUARANTEE RESULTS, it costs no more for ONE or FIVE Treatments per week!

NO EXTRA CHARGE FOR:

- Bikini Cabinets
- Mechanical Massage

9 a.m. to 9 p.m. Daily
9 a.m. to 5 p.m. Saturday

AIR CONDITIONED STUDIOS

"GRAND OPENING" Special Charter Membership

Don't Miss This Special Offer Call Now

First 40 to Call MI 6-1622

635 S. Hunter, Birmingham

great savings are yours during our ANNUAL MAY SALE

Your worn piece completely rebuilt and re-upholstered to look like brand new!

SOFA re-upholstered from $89.50

CHAIR re-upholstered from $79.50

All Workmanship Guaranteed 5 Years

EASY BUDGET TERMS or 90 DAYS CASH

WILLIAM WRIGHT Furniture Makers and Upholsterers

270 Orchard Lake Ave. FE 4-0558

Carl W. Donelson Donald H. Johns

Serving Everyone . . .

The funeral profession in our community serves folks in every walk of life. The Donelson-Johns Funeral Home offers service that is exemplary of this vastness.

The Donelson-Johns Funeral Home will serve every family that may call and to conduct services to meet any financial circumstance.

Phone FEDERAL 4-4511

Parking On Our Premises

Donelson-Johns FUNERAL HOME

855 WEST HURON ST., PONTIAC

THIS COUPON WORTH $3.00 on any Ambulance Call

UPON PRESENTATION TO OUR DRIVERS

24 Hour Service

anywhere . . anytime

Oxygen-Resuscitator Equipped
Standard Rates Trained Personnel
Local—Long Distance

GOLD CROSS Ambulance Service Co.

294 S. Saginaw FE 4-1531

ANNUAL SPRING Sale

20% to 40% DISCOUNT on the PURCHASE of YOUR CEMETERY MEMORIAL!

Prices include Lettering, Floral Carving and Delivery to your Cemetery Lot. Add foundation cost only.

SELECT YOUR MEMORIAL FROM OUR DISPLAY — SEE WHAT YOU BUY



105 MONUMENTS
450 MARKERS
on Display

Written Guarantee With Every Order

SINGLE MARKERS

24" long, 12" wide, 4" high Sale Priced at $39.00

24" long, 12" wide, 6" high Sale Priced at $49.00

Companion Slant Faced Markers 36" LONG, 10" THICK, 16" HIGH ONLY $125.00

WE ARE TAKING ORDERS FOR MEMORIAL DAY DELIVERY!

PONTIAC GRANITE & MARBLE COMPANY

Office and Plant Open Daily 9 A. M. to 8 P. M.—Sunday 1 to 5 P. M.

269 OAKLAND AVE. FE 2-4800 PONTIAC 17, MICHIGAN

ONE COLOR

MARATHON GASOLINES COME TO SPEEDWAY!

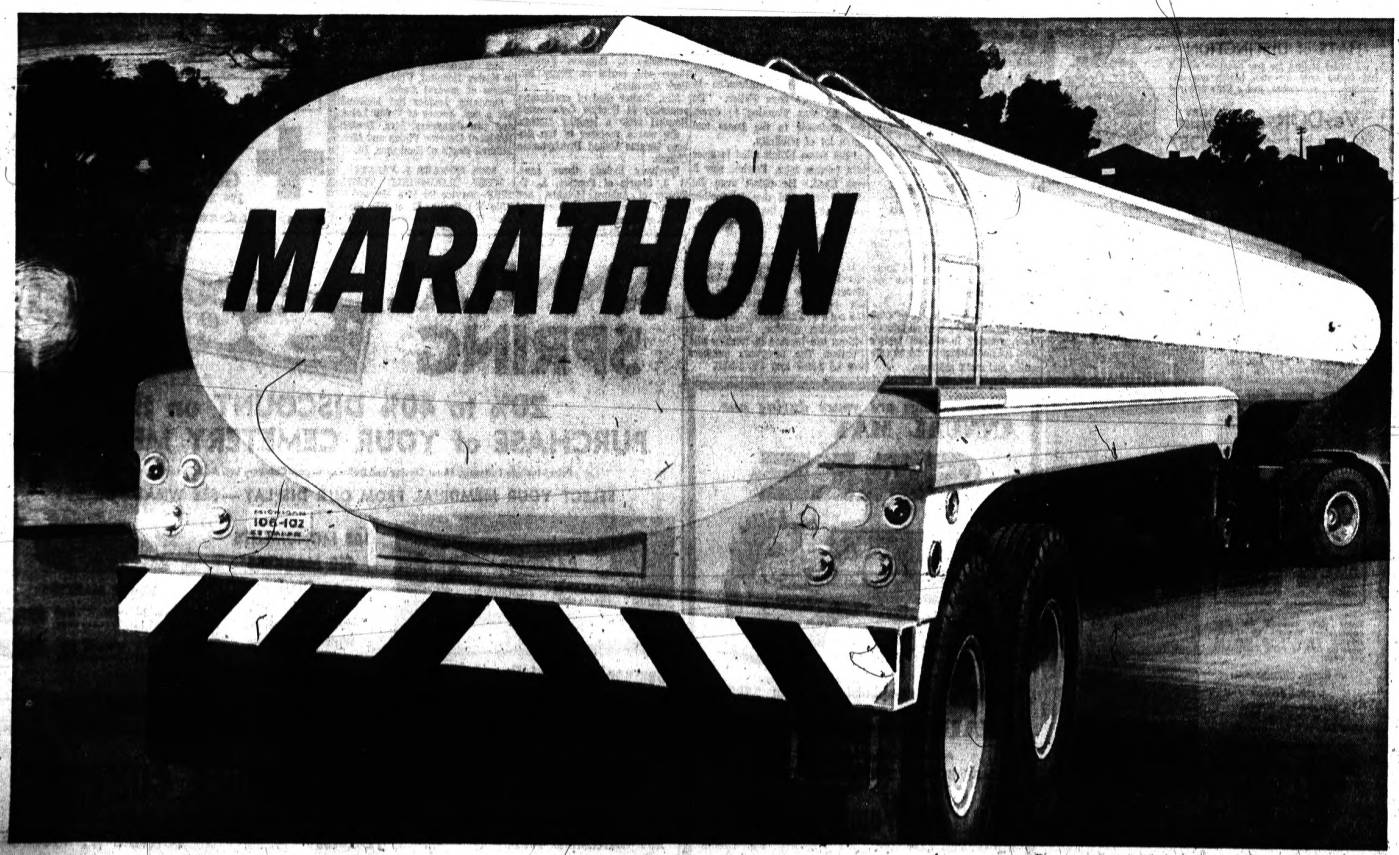

Quality came to town this morning...the great quality gasolines of Marathon...as all Speedway 79 dealers join all Marathon dealers in pumping Marathon SUPER-M Premium and MILE-maker Regular.

SPEEDWAY MARATHON

With Marathon gasolines, quality comes first! It starts with exploration and production of the rich crude oils of five continents... continues through 4,000 miles of pipelines to Marathon's own four modern refineries where quality-control is always uppermost ... and proves itself in quiet, economical performance in millions of automobiles.

Stop at the sign of Marathon or the sign of Speedway 79—for Marathon SUPER-M Premium or MILE-maker Regular...the great quality gasolines of Marathon! And remember, get Gold Bell Gift Stamps.



Speedway's merged with Marathon . . . now two great traditions carry on!

Sen. Morse's Cocktail Battle Gurgles On

By RUTH MONTGOMERY

WASHINGTON — The senator with whom the other solons would least like to be stranded on a desert isle is probably Wayne Morse of Oregon.

This legislative gadfly has an annoying faculty for stinging his colleagues where it hurts most — in their constituency. Every politician who hopes to stay in Washington must jealously guard the "public image" that he projects back home.

The usually preferred image is that of a sober, God - fearing, home-loving man who is against sin. It goes without saying that the majority of our legislators pass that test without too much difficulty.

Morse, a maverick who came to Congress as a Republican, but switched parties in mid-stream, has nevertheless evolved a plot—some call it a diabolical one—to put every senator of both parties on the political hot seat in this election year.

Early last month, Morse deliberately took the Senate floor to excoriate the serving of hard liquor on Capitol premises while majority leader Mike Mansfield was hosting a cocktail party in the new Senate reception room, where President Kennedy was guest of honor.

PAINS EVERYONE

Morse began his barrage by declaring: "I am afraid I will offend some of my colleagues in the Senate. It always pains me when I offend my colleagues, but when I think they are wrong, I must risk their suffering at my expense."

★ ★ ★

Teetotaler Morse self-righteously said that he would not knowingly attend such an affair as the Mansfield party, and that if he unwittingly finds himself where liquor is being served on Senate premises he will immediately leave.

Morse's speech made a mild flurry because of its embarrassment to Mansfield and Kennedy, but most senators assumed that this would be the end of it.

Three days later, however, he introduced a resolution to prohibit the use of the Capitol or Senate office buildings for any official or social affairs at which hard liquor is served.

"In my 18 years as a member of the Senate," he declared, "I have seen public officials destroy themselves by permitting themselves to be victimized by alcoholism."

This firebrand statement did not endear him to his colleagues. Neither did his simultaneous announcement that he will demand a yea-and-nay recorded vote on his resolution "before this session of Congress adjourns."

★ ★ ★

NOT BRAVE ENOUGH

It would be a brave legislator indeed who, facing an election fight this fall, would go on record as favoring the serving of hard liquor in the Capitol of the USA.

★ ★ ★

Gleefully aware of this, Morse has been relentlessly pressing his case. He arose one day to announce that "three cases of hard liquor in the Capitol of the U.S.A. (eception for the Cherry Blossom Festival the night before, and that from all reports "the affair could better be described as a drinking bout or brawl."

Morse's resolution was assigned to the rules committee, whose chairman happens to be majority leader Mansfield. No hearings have yet been scheduled on it, but the tenacious Oregonian has no intention of letting the matter drop.

Along about afternoon quitting time he frequently grabs the Senate floor, and one of his most recent thrusts was this:

"If members of the Senate desire to stage a liquor party . . . they should rent a hotel reception room. They should not desecrate the Capitol building . . . with booze parties. They should not 'mooch with their hooch' in the public rooms of the Capitol and the Senate office buildings."

The funny thing about it is that Morse is probably right. It is rather disturbing to many of us who are not teetotalers, to see lobbyists and private interests plotting up the tab for gala cocktail parties in the hallowed halls of Congress.

In Titanic Sinking

Story Clears Captain

OSLO, Norway (UPI) — For 50 years, Capt. Stanley Lord of the liner Californian insisted he was not to blame for ignoring the distress signals from the sinking Titanic. And now, three months after his death, it seemed he may have been right.

★ ★ ★

A recent program on Norwegian television said the Norwegian ship Samson was close to the Titanic when it sank April 15, 1912, off the coast of Newfoundland with the loss of 1,503 lives.

But the crew of the Samson was engaged in illegal seal-hunting. When the sailors saw the distress rockets, they thought they were under observation by Coast Guard vessels, according to the report, and the Samson sailed off at top speed.

★ ★ ★

The report was written by the late Henrik Naess, who was first mate aboard the Norwegian seal vessel. Naess made the statement to the Norwegian consul at Reykjavik, Iceland.

★ ★ ★

Lord was censured at an inquiry for not going to the assistance of the Titanic. He always maintained that there was a ship between him and the sinking liner. He said he thought the rockets he saw were part of a fireworks display by the Titanic.

Colombia Backs Coalition Party

Government Alternating Between Conservative, Liberal Gets Approval

BOGOTA, Colombia (UPI) — Voters endorsed Colombia's system of coalition government by an overwhelming majority Sunday as the coalition's conservative candidate, Guillermo Leon Valencia, outstripped the field in the election for president.

Valencia, who claimed victory on the basis of incomplete returns, would succeed outgoing Liberal President Alberto Lleras Camargo under Colombia's system of alternating the president every four years between a Liberal and a Conservative.

STRONG LEAD

Official returns from 12 of Colombia's 17 departments gave Valencia 1,099,635 votes to 337,338 for his nearest rival, leftist-supported Alfonso Lopez Michelsen. Jorge Leyva, former public works minister, was running third with 185,321. Former dictator Gustavo Rojas Pinilla trailed the field with 39,403.

As candidate of the coalition, Valencia is committed to carry out Lleras' policy of close ties with the United States and constitutional reform at home.

★ ★ ★

There were no reports of violence. The chief issue was whether to continue the Liberal-Conservative coalition system adopted in 1958 after the two parties threw out Rojas Pinilla and combined forces. Lleras took the first turn under the alternating system and this year it was the Conservatives' turn.

(Advertisement)

OVERWEIGHT & BULGING EXCESS FAT

Should Be IMMEDIATELY Eliminated
If you WANT a Shapely Symmetrical Figure

Send today for this New METABOLISM Book
(We Have NO Medicine, Diet or Anything Else to Sell You)

No matter how many Diets or other measures you have tried, this instructive METABOLISM BOOK will enable you to understand your own case and may save you years of misery and embarrassment. Diet alone is NOT, and never has been, the one and only answer to the problem of excess fat.

This Book contains information generally known only to specialists. It explains the physiology of human Metabolism and the relation between glandular function and Obesity. It tells why some individuals can eat all they wish and never gain in weight.

You are told HOW overweight can be corrected and WHERE to look for HELP near your home.

A Book is sent only to those who want and need to reduce. The edition is limited. Notice may not appear again. Write at once—today for your copy. SEND 4 (Four Cent) Stamps (16¢) to help cover distribution cost. You incur no obligation. We have no medicine or anything else to sell. You will never be asked to send us a penny of money. ADDRESS D. Conway (R&RInc.) Dept. LZ2 Box 1314, Albuquerque, N. M.

(Advertisement)

"SUPER-RIGHT" QUALITY, MATURE BEEF

Chuck Roast

YOUR GUARANTEE OF QUALITY A&P

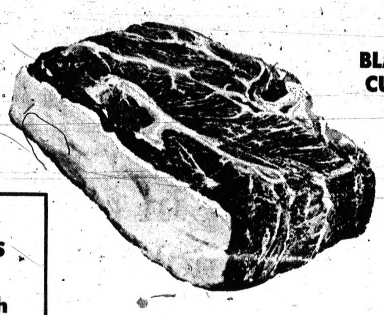

BLADE CUTS LB. 45¢

Early Bird Values
All Prices Effective Thru Tuesday, May 8th

Arm Cuts . . . . LB. 55¢
English Cuts . . LB. 59¢

"SUPER-RIGHT" QUALITY
Ground Beef PREPARED FRESH MANY TIMES EVERY DAY LB. 43¢

"SUPER-RIGHT" Ground or Cut Into Strips
Stewing Beef BONELESS LB. 69¢

"SUPER-RIGHT" SKINLESS
All Meat Franks 1-LB. PKG. 49¢

"SUPER-RIGHT" QUALITY
SPARE RIBS
2 TO 3 POUND RIBS 39¢ LB.

OUR FINEST QUALITY
A&P Sauerkraut . . 16-OZ. CAN 10¢

A REAL VALUE
Bananas 10¢ Lb.

SPECIAL SAVINGS! Mott's
Apple Sauce 3 35-OZ. JARS 1.00

A&P BRAND—Our Finest Quality
Tomato Juice 4 46-OZ. CANS 89¢

SUPER-RIGHT Luncheon Meat . . . 3 12-OZ. CANS 1.00
SUPER-RIGHT ROAST BEEF OR Corned Beef . . . . . 2 12-OZ. CANS 89¢.
A&P BRAND Grape Juice . . . . 4 8 FL. OZ. PINT BTLS. 99¢
LIGHT, CHUNK STYLE A&P Tuna Fish . . . . 4 6½-OZ. CANS 99¢

WHITE HOUSE, Non-Fat, Dry
Instant Milk MAKES 12 QUARTS . . . 38-OZ. CTN. 79¢

Frozen Food SPECIAL
Murch's Grape or Apple
DRINK 10 6-OZ. CANS 99¢

JANE PARKER SLICED, ENRICHED
White Bread Made with Buttermilk . . 2 1¼-LB. LOAVES 39¢

NEW YORK
Sharp Cheddar Cheese LB. 69¢

A&P Money-Saving COUPON
CREERIO CHOCOLATE COVERED
Ice Cream Bars
TWO PKGS. OF 6 12 FOR 49¢ WITH THIS COUPON
Good Through Tuesday, May 8th at All A&P Super Markets in Eastern Michigan ONE PER FAMILY — ADULTS ONLY
COME SEE . . . YOU'LL SAVE AT A&P

PACK CIGARETTES REG. SIZE 23¢ FILTER OR KINGS 24¢

THE GREAT ATLANTIC & PACIFIC TEA COMPANY, INC. A&P Super Markets AMERICA'S DEPENDABLE FOOD MERCHANT SINCE 1859

All prices in this ad effective thru May 8th in all Eastern Michigan A&P Super Markets

Special This Week
Delicious, Tasty
CINNAMON ROLLS
6 for 35¢
DONUT CELLER
HOT CROSS BUNS Every Wed. and Fri.
Open Daily 7:30 'till 7 P.M. Friday 'till 9:00 P.M.
29 N. SAGINAW Downtown Pontiac

GOLD CREST
For QUALITY BRAKES • MUFFLERS • SHOCKS & SPRING SERVICE
OPEN SUNDAYS 8 to 4
BRAKES
SPRING SPECIAL ALL 4 WHEELS RELINED
1 HR. SERVICE GUARANTEED In writing, 20,000 miles or 1 year
9.95 FORD, PLYM., CHEV. Including labor and materials. All other U.S. cars $12.95
ALL CREDIT CARDS HONORED
MUFFLERS $9.95 ANY CAR MAKE MODEL 15 MINUTES INSTALLED FREE ONLY Foreign cars not included. Guaranteed in writing
GENUINE Hercules SHOCK ABSORBERS ANY CAR MAKE MODEL $7.49 EACH Installed Free While You Wait
NEW SPRINGS INSTALLED FREE WHILE YOU WAIT ANY CAR MAKE MODEL SAVE 20%
OPEN SUN. 8-4
Open Daily 8-7 Sat. 8-6
913 ORCHARD LAKE ROAD (nr. Telegraph) FE 3-9426
GOLD CREST MUFFLERS BRAKES

Undercurrents From Trouble Spots

By PHIL NEWSOM
UPI Foreign News Analyst

Notes from the foreign news cables.

Japanese political sources say privately that Japan is in no hurry to normalize relations with the Republic of Korea or to begin investing on a large-scale in the Korean economy.

These sources say the government feeling is that it might be better to wait until next year when Korean strongman Gen. Park Chung Hee has promised to return power to civilian control.

Japanese businessmen also want Ironclad guarantees that the United States will continue to support the ROK government. The alternative, they fear, is a take-over by the Communists.

The Japanese viewpoint is especially interesting since a key point in U.S. policy toward Japan is to seek Japanese-Korean friendship.

The Red Chinese have stepped up their radio broadcasts in the Russian language. The new emphasis began in February, not too long after the Communist Party Congress in Moscow exposed new evidence of the split between the Soviet and Red Chinese leadership.

★ ★ ★

After an experimental period, the number of daily broadcasts stepped up from five to nine. The Chinese had tried such broadcasts before in 1938 and 1957, but abandoned them.

The need became urgent now because the Russians have been getting their side of the dispute over to Chinese listeners with a barrage of Chinese Mandarin dialect broadcasts.

FOOT DRAGGING

East Germany's reluctant collective farmers still are giving Communist planners trouble. Potatoes are a staple of the German diet but in the districts which are the principal source of supply, Magdeburg and Brandenburg, spring planting has been particularly slow.

★ ★ ★

Foot dragging by the farmers was compounded by a shortage of seed potatoes, diverted during the long winter to East German tables.

Khrushchev Will Visit Bulgaria This Month

MOSCOW (AP) — The Soviet news agency Tass announced today that Premier Khrushchev will visit Bulgaria about the middle of this month. He will be accompanied by a delegation of government leaders.

★ ★ ★

The visit, Khrushchev's first outside the Soviet Union in nearly a year, is expected to last about five days.

ALGERIA CLEANUP

Paris observers expect that bloodshed in Algeria soon will come to an end now that De Gaulle has decided to turn Moslem police loose against the underground OAS, which is anti-Moslem, anti-De Gaulle and is attemyting to keep Algeria French.

De Gaulle's decision to hold the self-determination referendum at the earliest possible date — in mid-July — also is regarded as a "big stick" gesture aimed at the one million Europeans of Algeria whose moral support enables the OAS to continue its massacres.

BERLIN

After a period of comparative calm, the Berlin situation may be about to heat up again. U.S. Secretary of State Dean Rusk has warned Europeans against undue optimism.

The West Germans themselves have said they will go along with any agreement on Berlin only if Soviet concessions match those given by the West.

★ ★ ★

The Russians still are letting the East Germans do most of the tough talking, but they also have been making clear that some sort of recognition for an independent East Germany and the departure of Western troops in Berlin remain primary conditions to any settlement.

Negro U. S. Jurist Dies

NEW YORK (AP) — Irvin C. Mollison, 63, first Negro to be given a federal bench post in the continental United States and who had held a judgeship in the U.S. Customs Court in New York since 1945, died Saturday aboard a train from Chicago.

YANKEE STORES FOR OUR 14th BIRTHDAY SALE

14 PRICE BUSTERS

TONIGHT AND TUESDAY

OPEN NIGHTS 'til 10 P.M. SUNDAYS 10 A.M. to 6 P.M.

First Quality SHEER NYLONS 33¢
Plain or dark seams. Spring shades. Sizes 8½ to 11.

For Mother APRONS 81¢
Cobbler pockets. Organdy ruffles.

Men's Action KNIT SHIRTS 78¢
All cotton. Assorted colors. Sizes S-M-L

Values to 3.95
Men's Washable Cotton SLACKS 1.97
Sizes 30-42. Assorted colors.

LOVELY BOXED HANKIE SETS WITH NECKLACE 77¢
Gift boxed. Perfect for Mother's Day.

Reversible Terry BATH MAT 57¢
24x36 size. Assorted colors. Extra heavy.

PANTS HANGERS 3 for 49¢
Fits all pants top and and bottom. Easy to use.

Boys' Double Knee Reg. 1.99 Value Jeans 96¢
10-oz. weight. Double knee for double wear. Sizes 6 to 12.

Famous Name BATH TOWELS 22x44 38¢
22x44 size. If perfect 1.29. Assorted colors.
If perfect 1.29

WOOD FOLDING STOOL 77¢
Selected hardwood. Perfect in backyard— or indoors.

BRAZIER BAR-B-Q GRILL 4.83
Burn-out proof bowl. Adjustable rustproof grid. Easy roll wheels. Coppertone finish.

2 in a Pkg. ROSE BUSHES 38¢
Field grown. Choice of hybrids including climbers.

LIGHT BULBS 40, 60, 75 and 100 Watt 10¢

YOUTHS', BOYS', MEN'S BASKETBALL SHOES 2.49

CHILDREN'S TENNIS OXFORDS Sizes 5-8 88¢
SIZES 13-3—96

LADIES' TENNIS OXFORDS 1.44

BOYS' HI-BLACK TENNIS SHOES 1.99

PERRY at MONTCALM • 51 S. SAGINAW STREET

The GOOD HOUSEKEEPING SHOP

A GIFT MOTHER WILL ALWAYS REMEMBER!

Showpiece ...for 'HER' kitchen

30 TAPPAN "FABULOUS 400" Electric RANGE

You Get Built-In Beauty Without Built-In Cost!

A BUILT-IN RANGE THAT YOU CAN SIMPLY SLIDE INTO THE SPACE OF YOUR PRESENT RANGE

A new 30" range that looks like a custom built-in. It just slides into the space of your present range. You actually get built-in beauty without built-in cost!

Trade Your Range Now!

ALSO AVAILABLE IN DOUBLE OVEN 40" MODELS IN GAS OR ELECTRIC

NOW! AN ADMIRAL FAMILY SIZE REFRIGERATOR FREEZER
With Full Width Vegetable Crisper— Ample Storage In the Door
Very Specially Priced $148.00 With Trade
NO MONEY DOWN — FREE DELIVERY

CLOTHES DRYER HAMILTON or MAYTAG 128

21" TV Carefully and completely reconditioned and renewed — with new picture tubes. Fully guaranteed. Selection of maker. $58.00

Throw Your Matches Away
THIS NEW 30" ROPER Gas Range
Is Fully Automatic – Even the Oven if You're a Peeker – It Has the Look in Door – Full Width Oven – and Everything Is Automatic . . .
INSTALLED FREE $198.00 With Trade

WE DON'T SAY THAT WASHING IS "FUN" OR "EASY"
BUT AT LEAST A NEW MAYTAG would make it faster and more efficient!
PRICED FROM $98.00 With Trade NO MONEY DOWN

IF YOUR MAIN CLEANING TASK IS "CARPETING"
THEN IT TAKES A HOOVER
Upright Cleaner to Do the Job – It Beats-as-It-Sweeps – as-It-Cleans.
CLOSE OUT $69.88 WITH FREE SET OF ATTACHMENTS WHILE THEY LAST
Attachments are ideal for bare floors — overstuffed and above the floor.

Open Mon. and Fri. Eves. 'til 9 P. M.
The GOOD HOUSEKEEPING Shop of PONTIAC — 51 West Huron Street
CALL FE 4-1555

Old Friends to Help HST Celebrate

Truman's Battery to Meet for Birthday

INDEPENDENCE, Mo. (UPI)—For day and nights — some say it was about a week—Capt. Harry S. Truman and his men slogged along the muddy roads of France, now, and then pausing to push a stagged gun carriage.

★ ★ ★

They walked 100 miles through mud and rain and enemy artillery fire that week, taking urgently needed artillery to the Meuse-Argonne front. By the time they arrived at "Hill 290," life-time friendships had been built.

That was September, 1918. Tomorrow, men of Battery D will help the former President celebrate his 78th birthday, an event that traditionally has put heavy emphasis on loyalties and friendships ante-dating Truman's fame.

While the men of Batter D will be there, as always, tomorrow's festivities will have more national flavor than usual. Vice President Lyndon B. Johnson will attend the birthday party, along with several members of Truman's presidential cabinet and other White House aides. There will be 200 guests at a luncheon at the Hotel President in Kansas City.

MAY BE LAST

Despite the change of pace, Truman and the men of Battery D likely will feel more nostalgia than usual at the party; it may be their last while the old outfit remains part of United States armed forces.

The 35th Division of the National Guard, to which Battery D belonged, is one of the units the Pentagon wants to eliminate or reduce to battalion status in a shakeup of reserve forces.

Truman has kept his peace on the subject except for the statement, expressed with untypical restraint, that he hopes the 35th does not lose its identity. Some of the Battery D boys believe he is only holding his fire until he can get a fix on the enemy position.

★ ★ ★

"He's not one to holler before he's hurt," a one-time sergeant said, "but I'm sure he wouldn't hesitate about taking on the Pentagon if he wants to. He's dealt with four star generals before."

Truman's loyalty to the 35th, like his loyalty to everything Missourian, was manifest before, during and since White House days. But the habitually outspoken former President is more reticent about his personal experiences as a fighting man in World War I.

Under Truman's command, Battery D went into position facing the Germans in the Vosges Mountains of Alsace on August 23, 1918. A few days later the battery fired 500 shells of persistent gas in one 36-minute period. The men remembered it yet. They lost only a few horses—war-worn French animals that had replaced the mounts they had to leave in this country.

'ALL OVER THE LINE'

"Truman was all over and up and down the line of guns while they were firing," said the sergeant, who asked not to be identified by name.

"Truman was an uncommon fien Walker even in those days," he recalled. "When we left the Vosges sector we began a long march in the rain to St. Mihiel. Truman was walking, too, because his horse was helping exhausted teams move the guns. It seems to me he stood up under that march better than anybody in the outfit."

In the Argonne battle, after another long march in the rain, Truman and two other officers made a reconnaissance on foot and got so far forward they nearly got ahead of the front lines. It's a wonder they ever got back," the sergeant said.

WENT THROUGH LINES

Then there was the incident, before the town of Charpentry, when Truman went through the front lines to a hill where he could get a good view and set up an observation post.

The good view included the activity of Colonel George S. Patton's tanks, fighting at the edge of Charpentry. Truman laid down his battery's fire where it would do Patton the most good.

Truman's birthy party tomorrow will narrowly miss the anninver sary of Battery D's homecoming. On May 3, 1919, Battery D and the entire 129th Regiment paraded down the familiar streets of Kansas City.

★ ★ ★

Forty three years ago yesterday, it was mustered out of service at Fort Riley, Kan., and Truman came home to begin, after a false start or two, the career that took him to the White House.

Cubic foot of bituminous coal weighs about 81 pounds.

Musical Antiques Unique Instruments

VESTAL, N. Y. (AP) — When Mr. and Mrs. Q. David Bowers move into their new home they will take with them a collection of Americana that includes three player pianos.

★ ★ ★

One is a Violano Virtuoso that features a self-playing violin with piano accompaniment. Another has a big plate glass window that permits a view of the intricate mechanism in operation.

★ ★ ★

Other items include ancient record players with wax cylinders and music boxes, one of which plays "He Laid Away a Suit of Gray to Wear the Union Blue."

★ ★ ★

At the peak of Venice's power and prosperity in the 16th Century, some 10,000 gondolas glided along the canals. Gondolas now number around 500.

YOUR Independent Insurance Agent has been your friend for years
FOR EVERY KIND OF INSURANCE SEE
FRANK A. Anderson AGENCY
1044 Joslin Ave. FE 4-3535

(Advertisement)



America's Largest Selling
TOILET TANK BALL
The efficient Water Master instantly stops the flow of water after each flushing.
75c AT HARDWARE STORES

NEW IDEA FOR Mother's Day
KitchenAid
convertible-portable DISHWASHER
PORTABLE TODAY
BUILT-IN TOMORROW

The KitchenAid convertible-portable is a front-loading portable that can be installed as a built-in later simply and conveniently. Maple cutting top, 4 square feet and 1½ inches thick, adds a luxury touch. Available in the new Imperial series, it has king-size capacity; multiple washes and rinses, and Flo-Thru hot-air drying; adjustable dividers in the 2-position upper rack; push button control panel; self-storing Fill-Drain Hose and power cord.



Mom deserves the best — a KitchenAid Dishwasher

IMPERIAL
Convertible—Portable

KitchenAid. Portable dishwasher
- Dual fill-drain hose and power cord
- Easy-to-snap-on, versatile sink connector
- Special, separate Start Control
- Dial indicates dishwasher action
- Glass-smooth porcelain interior and lid
- Three-section, large-capacity upper rack
- Service for 12
- "Guided Action" power wash
- Self-cleaning dual strainers
- Sanitized hot-air drying

WAYNE GABERT
121 N. SAGINAW ST.
PONTIAC, MICHIGAN
FE 5-6189

smart new "starlet" collection
from
KROEHLER

...at special introductory savings!



SOFA
Designed for those who insist on up-to-the-minute styling — without sacrificing comfort! Smart button-back, T-cushions, and double-welted sloping arms.
$169.95

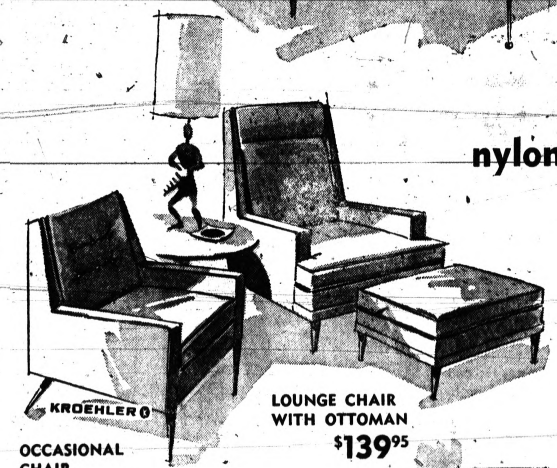

OCCASIONAL CHAIR
$79.95

LOUNGE CHAIR WITH OTTOMAN
$139.95

nylon covers! foam cushions!

Trimly styled with the simplicity of line so popular in today's smartest homes, the brilliant new "Starlet" group offers the ultimate in beauty, comfort and value! Quality-crafted in every detail, each luxurious piece features Kroehler's "Plus-Built" construction . . . cloud-soft-zippered foam cushions . . . meticulous custom tailoring. Select yours now from our breathtaking array of latest decorator fabrics and colors!



3-PIECE SECTIONAL
Sweeping new luxury for your home! So versatile, so impressive . . . the three beautifully matched pieces can be arranged in dozens of exciting ways . . . for seating space galore.
$339.95
ARMLESS SECTION $119.95

Use Our 90-ACCOUNT (With No Carrying Charge) OR REGULAR DEFERRED PAYMENT PLAN

Thomas
SUBURBAN furniture
DRAYTON
4945 DIXIE HWY.
OR 4-0321

OPEN MON., THURS., FRI. 'TIL 9
CONVENIENT FREE PARKING

Tigers Down 'On Farm' Today Faced With Cutting 3 Players

From The PRESS BOX

Ferris Institute's track squad whipped Eastern Michigan 63½ to 58½ Saturday featuring double winners Ron Ward and Ron Guy. Tom Eyarel of EMU had a 1st and tie for 1st.

★ ★ ★

The Michigan State golf team ran its winning streak to nine with a 30-24 conquest of Wisconsin Saturday. Spartan Dan Townsend was medalist with 142 featuring a 69.

★ ★ ★

Babe Ruth League Inc. has announced its opposition to the expansion of Little League in the 13 to 15 year old age bracket. Statistics show that by 1970 there will be about 400,000 more boys in this age bracket that will need affiliation with a national baseball program.

★ ★ ★

Brendan MacNamara, assistant basketball coach and head coach of tennis at the University of Detroit, and former Pontiac Central athlete Harrison Munson will be among the guests at the annual St. Fred athletic banquet May 15. Munson will co-captain the 1962-63 Titan cage team.

★ ★ ★

Wayne State's tennis team blanked Case Tech of Cleveland 91-0 Saturday at Detroit.

★ ★ ★

The Birmingham Handicap will be the feature at Hazel Park tonight with seven of the best trotters on the grounds competing in the one mile distance. Post time is 8:30 p.m. There are 36 more racing nights at Hazel Park.

Angel Rookie Hurls No-Hit Masterpiece

LOS ANGELES (UPI) — Bo Belinsky, a 25-year-old amateur pool shark from Trenton, N.J., who throws a screwball and has been called the same, was baseball's latest hero today as the second rookie in modern times to pitch a no-hitter.

★ ★ ★

The Los Angeles Angels southpaw pitched nine hitless innings Saturday night against the Baltimore Orioles to whom he previously had belonged for a 2-0 victory and his fourth win without a defeat in his first major league season.

Baseball statisticians quickly dug up the information that he was the first lefthanded rookie of modern times to throw a no-hitter. The only other rookie ever to achieve a no-hitter was Alva (Bobo) Holloman in 1953.

And Belinsky's no-hitter was the first in the American League since Hoyt Wilhelm of the Orioles achieved the feat in 1958. The last major league no-hitter was Warren Spahn's April 28, 1961, performance for the Milwaukee Braves against the San Francisco Giants.

PLAYED POOL

The colorful Belinsky has been the center of attraction on the Angels club since the day he reported — nine days late — to spring camp at Palm Springs, Calif.

★ ★ ★

Belinsky, who passed up high school baseball at Trenton in favor of pool, immediately told general manager Fred Haney he was worth more than the minimum rookie salary of $6,000. After two days without signing a contract, Belinsky received the word either to sign or leave camp.

And the slim southpaw's wildness did not indicate the success he was to enjoy once the regular season started. But pitching coach Marv Grissom saw something in Belinsky's delivery he liked despite the wildness.

"Mr. Grissom stuck with me," Belinsky said. "Whatever I've been able to do with the Angels I owe to him."

Belinsky overcame most of his wildness by the time the regular season rolled around and in his first start here April 18 against Kansas City he not only pitched a 3-2 victory but drove in the winning run. He then pitched his first complete game April 25 for a 6-2 victory over Cleveland and beat the Indians again last Tuesday, 8-6, although he needed help.

★ ★ ★

But Saturday night he reached the peak of his rookie season thus far in his no-hitter that was made even more sweet for Belinsky because he felt Baltimore had displayed no faith in his ability when the Orioles organization owned him.

The Angels drafted Belinsky from Baltimore's farm club at Rochester for $25,000 after he had kicked around the minors since 1956. Haney, however, liked Belinsky's 13-5 winter league record in Venezuela and gambled on him.

Describing his no-hitter, Belinsky said he relied chiefly on his fast ball, a screwball and an occasional curve. He still showed some of his spring wildness by walking four men and hitting two batters, with another getting on base on an error.

★ ★ ★

He had men get as far as third in the second inning and again in the fourth when two walks and the error loaded the bases, but he retired the side both times and over the nine innings he struck out nine men.

THREW HARD

"I realized I hadn't given up a hit after the fifth inning," Belinsky said, "And after the eighth I just threw hard."

Manager Bill Rigney said Belinsky threw 10 pitches in retiring the last three men he faced. He struck out Jackie Brandt to lead off the ninth, got Gus Triandos to ground out and made Dave Nicholson pop up foul with third baseman Felix Torres recording the putout.

And Belinsky, from under the crowd of wellwishers after the game, voiced the sentiments of the club and his teammates when he said, "For the first year, isn't that something."

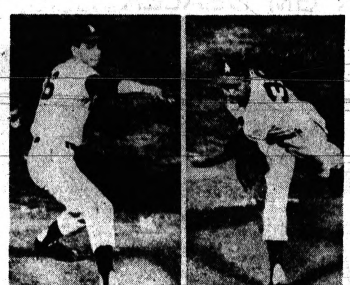

AP Photofax

NO HITS — Rookie Bo Belinsky of the Los Angeles Angels fires his fastball at a Baltimore batter on the way to Saturday night's no hitter. His 2-0 victory over the Orioles was Belinsky's fourth win of the season without a loss.

Livonia Golfer Wins Handicap

Gary Pageau's 65 Paces Record MPGA Field at Maple Lane

Gary Pageau, 19-year-old Livonia golfer, paced a record field Sunday at Maple Lane Golf Club in the Michigan Puzlinx Golf Association's first handicap tournament of the 1962 season.

★ ★ ★

Pageau, former Detroit Catholic Central player and now a freshman at the University of Detroit, won low net honors in the championship flight and shared low gross honors with two others.

Pageau fired an actual 35-34—69 over Maple Lane's par 36-35—71 course to deadlock a pair of MPGA veterans, Jay Law of Harper Woods and Detroit's Roy Cullenbine. Pageau's four handicap gave him a net score of 65, one stroke better than John Law of East Detroit.

The best showing by a Pontiac golfer was made by Tom Balliet, who shot an actual 35-37—72 to tie three other players for 6th place. Balliet placed 3rd in the net division with a 67.

★ ★ ★

A total of 306 golfers competed in four flights in the Publinx opener, an all-time record entry, and a shotgun start helped all of them complete their 18-hole rounds before dark.

Leading scores:

Gary Pageau	35-34—69
Jay Law	36-33—69
Roy Cullenbine	35-34—69
Lee Oehs	36-31—70
John Law	34-37—71
Tom Balliet	35-37—72
Graham Walker	37-35—72
Jack Pioch	39-33—72
Bill Curtis	38-34—72

LOW NET LEADERS

Championship Flight

Gary Pageau	69—5—65
John Law	71-5—66
Tom Balliet	72-5—67

First Flight

Harold Smith	74- 8—66
Bob Hanna	77-10—67
Walter Kosuck	77- 9—68
Robert Clay	76- 8—68
Dick Gibb	77- 9—68

Second Flight

Al Gubb	76-12—64
Dennis Smith	77-12—65
Earl Johnson	78-12—66
Dr. Bill Chynoweth	73-11—66
Jim Corbett	78-12—66
Rolf Paul	79-13—66

Third Flight

Richard Shafer	79-18—61
Joe Clare	81-18—63
Al Ciccarelli	84-20—64
Don Bertolotti	79-15—64
Bob McWilliams	85-18—67

City Hall Reception at 9:00 P.M. Tuesday

A reception honoring Hayes Jones will be held in the lobby of city hall at 9:00 p.m. Tuesday.

Refreshments will be served and all friends, relatives and former teammates of Jones are invited to be present.

City officials will unveil the wall plaque listing all of Jones' outstanding track achievements from high school through the Olympics.

Palmer's Long Putt Decides Vegas Title

LAS VEGAS, Nev. (AP) — Arnold Palmer still owns the patent on dramatic winning finishes along the golf tournament trail.

★ ★ ★

The popular belter from Latrobe, Pa., pointed toward another possible conquest, the Colonial National Invitation at Fort Worth, Tex., next weekend after hauling in the $11,000 winner's purse in the $50,000 Tournament of Champions.

★ ★ ★

Palmer, three-time Masters and former National Open king did it with rounds of 69-70-69-68—276. But the knockout punch came with Palmer suddenness on the final hole Sunday.

FINAL PUTT

He holed a 24-foot putt for a birdie 3 that broke a dead-heat, head-to-head duel with his close friend, Billy Casper Jr.

Casper playing out of Apple Valley, Calif., got his par and matching 68 but he had to settle for a 72-hole score of 277 and $5,800.

★ ★ ★

The good-natured Casper said "Arnie is so strong and plays so beautifully that's it's very difficult to beat him unless you come up with a super round."

★ ★ ★

Casper in effect had a super round, 33-35 for the par 36-36—72 Desert Inn Country Club course. He batted six birdies and after the 11th hole of the final round was actually in front by two strokes.

SIX BIRDIES

But Palmer knocked out six birdies and sank a 35-foot chip shot for an eagle 3 on the fifth and couldn't be contained.

It was Palmer's fifth tournament win of the year and his first in seven attempts to bag this Desert classic. He now has won $52,308 this year, about two-thirds of his all time PGA record for an entire year of $75,262.

While Palmer and Casper were dominating the scene, 40-year-old Earl Stewart Jr., of Dallas and young Doug Sanders of Ojai, Calif., staged their own private war for third place.

★ ★ ★

Stewart, who plays few tournaments, won out with a 70 for 279 and Sanders finished fourth with a 70 for 280.

Titans, Boston Brewing Feud

DETROIT (UPI) — A king-sized feud is shaping up between the University of Detroit and Boston College.

Yesterday University of Detroit officials announced that last Friday Titan football coach John Idzik was denied admission to Boston College's intra-squad spring scrimmage.

★ ★ ★

Idzik took over as coach at Detroit when Jim Miller left to become the football mentor for Boston College, the school that told Idzik he couldn't watch the spring gridiron match.

Idzik flew to Boston to scout the school's team last Friday, but when he went to go into the stadium a gate guard asked Idzik for his credentials and when the U-D coach told him who he was the guard said he couldn't enter.

'NOT YOU'

Idzik said he asked the gateman if the game was open to the public and the guard said, "Yes, but not to you."

The U-D coach said later, "I've been coaching in college for 11 years and I've never come across anything like this."

Idzik took over as coach for Miller in January.

U-D opens its season at Boston College Sept. 22.

SPORTS

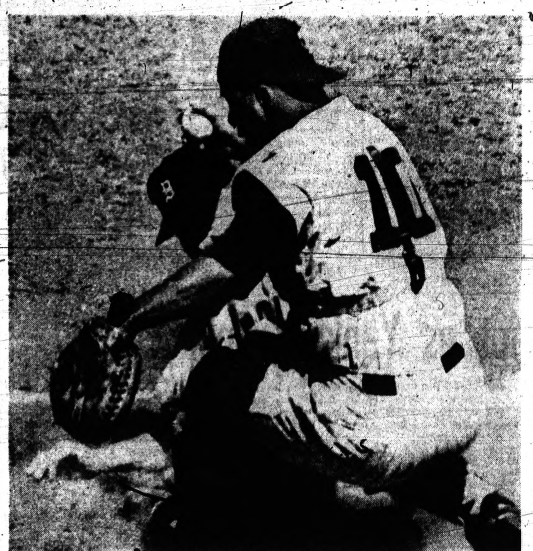

AP Photofax

LONG WAY FROM HOME — Minnesota's Earl Battey gets up a body block and put the tag on Detroit's Norm Cash in the second inning of yesterday's game. Cash tried to score from third on an infield grounder. The Twins won, 10-7.

Five Setbacks in Row Shove Bengals to 9th

Exhibition Game May Be Permanent Stay for Some Players

From Our Wire Services

DENVER, Colo. — After five straight losses and faced with the problem of cutting three players from the roster by midnight Wednesday, manager Bob Scheffing left the twin city of Minneapolis and stopped in Denver today en route to Los Angeles for a three-game series.

Yesterday's 10-7 loss to the Minnesota Twins was the third straight to the twin city team and it shoved the Tigers deep into 9th place in the Americap League with a 9-11 record.

★ ★ ★

A year ago, the Tigers had 15-5 record and were sailing along in first place.

HOMECOMING TODAY

It was to be a homecoming today at Denver for several Tigers who helped the Bears to the American Asspciation title two years ago before advance to the Tigers in time for last year's pennant drive.

Oddly, the homecoming may result in a permanent stay for some of the Tigers as the team must be cut from 28 to 25 players by Wednesday.

Addressing himself to the unhappy thought of cutting three players this week, Scheffing said, "I thought we would cut an outfielder and two pitchers, but the way our pitching staff looks, I'm not sure what we'll do."

Outfielder George Alusik seems sure to go and five pitchers who appear on shaky ground are Doug Gallagher, Fred Gladding, Sam Jones, Jerry Casale and Paul Foytack.

Foytack started yesterday's game, worked six innings and let 17 runners reach base — 10 on hits and seven by walks.

The Tigers had roared back yesterday to tie the game at 7-all but pinch hitter Bernie Allen's three-run clouting homer ruined their comeback.

Allen, former Purdue University quarterback, blasted Hank Aguirre for the damage. Aguirre, who was working in relief, dished up Allen's payoff smash after walking Earl Battey and giving up a single to Zoilo Versalles.

The victory went to Ray Moore, Minnesota's third pitcher. His record is now 1-0. The loss was charged to gopher-ball thrower Aguirre, his first loss against a single victory.

POOR FIELDING

Sloppy fielding by the Tigers gave the Twins five runs in the third off starter Foytack. With two outs and bases full, centerfielder Bill Bruton and shortstop Dick McAuliffe allowed Battey's high fly to drop between them. Two runs scored on the play and Versalles followed with a three-run homer.

Minnesota picked up another pair in the third on a single, a walk and a long double by starting pitcher Camilo Pascual.

Detroit scored single runs in the second and sixth and two each in the third and seventh. Their two runs in the third came on Bruton's fifth homer of the season.

The Tigers had tied the game in the eighth inning on a double by Steve Boros, a sacrifice and Rocky Colavito's sacrifice fly. Lenny Green robbed Colavito of his first homer of the season on the play by reaching over the left centerfield fence to snare the ball.

DETROIT	ab	r	h	bi
Wood 2b	5	0	0	0
Bruton cf	4	1	2	1
Kaline rf	5	0	1	1
Cash 1b	5	1	2	1
Osborne 3b	3	1	1	0
Boros ss	3	1	1	2
McAuliffe ss	2	0	1	0
c*Brandt ss	0	0	0	0
Colavito lf	3	0	1	1
Brown c	4	1	2	0
Foytack p	1	1	0	0
aWertz	1	0	1	0
bPox	0	0	0	0
Aguirre p	0	0	0	0
Totals	35	7	11	7

MINNESOTA	ab	r	h	bi
Green cf	5	0	0	0
Tuttle rf	4	1	1	0
Rollins 3b	4	1	2	0
Killebrew lf	5	1	2	1
Mincher 1b	4	1	2	0
Battey c	5	0	1	2
dSnider	0	1	0	0
Versalles ss	5	0	2	3
Allen 2b	3	0	1	3
Pascual p	1	0	0	0
Stigman p	1	0	0	0
Moore p	0	0	0	0
Totals	36	10	13	9

a—Singled for Foytack in 7th; b—Ran for Wertz in 8th; c—Hit sacrifice for McAuliffe in 9th; d—Ran for Battey in 9th.

	R	H	E
Detroit	003	004	000—7
Minnesota	005	020	03x—10

E—Boros. PO-A—Detroit 25-8, Minnesota 27-9 (one out when winning run scored). DP—Rollins, Allen and Mincher; McAuliffe and Cash; 2. LOB—Detroit 5, Minnesota 9. 2B—Pascual, Cash, Brown, Boros. HR—Bruton, Versalles, Allen. S—Fernandez. SF—Colavito.

	IP	H	R	ER	BB	SO
Foytack	6	11	7	7	7	2
Aguirre (L, 1-1)	1	2	3	3	0	0
Pascual	6⅔	9	6	6	1	7
Stigman	1⅓	1	0	0	0	1
Moore (W, 1-0)	2	0	0	0	1	2

U—Stewart, Salerno, Stevens, Chylak. T—2:56. A—25,050.

Record Race Payoff of $58,677 Not Collected

BOSTON (AP) — The largest payoff for a $2 bet in North American racing has emerged from the twin double multiple pool at Suffolk Downs—$56,677.40.

There was only one winning ticket, in a crowd of 24,203 Saturday and it was not cashed.

The payoff was for correct selection of the winners of the fourth through seventh races—Sir Rascal ($23.60), Leo's Pride ($19), Money Mark ($31.20) and Errand King Jr. ($20.20).

Beats Whirlaway's Time on 'Concrete' Track

Decidedly Eclipses Derby Record

LOUISVILLE, Ky. (AP) — Decidedly, surprise winner of the Kentucky Derby in record time, led the exit from Churchill Downs today amid controversy, almost bitter at times, over the fairness of the track.

★ ★ ★

Decidedly skimmed over the Downs racing strip Saturday in 2 minutes and two-fifths second or 1¼ miles, clipping a full second off Whirlaway's standard of 2:01 2-5 that had stood since 1941. Decidedly finished 2½ lengths in front of another surprise, Roman Line, who beat Ridan by a neck in a photo finish.

★ ★ ★

Leroy Jolley, trainer of the beaten favorite, Ridan, and his father, Moody Jolley, were the most outspoken.

NOT HAPPY

"It was like running over a concrete highway," said Moody, who also is a trainer. "At least five horses broke the record. And you can't tell me there were five horses in that race better than Whirlaway."

"I can't see any excuse for having a track that hard," chimed in Leroy. "But it is all over. So now we'll start worrying about the next one."

★ ★ ★

Trainer Ron McAnally, whose Donut King was kept out of the race with a slight ankle injury, said he was glad his horse wasn't in the race.

"It was the hardest track I ever had seen, including the ones in California," he said. "We had trained in New York over a deeper track with the thought we would have the same conditions here."

FINISHED 9TH

Chuck Parke, trainer of ninth place Admiral's Voyage added that the hard track didn't help his horse's bad ankle.

"It may have been a little too hard," said Buddy Hirsch, trainer of Royal Attack, who finished 10th, "but there was nothing you could do about it."

Tom Kelly, although apparently none too pleased by the ride given Sunrise County by Willie Shoemaker, took the other side of the controversy.

★ ★ ★

"The track was okay for me," he said. "We came to run on a fast track and we got it." Sunrise County wound up fifth after setting a burning pace of 1:10 3-5 through the first 6 furlongs. Lee Town zipped off the first quarter mile in 22 3-5 seconds and the half in 45 4-5. Sunrise County was right at his heels.

★ ★ ★

"No horse can go a mile and a quarter after traveling the first quarter in 22 and some change," said Kelly. "He has got to come back." Without saying so in so many words he made it plain that he thought Shoemaker should have held Sunrise County back off the fast early pace.

Wathen Knebelkamp, president of Churchill Downs, declared no special effort was made for the hard track.

this decidedly surprised land selected the colt which had won only three non-stakes races in his entire career then said selector certainly hid his light under a whole bushel of bushels.

Decidedly probably even surprised his stable when he cantered home on top in the big one. In the process he left almost as many surprises in his wake as he did defeated rivals.

LAST LAUGH

Probably the most bemused and amused young man around the pony parks today is the man who rode him, Bill Hartack. He was deborsed from Ridan, the Derby favorite, after finishing third in the February Everglades. Ismael Valenzuela got a shot and was replaced when he finished third in the Flamingo.

Manuel Ycaza, who got the seat next, was being hailed as a genius when he rode Ridan to victory in the Florida Derby and then followed up by romping home in the Blue Grass.

So Hartack got the mount on Decidedly in the Derby, looked Ycaza and Ridan both in the eye as they winged down the stretch on Saturday, and left them both mutually discomfited in the ruck.

★ ★ ★

To Hartack it was "a real satisfaction with no hard feeling, of course." Of course, and it also being his third derby win, made Hartack the leading active rose run rider with a total of three victories.

Decidedly still has to convince a lot of people that this wasn't a fluke. They'll say he beat a bunch of bums, even though Ridan and Sunrise County were heavy 1-2 choices. It has to be admitted that Sir Gaylord, Donut King and a host of other good ones were sidelined.

★ ★ ★

But on Saturday, Decidedly was the best the Kentucky Derby has seen in 88 long, long years. The clock says so.

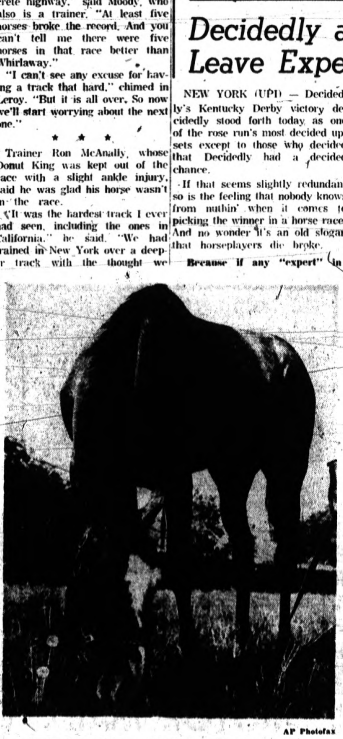

AP Photofax

AFTER THE RACE — Decidedly, the colt that broke the Kentucky Derby record Saturday, grazes in the stable yard at Churchill Downs after his big victory. The three-year-old gray horse, ridden by Bill Hartack, broke the record set by Whirlaway in 1941.

Bill Wins on 2nd Mount

Decidedly and Hartack Leave Experts Shaken

NEW YORK (UPI) — Decidedly's Kentucky Derby victory decidedly stood forth today as one of the rose run's most decided upsets except to those who decided that Decidedly had a decided chance.

If that seems slightly redundant so is the feeling that nobody knows from nuthin' when it comes to picking the winner in a horse race. And no wonder it's an old slogan that horseplayers die broke.

Because if any "expert" in

The STANDINGS

AMERICAN LEAGUE

	Won	Lost	Pct.	Behind
New York	16	7	.667	
Cleveland	12	8	.600	1½
Minnesota	14	10	.583	1½
Los Angeles	11	9	.550	2½
Chicago	13	12	.520	3½
Boston	11	11	.500	4½
Kansas City	12	14	.462	5½
Baltimore	10	12	.455	6
Detroit	9	11	.450	6½
Washington	7	13	.350	8½

Saturday's Results

Kansas City 18-2, Cleveland 6-5 (twi-night)
Los Angeles 2, Baltimore 0 (night)
New York 7, Washington 6
Boston 8, Chicago 3
Minnesota 7, Detroit 2

Sunday's Results

Washington 4-0, New York 2-8
Boston 3-3, Chicago 2-5
Cleveland 8, Kansas City 1
Minnesota 10, Detroit 7
Los Angeles 15, Baltimore 7

Today's Games

No games scheduled

Tuesday's Schedule

Chicago at Washington, 7:05 p.m.
Kansas City at Baltimore, 7 p.m.
Boston at New York, 7 p.m.
Cleveland at Minnesota, 9 p.m.
Detroit at Los Angeles, 10 p.m.

NATIONAL LEAGUE

	Won	Lost	Pct.	Behind
San Francisco	20	6	.769	
St. Louis	15	7	.682	3
Pittsburgh	14	9	.609	4½
Los Angeles	15	10	.600	4½
Philadelphia	11	10	.524	6½
Cincinnati	12	12	.500	7
Milwaukee	10	14	.417	9
Houston	9	15	.375	10
Chicago	6	19	.240	13½
New York	4	20	.200	15

Saturday's Results

Milwaukee 6, Houston 5 (12 innings)
Chicago 12, San Francisco 8
Los Angeles 10, Pittsburgh 1
Cincinnati 8, St. Louis 7
Philadelphia 2, New York 1

Sunday's Results

San Francisco 5, Chicago 3
New York 7, Philadelphia 5 (first game 12 innings; second game postponed, curfew)
Milwaukee 3-1, Houston 2-9
Cincinnati 5-0, St. Louis 4-3
Los Angeles at Pittsburgh, postponed, rain

Today's Game and Probable Pitchers

Los Angeles (Moeller 1-3), at Houston (Giusti 0-3), 8 p.m.
Only game scheduled

Tuesday's Schedule

New York at Chicago, 1:30 p.m.
Pittsburgh at Milwaukee, 8 p.m.
Philadelphia at Cincinnati, 7:35 p.m.
San Francisco at St. Louis, 8 p.m.
Los Angeles at Houston, 9 p.m.

Tiger Averages

Player	ab	r	h	hr	rbi	avg.
Wertz	11	0	6	0	4	.545
Morton	6	2	3	0	0	.500
Kaline	42	18	28	7	21	.341
Brewis	60	10	20	3	12	.333
McAuliffe	42	7	14	1	6	.333
Osborne	9	3	3	0	1	.333
Fernandez	29	2	9	0	3	.310
Bruton	61	18	22	5	18	.271
Cash	63	18	17	7	14	.269
Wood	63	15	18	1	9	.219
Boros	64	14	14	3	9	.218
Colavito	75	8	14	0	3	.186
Maxwell	6	0	1	0	0	.166
Alusik	2	0	0	0	0	.000
Bertoia	0	3	0	0	0	.000

Top Harness Race Has Eleven Entries

WESTBURY, N.Y. (AP)—Eleven 3-year-old pacing colts were named today to compete for a record harness purse of $169,430.93 in the Messenger Stakes at Roosevelt Raceway May 18.

Trainers of the 11 colts each paid a $1,500 starting fee today, securing the Messenger of the richest harness purse in history. The former record was $145,377.96 in the 1961 Messenger.

Standouts include the undefeated Adora's Dream, winner of 12 straight, the 1961 juvenile pacing champion Lehigh Hanover, and Leader Pick.

THE PALMER METHOD
by Arnold Palmer

YOUR WEIGHT SHOULD REMAIN "INSIDE"

A golfer who has good form but swings easily won't be able to get that extra distance when he needs it. The illustrated form isn't bad, but you can tell by the golfer's legs that he isn't really going after that ball.

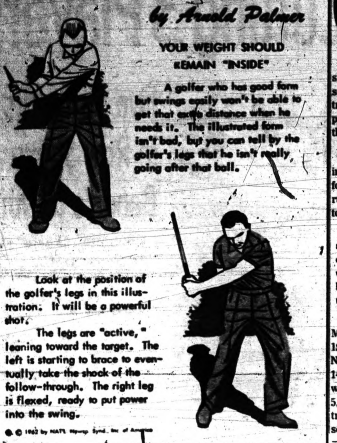

Look at the position of the golfer's legs in this illustration. It will be a powerful shot.

The legs are "active," leaning toward the target. The left is starting to brace to eventually take the shock of the follow-through. The right leg is flexed, ready to put power into the swing.

© © 1962 by NEA Service, Inc.

Chiefs Top Detroit Schools at U-D

"Outstater" Pontiac Central spoiled the Detroit public high schools' first big appearance in a track meet, including outside competition in 30 years Saturday in the U-D Relays.

★ ★ ★

The Chiefs rolled up 27½ points in posting their second victory in four meet appearances. They were runners up the other times by a total of 1½ points.

"We whipped them good," said an elated Dean Wilson, coach of the victorious Chiefs. "Before when we were second, it was a big upset. When we won the last time, it was 'expected.'"

Following PCH were Detroit Mumford with 22 points, Romulus 18, Detroit Redford 17, Detroit Northwestern 16, Detroit Eastern 14, Edsel Ford 13, Detroit Southwestern 7½, Wayne 6, Detroit Cody 5, Southfield 5 and Detroit Central 5. Nine other schools also scored four points or less.

The Chiefs set three records, in the pole vault and shuttle hurdle relays.

RECORDS FELL

John Stewart, Charlie Humphrey and Les Hanspard vaulted a combined 33¼ feet. The hurdles quartet of Charles Humphries, Charles Graves, Tim Thompson and Willie McDaniel was clocked in 57.8 seconds. This was 1½ seconds faster than the 1959 record established by PCH runners.

The third mark was in the broad jump. The Chiefs jumped a combined distance of 61 feet 7 inches. Williams cleared 21-6¼, Graves 21-4½ and Alvin Williams 20-8.

Central's high jumpers also won with Gerry Henry leading the way at 6-4. Ed Williams went 6-0 and Tim Thompson 5-10.

★ ★ ★

"Because of a sag in the bar, Henry's height was only 6-2½," said Wilson. "That's pretty good for a sophomore."

In the other relays, PCH finished fourth in the 440, third in the shot put, and sixth in the four mile.

Waterford Our Lady of the Lakes split a double dual meet Sunday. The Lakers lost to Roseville Sacred Heart 86-53, and downed St. Stanislaus, 69-40.

Winning for OLL were Terry Lilley in the 100, George Sharpe 220 and high jump against St. Stan, John Weber, both hurdles in the victory; the 880 relay team against St. Stan; Tim Leahy, shot put; Don McManus and Dave Ottman, a tie in the pole vault.

The meets were run simultaneously.

EAGLETS TRIUMPH

Orchard Lake beat Dearborn Sacred Heart Sunday 66-43 led by Stan Garwood's firsts in the high and low hurdles.

Lansing Sexton, winning three firsts and showing good depth, successfully defended its Class A title Saturday in the 22nd annual Central Michigan Relays.

Montrose, which won two relay events, took the Class C title.

Sexton finished atop class A with 63¾ points to Reford Thurston's 48 and third-place East Lansing's 45. Hazel Park was fourth with 41½.

★ ★ ★

Montrose got a firm challenge from Boys' Training School, which took three firsts — one more than the winners — but finished second with 35 points to Montrose's 40.

Montague and Lansing St. Mary tied for third place with 34 each. The defending champion, Muskegon Reeths-Puffer, finished sixth.

Sailboats Get Delayed

ENSENADA, Mexico (AP) — More than 200 sailboats poised during the sea ft the Newport-to-Ensenada yacht race were expected to be tardy-arriving here today because of light winds.



AT LAST — A LOW ENTRY FEE TOURNAMENT THAT HAS BIG-BIG PLACE PAYOFFS — AND IT'S HANDICAP. YOU DON'T HAVE TO BE A "STAR" TO WIN!

It's the Third Annual
(FIRST TIME INTERNATIONAL!)

BOWL-A-ROUND
"HAWAII" SINGLES HANDICAP

QUALIFYING MAY 5th - JULY 2nd
$800.00 IN CASH
IN EACH OFFICIAL HOUSE
High: $60, $50.00 - 2nd $25.00
3rd $12.50 AND MORE
$100 MIN. PLACE PAYOFFS EACH WEEK IS weekly!
TOP 20% ADVANCE TO

YOU MAY BOWL YOUR WAY TO HAWAII

HOUSE FINALS - JULY
50% WIN $ $ $
Plus... TOP 20 ADVANCE TO AREA FINALS

AREA FINALS - AUGUST
25% WIN MORE $$$
and
TOP 5 WIN $500.00, $400.00, $300.00, $200.00, $175.00, AMF

HAWAII GRAND FINALS (SEPT.)
FREE! ROUND TRIP BY AIR TO HAWAII, HOTEL ACCOM., PARTIES, AND
100% WIN
Fabulous Cash Awards
$100,000.00 - $200,000.00
Estimated
(Last year's Grand Finals PRIZE Fund over $50,000.00 in just California and Arizona. Should EASILY be the BIGGEST in history).

this could be the FIRST
$1,000,000.00
TOURNAMENT
Last year over $100,000.00 Prize Fund in just two states AND IT'S ALL HANDICAP ½ OF 200
ABC and WIBC Sanctions
ENTER OFTEN
QUALIFYING ENTRY FEE $4.00 plus scratch league entry fee of 3 games

★ SEE POSTERS AND RULES AT OFFICIAL HOUSES

HILLTOP BOWLING Rochester
LUCKY STRIKE Detroit
METRO BOWL Lansing
MOTOR LANES Warren
NEW STATE FAIR BOWL Detroit
OAK PARK LANES Oak Park
OLYMPIC BOWLING CENTER Detroit
SATELLITE BOWL Inkster
STATE LANES Saginaw
THEO'S LANES New Buffalo
20th CENTUOY BOWL L ANES Ann Arbor
WESTSIDE LANES Pontiac
WONDERLAND LANES Livonia
WONDERLAND LANES Union Lake

ABC and WIBC SANCTIONED

Cleveland Wins, Orioles Blasted

M-M Boys Hot as Yankees Split

By The Associated Press

It was (ho-hum) business at the same old stand for baseball's most prolific one-two punch.

★ ★ ★

New York's Mickey Mantle and Roger Maris, the Yankees' famed M and M boys, put on their most awesome power display of the season Sunday as the American League leaders split a double header with Washington.

They hit back-to back home runs in the first inning of the second game and finished the long afternoon with a total of seven hits, six runs, two doubles, four home runs, seven runs batted in and 21 total bases. Maris also chipped in with a fantastic leaping catch that robbed the Senators Ken Retzer of a homer in the first game.

SENATORS REBOUND

It wasn't enough to make it a sweep, however, as the Senators came up with a three-run burst in the eighth inning of the opener and won it 4-2. The Yanks romped 6-0 in the nightcap.

The split cut the Yanks' lead to 2½ games over Cleveland and Minnesota, which won single games. Cleveland beat Kansas City 5-1 and Bernie Allen's ninth-inning homer brought Minnesota a 10-7 victory over Detroit. Chicago and Boston split, the Red Sox winning the first 3-2, the White Sox the second 5-3. Los Angeles bombed Baltimore 15-7.

★ ★ ★

Mantle had a 450-foot homer in the first game against the Senators, and added two more in the nightcap, boosting his total to six. Maris hit his fifth in the second game.

A three-run rally in the eighth, featuring Gene Woodling's pinch hit homer, Jimmy Piersall's double, an error and two sacrifices, allowed Washington's Dave Stenhouse to win his first big league start in the opener. Rookie Jim Bouton shutout the Senators on seven hits in the second.

SUCCESSFUL LEAVE

Jim (Mudcat) Grant, on a weekend pass from the Army, shut out Kansas City on three hits for six innings, before giving way to Sam McDowell and Bob Allen. A three-run homer by Willie Kirkland was the key blow as the Indians handed Norm Bass his fourth straight loss.

Chicago veteran Turk Lown struck out three men in a row, chopped off a three-run Boston rally in the ninth and preserved the White Sox' nightcap victory. The Red Sox had the potential tying run on first with none out when Lown, the fourth Chicago pitcher of the inning, came on to put out the fire and save it for rookie Joel Horlen.

Gary Geiger's first bit of the season off a left-hander drove in the Red Sox willing run in the first game and pinned the loss on Juan Pizzaro.

Los Angeles banged out 19 hits off six Baltimore pitchers in their fourth straight victory. Angel hitting heros included Lee Thomas with four singles, a double and four RBI and Bob Rodgers with two doubles and two singles and three RBI. Brooks Robinson had a grandslam homer for the losers.

T-Birds Gain NBL Honors

Romp in 3rd Game Finishes Twin Cities; Seavoy Hits 279

DETROIT (UPI) — The Detroit Thunderbirds became the first champion of the National Bowling League Sunday by defeating the Twin Cities, Minn., Skippers, 27-15, in the third game of their best-of-5 playoff.

★ ★ ★

Grabbing an early 16-6 lead in the team events, the Thunderbirds held on through the singles to take their third game in a row and cop the title.

The playoff at Thunderbowl Arena here drew about 1,000 fans for the three games. Detroit and Twin Cities were matched in the title rolloff after winning the first and second half championships, respectively, of the regular season.

★ ★ ★

While the Thunderbirds were winning the series, the president and owners of the six club league were meeting to decide the league's future lineup.

Dale Seavoy's 279 and Billy Golembiewski's 257 sent Detroit into a solid edge in the first half of the match. In the final half, Earl Johnson hit 245 and Jim St. John 237 to win games for the losers, but Capt. Ed Lubanski has 235. Bob Crawford 214 and Golembiewski 212 in winning games for Detroit.

Seavoy was high for the series with 279, followed by Clyde Hobbs of Minneapolis with 278.

Ferndale's Reid Sets 2 Records at Albion Event

ALBION (UPI) — Two new Albion College Class A high school track records were established Saturday by Dorie Reid, Ferndale High School senior.

Reid ran the 100-yard dash in 9.7 seconds and the 220-yard dash in 22.25 seconds to set new marks.

But Monroe won the Class A title by compiling 36 points. Ferndale was second with 34½, followed by Jackson, 33 5-6. Lansing Everett 26 1-3, and Ann Arbor 21.

Clio won the Class B championship with 38 points. Sturgis was second with 34⅝, and Grosse Ile third with 31.

The Class C crown was carried home by Battle Creek Springfield with 38¾ points. Second was East Jackson with 30¾ and Grass Lake ran third with 20½.

Covert won Class D with 60 1-3 points, the highest team total for the meet. Custer-Eastern was second with 29 1-3 and Litchfield third with 28 7-10.

Walt Worthy of Kalamazoo Central set a new Class A meet record when he Broad Jumped 22 ft. 2½ inches. And Larry Page of Monroe established a new mark in the 440 when he was timed in 50.35 seconds.

Milford Wins on Links

Milford boasted the two low scorers in a weekend dual golf meet as the Redskins defeated Holly, 167-177, at Highland Hills Golf Club. Bill McCormick carded 40 to win medal honors and Tim Barnes came next with 41. Holly's Lance VanNatta and Tom Demko of Milford each shot 42.

Northern, Central Clash on Tuesday

Central will be a heavy favorite to continue its domination of Northern in track Tuesday when the Pontiac rivals meet at Wiesner Field at 4 p.m.

★ ★ ★

The Huskies have never defeated Central on the cinders.

Coach Dean Wilson's Chiefs appear to have the necessary depth to take Northern. The Chiefs have talent in the dashes, hurdles, distance races, relays and field events.

Northern has several individual standouts, but coach Herc Renda has been handicapped by lack of experience.

The 100-yard dash could be the top event of the meet.

CLOSE DASH

Central will send consistent winner Theo Hindman against Northern's versatile John Harris. If the track is right and the weather good, a possible 10-second century could result.

Ed Terry will be Hindman's chief opposition in the 220.

Harris, a sophomore, is a quadruple threat for the Huskies.

He will challenge Central's Willie McDaniel, Tim Thompson and Charley Humphrey in the low hurdles. PNH's Gil Carlisle will vie for honors against this same trio in the high sticks.

Ed Williams, Gerry Henry and Chuck Graves will contend with Harris in the high and broad jump events.

The pole vault should reach 11-6 or better with Central's John Stewart, Humphrey and Lessel Hanspard facing Northern's Larry Slater, Bred Golden and Charlie Wilson.

★ ★ ★

Elick Shorter and Bob Eichhorn of Central are expected to rule the shot put.

Art Fowlkes in the mile, half miler Wilbert Preston and Steve Jones in the 440 will be favored to garner blue ribbons for Central. The Chiefs also have a definite edge in both the relays.

A victory over Northern would give the Chiefs a spring sweep of its nearest rivals. Waterford was humbled two weeks ago.

Racing Star Moss Starting to Recover

LONDON (AP)—British racing ace Stirling Moss, hospitalized two weeks today with serious injuries, is well on the road to recover.

He was out of bed for more than an hour Sunday—his first time up since he was rushed to the hospital two weeks ago after crashing at 115 miles per hour.

★

"It was his best day so far," said his friend and racing boss Bob Walker, who spent four hours with him.

Moss has a broken left leg, ankle, and shoulder and injuries to his head and ribs.

Walker said, however, Moss' face is marked only by a small scar, which will probably disappear, under his left eye.

MICHIGAN COLLEGE SCOREBOARD

Baseball
Michigan 4-14, Michigan State 0-4
Western Michigan 4, Marshall (W.Va.) 2
Central Michigan 5-2 Illinois State Normal 3-3
Kalamazoo 14-5, Calvin 3-4

Track
Wayne State 102, Toledo 38
Michigan 82, Indiana 52, Chicago Track Club 38 (triangular)
Ferris Institute 63½, Eastern Michigan 58½

SEE YOUR GM DEALER...

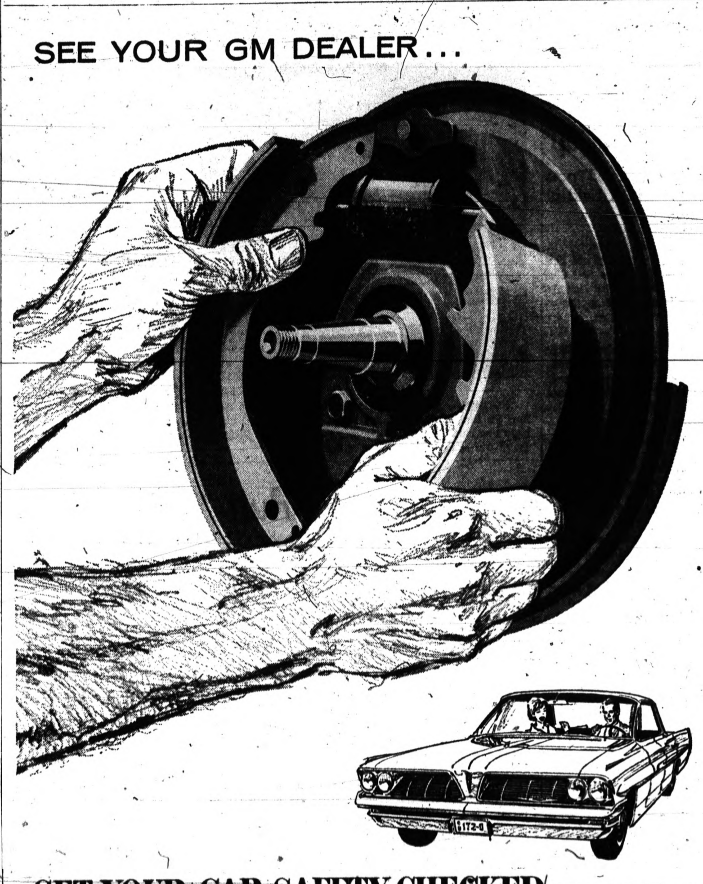

GET YOUR CAR SAFETY CHECKED... BY SKILLED GUARDIAN MAINTENANCE HANDS

Do you know for sure your brakes are safe? No one knows more about the safe operation of your GM car than your Guardian Maintenance serviceman! He's a specialist in GM service. His factory training enables him to spot your car needs quickly and efficiently. His skilled hands, special tools and genuine GM parts care for your car the way it was built to be cared for. During National Safety Month, visit your General Motors dealer for a 10-point Safety Check. You're safer... in the hands of a specialist!

Join the "CIRCLE OF SAFETY"

BEST KIND OF CARE FOR THE BEST KIND OF CARS AND TRUCKS

GUARDIAN MAINTENANCE

CHEVROLET • PONTIAC • OLDSMOBILE • BUICK • CADILLAC • GMC TRUCK

SEE the NEW Wide Track Pontiac
HAUPT
SALES AND SERVICE
MA 5-5566 ROCHESTER

There's a
BRODIE'S



MUFFLER AND SHOCK ABSORBER FOR EVERY CAR

MUFFLERS
3 Star • 4 Star • 5 Star
Hollywood Stainless Steel
Mufflers and Pipes for Most Foreign Cars

SHOCK ABSORBERS
RIDE-LEV-LER Guaranteed for 15,000 miles
STARIFFIC Guaranteed for 30,000 miles

FREE INSTALLATION
- Real courteous service
- Over 350 mufflers always in stock
- Facilities to serve 16 cars at one time
- Free muffler and shock absorber check
- Foreign car mufflers and pipes to fit most cars

FREE! During the Grand Opening Celebration
NYLON HOSE for the Ladies with Every Purchase

America's Largest Muffler Specialists

121 WAYNE ST.
Downtown—Behind Federal Dept. Store

BRODIE'S FE 4-4900
OPEN DAILY 9 to 5:30 — SAT. 9 to 5:30

MOTOR MART GUARANTEED NEW TREADS

6.70x15
7.50x14
TUBE or TUBELESS



SAFETY CENTER

2 for $17.90
Plus Tax and Retreadable Casing. Blackwall Only.

BUY NOW Use Your Credit PAY LATER

GUARANTEED USED TIRES as low as $3.95

NEW TUBES Most Sizes $1.95

Also Have Large Selection of New Treads for All Foreign and Compact Cars
ALL SERVICE GUARANTEED

MOTOR MART SAFETY CENTER
FE 3-7845 121 E. Montcalm St. FE 3-7846

Major League Boxes

BALTIMORE	ab	r	h	bi
Tompkins 2b	4	0	0	0
Hall cf	4	0	0	0
Welaj 2b	0	0	0	0
Pappas p	0	0	0	0
Gentile 1b	4	0	1	0
Woodall rf-lf	4	0	1	0
Brandt 3b	4	1	1	0
Powell lf	3	0	0	0
Triandos c	3	0	1	0
Barnett ss	3	0	0	0
Miller p	1	0	0	0
a-Fisher ph	1	0	1	0
Pappas p	0	0	0	0
Totals	33	1	5	0

LOS ANGELES	ab	r	h	bi
Pearson cf	3	1	1	0
Moran 2b	3	1	1	0
Thomas lf	4	0	1	0
Boyer 3b	4	0	1	0
Rodgers c	3	0	0	0
Gilliam ss	4	0	0	0
Kelley rf	3	0	1	0
McBride p	2	0	0	0
Spring p	0	0	0	0
Totals	32	2	5	0

a—Struck out for Miller in 8th. b—Grounded out for Lehew in 8th. c—Popped out for Wilhelm in 9th.

	123	456	789	
Baltimore	000	000	100	—1
Los Angeles	000	201	10x	—4

E—Kindall. PO-Baltimore 26-11; Los Angeles 27-11. LOB—Baltimore 7; Los Angeles 12. 2B—Rodgers 2, Hoott, L. Thomas, Torrez, Moran. Spring. HR—Robinson, Bridges. SB—Burgess. S—Pearson, Moran. SF—R. Robinson.

	IP	H	R	ER	BB	SO
Estrada	1	1-3	3	3	2	0
Hoott (L, 0-2)	...	3	1	1	1	2
Wilhorn	...	1	0	0	0	0
Lehew		2-3	1	0	0	0
Hall		1	0	0	0	0
Wilhelm		1	0	0	0	1
McBride		1	0	0	0	0
Chance		2-3	1	1	0	2
Spring (W, 1-0)		4	0	0	0	2

a—Faced five men in 8th. b—Faced one man in 9th.

HBP—by Short (Wagner). U—Berry, Honochick, Smith, Schwarts. T—2:09. A—10,607.

(First Game) CHICAGO	ab	r	h	bi
Landis cf	4	0	0	0
Fox 2b	4	0	1	0
Cu'nham 1b	4	0	0	0
Farley 1b	4	1	1	0
Smith ss	3	0	1	0
H'ahb'ger rf	4	0	2	0
Aparicio ss	3	0	0	0
aFarley	1	0	0	0
Carreon c	4	1	1	0
Pizarro	2	0	1	0
Fisher	0	0	0	0
bBadowski	1	0	0	0
Totals	32	2	7	0

BOSTON	ab	r	h	bi
Runnels 1b	4	0	1	0
Bressoud ss	4	0	1	0
T'ipe'skl lf	4	1	1	0
Pagliaroni c	4	0	2	0
Malzone 3b	3	0	1	1
Geiger cf	3	1	1	0
Hardy rf	3	1	2	0
Schilling 2b	3	0	0	0
Conley p	1	0	1	0
Totals	34	3	11	1

a—Called out on strikes for Farley in 8th. b—Called out on strikes for Fisher in 9th.

Boston	000	000	102	—3
Chicago	000	000	002	—2

E—Yastrzemski. PO-Boston 27-13; Chicago 27-15. DP—Bressoud, Schilling and Runnels; Fox, Aparicio and Farley. LOB—Chicago 8, Boston 6. 2B—Farley, Lollar, Pagliaroni. S—Horlen 2, Smith.

	IP	H	R	ER	BB	SO
Horlen (W, 2-2)	8	7	2	2	3	3
†Fisher	0	2	1	1	0	0
‡Baumann	0	1	0	0	0	0
Lown	1	1	0	0	0	2
Wilson (L, 0-1)	5	2-3	3	3	5	3
Farley	3	1-3	1	0	0	0
Stallard	1	0	0	0	0	0

x—Faced two men in 8th. †—Faced two men in 8th. ‡—Faced one man in 9th.

HBP—by Farley (Hemsberger). U—Umont, Drummond, McKinley, Napp. T—2:36. A—16,277.

(Second Game) CHICAGO	ab	r	h	bi
Landis cf	4	0	0	0
Fox 2b	4	0	0	0
Farley 1b	4	1	1	0
Robinson lf	4	0	1	0
H'ahb'ger rf	3	1	1	0
Smith ss	3	0	0	0
Aparicio ss	3	1	2	0
Lollar c	3	0	1	2
Herlitz p	0	0	0	0
Fisher p	0	0	0	0
Baumann p	0	0	0	0
Lown p	0	0	0	0
Totals	31	3	7	2

BOSTON	ab	r	h	bi
Runnels 1b	4	0	2	0
Bressoud ss	4	0	1	0
P'ipe'skl lf	4	1	1	0
Pagliaroni c	3	1	0	0
Malzone 3b	3	0	1	1
Geiger cf	3	1	1	0
Hardy rf	3	1	2	0
Schilling 2b	3	0	0	0
Conley p	0	0	0	0
Totals	31	4	8	1

a—Grounded out for Herlitz in 8th. b—Struck out for Stallard in 9th.

Chicago	102	002	000	—5
Boston	000	000	003	—3

E—Yastrzemski. PO-Chicago 27-15, Boston 27-13. DP—Bressoud, Schilling and Runnels; Fox, Aparicio and Farley. LOB—Chicago 8, Boston 6. 2B—Farley, Lollar, Pagliaroni. S—Horlen 2, Smith.

	IP	H	R	ER	BB	SO
Herlitz	3	2	1	1	1	1
Fisher	1	0	0	0	0	0
Baumann	1	0	0	0	0	0
Lown (W, 2-0)	4	3	2	2	2	2
Conley (L, 0-1)	1	2	1	1	0	0

HBP—by Herlitz (Hemsberger). U—Umont, Drummond, McKinley, Napp. T—2:36. A—16,277.

(Second game) WASHINGTON	ab	r	h	bi
Piersall cf	4	0	1	0
O'Dell p	0	0	0	0
Hinsley ph	1	0	0	0
Hyde lf	3	0	1	0
Mejias rf	3	0	0	0
King ss	4	0	0	0
Lemon 3b	4	0	0	0
Johnson 1b	3	0	0	0
Temple 2b	3	0	0	0
Cottier c	3	0	0	0
Daniels p	2	0	0	0
Schaive ph	1	0	0	0
Abernathy p	0	0	0	0
Villemain	1	0	0	0
Hannan p	0	0	0	0
Green p	0	0	0	0
Woodling	1	0	0	0
Totals	31	0	2	0

NEW YORK	ab	r	h	bi
Richrds 2b	3	1	2	0
Mantle cf	3	1	1	2
Maris rf	3	1	1	2
Skowron 1b	3	0	0	0
Kubek ss	3	0	0	0
Howard c	3	0	1	0
Reniff p	0	0	0	0
Lopez p	2	0	0	0
Arroyo p	0	0	0	0
Boston p	2	0	0	0
Totals	32	3	5	4

a—Struck out for Burnside in 8th. b—Flied out for Cheney in 7th. c—Singled for Green in 9th.

Washington	000	000	000	—0
New York	200	000	20x	—4

E—Johnson, Hinds. PO-Washington 26-9, New York 27-12. DP—Richardson, Hannan and Kroll; Richardson, Howard and Richardson. LOB—Washington 11, New York 8. 2B—Richardson. HR—Maris, Mantle 2.

	IP	H	R	ER	BB	SO
Burnside (L, 2-2)	4	6	3	3	0	2
Cheney	3	2	0	0	2	2
Hannan	1	0	0	0	0	0
Green	1	0	0	0	0	1
Bouton (W, 1-0)	4	3	0	0	1	3

WP—Cheney. U—Flaherty, Runge, Carrigan, Hurley. T—2:34. A—22,940.

CLEVELAND	ab	r	h	bi
P'rome 1b	3	1	1	2
Lupkyw rf-lf	5	0	0	0
Essegian lf	1	0	0	0
Cline rf	1	0	0	0
Kirland cf-rf	4	1	3	0
Regalado c	4	0	0	0
Held ss	3	0	1	0
Phillips 3b	3	0	1	0
Kindall 2b	4	0	1	0
Allen p	3	1	1	0
McDowell p	1	0	0	0
Allen	0	0	0	0
bFranzona	1	0	0	0
Totals	35	2	9	2

a—Grounded into force out for Essegian in 5th. b—Struck out for Allen in 8th.

Cleveland	010	001	000	—2
Kansas City	000	000	002	—2

E—Cimoli. PO-A—Cleveland 27-11; Kansas City 27-11. DP—Kindall-Phillips-Kindall. LOB—Cleveland 7, Kansas City 7. 2B—Franzona, Lumpkyw, Held, Grant. HR—Kirkland. SF—Phillips.

	IP	H	R	ER	BB	SO
Grant (W, 1-0)	6	3	0	0	1	3
McDowell	1-3	1	0	0	1	0
Allen	2 1-3	1	0	0	0	0
Bass (L, 0-4)	5	5	4	4	3	2
Archer	3	1	0	0	1	3
Grim	1	0	0	0	0	0

HBP—by McDowell (Lumpe). WP—Bass. U—Kinnamon, Paparella, Boar, Rice. T—2:12. A—7,421.

(Second Game) HOUSTON	ab	r	h	bi
Lillis ss	4	0	0	0
Mejias rf	3	2	2	3
Larker lf	5	1	1	1
Pendleton cf	5	0	1	0
Browne 1b	5	2	3	1
Asp'nte 3b	5	0	0	0
Torre c	5	0	0	0
Am'lino 2b	3	1	2	1
aFarrell p	4	0	1	0
Piche p	0	0	0	0
Schultz	1	0	0	0
Butler p	0	0	0	0
Clonginger	1	0	0	0
Totals	49	8	12	6

a—Fanned for Piche in 5th; b—Pouled out for Butler in 8th.

Houston	201	010	121	—8
Milwaukee	100	000	000	—1

E—Bolling, Samuel. PO-A—Houston 27-11; Milwaukee 27-12. LOB—Houston 11, Milwaukee 7. 2B—Larker, Aaron, Menke. HR—Mejias 2, Larker, Browne, Farrell.

	IP	H	R	ER	BB	SO
Farrell (W, 2-2)	7	7	1	1	2	7
Willey (L, 0-2)	4 2-3	9	4	3	2	0
Piche	1 1-3	3	3	3	1	1
Butler	3	2	1	1	1	2
Clonginger	1	1	0	0	0	0

WP—Willey. U—Sudol, Forman, Gorman. Jackowski. T—2:16. A—12,635.

(Second game) ST. LOUIS	ab	r	h	bi
Flood cf	4	0	0	0
Javier 2b	4	1	1	0
White rf	2	1	0	0
Mustal rf	4	1	3	0
Lauterbr rf	0	0	0	0
Boyer 3b	3	0	0	0
Minoso lf	3	0	0	0
Oliver c	4	0	0	0
Gotay ss	3	0	1	0
Gibson p	3	0	0	0
Totals	30	4	5	0

CINCINNATI	ab	r	h	bi
Blas'ame 2b	3	0	0	0
Kasko 3b	4	1	0	0
Pinson cf	4	0	1	0
Robinson rf	4	0	0	0
Coleman 1b	4	0	0	0
Post lf	3	0	1	0
Edwards c	3	1	1	0
Cardenas ss	3	0	0	0
Drab'sky p	2	0	1	0
Totals	31	2	5	0

St. Louis	000	000	004	—4
Cincinnati	000	000	002	—2

E—Kasko. PO-A—St. Louis 27-7, Cincinnati 27-9. DP—Gotay, Javier and White. LOB—St. Louis 4, Cincinnati 5. 2B—Minoso, Gibson.

	IP	H	R	ER	BB	SO
Gibson (W, 3-1)	9	5	0	0	1	8
Drab'sky (L, 0-3)	9	5	3	2	3	2

WP—Drabowsky. U—Barlick, Crawford, Vargo, Harvey. T—2:36. A—19,823.



'CRACKING' BRAWL — Baldheaded Atlanta manager Joe Schultz appears to be getting the worst of it yesterday during an eighth inning brawl between members of the Atlanta and Toronto baseball teams. The International League dispute was touched off when a Toronto player bumped the Atlanta catcher after being tagged out at home. AP Photofax

Wolverines Sweep Spartans

Michigan Takes 1st Place in Big Ten

By The Associated Press

Michigan's Wolverines, aiming at a second straight Big Ten baseball championship, took undisputed possession of the league lead Saturday with a double victory over Michigan State.

★ ★ ★

While the Wolverines were pounding the Spartans, 4-0 and 4-1, Illinois split a doubleheader with Northwestern and Ohio State climbed into a second place tie with Illinois, defeating Iowa 8-1 and 7-4.

Illinois and Ohio State now trail Michigan by one game in what has become a three-team race for the pennant.

Illinois defeated Northwestern, 7-2, only to have the Wildcats score on a squeeze bunt in the ninth inning of a scheduled seven-inning nightcap tie, 4-3 victory. Ohio State had little trouble with Iowa while Indiana, three games off the pace, kept alive its slim hopes with a double victory over winless Minnesota, 4-2 and 2-0.

Wisconsin split a doubleheader with Purdue, dropping the opener 5-2 but coming back with a 1-0 victory in the nightcap.

With each team having six games remaining, Friday's action finds Indiana at Michigan, Northwestern at Iowa, Ohio State at Michigan State, Purdue at Illinois and Wisconsin at Minnesota.

KEY CONTESTS

Saturday's doubleheaders feature Ohio State at Michigan in what could determine the conference title, Indiana at Michigan State, Northwestern at Minnesota, Purdue at Illinois and Wisconsin at Iowa.

Michigan's strong pitching was too much for Michigan State Saturday." Southpaw John Kerr yielded three hits in the opener and Dave Raebuck allowed but six in the nightcap. Meanwhile, Michigan took advantage of a total of 17 walks by MSU pitchers in the two games.

Ohio State's double triumph over Iowa saw Don Furry toss a four-hitter in the operner and a three-run homer by Tom Perdue in the third inning iced the nightcap.

Northwestern knocked Illinois out of a share of the conference lead with a bunt by Bob Calvert after Bob Snyder had doubled and moved into position on a pair of walks. Doug Mills, undefeated for the season, got the victory in game No. 1. He was helped by Carl Peterson who produced a two-run homer and a double.

★ ★ ★

Purdue whacked out 13 hits to win its opener from Wisconsin but the Badgers needed but two to win the second game. A triple by Al Nau and Pat Richter's single provided the winning margin.

Great defensive work and excellent pitching by Dick Sparks and Charley Hall enabled Indiana to take a pair from Minnesota. Sparks gave up five hits to win the first game and Hall blanked the Gophers on four safeties to win game No. 2.

Light Heavies Clash for Crown Saturday

By The Associated Press

The long dispute over the world heavyweight championship will be virtually settled Saturday night in Philadelphia.

Harold Johnson, the NBA champion from Philadelphia, will meet Doug Jones of New York in a 15-round title, fight that will be recognized by New York and probably by most of the world's boxing commissions.

The bout will be held at the Arena and will be telecast (9 p.m., EST, ABC TV) nationally.

The NBA stripped Archie Moore of the title for failure to defend and Johnson gained that organization's recognition by stopping Jesse Bowdry in the ninth round at Miami Beach, Fla., Feb. 7, 1961. In two title defenses the Philadelphian knocked out Von Clay and outpointed Eddie Cotton.

New York followed the NBA's action against Moore and ordered a Johnson-Jones fight-off to decide the title. Moore now is considered champion by his home state of California.

Johnson, winner of his last 16 fights since 1956, is an 8-5 choice over the once-beaten Jones. The 35-year-old champion, a pro 16 years, has a 67-8 record, including 31 knockouts. Jones, 25, a pro less than four years, has a 19-1 record. The defeat was at the hands of Eddie Machen, the No. 2 heavyweight contender, in Miami Beach, Fla., Dec. 2. Johnson was to have fought Jones that night but pulled out because of a foot injury.

BIG TRIUMPH

Louis Rodriguez had a shining victory streak of six today but nothing in sight immediately.

Although the 25-year-old Cuban emigre, now living in Miami, Fla., is the No. 2 welterweight contender, he's willing to fight any of the top men in his class or the heavier middleweight division.

He beat middleweight Yama Bahama for the second time Saturday night when he stopped the 29-year-old veteran from the Bahamas on cuts in three rounds at New York's St. Nicholas arena.

Dr. Harry Kleiman, the ringside physician, ordered the television 10-rounder halted after the third ended because of deep gashes over both of Yama's eyes. Under New York rules it was recorded as a three-round technical knockout.

Rodriguez, a 13-5 favorite, weighed 151 to Bahama's 158.

Cranes, Southfield Diamond Winners

Cransbrook divided in two Inter-State sports events over the week-end while punchless Waterford was bowing to Southfield 4-0 in baseball.

The Crane tossers evened their loop record at 1-1 by downing Western Reserve 5-2. Dave Schultz slammed a triple and single and stole home on a double steal. Dick Mosher hurled the triumph and doubled in a run.

Western Reserve took a 3-2 tennis verdict despite a singles victory for John Harada and one in doubles by Steve O'Grady and John Brandt.

Big Mike Fournier beat Waterford on a one-hitter. Loser Dave Abel allowed just four safetics. A wild throw allowing two runs broke up a 1-0 duel. The Skippers continue to get top pitching but fail to get many runs.

M', MSU Elevens Defeat Reserves

By The Associated Press

Six backs scored touchdowns Saturday as Michigan's varsity blues defeated the reserve whites 39-0 in an intra-squad spring scrimmage.

★ ★ ★

Michigan's varsity will meet the freshmen next week in the annual game winding up spring practice.

Dewey Lincoln sprinted 65 yards with a punt return to set up his own touchdown from the five as the Michigan State varsity defeated the reserves, 16-6, in a scrimmage Saturday.

The scrimmage, held under game conditions, was a warmup for the annual Varsity-Old Timers contest which closes out spring practice next week.

Hurtubise Takes Sprint

NEW BREMEN, Ohio (AP)—Jim Hurtubise took time out from his preparation for the Indianapolis 500 mile race to win the featured 30-lap sprint car race here Sunday.

Mets Swap Two for Three

Cards Get Shantz

By The Associated Press

Another chapter is beginning in the checkered career of Bobby Shantz, onetime most valuable player.

★ ★ ★

The diminutive left-hander was swapped to the St. Louis Cardinals by the Houston Colts yesterday as major league rosters went through a bit of shuffling. Shantz went to the Cards for outfielder Carl Warwick and right-handed reliever John Anderson.

The New York Mets gave up first baseman Jim Marshall to the Pittsburgh Pirates for southpaw Vinegar Bend Mizell and traded third baseman Don Zimmer to the Cincinnati Reds for third baseman Cliff Cook and left-handed pitcher Bob Miller.

Shantz, 36 years old and in his 14th big league season, was voted MVP of the American League in 1952, when he had a 24-7 record with the Philadelphia Athletics. The 5-7, 150-pounder went from the A's, then in Kansas City, to the New York Yankees in 1957 and later was picked in both major league expansion drafts. Washington took him from the Yanks in the 1960 AL draft, traded him to Pittsburgh two days later, and Houston chose him from the Pirate roster in the National League draft last year.

NO RECORD

Warwick is a 25-year-old ex-Los Angeles Dodger used as an extra outfielder and pinch hitter by the Cards. Anderson, 29, has an 0-0 record with St. Louis in five relief appearances.

Mizell was a front-liner for the Cardinals for several years before going to the Pirates in mid-season of 1960. He helped Pittsburgh to the pennant that year, finishing with a 14-8 mark. The 31-year-old lefty was 7-10 last season and 1-1 so far this year in three starts.

Cook was most valuable palyer in the American Association last season when he batted .311 with 32 homers and 119 runs batted in for Indianapolis.

Miller — the second Bob Miller among Met pitchers—relieved in six games for Cincinnati this year with no decisions.

★ ★ ★

Zimmer was a shining light for the Mets in pre-season work but has been in a horrible slump, showing only one hit in his last 38 at bats and a .077 average.

Marshall, 30, served the Mets as a first baseman, outfielder and left-handed pinch hitter and goes to the Pirates with a .245 average.

In other shuffling—the Mets sent pitcher Herb Moford to Rochester of the International League; the Pirates bought veteran catcher Cal Neeman from Columbus of the IL and shipped catcher Orlando McFarlane and infielder Coot Veal to the same club, the Athletics optioned pitcher Bill Kunkel to Portland of the Pacific Coast League and put outfielder Gene Stephens on the disabled list because of his ailing knee.

Sports Calendar

HIGH SCHOOL SCHEDULES

MONDAY

Track

Clawson at Oak Park
LaKeview at Cranbrook
Anchor Bay vs. Almont at Memphis

Baseball

Pontiac Central at Midland
Flint Central at Bay City Central
Flint Southwestern at Arthur Hill
Romeo at Rochester
Lapeer at L'Anse Creuse
Avondale at Waterford Kettering
St. Michael at St. Frederick
North Branch at Oxford
Clarkston at Bloomfield Hills
Northville at Milford
Holly at West Bloomfield
Farmington at Brighton
Lake Shore at Utica
Southgate Davison at North Farmington
Birmingham Groves at Dearborn Haslon
Almont at Memphis

Tennis

Birmingham Groves at Dearborn Haston
Milford at Northville

Golf

Pontiac Central and Bay City Central at Flint Southwestern (triangular)
Arthur Hill and Flint Central at Bay City Handy (triangular)
Pontiac Northern at Berkley
Southfield at Farmington
Waterford Twp. at Walled Lake
St. Frederick at Ol. St. Mary
West Bloomfield and Milford at Northville (triangular)
Clarenceville and Ann Arbor University High at Brighton (triangular)
Birmingham Brother Rice at Detroit Catholic Central

TUESDAY

Track

Pontiac Northern at Pontiac Central
Waterford Twp. at Milford
Walled Lake at Redford Union
Clarkston at Clarenceville
Brighton at West Bloomfield
Bloomfield Hills at Northville
Oxford and Armada at Romeo (triangular)
East Detroit at Hazel Park
Birmingham Seaholm at Roseville
Birmingham Brother Rice at Country Day
North Farmington at Farmington Reserves
Bay City Central at Bay City Handy
Flint Southwestern at Midland

Baseball

Pontiac Northern at Waterford Twp.
Walled Lake at Southfield
Farmington at Berkley
Fitzgerald at Avondale
Lake Orion at Madison
Oak Park at Clawson
Roseville at Birmingham Seaholm
Hazel Park at East Detroit
Lamphere at New Boston Huron
RO St. Mary at Ol. St. Mary
Anchor Bay at Clintondale
Farmington OLG vs. Divine Child

Tennis

Flint Northern at Pontiac Central
Pontiac Northern at Waterford Twp.
Farmington at Berkley
Walled Lake at Southfield
Roseville at Birmingham Seaholm
Hazel Park at East Detroit

Golf

OL St. Mary at St. Frederick
Lenawee at Rochester
Oak Park at Bloomfield Hills
Roseville at Birmingham Seaholm

NBL Playoff Results
Best-of-5

Detroit 37, Twin Cities 15, series 3-0

OPEN
CARL'S NEW 50-T
GOLF DRIVING RANGE
Opposite Miracle Mile Drive-In

A VERY SMOOTH WHISKY, INDEED!
$4.85 4/5 Qt. Code 2708
$3.05 Pt. Code 2709
Sir John Schenley
Every drop of whisky in Sir John is 10 years or more old, blended with the choicest grain neutral spirits.
BLENDED WHISKY—80 PROOF. 60% GRAIN NEUTRAL SPIRITS. SCHENLEY DISTILLERS CO., N.Y.C.

'Bud' NICHOLIE
— calling —
TAKE THE FINANCIAL RISK OUT OF BOATING
Insure against fire, theft, damage and accident!
Get All the Facts!
Call Now About Our NEW REDUCED RATES on Boat Insurance
'Bud' NICHOLIE
Complete Insurance Protection
49 Mt. Clemens St., Pontiac FE 3-7858

SALESMEN!
If you travel all day and are looking for the perfect spot to rest your weary bones . . .
LOOK NO FURTHER!
Pontiac Lake Motel
now offers NEW REDUCED RATES
$5.00 NIGHT INCLUDES TV
Special Rates by the Week
• Boating • Swimming • Fishing • Kitchens
8230 M-59
2 Miles West of Airport OR 3-7700

TIRE DISCOUNTS HERE!
ALL BRAND NEW TIRES! PAYDAY TERMS
All First Quality • All Tyres or Nylon

670x15	BLACK TUBE TYPE	7.88
	WHITE	9.88
710x15	BLACK TUBE TYPE	10.88
	WHITE	12.88
760x15	BLACK TUBE TYPE	12.88
	WHITE	14.88
750x14	BLACK TUBELESS	10.88
	WHITE	12.88
800x14	BLACK TUBELESS	12.88
	WHITE	14.88

FREE Wheel Balance Test
FREE Tube Repair
NO RECAPPABLE TIRE NEEDED! All prices plus tax—Exch. old tire off your car.
NO MONEY DOWN — 20% to 75% OFF
The Brands You Know Best at Huge Discounts!
Sport, Import and Compact Car Tires at Terrific Discounts!
Sale Special WHEEL BALANCE 99¢ with tire purchase
Sale Special $1.45 NEW TUBES and up
We Promise to Give You One of the Best Deals in Town and Honest Discounts!
For This Sale Open Mon., Thurs., Fri. 'til 9 P.M.
OPEN DAILY 8-6 — CLOSED SUNDAY
UNITED TIRE SERVICE
1007 Baldwin Ave.
3 MINUTES FROM DOWNTOWN PONTIAC

ATTENTION YOUNG MEN
Your future is in electronics . . . the fastest growing industry in the world today! Plan for that future by taking the finest training available. Enroll now for our next "Electronic Engineering Training" program.
Mail Coupon or Call for Complete Information
Electronics Institute of Technology
Registrar's Office
2457 Woodward (Donovan Bldg.)
3 Blocks North of Fox Theater
WO 2-5660
Name ..... Phone .....
Address ..... City .....


Don't Let This Smile Fool You!
Ernie Felice is desperate. If he doesn't sell 25 cars this month he won't be smiling anymore . . . Don't let this happen to such a pleasant fellow. Let Ernie show you a New or Used car today! (He'll help with your financing too!)
ERNIE (FORD) FELICE
Come In Today!
John McAuliffe Ford
630 Oakland FE 5-4101

Earl Scheib says . . .
DON'T MISS MY GREAT AUTO PAINTING OFFER!!
HURRY, HURRY—LAST 7 DAYS!
ANY CAR $19.95
This coming week is positively the last time you'll have to take advantage of Earl Scheib's great offer to paint any car for only $19.95!
SELECT FROM OUR BEAUTIFUL CLOSEOUTS OF 1961 COLORS
I'LL PAINT ANY CAR ANY COLOR INCLUDING ALL 1962 COLORS with NEW DIAMOND GLOSS featuring COSTLY GENERAL ELECTRIC SILICONES! Bring Your Car In This Week
ONLY $29.95 ... ONLY $29.95 ... ONLY $29.95
ONLY $29.95
TO PAINT YOUR CAR WITH EARL SCHEIB'S EXCLUSIVE NEW DIAMOND GLOSS
DON'T TRUST YOUR CAR to just any auto painter. Take it to Earl Scheib, world's largest auto painter. Over 3 million satisfied customers. Nearly 50,000 cars painted monthly. Our large volume plus modern equipment and new techniques makes possible quality auto painting at my one low price.
EVERY CAR
Hand and machine sanded
Carefully masked
Select from 2,000 colors
1-day service — credit terms
Infra-Red Baked!
since 1937
5-YEAR WRITTEN GUARANTEE against fading or peeling, exactly as stated in the guarantee. Honored in all Earl Scheib auto paint shops in over 100 cities coast to coast.
147 South Saginaw St.
FEderal 4-9955
FREE BODY AND FENDER ESTIMATES
be sure it's Earl Scheib

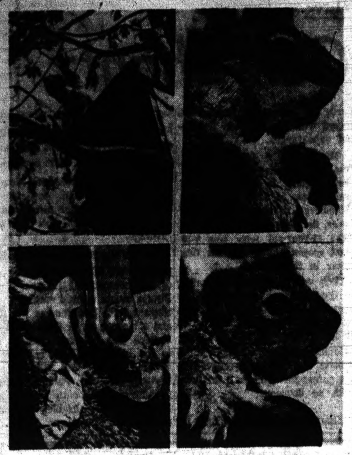

AP Photofax

FREED FROM DILEMMA — This baby squirrel found itself trapped after eating its way through a round meat bone. It is shown in its dilemma atop a tree house (upper left) in the yard of George Moon of Flint, who realized the rapidly growing young squirrel was starving to death. Moon trapped the squirrel in the tree house and brought the animal down to earth to snip it free. Squirrel is shown with its collar (upper right), being snipped free (lower left) and ready to go back to its tree home (lower right).

Congress Is in No Hurry as Action Slows to Trickle

WASHINGTON (AP) — Statistically at least, the second session of the 87th Congress is moving at a snail's pace. This week's program in the Senate and the House indicates little concern about the situation.

Congressional leaders apparently have given up hope for an early election year adjournment and some of them are reconciled to a late summer or fall session following a midsummer vacation.

A handful of relatively noncontroversial bills is on the House schedule for the week.

The Senate's main attraction will be an effort to break a filibuster over a voters' literacy test bill, with the showdown slated for Wednesday. The filibuster, now in its third week, has stalled the Senate's legislative machinery.

HIGHER EDUCATION

One major measure may get a big push toward enactment when the House votes Wednesday on a resolution to create a compromise committee to work out differences over a bill to aid higher education. The administration-backed measure has passed the House and the Senate in widely different form but technicalities have kept it out of a Senate-House compromise committee.

For an election year, both branches of Congress have been moving slowly. Up to May 1, only 45 public laws had cleared both branches and been sent to the President. During the 1960 election year, 417 such laws were enacted.

Even the introduction of bills has slowed down to a trickle. Senators have introduced 165 bills to date and House members 622. In 1960, there were 1,497 Senate and 4,830 House bills offered.

One reason for the slowdown has been the absence of members involved in primary elections. By the end of May, however, most of the primaries will be out of the way and congressional leaders hope for a speed-up in legislation.

Goldberg Urges Medicare Plan

Hits Doctors Attack on Bill in Address at Medical School

NEW YOR K(AP)—Secretary of Labor Arthur J. Goldberg told an audience of physicians Sunday night he wonders whether all members of their profession "are prepared to face up to new responsibilities for humanity."

★ ★ ★

Goldberg referred to opposition by some doctors to the administration's medical aid to the aged bill now before Congress. The so-called King-Anderson measure provides for financing medical care through Social Security.

'LOGICAL SOLUTION'

He described the measure as "the logical, sensible and fiscally sound way to provide medical costs that we all face or will face," and urged more light and less heart in discussions about it.

★ ★ ★

Goldberg, who spoke at a dinner of the Albert Einstein College of Medicine at Yeshiva University, also attacked the quota system restricting minority groups in medical schools, particularly in view of what he called a mounting shortage of doctors.

Goldberg praised the Einstein college for its nonquota admissions policy.

'SHOCKED BY MOVE'

He departed from his prepared text to say that he was shocked and horrified by the resolution signed by more than 300 New Jersey doctors that they would not treat patients covered by the proposed medical care bill.

★ ★ ★

He declared, as have both New Jersey Gov. Richard J. Hughes and Welfare Secretary Abraham A. Ribicoff, that the threatened boycott would be in violation of the Hippocratic oath to serve fellow citizens in need.

Doctors responsible for the resolution have denied it represents a violation of their professional ethics.

Japan Again Appeals for Ban on N-Tests

TOKYO (AP) — The Japanese government has appealed again to the 17-nation Geneva disarmament conference to strive for a nuclear test ban treaty.

The appeal was delivered May 2 through Japanese embassies in the conference countries, the Foreign Office said.

Many married men speak from experience. Others keep quiet for the same reason . . . One sneaky type of fellow we've found is the guy who eats a TV dinner while listening to the radio . . . Some men remind us of blisters. They don't show up till the work is done.—Earl Wilson.

East Germans Halt Dad Trying to Climb Wall

BERLIN (AP) — East German machine-gun fire Sunday night drove back a young refugee father who tried to climb over the Berlin wall to visit his son in East Berlin.

Police said the man fled to West Berlin in April, leaving the child behind. When he tried to get back over the wall, East German police fired at him and he gave up the attempt.

FOOD FAIR'S Finest Quality



BEEF POT ROAST

Blade Cut 39¢ lb.

FOOD FAIR MARKETS

DISCOUNT PRICES!

SPECIAL PURCHASE

Children's and Misses'

5-12 13-3

96¢

RED WHITE BLUE



Full Cushion Insoles

This Week Only

Kirby's SHOES

MIRACLE MILE SHOPPING CENTER

Open Every Evening Until 9:00 P.M.

See Rocket Blast Off At

Miracle Mile Shopping Center

Every Tuesday Night 7:30 P.M.

Weather Permitting

From Launch Pad

A-OK No. 24

See a Sight to Remember Fun for the Whole Family!

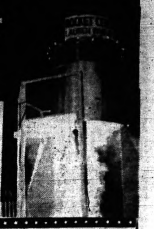

At lowest price ever!

only $2.95 pair

(Except tax extra)



Top and Liner

NON CORROSIVE

BIG CAPACITY

SALT and PEPPER

Wm ROGERS ★ SILVERPLATE

LOVELY on your own table, or buy several pairs now at this low price for important gift occasions to come! Graceful contours. Polyethylene lining and top prevents corrosion from salt. 2½ in. high.

THE INTERNATIONAL SILVER COMPANY

Connolly's JEWELERS

DOWNTOWN 16 W. Huron — FE 2-0294 Open Monday and Friday Nights

MIRACLE MILE 2203 Telegraph Open Every Night FE 2-8391

donnell's Hair Stylists



3 Days Only! donnell's Lady-Pampering

Every day we pamper our patrons, of course, but Mondays, Tuesdays and Wednesdays you may want to take advantage of our services because our pace is more leisurely these 3 days. Get a permanent wave and shampoo, set and styled haircut, combined for just only! 8.95

donnell's Hair Stylist

PONTIAC MALL SHOPPING CENTER

CONTINENTAL SALON

393 N. TELEGRAPH at ELIZABETH LK. RD. PONTIAC 682-0420

AIR CONDITIONED SALON

AIR CONDITIONED DRYERS

OPEN DAILY 9 TO 9 Appointment Not Always Necessary

at MIRACLE MILE

It's Our Career Girl Salon

Phone 338-9639

S&H GREEN STAMPS

Grants KNOWN VALUES

IMPORTANT SAVINGS

MUSLIN SHEETS

DOUBLE BED FITTED 81"x108" $1.64 Reg. 1.99

TWIN BED FITTED 72"x108" $1.54 Reg. 1.89

HOUSEHOLD PLASTICS

Reg. 1.00 67¢

Laundry Basket—Dish Pan Utility Pail

Ironing Board PAD and COVER SET

With FREE Iron Rest

Reg. 88¢ 67¢

W. T. GRANT CO.

MIRACLE MILE SHOPPING CENTER

Just Say "Charge It" Take Months to Pay

OPEN DAILY 10 A.M. - 9 P.M.



OLLIE FRETTER

One of Michigan's Original Discounters

APPLIANCE BUYERS! OLLIE FRETTER SAYS:

"It's Only Money! But What If It Is Yours?"

"Well then, you undoubtedly want to be sure you are going to receive the most value and service for every hard earned dollar you spend for a new appliance, stereo or television. Why not stop and shop at one of my stores today. Judge for yourself how much more you get for every dollar you invest. We'll appreciate it and we think our price on any new appliance you need will come as a pleasant surprise. Remember service comes FIRST at FRETTER'S, regardless of price."

FLOOR MODEL SALE

12 cu. ft Refrigerator $159.95
Easy Spin-Drier $118.00
NORGE Automatic Washer $129.95
Emerson 1-ton Air Cond. $139.95
RCA-Whirlpool Dehumidifier $ 88.00
EMERSON Dehumidifier . . . $ 48.00

FROM OUR TRADE-IN DEPARTMENT

REFRIGERATORS — Frigidaire-Westinghouse Kelvinator and Admiral from $29.95

AUTOMATIC WASHERS — reconditioned $88.00

Emerson Stereo, AM/FM . . . $149.00
Zenith 19" Portable $139.95
GRANCO Radio, AM/FM, 8 Tubes . . . . . $ 24.88
Emerson Clock Radio . . . . . $ 19.88
21" COLOR TV $199.95



The BOSWORTH NewVista TV Series 232-C-36-M

23" tube (overall diag.), 282 sq. in. picture

SPLENDID RCA VICTOR CONTEMPORARY LOWBOY

- Super-Powerful "New Vista" Tuner
- 23" (overall diag.) Full-Picture Tube
- 22,500 volt chassis (design average)
- "Golden Throat" Sound System

$238.00 wt.

5 Lbs. Maxwell House FREE!! COFFEE

If Fretter Can't Beat Your Best Price!

Shop Everywhere . . . find Out What Appliance You Want . . . Get the Model Number and the Best Price . . . Then see Fretter and 99 Times out of 100 He'll Beat Your Price or You Get 5 lbs. of Coffee FREE! How Can You Lose?

PORTABLE SPECIAL!



The BONANZA Series 172-A-08-M picture tube (overall diag.) 196 sq. in. picture

$138.00

BUDGET TERMS 36 MONTHS TO PAY | 30 DAYS EXCHANGE If Not Fully Satisfied | GENEROUS TRADE ALLOWANCE | FAST 24-HOUR DELIVERY | NO MONEY DOWN ON ANY PURCHASE | COURTEOUS AFTER THE SALE SERVICE

Fretter's Carload Discount Makes the Big Difference — Prove It to Yourself — Service Comes First Regardless of Price

FRETTER DISCOUNT APPLIANCE

MIRACLE MILE CENTER

(BETWEEN KRESGE'S AND KROGER'S)

S. TELEGRAPH AT SQ. LAKE RD.

Ferndale Store 201 W. 9 MILE 1 BLOCK WEST of WOODWARD LI 7-4600 OPEN DAILY 10 TO 9 CLOSED SUNDAY

OPEN: Mon. thru Fri. 9:30 a.m.-10 p.m. FE 3-7051. Sat. 9-9. Sun. 11-6

BAZLEY CASH MARKET

78 NORTH SAGINAW STREET

Special For Tuesday Only!

CANADIAN BACON

Ends and Pieces 49¢ lb.

BRING THE FAMILY TO SEE THE

"KING CIRCUS"

4 FREE SHOWS DAILY

Fun for Everyone



MIRACLE MILE

S. TELEGRAPH at Square Lake Rd.

OPEN DAILY 10 A.M. 'TIL 9 P.M.

Discount Ride Tickets Are Available at All Miracle Mile Shopping Center Stores!



Used CAMERA Clearance

EASY TERMS *Payments to Suit You!*

A Real Opportunity to Get a Truly Fine Camera in Like-New Condition at OUTSTANDING SAVINGS!

- KEYSTONE 8mm Movie Camera, 3 lens turret. Complete $49.50
- BAUER 88 Movie Camera, including telephoto, wide-angle lens, electric-eye $64.50
- AMPRO 16mm SOUND with 2 lenses $249.50
- BRUMBERGER 2¼x2¼ Auto-Projector $52.50
- BELL and HOWELL 8mm Companion $14.95
- POLAROID Highlander $24.50
- RICHOFLEX 2¼x2¼ with Case and Accessories ... $19.95
- KODAK 16mm Magazine Camera with Case $35.00
- ARGUS C44, Complete with Telephoto and Wide-Angle lens $124.50

SOLAR 5x7 Enlarger $49.50

MIRACLE MILE CAMERA SHOP
2205 South Telegraph FE 4-5992

WITH THIS COUPON ONLY

ROMPER ROOM

PUNCH BALL

Reg. 1.00 **61¢**

YOUNGLAND CHILDREN'S SHOP
Miracle Mile Shopping Center

FE 8-9522 Open Daily 'til 9 P.M.

PENNEY'S Rugs for Mom

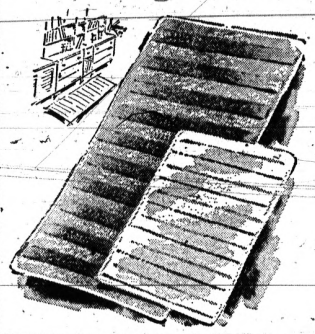

RICH NIAGARA STRIPES ON NEWEST AREA-SCATTERS!

Ever expect such low prices on handsome decorator rugs! Superb heavyweight rayon and acetate pile is backed in thick latex, taped on all 4 sides! Fabulous colors! Even machine washable in lukewarm water.

27"x48"...5.85
36"x60"...10.95
48"x72"...16.95

24"x36" **3.98**

Just charge it at Penney's

This little card does the trick!



DEEP-CARVED NYLON PILE IN 2 DESIGNS, 12 COLORS!

Beautifully soft, with springy skid-resistant Ever-Grip foam rubber back! Machine wash, lukewarm water. White, sand, baby pink, lavender, purple, pink cloud, rose, beige, jade, honey, coral, blue, poppy.

27"x48", or new slim 21"x55"...5.95
30"x60"...10.95
lid cover...1.49

24"x36", 30" round, contour **3.98**

PENNEY'S—MIRACLE MILE

OPEN MONDAY thru SATURDAY
10:00 A.M. to 9:00 P.M.

Mamselle

UNIFORMS and MATERNITIES

Our enchanting answer to leisure time loveliness



Reversible A-shaped dress in black and white ticking stripe or red calico print. Can be worn without belt. Future perfect because it has before and after wearability.

$24.95

Open Daily 9 to 9

MIRACLE MILE SHOPPING CENTER
PHONE 334-8177

Lion STORE MIRACLE MILE

Mother's Day Gifts



ARPEGE by LANVIN

Parfums Arpege in the square bottle with the signet stopper
½ oz. – $15.00
1 oz. – 25.00

Eau de Lanvin Arpege to drench you frequently from top to toe... in your favorite fragrance
4 oz. – $ 6.00
8 oz. – 10.00
all plus tax

Other Fragrances by

FABERGE – GUERLAIN – CHANEL

Plus many other wonderful gift items

Use A Lion Charge

Amberley

Handsome New Muted Plaid Continental Pants



The season's smartest continental pants expertly tailored of 100% cotton sateen in a new muted plaid. Wash & Wear, Sanforized and mercerized. Tapered legs with narrow cuffs; extension waistband in front with snaps, adjustable inside tabs. Choice of colors.

$4.98

Monarch

Men's and Boys' Wear
Miracle Mile Shopping Center
OPEN 10 A.M. – 9 P.M.

THE NEW ROBERTS "990"

4 TRACK STEREO TAPE RECORDER IS YOUR BEST BUY

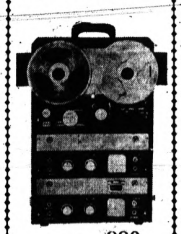

ROBERTS 990

ONLY Roberts "990" COMBINES THESE FEATURES

- Records new FM Multiplex stereo casts
- Instant multiple adjustment head
- 4 track stereo record-play
- 2 track stereo playback
- dual power amplifier outputs
- dual head outputs
- dual preampt outputs
- dual monitor speakers
- portable and easily custom installed

model disc.

$359.50

Demonstrations arranged

NEW CENTER ELECTRONICS, INC.

Radio-TV Supplies-Serv.

MIRACLE MILE SHOPPING CENTER
MALL AREA

OPEN DAILY 10-9 FE 8-9607



PITCH IN and GIVE MOM A CHARM Bracelet

Charms in —

Sterling ..... $1.50 ea.
Gold-filled ... $1.95 ea.

LARGE SELECTION OF BRACELETS

FREE ENGRAVING

Check the number on your "ELGIN INVITATION CARD" with our list of winning numbers. ALSO, check the official list of LONGINES watch winners at

LOU-MOR JEWELERS

Miracle Mile Shopping Center
MALL AREA — FE 8-9381

AT SIBLEY'S MIRACLE MILE

Bright new Sun-steps®

summery as a sunny garden



BOUQUET $3.99
PETTI PUMP $3.99



FRESH and pretty as a morning petal! New Sun-steps drop a gay bouquet of color at your feet. You'll love the crisp, cool fabrics and slim summer lines.

Made in America.

B.F.Goodrich

Many Other Styles and Colors to Choose From

Michigan's Largest Florsheim Dealer

Sibley's shoes

Miracle Mile Shopping Center
S. Telegraph at Square Lake Rd.
Open Daily 10 A.M. to 9 P.M.

Use Your Security or International Charge

MOTHER'S GIFTS

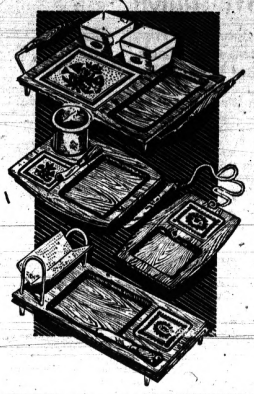

when company's coming, do yourself proud!

HOSPITALITY SERVERS
designed and signed by
Georges Briard

Such handsome services for cheese and snacks in solid walnut, hand-rubbed and oil-finished for enduring beauty and utility... ornamented in the famed Briard manner with tile inserts in rich golden motifs.

Handled cheese and double-dip tray, 13½" x 15" $15.00
Cheese and dip server with spreader, 10" x 12" 8.50
"Cheese-for-two" with attached spreader, 7" x 12" 5.50
"Host-Aid" with brass cracker-corral and spreader, 7½" x 16" 10.00

CRAIG'S GIFTS
MIRACLE MILE

Mother's Day

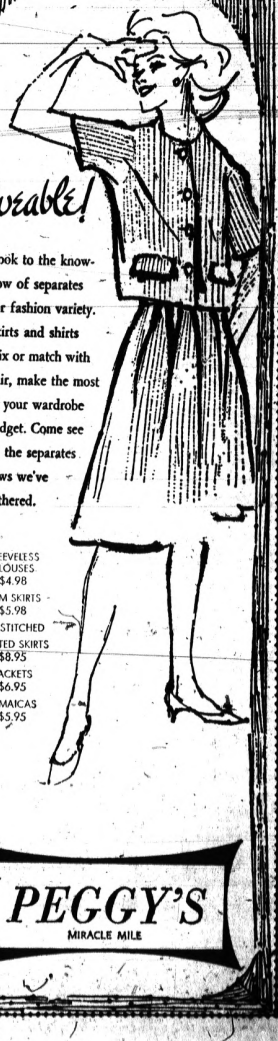

livable!

Look to the know-how of separates for fashion variety. Skirts and shirts mix or match with flair, make the most of your wardrobe budget. Come see all the separates news we've gathered.

SLEEVELESS BLOUSES $4.98
SLIM SKIRTS $5.98
HIP STITCHED PLEATED SKIRTS $8.95
JACKETS $6.95
JAMAICAS $5.95

PEGGY'S
MIRACLE MILE

Russian Pianist Tied With Briton

Youth Shares 1st Prize in Tchaikovsky Finals; U. S. Girl Places 2nd

MOSCOW (AP)—Vladimir Ashkenazy, the Soviet Union's leading young pianist, today shared first place in the second Tchaikovsky piano competition, with a Briton, John Ogdon.

Susan Starr of Philadelphia and Chin Tsung of Communist China shared second place. Four Russians and a Frenchman took the other four prize places.

WINS DIPLOMA

The only other American entrant to reach the finals, Roy Bogas, Richmond, Calif., was awarded a diploma along with two other finalists who did not place.

Ashkenazy, a veteran of international competitions abroad and 10 years of tours in the Soviet Union and foreign countries, had been generally expected to take first place. The first Tchaikovsky competition four years ago rocketed American Van Cliburn to world fame, and the Russians apparently were determined that one of their own should get the glory this time.

Ashkenazy and Ogdon are 25, Miss Starr 20 and the Chinese 21.

Each of the first prize winners will get 2,500 rubles (about $2,800), and Miss Starr and Chin Tsung will each get 2,000 rubles (about $2,200). One-fourth of the prize money is paid to foreign winners in foreign currency; the rest must be in the Soviet Union.

The prize winners also will be given concert tours in the Soviet Union.

Noted Restaurateur Dies

MANHASSET, N.Y. (AP) — Max Rosoff, 82, whose restaurant bearing his name was a favorite haunt of theater people for more than 30 years, died Sunday.

49th Annual Report of the Road Commission

This project was built using 50% Federal Aid Funds and 50% County Road Commission Primary Road Construction Funds

Proj. No.	Road Improved	Length
FA-398	Middle Belt	2.8

1961 CONSTRUCTION ON FEDERAL AID SECONDARY ROADS

Proj. No.	Road Improved	Length	Termini	Type of Construction	Total Cost
FA-398	Middle Belt	2.8	Old Grand River to I-696	Reconstruct to 24' conc. 95% complete	Denton Const. Co. $485,000.00

1961 PRIMARY ROAD CONSTRUCTION

The following major projects were substantially completed during 1961 from County Road Commission Primary Road Construction Funds:—

CW-397	Milo	3.3	Dequindre to Lenox	Oak. Const. Co. (Co. share) $107,000.00
FR-316	Andersonville	2.3	White Lake Road to Andersonville	Grade, drain & agg. base C. W. Anderson 91,807.21
CW-352	12 Mile	1.3	Dequindre to Dartmouth	Reconstruct to 24' conc. Oak Const. Co. 150,000.00 (Co. share)
FR-261	Novi Road	0.31	Old Grand River to I-96	Reconstruct to 24' conc. Minnisfrell Const. Co. 93,989.00
FR-383	Adams	2.40	G.T.W.R.R. to Long Lake Road	Widen to 22' and 2½" bit. conc. surface A. & A. Asphalt Paving Co. 61,641.89
FR-386	Campbell	0.97	11 Mile to 12 Mile	Conc. widening to 46' b'tob. of curb John Longo & Co. 55,372.36 (Co. share) 57,808.48
FR-387	Cooley Lake-Bogie Lake	1.1	Commerce Road to end of bit. surf. on Cooley Lake Road	Grade, drain & agg. base Groleau Brothers 34,068.44 (Co. share)
FR-388	Dequindre	1.25	Hamlin Road to Avon	Grade, drain & agg. base R. H. Miller & Sons 24,566.21
FR-391	Farmington	1.00	12 Mile to 13 Mile	Grade, drain & agg. base Groleau Brothers 180,000.00
FR-395	Joslyn	1.11	Pontiac City Limits to I-75	Reconstruct to 24' conc. Max R. Pringer 90,679.93
FR-396	Long Lake	1.90	Dequindre to M-150	Grade, drain & agg. base Groleau Brothers 36,564.30
FR-397	Mayfield Road	1.42	Seahaboe to Clintonville	2"x20' bit. agg. surface Ann Arbor Const. 14,713.63
FR-399	Quarton	1.99	Lahser to Woodward	2"x20' bit. surf. Det. Conc. Prod. Co. 34,961.56
FR-400	Richardson	1.06	Haggerty to Green Lake	Grade, drain & agg. base Ben F. Fyke & Sons 41,148.79
FR-401	12 Mile	4.161	Telegraph to Northwestern	Reconstruct to 24' conc. Oak Const. Co. 168,797.51
FR-407	13 Mile	1.45	Drake Road to ¼ mile west of Orchard Lake Road	2"x20' bit. agg. surface Det. Conc. Prod. Co. 26,030.37

1961 LOCAL ROAD CONSTRUCTION

The following projects were substantially completed during 1961 with the Road Commission paying 50% of the cost and the townships generally paid the other 50%:

TM-405	Quarton	0.36	Franklin Road to Wing Lake Road	2"x20' bit. agg. surf.	Det. Conc. Prod. Co.	$ 6,161.23
TM-406	14 Mile	1.02	Franklin to Telegraph	2"x20' bit. agg. surf.	Det. Conc. Prod. Co.	16,403.05
TM-407	Hutchins	0.21	Round Lake Road to Union Lake Road	Grade, drain & base and 2"x20' bit. agg. surf.	Dan Haddrill	14,713.63
TM-410	Quarton	0.76	Telegraph Road east for 3906 feet	Grade, drain & agg. base	Lynn Exc. & Grading Co.	37,000.00*
TM-412	Wattles	0.36	Adams to Charing Cross	2"x20' bit. agg. surface	A. & A. Asphalt	10,310.45
TM-413	Watkins Lake	0.90	DB-10 to Covert Road	Grade, drain, base and 2"x20' bit. agg. surf.	Ben F. Fyke & Sons	48,000.00*
TM-414	Willow	1.08	Hiller to near Lochaven	2"x20' bit. agg. surf.	Ann Arbor Const.	16,366.04
TM-420	Rochester-Maple	2.2	Walled Lake City Limits to Oakley Park	Grade, drain & agg. base	C. W. Anderson	85,000.00*
TM-426	Granger	0.72	M-15 to Kent Road	Grade, drain & base	Dan Haddrill & Sons	15,000.00*
TM-428	Avon	1.0	M-150 to R.R. crossing	Grade, drain and agg. base	C. W. Anderson	21,000.00*
T -429	Fisher	0.5	Glengary to Oakley Park	Grade, drain, base and 2"x20' bit. agg. surf.	Stanley B. Jones	14,964.84*
TM-430	Mann	0.26	Clintonville Road west	Grade, drain, base and 2"x20' bit. agg. surf.	Stanley B. Jones	14,964.84
TM-431	Collins	1.59	Orion Road to Buell	Intermittent grading, drains and agg. surf.	Road Comm.	7,414.41
TM-432	Exmoor Drain	0.54	Baldwin to Grafton	Rebuild open ditch	Allard Const.	12,939.57
TM-433	Maybee	2.08	Commerce to Oakley Park	Grade, drain & agg. surf 2"x20' bit. agg. surf.	Groleau Brothers Det. Conc. Prod. Co.	15,000.00* 33,569.61

*Approximate Total Cost

1962 CONSTRUCTION OF STRUCTURES ON LOCAL ROADS

The Oakland County Board of Supervisors appropriated $100,000.00 to construct new structures at locations listed below. The old structures were built inadequate and unsafe, but could not have been replaced without this appropriation.

Proj. No.	Location	New Structure	Total Cost
SL-304	County Line Road—½ mile east of M-15 Groveland Township	Twin 11'x7'3" pipe arch	$ 12,421.20*
SL-415	12 Mile Road—0.10 mile east of Pease Road Lyon Township	Twin 65"x60" pipe arch	4,234.54
SL-416	12 Mile Road—0.40 mile east of Martindale Road Lyon Township	Twin 11'3"x7'3" pipe arch	13,676.64
SL-417	9 Mile Road—0.02 mile east of Drake Road Farmington Township	Twin 72"x64" pipe arch	6,163.89
SL-418	Thomas Lake Road — 0.20 mile south of Rose Center Road, Rose Township	Twin 36"x22" pipe arch	3,642.81
SL-419	Hensell Road — 0.30 mile	9'4"x6'3"	6,388.10
SL-429	Rattalee Lake Road — 0.50 mile west of Eagle Road Groveland Township	Twin 6'1"x6'7" pipe arch	8,159.39
SL-421	Granger Road — 0.60 mile south of Kent Road Lyon Township	Twin 65"x60" pipe arch	6,381.35
SL-422	Dartmouth Road—0.20 mile south of Seymour Lake Road Brandon Township	Twin 9'6"x5'5" pipe arch	10,735.97
SL-423	Silver Bell Road—0.15 mile west of Orion Road Oakland Township	60" span corcrete bridge (In request)	17,488.56† (In 1961)
SL-424	Spaulding Road — 0.40 mile south of 12 Mile Road Lyon Township	Twin 11'5"x7'3" pipe arch	11,874.70

†Never listed but required early replacement)

GRAND TOTAL $101,284.95

*Approximately $16,457.76 will be paid by contractor in 1962 when contract is completed. New bridge is open to traffic.

†Built from funds appropriated in 1960.

1962 PROPOSED CONSTRUCTION, FEDERAL AID SECONDARY ROADS

These projects will be built using 50% Federal Aid Funds and 50% County Road Commission Primary Road Construction Funds

Proj. No.	Road to be Improved	Length	Termini	Type of Construction	Estimated Total Cost
FA-384	Andersonville	6.3	White Lake Road to Davisburg	2"x22' bit. agg. surf. base build-up	$150,000.00
FA-389	Eight Mile	1.8	Northville to Haggerty	Reconstruct to 24' conc.	120,000.00 (Oakland share)
FA-448	Eight Mile	3.6	Haggerty to Farmington	Reconstruct to 24' conc.	155,000.00 (Oakland share)
FA-450	Elizabeth Lake	1.5	M-59 to Cooley Lake Road	Widen to 46' with conc.	250,000.00
FA-452	Lake George-Stoney Creek	2.5	M-150 to existing pavement	2"x22' bit. agg. surf. base build-up	82,000.00
FA-457	Middle Belt	1.75	1-696 to Northwestern	Reconstruct to 24' conc.	350,000.00

These projects are part of the three year construction program for which the $6,000,000.00 bond issue was sold.

FR-440	Avon	1.8	John R to Dequindre	Grade, drain & base $ 40,000.00
FR-441	Baldwin	1.3	Pontiac City Limits to I-75	Reconstruct to 24' conc. 200,000.00
FR-442	Big Beaver	2.2	Adams to I-75	Reconstruct to 24' conc. 400,000.00
FR-443	Bogie Lake-Cooley Lake Road	1.8	Commerce Road to 0.8 mi. east of Bogie Lake Road	2"x22' bit. agg. surf. 50,000.00
FR-444	Bogie Lake	3.1	Cooley Lake Road (E)	Grade & relocate as needed, add base as needed 85,000.00
FR-445	Clintonville	1.1	Mann Road to I-75	Grade, drain & agg. base relocate at Lake Oakland 70,000.00
FR-446	Dequindre	1.2	Hamlin Road to Avon Road	2"x22' bit. agg. surf. 30,000.00*
FR-447	Dequindre	0.84	Avon Road to Parkdale (east)	Bridge, grade, drain & agg. base 75,000.00*
FR-448	Eight Mile	1.0	Napier to Taft	Widen to 24' and 2½" bit. conc. surf. 100,000.00
FR-200	Farmington Curves	0.3	North of 10 Mile Road	Relocate, 2"x22' bit. agg. surf. 50,000.00
FR-451	Farmington	1.6	12 Mile to 13 Mile	2"x22' bit. agg. surf. 30,000.00
FR-382	14 Mile	0.3	Haggerty Intersection	Relocate, drain & agg. base 35,000.00
FR-452	Haggerty	1.0	14 Mile to Maple	Grade, drain & agg. base. 50,000.00
FR-303	Hatchery	0.3	DB-10 west of existing bit. surf.	Relocate, bridge, agg. base 70,000.00
FR-454	Livernois	1.9	14 Mile to Maple	Widen to 4 lanes with conc. 120,000.00†
FR-455	Long Lake (east)	1.0	M-150 to Dequindre	2"x22' bit. agg. surf. 30,000.00
FR-456	Maple (east)	1.6	Adams to Coolidge	Widen to 4 lanes with conc. 80,000.00†
FR-458	Richardson	1.0	Haggerty to Green Lake Road	2"x22' bit. agg. surf. 25,000.00
FR-459	Scott Lake	2.47	Elizabeth Lake Road to DB-10	Reconstruct to 24' conc. 70,000.00
FR-460	Seymour Lake Road	3.50	West of Dartmouth	Replace or widen bridge 30,000.00
CW-461	Ten Mile	0.2	½ mile E. of Northwestern to 13 Mile Road	Widen to 5 lanes with conc. 50,000.00†
FR-462	Union Lake	1.4	Both sides of Coolidge Commerce to Cooley Lake Road (east)	Widen to 5 lanes with conc. 204,000.00 Reconstruct to 24' conc.

†Cities to Pay 25% of Total Cost
*Adjacent County to Pay 50% of Total Cost

1962 PROPOSED CONSTRUCTION, LOCAL ROADS

These local road construction projects are in the process of being set up as matching projects or have already been approved. Each township will pay 50% of the total final cost and the Road Commission will pay the other 50% from road funds budgeted for matching purposes. Quite a few more projects will be added by May 15, 1962, as other townships submit projects and their share of the funds.

Proj. No.	Road to be Improved	Length	Termini	Type of Construction	Estimated Total Cost
TM-411	Lone Pine	0.91	Telegraph to Lahser	Reconstructed to 2" bit. agg. surf.; 29' b. to b. of conc. curb and gutter	$104,000.00
TM-427	Livernois	0.80	Walton south for 0.8 mile	Grade, drain, agg. base	14,300.00
TM-434	Rochester	1.1	Middle Belt to Inkster	Grade, drain, agg. base	20,000.00
TM-439	Carroll Lake	1.5	Commerce Road to Cooley Lake Road	Grade, drain, agg. base	60,940.00
TM-437	Wise Road	1.0	Commerce Road east to end of bit. surf.	Grade, drain, agg. base bit. surf.	51,850.00
TM-438	Midland	0.75	Sashabaw west to end of bit. surf.	Grade, drain, agg. base	23,767.00
TM-463	Honeywell Lake	0.90	Hickory Ridge to Garner	Widen roadway to 24'	5,858.00
TM-464	Shiawassee	1.1	Middle Belt to Inkster	2"x20' bit. agg. surf	20,900.00
TM-465	Livernois	0.40	Walton south for 0.4 mile	2"x20' bit. agg. surf	8,000.00
	Avon	1.0	M-150 to R.R. crossing	2"x20' bit. agg. surf	20,000.00
TM-466	Quarton	0.74	Telegraph Road east for 3906	2"x20' bit. agg. surf	15,166.00
	Glengary	0.72	M-15 to Kent Road	2"x20' bit. agg. surf	13,260.00
	Walled-Maple	2.2	Walled Lake City Limits to Oakley Park Road	2"x20' bit. agg. surf	56,000.00
TM-467	Hamlin	0.4	½ mi. west of Dequindre west for 0.4 mile	Grade, drain, salt stabilize surface	16,000.00*
	Pine Hill	0.5	Farmington Road to Gill Road	Grade, drain, agg. base	31,300.00†
	Shiawassee	0.58	Mile to Farmington City Limits	Grade, drain, agg. base	18,760.00
	Thomas Lake	0.6	Commerce Road to Cedar Lake Road	Grade, drain, agg. base	33,200.00

*Road Commission 50%, Southeastern Oakland County Sanitation Authority 50%
†Road Commission 50%, Farmington Township 25%, Farmington City 25%.

The following report was submitted by the Board of County Road Commissioners to the BOARD OF SUPERVISORS OF OAKLAND COUNTY, MICHIGAN FOR THE YEAR 1961

HILAND H. HEATHCOTE, Chairman
SOL D. LOMBERSON, Vice-Chairman
ROBERT O. FELT, Commissioner
PAUL VAN HOEKEL, County Highway Engineer
3630 Pontiac Lake Road
Pontiac, Michigan

Quantities of material used during the year are as follows:

APRIL 2, 1962

The Honorable Board of Supervisors
Of the County of Oakland
Pontiac, Michigan
Gentlemen:

We are pleased to submit to your honorable body and to the people of Oakland County our annual report for the fiscal year ending December 31, 1961.

Contained in this report is a summary of our activities relating to the construction, maintenance, washtenaw of roads, bridges, of funds received and disbursed, and other information which will be of interest to you.

Respectfully submitted,
BOARD OF COUNTY ROAD COMMISSIONERS OF THE COUNTY OF OAKLAND,
MICHIGAN
HILAND M. THATCHER, Chairman
SOL D. LOMBERSON, Vice-Chairman
ROBERT O. FELT, Commissioner

DEPARTMENT ACTIVITIES

MAINTENANCE: The Maintenance Department has 264 regular employees maintaining 2,330 miles of county roads and 170 miles of state trunk lines for an average of one employee for every 9 miles of roads. The 2,330 miles of county roads make up the 695 mile primary road system which cost $18,048,048.56 to construct in 1961 for an average cost per mile of $2,596.91. The remainder of the county roads are local roads classified as the 1,635 mile system cost $1,857,696.46 to construct in 1961, for an average cost per mile of $631.90, which includes contributions by townships and individuals for services such as calcium chloride and culverts.

Most of the maintenance work on the state trunk lines is done by your organization for which we are reimbursed by the State Highway Department. The current contract runs from July 1, 1961, to June 30, 1962, and will total about $720,000.00 of work for our 170 miles or $4,161.00 per mile. With the completion of the new freeways now under construction, this total will increase steadily.

The main activity of this department is to control the type of loads hauled by trucks on county roads with the cooperation of the police authorities.

Vehicles stopped and examined	763
Warning violations issued	125
Tickets issued	302
Fines and court costs	$5,600.00
Overweight and overwidth permits issued	4,149
Permits for moving buildings issued	60

The cities of Hazel Park, Oak Park, Ferndale, Berkley, Royal Oak and Madison Heights are maintaining the county primary roads within their cities under agreement with this Commission and are paid $1,500.00 per mile.

The new maintenance garage on Duck Lake Road at Milford was built and occupied this year. It has a 90-foot clear span and is 200 feet long, plus an adjacent section which is 50 feet by 100 feet. Heavy site preparation cost $37,635.20 and cost $180,000.00. Checking the plats, design of new roads and quality of work performed are the responsibility of the Engineering Department.

FORESTRY AND PLANTING: This department has 38 full time employees. Trees are trimmed and removed to provide adequate sight distance for traffic, to remove dead, diseased trees. An estimated 3000 trees were trimmed and 2000 removed in 1961. Trees are planted to replace diseased or dead elm trees. Cost of removing elm trees is approximately $50.00 per tree, approximately $50.00 per tree. The number of elm trees removed in 1961 was 1,200, which is an increase of 19.4 per cent over the previous year.

SAFETY: Our safety program under the direction of a full time safety supervisor has been very successful. Beginning in August 134 equipment operators were instructed with safe driving films. Awards from the National Safety Council.

PURCHASING: During the year, your chairman made the material, equipment, parts, supplies and so forth purchasing of all necessary for the operation of the department. Over 1,000 purchase orders were issued, of which 180.00. Most purchases are made after advertising for bids.

BALANCE SHEET
December 31, 1961

ASSETS

General Operating Fund		
General Treasurer's Cash Account		$ 112,164.62
Imprest Cash Account		150.00
Payroll Bank Account		2,500.00
Due from Other Funds		
State Highway Maintenance	132,393.15	
State Highway Reimbursement	37,180.37	
Due on County Road Agreement	3,000.00	
Due on County Road Agreement	49,596.37	
Accounts Receivable		
Inventories:		
Equipment Materials and Parts	97,384.95	
Gravel	34,579.30	
Prepaid Insurance	15,370.30	
Prepaid Social Security F.A.B.	2,644.76	
Other—Work Orders in Process	11,388.48	
Total General Operating Fund		527,902.04
Fixed Asset Fund		
Land and Improvements		393,369.63
Buildings	1,017,584.81	
Less Reserve for Depreciation	118,444.39	
		899,140.50
Equipment Road	2,418,697.30	
Less Reserve for Depreciation	1,312,676.82	
		1,105,816.42
Equipment Shop	67,371.86	
Less Reserve for Depreciation	33,393.27	
		33,978.59
Equipment Office	89,086.71	
Less Reserve for Depreciation	43,452.35	
		36,597.36
Equipment Engineers	4,642.65	
Less Reserve for Depreciation	2,077.66	
		2,565.58
Depletable Assets	78,344.64	
Less Reserve for Depreciation	69,740.86	
		8,604.78
Total Fixed Assets		2,318,962.04
Long Term Fund		
Amount to be Provided for the Retirement of Bonds		1,520,750.00
TOTAL ASSETS		4,720,574.08

LIABILITIES AND FUND EQUITIES:

General Operating Fund		
Liabilities		
Accounts Payable		272,100.44
Accrued Liability		1,234.47
Advances—Townships and Others		16,395.58
Other—Advances—Matching Funds—Townships		132,923.45
Other—Advances—Deposits by Subdivisions and Contractors		141,079.15
Available Operating Funds		
County Road Commission Funds	265,044.01	
Total Operating Funds		265,044.01
Equities		
Total Operating Liabilities & Equities		827,862.04
Fixed Asset Fund		
Plant & Equipment Equity		2,378,962.04
Long Term Debt Fund		
Bonds Payable		
Farmington-Brighton Expressway Bonds		151,250.00
Northwestern Highway Expressway Bonds		1,372,500.00
Total Bonds Payable		1,523,750.00
TOTAL LIABILITIES & FUND EQUITIES		$4,720,574.08

SUMMARY OF RECEIPTS AND EXPENDITURES
Year 1961

COUNTY HIGHWAY RECEIPTS

Revenue Receipts	
State Funds—Motor Vehicle Highway Funds	$4,333,261.33
Federal Aid Secondary Funds	236,026.85
County Road Commission Funds	424,218.95
Miscellaneous Receipts	18,013.32
Total Revenue Receipts	5,021,522.30
Non-Revenue Items	
Gravel from Depleted Pits	2,889.90
TOTAL HIGHWAY RECEIPTS	$5,024,412.10

COUNTY HIGHWAY EXPENDITURES

Construction		2,377,525.18
Maintenance		2,634,198.52
Equipment Account		62,629.39-
Administration		266,572.69
Loss on Sale of Surplus Properties	150.00	
Total Operating Expenditures		5,215,016.80
NON-OPERATING EXPENDITURES		
Capital Outlay	335,951.49	440,951.49
Long Term Debt Payments	105,000.00	
Total Non-Operating Expenditures		
TOTAL HIGHWAY EXPENDITURES		5,656,568.29
Decrease in Available Operating Funds		632,156.19-
NET TOTAL		5,024,412.10

COUNTY HIGHWAY RECEIPTS
Year 1961

REVENUE RECEIPTS		
State Funds—Motor Vehicle Highway Funds		
Engineering Services		
Primary Road Fund	4,690.00	
Local	950.00	
Total Engineering Services		5,640.00
County Primary Road Funds		
Amount as certified	3,504,733.50	
Optional Transfer	283,191.09-	
Net Primary Roads		3,221,542.41
County Local Road Fund		
Amount of Apportionment	823,517.83	
Optional Transfer	283,191.09	
Net for Local Roads		1,106,708.92
Total Motor Vehicle Highway Funds		4,333,251.33
Federal Funds		
Federal Aid Secondary		236,026.85
County Raised Revenue		
Appropriations by Board of Supervisors	81,542.26*	
Township Contributions (Schedule A)	284,634.32	
Other Contributions	98,042.12	
Total County Raised Revenue		434,218.70
Miscellaneous Receipts		
Salvage Sales	2,602.51	
Interest Earned	5,759.60	
Sundry Refunds	715.86	
Sale of Maps	357.55	
Permit Fees	8,579.80	
Total Miscellaneous Receipts		*18,015.32
TOTAL REVENUE RECEIPTS		5,021,522.30
NON-REVENUE ITEMS		
Gravel from Depleted Pits		2,889.90
TOTAL OF HIGHWAY RECEIPTS		5,024,412.10

**Balance of appropriation ($16,457.74) will be paid to Contractor in 1962, when contract is completed on Project No. SL-423.

COUNTY HIGHWAY EXPENDITURES
Year 1961

	Primary Road System	Local Road System	
Construction (All Costs Except Administration)			
Roads	1,888,891.18		382,373.36
Bridges	1,078.97		101,264.65
Total Construction Expenditures	$1,889,966.85		487,556.33	2,377,523.18
Maintenance (All Costs Except Administration)			
General Maintenance Roads	1,255,781.73		984,407.39
General Maintenance Structures	6,461.51		718.19
Snow and Ice Control	187,356.98		43,704.60
Traffic Control	123,366.63		18,766.38
Maintenance Agreements Municipalities	13,579.22		
Total Construction	1,586,512.06		1,047,686.46	2,634,198.52
Equipment Account—Expense			
Direct	625,789.57		
Indirect and Storage	240,634.34		
Operating	101,426.71		
Total Equipment Expense			965,872.62
Credits to Equipment Account			
Equipment Rental			1,028,702.01
Net Credit to Equipment Account			62,829.39-
Administration			340,251.39
Credits to Administrative Accounts			
Handling Charges on Materials Sold	10,553.56		
Overhead on Machines Maint....	31,182.68		
Purchase Discounts	6,976.16		
Flat Fees	25,384.49		
Total Credits to Administration			73,878.80
Net Administrative Expense			266,372.49
Administrative Properties			
Primary System	198,411.36		
Local System	68,161.13		
Loss on Sale of Surplus Properties (Appraisal)			150.00
TOTAL OPERATING EXPENDITURES			5,215,016.80

NON-EXPENSE DEBITS

Capital Outlay		
Land and Improvements	98,960.03	
Buildings	168,736.03	
Equipment	358,432.82	
Depletable Assets		626,138.88
Less: Non-Revenue Credits		
Equipment Retirements	20,531.87	
Depreciation and Depletion	260,655.52	
Total Non-Revenue Credits		280,187.39
NET CAPITAL OUTLAY EXPENDITURES		335,951.49
Long Term Debt Payments—		
Expressway Bonds	15,000.00	
Northwestern Expressway	90,000.00	
Total Long Term Debt Payment		105,000.00
TOTAL NON-EXPENSE DEBITS		440,951.49
TOTAL EXPENDITURES		5,656,568.29
Decrease in Available Operating Funds		632,156.19-
TOTAL EXPENDITURES AND FUND EQUITY ADJUSTMENT		5,024,412.10

STATEMENT OF LOCAL ROAD & BRIDGE CONSTRUCTION
Year 1961

		Motor Vehicle Funds	Townships and Other Contributions	
Project No.	Road	Amount	Funds	
TM-318	Willow	4,638.41	2,785.85	
TM-353	Featherstone	2,208.53	2,208.53	
TM-355	Bennett & Sheth	19,713.38	9,932.88	10,190.50 Commerce
TM-357	Fish Lake	3,414.78	1,710.91	1,694.87 Holly
TM-363	Quarton	1,827.03	858.25	869.38 Bloomfield
TM-377	Wixom Rd.	3,180.94	1,604.68	1,576.26 Bloomfield
TM-389	Fourteen Mile	8,007.85	4,004.07	3,990.88 Bloomfield
TM-391	Thirteen Mile	9,729.33	9,729.33	
TM-405	Quarton	6,161.23	2,986.61	3,174.60 Bloomfield
TM-406	Fourteen Mile	16,403.05	8,031.63	8,371.42 Bloomfield
TM-426	Hutchins	14,713.63	7,710.07	7,003.56 White Lake
TM-410	Quarton	21,322.84	13,397.09	8,525.75 Bloomfield

Supervisors' Proceedings

SEPTEMBER 18, 1961
SEPTEMBER SESSION

Meeting called to order by Chairman Delos Hamlin.

Roll Called.

PRESENT: Allerton, Alward, Archambeau, Bisse, Bonner, Calhoun, Cherrey, Carey, Cummings, Clerx, Clack, Clarkson, Cummings, Demuth, Devine, Dickinson, Dohany, Jr., W. Duncan, Duncan, Elizabeth, Elliott, Ewald, Fitts, Gebler, Gilchrist, Hart, Foutz, Fritz, Gebler, Gilchrist, Hart, Hamlin, Heacock, Hill, Hoard, Hocking, Horton, Huber, Hubbard, Hudson, Wm. Hudson, Ruhm, Hulet, Hurstfall, Ingraham, Johnson, Johnston, Kephart, Knapp, Lahti, Lassiter, Lavinson, Lewis, Love, MacDonald, Marshall, McCartney, Melchert, Messing, Clarence Miller, Cyril Miller, Mitchell, Noel, O'Donoghue, Oldenburg, Osgood, Peter, Rehard, Remer, Rhinevault, Semann, Smith, Bolles, Stanton, Taylor, Tims, Vath, Volk, Webber, Wood, Yockey. (77)

ABSENT: Anable, Brickner, Davis, Erickson, Hayles, McGivney, Thomas, Wyatt. (6). Quorum Present.

The Clerk read the request for this meeting which was filed with him on September 6, 1961, and presented and entered filed with the Clerk. A true copy of the same appears in the notice of meeting hereafter set forth.

The Clerk presented the notice of this meeting together with his affidavit as to the mailing of said notice which notice and affidavit are as follows, to-wit:

NOTICE OF REGULAR MEETING
To the Members of the Board of Supervisors of the County of Oakland, State of Michigan:

Notice is hereby given that a regular meeting of the Board of Supervisors of the County of Oakland, State of Michigan, will be held at the time and place and for the following purposes, which has been filed with me, to-wit:

A regular meeting of the Board of Supervisors of the County of Oakland, State of Michigan, is hereby called to be held on the 18th day of September, 1961 at 9:30 o'clock A.M., EST, in the Supervisors Room in the County House Office Building, No. 1 Lafayette Street, Pontiac, Michigan for the purpose of transacting such business as may come before the Board at that time.

Signed:
DELOS HAMLIN, Chairman
Board of Supervisors"

This is the first meeting of the September Session of the Oakland County Board of Supervisors.

Dated: September 7, 1961.

PROOF OF MAILING
STATE OF MICHIGAN
COUNTY OF OAKLAND, (SS)

Daniel T. Murphy Jr., being first duly sworn, deposes and says that he is the County Clerk and Register of Deeds of Oakland County and that the Board of Supervisors for Oakland County, and that he served a true copy of the foregoing notice on each member of the Board of Supervisors of Oakland County, Michigan by enclosing the same in an envelope properly sealed, sufficiently stamped, and plainly addressed to each member at his last known address and depositing the same in the United States mail at Pontiac, Michigan on September 7, 1961.

Signed:
DANIEL T. MURPHY JR.
Oakland County Clerk and Register of Deeds

Dated: September 7, 1961.

PROOF OF MAILING
STATE OF MICHIGAN
COUNTY OF OAKLAND, (SS)

Daniel T. Murphy Jr., being first duly sworn, deposes and says that he is the County Clerk and Register of Deeds of Oakland County and that the Board of Supervisors for Oakland County, and that he served a true copy of the foregoing notice on each member of the Board of Supervisors of Oakland County, Michigan by enclosing the same in an envelope properly sealed, sufficiently stamped, and plainly addressed to each member at his last known address and depositing the same in the United States mail at Pontiac, Michigan on September 7, 1961.

Signed:
DANIEL T. MURPHY JR.
Oakland County Clerk and Register of Deeds

Subscribed and sworn to before me this 7th day of September, 1961
JULIA MADDOCK,
Notary Public, Oakland County, Michigan

My commission expires November 16, 1964.

Clerk read letters of thanks from the families of Cyril J. Miller and Lyman Pulcan. (Placed on file).

Clerk read letter from Supreme Court Justice John R. Dethmers thanking the Board for inviting him to participate in the Court's Bicentennial ceremonies on September 9, 1961. (Placed on file).

Moved by Levinson supported by Cummings that the matter of consideration of the 1962 Final County Budget, including the salaries portion of the budget, be taken from the table.

A sufficient majority having voted thereon, the motion carried.

Miss. 3851

By Mr. Levinson

IN RE: BUDGET FOR FISCAL YEAR beginning January 1, 1962 to December 31, 1962

To the Oakland County Board of Supervisors

Mr. Chairman, Ladies and Gentlemen:

Your Ways and Means Committee herewith presents to this Board the budget for the operation of the County for the fiscal year beginning January 1, 1962 and ending December 31, 1962, and by way of explanation states as follows:

The report of the amounts set up by the Salaries Committee, totals of which were supplied to the Ways and Means Committee and which you have received, have been inserted in the recommended amounts in the 1962 budget.

It has been the custom of the Ways and Means Committee in the past, in accordance with good budgetary procedure, to place a conservative revenue estimate on receipts so that in no case would the budget be more than was actually received. Again this year, as in 1961, because of the increase in assessed millage in the County, it has been necessary to bring the budget closer to 100% of actual amounts collected.

The amounts placed after the respective departments in the budget have been arrived at by reference to the budget recommendation of the Board of Auditors, Salaries Committee and Ways and Means Committee and consideration has been given to past experience as well as requirements of increase in service during the fiscal year the budget covers.

In order to give the Board of Auditors a better budgetary control of purchases of furniture and fixtures for the several county departments, we have again this year placed a single item in the 1962 budget, being the amount of "Capital Outlay" amount to $99,585 with a detailed sheet to support that amount. As it becomes necessary in the judgment of the Auditors to purchase new items of furniture and fixtures, the cost of such articles will be paid from said appropriation and the charge reflected in the expenditures of the affected department or institution.

An appropriation of $32,500 has been included in the 1962 budget for the Oakland County Children's Guidance Clinic. A report covering the program, services and financial statistics of the Clinic, being prepared by the Special Committee appointed by Supervisor Norton Huber, Chairman of the Clinic, will be presented at the 1962 appropriation meeting of the Board. Sufficient funds have been placed in the Contingent Fund to provide that an additional appropriation is authorized.

It is recommended that all disbursements made by the Board of Auditors from the budgeted amount for the Clinic, including any additional appropriations, be paid out after approval of the Ways and Means Committee.

Since a study is presently being made of the budget of the Metropolitan Area Regional Planning Commission by a special committee of this county, it is recommended that the amounts set forth in such budget for the Commission be expended by the Board of Auditors after approval of the budget by the Chairman of the Board, one from the Ways and Means Committee and one from the

Supervisors' Proceedings

(Continued From Preceding Page)

CHAIRMAN OF BOARD OF AUDITORS: One year term—January 1, 1963 through December 31, 1963. The appointment of one of the Members of the Board of Auditors to a one-year term as Chairman of the Board of Auditors, without additional compensation, is made by the Board of Supervisors at the December session in 1962.

MENTAL HEALTH SOCIAL WELFARE BOARD: Three year term—January 1, 1963 through December 31, 1965. Recommended Annual Salary—$500. This appointment is to be made by the Mental Health Board of Social Welfare.

REAPPOINTMENT OF APPOINTMENTS BY BOARD

CORPORATION COUNSEL: Present Annual Salary—$14,000. Recommended Annual Salary—$15,000.

CIVIL DEFENSE DIRECTOR: Present Annual Salary — $7,000. Recommended Annual Salary—$8,000.

DOG WARDEN: Present Annual Salary $7,700. Recommended Annual Salary—$7,800. Recommended Annual Salary—$1,000. Dog Warden is a Registered Veterinarian.

FOR YOUR INFORMATION ONLY WE ARE SUBMITTING THE FOLLOWING LIST OF OFFICES TO BE FILLED BY APPOINTMENT AT THIS SESSION OF THE BOARD, THE SALARIES FOR WHICH ARE SET BY LAW OR BY STATUTE AND, THEREFORE, NOT SUBJECT TO ADJUSTMENT BY THIS BOARD.

1 MEMBER OF BOARD OF TRUSTEES, TUBERCULOSIS SANATORIUM: Three year term—January 1, 1963 through December 31, 1965. No compensation allowable by statute. Actual reasonable and necessary expenses allowable. (M.S.A. 5.1192)

1 MEMBER OF COUNTY BOARD OF MENTAL HEALTH: Three year term—1963 through December 31, 1965. No compensation allowable by statute. M.S.A. 14.181 (3) Note: Appointment under Act No. 3675, adopted on October 5, 1959, Sec. 3 and Sec. 4 (3) as amended by Act No. 1960 requested that appointments to fill required vacancies on the Mental Health be not made. No appointments have been made by the Board of Health since October, 1960.

2—MEMBER OF DEPARTMENT OF VETERANS' AFFAIRS: Three year term—January 1, 1963 through December 31, 1965. Basic rate and mileage as allowed to members of the Board of Supervisors. (M.S.A. 4.1153 (3) (a)

2 MEMBERS OF COUNTY BOARD OF PUBLIC WORKS: Three year terms—January 1, 1963 through December 31, 1964. Same rate of per diem and mileage as allowed to members of the Board of Supervisors.

3 MEMBERS OF COUNTY PLANNING COMMISSION: Three year terms—January 1, 1963 through December 31, 1964. No compensation allowable by statute. Actual reasonable and necessary expenses allowable. (M.S.A. 5.1192 (2)-1). Recommendations as to possible appointees will be made by the Chairman of the Board of Supervisors, subject to ratification by the Board.

EMPLOYEES SALARIES

The salary adjustments included in this budget, if recommended, generally range from $100 per year for the majority of our employees to as much as $2,000 per year for the County Health Director who has taken over additional duties at the Tuberculosis Sanatorium. The total cost of these adjustments is approximately $50,000.

The Board of Auditors, through its Personnel Director, has conducted its annual salary survey which this year covered 21 cities, 3 counties, 2 townships, 4 hospitals, 4 private employers, and the State of Michigan. Also available is a state-wide salary survey of the Michigan Municipal League and the Nation-wide survey of the Public Personnel Association and the Michigan State Civil Service Commission.

These survey results are a measure of this County's turnover and recruiting problems. Indicate that most of this County's salary rates are quite competitive in the local recruiting area for skilled and skilled employees. The $100 per year adjustments generally recommended for these classes primarily reflect the rise in cost of living and the raises which have been forthcoming from other governmental agencies and private employers in the area.

The County's rates for technically trained and administrative personnel have grown toward the competitive market in recent years and will require a raise recommended for these classes indicates a desire to remain competitive in what is a state-wide and, in some, a nation-wide recruiting market.

The County's salary structure generally has sound salary differentials between different levels and kinds of responsibility. The raises included in this recommendation are intended to preserve and improve these differentials as well as to enable the County to continue to recruit and keep well qualified employees.

THE SALARIES BUDGET SUMMARY SHEET INDICATES THE AMOUNT OF MONEY SET ASIDE IN THE SALARIES RESERVE FUND FOR NEW POSITIONS AND EMERGENCY SALARIES FOR EACH DEPARTMENT THE LEFT HAND COLUMN OF EACH DEPARTMENTAL BUDGET HAS A DESCRIPTION OF EACH POSITION. THE NEW POSITIONS REQUESTED AND RECOMMENDED, FOR EACH DEPARTMENT AND THE ANTICIPATED NEED FOR EMERGENCY SALARIES.

NEW POSITIONS

One hundred and eight new positions were requested by the departments for the Tentative Budget and 61 were included in the Tentative 1962 Budget as approved by the Board of Supervisors. The requests for the final budget totaled 47 and 31 salaries were recommended. The Board of Auditors have reduced to the following list of 16 positions which have a total cost of $141,986. Of these 16 recommended new positions, 11 are in the Sheriff's Department, Civil Defense and Welfare; 10 are for Law Enforcement and Protective Services; 3 are because of building expansion; and 3 for General Administration.

EMERGENCY SALARIES

Many County departments are faced with fluctuating case loads and seasonal or occasional activities which do not justify permanent increases in salaries, but which are difficult to provide for from current salaries budgets.

Emergency salaries money has been placed in the Salaries Reserve Fund each year since 1952 and it is used only with the approval of the Board of Auditors and its Personnel Director. Only the amount actually spent to meet the approved purposes is transferred from into the Department's salary budget. Balances not used remain in the Salaries Reserve Fund. A quarterly report of expenditures for emergency salaries is made to the Salaries Committee and to the Board of Auditors by the Personnel Director.

It is our recommendation that $112,700 be placed in the Salaries Reserve Fund for Emergency Salaries for 1962.

RECOMMENDED CHANGE IN AMOUNT OF THE COUNTY'S EMPLOYEES HOSPITALIZATION CONTRIBUTION

In 1958, in keeping with the fringe benefit programs of both public and private employers, the County began paying a portion of the hospitalization insurance premium of regular employees and of those officials enrolled in the County's group plan.

The amount paid was set at $4.55 per month, which is the single subscriber ward rate monthly premium at that time. Effective January 1, 1961 the County increased the amount of its contribution to $5.50 per month based on the then current single subscriber ward rate of $5.56 per month.

Effective January 1, 1962, the single subscriber ward rate monthly premium was increased to $6.26.

We recommend that, starting January 1, the County increase, by that month, the amount as the above mentioned rate increase, toward the monthly hospitalization insurance premium of regular County Employees and full time official County employees, making the County Hospitalization Insurance Plan. As in the past, retirees, elected officials and non-pay status who are members of the group plan will continue to pay the entire premium themselves.

The estimated total cost to the County in 1962 is approximately $21,000 per year. The increased benefit to each of the employees covered by the hospitalization group plan would be $1.39 per month.

This recommendation has previously been forwarded to the Ways and Means Committee and we have been informed that the necessary funds have been included in that Committee's overall budgeting considerations.

UNIFORM ALLOWANCE

FOR CERTAIN SHERIFF'S EMPLOYEES

A survey of the uniform practices of this part of Michigan and the police forces of the State of Michigan reveals that we are about the only unit with a police force which does not supply uniforms or pay a uniform allowance.

Therefore, we recommend that a uniform allowance of $100 per year be paid to the uniformed and plain clothes police employees of the Sheriff's Department.

No money to be placed in the capital outlay budget for this purpose. The administrative details of the method of payment will be left to the Auditor to administer. The total cost of this proposal is approximately $4,000.

This recommendation has also been presented to the Ways and Means Committee and we have been informed that the necessary funds have been included in that Committee's budget recommendations.

MISCELLANEOUS

We again reiterate the recommendations in our report for the year 1961 concerning the following matters which we commend that the provisions of the same be carried out at this session of the Board at this time as they are amended or rescinded by this session.

The Salaries Committee recommends that the Board of Supervisors be instructed and instructed to contact all delinquent taxpayers and personally notify their employees of the office hours established by the adoption of Miscellaneous Resolution No. 2271. Further, that the following shall be the office hours: Monday through Friday, except for those positions in certain departments and agencies of the County where the salaries are based on other office hours, 8:30 A.M. to 5:00 P.M. Saturday, 8:30 A.M. to 12:00 noon. (Misc. Res. 3122 as amended by Misc. Res. 3144.)

In establishing the recommended salary rates for employees for the year 1962, the Committee has made the assumption that all county employees shall be required to work a 40 hour week during the work week and hours previously established by adoption of Miscellaneous Resolution No. 2271. Further, that each department head be held responsible for reporting all violations of the recommended regulations as approved by your Honorable Body. (Misc. Res. 3139)

CONCLUSION

In order to comply with the schedule of dates for tax procedures, we have, previously, met and established the Ways and Means Committee with the amounts included in the Salaries Budget Summary in order that the same may be considered in the preparation of the budget for the year 1962 by the Ways and Means Committee.

We request, on behalf of the Salaries Committee and the Board of Auditors, I move the adoption of the following:

Be It Resolved that the amount of $6,-000,000 be and the same is hereby set as the "1962 SALARY APPROPRIATION" and the "1962 SALARY RESERVE FUND" as itemized in the Salary Budget Summary, be officially referred to the Ways and Means Committee and that the same be placed in the budget for the year 1962 for the purpose of the anticipated need for EMERGENCY SALARIES.

NEW POSITIONS

One hundred and eight new positions were requested by the departments

COUNTY OF OAKLAND
BUDGET PROPOSED 1962 BUDGET
Tentative Budget Summary
Salaries Budget Summary

Department	Appropriated in Supplemental Budget for Positions Approved by Board of Supervisors	No New Positions Requested	Per Tentative Budget	Recommended Appropriations Per Tentative Budget
Salaries Reserve Fund				
Board of Auditors	29	2	$ 3,427	$ 360,467
Board of Education	14		1,400	201,181
Circuit Court	23		2,700	231,714
Circuit Court—Probation	28			212,825
Civil Defense	3			17,582
Veterans Commission Service	3			17,582
Veterans Service	3			17,582
County Buildings Operations	40		4,000	194,276
County Clerk—Register of Deeds	40		2,000	194,276
Department of Public Works	25		1,000	99,000
Drain Commissioner	15		1,000	99,000
Equalization	17		1,300	125,348
Friend of the Court	24	2	2,700	231,714
Health Department	141	2	12,161	1,000,302
Maintenance & Administration	5			49,500
Planning Commission	13			99,562
Probate Court	17		6,000	165,348
Probate—Juvenile Center	49	4	19,176	399,279
Probate—Juvenile Detention	19		2,000	182,348
Probate—Camp Oakland	11	3	5,000	112,966
Prosecuting Attorney	75	2	$ 17,175	$193,976
Public Welfare	1,000	4	22,000	10,619
Social Welfare—Hospitalization	12	1	7,117	120,000
Social Welfare—Mental Health Clinic	13			700,000
Social Welfare—Administration	46			1,238,615
Surplus Property	4			39,582
Tertiary Operations	2			19,062
Treasurer	30			297,000
Tuberculosis Sanatorium	140			1,426,535
Veterans Affairs	4			39,582
TOTAL	1,241	31	$ 97,617,004	$11,000 $9,713,205

*The actual anticipated cost of these 31 positions is $171,946 but $74,946 is expected as revenue.

The D.P.W. has 55 additional positions which are paid from special receipts. (31 are filled as of this date)

**The Drain Commission currently has 13 additional positions paid from Drain Funds.

Mr. Chairman, on behalf of the Salaries Committee and the Board of Auditors, I move the adoption of the following report.

SALARIES COMMITTEE
FRAZER W. STAMAN, Chairman
MARVIN M. ALWARD
LEE E. CLARK
EARL B. RHINEVAULT
HUGH C. RICHARDS
CURTIS H. HALL
ELMER KEPHART
OAKLAND COUNTY BOARD OF AUDITORS
ROBERT V. MOORE, Chairman
JOHN C. AUSTIN, Vice Chairman
ROBERT E. LILLY, Secretary

Moved by Levinson supported by Cummings the report be adopted and the 1962 budget be approved as submitted.

The following amendment was offered by Mr. Elliott and supported by Mr. Ingraham:

"Be It Resolved that the Budget for 1962 be amended by reducing the Health Department Budget from $963,171 to $863,171 and adding $100,000 to the Contingent Fund, making a net reduction of $100,000 in the appropriation of any additional funds to the Health Department as requested in the report of the Health Committee on future programs and policy relative to the Health Department."

A roll call majority having voted thereon, the amendment was adopted.

The report of the 1962 Budget, as amended was adopted.

AYES: Allerton, Alward, Bloe, Bonner, Cummings, Cushing, Chapman, Chester, Cleary, Clark, Clarkson, Cummings, Demute, Dickens, Dunbar, Duncan, Wm. Duncan, Durbin, Edward, Elliott, Ewart, Fouts, Frid, Gallup, Goodspeed, Hall, Hamlin, Hescock, Hill, Hoard, Hocking, Horton, Hubel, Hubert, Hudson, Wm. Hudson, Huhn, Hulet, Hurafall, Ingraham, Johnson, Johnston, Kephart, Knowles, Lahti, Lanster, Levinson, Lewis, Love, MacDonald, Marshall, McCartney, Melchert, Menzies, Mitchell, Moore, Nelson, O'Donoghue, Oldenburg, Potter, Remer, Rhinevault, Roberts, Shamo, Smith, Smiley, Stamas, Taylor, Thurman, Voll, Webber, Wood, Yockey. (77)

NAYS: None. (0)

A sufficient majority having voted therefor, the resolution was adopted.

By Mr. Levinson

IN RE: PURCHASE OF PROPERTY AD-JACENT TO ROYAL OAK MARKET

To the Oakland County Board of Supervisors:

Mr. Chairman, Ladies and Gentlemen: Whereas the Buildings and Grounds and Markets Committees have recommended the purchase of the vacant property adjacent to the Royal Oak Market which is described as the East 66 feet of Lot 1 and the West 100 feet of Lot 13 of Assessor's Plat No. 1 of the City of Royal Oak, Oakland County, Michigan, and

Whereas said property can be used to advantage as a market parking area, and

Whereas an option obtained for the purchase of said property by the County of Oakland, a body corporate, from Ralph Oldenburg, the owner, in the amount of $30,000.00 will expire by its own terms on October 5, 1961, and

Whereas said property has been appraised by the Equalization staff of the County of Oakland at a price to be agreed to or that the appraised value, and

Whereas the County participates in the operation of the Royal Oak Market with the City of Royal Oak on a 60-40 basis, the County having a 60% equity interest and the City a 40 per cent interest, and

Whereas the three Committees recommend the purchase of said property by the County contingent upon the approval by the City of Royal Oak of the purchase and approval from the City of Royal Oak that it will participate in the purchase to the extent of a 40 per cent interest.

Be It Further Resolved that the County of Oakland purchase said property as appropriated from the Markets Fund.

Mr. Chairman, on behalf of the Ways and Means Committee, and with the concurrence of the Buildings and Grounds and Markets Committees, I move the adoption of the foregoing resolution.

WAYS AND MEANS COMMITTEE
DAVID LEVINSON, Chairman
JOHN L. CAREY
R. C. CUMMINGS
HARRY W. HORTON
ARNO L. HULET
PHILIP J. O'DONOGHUE
FRANK J. VOLL, Sr.

BUILDINGS AND GROUNDS COMMITTEE
LURTHER HEACOCK, Chairman
C. HUGH DORNAVY
WESLEY DUNCAN
DUANE HURSPALL
HUGH C. ALLERTON, Jr.

Moved by Levinson supported by Hurspall the report be adopted.

AYES: Allerton, Alward, Archambault, Bloe, Bonner, Calhoun, Carey, Chapman, Cheyu, Clack, Clarkson, Cummings, Demute, Dewar, Dickens, Dohany, Durbin, Edward, Elliott, Ewart, Fouts, Frid, Gallup, Goodspeed, Hall, Hamlin, Hescock, Hill, Hoard, Hocking, Horton, Hubel, Hubert, Hudson, Wm. Hudson, Huhn, Hulet, Hurafall, Ingraham, Johnson, Johnston, Kephart, Knowles, Lahti, Lanster, Levinson, Lewis, Love, MacDonald, Marshall, McCartney, Melchert, Menzies, Mitchell, Moore, Nelson, O'Donoghue, Oldenburg, Potter, Remer, Rhinevault, Roberts, Shamo, Smith, Smiley, Stamas, Taylor, Thurman, Voll, Webber, Wood, Yockey. (77)

NAYS: None. (0)

A sufficient majority having voted therefor, the resolution was adopted.

By Mr. Levinson

IN RE: PURCHASE OF PROPERTY AD-JACENT TO ROYAL OAK MARKET

To the Oakland County Board of Supervisors:

Mr. Chairman, Ladies and Gentlemen: Whereas the Buildings and Grounds and Markets Committees have recommended the purchase of the vacant property adjacent to the Royal Oak Market which is described as the East 66 feet of Lot 1 and the West 100 feet of Lot 13 of Assessor's Plat No. 1 of the City of Royal Oak, Oakland County, Michigan, and

Whereas said property can be used to advantage as a market parking area, and

Whereas an option obtained for the purchase of said property by the County of Oakland, a body corporate, from Ralph Oldenburg, the owner, in the amount of $30,000.00 will expire by its own terms on October 5, 1961, and

Whereas said property has been appraised by the Equalization staff of the County of Oakland at a price to be agreed to or that the appraised value, and

Whereas the County participates in the operation of the Royal Oak Market with the City of Royal Oak on a 60-40 basis, the County having a 60% equity interest and the City a 40 per cent interest, and

Whereas the three Committees recommend the purchase of said property by the County contingent upon the approval by the City of Royal Oak of the purchase and approval from the City of Royal Oak that it will participate in the purchase to the extent of a 40 per cent interest.

Be It Further Resolved that the County of Oakland purchase said property as appropriated from the Markets Fund.

Mr. Chairman, on behalf of the Ways and Means Committee, and with the concurrence of the Buildings and Grounds and Markets Committees, I move the adoption of the foregoing resolution.

WAYS AND MEANS COMMITTEE
DAVID LEVINSON, Chairman
JOHN L. CAREY
R. C. CUMMINGS
HARRY W. HORTON
ARNO L. HULET
PHILIP J. O'DONOGHUE
FRANK J. VOLL, Sr.

BUILDINGS AND GROUNDS COMMITTEE
LURTHER HEACOCK, Chairman
C. HUGH DORNAVY
WESLEY DUNCAN
DUANE HURSPALL
HUGH C. ALLERTON, Jr.

Moved by Levinson supported by Hurspall the report be adopted.

AYES: Allerton, Alward, Archambault, Bloe, Bonner, Calhoun, Carey, Chapman, Cheyu, Clack, Clarkson, Cummings, Demute, Dewar, Dickens, Dohany, Durbin, Edward, Elliott, Ewart, Fouts, Frid, Gallup, Goodspeed, Hall, Hamlin, Hescock, Hill, Hoard, Hocking, Horton, Hubel, Hubert, Hudson, Wm. Hudson, Huhn, Hulet, Hurafall, Ingraham, Johnson, Johnston, Kephart, Knowles, Lahti, Lanster, Levinson, Lewis, Love, MacDonald, Marshall, McCartney, Melchert, Menzies, Mitchell, Moore, Nelson, O'Donoghue, Oldenburg, Potter, Remer, Rhinevault, Roberts, Shamo, Smith, Smiley, Stamas, Taylor, Thurman, Voll, Webber, Wood, Yockey. (77)

NAYS: None. (0)

A sufficient majority having voted therefor, the resolution was adopted.

Oakland County Board of Supervisors

The 1962 final budget is the result of the following action:

	Appropriated in Supplemental Budget for Positions Approved by Board of Supervisors	No New Positions Requested	Per Tentative Budget	Total Recommended Appropriations Per Tentative Budget
Salaries Reserve Fund				
Board of Auditors	29	2	$ 3,427	$ 360,467
Board of Education	14		1,400	201,181
Circuit Court	23		2,700	231,714
Circuit Court—Probation	28			212,825
Civil Defense	3			17,582
Veterans Commission Service	3			17,582
Veterans Service	3			17,582
County Buildings Operations	40		4,000	194,276
County Clerk—Register of Deeds	40		2,000	194,276
Department of Public Works	25		1,000	99,000
Drain Commissioner	15		1,000	99,000
Equalization	17		1,300	125,348
Friend of the Court	24	2	2,700	231,714
Health Department	141	2	12,161	1,000,302
Maintenance & Administration	5			49,500
Planning Commission	13			99,562
Probate Court	17		6,000	165,348
Probate—Juvenile Center	49	4	19,176	399,279
Probate—Juvenile Detention	19		2,000	182,348
Probate—Camp Oakland	11	3	5,000	112,966
Prosecuting Attorney	75	2	$ 17,175	$193,976
Public Welfare	1,000	4	22,000	10,619
Social Welfare—Hospitalization	12	1	7,117	120,000
Social Welfare—Mental Health Clinic	13			700,000
Social Welfare—Administration	46			1,238,615
Surplus Property	4			39,582
Tertiary Operations	2			19,062
Treasurer	30			297,000
Tuberculosis Sanatorium	140			1,426,535
Veterans Affairs	4			39,582
TOTAL	1,241	31	$ 97,617,004	$11,000 $9,713,205

Mr. Chairman, I move the adoption of this report.

AUDITOR GENERAL COMMITTEE
MARGARET E. HILL, Chairman
CLARENCE J. AUSTIN
ELWOOD DICKENS
RAYMOND FINK

Moved by Hill supported by Durbin the report be adopted.

A sufficient majority having voted thereon, the motion carried.

Misc. 3851
By Mr. Calhoun
IN RE: DRAIN ASSESSMENT REPORT
To the Oakland County Board of Supervisors:

Mr. Chairman, Ladies and Gentlemen: Whereas your Drain Committee has reviewed the assessment rolls as prepared by the Drain Commissioner for the year 1962, and

Whereas your Drain Committee concurs in figures as established by the Drain Commissioner on the various drains in the County, a copy of which is attached hereto, and

Whereas a summary of the assessment rolls is as follows:

1962 and Prior Years	At large	$48,362.05	
1962 and Prior Years	Property	$ 264,211.93	
Current Year	At large	21,690.01	
Current Year	Property	136,677.94	
			$199,402.91

Now Therefore Be It Resolved by the Board of Supervisors for the County of Oakland, that the said drain rolls be confirmed, levied and collected for the year 1962 for the purpose of paying the cost of establishing, constructing, maintaining, repairing, improving and extending of said county drains in Oakland County, within the time and in the proportions provided by law, in the aggregate sum of $199,402.91, which sum represents the total of the assessments contained in the several drain assessment rolls as heretofore established by the Oakland County Drain Commissioner.

Mr. Chairman, on behalf of the Drain Committee, I move the adoption of the foregoing resolution.

DRAIN COMMITTEE
HUGH C. ALLERTON, Jr.
Chairman
MAYON HOARD
ROBERT V. HUBER
JOHN B. HUHN
CURTIS POTTER

(Oakland County Board of Supervisors)

Moved by Calhoun supported by Ingraham the resolution be adopted.

Moved by Dohany supported by Dohany the resolution be tabled until the October 2, 1961 meeting.

A sufficient majority having voted therefor, the motion carried.

Misc. 3852
By Mr. Seaman
IN RE: RECOMMENDATION OF COUNTY BOARD OF AUDITORS
To the Oakland County Board of Supervisors:

Mr. Chairman, Ladies and Gentlemen: On December 22, 1955, the Special Committee on Constitutional Revision of the Board pointing out the need for a flexible constitutional amendment which would grant home rule to counties. This was referred to the Legislative Committee.

On February 9, 1956, the Legislative Committee's recommendation that a "relatively simple and flexible constitutional amendment be drafted to permit determination of governmental structure such as is now enjoyed by cities and villages" was approved by this Board and forwarded to the State Legislature.

Although your Committee discussed the matter with members of the State Legislature, no action was taken by the state to provide such a constitutional amendment, nor was such an amendment ever submitted to the electors of the state for approval.

Since that time the people of Michigan have adopted a new Constitution Convention and have elected the delegates. The Convention has now begun its sessions in Lansing.

Your Committee has continued its study of the various provisions for County Home Rule as contained in constitutional provisions of other states, as well as studies made by various Universities during the past few years.

Your Committee has prepared a draft of a constitutional amendment, a copy of which is attached hereto, and copies of which have been distributed to each member of the Board for study, which we recommend be approved by this Board and forwarded to the seven delegates representing Oakland County at the Constitutional Convention.

Mr. Chairman, I offer the following resolution:

Be It Resolved that the attached constitutional provisions providing for County Home Rule be approved by this Board and copies forwarded to Delegates of the Constitutional Convention representing Oakland County, for their consideration

also that a copy be forwarded to the Supervisors in each County Convention.

Mr. Chairman, on behalf of the Legislative Committee, I move the adoption of the foregoing resolution.

LEGISLATIVE COMMITTEE
JOHN G. SEMANN, Chairman
WM. A. EWART
WM. C. HUDSON
CARL F. INGRAHAM
EARL E. MORELAND

REPORT OF
LEGISLATIVE COMMITTEE OF THE CONVENTION
RE: PROPOSED CONSTITUTIONAL AMENDMENT
COUNTY HOME RULE

The rapid growth of Oakland County in recent years has brought new problems to the County Government. This is a record made by the County under the present constitutional provisions which throughout Michigan. There is, however, a need for additional powers which should be granted by the constitution to the County and balances inherent in the American system.

The suggested provisions hereto attached would permit the people of a home county to adopt a charter giving their government broader powers.

For these reasons we urge consideration of the attached proposed constitutional provisions by members of the Constitutional Convention.

LEGISLATIVE COMMITTEE
JOHN G. SEMANN, Chairman
WM. A. EWART
WM. C. HUDSON
CARL F. INGRAHAM
EARL E. MORELAND

A PROPOSED AMENDMENT TO
THE STATE CONSTITUTION
TO PROVIDE FOR THE ORGANIZATION OF COUNTY GOVERNMENT

Misc. 3857
By Mr. Lewis
IN RE: MEMORIAL — PETER P. QUINLAN
To the Oakland County Board of Supervisors:

Mr. Chairman, Ladies and Gentlemen: Whereas it is with deep regret that a member of this Board representing the City of Keego Harbor for the past six years, and a well-known citizen of Oakland County, passed away on August 17, 1961, and

Whereas, Peter P. Quinlan was widely known to all, gave more unselfishly of his time and energy to the welfare and benefit and betterment of his home community than any other man, and

Whereas his leadership in promoting and following through to completion the construction this past year of Keego Harbor's sewer system was typical of the eternal gratitude of the citizens of that community, and

Whereas Pete's "pride" took the first shovel full of ground for the beginning of that project, and was present at the completion to see the results of many years satisfaction of the results of many years of planning and hard work which would mean so much to Keego Harbor and which he was so proud to have had a part in, and

Whereas "Pete", an Oakland County pioneer, was born in Pontiac, Michigan, and lived his early schooling there and later attended Valparaiso University in Indiana, and

Whereas he formerly served as Postmaster of Pontiac, Michigan, as a veteran of World War I, and a member of the Pontiac Post No. 10 of the American Legion, and a member of the Pontiac Chamber of Commerce and the Michigan Association of Postmasters, and was in real estate division, and

Whereas he is survived by his wife, Blanche B., two daughters, Catherine V. Quinlan of Detroit and Mrs. Dorothy V. Cullen of Pontiac, two sons, William T. of Hampton, Virginia and Robert J. of Sacramento, California, and two sisters, brothers and seven grandchildren;

Therefore Be It Resolved, that on behalf of all the members of the Board, I move that this tribute to Peter P. Quinlan be spread upon the minutes of this meeting and that a copy of this resolution be forwarded by the County Clerk to his surviving wife and with the seal of the County of Oakland affixed thereto.

WELFARE COMMITTEE
HOPE P. LEWIS
Chairman
WM. C. HUDSON
ELMER KEPHART
Vice Chairman
ELIZABETH W. MITCHELL
WELFARE COMMISSIONER
JOHN F. MACDONALD
Chairman
MARGARET J. CROTEAU
CAROL GREEN

The resolution was unanimously supported and adopted.

By Mr. Yockey

IN RE: BUSINESS REPORT OF SPECIAL WATER COMMITTEE

To the Oakland County Board of Supervisors:

Mr. Chairman, Ladies and Gentlemen: During our Water Committee meetings the Committee has continued to review the various phases of the Water Supply Project No. 1 from Lake Huron north to Pontiac and the second source of supply from Lake Huron, a year ago. Mr. Gerald J. Remus was appointed as the County's first permanent representative on the Detroit Water Board. This appointment was made by the Mayor of the City of Detroit after a Charter Amendment was approved giving membership on the Board from areas outside the City.

The latter part of 1960 the Committee held a joint session with the County Planning Commission. The report of this session was received from Mr. Gerald J. Remus, Oakland County's first permanent representative on the Detroit Water Board on the plans to build an additional source of water. The recommendation was that such intake be 10 miles distant from the Lake Huron intake. Plans to extend water supply lines to serve areas in Oakland County were discussed. Plans also presented to the Committee at that time.

The Committee also held meetings with Mr. Schimmel, members of the Pontiac Water Board, Mr. Ralph Hoover and the Director of the Regional Planning Commission.

These sessions have developed the following data which the Water Committee feels is of great interest to members of the Board at this time.

The Detroit Water Board has authorized the employment of engineers to plan for the Water Supply Project No. 2 program which is scheduled by 1967.

This is a proposal for construction of a water contract by Pontiac with the Detroit Water Board for a water supply intake line in the north end of Saginaw Bay and across on north Saginaw Bay and across on south Boulevard to Pontiac and extend to the Flint area. This could be completed in 1963.

The Southeastern Michigan Water Authority has been organized under Act 342 of 1955 as amended by Act 227 of 1961 Public Acts of 1955. Although it was organized to be a Lake Huron water supply for the two counties, and had a comprehensive report prepared which was filed with the Secretary of State, it has never able to secure sufficient water customers to make the project financially feasible and function as an operating authority. This Authority should not be confused with the Southeastern Oakland County Water Authority which was formed pursuant to the Cities of Berkley, Beverly Hills, Birmingham, Bloomfield Township, Huntington Ridge, Royal Oak and Southfield.

Although the Southeastern Michigan Water Authority has not been able to carry out its function, it has been able to secure a supply of water from Lake Huron — and recently Pontiac has indicated that perhaps its existence has been valuable to the two counties.

Because of the positive action of the two counties acting through the Southeastern Michigan Water Authority, the Detroit Water Board reversed its previous policy and has now announced its intention to supply water to portions of Oakland and Macomb Counties from Lake Huron north of Pontiac. Pursuant to this announcement, the City of Pontiac has completed a contract with the Detroit Water Board to supply Pontiac with water and several other municipalities have or are now in the process of taking steps to secure water.

The Committee at a meeting on July, adopted a resolution recommending to the Board of Supervisors that consideration be given to the following matters referred for at least twelve months.

1. The Regional Planning Commission, in 1960, conducted a survey of public water facilities and prepared a report setting priorities for improvement and extension of water services in the Detroit Region. This report is available to the Oakland County municipalities — as either having immediate need for water service — and as having immediate need for extension and improvement of water services:

Beverly Hills
Clawson
Farmington Township
Pontiac
Southfield
Waterford Township

With the exception of Waterford Township, the need for sufficient water supply for the above mentioned units (are adequately met by the Southeastern Oakland County Water Authority or by contracts with Detroit. However, there is a need for improvement of water distribution systems which is the direct responsibility of these units.

2. Regional Planning Commission surveys have also pointed out that the region's water supply is limited to one supply, with the Detroit Water Board's plan to build a new intake in Lake Huron. Lake Erie is the hazard of both sanitation and disaster from pollution. Lake Michigan is also a single intake such as the one at Detroit is also vulnerable.

There are problems on the West side of the Detroit Region in the Lake Erie and in the Huron River that may eventually require another source of water for the Southeastern Area. This would require a pipeline to Washtenaw and the border of Monroe County to secure water. Such a water supply would be used for sewage disposal plants, the right of way of the Huron River and location of some other water supply area all need to be studied, together with these needs will arise in 10, 20 or 30 years will depend on the rapidity with which the region develops and economic growth in these areas.

The continuing up of water supply in the Huron River is a water management problem that cannot be solved by unilateral action of any unit of governmental

The governing body of any County, by a two thirds vote of its members elected and serving, shall have power and authority to frame, adopt and amend a charter, the Legislature shall provide by general law a method whereby any County may frame, adopt or amend its charter, and for the approval of the electors of any County of any charter framed, adopted or amended thereof. A petition signed by not less than 15% of the number of electors voting for governor at the last preceding general election at which a governor was elected shall be required to initiate the proposal to frame a charter, and a petition signed by not less than 10% of the number of electors voting for governor at the last preceding general election at which a governor was elected shall be required to initiate the proposal to amend a charter.

Notwithstanding any other provisions of this constitution or law, any County may adopt, revise or amend its charter as to the form of government for the County and determine the question of the consolidation of any of the offices, or the duties thereof, of all county charter officers, except that no consolidation may be made which will result in the County not complying with constitutional provisions requiring the election of certain officers. Unless otherwise provided in a charter framed, adopted or amended pursuant to this section, or by legislative enactments pursuant thereto, no charter provided that such county charter shall provide for the initiative and referendum and the recall, and shall subject the key appointments and the budgetary determinations with respect thereto. Each county charter shall provide for the exercise by the County of the following powers, duties, and functions with respect to its government and affairs: all powers granted by this Constitution or by general state services and functions by the County or its officers; and all powers, duties, and functions of any state department, commission or agency or any state governmental agency as now or hereafter imposed by general law.

Any county which does not frame and adopt a county charter under the provisions of this section shall continue to have powers and organization as provided by the constitution, by general law or by special act or acts heretofore or hereafter adopted.

Moved by Calhoun supported by Dewar the resolution be adopted.

A sufficient majority having voted therefor, the resolution was adopted.

Misc. 3853
By Mr. Lewis
IN RE: MEMORIAL — PETER P. QUINLAN
To the Oakland County Board of Supervisors:

Mr. Chairman, Ladies and Gentlemen: Whereas it is with deep regret that a member of this Board representing the City of Keego Harbor for the past six years, and a well-known citizen of Oakland County, passed away on August 17, 1961, and

Whereas, Peter P. Quinlan was widely known to all, gave more unselfishly of his time and energy to the welfare and benefit and betterment of his home community than any other man, and

Whereas his leadership in promoting and following through to completion the construction this past year of Keego Harbor's sewer system was typical of the eternal gratitude of the citizens of that community, and

Whereas Pete's "pride" took the first shovel full of ground for the beginning of that project, and was present at the completion to see the results of many years satisfaction of the results of many years of planning and hard work which would mean so much to Keego Harbor and which he was so proud to have had a part in, and

Whereas "Pete", an Oakland County pioneer, was born in Pontiac, Michigan, and lived his early schooling there and later attended Valparaiso University in Indiana, and

Whereas he formerly served as Postmaster of Pontiac, Michigan, as a veteran of World War I, and a member of the Pontiac Post No. 10 of the American Legion, and a member of the Pontiac Chamber of Commerce and the Michigan Association of Postmasters, and was in real estate division, and

Whereas he is survived by his wife, Blanche B., two daughters, Catherine V. Quinlan of Detroit and Mrs. Dorothy V. Cullen of Pontiac, two sons, William T. of Hampton, Virginia and Robert J. of Sacramento, California, and two sisters, brothers and seven grandchildren;

Therefore Be It Resolved, that on behalf of all the members of the Board, I move that this tribute to Peter P. Quinlan be spread upon the minutes of this meeting and that a copy of this resolution be forwarded by the County Clerk to his surviving wife and with the seal of the County of Oakland affixed thereto.

WELFARE COMMITTEE
HOPE P. LEWIS
Chairman
WM. C. HUDSON
ELMER KEPHART
Vice Chairman
ELIZABETH W. MITCHELL
WELFARE COMMISSIONER
JOHN F. MACDONALD
Chairman
MARGARET J. CROTEAU
CAROL GREEN

The resolution was unanimously supported and adopted.

By Mr. Yockey

IN RE: BUSINESS REPORT OF SPECIAL WATER COMMITTEE

To the Oakland County Board of Supervisors:

Mr. Chairman, Ladies and Gentlemen: During our Water Committee meetings the Committee has continued to review the various phases of the Water Supply Project No. 1 from Lake Huron north to Pontiac and the second source of supply from Lake Huron, a year ago. Mr. Gerald J. Remus was appointed as the County's first permanent representative on the Detroit Water Board. This appointment was made by the Mayor of the City of Detroit after a Charter Amendment

Supervisors' Proceedings

(Continued From Preceding Page)

to be currently valid warrants are submitted herewith, and which are to be paid in the tabulation shown above in items 1 to 8 is recommended that your Honorable Body authorize the Clerk to issue warrants.

Current Drain-at-large taxes are a municipal charge against the City and each township where no millage was allocated, they must be paid from contingent funds. Inasmuch as the City has allocated and inclusion of drain-at-large items would increase the levy by more than one-half cent rate, the spread must stay within the limit (page 4) and will have to be paid from the contingent (general) funds.

Your Committee offers the following resolution:

1. Be It Resolved that this Board adopt this report of the Committee on Local Taxes with the recommendations therein contained and that this be a permanent records of this Board;

2. Be It Further Resolved that the Clerk be authorized and directed to sign the several tax warrants on which the attached tabulation was based, thereby authorizing and directing the various assessing officers within the City, without limitation, to levy the amounts set forth in said tabulation.

Mr. Chairman, on behalf of the Committee whose signatures appear below, I move the adoption of the foregoing resolution.

TABULATION OF TAXES FOR YEAR 1961 BY COMMITTEE ON LOCAL TAXES

ASSESSING DISTRICT	1961 STATE EQUALIZED VALUATION	COUNTY TAX TO BE RAISED	TOTAL % TAX TO BE RAISED	VOTED TAX	NON VOTED TAX
Auburn	$ 4,638,560	$ 24,353.44	$ 107.10		
Bloomfield	39,358,700	206,528.18	908.50		
Brandon	26,172,921	137,407.33	604.45		
Dryden	8,500,321	44,626.68	196.30		
Groveland	39,265,050	137,555.30	332.20		
Highland	43,500,000	228,375.00	1,004.60		
Holly	9,457,550	49,650.64	218.40		
Independence	39,000,000	204,750.00	900.60		
Lake	9,750,000	51,187.50	225.20		
Oakland	17,000,000	89,250.00	392.70		
Orion	23,776,514	62,824.35			
Oxford	23,776,514	124,824.70	549.20		
Pontiac	97,000,000	509,250.00	2,240.30		
Rose	7,960,270	41,790.40	183.80		
Royal Oak	37,543,341	197,105.04	867.20		
Southfield	37,543,341	197,105.04	867.20		
Springfield	32,000,000	168,000.00	739.20		
Troy	32,000,000	168,000.00	739.20		
Waterford	32,000,000	168,000.00	739.20		
West Bloomfield	32,000,000	168,000.00	739.20		
White Lake	19,000,000	99,750.00	438.80		
CITIES					
Berkley	43,120,277	226,380.45		4,230.00	
Birmingham	43,120,277	226,380.45	996.20	3,540.00	
Clawson	29,000,000	152,250.00		827,940.90	2,536,851.70
Farmington	29,000,000	152,250.00		827,940.90	2,536,851.70
Ferndale	29,000,000	152,250.00		827,940.90	2,536,851.70
Hazel Park	29,000,000	152,250.00		827,940.90	2,536,851.70
Huntington Woods	29,000,000	152,250.00		827,940.90	2,536,851.70
Keego Harbor	29,000,000	152,250.00		827,940.90	2,536,851.70
Lathrup Village	29,000,000	152,250.00		827,940.90	2,536,851.70
Madison Heights	29,000,000	152,250.00		827,940.90	2,536,851.70
Northville	29,000,000	152,250.00		827,940.90	2,536,851.70
Novi	29,000,000	152,250.00		827,940.90	2,536,851.70
Oak Park	29,000,000	152,250.00		827,940.90	2,536,851.70
Pleasant Ridge	29,000,000	152,250.00		827,940.90	2,536,851.70
Rochester	29,000,000	152,250.00		827,940.90	2,536,851.70
Southfield	29,000,000	152,250.00		827,940.90	2,536,851.70
Troy	29,000,000	152,250.00		827,940.90	2,536,851.70
Walled Lake	29,000,000	152,250.00		827,940.90	2,536,851.70
Wixom	29,000,000	152,250.00		827,940.90	2,536,851.70
TOTAL	$2,094,483,332	$10,997,085.30	$49,000.10	$22,795.04	$13,676,04

ASSESSING DISTRICT	VOTED TAX	NON VOTED TAX	SPECIAL ASSESSMENTS	TOTAL TAX TO BE RAISED INCLUDING SPECIAL ASSESSMENTS	TAX RATE NOT INCLUDING SPECIAL ASSESSMENTS	TOTAL ALL
TOWNSHIPS						
Auburn				$ 3,000.00 $ 29.73	15.00	$ 134,025.57
Avon	73,840.98	$ 25,234.64	$ 650.00	25,172.17	15.00	1,941,539.40
Bloomfield	1,000,000.00			1,000,000.00	15.00	4,339,150.00
Brandon	6,222.50			6,701.25	15.00	242,678.80
Groveland	21,492.00	21,492.00			15.00	1,000,000.00
Highland	24,624.48	27,012.36			15.00	2,703,726.30
Holly	2,000.00				15.00	1,000,000.00
Independence	50,000.00	22,687.50		22,814.71	14.72	344,550.00
Lake	15,313.35	23,687.50		24,003.35	14.72	344,550.00
Oakland	26,250.00	26,250.00		26,903.35	15.00	1,000,000.00
Orion	20,000.00	22,727.00		960.30	15.00	1,000,000.00
Oxford					15.00	227,655.48
Pontiac	20,000.00				15.00	1,000,000.00
Rose	25,375.84				15.00	401,776.35
Royal Oak	25,375.84				15.00	401,776.35
Orion	25,450.31		29,935.00		15.00	698,367.72
Oxford	25,450.31	6,292.50			15.00	698,367.72
Pontiac	15,903.79			47,603.63	15.00	661,419.90
Rose	15,903.79				15.00	661,419.90
Royal Oak	5,735.57	28,594.00	200.00	29,863.37	15.00	345,332.44
Southfield	27,653.40		4,000.00	31,653.40	15.00	345,332.44
Springfield					14.00	192,054.72
Waterford	222,612.98		21,855.22	244,468.20	15.00	1,704,619.90
West Bloomfield	74,534.35	227,040.80	4,000.00	4,655.00	15.00	1,704,619.90
CITIES						
Berkley				15.00	3,496,215.30	
Birmingham				15.00	3,496,215.30	
Clawson				15.00	2,364,791.55	
Farmington				15.00	779,510.00	
Ferndale	1,146.97			15.00	2,364,791.55	
Hazel Park	2,703.19			15.00	1,326,977.22	
Huntington Woods	60.00			15.00	1,326,977.22	
Keego Harbor				15.00	111,563.10	
Lathrup Village				15.00	111,563.10	
Madison Heights	15.00			15.00	2,364,791.55	
Northville				15.00	2,067,233.70	
Novi				15.00	2,067,233.70	
Oak Park	2,328.81			15.00	2,666,714.45	
Pleasant Ridge	2,328.81			15.00	2,666,714.45	
Rochester	2,328.81		897.36	15.00	2,666,714.45	
Southfield	2,328.81		1,000.00	15.00	2,666,714.45	
Troy	2,328.81		1,853.00	15.00	2,666,714.45	
Walled Lake				13.42	170,388.25	
Wixom				13.42	170,388.25	
Union Lake	69.13			13.42	170,388.25	
Wixom	1,255.56			13.42	3,496,215.30	
Walled Lake				13.42	3,496,215.30	
Wixom				13.42	3,496,215.30	
TOTAL	$707,747.20	$327,040.80	$39,190.58	$767,787.78	$13,676,04	$71,443,431.47

Edward, Edwards, Frid, Huber, Wallace Hudson, Huhn, Ingraham, Johnston, Lahti, Lessiter, Marshall, McCartney, McClarinon, Oisgood, Potter, Solley, Taylor.

BOW—SUPERVISORS PAGE 2?

With permission of the Chairman, the following persons abstained from voting: Allerton, Dohany, Cyril Miller, Rehard.

A sufficient majority having voted therefor, the motion was carried.

The Clerk read the following letter:

October 2, 1961

To the Honorable Board of Supervisors Oakland County, Michigan

Ladies and Gentlemen:

Earlier in this meeting, your Ways and Means Committee presented a resolution for the consideration of your Honorable Body, to establish the position of Budget Director and to create the position of Director of Auditors Department. The annual salary for the proposed position was recommended to be fixed at $12,000 per annum.

Your action in approving such recommendation leads me to make the following statement regarding the same.

At the meetings of the committee who recommended the position be created, I was approached by several individuals who suggested that I make application for the job. If vacant, my name appears on the Board of Auditors assured me that I would be the first Director.

In view of receiving such assurances from my colleagues and realizing the contingent upon me receiving the appointment at an annual salary no less than that recommended by the Ways and Means committee on this date, I hereby tender my resignation as a member of the Board of Auditors, presently serving as its Chairman, effective as of December 31, 1961.

The acceptance of my resignation by your Honorable Body is necessary before I would be eligible to accept the appointment to the position of Budget Director.

In order that the newer members of your Board may have some knowledge of my qualifications with which to base a vote, I find it necessary at this time to state that I have been a member of the Oakland County Board of Supervisors and have been its Chairman for the past twenty-five years, as well as a member of the Board of Supervisors, Auditors Committee for seven years.

After serving in that capacity for so many years, I feel that my knowledge of our County government is to keep pace with the requirements of the duties of the position of County Budget Director. If approved by you, I shall be pleased and happy to accept.

Before I close, may I state, that I have enjoyed the friendships made and the confidence placed in me by the members of your honorable body and my two associates on the Board of Auditors and realize that I will carry over with my appointment as Budget Director.

Respectfully yours,

ROBERT Y. MOORE

Discussion followed.

The Chairman ordered the letter received and placed on file.

Moved by Mr. Tiley

Supported by Mr. Edwards

Mr. Chairman, on behalf of the Committee on Claims and Accounts, I offer the following resolution:

WHEREAS, Section 1 of Act 261 of the Public Acts of 1921, as amended, provides that the Board of Supervisors shall have the power to determine the amount of money necessary to be raised by taxation for the County of Oakland, and to direct the manner in which the same shall be assessed and collected, and

WHEREAS, Section 3 of said Act provides that the Board of Supervisors shall have the power to determine the amount of money necessary to be raised by taxation for the several townships and cities in the County of Oakland, and establish the general limits and levies for the several purposes for which money is required, and

WHEREAS, Section 15 of said Act 261 of the Public Acts of 1921, as amended, provides that the Board of Supervisors through the action of the Committee on Claims and Accounts shall audit all claims against the County of Oakland, and

WHEREAS, Section 5 of said Act provides that the property in the several townships and cities shall be assessed at the entire cost of the project;

NOW, THEREFORE, BE IT RESOLVED that the following Drainage Districts be established as special assessment districts as prescribed in said Act 146:

1. That the cost of maintaining the levee of the said district shall be borne by the property benefited.

Mr. Chairman, on behalf of the Drain Committee, I move the adoption of the foregoing resolution.

DRAIN COMMITTEE
DAVID R. CALHOUN,
Chairman
HUGH B. ALLERTON, Jr.
WAYNE HOARD
ROBERT J. DOHANY
JOHN B. HUHN

Moved by Calhoun supported by Edwards that the resolution be adopted.

A sufficient majority having voted therefor, the motion carried.

Misc. 367)

By Mr. Horton

RE: WASHINGTON SEWAGE DISPOSAL SYSTEM — KENDALLWOOD ACRES — OAKLAND COUNTY DEPARTMENT OF PUBLIC WORKS SPECIAL ASSESSMENT ROLL NO. 1

To the Honorable Board of Supervisors Ladies and Gentlemen:

The Oakland County Department of Public Works Special Assessment Roll No. 1 for the Washington Sewage Disposal System — Kendallwood Acres, as prepared by the Board of Assessors of Washington Township and approved by the Board of Supervisors on October 2, 1961, is hereby presented to your Honorable Body for confirmation.

The Clerk is directed to publish a notice of hearing on said roll in the Pontiac Press, a newspaper published and circulated in the County of Oakland, on October 12, 1961, and October 19, 1961, and to mail a notice of hearing to each property owner shown on said roll at the address shown thereon, at least ten days before the date of hearing.

Respectfully submitted,
ROBERT Y. MOORE,
Chairman

BOARD OF AUDITORS

The Board took action on Mr. Moore's letter of resignation presented at the October 2, 1961 meeting, since the above letter was received by the Clerk. The Chairman declared that the letter be received.

So Ordered

IN RE: AUTHORIZE STUDY OF SOUTH BOUNDARY ROAD IN OAKLAND COUNTY

To the Oakland County Board of Supervisors

Ladies and Gentlemen:

At the June 26, 1961 meeting of the Board of Supervisors, several Commissioners stated recommending the survey of health facilities which the proposed Interstate 75 South Oakland County was referred to the Committee on Public Health for consideration, study and report.

Since that date, the Buildings and Grounds Committee has met with Dr. John D. Norse, County Health Director, and mentioned by Dr. Norse in his initial preliminary information, there are presently in the County approximately 5,000 square feet of space to adequately house the staff of the Health Department. This is inadequate and to meet the needs of a rapidly expanding population in the area of the County.

It is recommended that the Board of Auditors and the Buildings and Grounds Committee be authorized to make a study and develop plans for the future health building needs of the South Oakland County area, and estimated cost thereof, the cost of such plans will not exceed $5,000.00.

Mr. Chairman, I offer the following resolution.

It is Resolved that the Buildings and Grounds Committee, in conjunction with the Board of Auditors, be authorized to make a study and develop plans for the future health building needs of the South Oakland County area, and estimated cost thereof, and to employ such engineering and other technical assistance as may be needed in such a study.

Be It Further Resolved that a sum not to exceed $5,000.00 be appropriated from the Contingent Fund for this purpose.

Mr. Chairman, on behalf of the Ways and Means Committee, I move the adoption of the foregoing resolution.

WAYS AND MEANS COMMITTEE
DAVID LEVINSON,
Chairman
JOHN B. CAREY
R. C. CUMMINGS
HARRY W. HORTON
ARNO L. HULET
THOMAS H. O'DONOGHUE
FRANK J. VOLL, Sr.

Moved by Levinson supported by Hurley that the resolution be adopted.

A sufficient majority having voted therefor, the resolution was adopted.

Misc. 3575

By Mr. Levinson

RE: CANCELLATION OF ASSESSMENTS — FUNDS EXTENDED FROM DRAIN REVOLVING FUND

To the Oakland County Board of Supervisors

Ladies and Gentlemen:

At the last meeting of the Board, the Drain Committee's recommendation for cancellation of assessments from the Drain Revolving Fund in the amount of $20,950.84 was referred to the Ways and Means Committee. The list of the various drains and the funds expended are shown on the attached resolution No. 2.

Your Ways and Means Committee recommends that the Board of Supervisors meet in session on October 30, 1961. Under authority granted by Act 342, P.A. 1939, as amended, the Board of Supervisors may sit as a Board of Review for the purpose of correcting assessments. Since all of the items listed in the report filed by the Drain Commissioner have been pending since September 1956, there is no way to legally recover these funds. Likewise, no further assessments can be made against these drains as the drains and the funds expended on projects which were commenced but not completed, have been fully depreciated, and, since all of these expenditures were made more than five years ago, it is not legally possible to recover them.

Your Committee finds that the present Drain Ordinance is not responsible for failure to spread back these drain expenditures.

It is recommended that funds expended from the Drain Revolving Fund for the drain projects as set forth in Resolution No. 2 be written off and deleted as proposed by the Drain Committee.

Mr. Chairman, I offer the following resolution:

Be It Resolved that funds expended in the amount of $20,950.00 from the Drain Revolving Fund for the drain projects listed in Resolution No. 2 be cancelled.

Mr. Chairman, on behalf of the Ways and Means Committee, I move the adoption of the foregoing resolution.

WAYS AND MEANS COMMITTEE
DAVID LEVINSON,
Chairman
JOHN B. CAREY
R. C. CUMMINGS
HARRY W. HORTON
ARNO L. HULET
THOMAS H. O'DONOGHUE
FRANK J. VOLL, Sr.

Moved by Levinson supported by Hurley that the resolution be adopted.

A sufficient majority having voted therefor, the resolution was adopted.

Misc. 3577

By Mr. Levinson

RE: CANCELLATION OF ASSESSMENTS — FUNDS EXTENDED FROM DRAIN REVOLVING FUND

To the Oakland County Board of Supervisors

Ladies and Gentlemen:

At the last meeting of the Board, the Drain Committee's recommendation for cancellation of assessments from the Drain Revolving Fund in the amount of $20,950.84 was referred to the Ways and Means Committee. The list of the various drains and the funds expended are shown on the attached resolution No. 2.

Your Ways and Means Committee recommends that the Board of Supervisors meet in session on October 30, 1961. Under authority granted by Act 342, P.A. 1939, as amended, the Board of Supervisors may sit as a Board of Review for the purpose of correcting assessments. Since all of the items listed in the report filed by the Drain Commissioner have been pending since September 1956, there is no way to legally recover these funds. Likewise, no further assessments can be made against these drains as the drains and the funds expended on projects which were commenced but not completed, have been fully depreciated, and, since all of these expenditures were made more than five years ago, it is not legally possible to recover them.

Your Committee finds that the present Drain Ordinance is not responsible for failure to spread back these drain expenditures.

It is recommended that funds expended from the Drain Revolving Fund for the drain projects as set forth in Resolution No. 2 be written off and deleted as proposed by the Drain Committee.

Mr. Chairman, I offer the following resolution:

Be It Resolved that funds expended in the amount of $20,950.00 from the Drain Revolving Fund for the drain projects listed in Resolution No. 2 be cancelled.

Mr. Chairman, on behalf of the Ways and Means Committee, I move the adoption of the foregoing resolution.

WAYS AND MEANS COMMITTEE
DAVID LEVINSON,
Chairman
JOHN B. CAREY
R. C. CUMMINGS
HARRY W. HORTON
ARNO L. HULET
THOMAS H. O'DONOGHUE
FRANK J. VOLL, Sr.

Moved by Levinson supported by Hurley that the resolution be adopted.

A sufficient majority having voted therefor, the resolution was adopted.

Misc. 3576

By Mr. Levinson

RE: CANCELLATION OF ASSESSMENTS — FUNDS EXTENDED FROM DRAIN REVOLVING FUND

To the Oakland County Board of Supervisors

Ladies and Gentlemen:

At the last meeting of the Board, the Drain Committee's recommendation for cancellation of assessments from the Drain Revolving Fund in the amount of $20,950.84 was referred to the Ways and Means Committee. The list of the various drains and the funds expended are shown on the attached resolution No. 2.

Your Ways and Means Committee recommends that the Board of Supervisors meet in session on October 30, 1961. Under authority granted by Act 342, P.A. 1939, as amended, the Board of Supervisors may sit as a Board of Review for the purpose of correcting assessments. Since all of the items listed in the report filed by the Drain Commissioner have been pending since September 1956, there is no way to legally recover these funds. Likewise, no further assessments can be made against these drains as the drains and the funds expended on projects which were commenced but not completed, have been fully depreciated, and, since all of these expenditures were made more than five years ago, it is not legally possible to recover them.

Your Committee finds that the present Drain Ordinance is not responsible for failure to spread back these drain expenditures.

It is recommended that funds expended from the Drain Revolving Fund for the drain projects as set forth in Resolution No. 2 be written off and deleted as proposed by the Drain Committee.

Mr. Chairman, I offer the following resolution:

Be It Resolved that funds expended in the amount of $20,950.00 from the Drain Revolving Fund for the drain projects listed in Resolution No. 2 be cancelled.

Mr. Chairman, on behalf of the Ways and Means Committee, I move the adoption of the foregoing resolution.

WAYS AND MEANS COMMITTEE
DAVID LEVINSON,
Chairman
JOHN B. CAREY
R. C. CUMMINGS
HARRY W. HORTON
ARNO L. HULET
THOMAS H. O'DONOGHUE
FRANK J. VOLL, Sr.

Moved by Levinson supported by Hurley that the resolution be adopted.

A sufficient majority having voted therefor, the resolution was adopted.

Misc. 3578

By Mr. Levinson

RE: BOND ISSUE FOR COUNTY PRIMARY ROADS

To the Oakland County Board of Supervisors

Ladies and Gentlemen:

Your Ways and Means Committee proposed a program for County primary road improvements for the year 1962. Your Committee received a resolution requesting that the County pledge its full faith and credit to the sale of bonds in an amount not to exceed 2% of the cost of the project. The total program for improvements, as the Tax Rate Road Commission proposed to pay the balance from funds available for primary roads or from funds contributed by municipalities for those primary roads which will benefit from the improvements.

At this time, I would ask that the Clerk read the resolution which was adopted by the Oakland County Road Commissioners.

The Clerk read the following resolution:

RESOLUTION OF BOARD OF COUNTY ROAD COMMISSIONERS OF OAKLAND COUNTY, MICHIGAN

At a special meeting of the Board of County Road Commissioners of Oakland County, Michigan, held at the office of the Board in the Pontiac Lake Road Garage, Pontiac, Michigan, on the 26th day of October, 1961.

Present: Thatcher, Felt.

Absent: Lamberson.

The following resolution was offered by Felt and seconded by Thatcher:

WHEREAS, the Board of County Road Commissioners of Oakland County, Michigan, has determined:

1. That this Board hereby finds and determines that it is necessary and expedient to make the county primary road improvements described in the form of resolution prepared for adoption by the Board of Supervisors of said county and that the Secretary of this Board is hereby directed to file a certified copy of this resolution with the Board of Supervisors of said county, Michigan, at its next regular session.

2. That this Board hereby estimates the total cost of said improvements to be $15,852,000 and that said cost includes a period of usefulness thereof as 25 years and longer.

3. That this Board hereby recommends that said improvements be financed by this Board be issued in the aggregate principal amount of $6,000,000 to defray a part of the cost of said county primary road improvements described in the form of resolution prepared for adoption by the Board of Supervisors and that the bonds therein described be issued as serial bonds.

4. That said bonds maturing prior to the year 1978 shall be subject to redemption prior to maturity. Bonds maturing in the years 1978 thru 1982 shall be subject to redemption at the option of the County of Oakland for highway purposes at the option of the County of Oakland, in the direct order of their maturity at the par value thereof and accrued interest plus a premium on each bond in the denomination of $1,000 as follows: $30 if called to be redeemed on or after July 1, 1974, but prior to July 1, 1976.

$10 if called to be redeemed on or after July 1, 1976, but prior to July 1, 1978.

No premium if called to be redeemed on or after July 1, 1978.

Notice of redemption shall be given to holders of bonds called to be redeemed not more than sixty (60) days nor less than thirty (30) days prior to the date fixed for redemption in a newspaper or publication circulated in the City of Detroit, Michigan, which carries as a part of its regular service, notices of bids of municipal bonds; provided funds are deposited for such redemption at the office of the County Treasurer which notice shall be mailed to the registered holder of bonds to be redeemed at the address shown on the registration books of the County Treasurer, which notice shall be mailed not less than thirty (30) days prior to the date fixed for redemption. Bonds so called for redemption shall not bear interest after the date fixed for redemption, provided funds are on hand with the paying agent to redeem the same.

5. That said bonds shall be negotiable as to principal only in the hands of the holder thereof and shall be registered in the office of the County Treasurer of said county, which registration shall be noted on the registration form printed on the backs of said bonds, and no transfer of any bond for shall be valid unless made on said registration form. Transferability of said bonds may be restored by registration to the bearer, whereupon the coupons appertaining to said bonds shall not be affected by registration to the bearer.

6. That the Chairman of the Board of Supervisors and the County Clerk of said County of Oakland are hereby authorized and directed to execute said bonds and to affix the seal of said County by signing the same and affixing the seal thereto. The said officers are also directed to execute the interest coupons to be attached to said bonds by causing to be affixed thereto their facsimile signatures, and upon execution of said bonds and said coupons, the same shall thereupon be delivered to the Treasurer of said County of Oakland, who is hereby authorized to deliver the said bonds and attached coupons to the purchasers thereof upon receipt of the purchase price therefor.

7. That the principal of and the interest on said bonds shall be payable, primarily from revenues derived from the State-collected moneys apportioned to the Oakland County Highway Fund to the credit of the Board of County Road Commissioners for the County of Oakland for highway purposes pursuant to Act 51, P.A. 1951, as amended, and there are hereby irrevocably appropriated and pledged from the moneys so received by the said Highway Fund by said Board, except to the extent that such moneys have been heretofore appropriated and pledged or contractually obligated by this Board to the payment of contributions by the County of Oakland in accordance with Act No. 205, Michigan Public Acts of 1951, as amended, for financing the construction of the Detroit-Toledo Expressway and the Northwestern Expressway, sufficient moneys for the payment of principal and interest. The Board of County Road Commissioners of said county is hereby directed to pledge sufficient moneys from the general funds of the county from time to time, as amounts and reimbursement shall be made from the said Highway moneys received by the Board of County Road Commissioners for the County of Oakland, which are not pledged or required to be set aside and used for the payment of said bonds and interest upon said bonds; provided, however, that the Board of County Road Commissioners recommend the adoption of the bond resolution.

8. That the Chairman of the Roads and Bridges Committee, and Mr. Thatcher, Chairman of the Road Commission, are present to answer questions about this proposal. (There were no questions.)

WAYS AND MEANS COMMITTEE
DAVID LEVINSON,
Chairman
JOHN B. CAREY
R. C. CUMMINGS
HARRY W. HORTON
ARNO L. HULET
THOMAS H. O'DONOGHUE
FRANK J. VOLL, Sr.

Misc. 3577

IN RE: BOND ISSUE FOR COUNTY PRIMARY ROADS

To the Oakland County Board of Supervisors

The following resolution was offered by Mr. Levinson and seconded by Mr. Hurley:

Whereas pursuant to Act No. 51, Michigan Public Acts of 1951, as amended, (hereinafter sometimes referred to as "Act 51"), the Oakland County Highway Fund" was established and is maintained in the State Treasury, into which fund taxes collected by the State of Michigan and all moneys received by said fund and on motor vehicles registered in the state are required to be paid and from which fund after deduction of administrative and enforcement charges are to be paid and apportioned and appropriated for each fiscal year (July 1 to June 30) and required to be distributed and used for highway purposes as defined in the said Act 51, as amended, by the Department of State Highways, 39 per cent to the several counties for the County Road Commissioners of the state, and 18 per cent to the cities and villages of the state, all as provided in said Act 51, as amended; and

Whereas Section 13 of said Act No. 51, Michigan Public Acts of 1951, as amended, provided and distributed to any county road commission, moneys deposited by the County Treasurer of said county in the County Road Fund and used first for debt service requirements in the following order of priority: (1) Bonds issued under Section 18c of Act No. 51, Michigan Public Acts of 1951, as amended, prior to 1957; (2) bonds issued under Section 18c of Act No. 51, Michigan Public Acts of 1951, as amended, after 1956; (3) bonds issued under Act No. 143, Michigan Public Acts of 1943, as amended, but any such pledge of moneys to be received by said county road commission shall be made subordinate to any pledges thereof made by the county or Board of County Road Commissioners prior to the effective date of Section 18c; and (4) for payment of contractual obligations under Act No. 106, Michigan Public Acts of 1952, as amended, but any such pledge of moneys to be received or to be received by the Board of County Road Commissioners hereunder shall be made subordinate to any pledges thereof made by the county or Board of County Road Commissioners prior to the effective date of Section 18c; and

Whereas under the provisions of Section 18c of said Act No. 51, Michigan Public Acts of 1951, as amended, the Board of County Road Commissioners is authorized to construct or reconstruct, or participate with other governmental agencies in the construction or reconstruction of, including the construction, reconstruction, improvement, maintenance, widening, resurfacing or relocation of existing highways and bridges as the Board of County Road Commissioners may deem necessary and expedient, and all work incidental thereto; and

Whereas there are many miles of Motor Vehicle Highway Funds under Section 13 of said Act No. 51 which are now made subordinate to any pledges thereof made by the county or Board of County Road Commissioners prior to the effective date of Section 18c) for payment of contractual obligations under Act No. 106, Michigan Public Acts of 1952, as amended, or for payment of Act No. 143, Michigan Public Acts of 1943, as amended, but any such pledge under Act No. 143, Michigan Public Acts of 1943, as amended, but any such pledge of moneys to be received by Board of County Road Commissioners hereunder shall be made subordinate to said debt under either of said Acts and to any bonds issued in anticipation of the collection of moneys to be received from said Motor Vehicle Highway Fund during the fiscal year ending June 30, 1963 and

Whereas there are currently outstanding no bonds, notes or contractual obligations of the County of Oakland or the Board of County Road Commissioners; nor have any such bonds been authorized to be issued or assigned, pledged or hypothecated for the payment of the principal thereof or interest thereon any moneys received by said county or said Board from the Motor Vehicle Highway Fund, except that which is subordinate to the bonds hereinafter authorized to be issued; and

Whereas there are currently outstanding no bonds, notes or contractual obligations of the Board of County Road Commissioners; nor have any such bonds been authorized to be issued or assigned, pledged or hypothecated for the payment of the principal thereof or interest thereon any moneys received by said county or said Board from the Motor Vehicle Highway Fund, except that which is subordinate to the bonds hereinafter authorized to be issued; and

Whereas there are currently outstanding no bonds, notes or contractual obligations of the Board of County Road Commissioners; nor have any such bonds been authorized to be issued or assigned, pledged or hypothecated for the payment of the principal thereof or interest thereon any moneys received by said county or said Board from the Motor Vehicle Highway Fund, except that which is subordinate to the bonds hereinafter authorized to be issued; and

Whereas the Board of County Road Commissioners of said county has determined that it is necessary to construct and improve certain primary roads in said county and has in writing requested the Board of Supervisors to issue bonds in the aggregate principal amount of $6,000,000 for the purpose of defraying a part of the cost of said improvements, as hereinafter set forth; and

Whereas the total aggregate amount of bonds which may be issued by said county under the provisions of Section 18c of said Act No. 51, Michigan Public Acts of 1951, as amended, is limited to the amount received by the Board of County Road Commissioners from the Motor Vehicle Highway Fund during the preceding fiscal year; and

Whereas the State Highway Commissioner of Michigan has, pursuant to Section 18c of said Act No. 51, Michigan Public Acts of 1951, as amended, prescribed all legal requirements to be complied with accordingly bond hereinafter authorized to be issued and said bonds when issued will be in conformity with said limitations prescribed by law;

Therefore be it resolved by the Board of Supervisors of the County of Oakland, State of Michigan as follows:

(1) That the above-mentioned resolution and written recommendation and request of the Board of County Road Commissioners of the County of Oakland, are hereby approved and concurred in by this Board, the determination therein as to the necessity of making the improvements described as primary road improvements, the estimated therein of the cost of said improvements and the recommendations and requests therein contained are hereby approved and concurred in.

(2) That in accordance with the said recommendation of the Board of County Road Commissioners and pursuant to Section 18c of said Act No. 51, Michigan Public Acts of 1951, as amended, the County of Oakland, State of Michigan, shall borrow the sum of Six Million Dollars ($6,000,000) and issue its bonds therefor in such aggregate principal amount, such improvements being sometimes herein referred to as the "projects" and constituting a part of the making improvements" and constituting of the construction, reconstruction, improvement of the following county primary roads and between the following termini, to-wit:

County Road To Be Improved	Termini of Improvement	Nature of Improvement (Approx. Miles)	Length
Adams	Crooks Road to Walton	Grade & 24' concrete	1.00
Avon	Dequindre to John R.	2"x22" Bit. Agg. Surf.	1.00
Baldwin	Pontiac City Limits to Lake Angelus Road	Construct 24' pavement	1.02
Baldwin	Seymour Lake Road to Oakwood Road	Grade, 2"x22' Bit. Agg. Surf.	2.94
Big Beaver	Commerce to Adams Road	Grade & 24' concrete pavement	2.00
Bogle Lake	Mann Road to I-75	Grade and 2"x22' Bit. Agg. Surf.	4.07
Clintonville		Also grade and 2"x22' Bit. Agg. Surf.	1.10
Cooley Lake	Elizabeth Lake Road to Union Lake Road	Reconstruct to 24' concrete	4.27
Cooley Lake	Bogle Lake Road east to blacktop	2"x22' Bit. Agg. Surf.	1.00
Crooks	14 Mile Road to Maple	Widen to 46' concrete	1.00
Dequindre	Hamlin Road to Avon Road	2"x22' Bit. Agg. Surf.	
Dequindre	Avon to Parkdale	Grade & 24' concrete 2"x22' Bit. Agg. Surf.-Bridge	0.84
Eight Mile	Haggerty to Farmington	Widen to 22' & 24'* Conc. Sfc.	3.00
Eight Mile	Napier to Taft	Widen to 46' concrete	3.00
Eleven Mile	Dequindre to I-75	Widen to 46' concrete	1.50
Elizabeth Lake	Cass Lake Road to Cooley Lake Road	Widen to 46' concrete	1.50
Farmington Curves	North of 10 Mile Road	Relocate and 2"x22' Bit. Agg. Surf.	0.30
Farmington	13 Mile to 13 Mile	2"x22' Bit. Agg. Surf.	1.00
Farmington	13 Mile to 14 Mile	Widen to 46' concrete & Agg. Surf.	1.00
Farmington	Dequindre to Rochester	Widen to 46' concrete	2.48
Farmington	Dequindre to Rochester	Widen to 46' concrete	2.48
Farmington	Haggerty Intersection to Rochester	Relocate and 2"x22' Bit. Agg. Surf.	0.30
Fourteen Mile	Southfield to Lincoln	Grade and 24' concrete pavement	3.00
Fourteen Mile	81 Mile to Novi	Grade & 24' concrete	3.89
Fourteen Mile	Maple to M-218	Grade & 24' concrete	1.30
Fourteen Mile	714 Mile to Maple	Grade & 24' concrete	0.50
Haggerty	Grand River to 12 Mile	Grade and 2"x22' Bit. Agg. Surf.	2.01
Haggerty	10-16 Mile east of 12 Mile	Grade, 2"x22' Bit. Agg. Surf. and bridge	0.49
Jackson	Duck Lake Road to Eagle	Grade & 2"x22' Bit. Agg. Surf.	0.45
Lake George	Stoney Creek Road to Stony Creek Road	2"x22' Bit. Agg. Surf.	0.47
Livernois	14 Mile to Maple	Widen to concrete	1.50
Long Lake (east)	Dequindre to M-150	2"x22' Bit. Agg. Surf.	1.00
Maple (east)	Coolidge to Adams	Widen to 46' concrete	1.00
Mayfair	Sashabaw to Dixie	Grade & 2"x22' Bit. Agg. Surf.	1.00
Middlebelt	I-696 to Northwestern	Reconstruct to 24' concrete	1.75
Mt. Clemens	10 Mile to Grand River	Grade & 2"x22' Bit. Agg. Surf.	1.00
Orchard Lake	Opdyke to Squirrel	Grade & 24' concrete pavement	1.50
Rochester	Green Road to Haggerty	2"x22' Bit. Agg. Surf.	1.00
Scott Lake	14 Mile to M-150	Widen to 46' concrete and bridge	1.76
Scott Lake	Elizabeth Lake to US-10	Reconstruct to 24' concrete	2.47
Seymour Lake	East to Dartmouth	New Bridge	
South Boulevard	M-24 to Adams Road	Grade & 24' concrete	2.00
Southfield	9½ Mile to 12 Mile	Widen to 60' concrete	2.00
Southfield	12 Mile to 14 Mile	Widen to 60' concrete	2.00
Stoney Creek	M-150 to Lake George	2"x22' Bit. Agg. Surf.	2.00
Ten Mile	E. Lib. Co. Rd. Lts. Oak Park	Widen to 46' concrete

Supervisors' Proceedings

(Continued From Preceding Page)

number ..... dated ..... 19..., for the first day of ..... A.D. 19..., in the County of Oakland, State of Michigan, will pay to the bearer, the sum of ..... dollars, lawful money of the United States of America, at the office of the County Treasurer of the said County of Oakland, in the City of Pontiac, Michigan, on the day of ..... 19..., the interest due on said bond on the first day of ..... 19... and upon the surrender of the interest coupon hereto attached.

This bond is one of a series of bonds numbering consecutively from 1 to ..... inclusive, of like tenor and effect, except as to number, date of maturity and rate of interest, issued by the Board of Supervisors of said County of Oakland, pursuant to and in full conformity with the Constitution and laws of the State of Michigan, and the Home Rule Act of the County of Oakland, and by virtue of a resolution of said Board of Supervisors duly adopted on the ..... day of ..... 19..., and for the purpose of paying the cost of ..... and all bonds issued on account of said series are equally and ratably secured by the full faith, credit and resources of said County of Oakland.

It is hereby certified, recited and declared that all acts, conditions and things required to exist, happen and be performed precedent to and in the issuance of this bond do exist, have happened and have been performed in regular and due time, form and manner as required by law, and that the amount of this bond, together with all other indebtedness of said County of Oakland, does not exceed any constitutional or statutory limitation.

In Witness Whereof, said County of Oakland by its Board of Supervisors has caused this bond to be signed by the Chairman of said Board and countersigned by the County Clerk, and the seal of said County to be hereunto affixed, this ..... day of ..... 19...

Chairman of Board of Supervisors

County Clerk

REGISTRY

In Whose Name Registered

Date of Registration

Signature of County Treasurer of Oakland County, Michigan

11. That the said bonds shall not be issued until the Municipal Finance Commission of the State of Michigan shall have first issued its order granting permission for the sale of said bonds as the Michigan Public Acts of 1943, as amended, and that said bond issue shall be advertised for sale until the form of the notice of sale is hereby directed to be approved by the Municipal Finance Commission.

12. That the Board of County Road Commissioners of said county is hereby authorized and directed to act on the behalf of said county (a) to prepare and furnish to the Municipal Finance Commission a true application for approval of the issuance of said bonds and the form of notice of sale and (b) to publish the notice of sale of said bonds in the Engineer, a publication printed in the English language and circulated in the State of Michigan, and also in a part of the regular service, notices of the sale of municipal bonds, and also in the Financial Chronicle, a publication printed in the City of Pontiac, Michigan, and of general circulation in said city, and (c) such publication to be made at least seven days prior to the date fixed for receiving bids and proposals for the purchase of said bonds, and (d) at the time fixed for receiving bids and proposals, to receive and tabulate all bids submitted and to submit the same with the recommendations of said Board to the Board of Supervisors for action thereon.

13. That a copy of the said form of bonds is to be published shall be in substantially the following form:

OFFICIAL NOTICE OF SALE

$500,000

COUNTY OF OAKLAND

STATE OF MICHIGAN

Road Improvement Highway Bonds

Sealed bids for the purchase of "Motor Vehicle Highway Fund Bonds" of the County of Oakland, State of Michigan of the par value of $500,000, will be received by the undersigned at his office in the Oakland County Road Commission building on Pontiac Lake Road, Pontiac, Michigan, until ..... o'clock ..... M., Eastern Standard Time, on the ..... day of ..... 19..., at which time and place said bids will be publicly opened and read, and will be presented to the Oakland County Board of Supervisors at its meeting to be held at ..... M. on the same day.

Said bonds will be dated January 1, 1962, will be registrable as to principal only, and will be issued in denominations in the direct order of their maturities from 1 to 5,000, both inclusive, with the exception of one denomination of $1,000 each, and will bear interest from their date at a rate or rates not exceeding 5% per annum, payable on July 1, 1962, and semi-annually thereafter on January 1 and July 1. Each bid shall state the annual interest rate or rates and the net interest rate or rates based upon which it is submitted, expressed in multiples of ¼ of 1%. The interest for each coupon bond shall be evidenced by a single rate and one rate only and shall be represented by not more than one interest rate to date of delivery of such bonds must be paid by the purchaser at the time of delivery.

Said bonds will mature serially on the 1st day of July in each year as principal amounts as follows:

Year of Maturity	Principal Amount
1963	$200,000
1964	210,000
1965	215,000
1966	225,000
1967	235,000
1968	245,000
1969	260,000
1970	270,000
1971	280,000
1972	290,000
1973	300,000
1974	310,000
1975	325,000
1976	335,000
1977	350,000
1978	360,000
1979	400,000
1980	410,000

Bonds maturing in the years 1978 thru 1982 shall be subject to redemption prior to maturity at the option of the county, in inverse numerical order, on any one or more interest payment dates on and after July 1, 1977, at par plus accrued interest, plus a premium of one-half of one per cent for each year or fraction thereof between the redemption thereof shall also be sent by registered mail to the registered owners not at least thirty (30) days prior to the date fixed for redemption. The redemption principal and interest will be payable at such bank or trust company as may hereafter be designated by the original purchaser of the bonds. A co-paying agent or agents may also be named by the purchaser.

The bonds are to be issued under Act No. 51, Michigan Public Acts of 1951, as amended (especially Section 11 thereof), for the purpose of constructing a part of the cost of constructing and reconstructing highways in the primary road system and the principal and interest on said bonds are payable solely from the Motor Vehicle Highway Funds derived from state-collected taxes to be returned to the Board of County Road Commissioners of said County pursuant to said Act and an irrevocable appropriation and pledge of said funds for the payment of said principal and interest is hereby made by said Act. The Oakland County Board of Supervisors, Such appropriation and pledge is subject, however, to the prior charge thereto heretofore made by contract with the State Highway Commissioner for the use of not an aggregate amount of $165,000 per year for the construction of the Farmington-Brighton Expressway and the Northwestern Expressway. Pledges of equal priority with said bonds of the bonds herein offered for sale may be made for payment of future bond issues, notes or contractual obligations within limitations prescribed by said Act No. 51. In the event that moneys pledged are not sufficient to pay principal and interest on the bonds or notes offered for sale, the County Treasurer is obligated, under resolution of the Board of Supervisors, to advance the amount of the deficiency from general funds of the county.

For the purpose of awarding the bonds, the interest cost of each bid will be computed by determining, at the rate or rates specified therein, the total dollar value of all interest on the bonds from ..... (here insert the first day of the month next following the date of receiving bids or the date of delivery thereof, whichever is later) to their respective maturities and deducting therefrom any premium bid. The bonds will be awarded to the bidder whose bid on the above computation produces the lowest interest cost to the county. No proposal for the purchase of less than all of the bonds offered for sale at one maturity par value will be considered.

A certified or cashier's check in the amount of $12,500 drawn on an incorporated bank or trust company and payable to the order of the County Treasurer must accompany each bid as a guarantee of good faith on the part of the bidder, to be forfeited as liquidated damages if such bid be accepted and the bidder fails to take up and pay for the bonds. No interest shall be allowed on the good faith checks and checks of the unsuccessful bidders will be promptly returned to each bidder's representative or by registered mail.

Bids shall be conditioned upon the unqualified opinion of Dickinson, Wright, McKean & Cudlip (Claude H. Stevens, of Counsel), approving the legality of the bonds. The cost of the legal opinion and of the printing of the bonds will be paid by the county. There will also be furnished the usual closing documents, including a certificate, dated as of the date of delivery of and payment for the bonds, stating that there is no litigation pending or to the knowledge of the county threatened affecting the validity of the bonds.

The right is reserved to reject any or all bids.

Bids, each containing the bids should be plainly marked "Proposal for Bonds" and addressed to:

Secretary, Board of County Road Commissioners, Oakland County, Michigan

Approved, ... 19...

STATE OF MICHIGAN

MUNICIPAL FINANCE COMMISSION

All proceedings had and taken by the Board of Supervisors in the same may be approved.

Misc. 3879

By Mrs. Lewis

RE: INCREASE OF COUNTY LANDS FOR WELFARE TO BUILDINGS AND GROUNDS COMMITTEE FOR SALE

To the Oakland County Board of Supervisors

Gentlemen:

Mr. Chairman, Ladies and Gentlemen:

At a joint meeting of the County Welfare Committee and the Buildings and Grounds Committee, on October 19, 1961, a motion was unanimously adopted to receive sealed proposals for the purchase of said lands. (c) to publish the notice of sale of said lands in the Engineer, a publication printed in the English language and circulated in the State of Michigan, and also in a part of its regular service, notices of the sale of municipal bonds, and also in the Financial Chronicle, a publication printed in the City of Pontiac, Michigan, and of general circulation in said city, and (c) such publication to be made at least seven days prior to the date fixed for receiving bids and proposals for the purchase of said bonds, and (d) at the time fixed for receiving bids and proposals, to receive and tabulate all bids submitted and to submit the same with the recommendations of said Board to the Board of Supervisors for action thereon.

13. That a copy of the said form of bonds is to be published shall be in substantially the following form:

OFFICIAL NOTICE OF SALE

$500,000

COUNTY OF OAKLAND

STATE OF MICHIGAN

Motor Vehicle Highway Fund Bonds

Sealed bids for the purchase of "Motor Vehicle Highway Fund Bonds" of the County of Oakland, State of Michigan of the par value of $6,000,000, will be received by the undersigned at his office in the Oakland County Road Commission building on Pontiac Lake Road, Pontiac, Michigan, until ..... o'clock ..... M., Eastern Standard Time, on the ..... day of ..... 19..., at which time and place said bids will be publicly opened and read, and will be presented to the Oakland County Board of Supervisors at its meeting to be held at ..... M. on the same day.

Said bonds will be dated January 1, 1962, will be registrable as to principal only, will be issued in denominations in the direct order of their maturities from 1 to 6,000, both inclusive, with the exception of one denomination of $1,000 each, and will bear interest from their date at a rate or rates not exceeding 5% per annum, payable on July 1, 1962, and semi-annually thereafter on January 1 and July 1. Each bid shall state the annual interest rate or rates and the net interest rate or rates based upon which it is submitted, expressed in multiples of ¼ of 1%. The interest for each coupon bond shall be evidenced by a single rate and one rate only and shall be represented by not more than one interest rate to date of delivery of such bonds must be paid by the purchaser at the time of delivery.

Said bonds will mature serially on the 1st day of July in each year as principal amounts as follows:

Year of Maturity	Principal Amount
1963	$200,000
1964	210,000
1965	215,000
1966	225,000
1967	235,000
1968	245,000
1969	260,000
1970	270,000
1971	280,000
1972	290,000
1973	300,000
1974	310,000
1975	325,000
1976	335,000
1977	350,000
1978	360,000
1979	400,000
1980	410,000

Bonds maturing in the years 1978 thru 1982 shall be subject to redemption prior to maturity at the option of the county, in inverse numerical order, on any one or more interest payment dates on and after July 1, 1977, at par plus accrued interest, plus a premium of one-half of one per cent for each year or fraction thereof between the redemption thereof shall also be sent by registered mail to the registered owners not at least thirty (30) days prior to the date fixed for redemption. The redemption principal and interest will be payable at such bank or trust company as may hereafter be designated by the original purchaser of the bonds. A co-paying agent or agents may also be named by the purchaser.

The bonds are to be issued under Act No. 51, Michigan Public Acts of 1951, as amended (especially Section 11 thereof), for the purpose of constructing a part of the cost of constructing and reconstructing highways in the primary road system and the principal and interest on said bonds are payable solely from the Motor Vehicle Highway Funds derived from state-collected taxes to be returned to the Board of County Road Commissioners of said County pursuant to said Act and an irrevocable appropriation and pledge of said funds for the payment of said principal and interest is hereby made by said Act. The Oakland County Board of Supervisors. Such appropriation and pledge is subject, however, to the prior charge thereto heretofore made by contract with the State Highway Commissioner for the use of not an aggregate amount of $165,000 per year for the construction of the Farmington-Brighton Expressway and the Northwestern Expressway. Pledges of equal priority with said bonds of the bonds herein offered for sale may be made for payment of future bond issues, notes or contractual obligations within limitations prescribed by said Act No. 51. In the event that moneys pledged are not sufficient to pay principal and interest on the bonds or notes offered for sale, the County Treasurer is obligated, under resolution of the Board of Supervisors, to advance the amount of the deficiency from general funds of the county.

For the purpose of awarding the bonds, the interest cost of each bid will be computed by determining, at the rate or rates specified therein, the total dollar value of all interest on the bonds from ..... (here insert the first day of the month next following the date of receiving bids or the date of delivery thereof, whichever is later) to their respective maturities and deducting therefrom any premium bid. The bonds will be awarded to the bidder whose bid on the above computation produces the lowest interest cost to the county. No proposal for the purchase of less than all of the bonds offered for sale at one maturity par value will be considered.

A certified or cashier's check in the amount of $120,000

Supervisors' Proceedings

Condensed From Official Proceedings Kept by the Clerk of the Board of Supervisors

IN RE: CLAYTON RIVER SEWAGE OUTLET—Pontiac

Present: Mr. Morrow, Chairman; Mr. Chairman, Ladies and Gentlemen:

Your Committee on Public Works has caused to be prepared certain planning documents for the aforesaid public improvement, which documents are considered to comprise adequate planning for the aforesaid project, and

Whereas, Therefore be It Resolved by the Board of Supervisors of Oakland County, that the aforesaid planning documents submitted by the Department of Public Works for Chairman Morrow's Drainage District System, in connection with Housing and Home Finance Agency Project No. Mich. 99-P-3015 be and are hereby approved; and that certified copies of this action be filed with the Housing and Home Finance Agency.

Moved by Hudson supported by Semann that the resolution be adopted.

Adopted.

AYES: Allerton, Alward, Archambault, Bloe, Brickner, Chatfield, Chayt, Clark, Charteris, Cheyz, Clack, Clarkson, Cummings, Dawson, Dehany, Dewaelsche, Dohany, J. W. Duncan, R. Duncan, Wm. Duncan, Durbin, Edwards, Eisenhardt, Everett, Forbes, Fouts, Gabler, Goodspeed, Hamlin, Heacock, Hill, Hoard, Horton, Hubert, Wallace Hudson, Wm. Hudson, Hunn, Hulet, Hurstall, Ingraham, Johnston, Kephart, Knowles, Lahti, Lessiter, Levinson, Lewis, Love, Mayer, Maxfield, McCarthy, McClory, McGovern, Melchert, Menzies, Clarence Miller, Cyril Miller, Mitchell, Noel, O'Donoghue, Oldenburg, Osgood, Potter, Richard, Rhinevault, Rowston, Smith, Stamian, Taylor, Tiley, Timanus, Voll, Webber, Wood, Yockey—(71)

ABSENT: Ansible, Elliott, Frid, Hall, Hocking, MacDonald, Remer, Solley. (8) Quorum present.

Moved by Cyril Miller supported by Calhoun that the minutes of this meeting be approved as printed.

A sufficient majority having voted therefor, the motion carried.

The chairman's request for this meeting which was filed with him January 2, 1962 and requested that it be filed with the Clerk, a true copy of the same appears in the notice of meeting hereafter set forth.

The Clerk presented the notice of this meeting together with his Affidavit as to the mailing of said notice, which notice and affidavit are as follows:

NOTICE OF REGULAR MEETING

To the Members of the Board of Supervisors of the County of Oakland, State of Michigan

Notice Is Hereby Given that a regular meeting of the Board of Supervisors of the County of Oakland, State of Michigan, is hereby called to be held on the 5th day of February, 1962, at 9:30 A.M., EST, in the Supervisors Room in the Courthouse, Pontiac, Michigan, for the purpose of transacting such business as may come before the Board at that time. Signed: JULIA HAMLIN, Chairman

Attest: Richard Semann

BOARD OF SUPERVISORS

This is the first meeting of the September Session of the Oakland County Board of Supervisors. The previous session was adjourned subject to the call of the Chair. Signed: DANIEL T. MURPHY, Jr.

Oakland County Clerk

and Register of Deeds

Dated: January 15, 1962

AFFIDAVIT OF MAILING

STATE OF MICHIGAN, State Seal.

COUNTY OF OAKLAND

Daniel T. Murphy, Jr., being first duly sworn, deposes and says that he is the County Clerk and Register of Deeds of Oakland County and Clerk of the Board of Supervisors of Oakland County, and that he served a true copy of the foregoing notice of regular meeting of the Board of Supervisors of Oakland County, Michigan by enclosing the same in an envelope properly sealed, sufficiently stamped, and plainly addressed to each member at his last known address and depositing the same in the United States mail at Pontiac, Michigan on January 15, 1962.

Signed: DANIEL T. MURPHY, Jr.

Oakland County Clerk

and Register of Deeds

Subscribed and sworn to before me this 18th day of January 1962

JULIA MADDOCK, Notary Public.

Oakland County, Michigan

My commission expires November 16, 1964

Clerk read card of thanks from the family of Ferris Clark. (Placed on file)

Clerk read resignation of Charles R. Cardon, Oak Park City Supervisor, as a member of the Board. (Placed on file)

Clerk read appointment of Joseph Forbes, Oak Park City Supervisor, to place Cardon. (Placed on file)

Clerk read appointment of Royal Oak City Supervisor, Forrest Bigler, to place C. Hudson, John B. Osgood, Harold J. Rowston, Leroy Love, Curtis Hall, and Louis A. Demaire.

Clerk read resolutions from Lapeer, Cheboygan, Osceola and Cass Counties relative to Constitutional Convention Proposals. (Placed on file)

Clerk read resolution from Cheboygan County recommending that legislation be enacted to increase mileage compensation for supervisors from 5¢ to 10¢ per mile. (Referred to Legislative Committee)

Clerk read resolution from Genesee County requesting that opportunity for study of the percentage of the cost of construction of drains benefiting highways under control of Road Commissioners be a charge against the Road Commissioners fund. (Referred to Drain Committee)

Clerk read letter from Arthur P. Bogue relative to a proposed Expressway that will be constructed in the vicinity of the new Court House. (Referred to Public Works, Grounds and Ways and Means Committee)

Clerk read letter from Arthur G. Elliott, Jr. stating that he would be unable to attend the Home Rule Study Committee on February 6, 1962. (Placed on file)

Clerk read resignation of Carl Ingraham as a member of the Oakland County Planning Commission.

Moved by Goodspeed supported by Cummings that the resignation be accepted and that this Board express their appreciation to Mr. Gerhard for his services as a member of the Planning Commission.

A sufficient majority having voted therefor, the motion carried.

Mr. Goldspeed nominated Charles P. Brown as a member of the Planning Commission. Mr. Cummings seconded the nomination.

Moved by Voll supported by Richard Semann that nominations be closed and that the Clerk be instructed to cast the unanimous vote of the Board for Mr. Brown.

A sufficient majority having voted therefor, the motion carried.

Mr. Charles P. Brown declared elected as a member of the Planning Commission for the balance of the term ending 12-31-63 and

By Mr. Calhoun

RESOLUTION TOWNS DRAIN BOND SALE

To the Oakland County Board of Supervisors

Mr. Chairman, Ladies and Gentlemen:

Whereas, the bid of Braun, Bosworth & Co., Inc. of Toledo, Ohio, and Hattan Bosh and Associates to purchase $2,000,000 Towns Drainage District Bonds, dated January 1, 1962, bearing interest at the rate of 3¾% per annum, was received by the Finance Board for consideration at a meeting held on December 6, 1961, and

Whereas the said bid produced the lowest net interest cost to the Drainage District on the bonds offered for sale, and

Whereas all available bond market information indicates that the bonds will be sold at a net interest cost substantially in excess of the rate of 3.7% per annum, and

Whereas the lower interest rate reflects a savings to the taxpayers of the Towns Drainage District of approximately $100,000.00, and

Whereas, under the terms of the bid the lower bond rate is due to a large premium bid for the bonds, and that large premium is made possible by the efforts on the part of Claude H. Stevens, Director of Finance, and the Municipal Financial Consultant for the project, and the favorable action of the Finance Board, both, each in his own specialized field of activity,

Now Therefore Be It Resolved by the Board of Supervisors of Oakland County, that the bid of Braun, Bosworth & Co., Inc. and Hattan Bosh and Associates be accepted, and the Chairman be requested to express the appreciation of this Board to the Finance Board and to Claude H. Stevens for their commendable efforts in behalf of the Clinton-Kalamazoo Drainage District, which efforts resulted in the favorable bond sale, and

Be It Further Resolved that a copy of this resolution be mailed to Claude H. Stevens, and

Be It Further Resolved that a copy of this resolution be mailed to Claude H. Stevens, and

Be It Finally Resolved, that the same be entered upon the minutes of the Board.

Mr. Chairman. I move the adoption of this resolution.

By

DRAIN COMMITTEE

DAVID I. CALHOUN,

Chairman

RAYMOND BOARD

CURTIS POTTER

HUGH C. ALLERTON, Jr.

ROBERT E. HUBER

WM. K. SMITH

Drain Commissioner

Moved by Calhoun supported by Ewart that the resolution be adopted.

A sufficient majority having voted therefor, the motion carried.

By Mr. Brickner

By-LAWS—MEMBERSHIP OF THE JUVENILE COMMITTEE

To the Oakland County Board of Supervisors

Mr. Chairman, Ladies and Gentlemen:

Rule XII, Section 1 of the By-Laws of the Board which provides for the Standing Committees of the Board, authorizes a Juvenile Committee of seven members. Due to the great volume and importance of the work of this committee, it is desirable to increase the membership to at least seven (9) members in order to give adequate attention to the problems of this committee.

Your Committee on Rules recommends the adoption of the following resolution on the Board.

Moved by Brickner supported by Marshall that the resolution be adopted.

A sufficient majority having voted therefor, the motion carried.

Mr. Chairman, I move the adoption of this resolution.

By

JUVENILE COMMITTEE

MARK BRICKNER, Chairman

HELEN G. BONNER

BRUCE W. LOVE

RICHARD V. MARSHALL

CLARENCE J. MILLER

Moved by Brickner supported by Marshall that the resolution be adopted.

A sufficient majority having voted therefor, the motion carried.

Misc. 3894

By Mr. Semann

RESOLUTION OF DOG LEGISLATION

To the Oakland County Board of Supervisors

Mr. Chairman, Ladies and Gentlemen:

Your Legislative Committee received a recommendation from the Rules and Resolutions Committee dated January 26, 1962, which recommended that the matter of the dog laws and problems of the State, be referred to your Committee, with a request for an integrim study committee of the State Legislature which, if appointed this session, would make a thorough study and investigation of existing dog laws and problems pertaining thereto, in time for action for consideration.

Your Committee recommends the approval of the suggestion made by the Miscellaneous Committee.

Mr. Chairman, I offer the following resolution.

It is resolved that the Legislative Committee of the Board be authorized to present a request to the Republican Representatives of Oakland County asking for the appointment of an integrim committee to review the dog laws of the State and present a report with recommendations to the Legislature prior to the 1963 Session.

Mr. Chairman, on behalf of the Legislative Committee, and with the concurrence of the Miscellaneous Committee, I move the adoption of the foregoing resolution.

By

LEGISLATIVE COMMITTEE

JOHN G. SEMANN, Chairman

WM. A. EWART

WM. C. HUDSON

CARL F. INGRAHAM

CYRIL E. MILLER

Moved by Semann supported by Webber that the resolution be adopted.

A sufficient majority having voted therefor, the resolution was adopted.

Misc. 3897

By Mr. Semann

IN RE: WELFARE MATCHING FOR 1963

To the Oakland County Board of Supervisors

Mr. Chairman, Ladies and Gentlemen:

Your Legislative Committee has received a communication from the Wayne County Supervisors Inter-County Committee that the County Committee has met with the County and State for Directors of Welfare and that the matching formula to 50/50 but does not recommend any increase in the 1% mill to 1 mill at this time.

Mr. Chairman, on behalf of the Legislative Committee, I move the adoption of the foregoing recommendation.

By

LEGISLATIVE COMMITTEE

JOHN G. SEMANN

Chairman

WM. A. EWART

WM. C. HUDSON

CARL F. INGRAHAM

CYRIL E. MILLER

Moved by Semann supported by Potter that the resolution be adopted.

A sufficient majority having voted therefor, the resolution was adopted.

Misc. 3898

By Mr. Ingraham

IN RE: JURY COMMISSION

To the Oakland County Board of Supervisors

Mr. Chairman, Ladies and Gentlemen:

The Board, in 1957, referred the matter of the appointment of the Jury Commission to your Legislative Committee. Since that time, the Committee has received Wayne County Act No. 204 which is a seven-man Jury Commission. Oakland County Act No. 204 of the Public Acts of 1957, as amended by Act No. 280 of the Public Acts of 1960.

Your Committee is certain that the Jury Commission will be of considerable assistance to the Circuit Judges in the assessment and approval of Board of Supervisors.

The present selection of jurors be made from a duplicate registration record system, by the clerk of the County Clerk.

That the County Clerk be the Clerk of the Jury Commission and vested with the responsibility to administer the oath.

Mr. Chairman, on behalf of the Legislative Committee, I move the following recommendations be approved and that the Legislative Committee be authorized to draft legislation in accordance therewith to be submitted at the present session of the Legislature.

By

LEGISLATIVE COMMITTEE

JOHN G. SEMANN, Chairman

WM. A. EWART

WM. C. HUDSON

CARL F. INGRAHAM

CYRIL E. MILLER

AYES: Allerton, Alward, Bloe, Bonner, Carey, Charteris, Cheyz, Clack, Cummings, Dawson, Dehany, Dewaelsche, Dohany, J. W. Duncan, R. Duncan, Wm. Duncan, Durbin, Edwards, Eisenhardt, Everett, Forbes, Fouts, Gabler, Goodspeed, Hall, Hamlin, Heacock, Hill, Hoard, Horton, Hubert, Wallace Hudson, Wm. Hudson, Hunn, Hulet, Hurstall, Ingraham, Johnston, Kephart, Knowles, Lahti, Lessiter, Levinson, Lewis, Love, Mayer, Maxfield, McCarthy, McClory, McGovern, Melchert, Menzies, Clarence Miller, Cyril Miller, Mitchell, Noel, O'Donoghue, Oldenburg, Osgood, Potter, Richard, Rhinevault, Rowston, Smith, Stamian, Taylor, Tiley, Timanus, Voll, Webber, Wood, Yockey—(71)

NAYS: None. (0)

Mr. Chairman, I suggested that the Chairman appoint a committee to check items in the Act of Drainage Districts for the historical value. The buildings and Grounds Committee was appointed by the Chairman.

The Planning Quarterly, issued by the Oakland County Planning Commission, was presented to the Board.

Moved by Semann supported by Dohany the Board adjourn subject to the call of the Chair.

A sufficient majority having voted therefor, the motion carried.

DANIEL T. MURPHY, Jr.

Clerk

DELOS HAMLIN

Chairman

OAKLAND COUNTY

BOARD OF SUPERVISORS

MEETING

February 6, 1962

Meeting called to order by Chairman Delos Hamlin.

Invocation given by the Reverend David Liscomb of the Paint Creek and Rowsville Methodist Churches, Oakland Township.

Roll called.

PRESENT: Allerton, Alward, Archambault, Bloe, Brickner, Brinkley, Fox, Calhoun, Carey, Charteris, Cheyz, Clack, Clarkson, Cummings, Dawson, Dehany, Dewaelsche, Dohany, J. W. Duncan, R. Duncan, Wm. Duncan, Durbin, Edwards, Eisenhardt, Everett, Forbes, Fouts, Gabler, Goodspeed, Hamlin, Heacock, Hill, Hoard, Horton, Hubert, Wallace Hudson, Wm. Hudson, Hunn, Hulet, Hurstall, Ingraham, Johnston, Kephart, Knowles, Lahti, Lessiter, Levinson, Lewis, Love, Mayer, Maxfield, McCarthy, McClory, McGovern, Melchert, Menzies, Clarence Miller, Cyril Miller, Mitchell, Noel, O'Donoghue, Oldenburg, Osgood, Potter, Richard, Rhinevault, Rowston, Smith, Stamian, Taylor, Tiley, Timanus, Voll, Webber, Wood, Yockey—(77)

ABSENT: Ansible, Elliott, Frid, Hall, Hocking, MacDonald, Remer, Solley. (8) Quorum present.

Moved by Cyril Miller supported by Calhoun that the minutes of this meeting be approved as printed.

A sufficient majority having voted therefor, the motion carried.

The chairman's request for this meeting which was filed with him January 2, 1962 and requested that it be filed with the Clerk, a true copy of the same appears in the notice of meeting hereafter set forth.

The Clerk presented the notice of this meeting together with his Affidavit as to the mailing of said notice, which notice and affidavit are as follows:

NOTICE OF REGULAR MEETING

To the Members of the Board of Supervisors of the County of Oakland, State of Michigan

Notice Is Hereby Given that a regular meeting of the Board of Supervisors of the County of Oakland, State of Michigan, is hereby called to be held on the 5th day of February, 1962, at 9:30 A.M., EST, in the Supervisors Room in the Courthouse, Pontiac, Michigan, for the purpose of transacting such business as may come before the Board at that time. Signed: JULIA HAMLIN, Chairman

Attest: Richard Semann

BOARD OF SUPERVISORS

This is the first meeting of the September Session of the Oakland County Board of Supervisors. The previous session was adjourned subject to the call of the Chair. Signed: DANIEL T. MURPHY, Jr.

Oakland County Clerk

and Register of Deeds

Dated: January 15, 1962

AFFIDAVIT OF MAILING

STATE OF MICHIGAN, State Seal.

COUNTY OF OAKLAND

Daniel T. Murphy, Jr., being first duly sworn, deposes and says that he is the County Clerk and Register of Deeds of Oakland County and Clerk of the Board of Supervisors of Oakland County, and that he served a true copy of the foregoing notice of regular meeting of the Board of Supervisors of Oakland County, Michigan by enclosing the same in an envelope properly sealed, sufficiently stamped, and plainly addressed to each member at his last known address and depositing the same in the United States mail at Pontiac, Michigan on January 15, 1962.

Signed: DANIEL T. MURPHY, Jr.

Oakland County Clerk

and Register of Deeds

Subscribed and sworn to before me this 18th day of January 1962

JULIA MADDOCK, Notary Public.

Oakland County, Michigan

My commission expires November 16, 1964

Clerk read card of thanks from the family of Ferris Clark. (Placed on file)

Clerk read resignation of Charles R. Cardon, Oak Park City Supervisor, as a member of the Board. (Placed on file)

Clerk read appointment of Joseph Forbes, Oak Park City Supervisor, to place Cardon. (Placed on file)

Clerk read appointment of Royal Oak City Supervisor, Forrest Bigler, to place C. Hudson, John B. Osgood, Harold J. Rowston, Leroy Love, Curtis Hall, and Louis A. Demaire.

Clerk read resolutions from Lapeer, Cheboygan, Osceola and Cass Counties relative to Constitutional Convention Proposals. (Placed on file)

Clerk read resolution from Cheboygan County recommending that legislation be enacted to increase mileage compensation for supervisors from 5¢ to 10¢ per mile. (Referred to Legislative Committee)

Clerk read resolution from Genesee County requesting that opportunity for study of the percentage of the cost of construction of drains benefiting highways under control of Road Commissioners be a charge against the Road Commissioners fund. (Referred to Drain Committee)

Clerk read letter from Arthur P. Bogue relative to a proposed Expressway that will be constructed in the vicinity of the new Court House. (Referred to Public Works, Grounds and Ways and Means Committee)

Clerk read letter from Arthur G. Elliott, Jr. stating that he would be unable to attend the Home Rule Study Committee on February 6, 1962. (Placed on file)

Clerk read resignation of Carl Ingraham as a member of the Oakland County Planning Commission.

Moved by Goodspeed supported by Cummings that the resignation be accepted and that this Board express their appreciation to Mr. Gerhard for his services as a member of the Planning Commission.

A sufficient majority having voted therefor, the motion carried.

Mr. Goldspeed nominated Charles P. Brown as a member of the Planning Commission. Mr. Cummings seconded the nomination.

Moved by Voll supported by Richard Semann that nominations be closed and that the Clerk be instructed to cast the unanimous vote of the Board for Mr. Brown.

A sufficient majority having voted therefor, the motion carried.

Mr. Charles P. Brown declared elected as a member of the Planning Commission for the balance of the term ending 12-31-63 and

By Mr. Calhoun

RESOLUTION TOWNS DRAIN BOND SALE

To the Oakland County Board of Supervisors

Mr. Chairman, Ladies and Gentlemen:

Whereas, the bid of Braun, Bosworth & Co., Inc. of Toledo, Ohio, and Hattan Bosh and Associates to purchase $2,000,000 Towns Drainage District Bonds, dated January 1, 1962, bearing interest at the rate of 3¾% per annum, was received by the Finance Board for consideration at a meeting held on December 6, 1961, and

Whereas the said bid produced the lowest net interest cost to the Drainage District on the bonds offered for sale, and

Whereas all available bond market information indicates that the bonds will be sold at a net interest cost substantially in excess of the rate of 3.7% per annum, and

Whereas the lower interest rate reflects a savings to the taxpayers of the Towns Drainage District of approximately $100,000.00, and

Whereas, under the terms of the bid the lower bond rate is due to a large premium bid for the bonds, and that large premium is made possible by the efforts on the part of Claude H. Stevens, Director of Finance, and the Municipal Financial Consultant for the project, and the favorable action of the Finance Board, both, each in his own specialized field of activity,

Now Therefore Be It Resolved by the Board of Supervisors of Oakland County, that the bid of Braun, Bosworth & Co., Inc. and Hattan Bosh and Associates be accepted, and the Chairman be requested to express the appreciation of this Board to the Finance Board and to Claude H. Stevens for their commendable efforts in behalf of the Clinton-Kalamazoo Drainage District, which efforts resulted in the favorable bond sale, and

Be It Further Resolved that a copy of this resolution be mailed to Claude H. Stevens, and

Be It Finally Resolved, that the same be entered upon the minutes of the Board.

Mr. Chairman. I move the adoption of this resolution.

By

DRAIN COMMITTEE

DAVID I. CALHOUN,

Chairman

RAYMOND BOARD

CURTIS POTTER

HUGH C. ALLERTON, Jr.

ROBERT E. HUBER

WM. K. SMITH

Drain Commissioner

Moved by Hudson supported by Semann that the resolution be adopted.

A sufficient majority having voted therefor, the motion carried.

By Mr. Brickner

By-LAWS—MEMBERSHIP OF THE JUVENILE COMMITTEE

To the Oakland County Board of Supervisors

Mr. Chairman, Ladies and Gentlemen:

Rule XII, Section 1 of the By-Laws of the Board which provides for the Standing Committees of the Board, authorizes a Juvenile Committee of seven members. Due to the great volume and importance of the work of this committee, it is desirable to increase the membership to at least seven (9) members in order to give adequate attention to the problems of this committee.

Your Committee on Rules recommends the approval of the suggestion made by the Miscellaneous Committee.

Mr. Chairman, I offer the following resolution.

It is resolved that the Legislative Committee of the Board be authorized to present a request to the Republican Representatives of Oakland County asking for the appointment of an integrim committee to review the dog laws of the State and present a report with recommendations to the Legislature prior to the 1963 Session.

Mr. Chairman, on behalf of the Legislative Committee, and with the concurrence of the Miscellaneous Committee, I move the adoption of the foregoing resolution.

By

LEGISLATIVE COMMITTEE

JOHN G. SEMANN, Chairman

WM. A. EWART

WM. C. HUDSON

CARL F. INGRAHAM

CYRIL E. MILLER

Moved by Semann supported by Webber that the resolution be adopted.

A sufficient majority having voted therefor, the resolution was adopted.

Misc. 3897

By Semann

IN RE: WELFARE MATCHING FOR 1963

To the Oakland County Board of Supervisors

Mr. Chairman, Ladies and Gentlemen:

Your Legislative Committee has received a communication from the Wayne County Supervisors Inter-County Committee that the County Committee has met with the County and State for Directors of Welfare and that the matching formula to 50/50 but does not recommend any increase in the 1% mill to 1 mill at this time.

Mr. Chairman, on behalf of the Legislative Committee, I move the adoption of the foregoing recommendation.

By

LEGISLATIVE COMMITTEE

JOHN G. SEMANN

Chairman

WM. A. EWART

WM. C. HUDSON

CARL F. INGRAHAM

CYRIL E. MILLER

Moved by Webber supported by Potter that the resolution be adopted.

A sufficient majority having voted therefor, the resolution was adopted.

Misc. 3898

By Mr. Ingraham

IN RE: JURY COMMISSION

To the Oakland County Board of Supervisors

Mr. Chairman, Ladies and Gentlemen:

The Board, in 1957, referred the matter of the appointment of the Jury Commission to your Legislative Committee. Since that time, the Committee has received Wayne County Act No. 204 which is a seven-man Jury Commission. Oakland County Act No. 204 of the Public Acts of 1957, as amended by Act No. 280 of the Public Acts of 1960.

Your Committee is certain that the Jury Commission will be of considerable assistance to the Circuit Judges in the assessment and approval of Board of Supervisors.

At the request of your Committee, the Circuit Judges of Oakland County have submitted a report of the results of their study of the "Challenge System" which has been filed in Circuit Court questioning the validity of the system in this County as to impaneling of jurors.

Under the present law, the assessing officer of each unit is required to draw one juror for each 600 people in the unit, approximately, and these names are returned to the County Clerk who sends a questionnaire to the persons whose names are drawn for each term of court from the list of names submitted.

Questions by the County Clerk, the problems and objections arising from the questionnaires.

1. It is not clear from the statute as to the requirements necessary to determine the qualifications of persons selected to serve as jurors.

2. The present system of selection by the assessor could very well be 46 individual interpretations as to the procedure of assessing districts in the County.

3. Should there be one test juror qualification prior to their being called to serve as jurors, or the interrogation left strictly up to the Circuit Judges on their voir dire questioning of the jurors.

Your Committee has conferred with the Circuit Judges and the Prosecuting Attorney for their suggestions. The Circuit Judges, in a report signed by all five of the Judges, recommend that the present statutory system, if well administered, would work well and that as a result of their study and administration of the years. They did point out certain improvements or practices which are needed for improvement such as:

1. Establishment of a duplicate registration record system by the County Clerk.

2. That it be mandatory for prospective jurors to fill out questionnaires and that a motion be made in Circuit Court or Committee to be excused.

3. Encourage the development of training schools and programs designed to the pattern of local needs.

On December 14, 1960 your Committee entitled to study the jury selection problems facing the County which will reach the age of 18 years during the period; and that by 1970 the total labor force of the County will increase by 30% increase over the preceding 10 year period; and that by 1970 the total labor force of the County will be 1 mill at the present time.

Mr. Chairman, on behalf of the Legislative Committee, I move the adoption of the foregoing recommendation.

By

LEGISLATIVE COMMITTEE

JOHN G. SEMANN

Chairman

WM. A. EWART

WM. C. HUDSON

CARL F. INGRAHAM

CYRIL E. MILLER

Moved by Potter supported by Webber that the resolution be adopted.

A sufficient majority having voted therefor, the resolution was adopted.

Misc. 3899

By Mr. Ingraham

IN RE: JURY COMMISSION

To the Oakland County Board of Supervisors

Mr. Chairman, Ladies and Gentlemen:

The Board, in 1957, referred the matter of the appointment of the Jury Commission to your Legislative Committee. Since that time, the Committee has received Wayne County Act No. 204 which is a seven-man Jury Commission. Oakland County Act No. 204 of the Public Acts of 1957, as amended by Act No. 280 of the Public Acts of 1960.

Your Committee is certain that the Jury Commission will be of considerable assistance to the Circuit Judges in the assessment and approval of Board of Supervisors.

At the request of your Committee, the Circuit Judges of Oakland County have submitted a report of the results of their study of the "Challenge System" which has been filed in Circuit Court questioning the validity of the system in this County as to impaneling of jurors.

Under the present law, the assessing officer of each unit is required to draw one juror for each 600 people in the unit, approximately, and these names are returned to the County Clerk who sends a questionnaire to the persons whose names are drawn for each term of court from the list of names submitted.

Questions by the County Clerk, the problems and objections arising from the questionnaires.

1. It is not clear from the statute as to the requirements necessary to determine the qualifications of persons selected to serve as jurors.

2. The present system of selection by the assessor could very well be 46 individual interpretations as to the procedure of assessing districts in the County.

3. Should there be one test juror qualification prior to their being called to serve as jurors, or the interrogation left strictly up to the Circuit Judges on their voir dire questioning of the jurors.

Your Committee has conferred with the Circuit Judges and the Prosecuting Attorney for their suggestions. The Circuit Judges, in a report signed by all five of the Judges, recommend that the present statutory system, if well administered, would work well and that as a result of their study and administration of the years. They did point out certain improvements or practices which are needed for improvement such as:

1. Establishment of a uniform method of selecting jurors according to a fixed formula.

The Judges also suggested that if there is to be new legislation which would provide for the appointment of the Commissioners that such appointment be by the Circuit Bench which is the present method of appointing the entire ex impartial jury.

The County Clerk suggested to your Committee as follows:

That voters registration records rather than assessment rolls be used from which jurors would be selected and that a duplicate registration records be located in the office of the County Clerk.

2. That administration of the jury system be handled by the County Clerk.

3. That it be mandatory for prospective jurors to fill out questionnaires and that a motion be made in Circuit Court or Committee to be excused.

That the appointment of said JURY Commission be made by the Chief Circuit Judges, Board of Supervisors or the County Clerk.

That the County Clerk be the Clerk of the Commission.

That the Commission be paid a flat rate compensation set by the Board of Supervisors.

After considering the various proposals and suggestions made, your Legislative Committee has adopted a resolution on February 2, 1962, recommending legislation to the Legislature of the State of Michigan which would incorporate the following principles:

1. A jury commission of seven members appointed by the Circuit Judges with the consent and approval of the Board of Supervisors.

2. That selection of jurors be made from a duplicate registration record system by the clerk of the County Clerk.

That the County Clerk be the Clerk of the Jury Commission and vested with the responsibility to administer the oath.

Mr. Chairman, on behalf of the Legislative Committee, I move the following recommendations be approved and that the Legislative Committee be authorized to draft legislation in accordance therewith to be submitted at the present session of the Legislature.

By

LEGISLATIVE COMMITTEE

JOHN G. SEMANN, Chairman

WM. A. EWART

WM. C. HUDSON

CARL F. INGRAHAM

CYRIL E. MILLER

AYES: Allerton, Alward, Bloe, Bonner, Carey, Charteris, Cheyz, Clack, Clarkson, Cummings, Davis, Dehany, Dewaelsche, Dohany, J. W. Duncan, R. Duncan, Wm. Duncan, Durbin, Edwards, Everett, Forbes, Fouts, Gabler, Goodspeed, Hamlin, Heacock, Hill, Hoard, Horton, Hubert, Wallace Hudson, Wm. Hudson, Hunn, Hulet, Hurstall, Ingraham, Johnston, Kephart, Knowles, Lahti, Lessiter, Levinson, Lewis, Love, Mayer, Maxfield, McCarthy, McClory, McGovern, Melchert, Menzies, Clarence Miller, Cyril Miller, Mitchell, Noel, O'Donoghue, Oldenburg, Osgood, Potter, Richard, Rhinevault, Rowston, Smith, Stamian, Taylor, Tiley, Timanus, Voll, Webber, Wood, Yockey—(71)

NAYS: None. (0)

Moved by Webber supported by Potter that the resolution be adopted.

A sufficient majority having voted therefor, the resolution was adopted.

Misc. 3900

By Mr. Timanus

IN RE: RECONVEYANCE OF RIGHT-OF-WAY

To the Oakland County Board of Supervisors

Mr. Chairman, Ladies and Gentlemen:

Whereas George A. Heck and Jane E. Heck, husband and wife, of Pontiac, desire to convey a right-of-way to the County of Oakland of the following described premises:

"A strip of land 6 feet in width extending from Middlebelt Road to Upper Long Lake a distance of 290 feet more or less, the north line lying adjacent and measured at right angles from the following described line: Beg. at the Long Ridge Sub. of part of the N. ½ Section 29, T2N, R9E, West Bloomfield Township, Oakland County, Michigan as recorded in Liber 49 of Plats, page 12 of the Register of Deeds, Oakland County, Michigan"

and

Whereas Nestor N. Mihay and Lucile Mihay, his wife, did on May 17, 1955, convey a right-of-way to the County of Oakland of the following described premises:

"A strip of land 6 feet in width extending from a distance of 290 feet more or less, from Middlebelt Road to Upper Long Lake a distance of 290 feet more or less, the north line lying adjacent and measured at right angles from the following described line: Beg. at the Long Ridge Sub. of part of the N. ½ Section 29, T2N, R9E, West Bloomfield Township, Oakland County, Michigan as recorded in Liber 49 of Plats, page 12 of the Register of Deeds, Oakland County, Michigan"

and

Whereas it appears that the above rights-of-way are no longer needed by the Board of County Road Commissioners.

Now therefore be it resolved that the rights-of-way as above described be conveyed back to the grantors, and that the Chairman and Clerk of this Board be authorized to execute the necessary conveyances.

Mr. Chairman, on behalf of the Road Commission and the Roads and Bridges Committee, I move the adoption of the foregoing resolution.

By

ROAD AND BRIDGES COMMITTEE.

DON R. MacDONALD,

Chairman

EDWARD CHEYZ

CHARLES B. EDWARDS JR.

CURTIS H. HALL

BERTHOLD SCHMOTT JR.

EARL J. THIENEVAULT

ERNEST T. VOLL

Moved by Timanus supported by Cheyz the resolution be adopted.

A sufficient majority having voted therefor, the motion carried.

By Mr. Timanus

IN RE: MEMBERSHIP ON JOINT STATE-COUNTY HIGHWAY COMMITTEE

To the Oakland County Board of Supervisors

Mr. Chairman, Ladies and Gentlemen:

Whereas the Roads and Bridges Committee of the Board of Supervisors has been informed that Donald Hamlin, Chairman of our Board, has been nominated to serve on the State-County Highway Committee which is composed of one member from each County representatives on the State-County Highway Committee which is composed of one member from each County Association of County Officials and the Michigan Department of State Highways Officials, and

Whereas, this purpose of the Committee will be to explore problems both technical and policy in federal aid secondary road improvements, and to make or study such national highway proposals as may be referred to it, and

Whereas it is very important that the Oakland County Board be fully informed, and

Whereas David W. Bird, President of the National Association of County Officials, in a communication dated January 24, 1962 has requested Don Hamlin to serve on the Committee and further requests that the Oakland County Board of Supervisors have the support of the County Road Commission.

Now therefore be it resolved:

1. That your Roads and Bridges Committee recommend the appointment of Delos Hamlin as a member of the State-County Highway Committee, and

2. That this Board endorses and supports the State-County Highway Committee which has been formed jointly by the National Association of County Officials and the Michigan Association of State Highway Officials.

Mr. Chairman, the Roads and Bridges Committee, I move the adoption of the foregoing resolution.

By

ROADS AND BRIDGES COMMITTEE

DON R. MacDONALD

Chairman

EDWARD CHEYZ

CHARLES B. EDWARDS JR.

CURTIS H. HALL

BERTHOLD SCHMOTT JR.

EARL J. THIENEVAULT

ERNEST T. VOLL

Moved by Timanus supported by Cheyz the resolution be adopted.

A sufficient majority having voted therefor, the motion carried.

By Mr. Timanus

IN RE: COUNTY HIGHWAY ENGINEER

To the Oakland County Board of Supervisors

Mr. Chairman, Ladies and Gentlemen:

As reported to the Board at the last session, the Roads and Bridges Committee and Buildings and Grounds Committees have continued the study of financing and construction of the new County Road Control Center. Thus far no conclusions have been reached as to the plans which the Civil Defense Committee has heretofore discussed with the Board. A joint meeting of the three Committees, that is, the Ways and Means, Buildings and Grounds and Civil Defense Committees was held on December 11, 1961, and a unanimous decision was reached by the three Committees to withhold decision on the Civil Defense matter until a more definite program as to construction and financing which can be promulgated by the Federal Government.

In order to provide the County with a Communications Center which would be operative in the event of an emergency and also available for training Civil Defense Civil Defense employees and volunteers, the Buildings and Grounds and Civil Defense Committees have recommended the construction of a 3-room area in the basement of the new Courthouse Annex.

At the present time the cost of remodeling and construction of this basement area as well as the cost of providing communications equipment, is in amount to approximately $7,000.00 and which will be on a 50-50 basis matchable with the Federal Government.

It is recommended:

1. That the plan for this Control Center, as prepared by the Buildings and Grounds Committee be approved.

2. That the Board of Auditors be authorized to remodel this 3-room area in the basement of the former County Hospital Annex and to purchase the necessary communications equipment.

3. That a sum not to exceed $7,500.00 be appropriated from the Contingent Fund to cover the costs thereof.

4. That the County Civil Director be authorized to prepare a report of the necessary applications with the Federal Government for matching funds for the aforementioned project which Committee, in an effort to determine the extent of labor supply and demand in industry, has conducted a questionnaire survey to the labor market in the County. When the survey is completed, it is anticipated that it will show:

1. Basic data needed to evaluate the County's future manpower needs;

2. Dimensions of community-wide interest in the prospective labor requirements in the area;

3. Encourage the development of training facilities and programs designed to the pattern of local needs.

On December 14, 1960 your Committee entitled to study the jury selection problems facing the County which will reach the age of 18 years during the period; and that by 1970 the total labor force of the County will increase by 30% increase over the preceding 10 year period; and that by 1970 the total labor force of the County will be 1 mill according to preliminary studies made by the Michigan Employment Security Commission.

Your Committee is certain that the economic future of Oakland County and the Board authorized to be conducted by the Planning Commission will also be extremely helpful in the efforts to promote the Economic and Industrial Development in the County. Your Committee will be vital to the welfare of the citizens of Oakland County depend upon the success of this program.

Your Committee is continuing to study the problem which County Government should play as the possible motivating force in the Economic and Industrial Development Program organized, and refers to a report of Chairman Don R. MacDonald, Fred Haggard, President of the Oakland County AFL-CIO Council and Arthur G. Howell of the Royal Oak Daily Tribune, and Mr. James Dickerson of the Pontiac Press Corporation, which are appended to this end.

Mr. Chairman, on behalf of the Miscellaneous Committee, I move that the foregoing report and recommendations on file and that copies thereof be forwarded by the County Clerk to the Hagaard, Mr. Howell and Mr. Dickerson.

By

MISCELLANEOUS COMMITTEE

FRANK P. WEBBER,

Chairman

HUGH CHARTERIS

CALVIN L. CLARKSON

CLARENCE J. MILLER

Moved by Webber supported by Charteris that the resolution be adopted.

A sufficient majority having voted therefor, the motion carried.

Misc. 3900

By Mr. Timanus

IN RE: RECONVEYANCE OF RIGHT-OF-WAY

To the Oakland County Board of Supervisors

Mr. Chairman, Ladies and Gentlemen:

Whereas George A. Heck and Jane E. Heck, husband and wife, of Pontiac, desire to convey a right-of-way to the County of Oakland of the following described premises:

"A strip of land 6 feet in width extending from Middlebelt Road to Upper Long Lake a distance of 290 feet more or less, the north line lying adjacent

Supervisors' Proceedings

(Continued From Preceding Page)

for action in accordance with the terms of the Notice of Sale of said bonds;

The Chairman then remarked that the Board of Supervisors, in calling this session, following:

1. That the aforesaid resolution of the Board of County Road Commissioners and the Board of Public Works Report of the Roads and Bridges Committee and the Finance Committee be received and that they are hereby received and approved.

2. That the contract between the Michigan Bank and Associates to purchase said $6,500,000 Motor Vehicle Highway Bonds, dated January 1, 1962, at the par value thereof, plus a premium of $1,300.00, be and the same is hereby approved, and that the sale of said bonds maturing in the years 1963 to 1970, inclusive, at the rate of 3½% on bonds maturing in the years 1963 to 1970, inclusive, at the rate of 3½% on bonds maturing in the years 1971 to 1982, inclusive, at the rate of 3½% on bonds maturing in the years 1983 to 1992, inclusive, resulting in a net interest cost of approximately 3.2697,168.44 and an effective interest rate of 3.1697% per annum, all as set forth and described, after review of all proposals received at the bid opening, which result in the lowest net interest cost to the County after allowance for premium, and therefore, said proposal is hereby accepted and all other proposals are hereby rejected and the remaining checks of the unsuccessful bidders are hereby ordered returned.

3. That the said bonds shall be issued in accordance with the terms of the bond resolution adopted by this Board of Supervisors on February 7, 1962, and bearing interest as set forth above.

4. That all resolutions and parts of resolutions, insofar as the same may be in conflict herewith, be and the same are hereby rescinded.

The adoption of the foregoing resolution was moved by Mr. Rulee and seconded by Mr. Bulee.

ADOPTION

YEAS: Allerton, Alward, Rice, Bonner, Chalmers, Brickner, Calhoun, Clack, Clarkson, Davis, Dumute, Devan, Dickens, Dubanay, Edwards, Ellis, H. Duncan, Wm. Duncan, Durbin, Edward Edwards, Ewart, Forbes, Fouts, Gabler, Goodspeed, Hamilton, Hancock, Heath, Hill, Horton, Hubert, Hulett, Hurlbut, Ingraham, Johnson, Kephart, Knowles, Lahti, Lassiter, Lewis, Love, Mayer, Marshall, McCartney, McGovern, Melchert, Menzies, Clarence Miller, Mitchell, Noel, O'Donoghue, Osgood, Potter, Rehard, Rhinevault, Rowston, Stanan, Taylor, Tiley, Tinsman, Voll, Weber, Yockey.

NAYS: None. (0)

Moved by Levinson, supported by Calhoun the Board adjourn subject to the call of the Chair.

A sufficient majority having voted therefor, the motion carried.

DELOS HASKLIN
Chairman

DANIEL T. MURPHY JR.
Clerk.

OAKLAND COUNTY
BOARD OF SUPERVISORS
MEETING

February 16, 1962

Meeting called to order by Chairman Delos Hamlin.

Invocation given by the Reverend Howard Clegg of the First Congregational Church.

Roll Called.

PRESENT: Allerton, Alward, Anable, Archambault, Bloe, Bonner, Brickner, Calhoun, Carey, Chalmers, Clack, Clarkson, Cummings, Davis, Dumute, Devan, Dickens, Dubanay, Durbin, Edwards, Ellis, H. Duncan, Wm. Duncan, Durbin, Edwards, Ewart, Forbes, Fouts, Gabler, Goodspeed, Hamilton, Hancock, Heath, Hill, Horton, Hubert, Hulett, Hurlbut, Ingraham, Johnson, Kephart, Knowles, Lahti, Lassiter, Lewis, Love, Mayer, Marshall, McCartney, McGovern, Melchert, Menzies, Clarence Miller, Mitchell, Noel, O'Donoghue, Osgood, Potter, Rehard, Rhinevault, Rowston, Stanan, Taylor, Tiley, Tinsman, Voll, Weber, Yockey.

NAYS: None. (0)

Moved by Levinson, supported by Calhoun the Board adjourn subject to the call of the Chair.

A sufficient majority having voted therefor, the motion carried.

DELOS HASKLIN
Chairman

DANIEL T. MURPHY JR.
Clerk.

OAKLAND COUNTY
BOARD OF SUPERVISORS
MEETING

February 16, 1962

Meeting called to order by Chairman Delos Hamlin.

Invocation given by the Reverend Howard Clegg of the First Congregational Church.

Roll Called.

PRESENT: Allerton, Alward, Anable, Archambault, Bloe, Bonner, Brickner, Calhoun, Carey, Chalmers, Clack, Clarkson, Cummings, Davis, Dumute, Devan, Dickens, Dubanay, Durbin, Edwards, Ellis, H. Duncan, Wm. Duncan, Durbin, Edwards, Ewart, Forbes, Fouts, Gabler, Goodspeed, Hamilton, Hancock, Heath, Hill, Horton, Hubert, Hulett, Hurlbut, Ingraham, Johnson, Kephart, Knowles, Lahti, Lassiter, Lewis, Love, Mayer, Marshall, McCartney, McGovern, Melchert, Menzies, Clarence Miller, Mitchell, Noel, O'Donoghue, Osgood, Potter, Rehard, Rhinevault, Rowston, Stanan, Taylor, Tiley, Tinsman, Voll, Weber, Wood, Yockey. (78)

ABSENT: Edward Elliot, Fryt, Johnston, MacDonald.

Quorum Present

Moved by Marshall supported by Hurlbut that reading of the minutes of the previous meeting be waived.

A sufficient majority having voted therefor, the motion carried.

The Clerk presented the minutes of the meeting which was filed with him February 6, 1962. The minutes were duly approved and filed with the Clerk. A true copy of the same appears in the record of meetings hereafter set forth.

The Clerk presented the notice of this meeting together with his affidavit as to the mailing of said notice, which notice and affidavit are as follows:

NOTICE OF REGULAR MEETING

To the Members of the Board of Supervisors of the County of Oakland, State of Michigan:

Notice is Hereby Given that a regular meeting of the Board of Supervisors of the County of Oakland, State of Michigan, will be held in the City of Pontiac, Michigan, on each member of the Board of Supervisors of Oakland County, and Michigan on each member of the Board of Supervisors of Oakland County and Michigan by depositing the same in an envelope properly sealed, sufficiently stamped, addressed to each such member at his last known address and depositing the same in the United States mail at Pontiac, Michigan on February 6, 1962.

Signed: DANIEL T. MURPHY, Jr.
Oakland County Clerk and
Register of Deeds

Dated: February 6, 1962

STATE OF MICHIGAN } ss
COUNTY OF OAKLAND }

Daniel T. Murphy, Jr., being first duly sworn, deposes and says that he is the duly elected, qualified and acting Oakland County Clerk and Register of Deeds of Oakland County and Clerk of the Board of Supervisors of Oakland County, and that he served a true copy of the foregoing notice on each member of the Board of Supervisors of Oakland County and Michigan by depositing the same in an envelope properly sealed, sufficiently stamped, addressed to each such board member at his last known address and depositing the same in the United States mail at Pontiac, Michigan on February 6, 1962.

Signed: DANIEL T. MURPHY, Jr.
Oakland County Clerk and
Register of Deeds

Subscribed and sworn to before me this 6th day of February, 1962.

JULIA MADDOCK, Notary Public, Oakland County, Michigan

My commission expires November 16, 1964

Clerk presented letters from members of County regarding mileage compensation for supervisors, which were filed with the Clerk.

(A.D.C.) (Placed on file)

Clerk read letters from the following persons, opposing the proposed airport project:

Clarence R. Will D.C., Daniel S. McGeen, D.D.S., Benton Warden of St. Mary's-In-The-Hills Episcopal Church, Rev. Clarence Smith, Pastor of the Pontiac Township Board and Clarence E. Smith, Trustee of the Pontiac Township in the area. (Placed on file)

Clerk read letter from Arthur S. Orris-wold, Vice President of the Detroit Edison Company, relative to the area of the proposed airport (Placed on file)

Clerk presented petitions signed by 390 ¼ of 10 East. Orion Township, described as beginning at a point on the north and south ¼ line of said Section 34, Orion Township, said point being North 1017.63 feet from the south ¼ corner of Section 34; thence North 89 degrees 37 minutes 30 seconds East 1323.78 feet; thence North 89 degrees 26 minutes 40 seconds East 1323.78 feet; thence North 89 degrees 37 minutes 30

For the first time in history, owning two or more cars manufacturers, in an effort to acquaint nation's families now own at least one automobile, with 13.4 per cent

nearly $114 million nationally in newspaper advertising last year—an 18.1 per cent increase over prospects with the latest developments in their products, spent 1959.

Senator Denies 'Politics' Charge

Dems' Engle Surprised Republican Would Talk About Stockpile Probe

WASHINGTON (UPI) — Sen. Clair Engle, D-Calif., a member of a special subcommittee investigating the nation's stockpile of strategic materials, today denied a Republican charge that Democrats were playing politics with the inquiry.

ENGLE SURPRISED

Engle said he was surprised that such a charge was made by George M. Humphrey, former treasury secretary in the administration of former President Dwight D. Eisenhower.

The California senator answered Humphrey as the subcommittee resumed public hearings today with special emphasis on policies followed in the stockpiling of copper, rubber, quartz crystals and industrial diamonds.

Humphrey recently accused the Democrats of seeking political vengeance against members of Eisenhower's cabinet.

Engle said that Humphrey "ought to cite page and book if he wants to say that."

He also said he believed the stockpile policies of the Truman administration would be scrutinized by the subcommittee and its chairman, Sen. Stuart Symington, D-Mo.

Civil rights — Senate Democratic leader Mike Mansfield planned to take steps today that he hopes will lead to the end of a southern talkathon.

Mansfield said he would file a cloture petition to curb debate on the administration's literacy test bill. This would assure a vote Wednesday on the petition, which requires a two-thirds majority for approval.

* * *

The measure being debated would outlaw discriminatory state literacy tests and make a sixth grade education proof of literacy for voting in federal elections.

*

Transportation — A house banking and currency subcommittee will hear a battery of officials testify today on a bill to stimulate development of mass transportation systems in big cities. The witness will include New York Mayor Robert F. Wagner. Andrew J. Biemiller of the AFL-CIO and some congressmen.

Reserves — Army representatives will testify today before a House armed services subcommittee studying the status of U.S. reserve forces and last fall's mobilization.

South pole temperatures seldom rise above zero.

Institute Reports Hunters Can Insure Themselves

NEW YORK (UPI) — Hunters — male and female — now can insure themselves against gunshot wounds, falls, bites, burns, or even death.

An insurance institute reports a typical policy for a weekend hunting jaunt provides $1,000 toward medical bills resulting from an accident and a $10,000 death benefit for a $2 premium. For a 31-day period, the policy would cost $10.15.

Bacteria reproduce by simply pinching themselves in two. Some bacteria can reproduce every 15 minutes in this fashion.

Scott's Trip 'On Schedule'

CAPE CANAVERAL (UPI) — Preparations for hurling astronaut Scott Carpenter on a three-orbit trip around the earth are "right on schedule" for the May 15 target date set by the Civilian Space Agency.

Chittagong in East Pakistan has 270,000 population.

BLOSSOM TIME is... BARGAIN TIME

Open Mon., Thurs., Fri. 'til 9 P.M. FREE PARKING IN REAR OF STORE!

FORMICA COUNTER TOPPING SALE PRICE (Disc. Pat.) 39¢ sq. ft.

DuPONT'S LUCITE WALL PAINT (All Colors) $5.95 SPECIAL 10 DAY INTRODUCTORY OFFER!

SPATTER ASPHALT TILE 9"x9"x⅛" 4¢ each Light Colors—6¢ Each

LIGHTING FIXTURES SPECIALLY PRICED Starting at $1.49 Discount Prices on Hundreds of Floor and Ceiling Fixtures!

GENUINE ORIENTAL MOSAIC TILE 12"x12" 1st Quality 69¢ Sale Price Per Sheet

CEILING TILE 16"x32" 6½¢ Sq. Ft. (Slight Irreg.)

9x12 LINOLEUM RUGS $3.95 each

PLASTIC WALL TILE SALE 8 Beautiful Colors to Choose From 1¢

INTRODUCTORY CARPET SALE SALE PRICED $6.49 Per Yd. 100% DuPont Continuous Filament Nylon—Double Jute Back. 14 Colors—12 and 15-ft. Widths.

CERAMIC FLOOR TILE 12"x24" Sheets 25% Off

Solid Vinyl TILE 12¢ each Guaranteed for Life!

Vinyl Surface COUNTER TOPPING 25% Off 1st Quality

ACOUSTICAL CEILING TILE 12"x12" Reg. 18¢. 12¢ each

Genuine Ceramic WALL TILE 39¢ Sq. Ft. 4¼"x4¼" (Commercial Grade)

GENUINE CORK TILE 6"x6" 1st Quality 5¢ EACH

B & G If You Don't Buy From Us, We Both Lose Money! TRUCKLOAD PRICES FOR ALL!

1075 W. Huron St. Phone 334-9957 TILE

IGA MONDAY TUESDAY Specials

NORTHERN TOILET TISSUE WHITE or COLORED 4 Rolls 29¢

Brach's SPICETTES 8-oz. Pkg. 29¢

Brach's 29¢ 8-oz. Pkg. Chewy smooth toffee in three flavors

NEW ERA POTATO CHIPS 1 lb. bag 79¢

HEINZ Pork & Beans 16-oz. OR SPAGHETTI 15½-oz. 10¢ Can

THIS WEEK'S BONUS BUY IGA SNO-KREAM SHORTENING 3-lb. Can 39¢ With $5 Purchase or More of Groceries, Meats or Produce

IGA ROYAL GUEST WHITE BREAD 2 LARGE 20-OZ. LOAVES 25¢

COUPON IGA ROYAL GUEST WHITE BREAD 2 Loaves 25¢ With This Coupon. Good at Ally Pontiac Area IGA Store. Limit 1 Per Family. Expires May 8, 1962.

NOW OPEN and CELEBRATING HIGHLAND'S NEW STORE IN PONTIAC MALL

OPEN DAILY 9 a.m. to 9 p.m. PONTIAC MALL Corner Telegraph and Elizabeth Lake Rd. Next Door to J.L. Hudson Co.

AUTOMATIC TOASTER Automatic pop-up. Brand new in cartons. Don't miss this tasty value! $6.88

SHETLAND FLOOR POLISHER Cleans rugs and floor. Includes liquid dispenser, rug shampoo cup, sham-poo and buffing pads. $17.77

ADMIRAL CLOCK-RADIO Wakes to music automatically. Sweep second hand. New in cartons. $12.99

Auto. Electric CAN OPENER Magnet holder. Use on counter or wall. No flash. Buy as many as you want! 1-yr. guarantee. $5.99

5-TUBE TABLE RADIO Powerful superheterodyne chassis. Attractive cabinet. In cartons. $6.99

ELECTRIC HAIR DRYER 5-position controls. Built-in appliance outlet. Now in cartons. Guaranteed. $8.88

6-TRANSISTOR POCKET RADIO With carry case, earphone, phone case, built-in speaker and battery. $8.99

ALL-TRANSISTOR TAPE RECORDER Ideal for students, office, travel, interviews. Mike, tape, battery included. New in cartons. Amazing price at . . . $15.99

1962 GENERAL ELECTRIC
• Built-in Power Transformer for Fringe Area Reception
19" PORTABLE "DAY-LITE BLUE" PICTURE
New "Celebrity" 19" portable with brilliant "Day-Lite Blue" TV picture tube. 172-sq.-in. picture area. Full power transformer. Big wide range speaker. Slim silhouette styling. Brand new in cartons.
$139.95

STEREO CENTER
4-TRACK STEREO RECORD AND STEREO PLAYBACK TAPE RECORDER
• 6 SPEAKERS
• 4-SPEED AUTO. RECORD CHANGER
• 11-TUBE AM-FM RADIO
FM-STEREO MULTIPLEX READY!
The ultimate in stereo consoles! Stereo record and stereo playback instantly thru 6 stereo speakers! 4-speed stereo phono automatic changer—plays all records. 2 mikes. Provision for multiplex and remote balance control. Magnificent wood furniture cabinet. See this famous top import at Highland today.
REG. $449.95 SAVE $152.95 $297 NO MONEY DOWN

ZENITH New 1962 MODEL
23" DECORATOR LOWBOY TV
Smart ultra-slim decorator styling. Hand-crafted service-saver chassis. Giant 300-sq.-in. "Sunshine" picture tube. Plus many other top quality features. Specially priced with trade. Exactly as illustrated.
$188.88

VERY FAMOUS MAKE 19" PORTABLE Handsome portable cabinet. A quality made set. Brand new in cartons. Don't miss this! DISCOUNT PRICED $88

NEW! 1962 ADMIRAL 21" CONSOLE TV Full size wood console. Exclusive new 1962 Admiral features. Priced with your old TV trade-in. New in cartons. DISCOUNT PRICED $149

6 SPEAKERS in This CAPEHART STEREO COMB. AM-FM RADIO Heavy walnut wood cabinet. 6 Speakers, 4-speed auto. changer. A deluxe combination. DISCOUNT PRICED $168

RCA WHIRLPOOL AUTOMATIC GAS DRYER Terrific value. 2-cycle drying, wash 'n' wear. Tempered heat air fluffing! Dial regular or dries evenly. Many features. Model LJD-27.
$148 Free Delivery, Service and Factory Warranty!
ORDER BY PHONE • NO MONEY DOWN

HOTPOINT AIR CONDITIONER 1-H.P., 7500 BTU's Sensational price slash! 115-Volt—just plug in. No special wiring needed. Quiet operation. New in cartons. DISCOUNT PRICED $127

RCA WHIRLPOOL 2-SPEED FULLY AUTOMATIC WASHER First time ever for a 2-speed 2-cycle RCA Whirlpool at a low price like this! 3-wash-rinse water temperatures. Dispenser filter. Safe for all fabrics. Model LJA33. Specially low priced with trade.
$199.90 Free Delivery, Installation, Service, Warranty.
ORDER BY PHONE • NO MONEY DOWN

NORGE 12-CU.-FT. REFRIGERATOR 16 sq. ft. of shelf space. Full width porcelain crisper. Freezer top. 5-year warranty. DISCOUNT PRICE $147

ONE OF THE NATION'S 6 TOP BRANDS! 13-Cu-Ft. 2-DOOR NO FROST REFRIGERATOR WITH SEPARATE TRUE FREEZER Many convenience features in this one! New in crates. 5-Year warranty. DISCOUNT PRICED $179

NEW! RCA WHIRLPOOL BIG FAMILY SIZE WRINGER WASHER New 6-vane agitator! Wringer locks in 8 positions! Wringer rolls reverse! Long-life porcelain enamel tub! Model LJW-61 with trade.
$78 Free Delivery, Service, Warranty NO MONEY DOWN

ADMIRAL 15-CU.-FT CHEST FREEZER Here's a safe storage for enormous 536-lbs. frozen food. 5-Year factory warranty. DISCOUNT PRICED $179

DETROIT JEWEL 30" GAS RANGE WITH GRIDDLE Oven Thermostat Control. Full Warranty. New in Crates. $78

Prices FOB Store, Except Where FREE DELIVERY Is Indicated.

NO MONEY DOWN • 3 YEARS TO PAY 90-DAYS SAME as CASH

HIGHLAND APPLIANCE CO. PONTIAC MALL Next Door to J. L. Hudson Co. OPEN DAILY 9 TO 9 • PHONE 682-2330 Corner Telegraph and Elizabeth Lake Rd.

100% SATISFACTION GUARANTEED OR MONEY BACK 100%

Strand
Shows 1-2:55-5-7:05-9:15
METRO-GOLDWYN-MAYER presents an ARTHUR FREED PRODUCTION
Light in the Piazza
OLIVIA de HAVILLAND ROSSANO BRAZZI
YVETTE MIMIEUX GEORGE HAMILTON
CINEMASCOPE METROCOLOR



AP Photofax

PROCEED WITH CAUTION — Button, a 6 month-old Pekingese pup owned by Mr. and Mrs. John West of Bryan, Tex., adopts a wait-and-see attitude toward an intruder in his domain. The five-and-dime-store terrapin and his potential buddy have yet to reach common grounds of understanding.

Horror Tale Sold Out

Theater Group Is Doing Well

By BOB THOMAS
AP Movie-Television Writer

HOLLYWOOD — Would you sell a gifted son to be a space-age automation—if the price were $16,734, plus a convertible sports car, mink bed jacket, matching set of airplane luggage and twin hair brushes with built-in razor and music box?

That is the premise of a new play, "The Child Buyer," which has started its world premiere under the auspices of a unique stage enterprise, the Theater Group of UCLA.



THOMAS

"The Child Buyer" has been adapted and directed by Broadway's Paul Shyre from John Hersey's modern horror tale. Reminiscent of Swift and Kafka, it depicts a state Senate investigation into the attempt by a huge firm to purchase a brilliant 10-year-old.

PROVOKING PLAY

Along with others, the boy is to be brainwashed, deprived of his five senses and fed with data that would help him solve problems of the "50-year project." The purpose of the project: "Satisfying man's greatest need—to leave the earth."

★ ★ ★

The savage satire is not to be taken seriously (or is it?). The hearing is performed in rather broad style by an accomplished cast — Mercedes McCambridge, Kent Smith, Edward Andrews, Ellen Corby, Henry Jones, etc. It is vital, thought-provoking theater and might well find success on Broadway.

The Child Buyer" was sold out before it opened, another tribute to a theater venture that could hold promise for the future of the American stage.

INTELLECTUAL WORKS

In its three years, the Theater Group, which works through the adult education wing of UCLA, has presented 20 plays, all but one of them hits. They have not been Broadway plays, but intellectual works by Pirandello, T. S. Eliot, Sean O'Casey, Dylan Thomas, etc.

The driving force behind the group is John Houseman, whose days are spent producing films for MGM—"Bad and the Beautiful," "Julius Caesar," "All Fall Down."

Between cutting and recording sessions for "Two Weeks in Another Town," he explained his faith in the UCLA project:

★ ★ ★

"The economics of New York production are such that it is no longer possible to minister to the health of the theater there. No one has the theater habit any more. People shop for hits; if there isn't a hit to go to, they don't go.

'COULD BE FUTURE'

"Until recently not one new legitimate theater has been built in this country in the last 25 years. But at least 1,000 beautifully equipped houses have been built during that time in the nation's universities.

★ ★ ★

"This could be a ripe field for the theater, and we are trying to set a pattern for that at UCLA. The school is ideally situated: It is located in the midst of a highly cultured area from which to attract an audience; it can draw from a pool of talent that includes the best actors in the world.

"Except for having this talent close at hand, many other universities are in the same situation and can do what we have done."

★ ★ ★

Theater Group draws from students for extras and backstage help, pays all its Actors Equity scale—$112.50 per week. Houseman, who often works a 16-20 hour day, gets nothing.

Experience is something you think you have — until you get some more of it . . . Note to would-be suburbanites: When the real estate agent tells you about the sunken living room, you'd better find out just what he means . . . There are some secrets a woman can keep — such as not telling her husband the price of the new dress. Earl Wilson

• FRIDAY •
"The Children's Hour" is not for children
• MIRACLE MILE • DRIVE-IN THEATRE

PONTIAC DRIVE IN THEATER
OPEN 7 STARTS 7:45
FIRST SHOWING IN OAKLAND COUNTY
TWO GREAT STARS TOGETHER FOR THE FIRST TIME!
JAMES STEWART JOHN WAYNE
JOHN FORD
The Man Who Shot Liberty Valance
VERA MILES LEE MARVIN EDMOND O'BRIEN ANDY DEVINE KEN MURRAY
• • AND • •
BRUSHFIRE!
THE MOST DANGEROUS MISSION IN THE HISTORY OF JUNGLE WARFARE!

Blue Sky DRIVE-IN THEATER
332-3200
NOW Thru TUE:
One of the truly great movies of this year . . . or any year!
ELIA KAZAN'S PRODUCTION OF
SPLENDOR IN THE GRASS
THE FIRST PLAY ESPECIALLY WRITTEN FOR THE SCREEN BY WILLIAM INGE
starring NATALIE WOOD with PAT HINGLE AUDREY CHRISTIE
WARREN BEATTY
TECHNICOLOR® WARNER BROS.
ALSO
From the moment they met, in the middle of nothing it was something!
BOBBY DARIN STELLA STEVENS
"Too Late Blues"
A Paramount Release
Get your "EARLY BIRD" ticket from your Gasoline Service Station!

Thru these portals walk the finest people
Join them . . . Try us
For The Finest in Food
Best in Entertainment
DANCE
TO THE TRIO OF
JOE ZEBELSKI
Playing the piano and organ, Harpo Lohtner, Saxophone, cornet and bass fiddle, he sings too. Cody Johnson, an entertaining comic on the drums.
DANCING
Wed., Thurs., Fri., Sat. Evenings
Your Hosts Welcome You
Geo. and Marie Slonaker
(Completely Air-Conditioned)
MIRACLE LOUNGE
2325 S. TELEGRAPH RD.
at MIRACLE MILE

Now KEECO
—DOORS OPEN 6:30 P. M.—
Due to the Length of This SPECIAL PROGRAM each FEATURE shown once only
"THE HUSTLER" 6:45 p.m. only
"GUNS OF NAVARONE" 9:00 P. M.
COLUMBIA PICTURES presents CARL FOREMAN'S
THE GUNS OF NAVARONE
PAUL NEWMAN
in ROBERT ROSSEN'S
THE HUSTLER
with JACKIE GLEASON
CinemaScope

WATERFORD DRIVE-IN THEATER
Come Early—Bring Coupon
LAST 2 DAYS
ELIA KAZAN'S PRODUCTION OF
SPLENDOR IN THE GRASS
WRITTEN BY WILLIAM INGE
starring NATALIE WOOD with PAT HINGLE AUDREY CHRISTIE
and introducing WARREN BEATTY
TECHNICOLOR® WARNER BROS.
★ ALSO ★
NOW
MGM's
"UNTIL THEY SAIL"
in CINEMASCOPE • starring
Jean SIMMONS • Joan FONTAINE
Paul NEWMAN • Piper LAURIE
with CHARLES DRAKE • SANDRA DEE
COMING WED.
"Sergeants 3"

ACLU Offers Firms Aid in FTC Probes

NEW YORK (UPI) — The American Civil Liberties Union today offered its support to business firms who are subjected to public investigatory hearings by the Federal Trade Commission.

★ ★ ★

Executive director John De. J. Pemberton, Jr., wrote FTC Chairman Paul Rand Dixon that the ACLU will offer support to any company or individual who refuses to produce documentary evidence at a public investigatory hearing unless the FTC changes its rules and lets counsel for witnesses at such hearings participate fully in the proceedings.

The ACLU said it was moved to take this action by the process of the FTC at a hearing March 14 on the pricing and sale of milk in Indianapolis by the Kroger Co.

The organization said that, in the first place, it was opposed to public investigatory hearings that in their nature are like grand jury proceedings.

OPPOSES HEARINGS

It said such hearings should be held in private the way a grand jury works, and nothing should be made public unless and until sufficient evidence has been presented to warrant an indictment.

Second, the ACLU said that at any kind of public hearing, the firms being investibated should have the right to be represented by counsel, who should be allowed to participate fully in the hearing. It said this was not allowed in the Kroger case.

The ACLU said the mere conducting of a public investigatory hearing under such circumstances raised unjustified presumption that the company already had been formally charged with committing an offense.

Finally, the ACLU said the FTC serves as investigator, grand jury and judge in cases under its jurisdiction and, therefore, the commission should take special pains to see that those it investigates get all the protections of due process.

When a woman goes shopping and comes back with only one arm full of bundles, it means she didn't find what she was looking for . . . In case of an atomic attack, just go to a inance company and borrow $25,000 — and they'll make sure nothing happens to you. Earl Wilson.

HURON THEATRE
NOW!
— TONITE — at 7:30 only
Adults $1.25
Children .50
KING OF KINGS

Miracle Mile Drive In
2103 S. Telegraph — FE 2-1000
OPEN 7—STARTS 7:50
—FIRST— PONTIAC SHOWING
THE 4 HORSEMEN OF THE APOCALYPSE
starring GLENN FORD · INGRID THULIN
CHARLES BOYER · LEE J. COBB
PAUL HENREID
CINEMASCOPE METROCOLOR
—AND—
SEAGOING CRIME SYNDICATE TERRORIZES WATERFRONT!
THE LAW SINGLES THROUGH TO REVEAL THE TERROR-FILLED...
SECRET OF DEEP HARBOR
A Fund for Duty production

NOW
"FRANKENSTEIN 1970"
"TARZAN THE APEMAN"
EAGLE DRIVE-IN
TUESDAY
IT'S ALL ABOUT THE MOST HILARIOUS PROPOSITION A WIFE EVER HAD!
Susan Hayward THE WIFE WITH A PROBLEM!
"COULD I BORROW YOUR HUSBAND FOR A LITTLE WHILE?"
James Mason THE HUSBAND WITH A PROBLEM!
Julie Newmar THE PROBLEM!
2D The Marriage-Go-Round
PRODUCED AND DIRECTED BY LESLIE STEVENS
DIRECTED BY WALTER LANG
BILLY WILDER'S EXPLOSIVE NEW COMEDY
ONE TWO THREE
starring JAMES CAGNEY HORST BUCHHOLZ PAMELA TIFFIN ARLENE FRANCIS
RELEASED THRU UNITED ARTISTS

NOW IS THE TIME TO SWITCH TO GEE!
SAVE
New LOW Summer Discount PRICES on FUEL OIL!
Here is good news for thrifty Pontiac and Oakland County residents who wish to enjoy complete heating satisfaction. GEE, one of Oakland County's foremost fuel dealers for over 37 years announces NEW LOW SUMMER PRICES ON BETTER QUALITY FUEL OIL.
Fill Your Fuel Oil Tank Now . . . Pay Later!
A full fuel oil tank now only gives you the assurance of having heat anytime you wish, and protects your fuel oil tank against all the hazards of the hot summer weather . . . your furnace man or any reliable dealer will tell you that it's really smart to keep your fuel oil tank filled. You will be billed in the fall for the fuel delivered now.
When Better Fuel Oil Is to Be Had, GEE Will Have It!
There is no substitute for quality . . . with this in mind Gee Coal and Oil Company has maintained one policy throughout their entire 37 years of business, that of distributing only the best fuel obtainable . . . Winning hundreds and hundreds of warm friends for this locally owned, locally operated fuel company.
John Geiger, our home heating expert will gladly call at your home, check the amount of fuel oil you should use during the heating season, arrange a contract with you that will assure you of always having plenty of Gee finer quality oil and budget your payments to suit you. Call FE 5-8181
You Can Depend on GEE! . . .
Your fuel oil is only as dependable as your fuel oil dealer . . . The cleanliness and quality of the product is our first consideration, prompt clean delivery made by local residents who have been with Gee for years, the personalized service given our customers by this staff of local residents assures you of complete heating satisfaction.
Gee's fleet of new, modern GMC trucks (motor equipped for accuracy and radio dispatched to give better service . . . Our entire operation as your fuel dealer is based on the desire to give you complete heating satisfaction. Be Sure—Be Safe—Be Comfortable . . . Dial FE 5-8181.
NO MATTER WHERE YOU LIVE . . .
You, too, can enjoy Safe, Dependable warmth, comfort and economy.
Gee's fleet of new, modern GMC trucks (motor equipped for accuracy and radio dispatched for better service) deliver cleaner burning furnace oil in Pontiac, Drayton Plains, Waterford, Clarkston, Orion, Oxford, Rochester, Auburn Heights, Bloomfield Hills, Keego Harbor, Walled Lake and the surrounding area . . . May we include your home on our evergrowing list of satisfied customers.
GEE COAL and OIL CO.
91 LAKE ST. FE 5-8181
GET COMPLETE HEATING SATISFACTION . . . GET HOLDEN RED TRADING STAMPS, TOO!
"IF YOU DON'T KNOW FUEL . . . KNOW YOUR FUEL DEALER!"

Choosing Answer Can Be Tricky

Learn Secrets of Taking Year-End Tests

By LESLIE J. NASON, ED. D.
Professor of Education,
University of Southern California

Are you test wise? You better be.

First, because end-of-term tests are around the corner.



DR. NASON

But more than that, this is becoming a nation of test takers.

We must take tests not only to advance in school, enter and remain in college — but to get jobs and win promotion.

Practically everywhere we turn someone is trying to measure our brainpower, our potentialities, our general knowledge or our specific knowledge.

And once we've been tested — for better or worse — we are stuck with our grades.

WHAT TESTS ARE LIKE

Since this is the situation, it pays to know something about these tests, and a few of their secrets.

Of course, tests don't tell the whole story.

We all have heard of people with low IQs who succeeded. And there are many people with high IQs who do not.

But most of the people with high scores do better than most of the people with low scores. As a rule, the spoils go to the good test takers.

What about these tests?

One of the best, most accurate and frequently used is the multiple-choice test. The student chooses the best, or the correct answer from four or five possible answers.

★ ★ ★

One of the big objections to such tests is that usually each alternate answer is so worded that a slight misreading of the original statement or question will make the choice seem to be true although it is false. One mistake in a decimal point or one added word will make a wrong answer appear to be right. The test makers shy away from including choices that are too obviously wrong.

★ ★ ★

An unsuspecting test taker will skim the question and then go on to finding the answer. He will read a choice and check back to the question to see whether it is right. Now his mind is "tricked" into the very mistake that the test maker thought would be made.

This happens because we are accustomed to reading true statements and our minds sometimes fill in words or leave out words to make a statement appear to be what we are expecting to read.

THREE VITAL SECRETS

I have known students to become expert at taking multiple-choice tests by just knowing those secrets and following these simple steps:

Read the question carefully BEFORE looking at the list of possible answers. Know what the answer should be like.

Hold the question firmly in mind while checking for the correct answer. Refuse to be tricked.

When you've answered a question, STOP thinking about it. Clear your mind before you go on to the next question.

One student, having missed 25 out of 28 multiple-choice questions on an economics test, agreed to try this scheme. On the next test, he scored 25 out of 25 on the multiple-choice portion.

He made his first step in becoming test-wise.

And so can you.

(You may obtain a copy of Dr. Nason's "You Can Get Better Grades" booklet by sending $1 to The Pontiac Press.)

'Sherry' Is Derived From Spanish Word

NEW YORK (UPI) — The name "sherry" is a derivation of Jerez, a place producing much sherry.

When Sir Francis Drake first brought sherry from Spain to England, the English saw the name j-e-r-e-z burnt into the casks and called the wine "jerries." In time the word was softened into sherry.

JACOBY ON BRIDGE

By OSWALD JACOBY

For the next two weeks this column will discuss simple hands that can go wrong if declarer gets the least bit careless.

Playing at three no-trump, South should duck the first spade lead. Not that it makes any real difference this time, but occasionally when you duck, the opponents will be nice enough to shift to another suit.

However, West continues with the queen and South must take his ace. A quick count of winners shows that he can take four diamonds, three hearts and one club in addition to the spade already in his possession. A further count shows that while he might set up some further winners in the club suit the opponents will get around to the rest of the spade suit first. Therefore South should settle for his contract.

	NORTH	
	♠ 8542	
	♥ K 3	
	♦ Q J	
	♣ A 6 4 3 2	
WEST		EAST
♠ K Q J 10 6		♠ 9 7
♥ 8 7 6		♥ J 10 9 5
♦ 10 8 2		♦ 9 6 5 3
♣ Q J		♣ K 9 8
	SOUTH (D)	
	♠ A K 3	
	♥ A Q 4 2	
	♦ A K 7 4	
	♣ 10 7 5	

Both vulnerable

South	West	North	East
1 N.T.	Pass	3 N.T.	Pass
Pass	Pass		

Opening lead—♠ K

He can still find a way to go wrong if he doesn't follow the principle of cashing his high cards in the short hand first. His next three plays must be dummy's queen and jack of diamonds and king of hearts. Then he can enter his hand with the three of hearts and take the ace-queen of hearts and ace-king of diamonds.

Finally, he should cash the ace of clubs and give up.

CARD Sense

Q—The bidding has been:

South	West	North	East
1 ♦	Pass	1 ♥	Pass

You, South, hold: ♠ A 8 2 ♥ A K J 7 ♦ A Q 8 6 5 ♣ 8 3 2

What do you do?

A—Bid four hearts. Don't take any chance of letting this hand play below game.

TODAY'S QUESTION

Your partner bids four no-trump to ask for aces and five no-trump to ask for kings. You show one king and he bids six hearts. What do you do?

Answer Tomorrow

Nebraska Dog Serves as Walking Blood Bank

LINCOLN, Neb. (AP) — A mixed breed dog named "Tornado" serves as a walking blood bank in Lincoln.

★ ★ ★

Veterinarian Ralph Ebers said the dog is called upon for transfusions to other dogs hurt in auto accidents and dog fights or otherwise injured or in shock.

He estimated the 5-year-old Tornado has given up about two gallons of blood in the past four years.

★ ★ ★

Weighing less than 25 pounds, the dog donates up to a half pint of blood at a time.

Astrological Forecast

By SYDNEY OMAAR

"The wise many controls his destiny . . . Astrology points the way."

ARIES (Mar. 21 to Apr. 19): Lunar aspect indicates challenge to future plans. Talk things over with trusted friend. Listen to reason. DELAY final decision on new programs. Finish current work.

TAURUS (Apr. 20 to May 20): Very easy to go out on limb. If impatient, slow down. Take care while driving. Reread letters before mailing. Help others as they have helped you in past.

GEMINI (May 21 to June 21): Losing your temper could be worst error of day. What seems to be extravagance on part of one close to you could turn out to actually be a bargain. Be SLOW to condemn.

CANCER (June 22 to July 21): Cycle at peak. Be willing to invest, assume responsibility, to make decisions. Not day for delay. No good to put things off. Arrive at course of action, follow through.

LEO (July 22 to Aug. 21): Better to give than to receive. This means you are better HOST than GUEST today. Better to LEND than to BORROW. Be a good listener. Don't burden others with problems.

VIRGO (Aug. 22 to Sept. 22): Many favorable aspects, with highlight on benefits from friends. Could be day for performance, for fulfillment of wishes. Be independent and ORIGINAL.

LIBRA (Sept. 23 to Oct. 22): Trust intuitive intellect. Your judgment could be instinctively sound. Don't worry or brood. Strike while mood is right. Action indicated in all directions for real progress.

SCORPIO (Oct. 23 to Nov. 21): Favorable lunar aspect indicates your influence could spread, especially if you are one who SERVES or entertains public. Don't hide light under bushel.

SAGITTARIUS (Nov. 22 to Dec. 21): Much stress on public relations means others are very much aware of your activities, statements. So take EXTRA CARE to strive for clarity. No beating around bush. Be SPECIFIC.

CAPRICORN (Dec. 22 to Jan. 20): Like Aries, there is apt to be opposition from one who feels you are pushing too fast. Take time to listen. Take care in connection with legal matters.

AQUARIUS (Jan. 21 to Feb. 19): Dominant sign in the race, not FORCE. This is day when FAMILY, HOME come first. Stick close to those who really care about you. Organize future plans.

PISCES (Feb. 20 to Mar. 20): SELF-CONFIDENCE brings excitement of creative accomplishment. No time to be "shrinking violet" about abilities. Be willing to make changes. Break out of rut.

★ ★ ★

IF TUESDAY IS YOUR BIRTHDAY new and unusual opportunities are created by YOU. You have dynamic way of selling others on ideas, plans which they never thought they would buy. Take care of details now for opportunity in travel. Romance comes during latter part of year.

★ ★ ★

GENERAL TENDENCIES: Stress is on the PRACTICAL on security on "known" opportunities. Speculators might find this a tough day, but sound INVESTMENTS benefit.

(Copyright 1962)

OUR ANCESTORS By Quincy



"Sir, the men want to get this right! Was that 'don't fire till we see their retina, pupil or iris'?"

BOARDING HOUSE



OUT OUR WAY



DRIFT MARLO By Dr. I. M. Levitt, Tom Cooke and Phil Evans



ADAM AMES By Lou Fine



ALLEY OOP By V. T Hamlin



CAPTAIN EASY By Leslie Turner



THE BERRYS By Carl Grubert



NANCY By Ernie Bushmiller



MORTY MEEKLE By Dick Cavalli

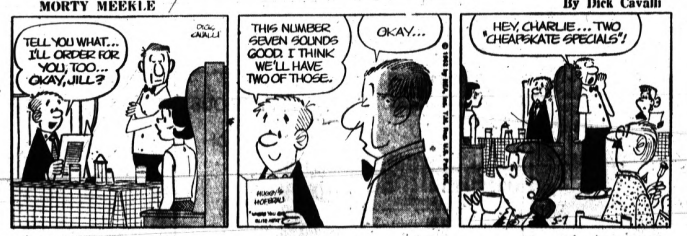

GRANDMA By Charles Kuhn



DONALD DUCK By Walt Disney



Markets, Business and Finance

MARKETS

The following are top prices covering sales of locally grown produce by growers and sold by them in wholesale package lots. Quotations are furnished by the Detroit Bureau of Markets, as of Friday.

Produce

FRUIT

Apples, Delicious, bu. $4.00
Apples, Cider, 4 gals. 2.25
Apples, Jonathon, C.A., bu. 4.25
Apples, McIntosh, C.A. 3.75
Apples, McIntosh 3.25
Apples, Northern Spy 3.25
Apples, Steele Red 3.25

VEGETABLES

Asparagus, 5ch. $1.75
Beets, topped 1.00
Carrots, topped, bu. 2.75
Chives, doz. 1.50
Celery, root 1.00
Horseradish, pk. 1.00
Onions, Mich. bag 4.00
Onions, green .75
Onions, Bet. .75
Parsnips, ½ bu. 1.75
Potatoes, 50 lbs. 3.00
Radishes, black 1.50
Radishes, hothouse 1.75
Rhubarb, Hothouse, doz. 1.00
Rhubarb, Hothouse, bu. 1.25
Turnips, topped, bu. 2.00

Poultry and Eggs

DETROIT POULTRY

DETROIT, May 4 (AP)—Prices paid per pound at Detroit for No. 1 quality live poultry:

Heavy type hens 18-21; light type hens 9; heavy type roasters over 5 lbs. 22-23; broilers and fryers 24; Whites 19-20.

Comment: Market quiet. Light receipts are ample for the slow trade.

DETROIT EGGS

DETROIT, May 7 (AP) — Egg prices paid per dozen at Detroit by first receivers (including U.S.):

Whites—Grade A jumbo 33-38; extra large 31-36; large 31-35; medium 27-32; small 24.

Browns—Grade A extra large 30½-32; large 29½-30½; medium 27-27½; small 21; checks 22-24½.

Comment: Market unsettled. Weekend movement fairly active.

Today's trade irregular ranging slow to fair. In some instances last night's nearby receipts were well cleared. Overall supplies were mostly fully ample. Receipts of small increasing.

CHICAGO PRODUCE

CHICAGO, May 7 (UPI)—Produce:

Live poultry: Roasters 22-33, mostly 23; special fed White Rock fryers 18-16½; White Rock fryers 18½; no 69 C.

Butter: Steady, 93 score 97½; 92 score 97½; 90 score 96½; 89 score 95½.

Eggs: Steady. White large extras 28; mixed large extras 28; mediums 26½; standards 28½; dirties 24½; checks 24½.

CHICAGO BUTTER—AND EGGS

CHICAGO, May 4 (AP)—Chicago Mercantile Exchange—Butter steady; wholesale buying prices unchanged; 93 score AA 97¼-97½; 92 A 97¼; 90 B 96½; 89 C 94¾; cars 90 B 96½; 89 C 94¾.

Eggs steady; wholesale buying prices unchanged; 70 per cent or better grade A—whites 28; mixed 28; mediums 25½; standards 26½; dirties 24½; checks 24½.

Livestock

DETROIT LIVESTOCK

DETROIT, May 7 (AP)—(USDA)—Hogs, 700; active; barrows and gilts 25 higher; sows steady; a few No. 1 and 2, 220 to 230 lbs. 16.25 to 16.75; No. 1, 2 and 3, 190 to 230 lbs. 15.50 to 16.00; 2 and 3, 230 to 280 lbs. 15.00 to 15.50; No. 3, 280 to 300 lbs., 14.25 to 14.75. Sows, 500 lbs. down 13.50 to 14.00; mixed standards 28½; dirties 24½; checks 24½.

Eggs steady; wholesale buying prices unchanged; 70 per cent or better grade A—whites 28; mixed 28; mediums 25½; standards 26½; dirties 24½; checks 24½.

CHICAGO LIVESTOCK

CHICAGO, May 7 (UPI)—Livestock:

Hogs 8,000. Active; butchers strong to 25 higher; sows steady to strong; mostly U.S. No. 1-2 190-225 lb. butchers 16.35-16.50; couple lunkers to 16.75; 190-220 lb. 1-2 16.00-240 lb. 15.75-16.35; 190-230 lb. 1-2-3 240-260 lb. 15.50-16.15; 260-280 lb. No. 2-3 250-280 lb. 15.00-15.50; 1-3 280-300 lb. 14.50-15.00; 300-330 lb. 14.25-14.50; mixed 2-3, 330-400 lb. 13.50-14.00; 400-450 lb. sows 13.25-14.00; No. 2-3 450-600 lb. 12.50-13.25.

Cattle 13,500, calves 25. Moderately active; slaughter steers steady to 25 higher, instances 50 higher on average choice to prime grade; heifers steady to 25 higher; cows scarce, steady to strong; other classes steady; good prime 1087 lb. steers 30.25; mixed choice and prime 1200-1300 lb. 29.50-30.00; high choice and good 1150-1400 lb. 28.00-29.50; bulk choice 950-1400 lb. 26.00-28.00; mixed good and choice 25.25-27.50; good 23.00-25.00; utility and standard 950-1150 lb. Holstein steers 20.00-21.50; load mostly prime 1050 lb. heifers 27.25; loadlots mixed choice and prime 26.75-27.00; choice 25.50-26.50; mixed good and choice 25.00-25.50; good 22.25-24.75; commercial cows 15.50-17.50; utility 14.50-16.00; canner and cutter 12.25-13.50; utility and commercial bulls 17.00-18.50; standard vealers 21.00-22.00; utility 16.00-20.00; good 530-775 lb. feeding steers 23.25-24.00.

Stocks of Local Interest

Figures after decimal points are eighths unless otherwise indicated.

	Bid	Asked
Allied Supermarkets	14	14.1
Aeroquip	28.3	30.3
Automotive Louisiana Gas Co.	41	41.2
Baldwin-Mont. Chem Co.	11.6	13
Borman Food Store	18.1	19.3
Davidson Bros.	7.6	8
Fed. Mogul-Bower Bearings	17.3	17.5
Harvey Aluminum	21.6	23
Hoover Ball & Bearings	13.2	13.4
Leonard Refining	10.4	10.6
Prophet Co.	24.2	26
Rockwell Standard	37	37.2
Toledo Edison Co.	26.3	26.4

OVER THE COUNTER STOCKS

The following quotations do not necessarily represent actual transactions but are intended as a guide to the approximate trading range of the securities listed.

	Bid	Asked
AMT Corp.	22.4	24.4
Aunt Jane's Food	11.4	13
Defender Mobile Homes	14.4	15.4
Diamond Crystal	14.4	15.4
Electronics Capital	17.4	19.4
Electronics International	9	10.1
Frito Co.	32.4	34.4
Andrew Jergens	32.6	35.2
McGrath Steel Co.	9	10.2
Michigan Seamless Tube Co.	20.2	22.2
Pioneer Finance	3	3.4
Rathe Pr. Drilling	24.2	26.4
Transcontinental Gas Pipe Line	3.4	4.2
Venoro Glider Air	3	4
Winkelman's	10.4	11.4
Wolverine Shoe	40.4	42.4
Wyandotte Chemical	44	46

MUTUAL FUNDS

	Bid	Asked
Affiliated Fund	10.26	11.12
Chemical Fund	12.38	13.54
Commonwealth Stock	16.20	17.72
Keystone Income K-1	9.21	10.05
Keystone Growth K-2	5.40	5.90
Mass. Investors Growth	8.32	9.11
Mass. Investors Trust	12.02	13.16
Putnam Growth	9.22	10.02
Television Electronics	7.39	8.09
Wellington Equity	15.17	16.49
Wellington Fund	14.70	16.00

*Nominal quotations.

STOCK AVERAGES
Compiled by The Associated Press

	30 Ind.	15 Rails	15 Util.	Stocks
Net Change	-351.5	-119.4	-136.3	-347.1
Noon Mon.	619.4	119.4	136.3	347.1
Prev. Day	619.4	119.4	136.3	347.1
Week Ago	619.4	119.4	136.3	347.1
Month Ago	660.3	126.6	141.6	353.3
Year Ago	695.3	129.5	144.2	359.0
1962 High	727.1	137.2	142.9	362.5
1962 Low	619.4	119.4	136.3	347.1
1961 High	734.9	137.2	144.2	362.5
1961 Low	610.5	112.2	111.8	279.4

Waiting for SEC Probe?

Market Stalling on Dead Center

NEW YORK (AP) — The stock market was stalled at dead center early this afternoon in slow trading.

Movements of most key stocks were from fractions to around a point.

* * *

Stocks showed no response to reported signs of improvement in steel demand. Big Three motors were slightly off despite the favorable news of low inventories of new cars.

Wall Street seemed preoccupied by reports from the first public hearing in the investigations of the securities markets by the Securities & Exchange Commission.

* * *

The slackoff in volume from last week's relatively active pace was sharp.

Tobaccos airlines and rubbers seemed to have an irregular upside edge. Oils and chemicals were mostly lower. Building materials and nonferrous metals were mixed.

HOLDS STEADY

As reports came from its annual shareholders' meeting U.S. Steel held steady in fairly active dealings. Bethlehem and Jones & Laughlin eased. Republic Steel dropped nearly a point.

General Motors and Ford took fractional losses and Chrysler eased. American Motors was firm.

Magma Copper was ahead close to 3 points and Newmont Mining rose nearly a point following reports of progress in the share-exchange of Magma stock for Newmont.

International Business Machines was up a couple of points at the start but later canceled the rise and showed a 7-point net loss. Korvette also was off a couple of points and Texas Instruments fell more than a point.

Prices were mixed in moderate trading on the American Stock Exchange. Changes ran mostly from fractions to about a point. Gainers included Oxford Manufacturing "A," Paddington "A," Magma Oil, National Petroleum, Canadian Javelin, and E. L. Bruce. Among losers were Occidental Petroleum, Aerojet - General, Heinicke, Draper Syntex and Philips Electronics.

Young Canada geese feed on grains, marine plants, insects, their larvae and snails. They double their weight in a week and are fully grown in six weeks.

Bond Prices Change Little

NEW YORK (AP) — Bond prices were little changed at the start of the week's trading.

* * *

Over the counter dealers in U/S. government securities posted no changes in either intermediate or long sections of the list. They said activity was limited.

Rails, utilities and industrials traded on the New York Stock Exchange were narrowly mixed at the opening. There were comparatively few changes and practically none amounting to as much as a point.

One exception was Pan American Convertible 4⅞s up 1⅛ at 105⅜ at one time.

Fractionally higher were New York, Lackawanna & Western Railroad 4s at 42½, Sears, Roebuck 4⅝s at 105⅛ and Public Service Electric & Gas 3⅜s at 92¼.

Off fractions were Pennsylvania Railroad 4½s at 100, National Dairy 3s at 92⅞ and AT & T 4⅞s at 102¼.

Official of SEC Launches Probe

Testifies Small Houses Use Old-Time Brokerage Pressure Methods

WASHINGTON (AP)—A securities and exchange commission official launched the first broad public investigation of the securities business since 1934 today with testimony that the tactics of stock-selling "boiler rooms" have been adopted by some supposedly respectable brokerage houses.

Philip A. Loomis Jr. director of the SEC's division of trading and

See Earlier Story, Page 38

exchanges was the first witness at two weeks of public hearings convened in connection with the agency's broad investigation of the securities business.

Loomis said that "boiler rooms" specializing in the sale of stocks through high-pressure long-distance phone calls have gone into eclipse during the past five years.

However he said small firms are using the same methods on a limited scale.

* * *

The subject of the hearings is the training supervision and selling methods of brokerage employes and mutual fund distributors.

Loomis said he believes the investigation will show "an urgent need for raising brokerage standards and for more effective requirements for entry into the business."

* * *

In one instance he said a brokerage proprietor had a record for armed robbery.

The SEC official said the commission was powerless to keep this man out of the business because present regulations bar only those who have violated securities laws.

Loomis said he thought the SEC would recommend higher standards for brokerage employes and set a minimum requirement for the amount of capital that must be provided by a new firm.

Federal law now has no minimum-capital requirement but limits debts to 20 times assets. The commission has no authority to license individual securities salesmen.

* * *

Salesmen largely are regulated by the separate stock exchanges and the National Association of Securities Dealers.

The New York Stock Exchange

NEW YORK (AP)—Following is a list of selected stock transactions on the New York Stock Exchange with noon prices:

	Sales (hds.)	High	Low	Last	Chg.
—A—					
Abbott Lb .80a	1	74⅝	73⅝	73⅝	-⅛
ABC Vend .80 wd	3	16⅜	16⅜	16⅜	-⅛
ACF Ind 2.50	9	67	66⅞	67	
Admiral	1	46⅜	46⅜	46⅜	-⅛
Air Reduc 2.50	7	36	36	36	
Alcoa 1.20	29	49⅜	48⅞	49⅛	+⅛
Allen Prod .40	11	25⅜	25⅜	25⅜	
Allied Chem 2	6	45⅜	45⅛	45⅜	+⅛
Allied Kid 2	6	45⅜	45⅛	45⅜	+⅛
Allied Mills 1.20	3	29⅝	29⅝	29½	-⅛
Allied Stores 2.20	3	49⅜	49⅜	49⅜	
Allis-Chal 1.20	14	34⅜	34⅛	34⅜	+⅛
Alpha Portl .20e	2	6⅝	6⅝	6⅝	
Am Bdcst-Par 1.20	2	33⅜	33⅜	33⅜	
Am Can 2	17	47⅜	47⅛	47⅜	+⅛
Am Chain 1.60	2	39⅜	39⅜	39⅜	
Am Cyan 1.60	2	70⅜	70⅜	70⅜	
Am ElPw 1.92sd	21	43⅜	43⅛	43⅜	+⅛
Am Export 1.60	2	30⅜	30⅜	30⅜	
Am Hm Prd 1.80	3	34⅜	34⅛	34⅜	+⅛
Am Mot Cl 1.40	1	33⅜	33⅜	33⅜	
Am Mot Inc .50	29	16⅜	16⅛	16⅜	+⅛
Am NGas 1.30	6	27⅜	27⅜	27⅜	
Am Seat 1.40	4	66⅜	66⅛	66⅜	+⅛
Am Smelt 2.40	4	66⅜	66⅛	66⅜	+⅛
Am Std 3d	82	16⅜	16⅛	16⅜	+⅛
Am Tel&Tel 2.40	29	49⅜	49⅛	49⅜	+⅛
Am Tob 1.35sd	42	41⅜	41⅛	41⅜	+⅛
Am Viscose 2	2	39⅜	39⅜	39⅜	
AMP Inc .25	2	28⅜	28⅜	28⅜	
Amphenol 1.20	2	29⅜	29⅜	29⅜	
Anaconda 3	1	27⅜	27⅜	27⅜	
Anheuser Bch .80	1	27⅜	27⅜	27⅜	
Archer-Dan 1.60a	18	37⅜	37⅛	37⅜	+⅛
Armco Stl 3 wd	19	57⅜	57⅛	57⅜	+⅛
ArmourdCo 1.40	1	27⅜	27⅜	27⅜	
Arnold Ex 1.40a	1	25⅜	25⅜	25⅜	
Armco Stl 3 wd	19	57⅜	57⅛	57⅜	+⅛
ArmourdCo 1.40	1	27⅜	27⅜	27⅜	
Arnold Ex 1.40a	1	25⅜	25⅜	25⅜	
Ashl Oil 1.20	27	35⅜	35⅛	35⅜	+⅛
Atch&SF 5	1	94⅜	94⅜	94⅜	
Atchison 1.20a	15	25⅜	25⅛	25⅜	
Atl Refin 2.40	4	74⅜	74⅜	74⅜	
Atlas Cp	12	7⅞	7⅞	7⅞	
Austin Nich 1.20	1	17⅜	17⅜	17⅜	
Avco Corp .70	45	28⅜	28	28	
—B—					
Babcock&W 1.60	2	68⅜	68⅜	68⅜	
Bald Lima .20e	3	17⅜	17⅛	17⅜	+⅛
BaltoGE 1.12	2	32⅜	32⅜	32⅜	
Bendix 1.20	2	39⅜	39⅜	39⅜	
Beckman In	10	26⅜	26⅜	26⅜	
Bell&Howell .60b	11	28⅜	28⅛	28⅜	+⅛
Bell & How .40	18	74⅜	73⅝	73⅝	-⅛
Bemguard	1	10⅜	10⅜	10⅜	
Bestwall 1.30	13	42⅜	42⅜	42⅜	
Bethlehem 2	29	49⅜	49⅛	49⅜	+⅛
Bigelow 5	4	28⅜	28⅜	28⅜	
Black&D 1.20	2	25⅜	25⅜	25⅜	
Borden 1.60	12	45⅜	45⅛	45⅜	+⅛
Borg Warn 2	16	37⅜	37⅜	37⅜	
Boston Ed 2	1	37⅜	37⅜	37⅜	
Brist My .30a	3	89⅜	89⅜	89⅜	
Brockway 2	1	25⅜	25⅜	25⅜	
Brown Shoe 2	1	25⅜	25⅜	25⅜	
Bruns Bal 1.20	1	25⅜	25⅜	25⅜	
Bucyrus 1.60	2	39⅜	39⅜	39⅜	
Bulova 1	1	17⅜	17⅜	17⅜	
Burl Ind .60	1	17⅜	17⅜	17⅜	
Burroughs 1	1	40⅜	40⅜	40⅜	
—C—					
Callah Mng	5	5⅜	5⅜	5⅜	
Camb RLA .40	12	15⅜	14⅞	15⅜	+⅛
Campb Soup 2.20	8	115⅜	115	115	
Can Dp 1	1	25⅜	25⅜	25⅜	
Can Pac 1.50	16	28	28	28	
Carrier Cp 1.60	1	39⅜	39⅜	39⅜	
Carter Pd 1	7	65	64	65	+1
Case 3	1	39⅜	39⅜	39⅜	
Cater Trac 1	26	37⅜	37⅜	37⅜	
Celanese 1	44	64⅜	64⅛	64⅜	+⅛
Celotex .35b	13	25⅜	25⅜	25⅜	
Cent Soya .50e	1	25⅜	25⅜	25⅜	
Cen & SW 1.06	1	25⅜	25⅜	25⅜	
Cerro Cp 1.10b	3	29⅜	29⅜	29⅜	
Certain-td .60	1	25⅜	25⅜	25⅜	
Cessna Air 1	18	29⅜	29⅜	29⅜	
Chadbourn .60	1	25⅜	25⅜	25⅜	
Checker Mot	1	29⅜	29⅜	29⅜	
Ches&Ohio 2	1	17⅜	17⅜	17⅜	
ChMSt&Pac 2	1	25⅜	25⅜	25⅜	
ChRI&Pac 1.60	1	25⅜	25⅜	25⅜	
ChRI&Pac 1.60	1	25⅜	25⅜	25⅜	
Chrysler 1.20	1	25⅜	25⅜	25⅜	
Cities Srv 2.60	1	25⅜	25⅜	25⅜	
Clark Eq 1.20	1	25⅜	25⅜	25⅜	
Clev&Illl 2	1	25⅜	25⅜	25⅜	
Cleve Elec 1.80	1	25⅜	25⅜	25⅜	
Colg Palm 1.30a	1	25⅜	25⅜	25⅜	
Colo Fuel 2	1	25⅜	25⅜	25⅜	
Colo Fuel 2	1	25⅜	25⅜	25⅜	
Colo Oil&G .10	1	25⅜	25⅜	25⅜	
Colum Gas 1.10	1	25⅜	25⅜	25⅜	
Col Pict .75b	1	25⅜	25⅜	25⅜	
Col Ind 1.60	1	25⅜	25⅜	25⅜	
Comi Solv .20b	1	25⅜	25⅜	25⅜	
Comm Cred 1	1	25⅜	25⅜	25⅜	
Con Edis 2	1	25⅜	25⅜	25⅜	
Con Nat Gas 2	1	25⅜	25⅜	25⅜	
Con Nat Gas 2.60	1	25⅜	25⅜	25⅜	
Consol Coal 1.20	1	25⅜	25⅜	25⅜	
Consol Oil .60	1	25⅜	25⅜	25⅜	
Container .60e	1	25⅜	25⅜	25⅜	
Contl Air 1.20	1	25⅜	25⅜	25⅜	
Cont Ins 2.20a	1	25⅜	25⅜	25⅜	
Contl Mot .40	1	25⅜	25⅜	25⅜	
Cont Oil 1	1	25⅜	25⅜	25⅜	
Copper Rng	1	25⅜	25⅜	25⅜	
Corn Prod 2	1	25⅜	25⅜	25⅜	
Cosden Pet 1	1	25⅜	25⅜	25⅜	
Cott Bel 1.20	1	25⅜	25⅜	25⅜	
Crown Zell 1.80b	1	25⅜	25⅜	25⅜	
Cruc Stl .80	1	25⅜	25⅜	25⅜	
Cudahy Pk 1	1	25⅜	25⅜	25⅜	
Curtis Pub .60	1	25⅜	25⅜	25⅜	
Curtiss Wr 1	1	25⅜	25⅜	25⅜	
—D—					
Dan Riv M .80	1	25⅜	25⅜	25⅜	
Dayco 1	1	25⅜	25⅜	25⅜	
Deere Rec 1.20	1	25⅜	25⅜	25⅜	
Del Lack 3	1	25⅜	25⅜	25⅜	
Del & Hud 2m	1	25⅜	25⅜	25⅜	
Del Pow&Lt 2	1	25⅜	25⅜	25⅜	
Det Edis 2.20	1	25⅜	25⅜	25⅜	
Det Steel .60	1	25⅜	25⅜	25⅜	
Disney .40	1	25⅜	25⅜	25⅜	
Dist Corp 1.20a	1	25⅜	25⅜	25⅜	
Dome Mn .70	1	25⅜	25⅜	25⅜	
Dome Pete 1.20	1	25⅜	25⅜	25⅜	
Douglas Air 1	1	25⅜	25⅜	25⅜	
Dow Chem 1.40	1	25⅜	25⅜	25⅜	
Dresser Ind 1.20	1	25⅜	25⅜	25⅜	
Du Mont Lab	1	25⅜	25⅜	25⅜	
Duq Lt 1.34	1	25⅜	25⅜	25⅜	
—E—					
East Air 1	1	25⅜	25⅜	25⅜	
East Gas&F 1.60	1	25⅜	25⅜	25⅜	
East Kod 3a	1	25⅜	25⅜	25⅜	
Eaton Mfg 1.80	1	25⅜	25⅜	25⅜	
El Bondd 2.40	1	25⅜	25⅜	25⅜	
El & Mus .80	1	25⅜	25⅜	25⅜	
El Pwr&Lt 2	1	25⅜	25⅜	25⅜	
Eversharp 1.20	1	25⅜	25⅜	25⅜	
—F—					
Fair Cam .50	1	25⅜	25⅜	25⅜	
Fair Stor 1	1	25⅜	25⅜	25⅜	
Fansteel .40	1	25⅜	25⅜	25⅜	
Farmer Bros .80	1	25⅜	25⅜	25⅜	
Fed Mog-Bow .60	1	25⅜	25⅜	25⅜	
Fed Pac El 1.20	1	25⅜	25⅜	25⅜	
Fed Pap Bd 1.20	1	25⅜	25⅜	25⅜	
Fed Stores 1.20	1	25⅜	25⅜	25⅜	
Firestone 2.40	1	25⅜	25⅜	25⅜	
Fla Pwr 1.32	1	25⅜	25⅜	25⅜	
Fla Pwr&Lt 1.72	1	25⅜	25⅜	25⅜	
Food Fair .80	3	39⅜	39⅜	39⅜	
Ford Mot 2.60	3	47⅜	47⅜	47⅜	
FWC 1.60	1	25⅜	25⅜	25⅜	
Fruehf Fin 1.20	1	25⅜	25⅜	25⅜	
Fuller Mfg 1.60	1	25⅜	25⅜	25⅜	
Fuqua Ind 1	1	25⅜	25⅜	25⅜	
—G—					
Gen Cigar 1.20	4	36⅜	36⅜	36⅜	
Gen Dyn 1	1	25⅜	25⅜	25⅜	
Gen Elec 2	21	71⅜	71⅛	71⅜	+⅛
Gen Foods 2	1	25⅜	25⅜	25⅜	
Gen Mills 1.20	13	29⅜	29⅛	29⅜	+⅛
Gen Motors 2.50	107	74⅜	74⅛	74⅜	+⅛
Gen Portld .20e	1	6⅝	6⅝	6⅝	
Gen Pub Ut 1.20	2	33⅜	33⅜	33⅜	
Gen Refrac 1.60	1	25⅜	25⅜	25⅜	
G Tel&El .76	65	28⅜	28⅜	28⅜	
Gerber Prd .60	1	25⅜	25⅜	25⅜	
Ga Pac Cp 1b	1	49	49	49	
Gillette 1	29	17⅜	17⅛	17⅜	+⅛
Gilmore .10	24	43⅜	43⅜	43⅜	
Glidden 1.60	1	25⅜	25⅜	25⅜	
Goodrich 2.20	1	25⅜	25⅜	25⅜	
Goodyear 3.60	29	41⅜	41⅛	41⅜	+⅛
Gould 1.20	1	25⅜	25⅜	25⅜	
Grand Un .60b	3	24⅜	23⅜	23⅜	
Granite C St 1.40	1	25⅜	25⅜	25⅜	
Gt A&P 3.20a wd	5	56⅜	56⅜	56⅜	
Gt No Ry pf 5	1	25⅜	25⅜	25⅜	
Gt W Fd 1.75	29	27⅜	27⅛	27⅜	+⅛
Greyhd Cp 1.20	1	25⅜	25⅜	25⅜	
Grum Aero 1.50	10	37⅜	36⅜	36⅜	
Gulf & West 1.50	1	25⅜	25⅜	25⅜	
Gulf Oil 1.60	54	42⅜	41⅜	41⅜	
—H—					
Hayes Ind .35e	7	22⅜	22⅜	22⅜	
Hayes Pipe .40	2	44⅜	44⅜	44⅜	
Heil Elect	4	12⅜	12⅜	12⅜	
Heinicke 1.60a	1	25⅜	25⅜	25⅜	
Hooker Ch 1	12	35⅜	35⅛	35⅜	+⅛
Houdn Cp Am	1	25⅜	25⅜	25⅜	
Househ Fin 1.30	32	51⅜	51⅛	51⅜	+⅛
Howe Snd 1.12f	2	13⅜	13⅜	13⅜	
Hupp Cp .25c	1	8⅜	8⅜	8⅜	
—I—					
Ideal Cem .80	11	26	25⅜	25⅜	
Ill Cent 2	1	39⅜	39⅜	39⅜	
Ing Rand 3a	11	67⅜	66⅜	66⅜	
Inland Stl 1.60	1	25⅜	25⅜	25⅜	
Interlak Ir 1.60	6	26⅜	26⅜	26⅜	
Int Bus Mch 3	41	409⅜	404	404	
Int Harv 2.60	6	32⅜	32⅜	32⅜	
Int Miner 1.60	1	25⅜	25⅜	25⅜	
Int Nickel 1.40	14	77⅜	76⅜	76⅜	
Int Pack .60g	3	11	11	11	
Int Paper 1.85b	51	47⅜	47⅛	47⅜	+⅛
Int Tel&Tel 1	16	47⅜	46⅜	46⅜	
ITE Cir Brk	2	18	18	18	
—J—					
Johns Man 2	4	51⅜	51⅛	51⅜	
Johns Phil .80	1	25⅜	25⅜	25⅜	
Jones & L 2.50	18	56⅜	55⅜	56⅜	+⅛
Joy Mfg 1	1	30⅜	30⅜	30⅜	
—K—					
Kaiser Al .90	19	33⅜	33	33⅛	-⅛
Kaiser Ind .60b	1	25⅜	25⅜	25⅜	
Kaiser Steel 1.20	44	44⅜	44⅛	44⅜	+⅛
Kayser-R 1.20	1	25⅜	25⅜	25⅜	
Kennecott 1.25e	7	77⅜	77	77	+⅛
Kern Co Land .50b	1	25⅜	25⅜	25⅜	
Keyes Fib .60	1	25⅜	25⅜	25⅜	
Kimberly-C 2	1	25⅜	25⅜	25⅜	
Kroger 1.10	1	25⅜	25⅜	25⅜	
—L—					
Leh Port C Ind	1	25⅜	25⅜	25⅜	
Leh Val Ind 1	1	25⅜	25⅜	25⅜	
Lehman Cp 1.50e	12	32⅜	31⅜	32⅛	+⅛
Lib McNeil .25e	15	15⅜	15⅛	15⅜	+⅛
Liggett&M 4	1	25⅜	25⅜	25⅜	
Lionel	1	12⅜	12⅜	12⅜	
Litton Ind 3.50f	19	112⅜	111⅜	111⅜	
Lockh Aire 1.20	44	44⅜	44⅛	44⅜	+⅛
Loew's 2	1	25⅜	25⅜	25⅜	
Lone S Cem 1	3	21⅜	21⅜	21⅜	
Lone Star Gas 1	1	25⅜	25⅜	25⅜	
Long Isl Lt 1.60	1	25⅜	25⅜	25⅜	
Lorillard 2.40	1	25⅜	25⅜	25⅜	
Louisv G&E .80	1	25⅜	25⅜	25⅜	
—M—					
Mack Trk 1.80	7	41⅜	40⅜	40⅜	
MadisonPd 2.45e	2	24⅜	24⅜	24⅜	
Magma Cop 2.87f	2	69⅜	70	70	+1
Magma Pw 1.20	1	25⅜	25⅜	25⅜	
Martin M 1	11	22⅜	22⅜	22⅜	
Masonite 1.60	1	25⅜	25⅜	25⅜	
Mead Cp 1.70	1	44⅜	44⅛	44⅜	
Melv Shoe 1.60	1	25⅜	25⅜	25⅜	
Merr Chsk 1	1	11	11	11	
MGM 1	1	25⅜	25⅜	25⅜	
Minneap-H 1.60	1	25⅜	25⅜	25⅜	
MinnesMn 2	6	22⅜	22⅜	22⅜	
Minn P&L 1.40	1	25⅜	25⅜	25⅜	
Minn M&M .80	24	67⅜	67⅛	67⅜	+⅛
Mo Kan Tex .50	1	25⅜	25⅜	25⅜	
Mohasco Ind .40a	6	10⅜



AP Photofax

NEW WONDERS TO BEHOLD — Leonard Ecker, 34, Bay City, Mich. High School teacher who has been blind since infancy, goes sight seeing for the first time in his life. Ecker was discharged from a New York City hospital Friday after a corneal transplant operation on his right eye, to which doctors hope to restore up to 10 per cent vision. The left eye is artificial. Helping Ecker distinguish the sights from the deck of an excursion boat circling Manhattan are his wife Rosemary, 34, and the craft's skipper, Capt. Charles Hyde of Livingston, N.J. The Empire State Building is in the background.

5 Students Win in Speech Finals

PCH Group at Lansing Tops in 2 of 5 Events in State Competition

Pontiac Central High School students have won two out of five events in the Michigan forensic finals and placed second in another event.

The speech finals were held last week at Lansing Eastern High School. The PCH speakers h a d qualified to participate in four of the five events by winning a district meeting held two weeks ago in the Saginaw Valley Conference at Flint Northern High School.

The PCH winners are:

Steve Wyman, senior, 109 Ottawa Drive, first place in oratory;

Judy Pickett, senior, 519 Highland Ave., third place in oratory;

Kennett Wilson, senior, 536 W. Huron St., first place in interpretive reading;

William Graves, senior, 314 Dick Ave., second place in extemporaneous speaking;

Dick Taylor, sophomore, 545 Mohawk Road, third place in sophomore declamation.

According to coach Walter Smith, PCH competed against 17 schools in the larger cities of the lower Michigan area.

Fare to LA to End but Negroes Get Hyannis Port Bid

LITTLE ROCK (UPI) — The Capital (White) Citizens Council says it will not ship any more Negroes to California until it finds some who want to go to Hyannis Port, Mass., President Kennedy's home.

"They all want to go to California," Amis Guthridge, president of the council said yesterday.

Guthridge said the council would fly two Negro families to Hyannis Port tomorrow if they want to go. He said however, that none had applied for the one-way tickets.

Old Mustard Gas Shells Washed Up in England

LONDON (AP)—The War Office announced Sunday night that nearly 1,000 poison mustard gas shells, duds that fell into the sea during World War II tests, have washed up on the Glamorgan coast of Wales in the past two weeks.

Some of the shells were leaking and a two-mile stretch of coast was cordoned off. The area had been an army testing range during the war.

France Reveals Firing of Atomic Device No. 5

PARIS (UPI) — French authorities today announced that France exploded an atomic device underground May 1 at its Sahara testing ground.

This was the fifth nuclear explosion triggered by France in its program of atomic development. The last French nuclear test was on April 25, 1961.

Measuring Mechanism Creates a Bomb Scare

FLINT (UPI) — Authorities cleared an area in the Grand Trunk railroad yards, delayed trains and called army demolition experts yesterday when a fluid-filled can equipped with a ticking device was found in a freight car.

Hours later the can was identified as a mechanism used to measure evaporation in strawberries carried in refrigerator cars.

Annual Roundup Nets Snake Meat at $2.50 a Pound

OKEENE, Okla. (AP) — Man's fascination with serpents reached its yearly peak here this weekend with the 23rd annual Okeene rattlesnake roundup.

★ ★ ★

Hundreds of hunters, armed with long-handled snares and gunny sacks, captured 930 rattlesnakes in the Gypsum Hills near here. About 17,000 persons were on hand for a look at the catch.

The roundup, a three-day event, includes a rattlesnake banquet, dance and awards dinner. Hunters were paid 50 cents a pound for snakes big enough to be butchered and eaten.

★ ★ ★

The Junior Chamber of Commerce, sponsor of the roundup, will sell the frozen snake meat at $2.50 a pound.

Skating Students to Urge Pay Hike for Professors

TALLAHASSEE, Fla. (UPI) — Three college students — among the 10 who made a 167-mile trip on roller skates to seek pay raises for their professors — were scheduled to meet with Gov. Farris Bryant today.

★ ★ ★

The boys arrived here yesterday with a petition signed by 45,000 other students. They came into town from Gainesville behind a truck which towed them most of the way.

Seven of the students left here yesterday by truck in order to attend classes today.

The journey, which began Friday afternoon, was somewhat marred by a minor arm bruise, a broken skate and one dropout.

Johnnie Ray Upset, Walks Off Stage

SYDNEY, Australia (AP)— American singer Johnnie Ray walked off the stage at a Wollongong club Sunday night because he was upset by the noise of gambling machines, promoter Lee Gordon said today.

According to other reports, Ray blamed faulty amplifying equipment for upsetting him.

Ray gave only 12 minutes of his scheduled 35-minute show and club manager Dudley Locke said he would stop payment of a $1,112 check paid to the entertainer.

Boston Students Rebuild 32-Year-Old Monoplane

BOSTON (UPI) — Students at Boston Trade High School have rebuilt a 32-year-old monoplane.

The plane was bought from its Alaskan owner and flown 5,000 miles to Boston for renovation. It will now be entered in air meets in New England and New York State. It is the same type plane and model in which Douglas (Wrong Way) Corrigan flew the Atlantic in 1938.

Foundry Exposition Opens in Cobo Hall

DETROIT (UPI) — One of the biggest international trade expositions of this century opened in Detroit's Cobo Hall today for a five-day run. The event is the combined International Foundry Congress and the Foundry Equipment Exposition.

About 1,000 visitors from foreign countries, including Russia, will attend the convention which features the wares of more than 230 exhibitors. The exhibition will display the latest in metal casting techniques and equipment.

Textile Unions Urged to Merge

President of TWUA Calls for Action at National Convention

MIAMI BEACH (UPI) — The general president of the Textile Workers Union of America (TWUA), AFL-CIO, called today for a merger of all textile unions.

★ ★ ★

"This is no time for small, independent and scattered efforts," said William Pollock in his keynote address to delegates at the 12th biennial convention of the TWUA. "Textile employers learned this lesson long ago.

★ ★ ★

"They have been steadily combining their resources and forming huge, powerful corporations. Textile workers can no longer ignore this development if they are to be able to deal effectively with these giants of industry.

★ ★ ★

About 1,100 delegates were expected at the convention. They represent more than 200,000 American and Canadian textile workers in about 1,500 textile plants, and will fix the union's policy for the next two years.

Child 'Kidnaps' Tiny Baby for Her 'Mommy'

NUTLEY, N.J. (AP)—Elizabeth Lardier, 5, brought a baby home and refused to say where the infant came from.

★

Her mother, Rita Lardier called police.

The mystery was solved when an empty baby carriage was found about a block away.

Police returned Carolyn Connolly, 6 weeks, to her parents, Mr. and Mrs. Eugene Connolly.

★

Police tried to console Elizabeth who tearfully explained, "I just wanted my mommy to have a baby."

10 Die in Plane Crash on English Channel Isle

VENTNOR, Isle of Wight, England (AP) — Ten persons were killed and seven injured Sunday when a two-engine DC3 airliner crashed in heavy fog and burst into flames on this English Channel island.

The Ministry of Aviation said there were 14 passengers and 3 crewmen aboard the plane, which was en route to Portsmouth from the channel island of Jersey off the French coast.

Archbishop Re-Elected as Primate of Church

NEW YORK (AP)—Archbishop Sion Manoogian was re-elected primate of the Armenian Church of America at a four-day assembly of the diocese.

The election Saturday night was the chief order of business for the 150 delegates, who came from Canada and every state in the United States except California, which has its own diocese.

Youth to Be Arraigned in Mother's Slaying

ALLEGAN (AP) — Arraignment of 18-year-old William J. Warner of Saugatuck on a murder charge was expected today at about the same time funeral service was being held for his slain mother.

Allegan County Sheriff Harry Smith said the warrant was in process against the Saugatuck High School junior quoted by authorities as admitting he shot his mother to death in a violent quarrel at their home April 26.

SEC Promises Just Hearings

Inquiry Into Practices of Securities Business Opens in Washington

By FRANK CORMIER

WASHINGTON (AP)—The first broad public investigation of the securities business since 1934 was launched here today with a promise there would be none of the trappings of a prosecution.

★ ★ ★

Milton H. Cohen, director of the inquiry being conducted by the Securities and Exchange Commission, said in a prepared statement opening two weeks of public hearings:

"We are here engaged in a special study of securities markets, not in a prosecution or enforcement proceeding against any one or more individuals or firms."

Cohen said the aim would be "to examine the strength and weaknesses of present-day practices and controls" in the industry, to see whether further steps were necessary to protect investors.

★ ★ ★

The last major inquiry of this kind was conducted in 1933-34 by the Senate Banking Committee and led to the creation of the SEC.

★ ★ ★

Attention was directed first today at the qualifications, training, supervision and sales tactics of mutual fund salesmen. Leading the list of industry witnesses were Walter Benedict, president of Investors Plannig Corp. of America, and H. L. Hamieson, president of King Merritt & Company, Inc., both of New York City.

Cohen said the schedule "should not be taken to mean that mutual funds or their practices are being singled out for particular attention or criticism."

Brokerage firms will be heard from later. Among those invited to testify are representatives of such firms as Merrill, Lynch, Pierce, Fenner & Smith, Inc., and Bache & Company.

★ ★ ★

Cohen said that in requesting testimony from particular individuals or firms, the SEC "does not mean to suggest, even remotely, that any one of them is a model of good or bad performance as compared with others in the industry."

Congo Lifts Immunity of Gizenga for Trial

LEOPOLDVILLE (UPI) — The Congo parliament lifted the parliamentary immunity of former Vice-Premier Antoine Gizenga today, paving the way for his trial on charges of sedition.

★

The left-leaning Gizenga, who was arrested last January in his Stanleyville stronghold after fighting with central government troops, has been held on the Congo estuary island of Bula Bemba.

★ ★ ★

He will now be brought here to face charges of refusing to recognize the central government, preaching sedition against Leopoldville, requesting military aid from Cairo and shipping gold to foreign nations in his own name. The charges were prepared earlier by the justice ministry.

Death Notices

BALDWIN, MAY 6, 1962, CHRISTINA Jean, 70 Willow, age 86; dear stepmother of Mrs. Beaver Garbet, Francis Baldwin and Mrs. Mildred Cochlan, aunt of Alton Secord and Mrs. Leona Bridgeford. Also survived by four step-grandchildren. Funeral service will be held Tuesday, May 8, at 2:30 p.m. at the Sparks-Griffin Chapel with Rev. Milton H. Bank officiating. Interment in Oak Hill Cemetery. Mrs. Baldwin will lie in state at the Sparks-Griffin Funeral Home.

DUNLAP, MAY 5, 1962, BABY JACK I. 3411 Watkins Lake Rd., age 2, beloved son of Ernest W. and Mary L. Dunlap; dear brother of Donald and Robert Dunlap; dear grandson of Mr. and Mrs. R. P. Dunlap, and Mrs. Jesse Gunnamer; dear great-grandson of Mrs. Effie Dunlap. Graveside service will be held Tuesday, May 8, at 2 p.m. at the D. E. Pursley Funeral Home with Rev. Paul Johnson officiating. Interment in Orchard Lake Cemetery. Child will lie in state at the D. E. Pursley Funeral Home.

HAMILL, MAY 7, 1962, MARIA Jane, 2405 Fairbury, Wixom; age 84. Beloved wife of Peter J. Hamill; dear mother of William, Gordon and Melvin Hamill, Mrs. Jack Hitchens, Mrs. L. Logie and Mrs. N. Kinsey; also survived by seven grandchildren and nine great-grandchildren. Funeral service will be held Thursday, May 10, at 1 p.m. at the Wixom-Bird Funeral Home. Walled Lake Interment in Island Hills Memorial Gardens. Mrs. Hamill will lie in state at the Richard-Axon-Bird Funeral Home, Walled Lake.

JACKSON, MAY 6, 1962, HARRY, 6212 Grass Lake Rd., White Lake Township; beloved husband of Leadie Jackson; dear father of Robert H. and LaVern Jackson; also survived by three grandchildren and seven great-grandchildren. Funeral service will be held Wednesday, May 9, at 1:30 p.m. at the Richardson-Bird Funeral Home, Milford, with Rev. Foehler officiating. Interment in Lakeside Cemetery, Union Lake. Mrs. Jackson will lie in state at the Richardson-Bird Funeral Home, Milford.

JOSEPH, MAY 6, 1962, BABY Rickie Dean, 44 Forest, beloved infant son of Judi and Marjorie Joseph; dear brother of Gordon Ray, Doreena Jean, Judi LaVern, and Teresa Dee Joseph. Funeral service will be held Tuesday, May 8, at 5:00 p.m. at the Hunteon Funeral Home with Rev. Arthur Magkel officiating. Interment in Kingston, Michigan. Baby Rickie will lie in state at the Huntoon Funeral Home.

KUKER, MAY 6, 1962, FRANCES Edwards, 667 E. Walton Blvd.; age 79; beloved wife of Leo Tuomi; dear mother of Mrs. May Melintosh, Mrs. Jack Kraft, Mrs. Ida Sweets, Mrs. Muriel Sage, R. J. Swarts, Mrs. Burton Tuttle, Mrs. Grady Sage, Mrs. Hazel Marckoff, D. D. Swarts, and Myram Hutchings; also survived by 17 grandchildren and nine great-grandchildren. Funeral service will be held Wednesday, May 9, at 1:30 p.m. at the Huntoon Funeral Home with Rev. William Palmer officiating. Interment in Barry Mt. Park Cemetery. Mrs. Tuttle will lie in state at the Huntoon Funeral Home.

WILDS, MAY 4, 1962, WILLIAM F. Rest Andersonville, Groveland Township; age 62; dear father of Sandra White and Barry Wilds; also survived by two grandchildren. Funeral service will be held Tuesday, May 8, at 2 p.m. at the Sparks-Griffin Funeral Home, Clarkston, with Rev. Richards officiating. Interment in Lakeview Cemetery. Mr. Wilds will lie in state at the Sparks-Griffin-Goyette Funeral Home, Clarkston.

WILDS, MAY 4, 1962, BABY CRAIG Alan, 6251 Cleveland, Waterford Twp.; age 1 day; dear son of Mr. and Mrs. Jeffrey Wilds; dear grandson of Mr. and Mrs. Lawrence Wilds and Mr. and Mrs. Henry Parvin; dear great-grandson of Mrs. Sharpe-Goyette Funeral Home, Clarkston. Will lie in state.

WILDS, MAY 4, 1962, WILLIAM F. Rest Andersonville, Groveland Township; age 62; dear father of Sandra White and Barry Wilds; also survived by two grandchildren. Funeral service will be held Tuesday, May 8, at 2 p.m. at the Sparks-Griffin Funeral Home, Clarkston, with Rev. Richards officiating. Interment in Lakeview Cemetery. Mr. Wilds will lie in state at the Sparks-Griffin-Goyette Funeral Home, Clarkston.

WOOD, MAY 4, 1962, ROBERT E., 17302 Runyon, Detroit; age 62; beloved husband of Ina Eastwood; dear father of Mrs. George Lidgey, Mrs. Warren Hutchinson, Mrs. Robert Bird, Mrs. Clark Hubbard and Mrs. Clarence Rossman; dear brother of Mrs. Sarah Keller. Also survived by 16 grandchildren and 12 great-grandchildren. Funeral service will be held Wednesday, May 9, at 1:30 p.m. at the Bird Funeral Home, 24325 Northwestern Hwy., Southfield. Interment in Eastwood Cemetery, Lake Orion. Mr. Wood will lie in state at the Bixby Funeral Home, Southfield.

Announcements 3

ARE DEBTS WORRYING YOU?

Get out of debt on a plan you can afford.
Employer not contacted
Stretches your debts
Reduces your payments
Write or phone for free booklet.

MICHIGAN CREDIT COUNCIL 1085
703 Pontiac State Bank Bldg.
FE 5-8626

Pontiac's oldest and largest factor ed assistance company.
Member
Michigan Association of Credit Counselors
American Association of Credit Counselors

VITAMINS, MINERAL GROUPS, etc. 30 per cent profit for selling Watkins Nationally advertised vitamins at your home. Write for investment for further details Dept. 1-MM.

LOSE WEIGHT SAFELY AND economically in a matter of days with Dex-A-Diet tablets. 60 count at Bumps.

MOTHER'S DAY SPECIAL—COLD wave, $5.50. Dorothy's, 600 N. Perry, FE 2-1511. Open eves.

Pay Off Your Bills
without a loan
Pontiac's only Budget Plan
Protect your Job and Credit
Home or Office Appointments

City Adjustment Service
723 W. Huron FE 5-9281

WOMEN HAVING TROUBLE with enlargement of your breasts, ugliness and most having trouble with the friend of the opposite sex, call Miss Lydon today or Friday, May 11, 9 p.m. Italian American. 60 N. Tilden, Pontiac.

Funeral Directors 4

C. J. GODSARDT FUNERAL Home, Keego Harbor. Ph. 682-0300

COATS MOUNT PARK HOME DEATTON & MURPHY FE 4-2511 OR 2-7121

D. E. Pursley
Funeral Home
Invalid Coach Service
FE 4-2311

Donelson-Johns
FUNERAL HOME
"Designed for Funerals"
HUNTOON
FUNERAL HOME
Serving Pontiac for 70 Years
70 Oakland Ave. FE 2-0189

SCHUTT
ENLARGED AND REMODELED
211 Auburn Ave. FE 2-3909

SPARKS-GRIFFIN
FUNERAL HOME
"Thoughtful Service" FE 2-3981

Voorhees-Siple
FUNERAL HOME FE 2-6109
Established Over 60 Years

BOX REPLIES
At 10 p.m. Today there were replies at The Press office in the following boxes:

2, 13, 17, 18, 19, 21, 23, 24, 26, 28, 30, 61, 68, 69, 71, 72, 73, 76, 81, 85, 99, 101, 104, 105, 111, 112, 114, 115.

Cemetery Lots 4-A

BEAUTIFUL LOT, PERRY Mount Park Cemetery. Call after 5 p.m., FE 4-6660.

FOR SALE IN BEAUTIFUL OAK-land Hills Memorial Park, 2 cemetery lots, 4 graves each. Very reasonable. Call FE 4-1880.

TWO LOTS IN WEST CHAPEL Cemetery, Pontiac Press Box 10.

Personals 4-B

ANY GIRL OR WOMAN NEEDING a friendly adviser, please FE 4-8233 after 5 p.m. Ask for Pat. Free call for 2 dating. Confidential.

DAISY MAE'S BOUTIQUE, 10 Mennelous. FE 2-2925.

Lost and Found 5

CURLY HAIRED DOG. IDENTIFY and pay for ad. FE 2-8013.

LOST—REWARD
Black baseball glove between Crandview and Clinton Oil Station, Lake Orion. MY 3-1507.

LOST: BOY'S ELGIN WATCH at Silver Lake Golf Club. Valued as speech content of item. Optional reward. FE 3-1282.

LOST: LIGHT BROWN AND dark brown male Doberman, vicinity E. Blvd. and Auburn. FE 4-0474.

LOST: BROWN BOOKLET BEGIN on shoulder. Vicinity of Hospital Rd. 682-0300.

LOST: BROWN AND WHITE SPOTted German shorthaired pointer, female. Reward. FE 8-2161.

SMALL BLACK AND WHITE FOX terrier. Vicinity of 325 W. New York. Reward.

Help Wanted Male 6

AUTOMOBILE MECHANIC wanted. Must have own tools. Apply in person. Chuck Olsen Oldsmobile, 1200 S. Telegraph.

AFTER 6 P.M. Have 1 part time work hours to suit. Must be neat appearing and over 21. Opening also for full-time man. Apply in person. Call FE 4-0511.

Boy's Part Time
FULL TIME
In 6 easy moves to your home. Must have own car. Apply Mr. Green, FE 2-4771.

BARBER
Apply in person. 167 Mill Street. Lake St. FE 2-4262.

CAB DRIVERS, STEADY AND part time night shift. Apply Yellow Cab Co., 1091 W. Huron.

A PART-TIME JOB
Needed at once — 2 men for evening work. Must be neat appearing and over 21. Call Mr. Green, OR 3-6022, 5 to 8 p.m.

COLLISION MAN. EXPERIENCED only. Plenty work. Apply in person. Ace Auto Body service, 3 Byrd, at Saginaw.

MAN WASHER, EITHER YOUNG man or woman for all around service help. Apply dining room. 2282 Dawley Lake Road.

DIE SETTERS
Progressive dies, Littell feeds. Manufacturing Co., steady work.
Fisher Industries
1625 W. Maple cor. of Crooks, Troy

EXPERIENCED T.V. AND O.D. grinder. Apply 2300 W. 11 Mile, Berkley. Mich.

Journeyman
DIE MAKERS
Apply Employment Office
HAWTHORNE METAL PRODUCTS CO.
4336 COOLIDGE RD.
ROYAL OAK

Foreman
Press Room

Excellent opportunity for qualified man with at least five years experience in handling all types of presses, punch presses, existing shop experience preferred. HAWTHORNE METAL PRODUCTS 4336 COOLIDGE ROAD, ROYAL OAK

FOUR MEN NOW EXPERIENCE necessary. Must be over 18 years old trained for over year's training 2-3 weeks, no Pontiac area, excellent earnings, Apply 1200 Baldwin Ave., Bellaire.

IMMEDIATE OPENINGS
Neat appearing married men, 23 to 45 wanted to service established non-seasonal, Pontiac area route. No sales experience necessary. High net weekly salaries, car and phone required. Our 75 men averaged $133 weekly, first week guaranteed $115. Also 1 route open in Oxford-Lake Orion area. Call 682-2300.

INSURANCE SALESMAN FOR debit, must be 21 years or over, no experience necessary, we train. Mail complete life history to Box 294, Pontiac.

MAN FREE TO TRAVEL. MUST drive truck. King Show and Circus, Miracle Mile.

Metallurgical
Lab Technician

Large diversified machine tool manufacturing firm with multi-plant structure headquartered in Detroit requires a metallurgical lab technician.

Duties will include all types of physical testing i.e. tensile stress rupture, knoop-ler and rockwell hard ness examination, reading of x-ray film and use of spectrometers and metallographs.

Candidates should have a BS degree in metallurgy or equivalent work experience. We are interested only in man with experience ambition and gross potential. Please send resume of experience to:

C-O Corporation
14220 Hamilton Ave. Detroit
An equal opportunity employer

MANAGEMENT WITH AUTOMOTIVE jobber machine shop experience. Apply Novi Auto Parts Inc., 24355 Novi Rd.

MANAGER - SALESMAN, MODernized, new construction, real estate, heating. Mr. Pace or Mr. Gibb, FE 4-2566.

MIDDLEAGED MAN. NEAT AP-pearance for delivery truck, references required. Apply 1 to 2 p.m., no Sat. or Sun. calls.

MAN OR WOMAN WITH CAR service serving established Waterford customers, Commerce Township. Age 25 to 45 years. 130 E. Pike.

MAN TO WORK IN AUTO PARTS store as auto parts clerk, must have some car. Apply Pontiac Motor Co., 273 Baldwin Ave.

NO EXPERIENCE NEEDED. Graduates, will train at our expense, negs for direct closing of national advertising leads around the Pontiac area. Call between 9-10 and 3 p.m. Ask for Ryan. 548-2200.

PRESSER ON MEN'S GARMENTS. Experienced. Apply Fox Dry Cleaners, 719 W. Huron.

PART TIME, EVENINGS AND Sat. Experienced, of guitar physical. Must be able to read music. Call 674-3344, Mrs. Deaton, 10 a.m. to 2 p.m.

ROUTE SUPERVISOR
17 TO 21
to help office manager in route supervision, will train right man. Permanent position, good starting salary, Mr. Sol, FE 4-0772.

SEMI-TRUCK DRIVING OPENINGS on 2nd and 3rd shift only. Apply 2000 W. 11 Mile, Berkley, Mich.

THE CITY OF BIRMINGHAM Forestry and Parks Department has an opening for a TREE TRIMMER with a minimum of one year's experience. Age 20-30. The position offers year round employment, an on-the-job training program and various fringe benefits, such as vacation pay, sick time, insurance program, and holidays. Applicants will be given a skills test and a physical examination. Apply between 8 a.m. and 5 p.m. Personnel Office, Municipal Building, 151 Martin Street, Birmingham, Michigan.

TRUCK DRIVERS

WITH 1½ OR 2-TON LATE-model, DUAL WHEEL TRUCKS for local and INTERCHANGE BASE—LONG TERM LEASE—EXCELLENT MONTHLY HOMES. IMMEDIATE OPENINGS. YEAR AROUND WORK. NO PHONE INTERVIEW. REPORT TO:

MORGAN DRIVE AWAY, INC.

MARLETTE AIRPORT ON M-53 MARLETTE, MICH. PHONE MI 5-2721

THE CUSTOMER IS KING!

WE ARE LOOKING FOR 3 MEN with neat appearance with or without car to contact customers by appointment. Expense paid training. If you have the ambition to be successful, call FE 5-0438 for interview.

T&C FOOD CO., INC.

Help Wanted Male 6

EXPERIENCED MAN FOR GEN-eral farm work. Must have own transportation. Call FE 4-0511.

OIL BURNER SERVICE MAN wants good proposition for experienced man to service oil or oil burners. Give full details in reply to Box 294, Pontiac.

REAL ESTATE SALESMAN wanted by Waterford Realtor. Member of Multiple Listing Service. Phone FE 4-9471 for appointment. Ask for Mr. Schram, Realtor.

SINGLE FARM HAND FOR TRAC tor and field work. Good wages, good wages. MU 9-4437, 4616 Livernois, Troy.

SINGLE MAN WANTED FOR GEN-eral farming. Must have references. Harvey A. Kimball, 13624 Dixie Hwy., Clarkston.

SINGLE MIDDLEAGED MAN FOR landscape work and farm chores, more for home than wages. FE 4-0586.

SALESMEN TO SELL MODERN-ization and heating equipment. Excellent opportunity. Apply in person. For appointment phone FE 4-1711. Lee Supply, FE 4-5441.

WANTED 2 AMBITIOUS MEN to work with experience to work in real estate sales. Good future for one who is willing to work. Ample floor time. Good percentage. Call for details REAGAN REALTY, OR 3-3600.

YOUNG MAN NEEDED DUE TO expansion to learn Aviation Supply Business. Must be high school graduate. 6139 Highland Rd. (M-59).

YOUNG MEN
Age 16 to 25

If you're experienced in Super market, gas stations, offices or any full or part-time job or school activities than involved meeting and talking to people, please let me today I may have a permanent, good paying job for you.

TOM SHARP
WO 2-4346

Guaranteed salary $85 per week to start.

Help Wanted Female 7

A-1 SILK FINISHER, STEADY EM-ployment. Woodward Cleaners, 1604 E. Woodward, Birmingham. Ask for Mr. Sullivan, MI 6-8811.

AVON CALLING IN YOUR NEIGH-borhood through TV. Be an Avon representative and turn extra hours into money-making hours. Phone today FE 4-5068 or write Drayton Plains P.O. Box 91.

BEAUTY OPERATOR. HOURS 9-5. 333-6065, 78 N. Saginaw.

CURB WAITRESSES, 18 OR OVER. A&W Root Beer Drive In. 676 W. Huron St.

CURB GIRLS FOR DAY SHIFT. Apply Bob's Drive-In. 6925 Highland Rd.

MIDDLEAGED WOMAN, GENER-al housework, live in — more for home than wages. Child welcome. 682-4220, reference.

CAREER GIRL FOR APARTMENT house, couple, references. OR 3-2738 after 5. 338-0097.

EXPERIENCED BEAUTY OPERA-tor for Birmingham salon. LI 3-9766 after 7 p.m.

PONTIAC
Osteopathic
HOSPITAL

Is conjunction with its new expansion program, has openings for the following positions available on all three shifts — no shift rotation.

Registered Nurses
$384 to $490.83
depending upon qualifications and experience. All 3 shifts in all departments open.)

Licensed Practical Nurses
$280.79 TO $360.92
depending upon qualifications and experience.

June Graduates
(graduate school of Nursing pending State Board Examination)

Shift Differential
for all employes working 3:00 to 11:00 p.m. and 11:00 p.m. to 7:00 a.m.

Fine opportunities for advancement plus job security. Excellent fringe benefits include:

Paid Vacations
Paid Holidays
Paid Life Insurance
Sick Leave Benefits
Social Security

Experienced Personnel Contact

PONTIAC
Osteopathic
HOSPITAL

47½ N. Perry St.
Pontiac, Michigan

Attn: Personnel Director
Phone! Federal 8-7271

Management Positions
in
WOMEN'S FASHIONS

Excellent opportunities for ambitious women 25-40 to enter our training program at Crowfoot Wineman store managers.

If your experience has been in sales or public contact, or if you have been a supervisor we would be interested in discussing our program with you.

Starting salary and position dependent on experience.

Please apply directly to Miss Platt, employment manager, at our main store, Crowfoot, 24 N. Parsons (7 blocks south of Architecture) in Detroit. You may also call phone inquiries by collect 962-5000.

Winkelman's

NURSES AIDES FOR CONVALES-cent home, day and evening shift. Apply after 1 p.m. at 2900 Oxley Dr.

NURSES AIDS

Have opening on all shifts Green Lake Rest Haven, 6470 Alden Drive. Do not phone.

NEED WAITRESSES FOR DELI-catessen Store. Opportunity for advancement. Apply in person. Bel-Mar, Walnut Lake Rd. at Keego Harbor. 682-1315.

FOLK PATTERN HOUSE-keeper, live in. Child welcome. MI 4-1470.

POSITION FOR BOOKKEEPING clerk, duties, experienced, familiar with office procedure and business practice. Must have office machine knowledge, position includes all types of work in accounting department and general office. Write giving full particulars of experience and qualifications to Pontiac P.O. Box 36, Pontiac, Michigan.

REFINED LADY TO CARE FOR invalid woman, diabetic. Some nursing experience preferred. Live in. Opportunity for couple. FE 5-2789 after 3:30.

Ask for the
Want Ad Department
FE 2-8181

Help Wanted Female 7

RELIABLE PERSON FOR FULL time baby sitter, 2 children, all shifts. Call 673-2452.

SHORT ORDER COOK

For night work, pleasant working conditions, apply in person only
Howard Johnson Restr.
Telegraph & corner of Maple Rd. Birmingham

SALESWOMEN OVER 21 TO WORK 2, 3, 5 or 6 evenings Lu ton Hoo urdays. Pleasing manner and desire to serve essential. Regular weekly $60 before 30 hours a week. More. Can qualify for full benefits including life and medical insurance, sick pay, vacation, discounts. Apply 10-5 in person.

PENNEY'S

Miracle Mile
2128 S. Telegraph

TELEPHONE SOLICITOR, MUST be experienced. Apply in person. 497 S. Saginaw, 10-12 a.m. or 4-5 p.m.

TO ASSIST SUPERVISOR IN telephone work. No experience necessary. Will train. Must have pleasant voice. Salary plus bonus. Apply room 1, 24½ E. Huron.

WHITE WOMAN TO LIVE IN. FE 2-4288.

WAITRESSES AND CURB GIRLS EM 3-3972 or 363-6901.

WAITRESS WANTED. APPLY IN person. 3565 Dixie Hwy.

WANTED: MEDICAL ASSISTANT in Birmingham physicians office. Must have typing and bookkeeping experience. Reply Pontiac Press Box 65 stating references.

WAITRESS, NEAT AND FAST. AP-ply 321 West Huron.

WOMAN FOR BABYSITTING. Montcalm-Oakland Area. Own transportation. $15 per week. 332-7246 after 6 p.m.

WOMEN FOR TELEPHONE SUR-vey work. Salary, 3 delivery days. Provided with car. Kendales, 45 W. Huron.

WAITRESSES

Apply Big Boy Drive In
2490 Dixie Highway

WHITE, MIDDLEAGED HOUSE-keeper, to care for couple, ages of 3 boys. FE 8-0065. Mr. West.

WAITRESS, PART-TIME NIGHTS. Apply in person after 6 p.m. Bob's Inn, 3481 Elizabeth Lake Rd.

WANTED EXPERIENCED SALAD woman to work in the Birmingham area. Must have at least 5 years experience. Call MI 6-6189 for appointment.

WAITRESS, 24-40. FIRST CLASS counter type cafe shop. Opening on afternoons and midnights. Curb Girls. Telegraph at Maple Road, Birmingham.

WANTED: TWO WOMEN SUPER-visors experienced in starting and training women in house to house sales. Good Commission and household products. Salary, expenses a n d benefits. For an interview over 35 with car. Write Rawleigh, Dept. MCD-696-SUP-11, Freeport, Ill.

Help Wanted 8

1ST CLASS SHORT ORDER cook, male or female, ref. required. Call OA 8-3022 or 693-2830 after 2 p.m.

COOK WANTED, MUST BE neat and dependable, apply in person only, White Swan Drive In, M-59 and Pontiac Lk. Rd.

DOCTOR'S FAMILY WANTS housekeeper to live in, no cooking, good with children, $40 per week to start, social security paid, uniforms furnished, every Monday and alternate Sundays off. MI 7-1762.

EXPERIENCED WAITRESSES and curb girls 18 or over. Good wages. Beerburger Drive-In, 5895 Dixie Highway, Waterford. OR 3-0040.

EXPERIENCED GIRL FOR FULL time fountain work. Big Boy, Birmingham area. MI 7-0334 or MA 6-5791.

EXPERIENCED DRUG CLERK, general, full time, days, references. Union Lake Drug, 8050 Cooley Lake Rd., Union Lake. EM 3-4154.

EXPERIENCED MANICURist part time, 2 days a week. Bloomfield Hills, MI 6-6040.

EXPERIENCED WAITRESS, night shift. Country Island, 3455 W. Huron. FE 8-9717.

EXPERIENCED GRILL AND counter girl. 133 W. Huron St.

GENERAL — GIRL TO LIVE IN and take care of small children.

No experience necessary. 7405 Cornwell Ct., Birmingham, Mich.

Mayfair 6-6891.

GRILL COOK, 9:30 A.M. TO 3 p.m. No Sat. or Sun. work. Apply at Log Cabin Restaurant, 640 South Blvd. East.

GRILL COOK AND WAITRESS, 1271 Union Lake Dairy-Bar. Apply in person.

HOUSEKEEPER 5 DAYS. MI 4-0124

HOUSEKEEPER-COOK. LIVE IN. Decent references. Must have own transportation. Love children. No laundry. Other help employed. Thurs. and alternate Sun. off. $40 MI 4-0437.

HOUSEKEEPER, LIVE IN, FINE home, Birmingham area, privileges. MI 6-4142.

Kitchen Supervisor

Large local restaurant has an opening for a kitchen supervisor, 45-55 years old, must have good background of all phases of preparation, baking scheduling and ability to supervise others. Paid vacation, insurance program and other fringe benefits provided. Interviews only. Reply to Pontiac Press Box 79.

LADY CAB DRIVERS, STEADY and part time. Call W. Huron.

MEDICAL ASSISTANT FOR DOC-tor's office. Southern Oakland County area, experienced, age 23-40, must have own transportation. State expected salary. Reply to Longhand to Pontiac Press Box 85.

REAL ESTATE SALESPEOPLE wanted for full time work. Very good commission rates. Ask for Mr. Martin.
CRAWFORD AGENCY
FE 4-7555

RENT OF ROOM APARTMENT, advertising services of middle-aged couple or woman, white. FE 2-5911.

REAL ESTATE
EXPERIENCED PREFERRED
to open new office in Pontiac and Birmingham offices. Plenty of leads and assistance. Will also train ambitious people over 25 with some sales, clerical or credit experience. Call Mr. Schuetz, Realtor, for appt. at FE 2-7911 or MI 6-6200 between 9 and 5 p.m.

POSITION OPEN FOR DATA PRO-cessing supervisor to set up installation. Detroit, Pontiac Michigan area. Experience desirable in planning, scheduling and 1401 unit record machines. Send resumes and salary requirements to P.O. Box 46, Ann Arbor. Replies will be kept confidential.

Sales Help, Male—Female 8-A

AAA-1 TEXAS OIL COMPANY needs man over 30 as traveling representative. Age 30 to 45 below. Pres., Southwestern Petroleum Co., 2727 Ross, Fort Worth 1, Texas.

ABSOLUTELY NO CANVASSING Sales opportunity for person who can qualify. Must have neat appearance, good personality, write for car necessity. To arrange for appointment call Chapel Market Division, 686-0674. After 5, 647-2751.

CREW MANAGER

With or without crew. Capable of supervising and training crew members. Could be asked to relocate. No investment required. Earnings open. Call FE 8-8904 between
6 P.M. ONLY
For Appointment

HOUSE-TO-HOUSE OR PARTY plan, new in Michigan, 6 lines of merchandise. Jewelry and miniatures needed. Immediate earnings, no investment. Call 674-1815.

WANTED EXPERIENCED SALES girls for women's apparel store, steady work, good pay and good opportunity. Reply Pontiac Press Box 61.

WANT RESULTS? TRY WANT ADS FE 2-8181

Sales Help, Male—Female 8-A

LOCAL SALESMEN BUSINESS available. Man wanted to take over in Pontiac-Lakeland Co. Supply families with seeds, day and night. Write Mr. Smith, 1000 Ave. Seed or write Glenn Rose, 120 W. Hillsdale, Lansing.

Employment Agencies 9

EVELYN EDWARDS

DOCTOR'S RECEPTIONIST $300 Handle office records, shorthand and typing. Previous doctor's office experience.

BOOKKEEPER $350 Thorough trial balance, payroll and past records, own transportation.

MACHINE OPERATOR $250 IBM proof, previous experience.

KEY PUNCH $325 IBM, previous experience.

KEY PUNCH $260 Recent grad, over 21. No previous experience necessary.

JUNIOR BOOKKEEPER $270 Payroll, compute interest, good typist. Own transportation. Previous experience.

CREDIT GAL $325 Supervision with previous credit experience, age 25 to 40.

OFFICE GAL $200 Recent grad, good typist. No previous experience necessary.

EXECUTIVE SECRETARY $400 Opportunity for nothing but top flight person. Excellent skills, personality, and appearance required.

SALESLADY $325 Experience in better dresses.

MEN

SALESMAN $475 Age 24 to 35. Married, own car. Familiar with Pontiac area. Previous selling experience.

REPAIR MAN $325 Experienced in small air cooled engines, lawn mowers, garden tractors.

CASHIER $300 Age 25 to 35, good appearance, math aptitude.

EVELYN EDWARDS
24½ E. Huron St. Suite 4
Telephone 4-0584

Employment Agencies 9

EVELYN EDWARDS

DOCTOR'S RECEPTIONIST $300 Handle office records, shorthand and typing. Previous doctor's office experience.

BOOKKEEPER $350 Thorough trial balance, payroll and past records, own transportation.

MACHINE OPERATOR $250 IBM proof, previous experience.

KEY PUNCH $325 IBM, previous experience.

KEY PUNCH $260 Recent grad, over 21. No previous experience necessary.

JUNIOR BOOKKEEPER $270 Payroll, compute interest, good typist. Own transportation. Previous experience.

CREDIT GAL $325 Supervision with previous credit experience, age 25 to 40.

OFFICE GAL $200 Recent grad, good typist. No previous experience necessary.

EXECUTIVE SECRETARY $400 Opportunity for nothing but top flight person. Excellent skills, personality, and appearance required.

SALESLADY $325 Experience in better dresses.

MEN

SALESMAN $475 Age 24 to 35. Married, own car. Familiar with Pontiac area. Previous selling experience.

REPAIR MAN $325 Experienced in small air cooled engines, lawn mowers, garden tractors.

CASHIER $300 Age 25 to 35, good appearance, math aptitude.

EVELYN EDWARDS
24½ E. Huron St. Suite 4
Telephone 4-0584

Employment Information 9-A

ABLE CONSTRUCTION WORKERS overseas-U.S. Projects. All trades. Write "Construction Service" Box 854, Baltimore 3, Md.

Instructions—Schools 10

Finish High School
No classes, study at home, prepare now for college. Study at home in spare time. Free booklet write to National School of Home Study, 4210 Grand, Dept. 6314, Detroit 34, Michigan.

ACCORDION ORGAN PIANO, Your home, approved by the Children's Institute. Phone 338-0055.

Work Wanted Male 11

GOOD CARPENTERS NEEDS work, 682-1254 after 5 p.m.

HIGH SCHOOL BOY WANTS LAWN work, cutting, and odd jobs. Has own truck and tools. OR 4-1900

JOURNEYMAN ELECTRICIan needs work. OR 3-3943.

Work Wanted Female 12

ODD JOBS
Lawn care, home maintenance. Get our estimate first! FE 5-6098.

Business Service 15

SIDMONTZING, $8.50. LOANER CAR available. Or work of any kind. FE 8-3326.

Work Wanted Female 12

2 WOMEN, WALL WASHING and general cleaning. FE 4-5063.

Bookkeeping & Taxes 16

BOOKKEEPING, ALL TAXES Rel. 3-4316

Dressmaking & Tailoring 17

DRESSMAKING, TAILORING, alterations, Mrs. Bodell, FE 4-0053.

Gardening 18

CUSTOM PLOW, DISC, DRAG, and roto-till. Gardens and yards anywhere. OR 3-0926.

GARDEN PLOWING REASONable. OR 3-2203.

YARD GRADING, PLOWING AND disking, vicinity of Airport. OR 3-1589.

Landscaping 18-A

AL'S COMPLETE LANDSCAPING, sodding, grading, planting, tree removal and trimming, shrubbery. Black dirt, top soil and excavating. 775 Scott Lake Road. FE 4-4228 or OR 3-0160.

BALL LANDSCAPING SERVICE. FE 5-1881 after 4 p.m.

COMPLETE LAWN WORK, Finished grading and top soil. Garden plowing. FE 2-0052.

LAWN SERVICE, SPECIALIZE in large and small estates. Lawn cutting, seeding and fertilizing. Community Lawn Service, Lendell Latimer, owner, 682-2571.

Garden Plowing 18-B

GARDEN PLOWING BY LOT or acre. Anywhere. FE 5-6011.

GARDEN PLOWING, REASONable. OR 3-2215.

GARDEN PLOWING ANYWHERE. Sanford, OR 3-6711.

GARDEN PLOWING AND DISKing. Reasonable prices. Nowlin Station, 101 W. Rutgers. FE 2-7369.

GARDENING AND LAWNS, plowed, dragged and leveled. Reasonable. Free estimates. OR 3-4121.

ROTO-TILLING FE 2-6920. 6620 Robson.

TROY-ROCHESTER AREA. 852-1264.

WARNER'S ROTO TILLING. Lawn and garden. FE 4-2945.

Income Tax Service 19

ACCURATE EXPERIENCED INCOME TAX. BOLIN
Tax and Accounting Service
CORNER PIKE and MILL. 8276 Pike. FE 4-1162 12 no answer MI 6-0370

Convalescent—Nursing 21

BOARD FOR ELDERLY LADIES in nurses home. FE 5-6371.

VACANCY FOR BEDRIDDEN PAtient, $140 per month, OR 3-6264.

Moving and Trucking 22

A-1 MOVING SERVICE, REASONable rates. FE 3-5468. FE 2-2909.

1½T. CARTER MOVING. LOW rates. UL 3-2999, 628-2018.

LIGHT HAULING, RUBBISH, basement cleaned and clean up. Reasonable. FE 4-4362.

Painting & Decorating 23

AAA PAINTING AND DECORATing. 30 years experience. 10 per cent discount. Phone UL 3-1398.

1ST CLASS PAINTING AND PAper hanging. Thompson, FE 4-4364.

A-1 LADY INTERIOR DECORATOR. Papering. FE 8-0343.

C. NELSON — WORKMANSHIP guaranteed. FE 5-0561.

GRIFFIS BROTHERS
INTERIOR AND EXTERIOR DECORATORS. Ph. OR 3-0049

INTERIOR AND EXTERIOR, free estimates. 10 per cent discount. Call for cash 682-0620.

PAPERING, PAINTING, PLASTER repairing. UL 2-1743.

PAINTING AND DECORATING Home improvements at low cost. 4 bank rates and convenient terms. Phone Mr. Beattie, FE 2-0811.

PAINTING AND PAPERING, Free estimates. Call Gildemb, 673-0696 after 5 p.m.

PAINTING AND PAPER HANGing. Ken Nelson, FE 8-1886.

PAINTING AND WALL WASHING. No job too small. FE 2-0026.

PAINTING, PAPERHANGING. Wall Washing. 673-3672, FE 2-2312.

W. F. FITE
Free Estimates
218 Florence FE 8-3723

Transportation 25

4 ENGINE AIRLINER. LOS ANgeles, San Francisco. $79.50. Has wall. $99 extra. New York $20. Miami, $60. Seattle, $89.50. Ferry Service, Inc., OR 3-1254.

RIDE WANTED TO SAN DIEGO or vicinity. FE 4-8972.

SERVICEMEN LEAVING FOR LOS Angeles May 7. 2 riders. OR 3-5532.

Wanted Children to Board 28

CHILD CARE, LICENSED HOME OR 3-7477

LICENSED, RELIABLE, DAY, hour or week care. FE 5-6344.

Wanted Household Goods 29

1 CALL SELLS ALL MORE CASH for your furniture. Bankrupt. Bargain House. FE 2-0642.

CASH FOR FURNITURE AND APpliances in your house, Dearborn's. FE 4-0881.

LET'S DO BUSINESS! SELL IT FOR YOU. OXFORD COMMUNITY AUCTION. OR 3-2651.

Wanted Miscellaneous 30

WANTED, 24, RESTAURANT chairs. Call FE 5-0688.

Wanted Real Estate 36

BUILDER
NEEDS 1 OR MORE
Vacant lots in Pontiac area. Any area. Fast Action by buyer. CALL FE 4-2533, 12 to 9
B.B.S. BUILDING CO

LISTINGS—HART SIDE OF CITY. INVESTMENT REALTY CO. FE 4-0110

CASH
48 HOURS
LAND CONTRACTS — HOMES
EQUITIES
WRIGHT
382 Oakland Ave. FE 5-9441

LIST
WITH US
We have several buyers for good homes and land contracts
A. JOHNSON & SONS
REALTORS FE 4-2533
1264 S. Telegraph
LISTINGS WANTED
Action is good now, we badly need homes, especially, farms, acreage. We have buyers for land contracts, we have qualified cash, no obligation, would like to talk to you. Call EVERETT J. CUMMINGS, REALTY, 4540 Dixie Hwy. OR 3-6321.

"WE NEED"
Lake Properties
LOTS—COTTAGES—YR. AROUND
FOR SALE and FOR RENT
Buyers Here
TAYLOR
7732 Highland Rd. (M-59) OR 4-0306

Wanted Real Estate 36

Sold—Sold—Sold

WANTED
3-bedroom, basement. Northern-High area, around $12,000 and assume your mortgage or refinance.

In Exchange for
1½-story, 3-bedroom and utility Rochester schools: close to Utica, Dodge Park. $7,500 valuation, your equity down.

TRADEX
Trade and Exchange Realtors
1011 W. Huron FE 4-1579 Mem. MLS

Apartments-Furnished 37

1-ROOM EFFICIENCY
Alberta Apartments
200 N. Saginaw FE 2-2098

1 LARGE HOUSEKEEPING ROOM. Ground flr. Pvt. ent. FE 4-1319

1 BEDROOM DELUXE KITCHENette apartment. Newly decorated first floor parking at door. gas heat. $75. FE 2-4206.

2 AND 3 ROOMS, PRIVATE, ON Seneca St. FE 4-0808.

2 ROOMS AND BATH, PRIVATE entrance, utilities, adults, walking distance to Pontiac Mall and Tri-Hurst, working girl or couple only. FE 5-2081.

2 ROOM APARTMENT WITH bath, 3 blocks from downtown. FE 3-2014.

2 ROOMS AND BATH, MAIN floor. $70 month. FE 5-1473.

2 ROOMS, COUPLE, PRIVATE EN-trance. 116 E. Howard.

2 ROOMS, LOWER, ALL PRIVATE, utilities. OR 4-0624.

2 CLEAN, LARGE ROOMS, MODern first floor, utilities, Pontiac, $70 month.

2 ROOMS, LARGE, PRIVATE, clean. 279 S. Edith. FE 2-0634.

2 OR 3-ROOM APARTMENT, PRIvate bath, no bus line to Pontiac Mall or walking distance to downtown. W. Huron, corner of Prall. Apply caretaker, 7 Prall.

3 ROOM, ADULTS, EVERYTHING furnished. 83 Norton. FE 2-9781.

3 ROOM-KITCHEN AND BATH-nicely furnished - freshly decorated - adults preferred - private entrance - laundry facilities - children welcome - school near.

SLATER'S
53 N. PARKE ST.
Dp./s FE 4-2046 Nights FE 4-5137

3 ROOMS, PRIVATE BATH AND entrance. $17.50 a week. 163 Augusta.

3 ROOMS AND BATH, PRIVATE bath, centrally located, 308 Ann. MI 6-0697.

3-ROOM CLEAN UPPER, UTILIties paid. $70 month.

3 ROOMS, EVERYTHING FURnished. 274 State St. FE 2-6233.

3 ROOMS AND BATH, FIRST floor, 2 porches, fireplace, couple only. FE 2-6454.

3 ROOMS, UTILITIES, ADULTS, $20 week. FE 2-6454 after 5.

3-ROOM PRIVATE ENTRANCE. Call FE 5-0494.

4 ROOMS, PRIVATE ENTRANCE and bath. 1 child. FE 4-2446.

4 ROOMS AND BATH, PRIVATE bath. 3395 Auburn Ave.

4-ROOM UPPER, COUPLE ONLY. On busline. FE 2-8151.

4 ROOMS, CHILDREN WELCOME. 682-0620.

4 ROOMS, UPPER, BATH, PRIvate entrance. Clean, nice. FE 5-0602.

4 ROOMS AND BATH, NEAT, HOT water, utilities. Inquire 86 Dwight Street.

4 ROOMS BATH, GARAGE. WEST side. FE 2-0526, 682-4188.

COLORED, 5-ROOM APARTMENT. Also room for rent. 2-car garage and all day Sunday. FE 2-8447.

CLEAN 1 AND 2 ROOMS, PRIvate bath. FE 4-0125. 91 Pine St.

CLEAN AND PLEASANT FOR person, Elizabeth Lake front. 682-2043.

COZY FIRST FLOOR
2 rooms, private, $16 a week, 63 E. Tashmoo. FE 2-0453.

COLORED, FOUR LARGE ROOMS upper. 394 Orchard Lake. FE 2-1959.

CHRISTIANS, 3 ROOMS, $65 A month. FE 4-7808.

FURNISHED APARTMENTS white. No drinkers. FE 2-2747.

Apartments—Unfurnished 38

1-BEDROOM REAR AIR MANOR — Adults. FE 4-1359.

2½ AND 3½ ROOMS, CONVEnient location. Newly decorated. Private parking. Stove, refrigerator furnished.

SHIRLEY APARTMENTS
1190 S. Telegraph FE 4-0236

3-ROOM, BATH, UPPER, GARAGE. Utilities. FE 5-0766.

3 ROOMS, REFRIGERATOR, stove, and utilities, $15 per week. 1 child. FE 5-0407.

3 ROOMS AND BATH, NEAT, HOT water, refrigerator and stove furnished. Fisher Body, 880 mo. FE 3-7968.

3 LARGE ROOMS AND BATH IN apt. building, low rent, for middle-aged couple, to act as caretaker, references. Call FE 3-2974, 5-7 p.m. only.

3 ROOM FOR COLORED BEDRIDden adult. 353 W. Clifford. FE 2-6792.

4-ROOM, BATH, DOWNTOWN. Inquire 239 Auburn. FE 4-0834.

4 ROOMS, 55 WILLIAMS STREET. Utilities furnished. FE 4-6433.

4 ROOMS, UPPER, STOVE, refrigerator, $48. FE 2-0003.

4 ROOMS AND BATH, PRIVATE. Utilities furnished. Adults.

5 ROOMS, BATH, BUS LINE. Close, floor, FE 4-0509.

5 ROOMS AND BATH, UPPER. 4 Shirley. FE 4-7969.

NOW APARTMENTS 4 ROOMS and bath, on bus line, no-children please. Phone FE 2-1684 for appointment.

AVAILABLE, IMMEDIATELY 4 rooms and bath, upper, apt. Tile bath and shower. Steam heated. Easy walk-up on bus line and close to schools and shopping. Can be seen anytime. Call for appointment. Call EVERETT J. CUMMINGS, REALTY, 4540 Dixie Hwy. OR 3-6321.

ROOMS, NEWLY decorated. Apply Florida Bar, 522 S. Saginaw.

NEAR PONTIAC MALL. 3 rooms and bath upper. All utilities plus stove and refrigerator, $75 per month. For appt. call FE 5-7163.

FIRST FLOOR, 3 AND BATH, stove, refrigerator. FE 2-7439.

Apartments—Unfurnished 38

FOR RENT—BASEMENT APARTment for couple with 1 child. Near lake. Part rent to pay for care of yard. No drinkers. Stove and refrigerator furnished. Pontiac Press Box 29.

LAKEFRONT 2 ROOMS, CLEAN. Stove and refrigerator. $80 month. OR 3-3766.

Modern 5 Room APARTMENT

STOVE AND REFRIGERATOR FURNISHED, $85 PER MONTH. APPLY 5-6 P.M. DAILY. SHEFFIELD TERRACE, NEXT TO ST. JOSEPH HOSPITAL. 77 Sheffield

NICE 4 ROOMS AND BATH, PARtially furnished. Call FE 4-3999 B. S. Fee. Couple only, employed.

NICE 4-ROOM UPPER, GARAGE. OR 3-6235, or FE 5-3088.

Orchard Court Apartments

Luxury Living
Air conditioned
MODERN IN EVERY DETAIL
Adults
FE 4-0918

Manager, 19 Balmer St., Apt. 5

ROCHESTER, 2-BEDROOM MOtors, stove and refrigerator, range, newly decorated. OL 1-0620.

UNION LAKE APARTMENTS
Are you looking for clean attractive apartment where the people are friendly? Look no more, we have it. Immediate occupancy, warm in winter time. Three 3 rooms and bath apartments for rent for $68 per month. Adults only in this building. E. of Union Lake on Round, Rochester, 102 E. Huron. FE 4-6266 or EM 3-8181.

UPPER 4 ROOMS AND BATH, heat and hot water furnished, adults only. Reasonable.

Rent Houses, Furnished 39

2 BEDROOM FOR 2 EMPLOYED gentlemen. Pool privileges. 2 W. Ypsilanti.

3 ROOM, BATH, GARDEN, couple. FE 2-9797.

6 ROOMS, ADULTS, UTILITIES paid, $100. FE 4-3913, FE 3-4065 references.

Rent Houses, Unfurnished 40

2 ROOM HOUSE, COUPLE OR bachelor. 209 Voorheis.

3-BEDROOM, 3336 INDIANWOOD Rd., Lake Orion, Call LI 3-2222.

5 ROOMS AND BATH NEAR Fisher Body. OR 3-6264.

5-ROOM HOUSE, BASEMENT, off E. Auburn, nice apt. for couple. FE 2-6004.

6-ROOM RANCH TYPE 3 BEDrooms, Clarkston area, $90 mo. FE 4-6481.

BOULEVARD HEIGHTS
— By Bedford Unit —
$75 Per Month
Contact Resident Manager
544 East Blvd. at Valencia

COLUMBIA NEAR BALDWIN, $55 mo. Garage, bedroom, stove. FE 3-3676, 12 to 9. Available soon. REAL VALUE BY S. B. A. Builders.

THESE HOMES ARE FOR

RENT

$55 MO.
OR WILL SELL
New
3 Bedrooms
Carpeted
Gas Heat
Dining Room

All Areas
Available Soon
MODEL AT

864 Kettering

FE 3-3676 after 12
REAL VALUE BY
S. B. A. Builders

MONTCALM-BALDWIN AREA, New 3-bedroom, $55 month. Carpeted. Range, refrigerator. FE 3-3676, 12 to 9. REAL VALUE BY S. B. A. Builders.

PONTIAC—PERRY PARK AREA. New 3-bedroom, $55 month. Carpeted. Refrigerator to buy. Available soon. FE 3-3676, 12 to 9. REAL VALUE BY S. B. A. Builders.

ROCHESTER, 4-BEDROOM HOME, gas furnace, $85. Phone Nina Martin, Realtor, OL 2-3761.

NEWLY WED COUPLE TO BUY, $55 A MONTH
706 Corwin. 1 block east of Oakland. Call FE 4-2533, 9 to 9 Monday, 1:30 to 5 p.m.
B. B. Building Realty

COLORED — SOUTH BOULEVARD at Elm. $55 mo Carpeted 3-bedroom. FE 3-3676, 12 to 9. Available soon. REAL VALUE BY S. B. A. Builders.

SMALL 3-BEDROOM HOUSE FOR rent, garage. FE 5-9883.

3-BEDROOM BRICK GARAGE. Near Auburn and East Blvd. $90 per month. Lease and garage available. See manager, 88 S. Edith or call FE 4-6738.

5371 Dixie Hwy. 5 rooms and bath. Gas heat large yard. Open for inspection.

Rent Lake Cottages 41

3-BEDROOM, LAKE-FRONT COTtage, large porch and lot, boat. Available May 15. 682-0620.

3 BEDROOM, WILLIAMS LAKEFRONT, MODERN. $85 A WEEK. OR 3-3766.

OSCODA, SLEEPS 8. FIREPLACE, on Lake Huron. $75 per week. FE 2-1433.

LAKEFRONT, MODERN, 7 YEAR round, $105 a week. Will sell or trade with reasonable down payment for 3 bedroom home. Call M-1 4724 or 682-2043.

MAKE RESERVATIONS NOW FOR fishing and relaxing at Clear Lake Cottages. Furnished cottages, Clair Lodge, 4071 South River Rd., Clair, Mich. Ph. 724-2151.

Rent Rooms 42

1 CLEAN ROOM. NICE! FE 5-8466. 184 Mt. Clemens St.

ONE PLEASANT ROOM, KITCHen privileges. Phone FE 4-1539 after 5:30 P.M. for employed lady. FE 4-3778.

30 N. JOHNSON. TV FURNISHED. FE 5-2402.

WARM LIGHT ROOM FOR GENtleman, $10 week. 563 W. Huron. FE 4-0931.

COLORED, ROOM FOR RENT. East side. FE 5-6816.

ROOM FOR GIRL. NICE ROOM. 2 blocks from St. Joseph's Hospital. FE 2-5845 after 1 p.m.

DOWNTOWN LOCATION, PRIvate exit. Gentleman. FE 4-1319.

LARGE ROOM WITH KITCHENette. 118 Eaton.

PRIVATE ENTRANCE, NORTH side. 160 E. Pennsylvania. FE 4-4224.

SLEEPING ROOM, IN PRIVATE home. No drinkers. FE 4-2343.

Rooms With Board 43

BOARD AND ROOM FOR 2, ON lake, sandy beach, and boat. 682-3490.

CLEAN ROOMS, HOME STYLE meals. FE 5-0218.

EXCEPTIONALLY CLEAN
Excellent food. FE 5-0377

ROOM AND BOARD FOR GENtleman, 115 S. Rochester, Oakland Ave. FE 4-1944.

Rent Farm Property 44

FOR LEASE — (2) 20'x60' STORE units in excellent west side location now building. Ideal for beauty, barber shop, etc. Call "Bud" Nicholls, Realtor, FE 4-0531.

Rent Office Space 47

CRESON BUILDING
2840 W. MAPLE
at Cranbrook, Birmingham. Office space available, 1,730 square feet, 1—180 square feet. For further information call
MI 6-9000

5 OFFICES FOR RENT, 4540 DIXIE Hwy. OR 3-1365.

OFFICE BUILDING, COMPLETELY air conditioning, including approximate size 12x15. To be moved. Averill Auto Sales.

Rent Business Property 47-A

BUILDING 30x30 WEST SIDE—Two-bedroom attractively decorated and used as office, owner will rent this space for $85 per month. Balance of building may be converted to suit tenants. FE 5-7163

DOWNTOWN STORE AND ROOF, rent cheap, 434 W. Huron.

Apartments—Unfurnished 38

2-BEDROOM COLONIAL ON BEAUTIful wooded site, 5 miles north of Pontiac. Stone fireplace, good basement, steam heat, attached 1½ baths, aluminum storms and screens, new gas to equipment. Full price $17,250. FE 5-0725.

Sale Houses 49

SYLVAN SHORES

Cape Cod Colonial overlooking Sylvan Lake, walking distance to parochial and public schools. Beautifully landscaped 100 ft. lot with many trees. Separate summer guest house over garage. Extensive outdoor recreation with brick-in grill. 100 yards to private beach and boat dock. Priced at $19,500 with taxes. 279 Sylvan Shores. FE 4-0424.

2-BEDROOM, BASEMENT, GAS heat. 132 Hudson. No money down to G.I. or will rent small down payment on land contract. Owner leaving state. FE 4-2896.

3-ROOM COTTAGE FOR SALE, must be moved. FE 5-2831.

3-BEDROOM, $600 DOWN, ASSUME mortgage. OR 3-6130.

3-BEDROOM BRICK, NEAR LAKE moving. Down payment need $65. $9,500. terms. EM 3-6834.

A 3-BEDROOM HOUSE, 5 YEARS old, 1½ baths. Large lot with wood. Has included: Lake privilege, $300 down, $12,000 easy terms. Call owner to be sure to be appreciated.

Also 2 bedroom house off Elizabeth Lake Road, 4 years old. ½ acre of garden space. Reasonable terms. Fine for retired couple. Broker. FE 4-1136.

3-BEDROOM BRICK HOME, 1½-car garage, many extras, 609 Bonnie Brae, Rochester. $16,000. OL 1-3815 after 6:30 p.m.

3-BEDROOM BRICK, CARPETING, full basement, 1½-car garage, and fenced in yard. $14,500. Nothing down. $86 per month plus taxes. Harrington Hills. By owner. FE 5-1136.

3-BEDROOM HOME

Aluminum siding, full basement, on your lot.

$9900
CLEB MOORE BUILDER
673-6758

3 OR 4-BEDROOM RANCH. Partial basement, 1½-car garage, lake privileges, schools, churches. Gas heat. $12,950. OR 3-3533.

3-BEDROOM BRICK RANCH, ranch, den, dishwasher, carpeting, ceramic tile, drapes, landscaped. $15,900. MA 4-2730 after 4.

3-BEDROOM RANCH, LOW DOWN payment, $12,500. FE 4-0359.

3½ Bedrooms
$550 Down
Marshall near Auburn. Full dining rm., full basement, gas heat. Spotless home near St. Fredrick PACE
Realty OR 4-0426 Builders

4 BEDROOMS, FAMILY ROOM one level, $12,900. Easy terms. 363 Joslyn Rd. 682-0620.

4 ROOMS, GAS HEAT. DRAYTON area. $600 down, $45 per month. OR 3-2004.

5-ROOM HOUSE WITH 3-CAR garage. $8,500. FE 4-0200.

6 ROOMS AND BATH, LARGE LOT on Henry Clay Ave. FE 2-2208.

6 ROOMS AND BATH, BASEMENT and garage. Small down payment. Inquire 33 Myra.

6 ROOMS AND BATH. SHOWN BY appointment only. FE 4-0268.

$100 TO START DEAL

Lovely 3-bedroom, brick, 2-car garage, brick front, newly redecorated, wall-to-wall carpets, new family room. Full price $13,900 but with Macedoy Lake privileges. $13,900

COLUMBIA VALLEY REALTY
Eves. call FE 4-3611 until 9 p.m.

$650 BUYS MY EQUITY IN THIS modern north side home with all city conveniences. Low monthly payments $57 mo., includes principal, int., taxes and insurance. FE 2-9484. Ask for Frank Bonner.

A NICE PROPERTY ON E. PIKE Street. Excellent neighborhood and location, 6-room brick home, 1½ bath, full bath, basement, fruit cellar, gas heating, 2-car attached garage, basement block garage. New young full time, Oakland Schools. Lot 100'x125'. Inquire at Andy Cahl's Real Estate, 5-6001, evenings FE 4-1281.

—ASSOCIATE BROKERS—
166 Franklin Blvd. FE 4-0663

ADORABLE
867-42 Month, plus taxes and insurance. Brick 3-bedroom corner, tiled floor, storm sewers, newly decorated, full price $12,500. 527 Cloverdale. Call FE 4-0424 or 682-0620.

A SUBURBAN HOME, WHITE brick 3-bedroom, 1½ baths, built-in Dunsire kitchen, Frigidaire, fireplace, storms and screens, insulated roof, planters. $2,500 down. FE 2-4098.

$400 DOWN, 3-BEDROOMS — Burton area, ceramic bath, basement. Judah Lake, MI 6-1432.

A BEAUTIFUL 3-BEDROOM, 2-bedroom brick ranch, 1½ baths, living room, 22x18, large lot, trees. 682-2570.

BIRMINGHAM

1133 WESTWOOD, north of Oakland. 3-bedroom deluxe southern ranch.
Consists of 2 spacious bedroom, 1½ baths, split-level.
1020 DEVON DR., E. Maple, 2 blocks E. of Woodward.
OPEN SUNDAY 2-5
Daily by appointment
HOLMES, MI 6-1611, MI 4-5176

BY OWNER — 3-BEDROOM, 1½ bath 9-year-old 3-bedroom house, for 3-bedroom with basement. OR 3-2306 after 5. Drayton.

BY OWNER, SACRIFICE, CITY of Walled Lake, 3 bedrooms, 2 bedrooms and den, hardwood floorings, ceramic baths, attached breezeway and 2-car garage. $17,600, low down payment. 682-3490.

BIRMINGHAM BRICK 3-BEDroom ranch, 2 baths, attached garage, basement, tile, basement walls. $20,500. FE 4-6103.

BIRMINGHAM SCHOOLS — Tri-level, 3 bedrooms, 2 baths, 2½-car garage. $26,500. FE 4-6103.

BY OWNER — 3-BEDROOM HOME on Terry Lake, gas heat, storms and screens, fenced yard, $800 $1000 down. FE 2-0788 or 682-0620.

CHEROKEE HILLS, 38-MILE AND Mound, 4 bedrooms, full basement, 2½ baths, 2-car garage. Owner, ST 1-4044.

NEWLY DECORATED-IN YARD, 5 rooms and bath up, 3 rooms and bath down, new furnace, new and take over payments. FE 3-3719.

COLORED BARGAIN

Huge 8-room — fireplace — basement. Auto. heat. Large lot with loads of room. Choice location — owner has reduced price over $2,500 for fast sale.

WRIGHT

382 Oakland Ave. FE 5-9441

CRESCENT LAKE

9008 BIDDER
New 3-bedroom ranch, full basement, automatic heat, lake privileges, 2-car garage, all for $14,990 season. Low down payment. Needs some finishing. By owner. FE 4-2533

COMMUNITY NATIONAL BANK
Now Serving
New Berths
FE 3-8171

DLORAH BUILDERS
FE 4-2129

DRIVE BY 195 W. HOWARD. $500 down. $6,500. Payments $65. per month. Includes 6-room modern, basement, furnace, garage. Owner will help finance. Call Real Estate, 3101 W. Huron. FE 3-7186. Open 9 to 6 daily.

BUILDERS EARLY AMERICAN brick bi-level $22,900. Nelson Bldg. Co. FE 4-2533.

ELIZABETH LAKE, PRIVILEGES 3 room modern, $6,200.
Low down payment. Will trade.
MIDDLETON REALTY CO.
FE 4-3 841

GOOD CREDIT

and a steady job. If you have them, we can sell you a 3-bedroom, full basement home on our lot. Payments $65.00 per month. Also 3-bedroom with basement, $55.00 month. No interest. CRITTEN — COMPTON & SONS. 4080 W. HURON, DAYS OR 3-7414 EVES. OR 3-6558 OR FE 2-7696.

FOR SALE BY OWNER. 3-bedroom ranch style, attached garage, family room, alum. siding, gas heat, terms to suit. Drayton area. Immediate possession. OR 3-3217.

LAKE ORION
1-bedroom cottage, furnished, gas heat. Reas. FE 3-3803.

LINCOLN HEIGHTS. BRICK, 3-bedroom, 1½ baths, full basement, garage. Call FE 5-9935.

MY LOSS YOUR GAIN. 2-BEDroom home. Part of my equity, take over payments on bal. of $6,795. 235-1584.

MODEL HOME

All brick, 3 bedrooms, 1½ baths, large panelled recreation room, fireplace, 2-car attached garage, built-ins and many extra features. Excellent workmanship throughout. Situated on scenic wooded lot in beautiful Hi-View subdivision, Clarkston. Buy this custom ranch home from the actual builder and save $1,200. Phone 674-3266 or Bob Holly or OR 3-4461 in Drayton Plains.

Model at Builders Cost

$20,900
Bi-level, 4 bedrooms, 2½ baths, large family room, 2½ car attached garage on large lot. Lake privileges. Huntington Woods area. Dr. (West Walton Blvd. and Silver Lk. Rd.), Sec. subdivision north of new Civic Center, 333-9635.

NEWLY REMODELED, 9-ROOM farm house near MSUO. 4 bedrooms, 2 baths, 2½-car garage, 1½ acre. $16,500. 628-2036.

LAKEFRONT BARGAIN

Large glassed-in porch — Living room, dining room, kitchen — dining el — large lot — garage — easy terms.

WRIGHT

382 Oakland Ave. FE 5-9441

FIVE LAKE ESTATES
COLONIALS—TRI—QUAD LEVELS
— RANCH HOMES. Ext. beach. Lots 100 frontage. Priced at $1,500 including improved lot. Model open. Dixie Hwy. to Long Lake Road, ¼ mile east of Orchard Lake Road. Models OPEN 12-7:30 daily except Thursday.

RETIREMENT

Is this what you are looking for? Not too large or too small. 3 bedrooms, 2 nice bedrooms, full basement, city water, ½ blocks to shopping, lot size 75x135, taxes $300 a year. Old, $12,900, with $3,000 down.

3 FAMILY

Apt.-house & real money maker for you. All apts. are rented and have a good return. Full price only $7,500, and terms can be arranged.

CRAWFORD AGENCY

258 W. Walton FE 5-9239

ROCHESTER AREA. 3-BEDROOM ranch, 1½-car garage, fenced corner lot. Fruit and shade trees, patio garden area. $8,200. Newningham, Realtor. UL 2-3310.

Rochester Heights

Price reduced on this lovely 3-bedroom brick ranch, 30x46 full basement, hardwood floors, gas heat, garbage disposal, water softener, city water and sewer. $2,400 down. Take over mortgage at 5¾ per cent interest.

Clarence C. Ridgeway
FE 2-7081 298 W. Walton

REAL BARGAIN

Modern 2-bedroom bungalow located in west suburban area. Includes large lot 100x261, garage and fruit screens, interior redecorated. Only $7,200. $600 down. Call J. A. Taylor, Realtor, OR 4-0306.

SAVE MONEY DO IT YOURSELF

Believe it or not you can build yourself a home of your dreams. Only $500 will get started and help complete. No money down. You must have a lot. See Mr. Hall or call William Benderoff, FE 8-3555.

3 STY. LAKE FRONT, STORY frame, 8 rooms, 1½ bath, basement, gas heat. 2-car garage. $15,250 down. Drayton Realty.

SACRIFICE, 5-ROOM MODERN home, close to Fisher Body. FE 5-6376 after 3:30.

SYLVAN SHORES

BY OWNER
Attractive 4-bedroom brick colonial, new carpeting, fireplace, 2 full baths, 2-car garage, lake privileges. FE 5-3393.

BY OWNER
Near Elizabeth Lake — Cute 2-bedroom ranch home. Large living room, dining room, kitchen with dows. Big lot. $300 down, $60 month.

WATKINS-PONTIAC ESTATES
3 bedrooms, full basement, lot 100x185. A sacrifice at $11,500, $600 down.

CASS LAKE WATERFRONT
4 bedrooms, nice kitchen and bath, fireplace, 2 acres. Needs some work. 11 mi. north of Pontiac. $1,500 required.

ELWOOD REALTY 682-2410

SHARP, HOUSE, GARAGE, ON large lot at Pontiac Lake. 693-1850 after 5 p.m.

SACRIFICE, 3-BEDROOM BRICK bedroom brick. $700 for $2,000 equity. FE 4-3854.

$60 MONTH
NORTHERN SCHOOLS
plus taxes, for this 3 bedroom, full basement, gas heat, fenced yard. $12,300 with $600 down to move in
PACE
Realty OR 4-0426 Builders

3-BEDROOM BRICK, FULL BASEment and den on first floor — three bedrooms and bath on second. Full basement, gas heat, 2-car garage lot. Priced at: $9,000.00. VA or FHA terms.

THREE FAMILY INCOME — AUGUSTA STREET:
Central location — near downtown, bus and schools — Excellent condition. Each unit has separate heat and utilities. Live in one and collect rent for the others. Bedroom, kitchen and bath. Two apts. on first floor and one apt. on the second. Separate entrances. Priced at $12,000.00. Terms. MAKE AN OFFER!

RAY O'NEIL, Realtor

262 N. Telegraph, Cor. Cesar E. FE 3-7103 OR 3-2626
MULTIPLE LISTING SERVICE

SOUTH PADDOCK:
lovely colonial in good condition and all large rooms — Living room, dining room, kitchen and den on first floor — three bedrooms and bath on second. Full basement, gas heat, 2-car garage lot. Priced at: $9,000.00. VA or FHA terms.

THREE FAMILY INCOME — AUGUSTA STREET:
Central location — near downtown, bus and schools — Excellent condition. Each unit has separate heat and utilities. Live in one and collect rent for the others. Bedroom, kitchen and bath. Two apts. on first floor and one apt. on the second. Separate entrances. Priced at $12,000.00. Terms. MAKE AN OFFER!

RAY O'NEIL, Realtor

262 N. Telegraph, Cor. Cesar E. FE 3-7103 OR 3-2626
MULTIPLE LISTING SERVICE

SOUTH JOHNSON
A good investment. Two family while aluminum siding and large lots. Three rooms and bath on the first floor, up. Basement, gas heat, up. Basement, gas heat, garage. Two rooms and bath, unfurnished, rented. Priced at: $12,000.00 Terms $5,500.00. Terms. MAKE AN OFFER!

John K. Irwin

& SONS — REALTORS
313 West Huron — Since 1926
Phone FE 5-9461 — 682-0711 Eves. FE 5-8849

CLARKSTON

4% per cent mortgage
Brick ranch on large lot, 3 bedrooms, tiled basement, gas forced heat. Only $14,500.

WALTON AVE.

IDEAL FOR DOCTOR OR OTHER PROFESSIONAL SERVICES
In thriving community. Brick building, 8 rooms, very modern house, 1,000 feet off Dixie near Drayton Plains.

SACRIFICE OFFER ACCEPTABLE
Orchard Lake Ave., close in, 13 rooms, 4 baths, formally used as efficiency apts. ALSO business place with 2 apts. — Western Realty

Smith Wideman

412 WEST HURON STREET
OPEN EVES., FE 4-4526

MILLER

WATERFORD TOWNSHIP Brick and frame, 3 bedrooms, 1½ baths, fenced. Wall-to

Sale Houses 49

RED BARN

SUBDIVISION

$00

DOWN
(Less Mortgage Costs)

Ranch Types
Tri-Levels
Colonials
Cape Cods
We Trade

Located on Perry St. (M24) between Lake Orion and Oxford, behind Albar's Restaurant. Open 12 to 8 p.m.

SPOTLIGHT BUILDING CO.
Model House Call 628-1586

NEAR MALL

Oakwood manor sub. New tri-level, 3-bedroom, bath, shower, powder room, family room walk-out. 2 fireplaces, utility room and basement, 1½ acre, lots of trees. 300 foot frontage. $23,500. will trade for west side city property. FE 4-3171 after 3 p.m.

IRWIN

Income
3-family income located inside the city on corner lot. Has all 2-bedroom apartments, private entrances and baths. Full price. $7-950 with $1,500 down.

Scott Lake Area
3-bedroom bungalow with large 3-car garage. Has carpeted living room, large kitchen with dining space and aluminum siding. Owner says sell.

4 Bedroom
Lake privileges on Oakland Lake. has 1½ baths, large utility room of brick construction and all large rooms. Has 2-car garage and situated on large lot.

GEORGE R. IRWIN, REALTOR
198 W. Walton FE 2-7883

NEW HOUSES

$00

Down

$75

Per month includes everything

Visit 3 bedroom models on Carlisle just off West Kennett, 3 blocks from Fisher Body.

OPEN 12 TO 8 DAILY

SPOTLITE BUILDING CO.
FE 4-0886

NEW

Custom Built

HOMES

1. Your lot or ours.
2. Type in quality.
3. Satisfaction guaranteed.
4. Architectural service available.
5. Liberal trade-in plan.
6. Ranches — Colonials — Tri-Levels.
7. Prices $10,800 to $25,000.

KAMPSEN BEVERLY
and BUILDING CO.
FE 4-0921

Northern High School Area, Only $650 Down
takes over sellers equity, no real estate to purchase this nice 3-bedroom home. It's east of Joslyn, has full basement and gas heat. Low monthly payments. Checks only once. Call now to see!

$5,000 Special
Imagine a modest rancher, with breezeway, 1½-car garage, 3 bedrooms, for only $600 down! $60 month! HURRY!!

You Don't Need Cash to Trade Your Home

Bass & Whitcomb.

REALTORS FE 3-7210
2026 Auburn Near Adams
"SPECIALIZING IN TRADES"

$395 DOWN — LARGE 7-ROOM modern home in need of some repairs. Full basement, gas ht. two-car garage. Only $7,450.

$750 DOWN — For this lovely 3-bedroom brick ranch with full basement. Gas AC furnace. Oak floors. Nice lawn. Aluminum storms. Low interest. No mortgage costs. This one is just like new.

FOUR BEDROOMS — in this one and it's nice and clean. Overlooking Cass Lake. Basement, oil furnace. Finished porch. One-car garage. Easy terms and priced at only $6,950.

WEST SUBURBAN — Right near Walled Lake. Lovely modern bungalow with full basement. Enclosed sunporch. Paved carport. Perfect condition. Nice lawn. Only $10,500 and you can have terms.

$1,150 DOWN — Just like new is this 3-bedroom rancher with two baths. Lake privileges. Mirror like oak floors. Oil AC furnace. Aluminum storms. Priced at only $11,900. No mortgage costs. Quick possession.

LAKE FRON T— For only $12,900 — Terms. 3 bdrms. — Large 23-ft. living room. Fireplace. New furnace and hot water heater. Ray hot water heat. Two full ceramic tiled baths. Here is a real buy for comfortable and convenient lake living. $24,500.

LIST WITH US — We Buy, Sell and Trade. 22 years experience. Open 9-6 30. Multiple Listing Service.

L. H. BROWN Realtor
200 Elizabeth Lake Road
Ph. FE 4-3301 or FE 4-4015

N. EDITH STREET
Neat as this 3-bedroom home, full basement, fenced yard, 1½-car garage, nicely landscaped. Only $10,500 with terms. Payment of $97.90 per month.

ON YOUR LOT

CONTEMPORARY
$8,300 — 3-bedroom, full basement.

RANCHER
$10,200 — 3-bedroom, full basement, bath-and-a-half.

TRI-LEVEL
$12,500 — Brick front, aluminum siding.

WE BUILD ANY STYLE
WE ARRANGE FINANCING
"Young-Bilt Homes"
Ruloff Young FE 2-2500

Sale Houses 49

HAYDEN

ECON-O-TRI

3-BEDROOM
TRI-LEVEL

$9995 INCLUDES
83' LOT

$1495 DOWN

BRICK AND FRAME
FINISHED FAMILY ROOM
2ND BATH OPTIONAL

TO MODEL: west on M59 to corner of Tregaskiss Road.

Open Sat. and Sun., 2 to 6 p.m.

J. C. HAYDEN, Realtor
86 E. Walton FE 8-0441

Lake Front
Oakland Lake! Beautiful 83x330 ft. lot. Ideally located. Mature trees. Convenient, but secluded, too.

Commercial
On M-59, near Airport Road. Lot 270x1980. Excellent building conditions. Gas available.

Humphries

FE 2-9236
83 N. TELEGRAPH ROAD
If no answer, call FE 2-5922

Unbelievable!
48 3-Bedroom Ranches
Full Basements
PAVED STREETS
GAS HEAT
MODEL LOCATED AT 389 JORDON
(Corner Featherstone)
3 blocks east of Telegraph Blvd.
1 mi. west of Opdyke Rd.

$9,990
$40 DOWN—FHA
0 DOWN—VETS
Highland Construction Co.
FE 3-0404

Lower Straits Lake
Vacant — quick possession, attractive 3 bedroom bungalow, big picture window in living room, plenty of closet space, tile bath, oil furnace, fenced yard, convenient to schools. Only $650 down to dependable buyer.

West Side
Just a block off W. Huron in Webster school district. Dandy large 4 room modern home, all oak floors, 3 big bedrooms, gas heat, fenced yard, fully screened-in porch. $13,500, terms.

Indian Village
Very fine 2 story 6 room modern home, beautiful carpeted living and dining room, basement finished in knotty pine, wonderful recreation room, gas heat, 2 car garage. Shown by appointment.

Brewer Real Estate
JOSEPH F. REISZ, SALES MGR.
FE 4-0191 Eves. FE 8-0823
1197 PONTIAC — 4 family flat, all privileges — 3-bedroom brick — gas heat — fenced yard — 2-car garage — $12,500, $650 dn. MA 5-1776.

4300 ROSEBERRY — First street off Dixie — Attractive well-kept large 5-bedroom home — recreation room, panelled, porch. One-car garage on beautiful ground, fenced. MA 5-1776.

LOON LAKE FRIPLEGES — 3-bedroom, breezeway, garage, 2-large lot $10,950.

IN COUNTRY — 2, 3 and 4-bedroom homes, Clarkston schools. We have some spring bargains in lake property.

UNDERWOOD REAL ESTATE
625-2515

SPECIAL

Appealing 3-bedroom ranch type home in Northern High area. High and dry basement, ceramic tile combination windows, large 50x150 lot. Paved fence, sacrifice, owner transferred, will sell equity for $600 and take over payments on second mortgage. Call now. Price only $11,-100.

R. J. (Dick) VALUET
REALTOR FE 4-3531
345 OAKLAND AVE. 8 to 8

HAYDEN

WILLIAMS' LAKE — Lovely 3-bedroom home. Full insulation. Oak floors. Built in '57. Built-in range and oven. Basement. Oil furnace. $1,000 down includes mortgage and loan.

IMMEDIATE POSSESSION. 3-bedroom home. Close to Dublin School and St. Patrick Church. Priced at $11,900.

J. C. HAYDEN, Realtor
86 E. Walton FE 8-0441

NICHOLIE

NORTH END
3-bedroom home just decorated. Has full bath. Basement. Payments, $78 per month include taxes and insurance.

OFF OAKLAND
Luxury frame two bedrooms just decorated. Auto heat, nice sized privacy. Only $11,500. Payments of $55 per month includes all taxes and insurance.

SUBURBAN
3-bedroom ranch home, decorated, oil heat, large lot, part brick. Large lot. Youngstown kitchen. Call do not let this one get away.

OFF BALDWIN
2-bedroom home, hardwood floors, auto. heat, decorated. Price reduced. Low payments and terms. Call us about others we have in this area.

Eves. Call Mr. Cantell FE 2-7273
NICHOLIE-HARDER CO
53½ S. Huron St. FE 5-5183

STOUT'S

BEST BUYS TODAY

FAMILY HOME — Conveniently located West side home. Ideal for homebuilder. Large living room with double fireplace, lovely kitchen with new vinyl floor, service porch, lots of basement with rec. room, fireplace, laundry facilities, garage. Nice lot with 75 assorted fruit trees. An ideal combination property, offered at $13,900 with terms.

NORTHERN HIGH — 3 blocks from this quick-and-easy 3-bedroom home. Carpeted living room and hall, eating space kitchen, basement, gas heat, 2-car garage. Water heater, corner 80x150 lot, 2-car garage. Only $11,900 total price with terms to suit.

$450 DOWN — Cute 4-room 2nd bath home, plastered walls, oak floors, sleeping siding, 2 lots, large shade trees. Price of only $8,000 includes carpet, new oil furnace. Vacant for immediate possession.

ESTATE SIZE — 11x38ft landscaped lot included with this delightful 3-bedroom rancher. Dream kitchen with 14 feet of counter space, loads of cupboards, large utility room, oil heat, storm sash and screens — One of our best values at $10,-900. Terms available.

Warren Stout, Realtor
FE 4-1555 Open Eves. Till 8 P.M.

Sale Houses 49

WEST SUBURBAN

Quality throughout in this 3-bedroom all brick ranch with attached garage. Excellent neighborhood close to Pontiac Central and Lake Angelus. This is a must to see! Terms. $16,500. Will trade for $17,000. Substantial down payment must have 3 bedrooms or will finance.

JACK LOVELAND
2100 Cass Lake Road Ph. 682-1255

3-ROOM BRICK "BUNGALOW?" 3½ acres of land. 3-car garage basement, full. Has 31-room motel, stairway to floored attic, with space for more bedrooms or small home barn. $16,950 on terms.

WM. T. (TOM)

REAGAN

Real Estate
3641 Auburn Ave. UL 3-2500

Cherokee Hills

Lovely brick ranch bungalow, full basement, attached garage. Carpeted living room and dining L. All three bedrooms are carpeted. Oak floors, plastered walls. Pleasing decorations throughout. Ceramic tile bath. Eating area in kitchen. Huge basement with enclosed recreation room. Gas heat, incinerator, etc. VERY DESIRABLE LOCATION. Priced to sell and terms can be arranged!

Lakefront

Oakland Lake — Bi-level bungalow with 12x22 living room. 4x14 bedroom. Oil heat. Gas heat. Double garage. ONLY $8,-950 with $1,000 DOWN! SEE IT!

Humphries

FE 2-9236
83 N. TELEGRAPH ROAD
If no answer, call FE 2-5922

Templeton

MIDDLEBELT RD.
3-bedroom. Carpeted living room: Full basement with recreation room. 2-car garage. Only $2,500 down. Dishwasher, washer and dryer included. Nice corner lot.

K. L. Templeton, Realtor
2239 Orchard Lake Road 682-6900

3 BEDROOM
LAKEFRONT
Very attractive Oakland County lake front ranch. Built in 1948 has 100 feet of beautiful sandy beach for ages of parents and children's sports. Heatalator fireplace, 1½ car garage and breezeway to large fenced lot. Many other extras included that make this a truly outstanding value at only $22,900, on terms. See it today!

PARTRIDGE
& ASSOCIATES, REALTORS
1090 W. Huron — FE 4-3583

Holly Apartment
7-family on main street in the village. All have hardwood floors, private baths and entrances, newly painted throughout. Excellent location. Income over $225 per month. A sound investment at $20,000.

Watkins Hills Brick
3 generous bedrooms, ceramic tiled bath. Attractive kitchen, newly carpeted living room, dining room and hallway. Full basement, gas heat, full-out shelter. On large 100x300 landscaped lot. Fenced-in rear. $900 down plus costs.

Rolfe H. Smith, Realtor
344 S. TELEGRAPH ROAD
FE 2-7848 MA 5-4431

KAMPSEN

REALTOR—BUILDER
Let's Trade Houses

Near Whitfield School
Almost new five room rancher with dream kitchen, utility room, 11x29 enclosed patio. Only $1,200 down plus costs.

Brick Income
Within walking distance to General Hospital. Five lovely rooms for owner, easy three roo mapt. up. Three rooms and bath in basement. Two car garage. Only $16,500. Terms or trade.

1691 W. HURON ST. FE 4-0621
EVES. FE 4-0621 MLS MEMBER

SCHRAM

Joslyn Area
3-bedroom bungalow, large kitchen with space for gas PA heat, oak floors, 8x8 utility room. Only $9,950 on FHA TERMS.

Income
5 rooms and bath down, 2 rooms and bath in attic. Separate heat with oil PA heat, separate entrances, close to schools, shopping. Price only $9,250 per month. Priced at only $8,950.

IVAN W. SCHRAM
REALTOR FE 5-9471
949 JOSLYN COR. MANSFIELD
OPEN EVES. & SUNDAYS
MULTIPLE LISTING SERVICE

EVER SEE A DREAM HOME? I don't mean at a $50,000 price, but rather a $15,100 Total. It's a 3-bedroom young ranch with attached garage. Also a 14 room doz ist floor family room with brick wall with fireplace. Outdoor patio and barbecue grille. Sodium lights. Set primed in a lovely wooded area at Watkins Lake. Paved street. Heat separate zoning. Family room. Has also a private park with beach for your use. Only $15,100. Total. Call us, Mr. Cantell. Let's do it. Only $1,900 to get you in and none of those terrific high closing costs. Take over low interest mortgage. Don't lapse at all for this dream home.

C. SCHUETT
CALL FE 8-0458

Model Open
Daily 11-7 P.M.
"Beautiful"
Fox Bay
3 AND 4 BEDROOMS, ALL BRICK AND ALUMINUM
WE BUILD YOUR PLANS
OR OURS — TERRITORIAL
ELIZABETH LAKE ROAD
1 MILE WEST WILLIAMS LAKE ROAD.

ARROW

A STEAL — Lovely 6-room brick ranch, excellent kitchen, ceramic tile bath, 3 bedrooms, carpeted living room, beautiful gill in basement fireplace, screened porch. Over ½ acre of ground. Must be seen to be appreciated.

90 FT. ON THE WATER — Plus 3-bedroom furnished cottage, bath with shower, glassed porch, sandy beach and boating. Selling for $8,900. Terms.

NORTH END — Newly decorated 2-bedroom, hardwood floors, full basement, fenced rear yard. Monthly payments of $60, including taxes and insurance. Owner will trade for 3-bedroom home.

2-ACRE — With several outbuildings and plenty of room for a garden. 4-bedroom home with full basement, new oil furnace, fireplace, 2½ car garage. Total price $13,500.

CASS LAKE WOODS — Neat 3-bedroom ranch, only years old. 22-foot living room with carpeting, full basement, recreation room, kitchen has built-in stove and oven. Well landscaped. $17,900. Terms.

TED McCULLOUGH, REALTOR
OPEN DAILY & SUNDAY 10 TO 10
MULTIPLE LISTING SERVICE
PHONE 682-2211



5-7

"Janie and I DO intend to spend the evening watching TV, but I still need movie money — for her brother!"

Sale Houses 49

WIXOM HICKORY HILLS. NICE 6-room house overlooking lake and golf course. 3½ miles from Lincoln Plant. Heat and motor, $9,-000 terms. MA 4-2857.

GILES

NEAR FISHER BODY PLANT. 4 room home with oak floors, plastered walls, large rooms. New water heater. Fenced back yard. Extra cupboards in kitchen. Low down payment. $52 a month includes taxes and insurance.

OFF BALDWIN. 6 rooms. 3-bedroom Colonial. Enclosed porch. Oil heat. Basement, and hot water. Has stoker. Blacktop street. Only $700 down. $65 per month.

RANCH TYPE HOME. Attached knotty pine breezeway, 1½-car garage. Full basement, plastered walls, gas heat, nest home on well landscaped corner lot. Only $1,000 down.

GILES REALTY CO.
FE 5-6175 210 Baldwin Avenue
MULTIPLE LISTING SERVICE

COLORED

3 Bedroom Homes
"O" DOWN
NO COSTS
NO NOTHING

DON'T MISS OUT
ON THIS CHANCE OF
A LIFETIME

Over 30 locations to choose from

Model at 809 Alton
(Between Franklin and Motor)

Open weekdays and Sundays 1:30-6

FE 5-2763 or FE 5-2762
LI 3-4477 or LI 2-2227 after 7 p.m.
WESTOWN REALTY

BATEMAN

TRADE
That May Be the Answer
Trade

For smaller home. Brick ranch on 1½ Dryden Woods lot. 1½ baths. Wood basement with recreation room, hot water heat, fireplace, 2-car garage. Large 1680x100 ft. well landscaped lot. All trees and more on a one-acre lot. Will trade.

LET'S TRADE

Dutch Colonial
Walled Lake

Eight room Dutch Colonial in beautiful condition on large 100x166 ft. lot at dead end street. No traffic. Also 24x18 guest house on rear of property. Owners are transferred out of state. Property must be sold. IT'S PRICED RIGHT. Only $13,400. May we show you. The kitchen is newly remodeled. EXTRA NICE.

LET'S TRADE

Action
Is what owner wants on this 7-room brick ranch close to shopping center. All reasonable offers considered. 1½ baths, all large spacious rooms, carpeting. Air conditioner and paved street. $11,900 total. Only 9 per cent down on new 30 yr. mortgage. DON'T MISS THIS ONE.

LET'S TRADE

Waterford Hill
Just north of Waterford Village on top of beautiful Waterford Hill, the most breath-taking view in Oakland County. Large old home with large Esther Williams swimming pool. Has 4 bedroom 2 fireplaces, 3 kitchens, panelled family room, carpet, drapes and built-in oven and range. Attached garage. Owner transferred must sell.

LET'S TRADE

A Doll House
With wonderful lake privileges. Fireplace, storms and screens and forced air oil heat. Nice beach park and large shade trees. Price reduced to $6,500 and only $400 down. DON'T BE LATE.

Trading Is Our Business

REALTOR
277 N. Telegraph FE 4-0526
Eves. Call Mr. Hill 8 FE 5-7161
MULTIPLE LISTING SERVICE

Sale Houses 49

WILL BUILD

ON YOUR LOT OR OURS
YOUR PLAN OR OURS
Have 3 bedroom, 1½ bath, full basement ranch to show.

Don McDonald

LICENSED BUILDER
OR 3-2837

FULL PRICE $6950
Good semi-bungalow in fine neighborhood, ½ block to sand beach, Union Lake. Full basement, 1 bedroom and bath down, 2 bedrooms up, aluminum storms, screens and awnings. Only $650 down. $50 month.

HAROLD R. FRANKS REALTORS, 2583 Union Lake Road. EM 3-2200. EM 3-7181.

O'NEIL

TRADING IS TERRIFIC

DRATTON WOODS — New custom built aluminum trilevel. Ideal home for a growing family. Walk-out on 2 terrace lawn, from a 20-foot recreation room. Wall burning fireplace, extra half bath. 1st floor living room, all carpeted, second floor—3 large bedrooms, all carpeted, 1½ foot kitchen, colored built-ins, loads of cupboards. 3 large bedrooms, all carpeted, huge closets. 2 full ceramic tile baths with built-in vanities. Attached 2-car garage. 132 foot lot, shaded by many large trees and lovely landscaped. Priced at $25,900, about $3,-500 down. Call today.

ROCHESTER AREA. Make your appointment to see this charming ranch home featuring 3 oversized bedrooms, full dining room with 20-foot living room with marble fireplace, 1½ ceramic baths, attached breezeway and 2-car garage. All this and more on a one-acre lot. Will trade.

FIRST TIME OFFERED — This sparkling 3-story colonial on the Northside of Pontiac, tastefully decorated, nicely carpeted living room with fireplace, recreation room in basement, and a beautiful kitchen with a 11½ foot kitchen, colored built-ins, loads of cupboards. Full price $14,900 and your home or equity can be the down payment.

TRI-LEVEL with 3 rooms in all. An exceptionally smart kitchen with built-in oven and range, wall-to-wall carpeting, fireplace, dining room, ceramic bath, fireplace and many extras. Price reduced to $23,500.

ONLY $650 DOWN will move you into this 3-bedroom home. 1½ foot kitchen, full basement. Only $78.00 per month. Monthly payments $79 including taxes and insurance.

TO SETTLE AN ESTATE — Check on this brick bungalow on ½ acre in Waterford. Has full bath and very nice Anchor fenced dog kennel. Priced right at $8,500.

$8,650 OI SPECIAL. — Located off Oakland on large corner lot with aluminum siding. Has 3 bedrooms, gas heat, full basement and 2½ car garage.

DORRIS & SON, REALTORS
2536 Dixie Highway OR 4-6324
MULTIPLE LISTING SERVICE

Income Property 50

4 FAMILY BRICK
$3,000 DOWN

Well located corner lot, 4 garages, each unit has living room, dining room, 2 bedrooms, modern tile bath, own furnace and hot water heater. Has all new roof. Owner will be happy to show at your convenience. No agents need not be given out over telephone.

Clarence Ridgeway
FE 2-7981 Eves. FE 4-0526

COMMERCIAL
3-acre parcel located on E. Blvd. close to Perry St. Perfect location for gas station. Has 200 ft. frontage. Will consider taking unimproved, tiled and paved recreation room. Rent from upstairs makes entire property payments. Reasonable down. Total price $13,500. Call FE 8-0803.

WILL BUILD 3-bedroom Basement, aluminum siding, birch cupboards, 1½-acre lot. Close to M-59. For less than $12,500 or Call FE 8-0803.

WEBSTER SCHOOL 3 blocks away. Two story home. $1,000 down. Three bedrooms, gas heat, garage. Priced at $11,900. Good condition in excellent neighborhood. Low down payment, call now FE 4-0526.

SEVEN-ROOM HOME with three bedrooms. Built-in bunks and storage between. Full basement with 2 full-out shelter in basement. Priced at only $12,500. Terms with $1,800 down. Call MY 2-8221.

Lawrence W. Gaylord
136 E. Pike St. FE 8-0693
Broadway and Flint MY 2-8221

"BUD"

Northern High Area
Brick and stone 3-bedroom home within easy walking distance to Northern High. Automatic heat and hot water, garage. Priced at $11,900, cash to 4½ per cent mortgage. Immediate possession. Call today.

"BUD" Nicholie, Realtor
60 Mt. Clemens St.
FE 5-1201, after 6 p.m.
FE 4-8773

Sale Houses 49

GAYLORD

HERE IT IS! A real value. 9 rooms—her State Hospital. Excellent condition. Wall-to-wall carpeting throughout, tiled and panelled recreation room. Rent from upstairs makes entire property payments. Reasonable down. Total price $13,500. Call FE 8-0803.

WILL BUILD 3-bedroom Basement, aluminum siding, birch cupboards, 1½-acre lot. Close to M-59. For less than $12,500 or Call FE 8-0803.

WEBSTER SCHOOL 3 blocks away. Two story home. $1,000 down. Three bedrooms, gas heat, garage. Priced at $11,900. Good condition in excellent neighborhood. Low down payment, call now FE 4-0526.

SEVEN-ROOM HOME with three bedrooms. Built-in bunks and storage between. Full basement with 2 full-out shelter in basement. Priced at only $12,500. Terms with $1,800 down. Call MY 2-8221.

Lawrence W. Gaylord
136 E. Pike St. FE 8-0693
Broadway and Flint MY 2-8221

KENT

Established in 1910
LAKE FRONT — Immediate possession to 3-bedroom home, 50x247 lot. Full bath. Oil heat, panelled rec. room. Dock and float included. See this at only $11,900 with $1,300 down.

OWNER LEAVING STATE — Must sell nice 3-room and bath. Will sell carpeting in living room, 1-car garage, fenced yard, gas heat. Nice corner location. Now at $8,700 FHA Terms.

CLARKSTON — Attractive brick ranch home 3 bedrms., carpeted living room dining room, 1½ baths. Oil heat. Screened patio. 2-car Terms.

NORTH SUBURBAN — Nice clean 3-bedroom home with single dining room, snack bar in kitchen. Full bath with shower. Lake privileges. Clarkston schools. $9,500 with $1,-000 down.

WILLIAMS LAKE FRONT — Owner leaving state, must sell. 3 bedrms., carpeted living room, with brick fireplace, large enclosed porch, breakfast nook. Oil furnace, 2-car garage. A sacrifice at $16,900. Terms.

NORTH SUBURBAN — Nice clean 3-bedroom home with single dining room, snack bar in kitchen. Full bath with shower. Lake privileges. Clarkston schools. $9,500 with $1,-000 down.

WILLIAMS LAKE FRONT — Owner leaving state, must sell. 3 bedrms., carpeted living room, with brick fireplace, large enclosed porch, breakfast nook. Oil furnace, 2-car garage. A sacrifice at $16,900. Terms.

Floyd Kent Inc., Realtor
3260 Dixie Hwy. at Telegraph
FE 4-2525—Eves. FE 4-0526
Free Parking

Sale Houses 49

WILL BUILD

ON YOUR LOT OR OURS
YOUR PLAN OR OURS
Have 3 bedroom, 1½ bath, full basement ranch to show.

Don McDonald

LICENSED BUILDER
OR 3-2837

FULL PRICE $6950
Good semi-bungalow in fine neighborhood, ½ block to sand beach, Union Lake. Full basement, 1 bedroom and bath down, 2 bedrooms up, aluminum storms, screens and awnings. Only $650 down. $50 month.

HAROLD R. FRANKS REALTORS, 2583 Union Lake Road. EM 3-2200. EM 3-7181.

O'NEIL

TRADING IS TERRIFIC

DRATTON WOODS — New custom built aluminum trilevel. Ideal home for a growing family. Walk-out on 2 terrace lawn, from a 20-foot recreation room. Wall burning fireplace, extra half bath. 1st floor living room, all carpeted, second floor—3 large bedrooms, all carpeted, 1½ foot kitchen, colored built-ins, loads of cupboards. 3 large bedrooms, all carpeted, huge closets. 2 full ceramic tile baths with built-in vanities. Attached 2-car garage. 132 foot lot, shaded by many large trees and lovely landscaped. Priced at $25,900, about $3,-500 down. Call today.

ROCHESTER AREA. Make your appointment to see this charming ranch home featuring 3 oversized bedrooms, full dining room with 20-foot living room with marble fireplace, 1½ ceramic baths, attached breezeway and 2-car garage. All this and more on a one-acre lot. Will trade.

FIRST TIME OFFERED — This sparkling 3-story colonial on the Northside of Pontiac, tastefully decorated, nicely carpeted living room with fireplace, recreation room in basement, and a beautiful kitchen with a 11½ foot kitchen, colored built-ins, loads of cupboards. Full price $14,900 and your home or equity can be the down payment.

A WATER FRONT VIEW — From every window in this spacious family home on Watkins Lake. Has 3 bedrooms, 2 baths for the children's enjoyment and a lovely family room. Living room 12x21 with natural stone fireplace. Dining room, ceramic bath, fireplace and many extras. Price reduced to $23,500.

ONLY $650 DOWN will move you into this 3-bedroom home. 1½ foot kitchen, full basement. Only $78.00 per month. Monthly payments $79 including taxes and insurance.

TO SETTLE AN ESTATE — Check on this brick bungalow on ½ acre in Waterford. Has full bath and very nice Anchor fenced dog kennel. Priced right at $8,500.

$8,650 OI SPECIAL. — Located off Oakland on large corner lot with aluminum siding. Has 3 bedrooms, gas heat, full basement and 2½ car garage.

DORRIS & SON, REALTORS
2536 Dixie Highway OR 4-6324
MULTIPLE LISTING SERVICE

Income Property 50

4 FAMILY BRICK
$3,000 DOWN

Well located corner lot, 4 garages, each unit has living room, dining room, 2 bedrooms, modern tile bath, own furnace and hot water heater. Has all new roof. Owner will be happy to show at your convenience. No agents need not be given out over telephone.

Clarence Ridgeway
FE 2-7981 Eves. FE 4-0526

COMMERCIAL
3-acre parcel located on E. Blvd. close to Perry St. Perfect location for gas station. Has 200 ft. frontage. Will consider taking unimproved, tiled and paved recreation room. Rent from upstairs makes entire property payments. Reasonable down. Total price $13,500. Call FE 8-0803.

WILL BUILD 3-bedroom Basement, aluminum siding, birch cupboards, 1½-acre lot. Close to M-59. For less than $12,500 or Call FE 8-0803.

WEBSTER SCHOOL 3 blocks away. Two story home. $1,000 down. Three bedrooms, gas heat, garage. Priced at $11,900. Good condition in excellent neighborhood. Low down payment, call now FE 4-0526.

SEVEN-ROOM HOME with three bedrooms. Built-in bunks and storage between. Full basement with 2 full-out shelter in basement. Priced at only $12,500. Terms with $1,800 down. Call MY 2-8221.

Lawrence W. Gaylord
136 E. Pike St. FE 8-0693
Broadway and Flint MY 2-8221

"BUD"

Northern High Area
Brick and stone 3-bedroom home within easy walking distance to Northern High. Automatic heat and hot water, garage. Priced at $11,900, cash to 4½ per cent mortgage. Immediate possession. Call today.

"BUD" Nicholie, Realtor
60 Mt. Clemens St.
FE 5-1201, after 6 p.m.
FE 4-8773

Sale Houses 49

Walking Distance
To Eastern Jr. High. Is this the home for a growing family? Brick and frame home offers most comfortable living in convenient location; with separate dining room, 3 bedrooms, 1½ baths, full basement and hot water, garage. Priced at $15,500 a real family buy today!

Floyd Kent Inc., Realtor
3260 Dixie Hwy. at Telegraph
FE 4-2525—Eves. FE 4-0526
Free Parking

Sale Houses 49

ANNETT

Rent or Lease Option
West side—$1,000 Dn.
3-bedroom sparkling white home in Pontiac School district, handy to new Pontiac Mall. Has 1½ baths, full basement, gas heat. Garage. Vacant.

Sylvan Lake Village
3-bedroom ranch, 3 yrs. of new homes. Newly redecorated, excellent condition, attached garage, family room, gas heat. Garage. Vacant. $16,500. Terms.

Williams Lake Front
4 bedrooms, 2 baths, all newly redecorated. Full basement. Gas heat. Glassed-in front porch. Excellent sand beach. $16,500 — Terms.

15 Acres—Brick Ranch
Must be sold to appreciate its true value. 3 bedrooms, marble sills and alum. windows, family room with fireplace, 1½ ceramic baths. Full basement divided with fireplace, utility room and attached 2-car garage. $23,900.

WE WILL TRADE
ANNETT INC. Realtors
Open Evenings and Sunday 1 - 4
FE 8-0466

TRYING TO TRADE?
We need no cash, discounts, mortgages, or anything but a sufficient equity and a desire to trade in exchange.
TRADE FE 4-1979 — REALTOR
1911 W. Huron St. Member MLS

SEEDS — WEEDS — BERRIES
Over 100 acres, 6 acres, near M59. 4-room part basement, aluminum sided home. Bargain cash price.

UNION LAKE BEACH
3-bedroom, part basement, 1½-car garage, paved road; rights on 3 lakes. Only $9250 Orchard Lake Road. Make offer on down payment.

H. R. HAGSTROM
REALTOR
4900 Highland Road (M59)
Pontiac OR 4-0358
682-0435 after 6 —

Val-U-Way

WE TRADE ON ANY HOME
Office Open Sunday 12 to 4

GIs
BIG, BIG HOUSE — LOW, LOW PRICE. 7 rooms, bath and extra stool, basement, gas heat, 2-car, lot. 19 S. Paddock. off Pike 97. 700, 6379 Glenwood. $65—per month including taxes and insurance.

BARGAIN
Price reduced. Clean 3-bedroom home near shopping and transportation, basement, garage, gas furnace, large fenced yard, plastering and drapes. Only $1,900 down and $75 per month.

INCOME
Trade your smaller home for the down payment on this 10-room, 3-family home. 2 bedrooms and big recreation room, 2 full baths, 2-car garage, 120-ft. lot. Buy nice investment. Full price, $13,500.

R. J. (Dick) VALUET
REALTOR FE 4-3531
345 OAKLAND AVE. 8 to 8

DORRIS

BEAUTIFUL ELIZABETH LK. ESTATE! Brick and stone English Tudor design inside and out describes this wonderful home, built privately for owner. Has new carpeting, natural fireplace in this beautiful living room, attached garage, gas fired steam heat and a beautiful lot 70x165 accented by numerous shade trees. $16,950.

A WATER FRONT VIEW — From every window in this spacious family home on Watkins Lake. Has 3 bedrooms, 2 baths for the children's enjoyment and a lovely family room. Living room 12x21 with natural stone fireplace. Dining room, ceramic bath, fireplace and many extras. Price reduced to $23,500.

LAKE OAKLAND HEIGHTS — An exceptional buy on this lovely 3-bedroom brick ranch home with completely tiled basement, fully insulated, and is also completely anchor fenced and landscaping that is our of this world. $14,775.

TO SETTLE AN ESTATE — Check on this brick bungalow on ½ acre in Waterford. Has full bath and very nice Anchor fenced dog kennel. Priced right at $8,500.

$8,650 OI SPECIAL. — Located off Oakland on large corner lot with aluminum siding. Has 3 bedrooms, gas heat, full basement and 2½ car garage.

DORRIS & SON, REALTORS
2536 Dixie Highway OR 4-6324
MULTIPLE LISTING SERVICE

Income Property 50

4 FAMILY BRICK
$3,000 DOWN

Well located corner lot, 4 garages, each unit has living room, dining room, 2 bedrooms, modern tile bath, own furnace and hot water heater. Has all new roof. Owner will be happy to show at your convenience. No agents need not be given out over telephone.

Clarence Ridgeway
FE 2-7981 Eves. FE 4-0526

COMMERCIAL
3-acre parcel located on E. Blvd. close to Perry St. Perfect location for gas station. Has 200 ft. frontage. Will consider taking unimproved, tiled and paved recreation room. Rent from upstairs makes entire property payments. Reasonable down. Total price $13,500. Call FE 8-0803.

WILL BUILD 3-bedroom Basement, aluminum siding, birch cupboards, 1½-acre lot. Close to M-59. For less than $12,500 or Call FE 8-0803.

WEBSTER SCHOOL 3 blocks away. Two story home. $1,000 down. Three bedrooms, gas heat, garage. Priced at $11,900. Good condition in excellent neighborhood. Low down payment, call now FE 4-0526.

SEVEN-ROOM HOME with three bedrooms. Built-in bunks and storage between. Full basement with 2 full-out shelter in basement. Priced at only $12,500. Terms with $1,800 down. Call MY 2-8221.

Lawrence W. Gaylord
136 E. Pike St. FE 8-0693
Broadway and Flint MY 2-8221

Lake Property 51

LAKE LIVING LOTS, PONTIAC. 15 min. to Boat space, bath, gas, elec. $10 down $10 mo. 6% int. Ph. FE 4-2506 Open Sun.

NEARLY NEW 3-BEDROOM ranch home. Immediate occupancy. Modern, Exc. sandy beach. Priced at $9,950.

ORCHARD LAKE, 150 FOOT frontage. Over 2 acres gently rolling. Beautiful trees. Only $4,-500. Call now. Ask for Mr. Pankhurst, 399 Haughton and VanMarcen, Inc. 399 Haughton, Birmingham. MI 7-4262.

PLEASANT LAKE, 8-ROOM BRICK. 204 Evanston. Open 2-7 Sat., Sun. Telephone 335-8200.

Sylvan Lake
Only 4 desirable high 70 to 90 ft. sites with trees. Priced from $2,-500 to $3,000. Sorry're priced to sell from $1,800.

Watkins Lake
Lake front site 80x200 for better home, excellent location. Level, sightly and with gravel beach!

CARL W. BIRD, Realtor
503 Community Nat'l Bank Bldg.
FE 4-0511 Eves. FE 5-1388

STANDPEST BARGAIN HOUSE Realty, Kaleva, Northeast Michigan

20 ACRES, stream, home, garage, chicken house, on pavement, near town. $6,500—$495 down.

40 ACRES. Vacant on pavement. Stream. Ideal setting. $2,800. $350 down.

60 ACRES. Vacant. Excellent for cabin or home. Mile from store to lake. $4,500. $350 down. 651-8634 —

Northern Property 51-A

CABIN NEAR GLADWIN. $1,700. Only $200 down. $20 month. 625-3902, after 4.

COTTAGE FOR SALE OR TRADE. Van Ettan Lake, Oscoda. FE 2-6826.

Resort Property 52

FURNISHED 8-ROOM FRAME house. Electricity and water. Western Upper Peninsula on 300ft. frontage of fishing lake lots. Best deer hunting and trout fishing area. $3,500 full Price. Call 625-2707.

SMALL LAKEFRONT HOME, 2 bedrooms, glassed porch. $7,-3-7219.

SUMMER COTTAGE. $1,995 with 4 rooms and bath. $19 month. Free picture hunting-fishing map. Phillips Realty, Manistique, Mich.

YEAR AROUND HOME ON 5 LOTS. Lake privileges. EM 3-7219.

Suburban Property 53

WEBSTER

LAKE ORION - OXFORD
A very pretty 4 acres, well fenced with stream running through property. House is attractive ranch style, 3 bedrooms, tiled bath, bath. Living room, separate dining room and family room which could be used as third bedroom. Full basement. recreation room with tiled floor. Oil furnace. Breezeway and attached 2-car garage. Everything in excellent condition. Priced at only $18,500 with terms. Owner will sell furniture with house if desired.
WEBSTER, REALTOR-
OA 6-2619 MY 2-2291

Lots—Acreage 54

3 LOTS WARD'S ORCHARDS. FE 8-0803.

3 SCENIC
BUILDING SITES
161x acres with good road frontage and wonderful view. $4,800 terms. 12 acres with large cut over to enhance the beauty of the building site. $4,000 terms. 11.2 acres. Good level land. Fruit. Only all tillable. $3,300.

Sale Clothing 64

2 FORMALS, SIZE 9 AND 10, White, pink and white lace. Pd $70. $25-$27.

12-SKIN NATURAL MINK STOLE, never worn, valued at $1,000; bids or offers? MY 3-5926.

BLUE FORMAL, SIZE 12-13. MY 3-3786 after 5.

ONE SHORT FORMAL, SIZE 13-14, $15. OR 3-2858.

WEDDING GOWN, 16, VEIL, FOR 18th 10-14. FE 5-1184.

Sale Household Goods 65

1 AUTOMATIC WASHER, $15. China cabinet, $10. 30 bargains in stoves and refrigerators, all brands, all sizes, $5 to $100. Mixmaster and easy washer, $25.95. Radio, phone. 90 Frigidaire ice cube. Sliding dining set. Coca Cola Cooler, $10. Treadle sewing machine, $10. Gas heaters, $5 and $8. 3 piece living room, $15. Bedrooms, $20. Roll-a-way bed, $8. Beds, springs, dressers and chairs. Everything must go. Terms. Start at bargain prices. ALSO NEW LIVING ROOM GROUPS, BEDROOMS, dinettes, rugs, mattresses. Anything seconds. 4 days to price. E-Z terms.

BUY-SELL-TRADE

Bargain House, 102 N. Cass at Cathlene. FE 2-4564. Open 9 to 9 Monday and Friday.

1 NORGE ELECTRIC DRYER, $30. Large dining room set $20. 60" office desk, $24.95. Gas and electric stoves $10 up; sofa and chair, foam cushions, $39.95. Range chairs $3; refrigerators, all sizes; 3 treadle sewing machine $8; Stainless steel 5 piece chrome dinette $15 up; rug 12x15, Mogilever 67, Simmons Hide-a-Bed $48.95.

CUT-OUT PRICES FOR PEARSON'S FURNITURE

42 Orchard Lake Ave. FE 4-7862

½ PRICE — REJECTS, BEAUTY full living rm., and bedroom suites. Bargain House, 102 N. Cass. FE 2-4564.

$4.10 per week ACCEPTED ON automatic swing needle, cabinet style sewing machine. Like new, has buttons, fancy stitches, blind seaming. Self-threading. Total balance $39.77. Call FE 5-9407, Capitol Sewing Center.

SPRING AVAILABLE, LIBERTY SET 4 chairs, table and buffet. As is $75.

Bookcases, as is $10

Reclining chairs $12

3-Pc. bed set $22

Warehouse Outlet

70 West Alley St. FE 3-7116

7 PIECE DINING ROOM SUITES, brand new $89 to $299. $1.50 weekly. Pearson's, 2nd Orchard Lake Ave.

9X12 RUGS $3.95

WALL TILE, 5¢ ..... 25¢, 9

CEILING TILE ..... 6½¢ sq. ft.

"BOYLO" TILE, 102 S. SAGINAW

TAN RUG (BRAND NEW) $49.50. Pearsons Furniture, 42 Orchard Lake Ave.

17" TABLE MODEL TV, 29 cm. Pearson's.

17" PORTABLE $99.95

17" Silverton $109.95

21" GE $119.95

21" Emerson ..... FE 2-2287 Open 9-5

TELEVISION SET, 21" Zenith. Open 9 to 5. Walton, corner of Joslyn

21-INCH CURVED TELEVISION, Duncan Phyfe table, ¾ rollaway bed, treadle sewing machine. N. Astor.

125 FEET CHAIN-LINK FENCE, 6' high, used. With 3 gates, 3 posts, 130 ft. 2x4 top rails, metal ties. $150. FE 4-1184.

1961 AUTOMATIC GE WASHER. 1961 GE Electric stove, double bed, also miscellaneous. Call FE 4-7407.

AIR CONDITIONER, PRESIDENTIAL, 5-ton upright floor model, 220 volt, water cooled, bargain. Peer Appliances, 8161 Commerce Rd. 624-1414.

A BEAUTIFUL DIAL-A-STITCH Pfaff sewing machine in console cabinet. Makes designer stitches on buttons, monograms, fancy designs, linens, hems, etc. Sewing at dialing. Accept new payments of $5.00 per month. Full price $69.50. Phone Walle's FE 4-2511.

A WALNUT VANITY AND CHEST. $25. FE 3-2311.

ADMIRAL REFRIGERATOR, freezer, 2-door auto., repossessed, balance $2 per week. Schick's MY 3-2715.

AUTOMATIC WATER SOFTENER, re-conditioned.

80-gal. glass lined electric water heater. 2 years old.

Tappan gas range $199.95

11 cu. ft. Frigidaire floor model $189.95

Speed Queen washer, floor model $89.95

Crump Electric Co.

3465 Auburn Rd. FE 4-3972

ABOUT ANYTHING YOU WANT FOR HOME CAN BE FOUND AT J. & S SALES, a little out of the way but a lot less to pay. Furniture and appliances of all kinds NEW and USED. Visit our trade dept. for real bargains.

We buy, sell or trade. Come out and look around. Free parking. Phone FE 5-9241.

OPEN FRI. TO 9 P.M.

OPEN MON.-SAT. 9 TO 6

2½ MONTHS TO PAY

4 miles E. of Pontiac or 1 mile E. of Auburn Heights on Auburn. 3650 U.S. 10.

21-INCH TELEVISION EXCELLENT condition. CL 4-1845.

BAR REFRIGERATOR, 6 BAR stools, 2 Middleton chairs and table, lamps and pictures. FE 4-3366.

BASE CABINET SINK, DOUBLE drainboard, in good condition. $30. Ideal for cottage. FE 4-9326.

Berry Garage Door Factory Seconds

Available at sizeable discount 2388 Dale street, Birmingham FE 2-0920 MY 4-1035

BARGAINS GALORE!

ON NEW FURNITURE

2 PC. SOFA BED AND MATCHING CHAIR SUITE $89.95

3-PC. BEDROOM ENSEMBLE BOOKCASE BED, DOUBLE DRESSER, CHEST ..... $

6-PC. DINETTE SET $39.95

CHOICE OF COLORS IN CHROME OR COPPERTONE.

TABLE LAMPS ..... From $3.95

WYMAN'S

17 E. Huron FE 4-0981

COLDSPOT REFRIGERATOR with freezer across top. Single door model, in good condition. $9 down. 90 E. Fairmount St. after 5 p.m.

CEILING TILE ..... 6c ft. up

FLOOR TILE ..... 9c sq. ft.

VINYL FLOORING ..... 49c sq. yd.

BAG TILE FE 4-0037 1078 W. Huron

CHROME KITCHEN TABLE, 4 chairs, $25. Bed and mirror vanity, $15. FE 5-1798.

DUNCAN PHYFE DINING ROOM set, $90. FE 4-0782.

ELECTRIC RANGE, $30. REFRIGERATOR, $25. Gas stove, $20. 21" TV, $40. Electric stove, $20. 4 TV sets, $20 up. Harris, 338 Orchard Lake.

FREEZERS, UPRIGHT, FAMOUS name brands. Scratched, dented, rifle values. $149.95 while they last. Hamilton Phonesearch, 393 Orchard Lake.

FREEZER UPRIGHT $146.88

New In Crates

Famous make, full fast freeze shelves, 5-year warranty on unit. KELLY APPLIANCE

8217 Dixie Hwy., Drayton Plains

"First Time in Michigan" WHOLESALE MEATS AND GROCERIES DIRECT TO HOME DELIVERY

All Nationally advertised brands. Buy with savings up to 50% on beef, veal, pork, cereal, flour, soups, fruits, vegetables, coffee, tea, juices, Kleenex, Pet Milk, baby goods, and meats. Up to 90 days to freeze. Call for free catalog and information. Call 682-2121.

GAS STOVE AND DRYER. LIVING room suite. MA 4-1184.

Want Ads Do the Job

The More You Tell

The Quicker You Sell!

Try them!

Dial FE 2-8181

Today!

Sale Miscellaneous 67

AUDIO TONE KIT IS THE EAR hearing aid of glasses. 225 New Center Bldg., Detroit. TR 5-9200.

BABY BED, PINK AND BLUE, $25. Quadruple stroller, $15. Baby walker, $5. Baby scale, $5. Baby bathinette, $5. Baby bassinet, $5. Baby bathtub, $2. Baby seat, $2. Baby table, $5. Baby chair, $5. Baby crib, $15. Baby dresser, $15. Baby buggy, $15. Baby stroller, $5. Baby bed, $15. Baby bed, $5. Baby bed, $5. Baby bed, $5

1956 CHEVY 2-DOOR V8, ENGINE overhauled, new clutch, $195. FE 2-8292.

1957 CHEVY STATION WAGON, $695. FE 4-1049.

1952 CHEVY SEDAN AND 1953 Chevy Pick-up, $195. FE 4-1049.

1952 CHEVROLET SEC. AIR 2- door, white. Powerglide. Radio, heater. Excellent. FE 5-6383 after 4.

CONVERTIBLE, 1960 CHEVY power brakes and power steering. 4-speed condition. $1,695. FE 4-1049.

1958 CHEVY 348 ENGINE, POW- er-glide. $200. FE 4-1049.

1956 Diesel, like new. Plenty others to choose from. Auburn Economy Cars.

1960 CHEVROLET, 4 DOOR, V-8, power pack, stick shift, no body work. Only $1,495.

1959 CHEVROLET IMPALA 2- door hardtop, V-8 engine, power-glide, radio, heater, whitewalls, tinted and white finish, only $1,495. Easy terms. PATTERSON CHEVROLET CO., 1000 S. WOODWARD AVE., BIRMINGHAM. MI 4-2736.

1960 CHEVROLET BISCAYNE 2- door sedan, 6-cylinder, whitewalls, shift. Radio, heater. Only $1,395. Easy terms. PATTERSON CHEVROLET CO., 1000 S. WOODWARD AVE., BIRMINGHAM. MI 4-2736.

1959 CHEVROLET BEL-AIR 4-door, V-8 Cyl. Powerglide. Transmission, radio, heater, whitewalls. $1,145. Full Price. One Year Warranty. BOB BORST Chevrolet, Inc. Block S of U.S. 10, Birmingham. MI 4-6538.

1960 CHEVROLET BEL AIR 4- door, 6-cylinder. Powerglide. Radio, heater, white and copper finish. $1,595. PATTERSON CHEVROLET CO. 1000 S. WOODWARD AVE., BIRMINGHAM. MI 4-2736.

1959 CHEVROLET BEL-AIR 4- door hardtop. Beige finish with deluxe copper tone interior. Radio, heater. Belair finish with snow tires and wheels. Exc. condition. FE 2-8488.

1960 CHEVROLET BISCAYNE 2- door, 6 cylinder powerglide. Only 20,825 is still new. $1,395. Easy terms. PATTERSON CHEVROLET CO., 1000 S. WOODWARD AVE., BIRMINGHAM. MI 4-2735.

1960 CHEVY

Corvair Monza with standard transmission, bucket seats, radio and heater, whitewall tires. 1 owner $1945

JEROME
"BRIGHT SPOT"
Orchard Lake at Cass
FE 8-0488

1957 PLYMOUTH 2-DOOR HARD- top, full price of $195, $5 down, buy here, held up here. BOB MACK MOTORS, 251 OAKLAND AVE. FE 2-8497.

1959 CHEVROLET IMPALA HARD- top, 4-door. V8 engine, Powerglide, white and red interior. Extra clean. Only $2,495. Easy terms. PATTERSON CHEVROLET CO., 1000 S. WOODWARD AVE., BIRMINGHAM. MI 4-2735.

1958 CHEVROLET 4-DOOR. RADIO. HEATER. AUTOMATIC TRANSMISSION. WHITEWALL TIRES. ABSOLUTELY NO MONEY DOWN. Assume payments of $29.79 per month. Call Credit Mgr. Mr. Parks at Mi 4-7500. Harold Turner, Ford.

1956 CHEVROLET IMPALA CON- vertible. V8 engine. Powerglide, radio, heater, whitewalls. All white with red trim. Only $1,395. Easy terms. PATTERSON CHEVROLET CO., 1000 S. WOODWARD AVE., BIRMINGHAM. MI 4-2735.

1958 CHRYSLER 4-DOOR. RADIO. HEATER. AUTOMATIC TRANSMISSION. POWER STEERING. POWER BRAKES. WHITEWALL TIRES. ABSOLUTELY NO MONEY DOWN. Assume payments of $27.16 per month. Call Credit Mgr. Mr. Parks at Mi 4-7500. Harold Turner, Ford.

1959 CHEVROLET STATION WAG- on, sharp, power steering, power brakes, equipped, owner, $1495. MA 5-3497.

1958 CHEVROLET NOMAD STA- tion wagon V8 engine, Automatic, Power steering and brakes, radio, heater, whitewalls. Only $1,195. Easy terms. PATTERSON CHEVROLET CO., 1000 S. WOODWARD AVE. BIRMINGHAM. MI 4-2735.

1958 CHEVROLET BISCAYNE 2- door, 6-cylinder, Powerglide, radio, heater, whitewall tires. Smart silver blue finish. Only $895. Easy terms. PATTERSON CHEVROLET CO., 1000 S. WOODWARD AVE., BIRMINGHAM. MI 4-2735.

1961 CHEVROLET BISCAYNE, 13,000 miles. Owner, 684-8995.

1959 CHEVROLET IMPALA 2- door hardtop, 6 cylinder, powerglide. Adobe beige finish, with copper interior. Only $1,495. Easy terms. PATTERSON CHEVROLET CO., 1000 S. WOODWARD AVE., BIRMINGHAM. MI 4-2735.

1959 CHEVROLET

BISCAYNE 2-door, V-8 engine, automatic transmission, radio, heater. Red and white finish, whitewall tires. A one owner.

JEROME
"BRIGHT SPOT"
Orchard Lake at Cass
FE 8-0488

1956 CHEVROLET STATION wagon. V-8, automatic transmission. Good condition. $425. FE 8-1886.

1958 DESOTO

A clean 4 door with power equipment, drives well. $595.

BIRMINGHAM
Chrysler-Plymouth
912 S. Woodward MI 7-3211

1959 DODGE V-8 4-DOOR, RADIO, heater, full power, Solex glass, excellent condition. $1,495. MI 7-3941.

1958 DODGE 2-DOOR HARDTOP. 2-door sedan with radio, heater, solid black finish, $100 down $58.58 monthly. LLOYD MOTORS, Lincoln Mercury, Comet, Meteor, 222 S. Saginaw St. FE 2-8201.

1960 DODGE 2-DOOR HARDTOP, Custom Royal. Power steering and brakes. Radial heater, like new. 18,000 mi. FE 5-0343 or FE 4-1006. Ask for Ron.

1959 ENGLISH FORD 4-DOOR. Has radio and heater. Can be yours for only $150 down and monthly payments of only $58.58. LLOYD MOTORS, Lincoln-Mercury-Comet-Meteor, 232 S. Saginaw. FE 2-8121.

1960 THUNDERBIRD HARDTOP. Has double power, 1 owner and a real sharp car. $200 down and assume monthly payments of $58.58. LLOYD MOTORS, Lincoln-Mercury-Comet-Meteor. 232 S. Saginaw. FE 2-8121.

1962 THUNDERBIRD, HARDTOP, fully equipped. $3,795, can finance. FE 5-0626.

Want The Best

Sure you do ,and we've got them. Late model trade-ins on new Chryslers and Plymouths. With $0.00 you can buy with confidence.

1962 FORD

Fairlane 500, 4-door sedan, V8, Automatic, radio, heater, like new.

1961 VALIANT

2-door, radio, heater, low mileage.

1960 VALIANT

Station wagon, 1 owner. This is the economy wagon.

1960 PLYMOUTH

4-door V8, very clean car.

30 used cars to choose from

SEE US BEFORE YOU SAY YES TO A DEAL

R&R MOTORS
Chrysler Plymouth
Valiant
234 OAKLAND AVE. FE 4-3526

1957 FORD 2-DOOR. RADIO, HEAT- er, automatic transmission, white walls. Just right week end. Lincoln transmission. Sacrifice. $1,095.

1959 FORD CUSTOM 4-DOOR WITH V-8 engine, radio, heater, automatic transmission and full price, $995. Open Monday and Friday 9 to 9. Lincoln Mercury. One block south of 15 Mile on U.S. 10, Birmingham. MI 6-4538.

1958 FORD SEDAN. FORD-O-MAT- ic, radio and heater, full price, $597. $50 down, assume monthly payments of $49.73 per month. Engine built, new paint, looks new. FE 8-4068. Call Mr. White, Credit Manager.

1959 FORD, FAIRLANE 500 V8, tudor, Fordomatic, power brakes, radio, heater, sell, No dealers, 682-2052 after 6.

1961 Ford

GALAXIE 4-door with radio, heater, automatic transmission, whitewalls. Jet black finish!

$1995
John McAuliffe Ford
630 OAKLAND AVE.
FE 5-4101

1958 T-BIRD WITH RADIO, heater, full power, new tires. Full price $1,695. One-year warranty! BOB BORST Lincoln Mercury, Inc. Block S of U.S. Mile on US-10, Birmingham, MI 6-4538.

1958 FORD SEDAN. FORD-O-MAT- ic, radio and heater, full price, $597. $50 down, assume monthly payments of $49.73 per month. Engine built, new paint, looks new. FE 8-4068. Call Mr. White, Credit Manager.

1959 FORD, FAIRLANE 500 V8, tudor, Fordomatic, power brakes, radio, heater, sell, No dealers, 682-2052 after 6.

1961 Ford

GALAXIE 4-door with radio, heater, automatic transmission, whitewalls. Jet black finish!

$1995
John McAuliffe Ford
630 OAKLAND AVE.
FE 5-4101

1958 T-BIRD WITH RADIO, heater, full power, new tires. Full price $1,695. One-year warranty! BOB BORST Lincoln Mercury, Inc. Block S of U.S. 10, Birmingham, MI 6-4538.

1957 FORD STATION WAGON, very good condition. $550. ON 3-1220 before 5 p.m.

1959 THUNDERBIRD 2-DOOR hardtop, power steering, brakes, windows, sharp, clean. 2780 E. Walton Blvd. FE 4-1889.

1959 FORD COUNTRY SEDAN station wagon, with V8 engine, radio, heater, Fordamatic transmission, $150 down, assume payments $54 per month. LLOYD MOTORS, Lincoln, Mercury, Meteor, Comet, English Ford, 232 S. Saginaw St. FE 2-9131.

1949 FORD COUPE, METALLIC forest green. Fully reconditioned in and out. EM 3-4252.

1957 FORD 4-DOOR STATION wagon, STICK. Radio and heater. Immaculate condition. LI 3-2327.

1955 FORD CONVERTIBLE. GOOD condition. $275. FE 5-0626.

1959 FORD

V8 engine with automatic transmission, radio and heater, whitewall tires. A low mileage Birmingham trade. $29.63 per month with low cash down or old trade.

Birmingham Rambler
666 S. Woodward MI 6-3900

1960 FALCON 2-DOOR. DELUXE. Two to choose from at only $1,195. Easy terms. PATTERSON CHEVROLET CO., 1000 S. WOODWARD AVE., BIRMINGHAM. MI 4-2735.

1957 FORD CONVERTIBLE V-8 engine, stick shift. Black with red trim. Only $795. Easy terms. PATTERSON CHEVROLET CO., 1000 S. WOODWARD AVE., BIRMINGHAM. MI 4-2735.

1956 FORD 2-DOOR

stick, V-8, radio, heater, runs fine, full price $195.

CURLETTO'S MOTORS
171 S. Saginaw FE 8-4636

1960 FALCON

A delightful 2 door with economical 6 cylinder transmission, sound body, good tires, 1 owner, immaculate interior. Tremendous transportation value at $995.

BIRMINGHAM
Chrysler-Plymouth
912 S. Woodward MI 7-3211

1956 FORD CONVERTIBLE. EX- ceptionally clean. $400. OR 3-0853.

1955 FORD V8 4-DOOR WITH RA- down and assume payments of $25 month! One year warranty! LLOYD MOTORS. Lincoln, Mercury, Comet, Meteor, English Ford. 232 S. Saginaw St. FE 2-9131.

1957 FORD

Fairlane 5650 2-door hardtop. V8 engine with automatic transmission, power brakes and power steering, padded dash. Continental kit, radio and heater, whitewall tires, no rust. Mint condition.

Birmingham Rambler
666 S. Woodward MI 6-3900

1955 FORD 2-DOOR. CLEAN. S. Conway. dealer, 363-7355.

1956 FORD 2-DOOR. STANDARD transmission, full price, $290, $5 down, buy here and pay here. MARVEL MOTORS, 251 OAKLAND AVE. FE 8-4079.

1961 FORD GALAXIE 2-DOOR VIC- toria, factory official car, and only 8,000 miles! Radio, heater, power steering and power brakes and factory air conditioning! $200 down, assume payments $76.69 per month. LLOYD, MOTORS, Lincoln, Mercury, Comet, Meteor, English Ford, 232 S. Saginaw St. FE 2-9131.

1961 GALAXIE HARDTOP. LOW mileage. Private owner. Reasonable. FE 3-3932.

1954 FORD 4-DOOR. BODY rusted, good mechanical condition. Good tires. Call after 6 p.m. MI 4-5172.

1959 FORD GALAXIE 2-DOOR hardtop with Automatic transmission, radio, heater, one owner, extra nice. $54 monthly, your old car down or $150. LLOYD MOTORS, Lincoln, Mercury, Comet, Meteor, 232 S. Saginaw St. FE 2-9131.

1959 FORD STATION WAGON Country Sedan with radio, heater, automatic transmission, power steering and power brakes and factory air conditioning! $200 down, assume payments $76.69 per month. LLOYD, MOTORS, Lincoln, Mercury, Comet, Meteor, English Ford, 232 S. Saginaw St. FE 2-9131.

1960 FORD CUSTOM 2-DOOR. radio, heater, automatic, 8-cylinder. MA 5-1967.

1957 WHITE WING, 365 CUBIC inch Chrysler engine, Herbert 130 rollin 13-1 Hurst, balanced, special heads, 2-4s, Spalding ignition, 4½ gear, 4s machine built for the drag, but is street driven every day. 588-1163.

1959 FORD CONVERTIBLE, 300 h.p. 1-owner, 673-0101.

1960 STARLINER HARDTOP Power. Clean throughout. FE 5-8602.

1956 FORD CONVERTIBLES, TWO to choose from, $395. Full Price. No Cash Needed. $10 Per Month. 90 S. Telegraph. LIQUIDATION LOT. FE 8-4071.

1958 FORD station wagon, with V8 engine, and a beautiful beige and white finish! Power steering and power brakes. A-1 condition! Low mileage and ready for that vacation.

CLARKSTON MOTOR SALES
640 Orchard Lake FE 2-1400

HASKINS SHARP USED CARS

'59 CHEVROLET IMPALA 2-door hardtop, V8 engine, Powerglide transmission. Power steering and Power brakes! Radio, like new with a solid green finish!

'59 CHEVROLET IMPALA 4-door sedan, gas-saving 6-cyl. engine, standard transmission, radio . . . Beautiful black finish!

'59 BUICK ELECTRA "225" 4-door hardtop, loaded with power! Like new condition! Solid dark blue finish!

'59 CHEVROLET IMPALA 2-door hardtop with V8 engine. Powerglide transmission, radio, show room new throughout! Beautiful Sierra Gold finish!

'60 CORVAIR 2-door with gas-saving 6-cyl. standard transmission, like new solid red finish!

HASKINS
Chevrolet-Olds
U.S. 10 on M-15
"Your Crossroads to Savings"
MA 5-2000 MA 5-1606

1957 FORD 2-DOOR. CHOPPED AND channeled, 300 engine, 3-speed, test report week ago, Lincoln transmission. Sacrifice. $795. FE 4-0548.

1959 FORD CUSTOM 4-DOOR WITH V-8 engine, radio, heater, automatic transmission and full price, $995. Open Monday and Friday 9 to 9. Lincoln Mercury. One block south of 15 Mile on U.S. 10, Birmingham, MI 6-4538.

1958 FORD SEDAN. FORD-O-MAT- ic, radio and heater, full price, $597. $50 down, assume monthly payments of $49.73 per month. Engine built, new paint, looks new. FE 8-4068. Call Mr. White, Credit Manager.

1959 FORD, FAIRLANE 500 V8, tudor, Fordomatic, power brakes, radio, heater, sell, No dealers, 682-2052 after 6.

1961 Ford

GALAXIE 4-door with radio, heater, automatic transmission, whitewalls. Jet black finish!

$1995
John McAuliffe Ford
630 OAKLAND AVE.
FE 5-4101

1958 T-BIRD WITH RADIO, heater, full power, new tires. Full price $1,695. One-year warranty! BOB BORST Lincoln Mercury, Inc. Block S of U.S. Mile on US-10, Birmingham, MI 6-4538.

1957 FORD STATION WAGON, very good condition. $550. ON 3-1220 before 5 p.m.

1959 THUNDERBIRD 2-DOOR hardtop, power steering, brakes, windows, sharp, clean. 2780 E. Walton Blvd. FE 4-1889.

1959 FORD COUNTRY SEDAN station wagon, with V8 engine, radio, heater, Fordamatic transmission, $150 down, assume payments $54 per month. LLOYD MOTORS, Lincoln, Mercury, Meteor, Comet, English Ford, 232 S. Saginaw St. FE 2-9131.

1949 FORD COUPE, METALLIC forest green. Fully reconditioned in and out. EM 3-4252.

1957 FORD 4-DOOR STATION wagon, STICK. Radio and heater. Immaculate condition. LI 3-2327.

1955 FORD CONVERTIBLE. GOOD condition. $275. FE 5-0626.

1959 FORD

V8 engine with automatic transmission, radio and heater, whitewall tires. A low mileage Birmingham trade. $29.63 per month with low cash down or old trade.

Birmingham Rambler
666 S. Woodward MI 6-3900

1960 FALCON 2-DOOR. DELUXE. Two to choose from at only $1,195. Easy terms. PATTERSON CHEVROLET CO., 1000 S. WOODWARD AVE., BIRMINGHAM. MI 4-2735.

1957 FORD CONVERTIBLE V-8 engine, stick shift. Black with red trim. Only $795. Easy terms. PATTERSON CHEVROLET CO., 1000 S. WOODWARD AVE., BIRMINGHAM. MI 4-2735.

1956 FORD 2-DOOR

stick, V-8, radio, heater, runs fine, full price $195.

CURLETTO'S MOTORS
171 S. Saginaw FE 8-4636

1960 FALCON

A delightful 2 door with economical 6 cylinder transmission, sound body, good tires, 1 owner, immaculate interior. Tremendous transportation value at $995.

BIRMINGHAM
Chrysler-Plymouth
912 S. Woodward MI 7-3211

1956 FORD CONVERTIBLE. EX- ceptionally clean. $400. OR 3-0853.

1955 FORD V8 4-DOOR WITH RA- down and assume payments of $25 month! One year warranty! LLOYD MOTORS. Lincoln, Mercury, Comet, Meteor, English Ford. 232 S. Saginaw St. FE 2-9131.

1957 FORD

Fairlane 5650 2-door hardtop. V8 engine with automatic transmission, power brakes and power steering, padded dash. Continental Kit, radio and heater, whitewall tires, no rust. Mint condition.

Birmingham Rambler
666 S. Woodward MI 6-3900

1955 FORD 2-DOOR. CLEAN. S. Conway. dealer, 363-7355.

1956 FORD 2-DOOR. STANDARD transmission, full price, $290, $5 down, buy here and pay here. MARVEL MOTORS, 251 OAKLAND AVE. FE 8-4079.

1961 FORD GALAXIE 2-DOOR VIC- toria, factory official car, and only 8,000 miles! Radio, heater, power steering and power brakes and factory air conditioning! $200 down, assume payments $76.69 per month. LLOYD, MOTORS, Lincoln, Mercury, Comet, Meteor, English Ford, 232 S. Saginaw St. FE 2-9131.

1961 GALAXIE HARDTOP. LOW mileage. Private owner. Reasonable. FE 3-3932.

1954 FORD 4-DOOR. BODY rusted, good mechanical condition. Good tires. Call after 6 p.m. MI 4-5172.

1959 FORD GALAXIE 2-DOOR hardtop with Automatic transmission, radio, heater, one owner, extra nice. $54 monthly, your old car down or $150. LLOYD MOTORS, Lincoln, Mercury, Comet, Meteor, 232 S. Saginaw St. FE 2-9131.

1959 FORD STATION WAGON Country Sedan with radio, heater, automatic transmission, power steering and power brakes and factory air conditioning! $200 down, assume payments $76.69 per month. LLOYD, MOTORS, Lincoln, Mercury, Comet, Meteor, English Ford, 232 S. Saginaw St. FE 2-9131.

1960 FORD CUSTOM 2-DOOR. radio, heater, automatic, 8-cylinder. MA 5-1967.

1957 WHITE WING, 365 CUBIC inch Chrysler engine, Herbert 130 rollin 13-1 Hurst, balanced, special heads, 2-4s, Spalding ignition, 4½ gear, 4s machine built for the drag, but is street driven every day. 588-1163.

1959 FORD CONVERTIBLE, 300 h.p. 1-owner, 673-0101.

1960 STARLINER HARDTOP Power. Clean throughout. FE 5-8602.

1956 FORD CONVERTIBLES, TWO to choose from, $395. Full Price. No Cash Needed. $10 Per Month. 90 S. Telegraph. LIQUIDATION LOT. FE 8-4071.

1958 FORD station wagon, with V8 engine, and a beautiful beige and white finish! Power steering and power brakes. A-1 condition! Low mileage and ready for that vacation.

CLARKSTON MOTOR SALES
640 Orchard Lake FE 2-1400

HASKINS SHARP USED CARS

'59 CHEVROLET IMPALA 2-door hardtop, V8 engine, Powerglide transmission. Power steering and Power brakes! Radio, like new with a solid green finish!

'59 CHEVROLET IMPALA 4-door sedan, gas-saving 6-cyl. engine, standard transmission, radio . . . Beautiful black finish!

'59 BUICK ELECTRA "225" 4-door hardtop, loaded with power! Like new condition! Solid dark blue finish!

'60 CHEVROLET IMPALA 2-door hardtop with V8 engine. Powerglide transmission, radio, show room new throughout! Beautiful Sierra Gold finish!

'60 CORVAIR 2-door with gas-saving 6-cyl. standard transmission, like new solid red finish!

HASKINS
Chevrolet-Olds
U.S. 10 on M-15
"Your Crossroads to Savings"
MA 5-2000 MA 5-1606

1957 OLDS 98 CONVERTIBLE. HY- dramatic, radio, heater, whitewalls. Extra clean. One look is all you'll need. $1,095. Full Price. Call Credit Manager, Mr. Parks at Mi 4-7500. Harold Turner, Ford.

1959 FORD

Custom 4-door with automatic transmission, radio and heater, and it has whitewall tires. It is an extra clean and good running automobile.

$1295
JEROME
"BRIGHT SPOT"
Orchard Lake at Cass
FE 8-0488

1956 FORD 2-DOOR. RADIO, HEAT- er, automatic transmission, WHITEWALL TIRES. ABSOLUTELY NO MONEY DOWN. Assume payments of $27.16 per month. Call Credit Mgr., Mr. Parks at Mi 4-7500, Harold Turner, Ford.

1959 FORD

Custom 4-door with automatic transmission, radio and heater, full price, $995. Open Monday and Friday 9 to 9. Lincoln Mercury. One block south of 15 Mile on U.S. 10, Birmingham, MI 6-4538.

1958 FORD SEDAN. FORD-O-MAT- ic, radio and heater, full price, $597. $50 down, assume monthly payments of $49.73 per month. Engine built, new paint, looks new. FE 8-4068. Call Mr. White, Credit Manager.

1959 FORD, FAIRLANE 500 V8, tudor, Fordomatic, power brakes, radio, heater, sell, No dealers, 682-2052 after 6.

1961 Ford

GALAXIE 4-door with radio, heater, automatic transmission, whitewalls. Jet black finish!

$1995
John McAuliffe Ford
630 OAKLAND AVE.
FE 5-4101

1958 T-BIRD WITH RADIO, heater, full power, new tires. Full price $1,695. One-year warranty! BOB BORST Lincoln Mercury, Inc. Block S of U.S. Mile on US-10, Birmingham, MI 6-4538.

1957 FORD STATION WAGON, very good condition. $550. ON 3-1220 before 5 p.m.

1959 THUNDERBIRD 2-DOOR hardtop, power steering, brakes, windows, sharp, clean. 2780 E. Walton Blvd. FE 4-1889.

1959 FORD COUNTRY SEDAN station wagon, with V8 engine, radio, heater, Fordamatic transmission, $150 down, assume payments $54 per month. LLOYD MOTORS, Lincoln, Mercury, Meteor, Comet, English Ford, 232 S. Saginaw St. FE 2-9131.

1949 FORD COUPE, METALLIC forest green. Fully reconditioned in and out. EM 3-4252.

1957 FORD 4-DOOR STATION wagon, STICK. Radio and heater. Immaculate condition. LI 3-2327.

1955 FORD CONVERTIBLE. GOOD condition. $275. FE 5-0626.

1959 FORD

V8 engine with automatic transmission, radio and heater, whitewall tires. A low mileage Birmingham trade. $29.63 per month with low cash down or old trade.

Birmingham Rambler
666 S. Woodward MI 6-3900

1960 FALCON 2-DOOR. DELUXE. Two to choose from at only $1,195. Easy terms. PATTERSON CHEVROLET CO., 1000 S. WOODWARD AVE., BIRMINGHAM. MI 4-2735.

1957 FORD CONVERTIBLE V-8 engine, stick shift. Black with red trim. Only $795. Easy terms. PATTERSON CHEVROLET CO., 1000 S. WOODWARD AVE., BIRMINGHAM. MI 4-2735.

1956 FORD 2-DOOR

stick, V-8, radio, heater, runs fine, full price $195.

CURLETTO'S MOTORS
171 S. Saginaw FE 8-4636

1960 FALCON

A delightful 2 door with economical 6 cylinder transmission, sound body, good tires, 1 owner, immaculate interior. Tremendous transportation value at $995.

BIRMINGHAM
Chrysler-Plymouth
912 S. Woodward MI 7-3211

1956 FORD CONVERTIBLE. EX- ceptionally clean. $400. OR 3-0853.

1955 FORD V8 4-DOOR WITH RA- down and assume payments of $25 month! One year warranty! LLOYD MOTORS. Lincoln, Mercury, Comet, Meteor, English Ford. 232 S. Saginaw St. FE 2-9131.

1957 FORD

Fairlane 5650 2-door hardtop. V8 engine with automatic transmission, power brakes and power steering, padded dash. Continental Kit, radio and heater, whitewall tires, no rust. Mint condition.

Birmingham Rambler
666 S. Woodward MI 6-3900

1955 FORD 2-DOOR. CLEAN. S. Conway. dealer, 363-7355.

1956 FORD 2-DOOR. STANDARD transmission, full price, $290, $5 down, buy here and pay here. MARVEL MOTORS, 251 OAKLAND AVE. FE 8-4079.

1961 FORD GALAXIE 2-DOOR VIC- toria, factory official car, and only 8,000 miles! Radio, heater, power steering and power brakes and factory air conditioning! $200 down, assume payments $76.69 per month. LLOYD, MOTORS, Lincoln, Mercury, Comet, Meteor, English Ford, 232 S. Saginaw St. FE 2-9131.

1961 GALAXIE HARDTOP. LOW mileage. Private owner. Reasonable. FE 3-3932.

1954 FORD 4-DOOR. BODY rusted, good mechanical condition. Good tires. Call after 6 p.m. MI 4-5172.

1959 FORD GALAXIE 2-DOOR hardtop with Automatic transmission, radio, heater, one owner, extra nice. $54 monthly, your old car down or $150. LLOYD MOTORS, Lincoln, Mercury, Comet, Meteor, 232 S. Saginaw St. FE 2-9131.

1959 FORD STATION WAGON Country Sedan with radio, heater, automatic transmission, power steering and power brakes and factory air conditioning! $200 down, assume payments $76.69 per month. LLOYD, MOTORS, Lincoln, Mercury, Comet, Meteor, English Ford, 232 S. Saginaw St. FE 2-9131.

1960 FORD CUSTOM 2-DOOR. radio, heater, automatic, 8-cylinder. MA 5-1967.

1957 WHITE WING, 365 CUBIC inch Chrysler engine, Herbert 130 rollin 13-1 Hurst, balanced, special heads, 2-4s, Spalding ignition, 4½ gear, 4s machine built for the drag, but is street driven every day. 588-1163.

1959 FORD CONVERTIBLE, 300 h.p. 1-owner, 673-0101.

1960 STARLINER HARDTOP Power. Clean throughout. FE 5-8602.

1956 FORD CONVERTIBLES, TWO to choose from, $395. Full Price. No Cash Needed. $10 Per Month. 90 S. Telegraph. LIQUIDATION LOT. FE 8-4071.

1958 FORD station wagon, with V8 engine, and a beautiful beige and white finish! Power steering and power brakes. A-1 condition! Low mileage and ready for that vacation.

CLARKSTON MOTOR SALES
640 Orchard Lake FE 2-1400

HASKINS SHARP USED CARS

'59 CHEVROLET IMPALA 2-door hardtop, V8 engine, Powerglide transmission. Power steering and Power brakes! Radio, like new with a solid green finish!

'59 CHEVROLET IMPALA 4-door sedan, gas-saving 6-cyl. engine, standard transmission, radio . . . Beautiful black finish!

'59 BUICK ELECTRA "225" 4-door hardtop, loaded with power! Like new condition! Solid dark blue finish!

'60 CHEVROLET IMPALA 2-door hardtop with V8 engine. Powerglide transmission, radio, show room new throughout! Beautiful Sierra Gold finish!

'60 CORVAIR 2-door with gas-saving 6-cyl. standard transmission, like new solid red finish!

HASKINS
Chevrolet-Olds
U.S. 10 on M-15
"Your Crossroads to Savings"
MA 5-2000 MA 5-1606

1957 OLDS 98 CONVERTIBLE. HY- dramatic, radio, heater, whitewalls. Extra clean. One look is all you'll need. $1,095. Full Price. Call Credit Manager, Mr. Parks at Mi 4-7500. Harold Turner, Ford.

1959 FORD

Custom 4-door with automatic transmission, radio and heater, and it has whitewall tires. It is an extra clean and good running automobile.

$1295
JEROME
"BRIGHT SPOT"
Orchard Lake at Cass
FE 8-0488

1956 FORD 2-DOOR. RADIO, HEAT- er, automatic transmission, WHITEWALL TIRES. ABSOLUTELY NO MONEY DOWN. Assume payments of $27.16 per month. Call Credit Mgr., Mr. Parks at Mi 4-7500, Harold Turner, Ford.

1959 FORD

Custom 4-door with automatic transmission, radio and heater, full price, $995. Open Monday and Friday 9 to 9. Lincoln Mercury. One block south of 15 Mile on U.S. 10, Birmingham, MI 6-4538.

1958 FORD SEDAN. FORD-O-MAT- ic, radio and heater, full price, $597. $50 down, assume monthly payments of $49.73 per month. Engine built, new paint, looks new. FE 8-4068. Call Mr. White, Credit Manager.

1959 FORD, FAIRLANE 500 V8, tudor, Fordomatic, power brakes, radio, heater, sell, No dealers, 682-2052 after 6.

1961 Ford

GALAXIE 4-door with radio, heater, automatic transmission, whitewalls. Jet black finish!

$1995
John McAuliffe Ford
630 OAKLAND AVE.
FE 5-4101

1958 T-BIRD WITH RADIO, heater, full power, new tires. Full price $1,695. One-year warranty! BOB BORST Lincoln Mercury, Inc. Block S of U.S. Mile on US-10, Birmingham, MI 6-4538.

1957 FORD STATION WAGON, very good condition. $550. ON 3-1220 before 5 p.m.

1959 THUNDERBIRD 2-DOOR hardtop, power steering, brakes, windows, sharp, clean. 2780 E. Walton Blvd. FE 4-1889.

1959 FORD COUNTRY SEDAN station wagon, with V8 engine, radio, heater, Fordamatic transmission, $150 down, assume payments $54 per month. LLOYD MOTORS, Lincoln, Mercury, Meteor, Comet, English Ford, 232 S. Saginaw St. FE 2-9131.

1949 FORD COUPE, METALLIC forest green. Fully reconditioned in and out. EM 3-4252.

1957 FORD 4-DOOR STATION wagon, STICK. Radio and heater. Immaculate condition. LI 3-2327.

1955 FORD CONVERTIBLE. GOOD condition. $275. FE 5-0626.

1959 FORD

V8 engine with automatic transmission, radio and heater, whitewall tires. A low mileage Birmingham trade. $29.63 per month with low cash down or old trade.

Birmingham Rambler
666 S. Woodward MI 6-3900

1960 FALCON 2-DOOR. DELUXE. Two to choose from at only $1,195. Easy terms. PATTERSON CHEVROLET CO., 1000 S. WOODWARD AVE., BIRMINGHAM. MI 4-2735.

1957 FORD CONVERTIBLE V-8 engine, stick shift. Black with red trim. Only $795. Easy terms. PATTERSON CHEVROLET CO., 1000 S. WOODWARD AVE., BIRMINGHAM. MI 4-2735.

1956 FORD 2-DOOR

stick, V-8, radio, heater, runs fine, full price $195.

CURLETTO'S MOTORS
171 S. Saginaw FE 8-4636

1960 FALCON

A delightful 2 door with economical 6 cylinder transmission, sound body, good tires, 1 owner, immaculate interior. Tremendous transportation value at $995.

BIRMINGHAM
Chrysler-Plymouth
912 S. Woodward MI 7-3211

1956 FORD CONVERTIBLE. EX- ceptionally clean. $400. OR 3-0853.

1955 FORD V8 4-DOOR WITH RA- down and assume payments of $25 month! One year warranty! LLOYD MOTORS. Lincoln, Mercury, Comet, Meteor, English Ford. 232 S. Saginaw St. FE 2-9131.

1957 FORD

Fairlane 5650 2-door hardtop. V8 engine with automatic transmission, power brakes and power steering, padded dash. Continental Kit, radio and heater, whitewall tires, no rust. Mint condition.

Birmingham Rambler
666 S. Woodward MI 6-3900

1955 FORD 2-DOOR. CLEAN. S. Conway. dealer, 363-7355.

1956 FORD 2-DOOR. STANDARD transmission, full price, $290, $5 down, buy here and pay here. MARVEL MOTORS, 251 OAKLAND AVE. FE 8-4079.

1961 FORD GALAXIE 2-DOOR VIC- toria, factory official car, and only 8,000 miles! Radio, heater, power steering and power brakes and factory air conditioning! $200 down, assume payments $76.69 per month. LLOYD, MOTORS, Lincoln, Mercury, Comet, Meteor, English Ford, 232 S. Saginaw St. FE 2-9131.

1961 GALAXIE HARDTOP. LOW mileage. Private owner. Reasonable. FE 3-3932.

1954 FORD 4-DOOR. BODY rusted, good mechanical condition. Good tires. Call after 6 p.m. MI 4-5172.

1959 FORD GALAXIE 2-DOOR hardtop with Automatic transmission, radio, heater, one owner, extra nice. $54 monthly, your old car down or $150. LLOYD MOTORS, Lincoln, Mercury, Comet, Meteor, 232 S. Saginaw St. FE 2-9131.

1959 FORD STATION WAGON Country Sedan with radio, heater, automatic transmission, power steering and power brakes and factory air conditioning! $200 down, assume payments $76.69 per month. LLOYD, MOTORS, Lincoln, Mercury, Comet, Meteor, English Ford, 232 S. Saginaw St. FE 2-9131.

1960 FORD CUSTOM 2-DOOR. radio, heater, automatic, 8-cylinder. MA 5-1967.

1957 WHITE WING, 365 CUBIC inch Chrysler engine, Herbert 130 rollin 13-1 Hurst, balanced, special heads, 2-4s, Spalding ignition, 4½ gear, 4s machine built for the drag, but is street driven every day. 588-1163.

1959 FORD CONVERTIBLE, 300 h.p. 1-owner, 673-0101.

1960 STARLINER HARDTOP Power. Clean throughout. FE 5-8602.

1956 FORD CONVERTIBLES, TWO to choose from, $395. Full Price. No Cash Needed. $10 Per Month. 90 S. Telegraph. LIQUIDATION LOT. FE 8-4071.

1958 FORD station wagon, with V8 engine, and a beautiful beige and white finish! Power steering and power brakes. A-1 condition! Low mileage and ready for that vacation.

CLARKSTON MOTOR SALES
640 Orchard Lake FE 2-1400

HASKINS SHARP USED CARS

'59 CHEVROLET IMPALA 2-door hardtop, V8 engine, Powerglide transmission. Power steering and Power brakes! Radio, like new with a solid green finish!

'59 CHEVROLET IMPALA 4-door sedan, gas-saving 6-cyl. engine, standard transmission, radio . . . Beautiful black finish!

'59 BUICK ELECTRA "225" 4-door hardtop, loaded with power! Like new condition! Solid dark blue finish!

'60 CHEVROLET IMPALA 2-door hardtop with V8 engine. Powerglide transmission, radio, show room new throughout! Beautiful Sierra Gold finish!

'60 CORVAIR 2-door with gas-saving 6-cyl. standard transmission, like new solid red finish!

HASKINS
Chevrolet-Olds
U.S. 10 on M-15
"Your Crossroads to Savings"
MA 5-2000 MA 5-1606

1957 OLDS 98 CONVERTIBLE. HY- dramatic, radio, heater, whitewalls. Extra clean. One look is all you'll need. $1,095. Full Price. Call Credit Manager, Mr. Parks at Mi 4-7500. Harold Turner, Ford.

1959 FORD

Custom 4-door with automatic transmission, radio and heater, and it has whitewall tires. It is an extra clean and good running automobile.

$1295
JEROME
"BRIGHT

--Today's Television Programs--

Programs furnished by stations listed in this column are subject to change without notice

Channel 2—WJBK-TV Channel 4—WWJ-TV Channel 7—WXYZ-TV Channel 9—CKLW-TV Channel 50—WTVS

MONDAY EVENING

6:00 (2) Movie (cont.)
(4) Wyatt Earp
(7) Aquanauts (cont.)
(9) Popeye (cont.)
(56) General Chemistry
6:25 (2) Weather
(4) Weather
(7) Mahalia Jackson Sings
6:30 (2) News
(4) News
(7) News
(9) You Asked For It
6:40 (2) Sports
(4) Sports
6:45 (2) News
(4) News
(7) News, Weather, Sports
(56) Industry on Parade
7:00 (2) Danger Man
(4) (Color) George Pierrot
(7) Tightrope
(9) Movie — "A Letter for Evie" (1945) When a girl writes letters to an unknown soldier all kinds of things can happen. Marsha Hunt, John Carroll, Hume Cronyn, Spring Byington.
(56) Troubled Lives
7:30 (2) To Tell the Truth
(4) Pierrot (cont.)
(7) Cheyenne
(9) Movie (cont.)
(56) Way of Life
8:00 (2) Pete and Gladys
(4) National Velvet
(7) Cheyenne (Cont.)
(9) Movie (Cont.)
(56) Agriculture
8:30 (2) Father Knows Best
(4) (Color) Price is Right
(7) Rifleman
(9) Festi l
9:00 (2) Danny Thomas
(4) 87th Precinct
(7) Surfside 6
(9) Festival (Cont.)
(56) Guest Traveler
9:30 (2) Andy Griffith
(4) 87th Precinct (cont.)
(7) Surfside 6 (cont.)
(9) Festival (Cont.)
10:00 (2) Hennesey
(4) Thriller
(7) Ben Casey
(9) News
10:15 (9) Weather
10:20 (9) Telescope UAW
10:30 (2) Peter Gun
(4) Thriller (cont.)
(7) Ben Casey (cont.)

Answer to Previous Puzzle

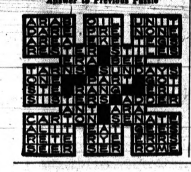



ACROSS
1 Traveler
Marco
5 U.S. attorney general
Kennedy
8 U.S. secretary of state
Rusk
12 State
13 French friend
14 Competent
15 Country
16 Perched
17 Disputed
18 Pullman car
20 Window parts
21 Legal matters
22 One of "Little Women"
23 Ascended
26 Ancestors
30 Dry
31 Egrition
32 Cleney or Linkletter
33 Pea vessel
34 Landed
35 Monsieur's girl friend
36 Showed contempt
38 Postpone
39 Wine cup
40 Singer Bolger
41 Rood
44 Mourns
48 Damage
49 Operate
50 Stage part
51 Unemployed
52 Conclusion
53 Redact
54 Equal
55 Assent
56 Oceans
DOWN
1 Chuma
2 Egg-shaped
3 Unaspirated
4 Contaminated
5 Foundations
6 General
7 Morsel
8 Injure
9 Black-
10 Tropical plant
11 Beings
19 Writing tool
20 Impudent
22 Trading place
23 Knocks
24 Press
25 Lateral part
26 Reunified
27 Hottentot
28 Neat
29 Pace
31 Entreaty
34 Weapons
35 Dresses
37 Church festival
38 Enervate
40 Hangs
41 Small wood piece
42 Impolite
43 Heraldic band
44 Finish poem
45 Knot
46 Pseudonym of Charles Lamb
47 Places
49 Beam





--Today's Radio Programs--

WJR (760) CKLW (800) WWJ (950) WXYZ (1270) WCAR (1130) WPON (1460) WJBK (1500)

MONDAY EVENING

6:00—WJR, News
WWJ, News
CKLW, Newsod
WXYZ, Harvey, Sebastian
CKLW, News
WJBK, Robert E. Lee
WCAR, News, Markets
WPON, News, Sports
6:30—WJR, Business
WWJ, Business News
WXYZ, Alex Dreier
CKLW, Bud Davies
WCAR, Sheridan's Ride
WPON, News, B. Greene
7:00—WJR, Guest House
WWJ, Fb. Opinion
WXYZ, Ed Morgan
CKLW, F. Lewis
WJBK, Jack the Bellboy
WCAR, A. Cooper
7:30—WJR, Choral
CKLW, Bob Staton
WXYZ, Teen Bull. L. Allan
8:00—WJR, Request
8:15—WWJ Lent Sermon
8:30—WWJ, Faye Elisabeth
9:00—WJR Tonight At 9
9:15—WJR, Income Tax
9:30—WJR, Economics Club
10:00—WJR, Concert
WWJ, You And the Law
WXYZ, A Dreier
10:30—WWJ, World News
WXYZ, Oscar Show
11:00—WJR, News
WWJ, News
CKLW, Newsod
WCAR News, Sports
11:15—WJR, B. Reynolds
WWJ, Organ Music
CKLW, 9 Station
WCAR D.N. Week
11:30—WJR, Music
WWJ, Dawn Music
WCAR, A Cooper

TUESDAY MORNING

6:00—WJR, Voice of Agric.
WWJ, News, Robert
WXYZ, Fred Wolf
CKLW, Farm Eye Opener
WJBK, News, Avery
WCAR, News, Sheridan
WPON News, Arts Weston
6:30—WJR Music Hall
CKLW, Eye Opener, David
WJBK, News, Avery
WCAR, News
WPON, Sports
7:00—WJR, News, Music
WWJ, News, Roberts
WXYZ, News, Wolf
CKLW, News, Dick Purtan
WJBK, News, Avery
WCAR, News
WPON, News, Don McLeod
7:30—WXYZ, News, Wolf
CKLW, News, David
WJBK, News, Avery
8:00—WJR, News, B. Guest
WWJ, News, Roberts
WJBK, News Avery
WCAR, Sheridan
WPON, News Don McLeod
8:30—WJR, Music Hall
CKLW, News, David
WJBK, News, Avery
9:00—WJR, News, Murray
WWJ, News, Marsh
WXYZ, Paul Harvey, Wolf
CKLW, News, David
WJBK, News, Avery
WCAR, News, Martyn
WPON, News, Don McLeod
9:30—WJR, Jack Harris
CKLW, Mary Morgan
WXYZ, Fred Wolf
10:00—WJR, Karl Haas
WWJ, News, Martens
WXYZ, Breakfast Club
CKLW, Joe Van
WJBK, News, Reid
WCAR, News, Jerry Olsen
10:30—CKLW, Kennedy Calling
11:00—WJR, News, Health
WWJ, News, Lynker
WXYZ, Winter
CKLW, Time to Chat
WJBK, News, Reid
WCAR, News, Martyn
WPON, News, Olsen Show
11:30—WJR, Time for Music
WXYZ, Winter, News
CKLW, Joe Van

TUESDAY AFTERNOON

12:00—WJR, News, Farm
WWJ, News, Lynker
WXYZ, News, Winter
CKLW, News, Grant
WJBK, News, Reid
WCAR, News, Purse
WPON, News, Jerry Olsen
12:30—WJR, Time for Music
WWJ, Emphasis, Lynker
CKLW, Joe Van
WJBK, News, Reid
WXYZ, Winter News
1:00—WJR, News, Showcase
WWJ, News, Ask Neighbor
WXYZ, Winter News
CKLW, News, Joe Van
WJBK, News, Reid
WPON, News, Olsen Show
1:30—WJR, News, Showcase
WWJ, News, Maxwell
WXYZ, Winter News
CKLW, News, Joe Van
WJBK, News, Lee
WPON, News, Bob Green
2:00—CKLW, Shiftbreak
2:05—WJR, News, Showcase
WWJ, News, Maxwell
WXYZ, Sebastian, News
CKLW, Davies
WJBK, News, Robert Lee
WCAR, News, Sheridan
WPON, News, Bob Green
2:30—WJR, Music Hall
CKLW, Kennedy Calling
4:00—WJR, News, Clark
WWJ, News, Bumper Club
WXYZ, Sebastian
CKLW, News, Davis
WJBK, News, Lee
WCAR, News, Sheridan
WPON, News, Bob Green
4:30—WJR, Music Hall
WWJ, Emphasis, Bumper
CKLW, Bud Davies
5:00—WJR, News, Music Hall
WWJ, News Bumper Club
WJBK, News, Lee
WPON, News, Bob Green
WXYZ, Sebastian
5:30—WJR, Music Hall
WWJ, News, Bumper Club
WCAR, Sports



Pontiac Press Photo

PRETTY PICTURE—To Dr. Julius Rutzky, director of St. Joseph Mercy Hospital's clinical laboratories, the pictures taken by this Zeiss Photomicroscope are all pretty. The $5,500 instrument was donated to the hospital by the Carolyn Carr Chapter of the Children's Leukemia Foundation of Michigan. Dr. Rutzky is showing Mrs. Earl B. Carr (center) and Mrs. J. C. Pickering, chapter president, how the instrument works. The chapter was named in memory of Mrs. Carr's daughter, a leukemia victim.

TV Features

By United Press International

TO TELL THE TRUTH, 7:30 p.m. (2) The panelists are Tom Poston, Johnny Carson, Sally Ann Howes and Mimi Benzell.

THE RIFLEMAN, 3:30 p.m. (7) "The Executioner." A convicted stage robber returns to dig up money hidden on the McCain ranch.

DANNY THOMAS SHOW, 9 p.m. (2) The strain of waiting for his wife Bunny to have their baby is almost too much for Charley.

ANDY GRIFFITH SHOW, 9:30 p.m. (2) Mayberry's town drunk is deputized by Andy under most unusual circumstances — to Barney's disgust.

HENNESEY, 10 p.m. (2) A three-year courtship in the Navy hospital is climaxed when Hennesey marries Lt. Martha Hale with a full service pagentry.

BEN CASEY, 10 p.m. (7) "An Uncommonly Innocent Killing." Eddie Albert guest-stars as a tycoon who has a seizure during a board meeting and strikes an associate. When the associate dies as an indirect result of the blow, the district attorney demands that Dr. Casey release him for trial. Casey refuses.

Miracle Mile Presenting Free Circus This Week

A free circus open to the public is being presented daily, including Saturdays and Sunday, through May 12 at Miracle Mile Shopping Center.

Several performances of the King Exposition Shows and Circus production will be given each day. In addition, free rides are offered to children's groups.

'Sometime in Future'

Lower Income Tax Studied by U.S.

WASHINGTON (UPI) — Administration officials are informally discussing the possibility of a permanent reduction in taxes sometime in the future.

Any start in this direction would not come until 1963 or later.

These officials are examining the theory that the present tax structure takes so much out of an expanding economy that it is impossible to reach full employment.

Commerce Secretary Luther Hodges revealed some of this thinking yesterday when he said Americans were "too heavily taxed."

It is time, Hodges said, "to study redoing our entire tax structure," by the time that review is made, he said, conditions might permit a cutback in the dollar bite the government takes out of the private economy.

Hodges suggested during and after a radio interview that reducing taxes would remove any brakes on productive enterprise and would spur the national economy to a faster rate of growth.

The secretary said he was not advocating a decrease in taxes now because it would throw the 1963 federal budget into the red. Many experts believe the budget will show a deficit even at present rates.

TRENDS OF THOUGHT

Hodges' remarks reflected two important current trends of thought.

One view is that better East-West relations, and ultimately a disarmament agreement, would permit general tax reduction. This is a fairly long-range hope, even among optimists.

The other is that apart from any cutting of expenditures, there should be a tax reduction to help the economy.

The administration has been talking for some time about lowering tax rates and making more income subject to taxation. That is the general plan of a major tax reform bill the President has promised to send Congress this year, for action in 1963.

The general feeling has been that it would not appreciably affect the government's overall tax bite into the private economy.

Now, however, with the current business recovery neither stalled nor moving briskly, attention again is focusing on the idea that present taxes curtail the expansion of the economy. The tax take in fiscal 1963 is estimated at $93 billion.

Dean Suggests Shortcut to Earning Ph.D. Degree

KENT, Ohio (UPI)—The course of study for a Ph.D. degree would be cut from an average 12 to six years under a proposal made by Charles G. Wilber, Dean of the Graduate School of Kent State University.

Wilber suggested that promising students skip the B.A. and M.A. degrees and begin studying for the the doctoral degree after three undergraduate years in college.

Gleason Hopes Carney, Audrey Will Join Him

By EARL WILSON

NEW YORK—Jackie Gleason's confident that both Art Carney and Audrey Meadows "will be working with me steady" when he resumes his Saturday night live TV variety shows on CBS next fall—so the Plump and Mustached One's just told me.

Jackie dropped this while also planning a Gleasonesque trip to Hollywood (in three private Pullmans) this month to start "Papa's Delicate Condition"—probably with his choice for co-starring actress, Glynis Johns.

"There'll be one sleeping car and one stayin' awake car with a jazz band," announced Jackie, "and one booze car."

Jackie's at his peak. His picture, "Gigot," just shown to the brass, may make him $1.5 million. Spyros Skouras of 20th Century-Fox, seeing it, wanted to sign him for life. He's so committed, Jackie says, with TV and films, "I can't really play golf until 1965."

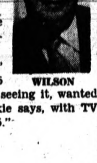

WILSON

★ ★ ★

THE MIDNIGHT EARL . . .

Singer **Pat Marand's** husband, AF Major **Keith Ricks**, was picked to fly Sec. **McNamara** around the world . . . **BBardot's** husband, **Jacques Charrier**, was released from the French army; the Paris buzz says they'll divorce now . . .

Mussolini's jazz-playing son **Romano** (**Sophia Loren's** brother-in-law) wants to work in the Manhattan cafés . . . **Geraldine Page** was invited to a White House dinner May 11; a friend asked her out on the 9th; and she said excitedly, "Oh, no, that's only two days before the White House!" . . .

Van Heflin, filming "To Be A Man," is studying movie-making at UCLA, and will teach there next year.

★ ★ ★

EARL'S PEARLS: The teen-age set now refers to a wedding ring as "a one-man band."

TODAY'S BEST LAUGH: This is the time of year, remarks Mitch Woodbury, when suburbanites learn that the most difficult thing to raise in a garden is your aching back.

WISH I'D SAID THAT: Inflation has its bright side, too. For example, kids can no longer get sick on a nickel's worth of candy.

One thing that'll really make you stick to your diet is buying a tight-fitting sports car . . . That's **earl, brother.**

(Copyright, 1962)

Urges Berlin Made Free City

Extraterritorial Status Similar to the U.N. Suggested by Ulbricht

MOSCOW (AP) — Walter Ulbricht, East German Communist leader, suggested today that West Berlin get extraterritorial status like the United Nations in New York.

His proposal was given in an interview with two top Soviet journalists published in Pravda.

Ulbricht said that under the agreement between the United States and the United Nations, the United States had the right to check on visitors to the United Nations but no right to put obstacles in their way. Ulbricht, in suggesting some such arrangement for West Berlin, said nothing about East Berlin.

Ulbricht said there was no possibility of foreign control of access to Berlin and that "the recognition of the sovereignty of the German Democratic Republic is inevitable."

He accused the West German government of using Berlin and its own membership in the North Atlantic Treaty Organization as levers for involving the Allies in German gambles for revenging its defeat in World War II.

Ulbricht said that the reunification of Germany was possible only through the victory of communism in East Germany and the defeat of militaristic and imperialist elements in West Germany.

Publication of the interview given to Alexei Adzhubei, editor of the Soviet government newspaper Izvestia and son-in-law of Premier Khrushchev, and Pavil Satyukov, editor of the Communist party paper Pravda, took on special significance because recently both Russia and American leaders have said the atmosphere for settlement of the troublesome Berlin problem had improved.

Salesmen Find They're Welcome More Than Ever

BLOOMINGTON, Ind. (UPI) — The welcome mat is out for door-to-door salespeople more than ever, according to a survey made at Indiana University.

Albert Haring, professor of marketing, conducted a study in cooperation with the National Association of Direct Selling Companies. More than 25,000 salespeople were questioned.

They said they believe housewives welcome them for four reasons — convenience, so they can take their time making up their minds, so they can try articles out under actual conditions and so they can consult other members of the family.

You Can Find Most Anything in State of Texas

AUSTIN, Tex. (UPI) — Take a long look at a map of Texas and you'll find music, poetry, drama, violence and comedy.

There are town names like Pipecreek and Twitty. Also Splendora, Jolly, Blessing and Bonanza.

You could even make out a grocery list. There's Okra in Eastland County, Soda in Polk County, Flour Bluff near Corpus Christi, Orange Grove in Jim Wells County, Pearland near Houston and Noodle in Jones County. There is even a Salmon in Anderson County.

There are two Midways and one Halfway in Texas.

You can also find a Dime Box, Muleshoe, Dobbin, Birthright, Peerless and Bug Tussle.

Enough names for dozens of girl and boy babies, ranging from Dolores to Idalou and from Fred to Wilmer. There's even a Nursery to put them in.

After a little searching you can make complete sentences with names only:

"Goodnight, Turkey Cost Moran Swan," or "Dimmitt, Melvin, Kent Charlie Cut and Shoot?"

There are serious names like Industry, Prosper, Opportunity and Progress. There's romance in Loving, Lovelady, Rosebud, Magnolia Springs and Sublime.

Use Computer on Earthquakes

Slippage Length Can Be Figured Without Being at the Scene

PASADENA, Calif. (UPI)—Scientists have found a way to determine the length of slippage along fault lines in great earthquakes — and without visiting the scene.

They do it, the California Institute of Technology reports, by analyzing seismograms with computers.

They have found, for instance, that the great Mongolian quake of 1957 resulted from slippage along 340 miles of a fault, or crack in the earth's surface. They know that the movement was in a southeasterly direction, at a velocity of 7,000 miles an hour. Horizontal displacement was 10.5 feet, vertical displacement as much as 19.5 feet.

Russian investigators were unable to get such precise information because the area was covered with ice and snow.

Geophysicists Ari Ben-Menahem and M. Nafi Toksov of the Caltech seismological laboratory made their computations entirely from seismic records obtained by laboratory instruments, processed by a computer. Seismograms are graphs depicting shock waves in the earth's crust created by quakes.

The technique, they say, will lead to a better understanding of the mechanism of earthquakes.

Cuts Mass Attendance to Once a Week at 100

ST. LOUIS (UPI) — Miss Lucy Williams has reduced her daily attendance at Mass to once a week. The reason: she has reached her 100th birthday.

Miss Williams, a native of Pilot Knob, Mo., came here at age 16, working for private families and and later as housekeeper for the Sisters of the Blessed Sacrament. She worked until he was 88 years old.

RCA COLOR TV
Sales and Service
Sweet's Radio TV
Open Mon. & Fri. Nights
422 W. Huron St. FE 4-1133

(Advertisement)

Woman Nearly Itches To Death



"I nearly itched to death 7½ years. Then I found a new wonder cream. Now I'm happy," writes Mrs. P. Ramsay of L.A. Calif. Here's blessed relief from tortures of vaginal itch, rectal itch, chafing, rash and eczema with an amazing new scientific formula called LANACANE. This fast-acting medicated cream kills harmful bacteria germs while it soothes raw, irritated and inflamed tissue. Soon exciting—no greek healing. Don't suffer! Get LANACANE at druggists.

• RENTAL •
SOFT WATER
Unlimited Quantities
only $3 per month
SALES—$199 Up
LINDSAY
SOFT WATER CO.
88 Newberry St. FE 8-6621

STORM WINDOWS -- DOORS
WINDOWS
TRIPLE TILT ALUM.
Combination Windows
$11.95
• Alum. Siding
• Awnings
• Patios
• Screen Patios
• Porch Encl.
DOORS
Full 1" ALUMINUM COMBINATION DOORS
$22.95
C. Weedon Co.—1132 W. Huron—334-2597

SUPER DISCOUNTS
COLOR TV, BLACK and WHITE TV
RADIOS, STEREOS
Before You Buy . . . Check Our Low, Low Prices . . . Guaranteed to Save You Money!
RCA BEST SERVICE — BEST VALUES ZENITH
7 Years Experience in Color TV
TRY US! Open 9 to 9 Monday and Friday
SALES and SERVICE Licensed Dealer by Michigan T.C.S.A. —License No. 1139
CONDON'S RADIO & TV
730 West Huron St. — Across from New Post Office — FE 4-9936

CONSOLIDATE YOUR DEBTS
Become Debt Free the Sensible Way. Arrange for a Schedule of Payments to Fit Your Income.
• NO LIMIT TO AMOUNT •
Requirements: Your Sincere Desire to Get Out of Debt.
Phone FE 8-0456
or SEE
Michigan Credit Counsellors
702 Pontiac State Bank Bldg.
Pontiac's Oldest and Largest Debt Management Company
Member—American Association Credit Counsellors —Michigan Association of Credit Counsellors
John M. Hanson, Director State Regulated
Locally Owned and Operated Licensed-Bonded

Terrorists Kill Moslem Women

Says OAS Seeking Out Females in Effort to Provoke Reprisals

ALGIERS (UPI) — European terrorists today killed two more Moslem women in what was believed to be a campaign to provoke the Moslem population into breaking the shaky Algerian truce.

★ ★ ★

The victims raised to five the number of Moslem women killed by extremists since the weekend.

It was the first time that the Secret Army Organization (OAS) killers have deliberately sought out Moslem women. The attacks appeared to be another attempt by the OAS to goad the Moslems into bloody reprisals and bring about French troop intervention, stalling Algerian independence.

French troops, determined to halt the terror attacks before they succeed in disrupting the peace, cordoned off a 12-block area of downtown Algiers today and staged a hunt for OAS commandos and weapons.

TO INCREASE PATROLS

It was the third such search in the past four days.

Reliable sources said French troops will increase their patrols of Moslem quarters in Oran and Algiers to thwart the OAS campaign of provocation.

Last night, Moslem youths shot and killed a young European who tried to crash their roadblock near the center of Algiers.

The incident followed a day of European extremist attacks on Moslems that left 12 dead and 9 wounded, bringing the year's casualty toll to 4,305 dead and 8,724 wounded, most of them Moslems.

★

OAS plastic bombs caused heavy damage to two girls' schools in Algiers yesterday. But there were no casualties because the schools were closed for the weekend.

Report Snowdon Wants to Resign Newspaper Job

LONDON (AP)—Lord Snowdon, Princess Margaret's husband, has been telling his friends he wants to give up his job on the Sunday Times, the Daily Sketch reported today.

★ ★ ★

"From what we hear he will be resigning from his post as artistic adviser to that newspaper's color supplement in the near future," the tabloid said.

★ ★ ★

Snowdon, a freelance photographer Antony Armstrong-Jones before his marriage to Margaret—has been working on the newspaper just over three months. His salary reportedly is around 10,000 pounds—$28,000—a year.

Syrians Hunting Nasser Chief

Col. Seeraj, Top Man in Nation, During Egypt Union, Escapes

DAMASCUS, Syria (AP) — Col. Abdel Hamid Serraj, President Gamal Abdel Nasser's top man in Syria during the country's union with Egypt, was hunted today after escaping from a prison hospital.

★ ★ ★

The government offered a reward of about $5,000 for information leading to his capture.

Serraj, who was vice president of the United Arab Republic and head of the feared secret police in Syria, made his getaway Saturday night in connivance with the captain of the prison guard, who fled with him.

POLICE STATE

Serraj ran Syria for Nasser as a police state. He was jailed last September after a military coup seized power and proclaimed Syria's independence from the United Arab Republic.

★ ★ ★

No specific charges had been filed against Serraj during his seven months behind bars but the military prosecutor announced several times he would be brought to trial before a military court.

★ ★ ★

Serraj had been repeatedly denounced after the coup for abuse of power while he was the U.A.R. strong man in Syria. He set up an intelligence system with 6,500 secret agents, and mass graves of his victims were recently reported discovered.

Father-in-Law 'Fine,' Says Mrs. Kennedy

NEW YORK (AP)—Mrs. John F. Kennedy spent nearly two hours Sunday with her hospitalized father-in-law and told newsmen afterwards that he was "fine, thank you."

★ ★ ★

Joseph P. Kennedy, 73, the President's father, is undergoing rehabilitation treatment here for the effects of a stroke.

Mrs. Kennedy plans to meet today with her White House committee on painting and fine arts.

★ ★ ★

She will fly to Groton, Conn., Tuesday for the launching of the nuclear submarine, Lafayette, and return to Washington later in the day.

More than 370,000 miles of oil pipelines are in operation in the U.S.



AP Photofax

FAIR WIND TO MANHATTAN. — The German training ship Gorch Fock, sails billowing in a brisk breeze, arrives in New York Harbor with a crew of 65 and 180 naval cadet officers. Favorable winds on the journey from Kiel, Germany, brought the 240-foot square-rigged sailing ship into New York three days early for the port welcome scheduled for today.

The state of Washington is auctioning its used cars rather than trading them in on new models, and finding it profitable. The initial sale of 107 cars and trucks brought $75,000 compared with the $60,000 to $65,000 that had been expected in trade-in deals.

The eggplant is a perennial of the nightshade family. It has been cultivated for food in southern Asia since antiquity.

HOWARD JOHNSON'S

Drayton Plains

5th Anniversary Special

3 DAY SPECIAL — May 7, 8 and 9

LOOK AT THE DINNER YOU GET FOR ONLY . . 97c

Choice of:
PAN FRIED CHICKEN WITH MASHED POTATOES
OR
DEEP FRIED PERCH with FRENCH FRIED POTATOES

PLUS CREAMY COLE SLAW, FRESHLY BAKED ROLLS AND BUTTER, COFFEE, TEA OR MILK — AND YOUR CHOICE OF HOWARD JOHNSON'S 28 FAMOUS ICE CREAMS OR SHERBETS

SERVED ONLY 3 DAYS — Monday, Tuesday and Wednesday

3650 DIXIE HIGHWAY

May 7, 8 and 9 AT DRAYTON PLAINS

Tops for fun and thrills!

Cushman EAGLE



Distinctive design, a smooth soaring ride, and rugged construction. Powered by the famous Cushman Husky 4-cycle engine. Up to 50 miles per hour, up to 100 miles per gallon.

Ask for FREE demonstration

Only $25.00 Down

Easy Terms

ANDERSON

SALES and SERVICE

230 E. Pike St.

FE 2-8309



We Do Alterations

MATERIAL

4 yds. 99¢

New 7-Foot Vacuum Cleaner Hose

Braided Cloth, All Rubber

(No Plastic or Vinyl)



Exchange with Your Old Reusable Hose Ends $4.95

Regular $7.50

Plastic Hoses 3.95

Come in or Free Delivery

Parts and REPAIR SERVICE on ALL CLEANERS

Disposal Bangs—Hoses—Brushes—Belts—Attachments—Etc.

"Rebuilt by Curt's Appliances Using Our Own Parts"



FULLY GUARANTEED Attachments Included $1.25 Week

$14.95

Free Home Demonstration OR 4-1101

Within 25 Mile Radius

CURT'S APPLIANCES

Factory Authorized White Dealer

NEW LOCATION 6481 HATCHERY ROAD OR 4-1101

West on M-59 to Airport Rd., North to Hatchery Turn West 2 Blocks on Hatchery Rd.

Open Monday and Friday 'til 8 P. M.

SEARS ROEBUCK AND CO

ALLSTATE Silent Cushions

Nylon or Tyrex

YOUR CHOICE



24-Month Nation Wide Guaranteed

6.70x15 Tube-Type Blackwall in Nylon or Tyrex

13.44 Plus Tax and Your Old Tire

TUBE-TYPE BLACKWALLS

Size	Price Without Trade-In Ea. Plus Tax	Regular Trade-In Price	Sale Trade-In Price
6.70x15	Nylon . . . . . 21.70 Tyrex 20.10	15.85 14.85	13.44*
7.10x15	Nylon . . . . . 24.15 Tyrex 22.35	17.95 16.95	15.44*
7.60x15	Nylon . . . . . 26.80 Tyrex 24.85	20.95 19.95	18.44*

TUBELESS BLACKWALLS

Size	Price Without Trade-In Ea. Plus Tax	Regular Trade-In Price	Sale Trade-In Price
6.70x15	Nylon . . . . . 24.20 Tyrex 22.60	17.85 16.85	16.44*
7.50x14	Nylon . . . . . 24.20 Tyrex 22.60	17.85 16.85	16.44*
7.10x15	Nylon . . . . . 26.65 Tyrex 24.85	19.95 18.95	18.44*
8.00x14	Nylon . . . . . 26.65 Tyrex 24.85	19.95 18.95	18.44*

Whitewalls—$3 More

*Plus Tax and Your Old Tire

SEARS NATIONWIDE TIRE GUARANTEE

Honored in all Sears Retail and Mail Order stores throughout the United States, also in Mexico and Canada.

TIME SERVICE GUARANTEE

If tire fails during the monthly guarantee period, we will, at our option, either repair it without cost or in exchange for the old tire, give you a new tire or a refund, charging only for the period of ownership. Some competitors advertise a monthly guarantee and adjust only on the remaining tread during that period. Check before you buy.

All adjustments made by retail stores are prorated at the regular retail price plus Federal Excise Tax, less trade-in, at time of return.

NO MONEY DOWN on Sears Easy Payment Plan

Auto Accessories, Perry St. Basement

Attention Truckers

Nylon Tires for All Light Delivery Trucks

Express '59' 6.00x16 $18 Plus Tax

6.50x16 . . . . . $23 Plus Tax
7.00x16 . . . . . $29 Plus Tax
6.70x15 . . . . . $21 Plus Tax

• For all ¼, ½ or 1-ton pick-up trucks

• Perfect in the city or on rough farm roads

"Satisfaction guaranteed or your money back"

SEARS

154 North Saginaw St. Phone FE 5-4171

The Weather
U.S. Weather Bureau Forecast
Fair, not so cool.
(Details Page 2)

THE PONTIAC PRESS

MAKE OVER PAGES

VOL. 120 NO. 76 ★★★★★ PONTIAC, MICHIGAN, MONDAY, MAY 7, 1962 —44 PAGES

ASSOCIATED PRESS
UNITED PRESS INTERNATIONAL

8c

Says Russians Plot N-Tests

'Hi-Infidelity'

Sub Slot Machine for Divorce Mill

(Editor's Note—A condensation of Abigail Van Buren's new book "Dear Abby on Marriage" begins today in 24 installments under the serialized title "Hi-Infidelity" in The Pontiac Press.)

By ABIGAIL VAN BUREN

A Trenton woman was granted a divorce on the grounds that her husband "made a habit of hanging himself to annoy her, and it got tiresome having to cut him down."

A New York gentleman sued his wife for divorce because she fed their baby frankfurters.

A Connecticut housewife got her decree because her husband "put itching powder in her corsets."

And way out West, not long ago, a Nevada legislator introduced a bill providing for divorce by slot machine. For a $5 registration fee, divorce seekers were supposed to get a key to a combination time lock, juke box and one-armed bandit.

FOR 42 WEEKS

They were to use the keys on the machine for 42 consecutive days, automatically recording their statutory six weeks' residence in the state. And on the 42nd day, after inserting $200 in coins, lights were to blink and flash, wheels would spin dizzily, the juke box would play a few bars of "America" and out would pop a divorce decree, complete with ribbons, the seal of the great State of Nevada, and the signature of the district judge!

★ ★ ★

The bill was never passed. But we still have a sort of slot-machine mentality about divorce, and in almost every state.

★ ★ ★

Americans do not have a corner on the shifting sands called "grounds." In Quebec, for example, a wife sued because she



couldn't stand her husband's habit of "keeping the Christmas tree decorated until his birthday — May 10."

And in Sussex, England, a 210-pound husband asked for a divorce from his 96-pound wife because she waited until he fell asleep, tied him to the bed post with bed sheets, and beat him senseless with the broom handle.

THE WORLD OVER

All the world over, the principle is the same. If couples are determined to split, nothing can keep them together.

My mail provides an insight into the causes of deteriorating marriage. They are infidelity, invasion of privacy, meddling in-laws, jealousy, boredom, snoring, working wives and office parties.

★ ★ ★

There are frowsy fraus and drunken husbands, budget crises and hormone acrobatics, the traveling man and the nagging woman. There are compulsive confessions, ignorance concerning sexual behavior, the dearth of little courtesies and mattress madness.

★ ★ ★

All deserve discussion — not necessarily in $5 Freudianisms but in the language of the walk-up flat, the crab-grass fighters of suburbia — in the dialogue of newlyweds and of the old marrieds.



GOV. SWAINSON

Swainson Says He Will Run for 2nd Term in Fall

Announcement Comes as No Surprise; Expect Stormy Campaign

DETROIT (AP) — As most people expected, Democratic Gov. Swainson will be a candidate to succeed himself for a second term in next fall's election. And, judging from the temper of Swainson's announcement of his intentions and recent Republican attacks on the Democrats, one of Michigan's stormiest election battles lies in the future.

The weekend brought Swainson's formal announcement of his candidacy — in a speech in which he denounced the Republican Party as a "cabal of unreconstructed reactionaries" and a "band of economic freebooters."

★ ★ ★

Swainson, who likely will face Republican George Romney in the election, made his announcement at a Jefferson-Jackson Day dinner.

In effect, the campaign thus would appear to be already under way.

Only a week earlier Romney, the likely Republican nominee, made a speech against the Democrats at Kalamazoo which had all the earmarks of campaign oratory.

That was the speech in which Romney took off again against Michigan AFL-CIO President August Scholle and labor as an undue influence on the Democratic party.

★ ★ ★

Romney, a vice president of the constitutional convention, has said he would not do any campaigning for governor until the end of the convention.

Swainson said in his announcement speech that he would expose the "disgraceful Republican record of obstructionism and reaction."

"The record proves," he said, "that the GOP has been and is today a cabal of unreconstructed reactionaries, a band of economic freebooters, which has throttled progress, cut into the vitals of democracy in Michigan and choked every constructive effort to solve the problems facing us."

Find Daughter of Singer Goulet

Child, Missing With Baby Sitter Overnight, Located in Brooklyn

NEW YORK (AP)—The 5-year-old daughter of Robert Goulet, Broadway musical comedy star, was reported missing overnight with a baby sitter, but she was found today in Brooklyn.

Police said the missing baby sitter telephoned a neighbor that she had gone to visit a relative in Brooklyn. The child and baby sitter later returned to the baby sitter's home.

Louise Goulet, mother of the child, Nicolette, told police at 5:30 a.m. that she was unable to find her daughter at the baby sitter's apartment.

Mrs. Goulet and her husband, 28, have been legally separated for the past year. Goulet now is appearing in "Camelot."

The child's mother, who lives on East 57th Street, said she left Nicolette at 7:30 p.m. Sunday night with a baby sitter, Juanita Lopez, 32, at 322 E. 27th St.

When she returned to the apartment with a friend, Joe Runner, about midnight, she said she found only Mrs. Lopez's daughter, Olga, 15, at home.

The daughter said she had arrived home an hour before and did not know the whereabouts of the others.

Plan Demonstration

GROTON, Conn. (AP) — Pacifists say they will hold a demonstration when Mrs. John F. Kennedy christens the Polaris submarine Lafayette here tomorrow.

Mission Accomplished



FIRED MISSILE — The nuclear-powered Ethan Allen, shown at the time of launching in 1960 at Groton, Conn., was named yesterday as the submarine from which a Polaris missile carrying a nuclear warhead was fired in the current nuclear tests in the Christmas Island testing area in the Pacific Ocean. It was the first time a nuclear warhead had been exploded after being launched by a rocket as part of a weapons system.

Darts Over the Pacific

Sub Tests 1st Live Polaris

WASHINGTON (AP) — The United States has fired its first long range ballistic missile armed with a nuclear warhead—a Polaris missile rocketed out over the Pacific from a nuclear submarine.

The test Sunday was the fifth nuclear explosion in Operation Dominic—the series of U.S. atmospheric tests. The four previous shots were dropped from planes.

★ ★ ★

How far the missile darted over the Pacific or how much wallop it carried was not disclosed.

A Polaris has a range of about 1,400 miles and its warhead's explosive power is estimated at about the equivalent of 600,000 tons of TNT.

The joint announcement Sunday by the Atomic Energy Commission and the Defense Department said the weapon was triggered at about 6:45 p.m. EST in the Christmas Island testing area.

DEEP IN THE OCEAN

The missile was launched by the Polaris submarine Ethan Allen and presumably from deep in the ocean but an AEC spokesman declined to confirm this.

The Polaris has been test-fired many times previously but always with a dummy warhead.

The ballistic missile is one of the few pieces of ordnance ever developed by the United States and put in the hands of operating forces without having been given full-scale field tests.

Prior to Sunday, there had been no combined U.S. test of the two major components—the missile and warhead.

★ ★ ★

A complete, all-out test firing never had been made. A nuclear charge never had been fired in missile trajectory out into space, then plunged back into the heat-generating atmosphere to detonate above or on a target.

★ ★ ★

Proof testing is one purpose of the nuclear tests which began April 25 in the Pacific.

The 30 or so explosions, it is understood, will include three types of tests—proof, effect and new weapons.

Dean Charges Reds Obstruct Geneva Talks

U. S., Britain Attacked by Zorin for Refusal to Accept Soviet Treaty

GENEVA (AP) — U. S. Ambassador Arthur H. Dean told the 17-nation disarmament conference today the Soviet Union is obstructing negotiations for a nuclear test ban treaty apparently because it is planning a new series of nuclear tests.

Soviet Foreign Minister Valerian A. Zorin who again attacked the United States and Britain for their refusal to accept a treaty on Soviet terms. But Zorin put forward no new proposals, and the negotiations remained completely deadlocked over adequate control measures.

Dean recalled that Premier Khrushchev on April 12 threatened to resume nuclear tests as a reprisal for the new American tests series then about to start on Christmas and Johnston Islands, and added:

"We must anticipate that the U.S.S.R. intends to follow through on (this) threat.

★ ★ ★

"In these circumstances, we cannot but be aware of the possibility that the Soviet Union may not be particularly anxious at the present time to carry on successful negotiations on a nuclear test ban."

RESTATE WILLINGNESS

Dean and British delegate Sir Michael Wright both restated the Western willingness to continue the negotiations for an effective treaty including adequate control and inspection measures.

Dean told Zorin the United States is not trying to use the negotiations to gain an advantage over the Soviet but is interested only in the conclusion of an effective treaty.

Zorin said the test ban negotiations "have reached an impasse" because the Western powers refused to accept a neutralist plan that would permit international inspections only by permission of the nation suspected of illegally testing.

'ACCEPTED MEMORANDUM'

"The Soviet Union accepted the memorandum, but the Western reply was a new series of atmospheric nuclear tests," Zorin declared.

"Progress is only possible on the basis of the compromise proposed by the (neutrals) memorandum" and this excluded any compulsory on-site inspection, he added.

There was no mention of Zorin's informal proposal to suspend the conference for two months at the end of May and then reconvene in New York instead of Geneva.

Western delegates believe Zorin wants to have the talks recessed while the Russians conduct a new test series.

Royal Laotians and 12 GIs Give Up Town and Flee

VIETIANE, Laos (AP)—Pro-Communist forces have captured Nab Tha, a provincial capital only 20 miles from Red China's border that the royal Laotian government had vowed to defend to the death.

Premier Boun Oum's government and Peiping radio today announced the fall of the town to the rebels after a Sunday of fighting.

The United States denounced the rebel attack as a violation of the year-old cease-fire but U.S. officials in Washington generally hoped it would not wreck attempts to set up a coalition neutralist regime to take Laos out of the cold war.

Boun Oum's Information Minister Bouavan Norasing said the 5,000 defenders of Nam Tha had been evacuated and the city was now in enemy hands.

Bouavan said the government had received only fragmentary reports from the area, 225 miles northwest of Vientiane, and gave no details of the retreat.

The only overland escape route from Nam Tha, which had been under siege for four months, was a road leading to Houei Sai, 50 miles to the southwest on the Thai border.

AMERICANS FLEE

A group of 12 American military advisers with the government forces in the town fled in a helicopter to the royal capital, Luang Prabang.

An American officer said the government troops put up a pretty good fight.

Peiping radio said Pathet Lao forces stormed Nam Tha in a fierce counterattack after the royal army — "along with the American" — began a large-scale attack on rebel defense positions.

★ ★ ★

The New China News Agency dispatch from Xieng Kouang, the rebel headquarters, said the defenders were routed and took flight in great numbers. The dispatch said surrounding areas also were seized.

There was no indication of the casualties in either the government or Communist reports.

Nam Tha was the last government stronghold in the northwest Nam Tha Province. Vientiane had been sending reinforcements to make the town a showpiece of resistance.

The doom of the provincial capital was sealed with the rebel capture of Muong Sing last Thursday in an attack in which American military sources claimed about 200 Chinese Communist troops took part.

'Guerrillas' Fight War in State Forest

BRANCHVILLE, N.J. (UPI)—A band of 300 civilians, including more than a dozen women, spent the weekend in a forest waging guerrilla warfare successfully against a mythical army.

★ ★ ★

Startled tourists to Stokes State Forest near here heard shots and saw shadowy figures running through the woods. The mythical invaders, Army Reservists called the Tamaracks, were assumed to have overrun all of New England, New York, New Jersey and parts of Pennsylvania, although the war games were confined to the state forest.

The civilians, some of whom were guerrilla fighters in World War II, were taught their harrassing tactics by reserve members of Company B of the 11th Special Forces Group (airborne) stationed at Camp Kilmer, N.J.

Their jobs was to join Company B and get behind enemy lines, to "blow up" bridges and enemy installations.

★ ★ ★

The enthusiastic guerrillas "blew up" Digman's Ferry Bridge four times by lighting a flare. No live ammunition was used, but blanks provided realistic noise in the there-day exercise, undertaken by the Army Reserve.

Despite posted notices, not all tourists in the state forest area were aware that the guns weren't loaded and that they weren't in the thick of real fighting.

A motorist came upon a road patrol and stepped on his gas only to be shot at with blanks. It took the state police to calm him down.

But a group of Girl Scouts

(Continued on Page 2, Col. 2)

NATO Affirms Nuclear Accord

ATHENS, Greece (AP)—The Soviet Union today had a clear warning that the Western allies, although divided on some lesser issues, remain united in their determination to defend their freedom by nuclear weapons if necessary.

The 15 member nations of the North Atlantic Treaty Organization, winding up a four-day strategy review that produced some disagreements on Berlin and nuclear policy, reaffirmed in their summing-up communique:

"The purpose of NATO is defense, and it must be clear that in case of attack (NATO) will defend its members by all necessary means."

Backing up this pledge was a U.S. commitment of five nuclear-armed Polaris submarines to the technical command of NATO.

Foreign and defense ministers of the NATO powers ended the review Sunday. Their meetings had been marked by sharp and pointed words. The final communique reflected some of the debate.

Conference spokesmen had reported that the ministers generally approved Washington's current efforts to sound out the prospects of a Berlin agreement with the Russians. But the communique said only that the ministers took note of the U.S.-Soviet exploratory talks. This noncommittal wording was due to French reservations about the value of such talks.

On nuclear policy, the communique said it had "been decided to set up special procedures which will enable all members of the alliance to exchange information concerning the role of nuclear weapons in NATO defense."

This meant acceptance of a U.S. proposal for greater consultation on the use of nuclear weapons so that America's allies can better understand the destructiveness and consequences of nuclear war.

Tuesday Warm With Showers

Fair skies are in store for Pontiac area residents as not so cool temperatures are expected tonight with the low of 46 degrees.

★ ★ ★

Tuesday's outlook, however, calls for increasing cloudiness and warmer weather with scattered showers likely in this vicinity.

★ ★ ★

Temperatures throughout the next five-day period will average near a normal high of 66 and a normal low 45. Cooler weather is expected again Wednesday and Thursday. Friday is to be warmer.

Rainfall will total one half an inch in showers about the middle of the week and again Friday and Saturday.

★ ★ ★

Winds northeast to east at 10 to 15 m.p.h. today will shift southeasterly 10-20 miles tomorrow.

★ ★ ★

The lowest temperature reading preceding 8 o'clock toda was a cool 38 at 5 a.m. At 1 p.m. the mercury registered a mild 55 degrees.

Down Goes the Wall

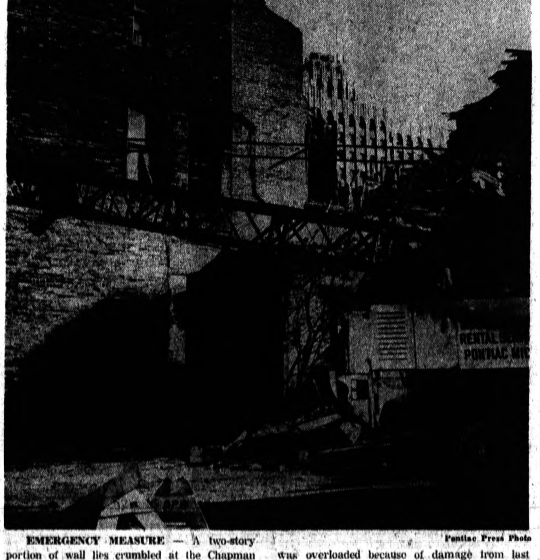

Pontiac Press Photo

EMERGENCY MEASURE — A two-story portion of wall lies crumbled at the Chapman Hotel after it was removed to ease the danger of collapse and allow the opening of Pike Street to traffic. City building inspectors said the wall was overloaded because of damage from last Monday's storm. Emergency measures, they said, called for removing all cracked portions of the wall to prevent it from buckling.

In Today's Press

New Features

Bridge buffs: See Jacoby's column on **PAGE 36.**

Wives: See series on husbands on **PAGE 15.**

Rights Proposal

UAW expected to demand school integration law — **PAGE 7.**

Party Upset

Election of Italy's Segni upsets Christian Democrats — **PAGE 4.**

It's a Trick

Don't be fooled by multiple answers — **PAGE 36.**

Area News 13
Astrology 36
Comics 36
Editorials 8
Markets 37
Obituaries 17
Sports 33-35
Theaters 35
TV and Radio Programs 42
Wilson, Earl 42
Women's Pages 15-16

Texas Runoff May Stir Dem Feud

Conservative Connally Faces Youthful Liberal

DALLAS, Tex. (AP) — The bruising all-out gubernatorial runoff race that looms between former Navy secretary John Connally and youthful Houston attorney Don Yarborough threatens to renew an old conservative-liberal feud among Texas Democrats.

The result could delight Republicans and dismay Democratic leaders who have had a hard time patching up differences among factions of their party.

★ ★ ★

Connally, who piled up an impressive lead in Saturday's six-man race for the Democratic nomination, appears confident he will clobber his runoff foe June 2.

Republicans can't influence the result, but they could hope that Yarborough, who is tagged a liberal, might defeat Connally, who bears a conservative label.

BETTER GROUND

This would give their candidate, Breckenridge oil man Jack Cox, better running ground to campaign as a conservative for the November general election.

Many Texas Republicans have been thinking this might be the year they could get a real start on establishing a two-party system. They held their first primary since 1930 last Saturday.

While they polled less than 100,000 votes of the 1.3 million tabulated, this in itself was not discouraging. They could look also on the more than 100,000 Democratic votes for former Maj. Gen. Edwin A. Walker, a John Birch Society member, and hope they might pick up a substantial number of these in November.

Gov. Price Daniel, seeking his fourth term, finished third in Saturday's primary, followed by Atty. Gen. Will Wilson, former State Highway Commission Chairman Marshall Formby and Walker.

Returns from 253 of 254 counties, 164 complete, gave Connally 391,750 votes, Yarborough 287,388, Daniel 228,385, Wilson 156,698, Formby 130,709 and Walker 125,712.

Cox, a former Democrat, led Roy Whittenburg, Amarillo cattleman and publisher, 87,911 to 14,194.

ONE DEM IN DIFFICULTY

All six Democratic congressmen who had opposition in the primary appeared certain of re-nomination. Only Rep. John Dowdy of the 7th District had difficulty. He held a close margin over Benten Musselwhite. Texas' only Republican congressman, Bruce Alger, was unopposed.

In referendums, Texans approved abolition of the poll tax and rejected the return of legalized horse race betting. The vote is not binding on the legislature.

A handsome six-footer, Connally, 45, was for many years an aide to Vice President Lyndon B. Johnson. He insisted, however, that the decision to run for governor was his own and that if elected "no one will be at the side or behind the governor's chair."

Yarborough—no relation to Sen. Ralph Yarborough, D-Tex., is a 36-year-old New Orleans-born ex-Marine who surprised Texas political observers two years ago by polling 600,000 votes plus in an unsuccessful bid for lieutenant governor.

Lyon Twp. Man Killed in Crash

Victim Lost Control of Auto, Hit Tree on 10-Mile Road

A Lyon Township man was killed Saturday night when he lost control of his car and smashed into a tree just outside the western city limits of South Lyon.

The victim was Andrew Hann III of 23777 Currie Road. He was to have celebrated his 25th birthday yesterday.

Hann was traveling east on 10-Mile Road when his car apparently skidded sideways, tipped on its side and slid into the tree, crushing the roof onto the frame, according to South Lyon police.

Oakland Highway Toll in '62
34
Last Year To Date 27

The accident occurred about 500 feet outside the city near Woodland Drive at 10:15 p.m.

Service for Hann will be 2 p.m. tomorrow at Phillip's Funeral Home, South Lyon, with burial in the South Lyon Cemetery.

Civilian 'Guerrillas' Fight War in Forest

(Continued From Page One)

camped contentedly in the midst of the forest.

One of the guerrilla fighters, a member of the Estonian League which sent volunteers, fought as a guerrilla when the Russians invaded Estonia in World War II. Now over 60 years old, he was described by army ofiicers as "tough as nails." His name was withheld because of fear of reprisal against his relatives living behind the Iron Curtain.

A guerrilla leader, Capt. George Trapper, 41, of Newark, said that the guerrillas had been "fantastically successful."

One of their successes was an escape from enemy capture by Karolyn Stewart, 24, a New York City nurse. She got away from her captors, rejoined a band of guerrrillas, and helped "blow up" Digman's Ferry Bridge.



THEY'RE NOT SO BAD — This is 80-year-old Edward Dell's attitude as he goes about raising millions of earthworms and crawlers on his unusual farm near Union Lake. His little animals eat ground hay, oats, wheat or "just about anything you feed 'em." Dell's biggest order came from a nursery company who wanted 70,000 worms to plant around the base of trees to keep the dirt loose.

Pontiac Press Photo

His Worm Farm Good Business

Cooley Lake Road Man Has One Million Coming Out of Hibernation

By REBA HEINTZELMAN

Thawing out a bucket of frozen worms from his deep freeze keeps 80-year-old Edward Dell busy and thoroughly happy.

Right now, about one million of the wriggly little creatures are squirming back to life on his worm farm at 6005 Cooley Lake Road near Union Lake.

Oddly enough, some of Dell's best customers are not fishermen buying for bait, but people in the orchard business, nursery owners and housewives that want better potted plants and healthier yard greenery.

Dell explained that the worms stir up the dirt, allowing the earth to breathe more deeply.

"Everyone knows that if you plant a few angle worms around the base of a peach tree, you never have to spray it," he observed.

COMPLEX LIFE

As it turns out, the life of the common earthworm is a very complex thing, "and darned interesting, too," says Dell.

For instance, both the male and female have babies. Papa and mama worm each have egg-bands they shake off every 30 days — producing about 20 little ones.

In the fall the worms burrow down about 2 feet in the ground and go into hibernation—actually freezing solid.

Dell's nine concrete pits are 12 feet long, 27 inches wide and the earth is some 2 feet down below the ground surface.

Just for the fun of it, Dell put a batch in his garage deep freeze to see exactly how much cold one of nature's lowliest creatures could withstand. After a "way-below-zero" session the gentleman removed his project, which looked like a pile of tiny icicles, and "melted" them all back to life.

Dell is thinking of selling his unusual farm, but is going to be very fussy about the new owners.

"You know," he said, "when you've had a hobby-business for many years, you just don't give it up to someone who might be squeamish—who doesn't understand the importance of the earthworm to mankind."

Did He Get Favored Treatment?

GOP Pushing Probe on Estes

WASHINGTON (UPI)—Republicans began applying pressure today for a House investigation of Texas businessman Billie Sol Estes and his dealing with the Agriculture Department.

Rep. Florence P. Dwyer R-N.J. said the House intergovernmental relations subcommittee "ought to be investigating" charges that the Pecos Tex. man got favored treatment in grain storage and other dealings.

Chairman L. H. Fountain D-N.C. replied that the subcommittee would "follow through . . . when and as we get the information we have asked for" from the Agriculture Department.

Mrs. Dwyer said the subcommittee had written the department April 23 for specific information on grain storage and asked for the answers by last Saturday. A subcommittee aids said the reply was expected tomorrow.

★ ★ ★

The New Jersey Republican said she was "disturbed that the investigations haven't been moving fast enough."

She said an investigation by Sen. John L. McClellan D-Ark. was reported to be a month away from the hearing stage and "I don't think the Agriculture Department ought to be investigating itself."

"We are an investigating subcommittee" she said. "We ought to be doing the investigating."

The BOP demand came as Agriculture Secretary Orville L. Freeman met with reporters to face questioning on his department's relations with Estes who has been indicted on fraud charges.



VERN E. McMASTER

Savings, Loan Official Dies

Wednesday Service Set for Vern E. McMaster at Funeral Home

Service for Vern E. McMaster of 305 Liberty St., senior vice president and secretary of First Federal Savings and Loan Association of Oakland will be held 2 p.m. Wednesday at Sparks-Griffin Funeral Home.

★ ★ ★

Mr. McMaster died yesterday at Pontiac General Hospital following a brief illness. He was 43.

With the savings and loan association firm since 1955, McMaster was also with the Chamber of Commerce, director of the Pontiac Board of Realtors, a member of both the Society of Savings and Loan Controllers, and the American Savings and Loan Institute.

He attended the Oakland Avenue United Presbyterian Church.

★ ★ ★

Surviving are two brothers, Samuel G. of Pontiac and Sherman C. of Milwaukee, Wisc., and four sisters, Mrs. J. E. Laveque of Pontiac, Mrs. M. A. Matthews of Sault Ste. Marie, Ont.; Mrs. Vern Wilcox of Newberry, and Mrs. George Kreutzer of California.

Venezuelans Nab Red Fugitives

CARACAS, Venezuela (AP)—A Venezuelan warship captured several Communist leaders and two rebel naval officers fleeing in a boat after the collapse of the weekend uprising in Carupano.

The government announced in a communique today that Red deputy Eloy Torres was among the fugivites seized by the destroyer Moran off the coast of Venezuela.

★ ★ ★

President Romulo Betancourt praised the loyalty of the government forces in crushing the revolt he charged was sparked by Communists in an attempt to set up a Castro-type regime in Venezuela.

The rebellion of 400 marines and 50 military policemen in the port city of Carupano, 300 miles east of Caracas, never really got off the ground.

BEATEN BY FORCES

Betancourt, a bitter foe of Cuba's Prime Minister Fidel Castro, sent land, sea and air forces to beat the rebels into surrender Saturday within 24 hours after they rose up against his left-of-center government.

★ ★ ★

The rebels put up a brief fight but failed to rally any popular support among the 16,000 residents of Carupano or the rest of the country.

The government placed the total casualties at between 5 and 40 dead and 30 to 150 wounded. Government losses were announced at 2 dead and 10 wounded.

Detroit Dailies' Plans to Resume Hit New Snag

DETROIT (AP)—Plans to resume publication of Detroit's two daily newspapers tomorrow for the first time since April 11 hit a new snag today.

Pickets of the Papaer and Plate Handlers Union appeared in front of The Detroit News last night within hours after a printers' union removed its pickets.

★ ★ ★

The Plate Handlers were not picketing the Detroit Free Press but did not report to work as scheduled at 6 a.m. today.

★ ★ ★

The International Typographical Union had been picketing both the News and Free Press until approval of a new contract yesterday with the Detroit Newspaper Publishers Association bargaining representatives of the two papers.

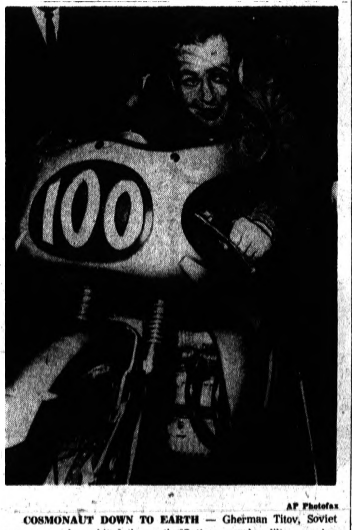

COSMONAUT DOWN TO EARTH — Gherman Titov, Soviet spaceman who orbited the earth 17 times, makes like a racing driver as he climbs aboard a racing motorcycle at the Japanese exhibit at the Seattle World's Fair yesterday. Titov and his wife Tamara spent five hours at the fair before leaving for San Francisco and two days crammed with sight seeing, receptions and news conferences.

AP Photofax

To Be Deep-South Test

NEW ORLEANS, La. (AP)—An announcement by supermarket owner John G. Schwegmann Jr. that he will oppose Rep. Hale Boggs for renomination loomed today as a key Deep South test for the Kennedy administration.

The Weather

Full U. S. Weather Bureau Report

PONTIAC AND VICINITY — Fair and not as cool tonight, low 46. Tuesday increasing cloudiness and warmer with scattered showers likely. High near 70. Northeast to east winds 10-15 miles today becoming southeasterly 10-20 miles tomorrow.

Today in Pontiac

Lowest temperature preceding 8 a.m. 38
At 8 a.m. 38
At 8 a.m.: Wind velocity, 2 m.p.h.
Direction: Northeast.
Sun sets Monday at 7:39 p.m.
Sun rises Tuesday at 5:20 a.m.
Moon sets Monday at 11:25 p.m.
Moon rises Tuesday at 9:10 a.m.

Downtown Temperatures

6 a.m.	38	11 a.m.	53
7 a.m.	38	12 m.	53
8 a.m.	40	1 p.m.	55
9 a.m.	44		
10 a.m.	49		

Saturday and Sunday in Pontiac (as recorded downtown)

	Sat.	Sun.
Highest temperature	83	72
Lowest temperature	54	46
Mean temperature	68.5	58
Weather	Sunny	Sunny

One Year Ago in Pontiac

Highest temperature 74
Lowest temperature 55
Mean temperature 65
Weather Sunny

Highest and Lowest Temperatures This Date in 90 Years

86 in 1936 30 in 1874

Sunday's Temperature Chart

Alpena	58	29	Fort Worth	90	65
Kecanaba	55	32	Jacksonville	85	54
Gr. Rapids	66	36	Kansas City	73	62
Houghton	42	27	Los Angeles	78	56
Lansing	67	35	Miami Beach	80	61
Marquette	57	32	Milwaukee	74	56
Muskegon	63	36	New Orleans	85	56
Pollston	50	25	New York	75	54
Albuquerque	87	57	Omaha	69	50
Atlanta	83	58	Phoenix	101	63
Bismarck	64	44	Pittsburgh	71	42
Boston	62	52	S. Lake City	85	49
Chicago	64	41	S. Francisco	58	50
Cincinnati	75	45	S. S. Marie	49	30
Detroit	73	41	Seattle	48	33



AP Photofax

NATIONAL WEATHER — Light rain is forecast today for Pacific northwest and portions of northern plateau. Showers or thundershowers will be scattered through northern and central plains and middle Mississippi Valley. Showers are also expected in portions of south Atlantic costal states. It will be cooler in northeastern part of nation.

The Day in Birmingham

City Commission to Get Briefing on Airport Plans

BIRMINGHAM — Plans for the proposed jet airport in Orion and Pontiac townships will be explained at the City Commission meeting tonight by Philip Rowston, chairman of the Oakland County Board of Supervisors Aviation Committee.

★ ★ ★

The commission has invited the former Pontiac mayor to present additional information on the proposal that was first announced in February.

The commission has said the 8 p.m. will not be a forum for pros and cons on the subject but rather a fact-finding discussion between its members and Rowston.

Elizabeth Adams, manager of the Birmingham Pythian Temple, will serve as the acting representative of Chapter 94 at the District 8 convention tomorrow at the Olympia Temple, Detroit.

She will conduct a candlelight service in memory of past grand chief Hazel E. Lawler of the Pythian Sisters 94.

The convention will begin at 10 a.m. and will be conducted by District Deputy Lillian Clark, past chief of the Olympia Temple.

Birmingham Chapter 220, Order of the Eastern Star, will hold its annual Mother and Daughter Banquet May 16 at 6:30 p.m. at the Birmingham Masonic Temple.

Mrs. Robert B. Carpenter

Service for Mrs. Robert B. (Karin C.) Carpenter, 29, of 1827 Banbury St., will be 3 p.m. Wednesday at the First Presbyterian Church. Burial will be in White Chapel Memorial Cemetery.

Mrs. Carpenter died yesterday at Henry Ford Hospital, Detroit, following a long illness.

★ ★ ★

She was a member of the University of Michigan Alumane Club, Birmingham branch, the Kappa Alpha Theta Sorority and the Orchard Lake Country Club.

Her husband is a partner in the Fink, Carpenter and Rau advertising firm.

Survivors besides her husband include a daughter Kristin A.; three sons, Robert B. Jr., John W. and Charles A., all at home; parents, Dr. and Mrs. Harold W. Carlson of Detroit; two brothers Frank A. of Birmingham and H. Wesley Jr. of Tucson, Ariz., and grandmother, Mrs. Henry Foote of Detroit.

The family requests that any memorial tributes be made to Leukemia Research or the Karin Carpenter Research Fund of the First Presbyterian Church.

Edward C. Loppnow

Service for Edward C. Loppnow 50 of 31063 Franklin Road Franklin will be 1 p.m. Wednesday at the Bell Chapel of the William R. Hamilton Co. Cremation will follow at White Chapel Memorial Cemetery.

Mr. Loppnow died yesterday at William Beaumont Hospital Royal Oak following a heart attack.

He was regional sales manager for the central region of Buick Motor Division of the General Motors Corp. He had been with the automobile firm 25 years.

During World War II he served as a Lieutenant commander in the U.S. Navy.

He was a member of the board of trustees and chairman of the parsonage committee of Franklin Community Church. He also was past director of the Franklin Community Association.

Surviving are his wife Gretchen H.; two daughters Diane M. and Deborah K.; and a son Edward C. Jr. all at home.

The family requests that any memorial tributes be sent to the Michigan Heart Association.

GOP Unit Official Resigns Position

Wilbur Durkee has resigned as executive secretary of the Republican Committee of Oakland County, it was announced today by chairman Charles Lyle.

Durkee, who held the post for 10 months, said his resignation will be effective June 1. A successor is expected to be named next week.

No reason was given for Durkee's resignation. He said his future plans are "not fully shaped up."

SIMMS — The PRICE CUTTER Cuts Prices on
LAWN and GARDEN NEEDS
for TONITE and TUESDAY SHOPPERS

½-In. Plastic GARDEN HOSE
50 Ft. 1.99
$2.98 Value — Full guarantee. Brass couplings. Green.

3-Tube Lawn SPRINKLER and SOAKER
50 Ft. 2.37
Gives a gentle rain-like sprinkle or a good soaking.

White Wood PICKET FENCES
4 for 88¢
36-inch widths. White pointed wood fence.

16-Inch High FLOWER BORDER
25 Ft. 2.97
Scroll topped border fencing for flower beds.

All Metal HOSE HANGER
75¢ Value 48¢
Keeps hose free from kinks — neat and handy.

Long Handle GRASS WHIP
$1.50 Value 93¢
Swing like a golf club to cut weeds, grass, etc.

Long Handle Round Point SHOVEL
$2.69 Value 1.88
Wood handle, tempered steel blade. Limit 3

5 Pounds of RX-15 FERTILIZER
Simms Price 3.98
Easy to use water soluble for flowers, lawn, garden.

1½-Gallon TANK SPRAYER
$7.95 Value 5.99
For fruit trees, vegetables, lawn, shrubs, etc

Stroll 'n' Spray TANK SPRAYER
$18.00 Value 10.88
Compressed, 3-gallon tank set on wheels. As pictured.

20-In. Rotary POWER MOWER
$54.95 Value 39.97
2 H.P. engine, recoil starter, steel deck, adjustable wheels.

Self-Propelled POWER MOWER
$79.95 Value 57.77
3 H.P. 4-cycle motor, lifetime steel deck. 22-inch cut.

Mom Taught You to be Thrifty —
Special Purchase Brings Big Savings!
Lifetime PLASTIC TWO Lifelike BLOOMS
ORCHID CORSAGES
Compare at 79¢ Anywhere
39¢
THREE for $1.00
So realistic they can't be distinguished from growing blooms. Ribbon trim.

Realistic PLASTIC 36 Buds • 3 Colors
ROSES
12 Stem Bouquet
Original $2 Seller
77¢
TWO for $1.50
Have that just picked look. Choice of pink, white or yellow. Stems even have thorns. Ideal for Mother.

SIMMS — Main Floor

98 North Saginaw Street
SIMMS BROTHERS — Hardware — 2nd Floor

Next SUNDAY, MAY 13th Is MOTHER'S DAY
. . . Shop 'n Save on MOTHER'S GIFTS
Here at SIMMS Tonite and Tuesday

3-Pc. CHIP and DIP SET



$3.00 Value **1.48**

As shown—large chip bowl with smaller dip bowl set on holder. Ideal gift for Mother or yourself.

MIRRO Cooky and PASTRY SET



$3.95 Value **2.88**

Cooky, Pastry and decorator set—as shown. Make cookies, cream puffs, meringues, shells, eclairs etc. Also for decorating cakes, cookies, canapes and pasteries.

Stainless Steel Tableware

50-PIECE Set



$10.00 Seller **7.99**

50- piece set has 16 teaspoons, 8 dessert spoons, 8 dessert forks, 8 salad forks, 8 serrated knives, 1 butter knife, 1 sugar shell. Unconditional guarantee, won't rust, chip or peel — solid stainless tablewares.

4-Qt. MIRRO MATIC Pressure Cooker

Regular $15.95 Value — Now Only



Ideal for Mother's Day Gift. Mirro-Matic cooker cooks all foods better and faster. **9.88**

For Mother's Comfort—Get Her This

Hammock & Stand



$13.00 Value **10.99**

Tubular steel 3-point suspension stand that takes down easily for storage or traveling. Canvas hammock with pillow head. Get one for mother and yourself.

98 North Saginaw Street — SIMMS BROTHERS — HOUSEHOLD —2nd Floor

State Woman Named '62 'Foster Mother'

NEW YORK (AP)—Mrs. Dan Gerber of Fremont, Mich., was named foster mother of the year by Foster Parents' Plan Inc., yesterday.

In the 11 years Mrs. Gerber has been a foster parent she has contributed to the care of about 25 children.

One of her current financial wards is a crippled 12-year-old Vietnamese girl who now attends a school-treatment center in Saigon.

The foster plan describes itself as nonprofit international relief organization operating on a person-to-person basis for the benefit of destitute children in underdeveloped and poverty-stricken countries.

FAMOUS BRAND WATCHES At CUT-PRICES for MOTHER'S DAY GIFT-GIVING



Check SIMMS Low PRICES on MEN'S and LADIES'

WATCHES

Our Prices Are So Low We Can't Mention the Famous BRAND NAMES . . . Compare Our EVERYDAY DISCOUNT PRICES.

Reg. $39.95 WATCHES—now . . . 29.95
Reg. $49.95 WATCHES—now . . . 32.50
Reg. $9.95 WATCHES—now . . . 39.50
Reg. $17.50 WATCHES—now . . . 47.50
Reg. $75.00 WATCHES—now . . . 49.50
Reg. $89.50 WATCHES—now . . . 60.00

Newest models of America's finest brand watches. Double GUARANTEED by makers and Simms. Pay cash, pay less—use free layaway. All prices plus Federal tax.

SIMMS BROTHERS WATCH Dept. —Main Floor

Puts Trouble to Music

By DICK WEST

WASHINGTON (UPI) — Last week I had occasion to write something about the peculiarities of elevator service in the new Senate Office Building.

* * *

My frame of reference was the special buttons provided for senators so that they can summon an elevator without waiting for it to discharge the other passengers.

I pointed out that if a person boarded an elevator when senatorial traffic was heavy, he might be taken past his floor several times before he got a chance to get off.

A colleague who rides the elevators daily told me that he sometimes begins to wonder whether he will ever be able to get off at all.

* * *

He suggested that a situation could arise similar to that related in a folk song that became popular a couple of years ago.

SCRIBE'S LYRICS

In the song, he recalled, a subway fare increase caused a passenger to be stranded aboard a train so that he "rode forever beneath the streets of Boston."

Well, sir, before you could say "Kingston Trio" I had hauled out my mandolin and was whomping up a folk song of my own.

I call it "Poor Old Pater," and if any record company is interested after seeing the lyrics, I'm available.

VERSE

"Oh, what a miserable morning;
"Oh, what a terrible day—
"The day that we lost poor old pater
"In a most unusual way.
"It happened in the early spring
"Of nineteen sixty-one
"When pater took a little trip
"To see the sights in Washington.
"He had a jolly time there.
"He saw sights by the score
"Until the day he tried to see
"His home state U.S. Sentator.
"He never should have done it;
"He should have stood in bed.
"What happened to poor old pater
"Shouldn't happen to a Red.
"He got into the public lift
"And asked for number three
"But a senator's call for number five
"Was given priority."

CHORUS

"Sp he never came back.
"No, he never came back.
"He was heard from never more.
"Poor old pater's in the elevator
"Still waiting for his floor."

Service Family First to Reunite Since Ban

TRENTON, N.J. (AP)—A sailor was to meet his wife and children in England today, the first reunion of a service family in Europe since the lifting of a ban on military dependent travel.

* * *

Estella LeMasters, wife of Chief Petty Officer Max E. LeMasters, and their two children Max E. Jr., 12, and Cheryl, 9, left by plane from McGuire Air Force Base Sunday.

LeMasters applied to have his family sent overseas on April 25, the day Secretary of Defense Robert McNamara lifted the ban on dependent travel which had been in effect nearly seven months.

* * *

LeMasters has been stationed at a naval air base in Kent, England, since last January. His family had been living in Norfolk, Va.

MOTHER'S DAY Is SUNDAY, MAY 13th
Save on Personal Gifts at SIMMS

PHOTO DEPT. VALUES

KODAK Flash Camera Sets

So Easy for Mother to Use—Complete Set



$13.50 Value **9.87**

Choice of 'Starflash' or 'Starmite' models, cameras have built-in flash takes black and whites, color snaps and color slides. Use 127 film—take 12 pics per roll. Set has black and white film, flashbulbs and batteries. $1.00 holds in layaway.

Brand New 1962 Model GENERAL ELECTRIC

Transistor Radio

Vest Pocket Portable



$29.95 Value **17.99**

As shown—complete with carry case, battery and earphone. Rugged hi-impact Cycolac case, weighs only 7½-ounces. 6 quality transistors, built-in antenna and case is unbreakable in normal use. $1 holds in layaway.

AMERICAN Made

Street —98 North Saginaw — SIMMS BROTHERS — CAMERAS —Main Floor

It's Easy to Paint It Yourself . . . and Simms Helps To Make It Easy On Your Pocket Book!

SHOP TONITE and TUESDAY for PAINT DEPT. SPECIALS



Famous Bungalow DRIKOTE
Porch and Deck Enamel
$4.95 PER GALLON



For concrete and wood floors. Battleship grey or light grey colors. Limit 4 gallons. **2.99**

In Rain or Shine—Paint With
FORMULA 99 HOUSE PAINT
$7.95 PER GALLON



Paint anytime, in any weather. Dries in 20 minutes. Choice of white and colors. Limit 4 gallons. **5.95**

MAC-O-LAC Weather Tested
ONE-COAT WHITE **House Paint**
$7.95 PER GALLON



One coat does the job—non chalking, non-yellowing paint for exterior surfaces. **5.95**

ADDROC Cement Sealer **PAINT**
Natural Sealer For: $3.95 Value



- Cement Blocks
- Cinder Blocks
- Asbestos Shingles
- Stucco and Brick
- Poured Concrete

2.99 10-Pounds

Choice of white and colors . . . easy to apply masonry paint prevents water leakage

(ADDROC PAINT in 50 LB. CANS . . . . . $13.88)

FULL GALLON CAN
Paint Thinner
$1.19 Value



64c

Full gallon paint thinner in sealed cans. For thinning paints, cleaning brushes. Limit 2.

4-Pc. Brush Set
$1 Value



67c

Set has ½ - 1 1½ and 2 inch brushes. Pure bristles.

All Metal DROP-IN
Caulking Gun
$1.19 Value **87c**



Trigger action, ratchet feed gun. Use throw-away cartridges. Limit 2 guns.

White or Natural
Caulk Cartridge
4 for 88c



Caulking compound in throw-away casing, plastic nozzle. Limit 8 cartridges per person.

98 North Saginaw Street — SIMMS BROTHERS — PAINTS —2nd Floor

FREE OIL BURNER SERVICE All Year Long!

You Pay Only $16.95 for the Special Oil Burner Tune-Up Service Your Furnace Requires Every Summer . . . All Future Calls for the **BALANCE OF THE YEAR ARE FREE!**



GULF SOLAR HEAT

HURRY—and take advantage of this fabulous **NEW** service contract that guarantees you **FREE** labor no matter how many service calls you require all year long! You pay **ONLY FOR PARTS** if they are needed. Our expert service men will clean and adjust your furnace, replace the nozzle and filter cartridges putting your furnace in 1st class condition all for only $16.95 . . . again, unless additional parts are needed. **ACT TODAY**—fill out accompanying coupon and mail to Economy Oil and forget your heating worries with that superior fuel, **GULF SOLAR HEAT.**

FREE HOLDEN RED STAMPS

ECONOMY OIL CO.

GULF DISTRIBUTORS

3341 Dixie Highway, Pontiac

VALUABLE COUPON

Please Clip and Mail—Check Proper Boxes

☐ Yes, put me on your list for Spring Tune-Up
☐ I enclose check for $16.95 ☐ I'll pay service man
☐ Give me more information regarding Free Service Plan
☐ I'm now a customer ☐ I desire to be a customer
☐ Insured Budget Plan ☐ Keep Full ☐ Open Account

Name .....
Address .....
City ..... Phone No. .....

Phone OR 3-1285 or MI 7-3577

MAKE OVER PAGES
OPEN TONITE 'til 10 P.M.
PARK FREE in City Meter Lots After 5 P.M.



Next SUN., MAY 13th is MOTHER'S DAY! . . . and Better Gifts at SIMMS Will Cost You Less-Here's Proof

Buy for GIFTS and YOURSELF!

NYLON Hosiery



79c Value-First Quality
FULL-FASHIONED
Sheers—Self or Dark Seams **39c** BOX of 3 PAIR $1.15

Full fashioned nylons in 60-ga. 15-denier with self or dark seam. Shades of beige or tantones. Sizes 8½ to 11.

$1.00 SEAMLESS HOSE

400 needle-mesh and plain sheer and clear—assorted shades for spring and summer wearing. Sizes 8½-11. **49c**

BUY 'EM BY THE BOX FULL!

BOX of 3 PAIRS for . . $1.45

Sizes for Every Woman at Savings
-14½ to 32½-40 to 52-10 to 18-



LADIES' AFTERNOON EVERYDAY **Dresses**

Priced to $5 in Other Stores **2.57** 2 for $5.00

Ideal gift for Mother—and you give them the size they need at savings. Smart styles in washable cottons, every FROCK is FIRST QUALITY—brands include 'Molly Goldberg'—'Lee Wentley'—'Royal Miss' and others.

MOTHER'S DAY GIFTS **In SIMMS BASEMENT**

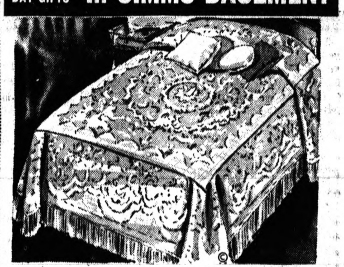

Reproduction of 'EARLY AMERICAN' Art

HEIRLOOM STYLING **Bedspreads**

$8.98 FIRST QUALITY **4.99**

These spreads are pre-shrunk, lintless, washable and require no ironing. Deep bullion fringe on all cotton spread. Double bed in aqua or yellow—twin size in pink, aqua, yellow.

Genuine 'CANNON' FIRST QUALITY
Matched TOWEL SET



3-PC. SET **88c**

- 22x44" Bath Towel
- 26x15" Hand Towel
- 12x12" Washcloth

Decorator colors on white terry cloth—flower arrangements in harmonizing colors. Famous Cannon first quality.

Absorbent Terry Cloth in
CANNON Dish Towels

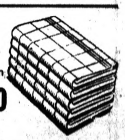

Regular $1.79 set—15x30-inch size in multi-stripe towels make ideal Mother's Day gift for her kitchen. **4 for 1.00**

CANNON Muslin Pastel **SHEETS**
1st Quality—Fitted Tops

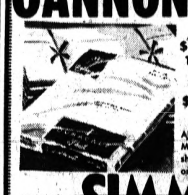

$2.79 Value TWIN SIZE **1.79**
$2.99 Value FULL SIZE **1.99**

All cotton, over 130 thread count. Easy-Matic corners, bias tape around entire sheet. Green, blue, pink or yellow colors.

98 North Saginaw Street — SIMMS BROTHERS — 3 Floors of Big Discounts

Proposal Urges Schools Opened to All

Expect UAW to Demand Integration Law

ATLANTIC CITY, N.J. (UPI)— The United Auto Workers Union was expected to demand today that Congress pass a law requiring every public school in the nation to admit Negroes this fall.

The proposal was contained in a wide-ranging civil rights resolution prepared for approval by delegates at the UAW's 18th convention.

It said 2,000 school districts in the United States still operate segregated schools eight years after the Supreme Court decision calling for integration with all deliberate speed. Two million Negro children are denied access to equal educational opportunities, it added.

"This is the hour of democracy's great decision," the resolution said. "We must find the way to complete democracy's unfinished business at home while continuing to struggle for freedom in the world."

SLAP AT AFL-CIO

The resolution also urged President Kennedy to sign an executive order abolishing discrimination in federally aided housing and schools. It also said the AFL-CIO must put its own house in order by insisting that affiliated unions eliminate racial barriers to membership.

Senators who oppose a move to restrict debate in the Senate, a move designed to halt filibusters on civil rights bills, were labeled as "enemies" in the resolution.

Meantime, the convention was poised to throw the full weight of the million-member union behind the drive for legislation to provide medical care for the aged under Social Security.

★ ★ ★

UAW President Walter P. Reuther, taking not of a "doctors' revolt" against the legislation in New Jersey, declared such action was "stupid and irresponsible."

He said pledges by doctors not to care for patients who might benefit by the medicare programs were certain to boomerang and provide more votes for President Kennedy's proposal in Congress this year.

About 1,000 retired members of the UAW from New Jersey were invited to attend today's convention session and listen to the discussion on the medical care bill.

CHALLENGE POLICY

The 2,800 delegates also will be asked this week to reject a key part of the Kennedy administration formula for wage restraint.

A policy statement approved by the resolutions committee declared that pay increases must exceed, and not be limited by, normal gains in productivity.

It said wage boosts of more than 2.5 to 3 per cent, the ceilings generally advocated by Kennedy's council of economic advisers, must be ignored for the short-range future to bolster consumer demand and avoid recessions.

Real wages, this resolution said, have lagged behind gains in output per man-hour and buying power has not expanded enough to keep up with industry's ability to produce.

Kennedy, who will address the convention tomorrow, was expected to discuss his call for moderation in wage-price changes at that time.

★ ★ ★

The UAW last night honored Mrs. Franklin D. Roosevelt, novelist Upton Sinclair and labor writer Mary Heaton Vorse with its social justice awards for 1962.

Woman Calls Police to Prevent Old 'Crime'

ROCHESTER, N. Y. (AP) — Some people don't wait until something happens to call police.

A woman here called police recently and complained that a youngster next door was piling snow on her fence.

A patrolman arrived and found no boy and no snow piled on the fence. So he checked with the woman.

She explained that the boy hadn't thrown any snow her way yet this winter but that he had done it every other year.

MAKE OVER PAGES

Stop Bad Breath

Bretylium Mouth-Cleanser 3 Times Faster. Certified laboratory tests prove BELL-ANS tablets neutralize 3 times as much stomach acidity to end stomach-mouth bacteria. Get BELL-ANS today for the fastest known relief. 25¢ at druggists. Save postage by BELL-ANS, Grangeburg, N. Y. for liberal free sample.

Find Recruits for Swiss Guard

Colorful Band Needed, 20 Volunteers to Fill Authorized Strength

WASHINGTON — The world's most exclusive volunteer army has been having a manpower problem.

The Vatican's Swiss Guards, a corps long on loyalty and tradition but short on pay, have numbered as few as 80 soldiers in recent years. The present authorized strength is 100.

In consequence, a recruiting campaign was held in Switzerland recently to reinforce the papal bodyguard in preparation for the Roman Catholic Church's first ecumenical council of the century next fall. The unprecedented drive, reports say, was highly successful.

Formed four and a half centuries ago, the Swiss Guards probably are the most photographed military unit in existence, the National Geographic Society says.

★ ★ ★

Dress uniforms of red, yellow, and light blue, set off by ruffs, plumed helmets, buckled shoes, elaborate breastplates, and halberds, give the soldiers the appearance of having stepped out of a Renaissance pageant.

Design of the dazzling uniforms often is attributed to Michaelangelo. Probably he modified and refined an existing style.

Qualifications for the Swiss Guards are rigid. Only native Swiss, who are eligible for military service in their national army, may join. A candidate must be under 25, at least 5 feet 8 inches tall, and in good health.

★ ★ ★

The Swiss Guards have their own secluded community in the Vatican. No outsider is allowed into the barracks. Most speak a German dialect. They are served their native cuisine.

Newspaper Fund Offers Work, $500 Award

NEW YORK (UPI) — A total of 141 college students worked on 108 newspapers in 28 states last summer under the program of the Newspaper Fund.

The fund, supported by grants from the Wall Street Journal, is designed to interest able students in careers in journalism. It serves as a clearing house, with arrangements for employment and wages made individually between each student and the employing newspaper, and gives each student a $500 award at the successful completion of the summer's work.

Paul Swenson, executive director of the Fund, said both newspapers and students have been enthusiastic about the program.

Frank Hawkins, of Cornell University, who worked on the Pittsburgh Press, wrote: "Everything I did seemed to offer an opportunity to learn. I had turned down a chance to go to Europe, preferring to try for a newspaper job under the Newspaper Fund program. It may prove to have been the smartest move I ever made."

Gauged Rocket Size by Traffic Problem

BUFFALO, N.Y. (UPI) — Dr. Walter R. Dornberger, chief scientist for Bell Aerosystems here and military head of the wartime German rocket research center at Peenemunde, says the V2 rocket was short and stubby because of a traffic problem.

★ ★ ★

"The aerodynamics gave way to a more pressing problem — how to haul the rockets through narrow winding village streets," he said. "We fixed the length by hauling a long wooden pole along the route.

"Whenever we came to a place we couldn't get past, we chopped off a piece. What was left at the end of the trip was the length we made the rockets."

Arabic Name Taken by American Writer

BEIRUT (UP) — American writer Alfred Lilienthal has adopted the Arabic name "Al-Farid Abou Themen Israel (Alfred, Father of 'What Price Israel?')" the newspaper The Daily Star reported.

It quoted Lilienthal, an ardent anti-Zionist, as saying he changed his name "because my book 'What Price Israel?' is better known than I am."

Lilienthal is a frequent visitor to the Arab Middle East and author of books about the Arab-Israeli problem.

'U. S. Population to Rise 33 Million Next Decade'

NEW YORK (UPI) — Population of the United States is expected to grow by 33 million people in the next decade, according to a chemical corporation.

The company said this is like adding a city the size of Toledo, Ohio, or Rochester, N.Y., "every two months."

Baffling Note Clear to Cat Owners' Sister

MEMPHIS (UP)—"I have a telegram for you that doesn't make sense," he baffled Western Union operator told Mrs. E. W. C. Mayer.

The wire read: "Are sending Thai's son. Will eat anything. Please don't kill us."

★ ★ ★

It was clear as crystal to Mrs. Mayer.

Her sister, Mrs. Reggie Murphy of Fresno, Calif., had a Siamese cat named Ithai—and a surplus of kittens.

Chimpanzees are easy to train for the stage because they seem to enjoy performing.

(Advertisement)

Stops Constipation due to "Aging Colon"

Relief, doctors say, ties to new laxative principle that re-creates 3 essentials of youthful regularity.

As you grow older, the internal muscles of your colon wall also age, lose the strength that propels waste from the body. Stagnant bowel contents dry out and shrink so they fail to stimulate the urge to purge. Of all leading laxatives, only new COLONAID gives you its special 3-way relief.

(1) COLONAID prevents the formation of dry, hardened waste for easy passage without pain or strain; (2) helps restore flabby colon muscles with unique rebulking action; (3) acts gently on the nerve reflexes that stimulate the "mass movement" of your lower colon.

COLONAID relieves even chronic constipation overnight; is so gentle it was hospital proved safe even for expectant mothers. Introductory Size 43¢.

Waite's 66th ANNIVERSARY SALE

Shop Tonight, Thursday, Friday and Saturday Nights Till 9 O'Clock

Use Your Convenient Waite Charge Account! Park Free After 5 P.M. In Any Metered Lot!



Functional Travel Ensemble!

Specially Purchased FEATHER-WEIGHT LUGGAGE

Men's and Women's Car Packs $9.99

Exceptionally light, wonderfully practical. Double-stitched bumper binding. Stuart plaid or solid grey. Weighs less than half as much as conventional luggage, yet offers more packing space. The cases nest inside each other for storage. Rayon lined, shirred pocket, tie tapes. Get yours tonight.

18" Case $4.99

21" Case $5.99 24" Case $6.99

26" Case $7.99 29" Case $8.99

Waite's Luggage ... Fifth Floor

Here's Real Value!

24" ROUND BARBECUE GRILL

Shop and Compare $14.88



- UL approved electric spit with height and spit-fork adjustments
- Warming oven with thermometer
- Grid height adjustment
- Easy-rolling 6" rubber-tired wheels
- Triangular bottom shelf
- Polished steel oven top and heat reflector
- Chromed steel legs, handles, spit, grid

Garden Shop ... Lower Level



101-Piece Sets In 3 Beautiful Patterns!

GENUINE BAVARIAN CHINA

... In Service for 12!

$59

Magnificent Bavarian China in 3 lovely patterns. Hear the quality when you tap it, see its translucence. Sets include 3 extra cups and saucers.

Waite's China ... Lower Level

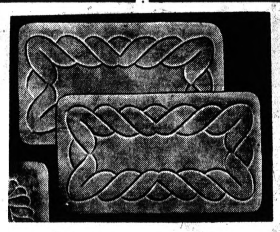

Save On Famous Aldon

RAYON SCULPTURED SCATTERED RUGS

24 by 36" If perfect 4.98 $2.37

27 by 48 if perfect 7.98 $3.77

36 by 60 if perfect 12.98 $6.47

4 by 6' if perfect 19.98 $9.97

Soft luxury underfoot for any room in your home. Beautiful over-all design surface with a non-skid rubberized back. Many colors. Very slight imperfections will not affect their wearing qualities.

Waite's Rugs ... Fifth Floor

FABRIC SALE!



- Synthetic Blends

Reg. 1.29 to 1.49 71¢

Arnel Triacetate and cotton. Dacron Polyester and cotton. Arnel Triacetate sharkskin. Rayon and silk.

Dobbies, checks, plaids, stripes and solid colors.

- Luxury Synthetics

Reg. 1.49 to 1.89 76¢

Nylon chiffon prints. Rayon taffeta prints. Acetate crepe prints.

Rich, luxurious dress fabrics in fashionable colors. Come in tonight for yours.

Waite's Fabrics ... Fourth Floor



"Celacloud" Sanforized

MATTRESS PADS

- FLAT With Anchor-Band Corners

Twin Size Reg. 3.99 $2.99

Twin Size Reg. 4.99 $3.99

- Contour Fitted Pads

Full Size Reg. 4.99 $3.99

Full Size Reg. 5.99 $4.99

Waite's Domestic ... Fourth Floor



Rayon and Nylon Blend

"Rose Shower" Blankets

Reg. 5.99 $4.49

Gay, colorful roses cover this generous size blanket that fits full or twin beds. 94% rayon and 6% nylon. Completely washable and guaranteed against moth damage. Choose pink, lilac or yellow.

Waite's Blankets ... Fourth Floor



Striped Linen

KITCHEN TOWELS

16 by 30" Reg. 59c 3 for $1

Jumbo Size, 20 by 39", Reg. 79c 43c

Fine quality absorbent, lint-free linen. Colorful stripes on white. Stock up at these low prices.

Linens ... Fourth Floor

3-Point, Non-Tilt

HAMMOCK and STEEL STAND

Reg. 13.98 $11.88



Real solid comfort for the fine weather, ahead. The sturdy fabric hammock is supported by a take-apart steel frame. The pillow is attached. Get one for Dad for Father's Day.

Casual Furniture ... Fifth Floor

"Barry" Early American Print

ROCKING CHAIR PADS

Reg. 5.98 $3.96 Set



Charming Provincial Print cotton ... prettily ruffled ... and filled with thick, soft Poly-foam Pads. Extra-long, extra-strong ties strategically placed for non-slip fit. A quality product by Barry. Choice of ideal colors: Green, Yellow and Brown.

Waite's Notions ... Street Floor

One Out of 14 Women

Divorce Rate Given

MADISON, Wis. (AP)—About one in every 14 American women either was divorced or separated from her husband at the time of the 1960 census, a federal statistician reports.

★ ★ ★

The best record for togetherness was on the farm, and the suburbs ranked next.

★ ★ ★

An analysis of 1960 marital data was made public here by Dr. Paul C. Glick, chief of the social statistics branch of the Census Bureau, in a paper prepared for the annual meeting of the Population Association of America.

★ ★ ★

Among all women who either were or had been married in 1960, 43 per 1,000 were divorced and 31 per 1,000 were separated. The total marriage disruption ratio for women thus was 74 per 1,000.

★ ★ ★

For white women, the disruption ratio was 60 per 1,000 and for nonwhites 204.

★ ★ ★

The ratio for white women ranged from the 50s per 1,000 in the North and South to 84 in the West. For nonwhite women, the range was from 158 in the West to 241 in the Northwest.

★ ★ ★

The highest disruption ratio for white women—91 per 1,000—was registered in large cities. The low was 31 per 1,000 on farms. The corresponding ratios for nonwhite women were 240 and 105.

Delinquents Given Religious Weekend

CINCINNATI (AP)—Juvenile Court Judge Benjamin Schwartz has organized an experimental religious training program for young offenders.

★ ★ ★

Each weekend groups of 15 to 20 boys are sent to nearby church camps where they spend Saturday in a work and recreation program and Sunday morning in church services.

When the youths return Sunday afternoon they and their parents are counseled by workers of the local council of churches, the Salvation Army and the Catholic Archdiocese of Cincinnati.

★ ★ ★

Plans are under way for a similar program for girl offenders.

Oil Man-Donor Expires

TULSA, Okla. (AP)—Thomas A. Gilcrease, 72, oil man-philanthropist who gave the city of Tulsa an extensive museum of Indian art and historical documents, died Sunday.



AP Photofax

TO EUROPE — Lt. Gen. John H. Michaelis has been named to command the Fifth Army Corps in Europe. Michaelis has been the training general in Alaska.

Millionth Mile for Old Bus Is Quite a Trip

SEATTLE (AP) — The millionth mile for old city bus No. 907 was quite a trip—free rides, flowers for the women passengers and an accordionist playing "The Trolley Song."

Mrs. Dominick Lombardo got special attention when she said she was on her way downtown to get a hair-do for her 31st wedding anniversary.

★ ★ ★

Old 907 has been in service 21 years and 5 months, and carried an estimated 3.75 million passengers. It has been washed 2,228 times. It has worn out 24 new front tires and 98 recaps on the rear wheels.

★ ★ ★

Mrs. Haddie Hoffman, informed the trip was on the house, said: "Wouldn't you know? I had a transfer."

'Only Setting for Economic Progress'

Blough Urges U.S., Business Harmony

HOBOKEN, N. J. (AP)—Roger M. Blough urged harmony today between business and government as the only setting for maximum progress by the economy and the nation.

★ ★ ★

But Blough, chairman of U.S. Steel Crop., the industry's largest producer, dismissed out of hand any suggestion that even indirect setting of prices by government "can ever serve the national interest in peacetime."

He called such an idea "incomprehensible."

In a report prepared for stockholders at U.S. Steel's annual meeting, Blough defended the firm's recent price increase; said the action should not have surprised anyone and made no commitment on future pricing moves—a decision he said should be shaped by market-place forces.

And he differed from President Kennedy's yardstick on non-inflationary wage settlements, holding they don't merit that label if employment costs are increased.

SAYS ENCOURAGED

Blough, who clashed head-on with the President last month when U.S. Steel posted — then withdrew — higher prices, told shareowners:

"I do not believe that the public interest can ever be served by hostility between government and business."

Blough said he was "encouraged" by the President's recent speech to the United States Chamber of Commerce, an address coolly received by the audience of businessmen.

He quoted approvingly a passage discussing the role of adequate business profits as a mainspring of expansion in the nation's economy, and the government's dependence on flourishing business to achieve many of its major objectives at home and abroad.

Blough called for greater understanding of how corporate profits have lagged behind other segments of the economy since 1950, and the extent to which the lag is "weakening our industrial potential."

In this period, he said, they rose only from $22.8 billion to $23.3 billion last year — "or virtually not at all," he added.

By contrast, the nation's wage and job benefits rose from $154 to $303 billion, business taxes jumped from $42 billion to $70 billion and income of the merchant-farmer-landlord segment from $47 billion to $80 billion, Blough continued.

"This depressed state of corporate profits certainly accounts in part for the fact that some $90 billions worth of America's industrial plant and equipment is obsolete today," he said.

RENT
SOFT WATER
"All You Can Use—All the Time"
ONLY
$3 PER MONTH
COOLEY SOFT WATER CO.
FE 4-4404

STANDARD
WANTED!
YOU and your CAR at Pontiac Area
STANDARD OIL STATIONS
for
FREE LUBRICATION
and
50 TOP VALUE STAMPS

Wrigley
50 FREE STAMPS
VALUABLE WRIGLEY COUPON
50 EXTRA GOLD BELL STAMPS
With This Coupon and $5.00 Purchase
Except Beer, Wine, Tobacco
Expires Saturday, May 12

GOOD NEWS Mothers!
This Tues. -- Wed. -- Thurs.
Don't Miss It
10 A.M. to 1 P.M.
2 P.M. to 6 P.M.
HOURS:



















by Li'l Dublin® PIN-UPS
Exclusive at GRANT'S
Ages 3 wks. to 6 yrs.
for only 59¢
get a beautiful 5x7 picture of your baby

Here's all you do! Just bring your children to our store on the dates shown and our specialist in child photography will take several cute poses. You'll get to see your lovely finished pictures in just a few days. Your choice from beautifully finished 5" x 7" pictures (not proofs) .. 1st — 59c. Extra 5 x 7"s if you like: 1st — $1.50; each extra — $1.25. All in different poses.

EXTRA SPECIAL! Finished wallet-size pictures, 2½ x 3½, less than 50c each in a group of 4, same pose.

BRING YOUR FRIENDS!
One or two children in each family will be photographed singly for only 59¢ each. Groups $1.00 per person. Extra child 5x7, $1.50.

S&H GREEN STAMPS
Grants KNOWN...VALUES
8030 Cooley Lake Rd.
Union Lake Village
W. T. GRANT CO. Your Friendly Family Store

Specially Ground, Lean, Fresh
Ground Beef
Lesser Quantities 45¢ lb.
39¢ lb.
In Packages of 3 Pounds or More



Center Rib Cut
PORK CHOPS
Table Trimmed 69¢ lb.

Lean Pork Steaks — Practically Boneless — 49¢ lb.
Glendale Skinless Franks — Mich. Grade 1 — 45¢ lb.
Fresh Lake Perch Fillets — Boneless Pan Ready — 43¢ lb.

Delcrest Pre-Ground COFFEE
1-lb. Bag With Coupon 39¢
Delcrest Instant Coffee 10-oz. Jar 99¢

World Famous Heinz Ketchup — SAVE 11c — 4 14-oz. Btls. 89¢
Carnation or Pet Milk — SAVE 11c — 6 Tall Cans 89¢
Assorted Gelatin Flavors Jell-O — SAVE 13c — 6 3-oz. Pkgs. 49¢
Elna Pure White Shortening — SAVE 6c — 3-lb. Can 59¢
Waldorf, Asstd.—With Coupon Tissue — SAVE 8c — 4-Roll Pack 29¢
Campbell's Chick. Noodle or Mushroom Soup 6 Cans 97¢
Good Taste—With Coupon Saltines 1-lb. Box 19¢

Fresh Grade 'A' Large EGGS Doz. in Ctn. 39¢

U.S. No. 1 FRESH SWEET CORN 5 Large Ears 29¢

Dining In Frozen Dinners
• Beef • Chicken • Turkey • Steak
11-oz. Pkg. 39¢

Prices effective thru Tuesday, May 8. We reserve the right to limit quantities.

VALUABLE WRIGLEY COUPON
SAVE WITH THIS COUPON
Good Taste SALTINES 1-lb. Box 19¢
Coupon Good thru Saturday, May 12. Limit One Coupon Per Customer.

VALUABLE WRIGLEY COUPON
SAVE WITH THIS COUPON
Delcrest COFFEE 1-lb. Bag 39¢
Coupon Good thru Saturday, May 12. Limit One Coupon Per Customer.

VALUABLE WRIGLEY COUPON
SAVE WITH THIS COUPON
Waldorf TISSUE 4 Roll Pak 29¢
Coupon Good thru Saturday, May 12. Limit One Coupon Per Customer.

GET FINER GIFTS FASTER WITH GOLD BELL GIFT STAMPS

Sen. Morse's Cocktail Battle Gurgles On

By RUTH MONTGOMERY

WASHINGTON — The senator with whom the other solons would least like to be stranded on a desert isle is probably Wayne Morse of Oregon.

This legislative gadfly has an annoying facuity for stinging his colleagues where it hurts most — in their constituency. Every politician who hopes to stay in Washington must jealously guard the "public image" that he projects back home.

The usually preferred image is that of a sober, God - fearing, home-loving man who is against sin. It goes without saying that the majority of our legislators pass that test without too much difficulty.

Morse, a maverick who came to Congress as a Republican, but switched parties in midstream, has nevertheless evolved a plot—some call it a diabolical one—to put every senator of both parties on the political hot seat in this election year.

Early last month, Morse deliberately took the Senate floor to excoriate the serving of hard liquor on Capitol premises while majority leader Mike Mansfield was hosting a cocktail party in the new Senate reception room, where President Kennedy was guest of honor.

PAINS EVERYONE

Morse began his barrage by declaring: "I am afraid I will offend some of my colleagues in the Senate. It always pains me when I offend my colleagues, but when I think they are wrong, I must risk their suffering at my expense."

★ ★ ★

Teetotaler Morse self-righteously said that he would not knowingly attend such an affair as the Mansfield party, and that if he unwittingly finds himself where liquor is being served on Senate premises he will immediately leave.

Morse's speech made a mild flurry because of its embarrassment to Mansfield and Kennedy, but most sen. ors assumed that this would be the end of it.

Three days later, however, he introduced a resolution to prohibit the use of the Capitol or Senate office buildings for any official or social affairs at which hard liquor is served.

"In my 18 years as a member of the Senate," he declared, "I have seen public officials destroy themselves by permitting themselves to be victimized by alcoholism."

This firebrand statement did not endear him to his colleagues. Neither did his simultaneous announcement that he will demand a yea-and-nay recorded vote on his resolution "before this session of Congress adjourns."

NOT BRAVE ENOUGH

It would be a brave legislator indeed who, facing an election fight this fall, would go on record as favoring the serving of hard liquor in the Capitol of the USA.

★ ★ ★

Gleefully aware of this, Morse has been relentlessly pressing his case. He arose one day to announce that "three cases of hard liquor in the Capitol of the U.S.A. (exception for the Cherry Blossom Festival the night before, and that from all reports "the affair could better be described as a drinking bout or brawl."

Morse's resolution was assigned to the rules committee, whose chairman happens to be majority leader Mansfield. No hearings have yet been scheduled on it, but the tenacious Oregonian has no intention of letting the matter drop.

Along about afternoon quitting time he frequently grabs the Senate floor, and one of his most recent thrusts was this:

"If members of the Senate desire to stage a liquor party . . . they should rent a hotel reception room. They should not desecrate the Capitol building . . . with booze parties. They should not 'mooch with their hooch' in the public rooms of the Capitol and the Senate office buildings."

The funny thing about it is that Morse is probably right. It is rather disturbing to many of us who are not teetotalers, to see lobbyists and private interests picking up the tab for gala cocktail parties in the hallowed halls of Congress.

In Titanic Sinking

Story Clears Captain

OSLO, Norway (UPI) — For 50 years, Capt. Stanley Lord of the liner Californian insisted he was not to blame for ignoring the distress signals from the sinking Titanic. And now, three months after his death, it seemed he may have been right.

★ ★ ★

A recent program on Norwegian television said the Norwegian ship Samson was close to the Titanic when it sank April 15, 1912, off the coast of Newfoundland with the loss of 1,503 lives.

But the crew of the Samson was engaged in illegal seal-hunting. When the sailors saw the distress rockets, they thought they were under observation by Coast Guard vessels, according to the report, and the Samson sailed off at top speed.

★ ★ ★

The report was written by the late Henrik Naess, who was first-mate aboard the Norwegian seal vessel. Naess made the statement to the Norwegian consul at Reykjavik, Iceland.

★ ★ ★

Lord was censured at an inquiry for not going to the assistance of the Titanic. He always maintained that there was a ship between him and the sinking liner. He said he thought the rockets he saw were part of a fireworks display by the Titanic.

Colombia Backs Coalition Party

Government Alternating Between Conservative, Liberal Gets Approval

BOGOTA, Colombia (AP) — Voters endorsed Colombia's system of coalition government by an overwhelming majority Sunday as the coalition's conservative candidate, Guillermo Leon Valencia, outstripped the field in the election for president.

Valencia, who claimed victory on the basis of incomplete returns, would succeed outgoing Liberal President Alberto Lleras Camargo under Colombia's system of alternating the president every four years between a Liberal and a Conservative.

STRONG LEAD

Official returns from 12 of Colombia's 17 departments gave Valencia 1,099,835 votes to 337,338 for his nearest rival, leftist-supported Alfonso Lopez Michelsen. Jorge Leyva, former public works minister, was running third with 185,321. Former dictator Gustavo Rojas Pinilla trailed the field with 39,403.

As candidate of the coalition, Valencia is committed to carry out Lleras' policy of close ties with the United States and constitutional reform at home.

★ ★ ★

There were no reports of violence. The chief issue was whether to continue the Liberal-Conservative coalition system adopted in 1958 after the two parties threw out Rojas Pinilla and combined forces. Lleras took the first turn under the alternating system and this year it was the Conservatives' turn.

(Advertisement)

OVERWEIGHT & BULGING EXCESS FAT

Should Be IMMEDIATELY Eliminated

If you WANT a *Shapely* Symmetrical Figure

Send today for this New METABOLISM Book

(We Have NO Medicine, Diet or Anything Else to Sell You)

No matter how many Diets or other measures you have tried this Instructive METABOLISM BOOK will enable you to understand your own case and may save you years of misery and embarrassment. Diet alone is NOT, and never has been, the one and only answer to the problem of excess fat.

This Book contains information generally known only to specialists. It explains the physiology of human Metabolism and the relation between glandular function and Obesity. It tells why some individuals can eat all they wish and never gain in weight.

You are told HOW overweight can be corrected and WHERE to look for HELP near your home.

A Book is sent only to those who want and need to reduce. The edition is limited. Notice may not appear again. Write at once—today for your copy. SEND 4 (Four Cent) Stamps (16c) to help cover distribution cost. You incur no obligation. We have no medicine or anything else to sell. You will never be asked to send us a penny of money. ADDRESS D. Conway (R&R Inc.) Dept. LZ2 Box 1314, Albuquerque, N. M.

(Advertisement)

Special This Week
Delicious, Tasty
CINNAMON ROLLS
6 for 35c
DONUT CENTER
HOT CROSS BUNS Every Wed. and Fri.
Open Daily 7:00 'till 7 P.M. Friday 'till 9:00 P.M.
29 N. SAGINAW
Downtown Pontiac

GOLD CREST
For QUALITY BRAKES • MUFFLERS • SHOCKS & SPRING SERVICE
OPEN SUNDAYS 8 to 4
BRAKES
SPRING SPECIAL
ALL 4 WHEELS RELINED
1 HR. SERVICE
9.95
GUARANTEED in writing 20,000 miles or 2 year.
FORD, PLYM., CHEV. Including labor and materials. All other U.S. cars $12.95
ALL CREDIT CARDS HONORED
MUFFLERS $9.95
ANY CAR MAKE MODEL
INSTALLED FREE ONLY 15 MINUTES
Foreign cars slightly higher. Guaranteed in writing
GENUINE Hercules SHOCK ABSORBERS
ANY CAR MAKE MODEL $7.49 each
Installed Free While You Wait
NEW SPRINGS
INSTALLED FREE WHILE U WAIT
ANY CAR MAKE MODEL SAVE 20%
OPEN SUN. 8-4
Open Daily 8-7 Sat. 8-6
673 ORCHARD LAKE ROAD (nr. Telegraph) FE 3-9426
GOLD CREST MUFFLERS BRAKES

"SUPER-RIGHT" QUALITY, MATURE BEEF

Chuck Roast

YOUR GUARANTEE OF QUALITY A&P



BLADE CUTS LB. 45c

Early Bird Values
All Prices Effective Thru Tuesday, May 8th

Arm Cuts . . . . LB. 55c
English Cuts . . LB. 59c

"SUPER-RIGHT" QUALITY
Ground Beef PREPARED FRESH MANY TIMES EVERY DAY LB. 43c

"SUPER-RIGHT" Ground or Cut Into Strips
Stewing Beef BONELESS LB. 69c

"SUPER-RIGHT" SKINLESS
All Meat Franks 1-LB. PKG. 49c

"SUPER-RIGHT" QUALITY
SPARE RIBS
2 TO 3 POUND RIBS 39c LB.

OUR FINEST QUALITY
A&P Sauerkraut . . 16-OZ. CAN 10c

A REAL VALUE
Bananas 10c Lb.

SPECIAL SAVINGS! Mott's
Apple Sauce 3 35-OZ. JARS 1.00

A&P BRAND—Our Finest Quality
Tomato Juice 4 46-OZ. CANS 89c

SUPER-RIGHT Luncheon Meat . . . 3 12-OZ. CANS 1.00
SUPER-RIGHT ROAST BEEF OR Corned Beef . . . . . 2 12-OZ. CANS 89c

A&P BRAND Grape Juice . . . . 4 1 PINT 8 FL.OZ. BTLS. 99c
LIGHT, CHUNK STYLE A&P Tuna Fish . . . . 4 6½-OZ. CANS 99c

WHITE HOUSE, Non-Fat, Dry
Instant Milk MAKES 12 QUARTS . . . 38-OZ. CTN. 79c

Frozen Food SPECIAL
Murch's Grape or Apple DRINK
10 6-OZ. CANS 99c

JANE PARKER SLICED, ENRICHED
White Bread Made with Buttermilk . . 2 1½-LB. LOAVES 39c

NEW YORK
Sharp Cheddar Cheese LB. 69c

PACK CIGARETTES REG. SIZE 23c FILTER OR KINGS 24c

A&P Money-Saving COUPON
CREERIO CHOCOLATE COVERED
Ice Cream Bars
TWO PKGS. OF 6 12 FOR 49c WITH THIS COUPON
Good Through Tuesday, May 8th at All A&P Super Markets in Eastern Michigan
ONE PER FAMILY — ADULTS ONLY
COME SEE . . . YOU'LL SAVE AT A&P

THE GREAT ATLANTIC & PACIFIC TEA COMPANY, INC.
A&P Super Markets
AMERICA'S DEPENDABLE FOOD MERCHANT SINCE 1859

All prices in this ad effective thru May 8th in all Eastern Michigan A&P Super Markets

Tigers Down 'On Farm' Today Faced With Cutting 3 Players

MAKE OVER PAGES

From The PRESS BOX

Ferris Institute's track squad whipped Eastern Michigan 63½ to 58½ Saturday featuring double winners Ron Ward and Ron Guy. Tom Eyarel of EMU had a 1st and tie for 1st.

★ ★ ★

The Michigan State extended its golf victory streak to nine with a 30-24 conquest of Wisconsin Saturday. Spartan Dan Townsend was medalist with 143 featuring a 69.

★ ★ ★

Babe Ruth League Inc. has announced its opposition to the expansion of Little League in the 13 to 15 year old age bracket. Statistics show that by 1970 there will be about 400,000 more boys in this age bracket that will need affiliation with a national baseball program.

★ ★ ★

Brendan MacNamara, assistant basketball coach and head coach of tennis at the University of Detroit, and former Pontiac Central athlete Harrison Munson will be among the guests at the annual St. Fred athletic banquet May 15. Munson will co-captain the 1962-63 Titan cage team.

★ ★ ★

Wayne State's tennis team blanked Case Tech of Cleveland 91-0 Saturday at Detroit.

★ ★ ★

The Birmingham Handicap will be the feature at Hazel Park tonight with seven of the best trotters on the grounds competing in the one mile distance. Post time is 8:30 p.m. There are 36 more racing nights at Hazel Park.

Angel Rookie Hurls No-Hit Masterpiece

LOS ANGELES (UPI) — Bo Belinsky, a 25-year-old amateur pool shark from Trenton, N.J., who throws a screwball and has been called the same, was baseball's latest hero today as the second rookie in modern times to pitch a no-hitter.

★ ★ ★

The Los Angeles Angels southpaw pitched nine hitless innings Saturday night against the Baltimore Orioles to whom he previously had belonged for a 2-0 victory and his fourth win without a defeat in his first major league season.

Baseball statisticians quickly dug up the information that he was the first lefthanded rookie of modern times to throw a no-hitter. The only other rookie ever to achieve a no-hitter was Alva (Bobo) Holloman in 1953.

And Belinsky's no-hitter was the first in the American League since Hoyt Wilhelm of the Orioles achieved the feat in 1958. The last major league no-hitter was Warren Spahn's April 28, 1961, performance for the Milwaukee Braves against the San Francisco Giants.

PLAYED POOL

The colorful Belinsky has been the center of attraction on the Angels club since the day he reported — nine days late — to spring camp at Palm Springs, Calif.

★ ★ ★

Belinsky, who passed up high school baseball at Trenton in favor of pool, immediately told general manager Fred Haney he was worth more than the minimum rookie salary of $6,000. After two days without signing a contract, Belinsky received the word either to sign or leave camp.

And the slim southpaw's wildness did not indicate the success he was to enjoy once the regular season started. But pitching coach Marv Grissom saw something in Belinsky's delivery he liked despite the wildness.

"Mr. Grissom stuck with me," Belinsky said. "Whatever I've been able to do with the Angels I owe to him."

Belinsky overcame most of his wildness by the time the regular season rolled around and in his first start here April 18 against Kansas City he not only pitched a 3-2 victory but drove in the winning run. He then pitched his first complete game April 25 for a 6-2 victory over Cleveland and beat the Indians again last Tuesday, 8-6, although he needed help.

But Saturday night he reached the peak of his rookie season thus far in his no-hitter that was made even more sweet for Belinsk because he felt Baltimore had displayed no faith in his ability when the Orioles organization owned him.

The Angels drafted Belinsky from Baltimore's farm club at Rochester for $25,000 after he had kicked around the minors since 1956. Haney, however, liked Belinsky's 13-5 winter league record in Venezuela and gambled on him.

Describing his no-hitter, Belinsky said he relied chiefly on his fast ball, a screwball and an occasional curve. He still showed some of his spring wildness by walking four men and hitting two batters, with another getting on base on an error.

★ ★ ★

He had men get as far as third in the second inning and again in the fourth when two walks and the error loaded the bases, but he retired the side both times and over the nine innings he struck out nine men.

THREW HARD

"I realized I hadn't given up a hit after the fifth inning," Belinsky said. "And after the eighth I just threw hard."

Manager Bill Rigney said Belinsky threw 10 pitches in retiring the last three men he faced. He struck out Jackie Brandt to lead off the ninth, got Gus Triandos to ground out and made Dave Nicholson pop up foul with third baseman Felix Torres recording the putout.

And Belinsky, from under the crowd of wellwishers after the game, voiced the sentiments of the club and his teammates when he said, "For the first year, isn't that something."





AP Photofax

NO HITS — Rookie Bo Belinsky of the Los Angeles Angels fires his fastball at a Baltimore batter on the way to Saturday night's no hitter. His 2-0 victory over the Orioles was Belinsky's fourth win of the season without a loss.

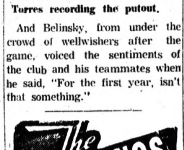

AMERICAN LEAGUE

	Won	Lost	Pct.	Behind
New York	14	7	.667	
Cleveland	12	8	.600	1½
Minnesota	14	10	.583	1½
Los Angeles	13	9	.591	2½
Chicago	13	12	.520	3
Boston	11	13	.500	3½
Kansas City	12	14	.462	4½
Baltimore	10	13	.435	4½
Detroit	9	13	.409	4½
Washington	4	12	.200	9½

Saturday's Results

Kansas City 10-2, Cleveland 6-5 (twi-night)
Los Angeles 2, Baltimore 0 (night)
New York 7, Washington 6
Boston 5, Chicago 3
Minnesota 7, Detroit 2

Sunday's Results

Washington 4-0, New York 2-8
Boston 3-3, Chicago 2-5
Cleveland 5, Kansas City 1
Minnesota 10, Detroit 7
Los Angeles 15, Baltimore 7

Today's Games

No games scheduled

Tuesday's Schedule

Chicago at Washington, 7:05 p.m.
Kansas City at Baltimore, 7 p.m.
Boston at New York, 7 p.m.
Cleveland at Minnesota, 9 p.m.
Detroit at Los Angeles, 10 p.m.

NATIONAL LEAGUE

	Won	Lost	Pct.	Behind
San Francisco	20	7	.769	
St. Louis	15	7	.682	3
Pittsburgh	14	9	.609	4½
Los Angeles	10	10	.500	4½
Philadelphia	11	10	.524	6½
Cincinnati	10	11	.500	7
Milwaukee	10	14	.417	9
Houston	9	13	.409	9
Chicago	6	19	.240	13½
New York	4	16	.200	13

Saturday's Results

Milwaukee 6, Houston 5 (12 innings)
Chicago 12, San Francisco 8
Los Angeles 10, Pittsburgh 1
Cincinnati 3, St. Louis 2
Philadelphia 2, New York 1

Sunday's Results

San Francisco 7, Chicago 3
New York 7, Philadelphia 5 (first game 12 innings) (second game postponed, curfew)
Milwaukee 3-1, Houston 2-9
Cincinnati 5-0, St. Louis 4-3
Los Angeles at Pittsburgh, postponed, rain

Today's Game and Probable Pitchers

Los Angeles (Moeller 1-3) at Houston (Giusti 6-3), 8 p.m.
Only game scheduled

Tuesday's Schedule

New York at Chicago, 1:30 p.m.
Philadelphia at Milwaukee, 8 p.m.
Philadelphia at Cincinnati, 7:30 p.m.
San Francisco at St. Louis, 8 p.m.
Los Angeles at Houston, 9 p.m.

Livonia Golfer Wins Handicap

Gary Pageau's 65 Paces Record MPGA Field at Maple Lane

Gary Pageau, 19-year-old Livonia golfer, paced a record field Sunday at Maple Lane Golf Club in the Michigan Puzlinx Golf Association's first handicap tournament of the 1962 season.

★ ★ ★

Pageau, former Detroit Catholic Central player and now a freshman at the University of Detroit, won low net honors in the championship flight and shared low gross honors with two others.

Pageau fired an actual 35-34—69 over Maple Leaf's par 36-35—71 course to deadlock a pair of MPGH veterans, Jay Law of Harper Woods and Detroit's Roy Cullenbine. Pageau's four handicap gave him a net score of 65, one stroke better than John Law of East Detroit.

The best showing by a Pontiac golfer was made by Tom Balliet, who shot an actual 35-37—72 to tie three others players for 6th place. Balliet placed 3rd in the net division with a 67.

★ ★ ★

A total of 306 golfers competed in four flights in the Puzlinx opener, an all-time record entry, and a shotgun start helped all of them complete their 18-hole rounds before dark.

Leading scores:

Gary Pageau	35-34—69
Jay Law	36-33—69
Roy Cullenbine	35-34—69
Lee Goka	39-31—70
John Law	34-37—71
Tom Balliet	35-37—72
Graham Walker	37-35—72
Jack Floch	39-33—72
Bill Curtis	38-34—72

LOW NET LEADERS

Championship Flight

Gary Pageau	69-4—65
John Law	71-5—66
Tom Balliet	72-5—67

First Flight

Harold Smith	74- 8—66
Bob Hanna	77-10—67
Walter Kozuck	77- 9—68
Robert Clay	74- 6—68
Dick Olbh	77- 9—68

Second Flight

Al Gubb	76-12—64
Dennis Smith	77-12—65
Earl Johnson	78-13—65
Dr. Bill Chrnovech	77-11—66
Jim Corbett	78-12—66
Rolf Paul	79-13—66

Third Flight

Richard Shafer	79-18—61
Joe Clare	81-18—63
Al Ciccarelli	84-20—64
Don Bertolotti	79-15—64
Bob McWilliams	83-18—64

City Hall Reception at 9:00 P.M. Tuesday

A reception honoring Hayes Jones will be held in the lobby of city hall at 9:00 p.m. Tuesday.

Refreshments will be served and all friends, relatives and former teammates of Jones are invited to be present.

City officials will unveil the wall plaque listing all of Jones' outstanding track achievements from high school through the Olympics.

Palmer's Long Putt Decides Vegas Title

LAS VEGAS, Nev. (AP) — Arnold Palmer still owns the patent on dramatic winning finishes along the golf tournament trail.

★ ★ ★

The popular belter from Latrobe, Pa., pointed toward another possible conquest, the Colonial National Invitation at Fort Worth, Tex., next weekend after hauling in the $11,000 winner's purse in the $50,000 Tournament of Champions.

★ ★ ★

Palmer, three-time Masters and former National Open king did it with rounds of 69-70-68-68—275. But the knockout punch came with Palmer suddenness on the final hole Sunday.

FINAL PUTT

He holed a 24-foot putt for a birdie 3 that broke a dead-heat, head-to-head duel with his close friend, Billy Casper Jr.

Casper playing out of Apple Valley, Calif., got his par and matching 68 but he had to settle for a 72-hole score of 277 and $5,800.

★ ★ ★

The good-natured Casper said "Arnie is so strong and plays so beautifully that it's very difficult to beat him unless you come up with a super round."

★ ★ ★

Casper in effect had a super round, 33-35 for the par 36-36—72 Desert Inn Country Club course. He batted six birdies and after the 11th hole of the final round was actually in front by two strokes.

SIX BIRDIES

But Palmer knocked out six birdies and sank a 35-foot chip shot for an eagle 3 on the fifth and couldn't be contained.

It was Palmer's fifth tournament win of the year and his first in seven attempts to bag this Desert classic. He now has won $52,308 this year, about two-thirds of his all time PGA record for an entire year of $75,262.

While Palmer and Casper were dominating the scene, 40-year-old Earl Stewart Jr., of Dallas and young Doug Sanders of Ojai, Calif., staged their own private war for third place.

★ ★ ★

Stewart, who plays few tournaments, won out with a 70 for 279 and Sanders finished fourth with a 70 for 280.

★ ★ ★

Titans, Boston Brewing Feud

DETROIT (UPI) — A king-sized feud is shaping up between the University of Detroit and Boston College.

Yesterday University of Detroit officials announced that last Friday Titan football coach John Idzik was denied admission to Boston College's intra-squad spring scrimmage.

★ ★ ★

Idzik took over as coach at Detroit when Jim Miller left to become the football mentor for Boston College, the school that told Idzik he couldn't watch the spring gridiron match.

Idzik flew to Boston to scout the school's team last Friday, but when he went to go into the stadium a gate guard asked Idzik for his credentials and when the U-D coach told him who he was the guard said he couldn't enter.

Idzik said he asked the gateman if the game was open to the public and the guard said, "Yes, but not to you."

'NOT YOU'

The U-D coach said later, "I've been coaching in college for 11 years and I've never come across anything like this."

Idzik took over as coach for Miller in January.

U-D opens its season at Boston College Sept. 22.

Tiger Averages

BATTING

Player	ab	r	h	hr	rbi	avg.
Wertz	11	0	6	0	4	.545
Morton	6	2	3	0	3	.500
Kaline	82	18	28	7	21	.341
Brown	60	10	20	4	13	.333
McAuliffe	6	2	2	0	1	.333
Osborne	9	3	3	0	1	.333
Fernandez	20	3	7	1	6	.350
Bruton	81	18	22	5	18	.271
Cash	65	17	17	7	14	.200
Wood	82	15	18	1	9	.219
Boros	64	10	14	0	5	.218
Colavito	75	8	14	0	9	.186
Maxwell	6	0	1	0	0	.166
Alusik	3	0	0	0	0	.000
Bertoia	0	3	0	0	0	.000

Top Harness Race Has Eleven Entries

WESTBURY, N.Y. (AP)—Eleven 3-year-old pacing colts were named today to compete for a record harness purse of $169,430.93 in the Messenger Stakes at Roosevelt Raceway May 18.

Trainers of the 11 colts each paid a $1,500 starting fee today, assuring the Messenger of the richest harness purse in history. The former record was $145,377.96 in the 1961 Messenger.

Standouts include the undefeated Adora's Dream, winner of 12 straight, the 1961 juvenile pacing champion Lehigh Hanover, and Leader Pick.

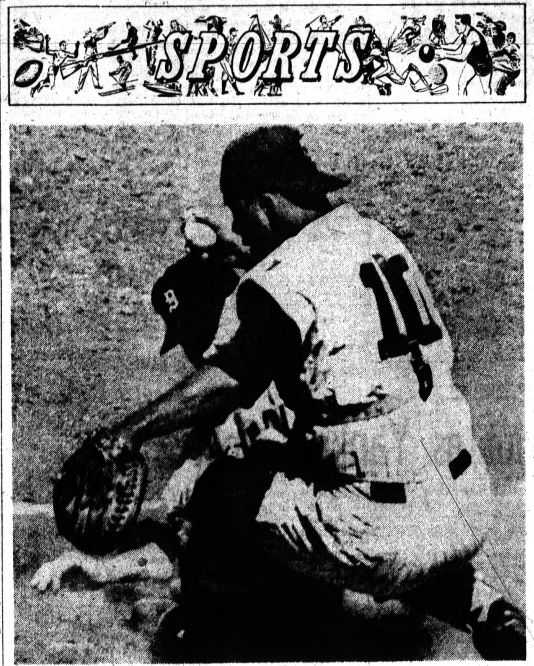

AP Photofax

LONG WAY FROM HOME — Minnesota's Earl Battey sets up a body block and put the tag on Detroit's Norm Cash in the second inning of yesterday's game. Cash tried to score from third on an infield grounder. The Twins won, 10-7.

Beats Whirlaway's Time on 'Concrete' Track

Decidedly Eclipses Derby Record

LOUISVILLE, Ky. (AP) — Decidedly, surprise winner of the Kentucky Derby in record time, led the exit from Churchill Downs today amid controversy, almost bitter at times, over the hardness of the track.

★ ★ ★

Decidedly skimmed over the Downs racing strip Saturday in 2 minutes and two-fifths second for 1¼ miles, clipping a full second off Whirlaway's standard of 2:01 2-5 that had stood since 1941. Decidedly finished 2¼ lengths in front of another surprise, Roman Line, who beat Ridan by a neck in a photo finish.

★ ★ ★

Leroy Jolley, trainer of the beaten favorite, Ridan, and his father, Moody Jolley, were the most outspoken.

NOT HAPPY

"It was like running over a concrete highway," said Moody, who also is a trainer. "At least five horses broke the record. And you can't tell me there were five horses in that race better than Whirlaway."

"I can't see any excuse for having a track that hard," chimed in Leroy. "But it is all over. So now we'll start worrying about the next one."

★ ★ ★

Trainer Ron McAnally, whose Donut King was kept out of the race with a slight ankle injury, said he was glad his horse wasn't in the race.

"It was the hardest track I ever had seen, including the ones in California," he said. "We had trained in New York over a deeper track with the thought we would have the same conditions here."

FINISHED 9TH

Chuck Parke, trainer of ninth-place Admiral's Voyage added that the hard track didn't help his horse's bad ankle.

"It may have been a little too hard," said Buddy Hirsch, trainer of Royal Attack, who finished 10th, "but there was nothing you could do about it."

Tom Kelly, although apparently none too pleased by the ride given Sunrise County by Willie Shoemaker, took the other side of the controversy.

★ ★ ★

"The track was okay for me," he said. "We came to run on a fast track and we got it." Sunrise County wound up fifth after setting a burning pace of 1:10 1-5 through the first 6 furlongs. Lee Town ripped off the first quarter mile in 22 3-5 seconds and the half in 45 4-5. Sunrise County was right at his heels.

★ ★ ★

"No horse can go a mile and a quarter after traveling the first quarter in 22 and some change," said Kelly. "He has got to come back." Without saying so in so many words he made it plain that he thought Shoemaker should have held Sunrise County back off the fast early pace.

Wathen Knebelkamp, president of Churchill Downs, declared no special effort was made for the hard track.

Bill Wins on 2nd Mount

Decidedly and Hartack Leave Experts Shaken

NEW YORK (UPI) — Decidedly's Kentucky Derby victory decidedly stood forth today as one of the rose run's most decided upsets except to those who decided that Decidedly had a decided chance.

If that seems slightly redundant so is the feeling that nobody knows from nuthin' when it comes to picking the winner in a horse race. And no wonder it's an old slogan that horseplayers die broke.

Because if any "expert" in this decidedly surprised land selected the colt which had won only three non-stakes races in his entire career then said selector certainly hid his light under a whole bushel of bushels.

Decidedly probably even surprised his stable when he cantered home on top in the big one. In the process he left almost as many surprises in his wake as he did defeated rivals.

LAST LAUGH

Probably the most bemused and amused young man around the pony parks today is the man who rode him, Bill Hartack. He was debarred from Ridan, the Derby favorite, after finishing third in the February Everglades. Ismael Valenzuela got a shot and was replaced when he finished third in the Flamingo.

Manuel Yeaza, who got the seat next, was being hailed as a genius when he rode Ridan to victory in the Florida Derby and then followed up by romping home in the Blue Grass.

So Hartack got the mount on Decidedly in the Derby, looked Yeaza and Ridan both in the eye as they winged down the stretch on Saturday, and left them both mutually discomfited in the ruck.

★ ★ ★

To Hartack it was "a real satisfaction with no hard feeling, of course." Of course, and it also, being his third derby win, made Hartack the leading active rose run rider with a total of three victories.

Decidedly still has to convince a lot of people that this wasn't a fluke. They'll say he beat a bunch of bums, even though Ridan and Sunrise County were heavy 1-2 choices. It has to be admitted that Sir Gaylord, Donut King and a host of other good ones were sidelined.

★ ★ ★

But on Saturday, Decidedly was the best the Kentucky Derby has seen in 88 long, long years. The clock says so.



AP Photofax

AFTER THE RACE — Decidedly, the colt that broke the Kentucky Derby record Saturday, grazes in the stable yard at Churchill Downs after his big victory. The three-year-old gray horse, ridden by Bill Hartack, broke the record set by Whirlaway in 1941.

Five Setbacks in Row Shove Bengals to 9th

Exhibition Game May Be Permanent Stay for Some Players

From Our Wire Services

DENVER, Colo — After five straight losses and faced with the problem of cutting three players from the roster by midnight Wednesday, manager Bob Scheffing left the twin city of Minneapolis and stopped in Denver today en route to Los Angeles for a three-game series.

Yesterday's 10-7 loss to the Minnesota Twins was the third straight to the twin city team and it shoved the Tigers deep into 9th place in the American League with a 9-11 record.

★ ★ ★

A year ago, the Tigers had 15-5 record and were sailing along in first place.

HOMECOMING TODAY

It was to be a homecoming today at Denver for several Tigers who helped the Bears to the American Association title two years ago before advance to the Tigers in time for last year's pennant drive.

Oddly, the homecoming may result in a permanent stay for some of the Tigers as the team must be cut from 28 to 25 players by Wednesday.

Addressing himself to the unhappy thought of cutting three players this week, Scheffing said, "I thought we would cut an outfielder and two pitchers, but the way our pitching staff looks, I'm not sure what we'll do."

Outfielder George Alusik seems sure to go and five pitchers who appear on shaky ground are Doug Gallagher, Fred Gladding, Sam Jones, Jerry Casale and Paul Foytack.

Foytack started yesterday's game, worked six innings and let 17 runners reach base — 10 on hits and seven by walks.

The Tigers had roared back yesterday to tie the game at 7-all but rookie Bernie Allen's three-run ninth inning homer ruined their comeback.

Allen, a former Purdue University quarterback, blasted Hank Aguirre for the damage. Aguirre, who was working in relief, dished up Allen's payoff smash after walking Earl Battey and giving up a single to Zoilo Versalles.

The victory went to Ray Moore, Minnesota's third pitcher. His record is now 1-0. The loss was charged to gopher-ball thrower Aguirre, his first loss against a single victory.

POOR FIELDING

Sloppy fielding by the Tigers gave the Twins five runs in the third off starter Foytack. With two outs and bases full, centerfielder Bill Bruton and shortstop Dick McAuliffe allowed Battey's high fly to drop between them. Two runs scored on the play and Versalles followed with a three-run homer.

Minnesota picked up another pair in the third on a single, a walk and a long double by starting pitcher Camilo Pascual.

Detroit scored single runs in the second and sixth and two each in the third and seventh. Their two runs in the third came on Bruton's fifth homer of the season.

The Tigers had tied the game in the eighth inning on a double by Steve Boros, a sacrifice and Rocky Colavito's sacrifice fly. Lenny Green robbed Colavito of his first homer of the season on the play by reaching over the left centerfield fence to snare the ball.

DETROIT	ab	r	h	bi
Wood 2b	4	0	0	0
Bruton cf	4	1	1	3
Kaline rf	3	0	1	1
Cash 1b	3	1	1	0
Osborne 3b	3	1	1	0
Boros 3b	1	1	1	0
McAuliffe ss	3	0	0	0
Maxwell's ph	1	0	0	0
Colavito lf	3	1	2	2
Brown c	4	1	2	0
Foytack p	2	1	1	0
aWertz	1	0	0	0
bPox	0	1	0	0
Aguirre p	1	0	0	0
Totals	33	7	11	7

MINNESOTA	ab	r	h	bi
Green cf	5	0	1	0
Tuttle cf	0	0	0	0
Rollins 3b	4	2	2	0
Killebrew lf	3	1	0	0
Mincher 1b	5	1	2	3
Battey c	4	2	3	2
Zimdar c	0	0	0	0
Versalles ss	5	2	2	3
Allen 2b	3	2	2	1
Pascual p	3	0	1	2
Stigman p	0	0	0	0
Moore p	0	0	0	0
Totals	36	10	13	10

a—Singled for Foytack in 7th; b—Ran for Wertz in 7th; c—Hit sacrifice for McAuliffe in 8th; d—Ran for Battey in 8th.

Detroit	012	001	310— 7
Minnesota	003	020	05x—10

E—Green, POA—Detroit 25-9, Minnesota 27-9, one out when winning runs scored, DP—Bruton, Allen and Mincher; McAuliffe and Cash 2. LOB—Detroit 5, Minnesota 4. 2B—Pascual, Green, Brown, Boros. HR—Bruton, Versalles, Allen, 9—Fernandes. SF—Colavito.

	IP	H	R	ER	BB	SO
Foytack	6	11	11	11	4	1
Aguirre (L, 1-1)	2 1-3	2	3	3	1	1
Pascual	8 1-3	9	6	6	1	3
Stigman	1-3	1	1	1	0	0
Moore (W, 1-0)	2	1	0	0	0	1

U—Stewart, Salerno, Stevens, Chylak. T—2:46. A—25,650.

Record Race Payoff $56,677 Not Collected

BOSTON (AP) — The largest payoff for a $2 bet in North American racing has emerged from the twin double multiple pool at Suffolk Downs—$56,677.40.

There was only one winning ticket in a crowd of 24,203 Saturday and it was not cashed.

The payoff was for correct selection of the winners of the fourth through seventh races—Sir Rascal ($23.60), Leo's Pride ($19), Money Mark ($31.20) and Errand King Jr. ($29.20).

Markets, Business and Finance

MARKETS

The following are top prices covering sales of locally grown produce by growers and sold by them in wholesale package lots. Quotations are furnished by the Detroit Bureau of Markets, as of Thursday.

Produce

FRUIT

Apples, Delicious, bu.	$4.00
Apple Cider, 4 gals.	2.25
Apples Jonathon, C.A. bu.	4.50
Apples, McIntosh, C.A.	3.75
Apples, McIntosh	2.00
Apples, Northern Spy	3.00
Apples, Steele Red	3.00

VEGETABLES

Asparagus bch.	1.75
Beets, topped	$2.00
Carrots, topped, bu.	2.75
Chives, doz.	1.50
Celery, root	1.00
Horseradish, pk.	1.50
Onions, 50-lb. bag	1.75
Onions, green	.50
Onions, Set	3.00
Parsnips, ½ bu.	1.75
Potatoes, 50 lbs.	1.40
Radishes, black	1.50
Radishes, hothouse	1.75
Rhubard, Hothouse, box	1.25
Rhubarb, Hothouse, bu.	3.00
Turnips, topped, bu.	2.00

Poultry and Eggs

DETROIT POULTRY

DETROIT, May 4 (AP)—Prices paid per pound at Detroit for No. 1 quality live poultry:

Heavy type hens 18-21; light type hens 9; heavy type roasters over 5 lbs. 22-23; broilers & fryers 3-4 lbs.; Whites 18-20; Barred Rocks 20-21; ducklings 26.

DETROIT EGGS

DETROIT, May 4 (AP)—Egg prices paid per dozen at Detroit by first receiver (including U.S.):

Whites—Grade A extra large 30-30½; large 26-28; medium 21; checks 22½-24.

CHICAGO PRODUCE

CHICAGO, May 7 (UPI)—Produce: Live poultry: Roasters 22-23, mostly 22; special fed White Rocks 25-27; broilers 18½; White Rock fryers 16½.

Butter: Steady; sales score 97-¼; 92 score 97½; 90 score 55¾; 89 score 53½.

Eggs: Steady; White large extra 26; medium 24; checks mixed 22; mediums 26½; standards 26½; dirties 24½; checks 24½.

CHICAGO BUTTER AND EGGS

CHICAGO, May 7 (UPI)—Chicago Mercantile Exchange—Butter steady; wholesale buying prices unchanged; 92 score AA 57¾; 92 A 67¾; 90 B 55½; 89 C 54¾; cars 90 B 56¼; 89 C 55.

Eggs steady; wholesale buying prices unchanged; 70 per cent or better grade A whites 28; mixed 28; mediums 26½; standards 26½; dirties 24½; checks 24½.

Livestock

DETROIT LIVESTOCK

DETROIT, May 3 (AP)—(USDA)—Cattle 200. Slaughter classes steady to strong; trade about 20 head of high choice to prime 1065 lb. steers 27½; load of 1076 lb. choice steers 27½. A few sales of standard steers 21-23, scattering of utility and standard heifers 17½-21½. Utility cows 15-16½, latter price sparingly, canners and cutters 12½-15.50.

Vealers 25, not enough to make a market.

Sheep 100, not enough for quotations.

Hogs 100, barrows and gilts steady to a quarter lower. Sows steady to a quarter higher. Very few sales of No. 1 hogs around 210 lb. $16. No. 1 and 2 190 to 230 lbs. 15.75-16; No. 2 and 3 190-230 lb. 15-15½. No. 2 and 3 230-270 lb. 14½-15. Sows No. 2 and 3 300-400 lb. 13 14-14¼, 400-600 lb. 12.75-13.25.

CHICAGO LIVESTOCK

CHICAGO, May 4 (AP)—(USDA)—Hogs 4,000, active, butchers strong to mostly 25 higher, instances 50 higher; sows steady to 25 higher with weights over 450 lbs fully 25 higher; good shipping demand; mostly 1-2 190-220 lb butchers 16.25-16.50, top 16.50; mixed 1-3 at 16.50; mixed 1-3 180-230 lbs 15.75-16.25, 230-260 lbs 15.25-15.75, 260-300 lbs 14.75-15.50; mixed 1-3 300-840 lb sows 12.85-13.75; shippers took 2,100.

Cattle 200; calves none; small salable supply largely cows; other cattle scarce; steady; not enough other classes on sale to test prices; broad weekend clearance all classes; few good 1,050 lb slaughter steers 23.50; few lots good heifers 23.00-24.50; commercial cows 18.00-19.00; bulls 14.50-16.00; canners and cutters 13.00-14.50; few utility bulls 17.00-18.00; load good 1,050 lb feeding steers 23.00.

Sheep 100; not enough for a market test.

Stocks of Local Interest

Figures after decimal points are eighths

	BID	ASKED
Allied Supermarkets	14	15
Aeroquip Corp.	29¼	30
Arkansas-Louisiana Gas Co.	24.6	25
Baldwin-Mont. Chem. Co. Pfd	11.2	12
Borman Food Stores	19	19.2
Davidson Bros.	7.6	7.7
Fed. Mogul-Bower Bearings	37.4	37.6
Harvey Aluminum	22.4	22.6
Hoover Ball & Bearing	23.2	23.4
Leonard Refrigera	10.4	11.6
Prophet Co.	24	24.6
Rockwell Standard	26.6	27
Toledo Edison Co.	26.1	26.3

OVER THE COUNTER STOCKS

The following quotations do not necessarily represent actual transactions but are intended as a guide to approximate trading range of the securities.

	BID	ASKED
AMT Corp.	24	25.6
Aunt Jane's Food	11	13
Detroiter Mobile Homes	8.4	10
Diamond Crystal	14.4	15.4
Electronics International	9	10
Frito Co.	32.4	33.4
Andrew Jergens	32.4	35
McLouth Steel Co.	23.4	24.4
Michigan Seamless Tube Co.	20.4	22.4
Pioneer Finance	8.4	9.4
Santa Fe Drilling	24.4	27.4
Trans. Gas Pipe Line	25.3	26.3
Vernors Ginger Ale	5.4	6.4
Winkelmans	10	11.3
Wolverine Shoe	15.4	16.4
Wyandotte Chemical	74	79

MUTUAL FUNDS

	BID	ASKED
Affiliated Fund	7.98	8.63
Chemical Fund	11.30	12.32
Commonwealth Stock	16.56	18.10
Keystone Income K-1	9.21	10.06
Keystone Growth K-2	5.50	6
Mass. Investors Growth	8.35	9.11
Mass. Investors Trust	14.65	15.86
Putnam Growth	9.24	10.00
Television Electronics	8.65	9.45
Wellington Equity	15.22	16.54
Wellington Fund	14.78	16.11

* Nominal Quotations.

STOCK AVERAGES

Compiled by The Associated Press

	30 Ind.	15 Rails	60 Util.	Stocks
Net Change	—7	—5	—	—2
Noon Prev.	332.5	109.6	136.6	247.2
Prev. Day	353.9	120.4	136.6	247.2
Week Ago	354.7	117.5	130.3	247.7
Month Ago	364.3	118.2	141.6	255.7
Year Ago	358.8	124.4	127.4	246.0
1962 High	377.1	127.3	142.3	258.2
1962 Low	340.2	116.6	136.4	245.9
1961 High	364.1	124.4	142.3	258.2
1961 Low	319.5	112.2	111.8	219.4

DOW-JONES 2 P.M. AVERAGES

30 Inds. 670.70 off 4.78
20 Rails 140.87 off 1.00
15 Utils. 134.61 off 0.08
65 Stocks 231.11 off 1.22
Volume to 2 p.m. 2,140,000

Grain Prices

CHICAGO GRAIN

CHICAGO, May 4 (AP)—Open today:

	Wheat	Oats
May	3.14¼	70½
July	3.17¼	70¾
Sept.	3.21¼	70¾
Dec.	3.25¼	71⅝
	Corn	**Soy Beans**
May	1.13¾	3.01
July	1.19¼	3.06
Sept.	1.20¼	3.04
Dec.	1.19¼	3.04
Mar.	1.22¼	3.06¼

But No Leadership Shown

Stocks Look Wee Bit Brighter

NEW YORK (AP) — The stock market moved irregularly in moderate trading early today.

Gains and losses of fractions to about a point prevailed among most key stocks.

Weekend business news seemed a bit brighter to Wall Street but there was no special group leadership in the stock list.

U. S. Steel was fractionally higher as the annual meeting was told that higher profits still are needed for plant modernization but other major steels were narrowly mixed.

Motors also were patchy although favorable news of low inventories of new cars was received. General Motors was off a fraction, Ford about unchanged and Chrysler a bit higher.

International Business Machines held a further recovery of about a point.

★ ★ ★

Magma Copper advanced more than 2 points.

Aerospace issues showed a tendency to the upside, with Douglas Aircraft up nearly a point and Boeing fractionally higher.

Woolworth added about a point. Montgomery Ward dropped a fraction.

★ ★ ★

Small gains were made by Southern Railway, Westinghouse Electric, Public Service Electric & Gas and American Tobacco (ex dividend).

Among losers were Goodrich, International Nickel, Illinois Central and Pfizer.

★ ★ ★

Opening blocks included: Central Railroad of New Jersey, off ½ at 21¼ on 33,000 shares; U.S. Steel, up ⅛ at 56⅝ on 5,000; Bethlehem, off ¼ at 37⅝ on 5,300; and General Telephone & Electronics, up ¼ at 23½ on 4,000.

Prices were mixed on the American Stock Exchange. Sherwin-Williams was up about a point while Universal Controls, Aurora Plastics and Occidental Petroleum gained fractions. Draper lost about a point. Smaller losses were shown by Arkansas-Louisiana Gas, Syntex and Mead Johnson.

On Broadway you never know how many friends you have until they need you . . . They say man's life expectancy has increased 20 years in the past century. It would have to, or he'd never get all his taxes paid.

Bond Prices Change Little

NEW YORK (AP) — Bond prices were little changed at the start of the week's trading.

★ ★ ★

Over the counter dealers in U. S. government securities posted no changes in either intermediate or long sections of the list. They said activity was limited.

Rails, utilities and industrials traded on the New York Stock Exchange were narrowly mixed at the opening. There were comparatively few changes and practically none amounting to as much as a point.

One exception was Pan American Convertible 4⅞s up 1⅛ at 105¾ at one time.

Fractionally higher were New York, Lackawanna & Western Railroad 4s at 42½, Sears, Roebuck 4⅝s at 105¼ and Public Service Electric & Gas 3⅜s at 92½.

Off fractions were Pennsylvania Railroad 4½s at 100, National Dairy 3s at 98⅜ and AT & T 4⅞s at 102¼.

The New York Stock Exchange

NEW YORK (AP)—Following is a list of selected stock transactions on the New York Stock Exchange with Friday noon prices.

	Sales (hds.)	High	Low	Last	Chg.
—A—					
Abbott L. 1.80b	7	76¾	76¼	76¼	—½
ABC Vend .50b	1	18	18	18	
ACF Ind 1.60	7	67¾	67¼	67¼	—¾
Admiral	14	17	16⅝	16⅝	—¾
Air Reduc 2.50	18	56¼	55¾	56	+¼
AJ Indust .25t	3	3⅞	3⅞	3⅞	
Akron Can .40	11	19¼	19¼	19¼	
Alleg Cp	30	10⅛	10⅛	10⅛	
Alleg Lud	1	41¼	41¼	41¼	
Alleg Pw 1.80	5	52½	52	52	—¼
Allied Ch 1.80	36	44⅛	43⅝	43⅝	—½
Allied Kid	1	61¼	61¼	61¼	—¼
Allis Chal .50e	22	18⅝	18⅜	18⅜	+⅛
Alum Ltd .60	20	34¼	33¾	33¾	—¼
Alcoa 1.20	11	68⅝	68⅛	68⅛	—½
Amerada 1	13	110	110	110	
Am Airlin 1	9	30⅜	30⅛	30⅛	—⅛
Am Bdcst 1	29	30⅝	30⅜	30⅜	—⅛
Am Brk Sh 2.40	2	51¼	51¼	51¼	+¼
Am Can 1	14	49⅝	49⅜	49⅜	—⅛
Am Cyan 1.60	33	47⅜	46⅝	46⅝	—¾
Am El Pw 1.80	15	38⅜	38	38	—⅜
Am Export 1.20	4	19⅝	19⅜	19⅜	—¼
AmMarPly .90	24	30¾	30⅜	30⅜	—⅜
Am Motors 1.40	34	34¼	33¾	33¾	—½
AmMot .80b	64	16⅝	16⅜	16⅜	
Am Rad 1.20	16	36⅝	36¼	36¼	—⅜
AmOptical 2b	4	64½	64½	64½	
AmMachF 2.60	12	64¾	64¼	64¼	—¼
Am Std .80	45	17	16⅞	16⅞	—⅛
Am Tel&Tel 3.60	63	125¾	124¾	124¾	—¾
Am Viscose 2	23	57⅞	57	57¼	
Amp Inc .80	25	28⅜	28⅛	28⅛	—⅛
Ampex Cp	13	16	15⅝	15⅝	
Amph Stor .80	11	19⅜	19⅛	19⅛	—⅛
Anaconda	11	46¼	45¾	45¾	—⅜
Armco Std 3	30	50¾	50¼	50¼	—⅜
Armour & Co 1.40	16	48⅝	48⅜	48⅜	—⅛
Ashl Oil 1.20	6	26	25¾	25¾	
Atch T&T pf 2.50	4	103¾	103¾	103¾	
Atchison 1.20a	17	25½	24¾	24¾	—½
Atl Coast Ln	3	24¾	24¾	24¾	—⅛
Atl Refin 2.40	18	52⅞	52⅜	52⅜	
Atlas Cp	21	6¾	6⅝	6⅝	—⅛
AutomCast .60b	4	21	20¾	21	
Avco Corp .70	25	24½	24¼	24¼	
—B—					
Babcock&W 1.60	12	49¼	49¼	49¼	+⅛
Bald Lima .20e	7	13¾	13½	13½	—⅛
Ball &GE 1.12	3	36⅞	36½	36½	—⅛
Beaunit 1.20	13	36⅝	36¼	36¼	—⅜
Beckman In	22	110¼	105¼	105¼	—4¾
BellAHow .40	31	31¼	31	31	
Bendix 2.40	17	64¾	63½	63½	—1¼
Benguet .06e	104	1⅞	1⅞	1⅞	
Bestwall 1.40	12	42¼	42	42	—¼
BethSteel 2.40	188	38⅛	37⅞	37⅞	—⅛
Bigelow 1.80	2	37⅜	37⅜	37⅜	—⅛
Boeing 2	12	47¼	47¼	47¼	
Bordens 1.60 xd	2	62¼	62¼	62¼	—¼
Borg Warn 2	23	43¼	42¾	42¾	
Borman .60	2	19	19	19	—⅛
Brist My .30e	9	90¾	90	90¼	—¼
Brunswick .60	9	44⅝	43⅝	43⅝	—⅝
Bucy Rcle	1	17¾	17¾	17¾	—⅛
Budd Co .20e	3	17⅜	17⅜	17⅜	
Bullard	2	37⅛	37⅛	37⅛	—⅛
Burl Ind .50a	18	23¾	23½	23¾	+⅛
Burroughs 1	26	43	43	43	—⅛
—C—					
Callah Mng	4	5⅜	5⅜	5⅜	—⅛
Camb R LA .40	19	16⅝	16½	16½	—⅛
Campb Soup 2.20	14	113¼	113	113¼	—⅛
Can Dry 1	2	32½	32½	32½	—⅛
Can Pac 1.50	6	24¼	24¼	24¼	—⅛
Carrier Cp 1.60	4	39	39	39	—⅛
Carter Pd 1	2	65	65	65	+1
Case (J I)	1	67¾	67¾	67¾	
Cater Trac 1	25	38	37⅝	37⅝	+⅛
Caterpillar 1	20	40⅝	40⅜	40⅜	—⅛
Celanese .25b	7	36⅝	36⅜	36⅜	
Celotex .25b	7	36⅜	36⅛	36⅛	—⅛
Cen Soya .50	3	36	34⅞	36	+⅛
Cen Hudd 1.04	21	40⅝	40⅜	40⅜	—⅛
Cen S&W 1.08	21	26¾	26¼	26¼	—⅛
Cent Soya .60	10	43¾	43¼	43¼	—⅛
Cert-teed .60	10	43¾	43¼	43¼	—⅛
Cessna Air 2	28	28⅞	28⅝	28⅝	—⅛
Champlin Oil 1	146	28¼	28⅛	27⅞	—1¼
Checkr Cab	4	30¾	30¾	30¾	—⅛
ChesdOh 4	5	56⅛	55⅞	55⅞	—⅛
Chi M&StPaP	2	10	10	10	
Chi Pneu T 1.20a	6	26⅜	26⅛	26⅛	—⅛
Chi RI&Pac 1.60	1	37¼	37¼	37¼	
Chrysler 1	35	52	51⅞	51¾	—1⅛
Cin Gas&El 1	3	24¾	24¾	24¾	
Cleve Elec Ill 2	1	64¾	64¾	64¾	—¼
Coca Cola 2.60	4	96¾	96¾	96¾	—¾
Coca Cola 1.20a	4	65¼	64¾	64¾	—¾
Colling Rad	3	30	30	30	—⅛
Colo Fuel	24	12⅝	12⅝	12⅝	—⅛
CBS 1.60b	5	40⅝	39⅞	39⅞	—¾
CBSPAm 1.10	3	29	28⅞	28⅞	—⅛
Col Pict .75b	3	21¼	21	21	—¼
Colum Gas 1.60	2	49¾	49¾	49¾	—⅛
ComlSolv .80b	1	33¾	33¾	33¾	
ComSat .30b	1	43¾	43¾	43¾	—⅛
Con Cig 1	8	77¾	77½	77½	—⅛
Con Coal 1.60	1	38⅞	38⅞	38⅞	
ConNGas 2.30	15	63½	62¾	62¾	—¾
ConsPw new 1.40	3	47¾	47¾	47¾	—⅛
Consol Oil .40e	2	22¾	22¾	22¾	
Cont Can 1.80	37	43	42½	43	+⅛
Cont Ins 2.20b	1	67¾	67¾	67¾	
Cont Mot .40	8	11¾	11¾	11¾	—⅛
Cont Oil 2.40	11	54⅝	54¼	54¼	—⅜
Copper Rng	6	19⅝	19⅝	19⅝	
Copperweld .50	1	16	16	16	—⅛
Cosden Pet 1	2	23¾	23¾	23¾	—⅛
Cr Zellerb	1	27¾	27¾	27¾	
Crow Coll 1.62½	3	36¾	36¾	36¾	—⅛
Crown Zell 1.80b	2	50¾	50¾	50¾	—⅛
Cruc Stl .80	6	17¾	17¾	17¾	—⅛
Cudahy Pk .80	2	29¾	29¾	29¾	
Curtiss Pub	2	8⅞	8⅞	8⅞	—⅛
Curtiss Wr 1	17	17	17	17	—⅛
—D—					
Dan Riv M .80	3	14	14	14	
Dayco	3	14⅞	14¾	14¾	—⅛
Deere & Co 1.20	12	46¾	46¼	46¼	—⅜
Deere 2	1	50¼	50¼	50¼	—⅛
Del Pw Hud .30e	1	19¾	19¾	19¾	—⅛
Den & RGW 1	1	19¼	19¼	19¼	—⅛
Det Ed 1.20	3	24¾	24¾	24¾	—⅛
Det Bl Cp 1	9	15⅞	15⅝	15⅝	—⅛
Det Mot .60b	1	31	31	31	
Disc Seag 1.20a	4	23¾	23¾	23¾	
Dome Min 1	3	25¾	25¾	25¾	
Dom Stores 1.20	15	26¼	26	26¼	
Duq Light 1.20	2	26¾	26¾	26¾	
Duq Cham 1.60	48	53¾	53¾	53¾	
Dwg Cp 1.24	7	31	31	31	
—E—					
East Air L	23	23½	23¼	23¼	—⅛
East G&F 1.60	9	48¾	47¾	47¾	
Eastman 3	1	97	97	97	—⅛
Eaton Mfg 1.80	5	37	36¾	36¾	—⅛
El Auto-Lite 1	3	47¾	47¾	47¾	—⅛
ElkHorn .35e	12	6	6	6	—⅛
Emer Rad .40	4	6¾	6¾	6¾	
Emer Elec .60	1	36¾	36¾	36¾	
Erie Lack	3	17⅛	17⅛	17⅛	
Ero Mfg	1	7¾	7¾	7¾	
Eversharp 1.20	7	27¾	27¾	27¾	—⅛
—F—					
Fair Cam .50b	6	57⅞	56	56	+⅜
Fair Stres	3	7⅞	7⅞	7⅞	
Fairbnk .80	1	19¾	19¾	19¾	—⅛
Fedd Corp 1	7	20	19⅞	19⅞	—⅛
Fed Dept St 2	1	65¾	65¾	65¾	—⅛
Fibrbd .50a	2	19¾	19¾	19¾	
Firestone 2.40	9	57⅜	57⅛	57⅛	—⅛
Fst Charl 1.20	2,877	17	46¾	46¾	+⅛
Fla Pow 1.32	4	42¾	42¾	42¾	—⅛
Fla Pw .80	4	42¾	42¾	42¾	—⅛
Fla P&L 1.13	9	71¾	71¾	71¾	—⅛
Food Fair .90	4	30⅜	30⅛	30⅛	—⅛
FMC Cp 1.40	4	77¾	77¾	77¾	—⅛
FordMot .60	50	96⅞	96¾	96¾	—⅛
Fost Wheel .20e	7	35¾	35¼	35¼	—⅛
Fost Wheel 1b	7	35	34¾	34¾	—1¼
Freepr Sul .10	25	24¾	24¾	24¾	
Frueh Tra 1.20	18	24¾	24¾	24¾	—⅛
—G—					
Gardner-Den 2	5	47¾	47¾	47¾	—¾
GenCable 1.20	3	36⅞	36⅞	36⅞	
GenDynam	14	31½	30⅝	30¾	—⅜
GenElec 1	71	72¾	71¾	71¾	—⅞
GenFds 1.80	11	86⅝	86⅜	86⅜	
GenMills 1.20	1	41¾	41¾	41¾	
Gen Motors 2a	148	55	54⅝	54⅝	—⅜
Gen Portl 1.40	2	43¾	43¾	43¾	—⅛
Gen Pub Sv .32e	25	6⅝	6⅝	6⅝	
Gen Pub Sv .87	1	33¾	33¾	33¾	—⅛
Gen Ry Sig 1.20	1	34¼	34¼	34¼	+⅛
G Refract .60	9	23¾	23¾	23¾	—⅛
GenTire new .40	114	28⅛	28⅛	28⅛	—⅛
Ga Pac Cp 1b	29	47¾	47¾	47¾	
Getty Oil 1	28	17¾	17¾	17¾	
Gillette 1.10	29	44¾	43	43	—1¼
Glidden 1.20	2	51¼	51¼	51¼	—⅛
Goodrich 2.20	19	58⅝	57⅞	57⅞	—⅜
Goodyear 1.20	19	38⅜	37⅞	37⅞	—⅜
GraceCo 1.60	3	79¾	79¼	79¼	—⅛
Grand 2.25	1	23¾	23¾	23¾	
Gran C Stl 1.40	11	35⅜	35	35	—⅜
Gray Dr .40a	11	36⅝	36⅜	36⅜	—⅛
Gt No Ry 2	9	43¼	42⅝	42⅝	—⅝
Gt W Sug 1.75	2	18	18	18	
Greyhound 1.10	5	28⅛	28	28	
Grum Aire 1.50	10	37⅝	36¾	36¾	—1⅛
Gulf Oil 2	31	49¾	49¼	49¼	—⅜
Gulf Sta Ut 1	5	40⅝	40¼	40¼	
—H—					
Halliburton 2.40	14	55	54½	54½	—⅜
HammerPap 1.20	4	34¾	34¾	34¾	
Hanna M 3a	2	47¾	47¾	47¾	—⅛
Hertz 1.50	4	51⅜	51⅜	51⅜	—⅛
Heyden Nyt .80	4	16⅛	16	16	—⅛
Hoff Elec 1	2	13½	13½	13½	
Homestk 1.60a	23	45¾	45¼	45¼	—⅜
Hooker Ch 1	3	35¼	35¼	35¼	—⅛
Hotel Cp Am	1				
Houst L&P 1.60	21	106⅞	104	106	+1
Howe Snd 1.12t	7	14	13⅞	14	
Hupp Cp .25t	7	8¼	8¼	8¼	
—I—					
Ill Cent 2	9	46½	46	46	—½
Ing Rand 3a	14	67¾	67¼	67¼	—⅜
Inland Stl 1.60	50	41¾	40¾	40¾	—⅞
Interlake 1.60	13	36⅜	36⅛	36⅛	—⅛
Int Harv 2.40	45	484	477¾	477¾	—6¼
Int Nick 1.60	16	53¾	52¾	53	—⅛
Int Nick 1.60	25	78⅞	78⅜	78⅜	+⅛
Int Paper 2.50b	17	57⅜	57	57	—⅛
Int TelaTel 1	18	47¾	47¾	47¾	
ITE Ckt Brk	2	18⅛	18⅛	18⅛	
—J—					
Johns Man 2	11	52½	51⅞	51⅞	—⅝
Jon Logan 1	2	23¾	23¾	23¾	—⅛
Jones&L 2.50	74	56⅝	55¾	55¾	—1¼
Joy Mfg 2	9	31	30½	30½	—⅛
—K—					
Kaiser Al .90	31	34	33½	33½	—⅛
KayserRoth .60a	10	21½	21¼	21¼	—⅛
Kennecott 1.25e	14	77¾	77	77	—⅝
Kern C Ld 2.40	1	79¾	79¾	79¾	
Kerr McGee .80	17	36¾	36½	36½	—⅛
Korvette	69	51¾	50¾	50¾	—1
Kresge .85	10	49¾	49¼	49¼	—⅜
Kroger 1.10	7	21¾	21¼	21¼	—⅛
	2	26	26	26	+⅛
—L—					
Lear .40	4	16	16	16	
Lehigh C&N .25e	1	15⅝	15⅝	15⅝	
Lehigh Pac 1	1	15¾	15¾	15¾	
Leh Val Ind	9	1⅝	1⅝	1⅝	
Leh Val Rail	1	1⅝	1⅝	1⅝	
Lehman 1.50e	18	32⅜	31⅝	32⅛	+⅛
Liggett&M 1.25e	11	77¾	77¼	77¼	—⅜
Lib McN&L .25t	10	15⅝	15¼	15¼	—⅛
Liq Carb 1.20	10	45¾	45¼	45¼	—⅜
Lionel	1	12¼	12¼	12¼	—⅛
Litton Ind 3.50f	11	115¼	113	113	—2¼
Lockh Aircr 1.20	29	46¾	45¾	45¾	—1⅛
Loew's Thea	3	27½	27½	27½	
Lone Star Cm	3	29¾	29⅜	29⅜	—⅛
Lone S Gas 2.20	6	26¾	26¾	26¾	—⅛
Lorillard 2.60	1	44¾	44¾	44¾	—⅛
Lukens Stl .80e	18	54¾	52	52	—2
—M—					
Mad S Gar	8	2⅞	2⅞	2⅞	
Madison Sq 2.45a	9	24¼	24¼	24¼	
Magnavox Cp 2.87	1	61¾	61¾	61¾	—⅛
Magnavox .50	39	44	44	44	—⅛
Marathon 1	29	14¼	14¼	14¼	—⅛
Marquardt	29	14¼	13¾	14	+⅜
Marshall Fd	1	29¾	29¾	29¾	—⅛
May D Str 2.20	14	51¾	51¼	51¼	—⅜
Maytag 1.20	11	115¾	115¼	115¼	—⅜
Mead Cp 1.70	2	44	44	44	
Merck 1.60	11	77¾	77¼	77¼	—⅛
Merrimac .50	1	36⅞	36⅞	36⅞	
MGM 2	19	43¾	43¾	43¾	
Mich Gas & Ut 1.06	1	17¾	17¾	17¾	—⅛
Miner & Ch .60	2	22¾	22	22¼	—⅛
Minn P&L 1.40	14	112	111½	112	+⅛
Minn M&M .80	29	67½	66¾	66¾	—1⅛
Minn-Honey 2.80	4	47¾	47¾	47¾	
Mohasco Ind .40a	7	11¾	10¾	10¾	—⅛
Monarch Mch .50	1	10¾	10¾	10¾	—⅛
Mont D Ut 1.40	10	36⅜	36⅜	36⅜	—⅛
Mont Ward 1	16	36⅜	36⅛	36⅛	—⅛
Morse Chn 1.80t	2	17	17	17	
Motorola 1	7	80½	80	80	
—N—					
Nat Bisc 3	3	88⅝	88	88¼	—⅛
Nat Can .40	11	13¾	13⅝	13⅝	—⅛
NCash Reg 1.20	4	102½	102	102	—⅛
Nat Dairy2	4	65¾	65½	65¾	+⅛
Nat Distil 1.20	2	29¾	29¾	29¾	
Nat Gen	8	7¾	7¾	7¾	
Nat Grps 2b

THIRTY-NINE
MAKE OVER PAGES
HIT PAGE

Sales Help, Male—Female 8-A

LOCAL RAWLEIGH BUSINESS available. Man wanted to take over in Pontiac-Oakland Co. Supply families with every day necessities. Write details to Wayleigh Dept. MCE-695-NS Freeport, Ill. See or write Glenn Rose, 185 W. Lilley, Pontiac.

Employment Agencies 9

EVELYN EDWARDS

"VOCATIONAL COUNSELING SERVICE"
24½ E. Huron Suite 4
Phone FE 4-0584

Employment Information 9-A

ABLE CONSTRUCTION WORKERS overseas-U.S. projects. All trades. Write Overseas Applicator Service, Box 854, Baltimore 3, Md.

Instructions—Schools 10

Finish High School
No classes, rapid progress, prepare now for college. Study at home in your spare time. Free booklet write to National School Study Council, Dept. PP, Box 6314, Detroit 31, Michigan.

ACCORDION - ORGAN - PIANO, guitar—Your home. Approved by the Children's Institute. Phone 338-0055.

Work Wanted Male 11

GOOD CARPENTER NEEDS work. Prices right. FE 8-8325.

HIGH SCHOOL BOY WANTS LAWN work. Cutting, raking & bush. Has own truck and tools. OR 3-9479.

JOURNEYMAN ELECTRICIan needs work. OR 3-3943.

ODD JOBS
Lawn care, home maintenance . . . free estimate first! FE 5-6560.

Business Service 15

BASEMENT WATERPROOFing, free estimates. FE 4-0777.

ELECTRIC MOTOR SERVICE repairing and rewinding. 218 E. Pike, Pontiac. FE 4-0581.

FREE ESTIMATES ON ALL Wiring, all finance. C. B. Munro Electric Co. FE 5-8431.

Bookkeeping & Taxes 16

BOOKKEEPING, ALL TAXES' EM 3-4416

Dressmaking & Tailoring 17

DRESSMAKING, TAILORING, Alterations, Mrs. Bodell, FE 4-9053.

Gardening 18

CUSTOM PLOW, DISC, DRAG, and roto-till. Gardens and rough anywhere. OR 3-3986.

GARDEN PLOWING. REASONable, OR 3-8293.

YARD GRADING, PLOWING AND disking, vicinity of Airport. OR 3-1589.

Landscaping 18-A

AL'S COMPLETE LANDSCAPING, sodding, grading, planting, tree removal and trimming, disking. Black dirt, top soil and excavating. 775 East Lake Road. FE 4-4228 or OR 3-4166.

DALE'S LANDSCAPING SERVICE. FE 5-7461 after 5 p.m.

COMPLETE LAWN WORK, FINished grading and top soil. Garden plowing. FE 2-0603.

LAWN SERVICE, SPECIALIZE IN large and small estates. Lawn cutting, seeding and fertilizing. Community Lawn Service, Lendell Latimer, owner. 682-3071.

Garden Plowing 18-B

GARDEN PLOWING BY LOT OR acre. Anywhere. FE 5-8511.

GARDEN PLOWING, REASONable, OR 3-2215.

GARDEN PLOWING ANYWHERE. Sanford, OR 3-5711.

GARDEN PLOWING AND DISKing. Reasonable prices. Noel Martin, 161 W. Rutgers. FE 2-7369.

GARDENING AND LAWNS, plowed, dragged and leveled. Reasonable. Free estimates. OR 3-2121.

ROTO-TILLING. FE 2-6920. 4920 Hobson.

TROY-CHESTER FARM SERVICE, 852-1264.

WARNER'S ROTO TILLING, LAWN and garden. FE 4-8946

Income Tax Service 19

ACCURATE EXPERIENCED INCOME TAX SERVICE
W. R. DOLLAR
Tax and Accounting Service
CORNER PIKE and MILL STS.
FE 4-1162 If no answer MI 6-2152

Convalescent—Nursing 21

BOARD FOR ELDERLY LADIES in nurses home. FE 5-8371.

VACANCY FOR ELDERLY PAtient, $140 per month, OR 3-6264.

Moving and Trucking 22

A-1 MOVING SERVICE, REASONable rates. FE 5-3458. FE 2-2909.

CARTER MOVING LOW rates. FE 2-3099. 628-3518.

LIGHT HAULING. RUBBISH, basements cleaned and clean up. Reasonable. FE 4-4362.

Painting & Decorating 23

AAA PAINTING AND DECORATing. 30 Years Experience. Free estimates. Phone OR 2-1398.

BY CLASS PAINTING AND PAper, hanging. Thompson, FE 4-8364.

A LADY INTERIOR DECORATOR. Papering. FE 8-0343.

C. NELSON, WORKMANSHIP guaranteed. FE 8-0242.

GRIFFIS BROTHERS
INTERIOR and EXTERIOR
DECORATORS, Ph. OR 3-0049

INTERIOR AND EXTERIOR, free est., work guar. 10 per cent dis. for cash 682-0630.

PAPERING AND PAINTING, plaster repairing. OL 2-1743.

PAINTING AND DECORATING Home improvement plans at low bank rates and convenient terms. Budget Decorating Center, FE 4-2591.

PAINTING AND PAPERING, Free estimates. Call Gidcumb, 673-6809. You need call.

PAINTING AND PAPER HANGing. Mark Nelson. FE 8-1866.

PAINTING, PAPERING, REMOVal. Washing. 673-2872. FE 2-2312.

PAINTING, PAPERING, REMOVal. Washing. 673-2872. FE 2-2312.

W. F. FYLE
Free Estimates
218 Florence FE 8-3723

Transportation 25

4 ENGINE AIRLINER. LOS Angeles, San Francisco, Reno, Hawaii. $99 extra. New York $25. Miami, $44. Call Mable, 682-50. Perry Service, Inc., OR 3-1254.

RIDERS TO SAN DIEGO OR Anywhere. Call 338-4543.

SERVICEMEN LEAVING FOR LOS Angeles May 7. 2 riders. OR 3-5539.

Wanted Children to Board 28

CHILD CARE. LICENSED HOME OR 3-9477.

LICENSED. RELIABLE DAY, hour or week care. FE 5-6469.

Wanted Household Goods 29

I CALL SELLS ALL MORE CASH for your furniture, appliances, Bargain House. FE 2-0842.

CASH FOR FURNITURE AND AP-pliances or what have you? Pearson's, FE 4-7881.

LET Us SELL IT OR BUY IT FOR YOU. OXFORD COMMUNITY AUCTION. OR 8-2691.

Wanted Miscellaneous 30

WANTED. 24 RESTAURANT chairs. Call FE 8-0689.

Wanted Real Estate 36

BUILDER
NEEDS 1 OR MORE
Vacant Lots. Large or Parcels
Any area. Fast Action by buyer.
CALL FRED LAIRD & SON
B.B.S. BUILDING CO.
LISTINGS—EAST SIDE OF CITY.
MIDDLETON REALTY
FE 4-8118

CASH
48 HOURS
LAND CONTRACTS — HOMES
EQUITIES
WRIGHT
382 Oakland Ave. FE 5-9441

LIST
WITH US
We have several buyers for good homes under land contracts.
A. JOHNSON & SONS
REALTORS FE 4-2533
1704 S. Telegraph

LISTINGS WANTED
Action is good now, we badly need homes, lake property, business, acreage. We have buyers for land contracts, or will buy for cash. Legal, no obligation, would be pleased to talk with you. Call EVERETT J. CUMMINGS, REALTOR, 4640 Dixie Hwy. OR 4-1621.

"WE NEED"
Lake Properties
LOTS—CONDOMINIUMS AROUND FOR SALE AND FOR RENT
Buyers Galore
Realtor
7732 Highland Rd. (M-59) OR 4-0306

Wanted Real Estate 36

WANTED
3-bedroom, basement. Northern High School area. $12,000 and assume your mortgage or refinance.

In Exchange for
1½-story, 3-bedroom and utility. Rochester schools: close to Utica, shops. 4br. $7,300 valuation. your equity down.

TRADEX
Trade and Exchange Realtors
1011 W. Huron FE 4-1579 Mem. MLS

Apartments-Furnished 37

1-ROOM EFFICIENCY
Alberta Apartments
290 N. Perry Street FE 2-2098

1 LARGE HOUSEKEEPING ROOM. Ground flr, Pvt. ent. FE 4-1319

1 BEDROOM DELUXE KITCHENette apartment. Newly decorated first floor parking at door. Gas heat. FE 2-2981 or FE 4-4086.

2 AND 3 ROOMS. PRIVATE, ON Seneca St. FE 4-0808.

2 ROOMS AND BATH. PRIVATE entrance and bath. Utilities, walking distance to Pontiac Mall and Teli-Huron. Working girl or couple only. FE 5-2081.

3 ROOM APARTMENT WITH bath, 3 blocks from downtown. FE 2-2014.

2 ROOMS AND BATH. MAIN floor, Rear Side. FE 4-1767.

3 ROOMS, COUPLE, PRIVATE EN-trance, 116 E. Howard.

2 ROOMS, LOWER, ALL PRIVate, 1 block from Pontiac Mall.

2 CLEAN, LARGE ROOMS, MODern, first floor, utilities, Pontiac, $75 mo. FE 4-3504.

2 ROOMS, LARGE, PRIVATE, clean. 279 S. Edith. FE 2-9634.

2 OR 3-ROOM APARTMENT, PRIvate bath, on bus line, Pontiac Mall or walking distance to downtown. W. Huron, corner of Prall. Apply caretaker, 7 Prall.

2 ROOM, ADULTS, EVERYTHING furnished, 13 Norton. FE 5-6777.

1 ROOM-KITCHEN AND BATH-nicely furnished - freshly decorated, heat and water - separated bedrooms, - laundry facilities - children welcome school near.

SLATER'S
53 N. PARKE ST.
Da/s FE 4-3546 Nights FE 4-5137

3 ROOMS, PRIVATE BATH AND entrance. $17.50 a week. 163 Augusta.

3 ROOMS AND BATH, WEST side, centrally located. 668 Ann. MI 6-6087.

3-ROOM CLEAN UPPER, UTILIties. 30 Nevada.

3 ROOMS, EVERYTHING FURnished. 374 State St. FE 2-6233.

3 ROOMS AND BATH. PRIVATE floor, 2 porches, fireplace, couple only. FE 4-6032.

3 ROOMS, UTILITIES, ADULTS, $20 week. FE 2-6454 after 6

3-ROOM PRIVATE ENTRANCE. Call FE 2-0494.

4 ROOMS. PRIVATE ENTRANCE and bath. FE 4-0811.

4 ROOMS AND BATH. PRIVATE, UL 2-1220. 3286 Auburn Ave.

4-ROOM UPPER, ADULTS ONLY. On busline. FE 2-8151.

4 ROOMS, CHILDREN WELCOME at 45 Mohawk.

4 ROOMS, UPPER, BATH, PRIvate entrance. Clean, nice. FE 2-9062.

4 ROOMS AND BATH, WEST side, utilities. Inquire 95 Dwight Street.

4 ROOMS, BATH, GARAGE, WEST side. FE 4-0535. FE 4-4189.

COLORED. 5-ROOM APARTMENT Also rooms for rent. Call after 7 and all day Saturday. FE 4-0811.

CLEAN 1 AND 2 ROOMS. PRIvate bath. FE 4-0811. 51 Pine St.

CLEAN AND PLEASANT FOR 1 person. Elizabeth Lake front. 682-2042.

COZY FIRST FLOOR
2 rooms, private, $16 a week. 63 S. Tennessee. FE 2-6013

COLORED, FOUR LARGE ROOMS upper. 394 Orchard Lake. FE 2-1986.

CHRISTIANS, 3 ROOMS, $65 a month. FE 4-7866.

FURNISHED APARTMENTS white. No drinkers. FE 2-2747.

Apartments—Unfurnished 38

1-BEDROOM BEL AIR MANOR — 2 Months Free Rent
2½ AND 3½ ROOMS. CONVENient location. Newly decorated Private entrances. Fully furnished.
BEL-AIRE APARTMENTS
FE 5-4514 180 E. Huron FE 4-0726

3-ROOM, BATH, UPPER, GARAGE. utilities. FE 5-6766.

3 ROOMS, REFRIGERATOR, stove, utilities. $13 per week. 1 child. FE 5-9497.

3 ROOMS AND BATH. NEAT, HOT water, refrigerator and stove. Near Fisher Body. $60 mo. FE 2-7908.

3 LARGE ROOMS AND BATH IN apt. building, low rent, for middle-aged couple, to act as caretaker, references. Call FE 2-2974, 5-7 p.m. only.

3-ROOM FOR COLORED, REDECorated. 252 W. Wilson. FE 2-4092.

4-ROOM, BATH, DOWNTOWN. Inquire 295½ Auburn. FE 4-0534.

4 ROOMS, 85 WILLIAMS STREET. Utilities furnished. FE 4-6433.

4 ROOMS, BATH, UPPER, STOVE, refrig. $60. FE 2-4085.

4 ROOMS AND BATH, PRIVATE. UL 2-1220. 3286 Auburn Ave.

4 ROOMS AND BATH, THIS LINE. 1st floor. FE 2-0603.

4 ROOMS AND BATH, UPPER. N. Shirley. FE 4-7088.

AVON APARTMENTS, 4 ROOMS and bath, on bus line, no children please. Phone FE 2-1884 for appointment.

AVAILABLE IMMEDIATELY. Bright clean 3-bedroom apt. with bath and shower. Steam heated. Easy walk-up on bus line and close to schools and shopping. Can be seen anytime. Call for details, FE 4-1901. If no answer, FE 5-5689. 444 E. Pike.

COLORED, 3 ROOMS, NEWLY decorated. Apply Florida Bar, 825 S. Saginaw.

NEAR PONTIAC MALL
For rent and bath upper. All utilities plus stove and refrigerator. Adults only. Call FE 2-7193.

FIRST FLOOR, 3 AND BATH. stove, refrigerator. FE 2-7425.

Apartments—Unfurnished 38

FOR RENT—BASEMENT APARTment for couple on pension. At lake. Part rent to pay for care of lake property. Call owner. Stove and refrigerator furnished. Pontiac Press Box 23.

LAKEPERCH ROOMS, CLEAN. Stove and refrigerator. $60 month. OR 3-7766.

Modern 5 Room
APARTMENT
STOVE AND REFRIGERATOR FURNISHED, $85 PER MONTH. APPLY AT 1000 ORCHARD LAKE TERRACE, NEXT TO ST. JOSEPH'S HOSPITAL FE 5-3321

NICE 4 ROOMS AND BATH, PARtially furnished. Call FE 4-3990. Between 9 and 5.

NICE 4-ROOM UPPER, GARAGE. OR 3-6235, or FE 5-3894.

Orchard Court
Apartments
1 & 2 Bedroom Homes
Air conditioned
MODERN IN EVERY DETAIL.
Adults
No Pets
Manager, 19 Balmer St., Apt. 6

ROCHESTER. 2-BEDROOM MODern furnished, heated and garage, newly decorated. OL 1-0402.

UNION COURT APARTMENTS
Are you looking for more than a nice apartment? Are you interested in where the people are friendly? Where summertime, warm in winter time. These 3 rooms and bath home for only rent for $65 per month. Adults only in this building. C. O. Hampstead, Realtor, 102 E. Huron. FE 4-2364 or FE 5-7871.

UPPER, 3 ROOMS AND BATH, heat and hot water furnished, adults only. 123 Seminole.

Rent Houses, Furnished 39

2 BEDROOM FOR 2 EMPLOYED gentlemen. Pool privileges. 24 W. Pyllant.

3-ROOM, BATH. GARDEN, couple. FE 2-8797.

6 ROOMS, ADULTS, UTILITIES paid, $100. FE 4-3813. FE 2-0663, references.

Rent Houses, Unfurnished 40

2 ROOM HOUSE. COUPLE OR bachelor. 209 Voorheis.

2-BEDROOM, $55 MONTH. INDIANWOOD Rd., Lake Orion. Call LI 3-6222.

5 ROOMS AND BATH NEAR Pontiac Mall. OR 3-4662.

5-ROOM HOUSE. BASEMENT, off E. Auburn. Also nice apt. for couple. FE 4-0811.

6-ROOM RANCH TYPE 3 BEDroom Clarkston area, $90 mo. FE 4-4481.

BOULEVARD HEIGHTS
— 2 Bedroom Unit —
$75 Per Month
Contact Resident Manager
544 East Blvd. at Valencia

COLUMBIA NEAR BALDWIN, $55 mo. Carpeted, 2-bedroom, new. FE 5-3676, 12 to 9. Available soon. REAL VALUE BY S. B. S. Builders.

THESE HOMES ARE FOR
RENT
$55 MO.
OR WILL SELL
New
3 Bedrooms
Carpeted
Gas Heat
Dining Room
All Areas
Available Soon
MODEL OPEN AT
864 Kettering
FE 5-3676 after 12
REAL VALUE BY
S. B. S. BUILDERS

MONTCALM NEAR SQUIRREA — New 3-bedroom, $55 month. Carpeted, 2-bedroom, new. FE 5-3676, 12 to 9. REAL VALUE BY S. B. S. Builders.

PONTIAC COUNTRY PARK AREA — New 3-bedroom, $55 month. Carpeted, 2-bedroom, new. Available soon. FE 5-3676, 12 to 9. REAL VALUE BY S. B. S. Builders.

ROCHESTER. 4-BEDROOM HOME, gas heat, $80. Phone Nina Martin, Realtor. OL 2-9761.

RENT WITH OPTION TO BUY
$55 A MONTH
706 Corwin. 1 block east of Oakland. 1 block north of Montcalm. 1:30 to 5 p.m.
Westown Realty

COLORED, GOOD BOULEVARD at Elen. $55 mo Carpeted 3-bedroom, new. FE 5-3676, 12 to 9. REAL VALUE BY S. B. S. Builders.

SMALL 3-BEDROOM HOUSE FOR rent, garage. FE 5-0663.

TWO BEDROOM TERRACE level Avalon home. Newly dec. $60 per month. Gas heat and garage available. 682-3000. 129 S. Edith or cll FE 4-6378

WATERFORD
5371 Dixie at Silver Lake Rd. 3 rooms and bath. Gas heat large yard. Open for inspection.

Rent Lake Cottages 41

3-BEDROOM, LAKE-FRONT COTtage, large porch and lot, boat, seasonal or monthly. 682-3096.

WALLED LAKE-HOWELL LAKEFRONT, MODERN. $85 A WEEK. OR 3-6580.

OSCODA. SLEEPS 5. FIREPLACE, on Lake Huron. $75 per week. FE 4-3813.

LAKEFRONT, MODERN, YEAR 'round, ride a way home on Lake Orion bus. Furnished, heated, sell or trade with reasonable down payment on land lease for summer. Call MI 4-0734 or 682-2207.

MAKE RESERVATIONS NOW FOR fishing and relaxing on St. Clair River. Modern cottages. Clair Lodge, 4071 South River Rd., St. Clair, Ph. PA 9-2181.

Rent Rooms 42

1 CLEAN ROOM. NICE! FE 4-3504. 1 Block from Hospital.

ONE PLEASANT ROOM. KITCHen privileges. Near Pontiac Mall. Tele-Huron. For interview call FE 4-3770.

N. N. JOHNSON. TV FURNISHED. FE 5-2402.

BEAUTIFUL ROOM FOR GENtlemen. Room and board. FE 3-7111.

1 DOUBLE ROOM FOR RENT. East side. FE 8-6818.

FOR COLORED — 1 NICE ROOM. 2 blocks from St. Joseph Hospital. FE 2-3845 after 1 p.m.

FRONT SLEEPING ROOM. PRIvate entrance. FE 4-1313.

LARGE ROOM WITH KITCHENette, 118 Lincoln.

PRIVATE ENTRANCE, NORTH end, 36 W. Tennyson. FE 5-8663.

SLEEPING ROOM. Gentleman's home. No drinkers. FE 4-9347.

Rooms With Board 43

BOARD AND ROOM FOR 2 ON lake, sandy beach, and boat. 682-3049.

CLEAN ROOMS, HOME STYLE meals. FE 3-0318.

EXCEPTIONALLY CLEAN Excellent food. FE 5-0377

ROOM AND, OR BOARD, 135½ Oakland Ave. FE 4-1854.

Rent Farm Property 44

FOR LEASE — (2) 20'x60' STORE units in excellent east side location new building, gas heat, parking lot. "Burt" Nichols, Realtor. FE 5-1101.

Rent Office Space 47

CRESON BUILDING
2840 W. MAPLE
at Cranbrook, Birmingham. Office space available. 1—330 square feet, $75 per month. Call for further information call:
MI 6-9000

2 OFFICES FOR RENT. 4540 DIXIE Hwy. Call FE 4-1504.

OFFICE BUILDING, COMPLETELY furn. including air conditioning, approximately 1,000 sq. ft. To be moved. Averill Auto Sales.

Rent Business Property 47-A

BUILDING, 30x30 WEST SIDE. Two-thirds attractively covered parking. Corner will rent this space for $55 per month. Balance of building may be converted to suit tenants. FE 3-7083.

FURNISHED BEAUTY SHOP, rent cheap, 424 W. Huron.

Sale Houses 49

10-ROOM COLONIAL ON BEAUTIful wooded site, 5 miles north of Pontiac. Stone fireplace, good construction, heat, basement, 1½ baths, aluminum storm sash. Income must be in to appreciate. Full price $17,250. FE 5-3321.

SYLVAN SHORES
Cape Cod Colonial overlooking Sylvan Lake. Walking distance to pavilion and public beach. Beautifully landscaped ½-acre lot with a 3 & 4 year old trees. Attractive guest house over garage. Extensive recreation room with fireplace in grill. 100 yards to private beach for Lake Privileges. Open daily 2-6 p.m. Take 2719 Sylvan Shores. FE 2-9715.

2-BEDROOM, BASEMENT, GAS heat, 126 Hudson. No money down to GI or sell with small down payment on land contract. Owner leaving state. FE 8-8099.

3-RO O M COTTAGE FOR SALE, must be moved. FE 5-5821.

3-BEDROOM, $500 DOWN. ASSUME mortgage. FE 2-6138.

3-BEDROOM BRICK, NEAR LAKE privileges. Low down payment. $9,200. terms. FE 4-3436.

A 3-BEDROOM HOUSE, 5 YEARS old. 1½ baths. Large lot in Waterford. Including kitchen appl. $300 down. $12,000 easy terms. Must be seen to be appreciated.

Also 2 bedroom house off Elizabeth Lake Road. 5 years old. 1 acre of garden soil. Reasonable. $7,500 terms. Call owner couple. Broker. FE 4-1156.

3-BEDROOM BRICK HOME, 1½ car garage, many extras, 699 Romeo Rd., Rochester, $16,680. LI 3-1485 after 6:30 p.m.

3-BEDROOM BRICK, CARPETING, full basement, gas heat, fenced in yard. $14,500. Nothing down, $67 month plus taxes. Farrington Hills. By owner. FE 5-1136.

3-BEDROOM HOME
Aluminum siding, full basement, on your lot:
$9900
CLEB MOORE BUILDER
OR 3-4644

3 OR 4-BEDROOM RANCH. PARtial basement. 2½-car garage. Large private school. Northwood. Gas heat. $12,900. OR 3-3533.

3-BEDROOM, $500 DOWN. BRICK ranch, den, dishwasher, carpeting, ceramic tile, fenced in, landscaped. $15,900. 682-3000. Open 1-9.

3-BEDROOM RANCH, LOW DOWN payment. 3-0663. Mr. Bishop.

3½ Bedrooms
$550 Down
Marshall near Auburn. Full dining rm. full basement, gas heat. Spotless home near St. Frederick.
PACE
Realtor OR 4-0436 Builders

3-BEDROOM, FAMILY ROOM, one level. $12,900. Easy terms. 363 Joslyn. Ed. Armbruster.

4-ROOMS, GAS HEAT, DRAYTON area, $800 down, $45 per month. OR 3-2006.

5-ROOM HOUSE WITH 2-CAR garage, lot 100x300. OR 3-6744.

6 ROOMS AND BATH. NICE LOT on Henry Clay Ave. FE 2-2206.

6 ROOMS AND BATH, BASEMENT and garage. Small down payment. Inquire 33 Myrtle.

6 ROOMS AND BATH. SHOWN BY poinitment only. FE 4-0268.

$100 TO START DEAL
Lovely 3-bedroom ranch, 2-car garage, brick front, wall-to-wall carpeted, wall-to-wall carpets, new family room, and many other extras. Priced with Macaday Lake privileges.
$13,900
COLUMBIA VALLEY REALTY
Eve. until 9 p.m. 334-0511

$650 DOWN. EQUITY IN NEW modern north side home with all city conveniences, large bedrooms, approx $57 mo. includes principal, int. taxes and insurance. FE 5-8484. Realtor Fred Bonner.

NICE PROPERTY ON E. PIKE Street. Excellent neighborhood and location. Income property now. Call both, full basement, fruit cellar, gas heat, new unit 9'x36' cement block and brick. Two large fruit trees. Outdoor fireplace. Lot 100'x125'. Two-car garage. Call Garage. FE 8-6001 evenings FE 4-0268.

—ASSOCIATE BROKERS—
146 Franklin Blvd. FE 8-9663

ADORABLE
$67.42 Month, plus taxes and insurance. $650 EQUITY IN NEW modern north side home with all city conveniences, large bedrooms approx $57 mo. includes principal, int. taxes and insurance. FE 5-8484. Realtor Fred Bonner.

A SUBURBAN HOME WITH A brick 3-bedroom, 1½ baths, built-ins. Unusual design inside. Fireplace, full basement, bookshelf and planters. $2,500 down. $12,900.

$400 DOWN, 3 BEDROOMS, formica kitchen, screens, fenced, shrubbery, Judah Court. MI 4-1555.

A GARDENER'S DELIGHT, 3 bedrooms, full basement, living room, 22x15, large lot, trees. 682-3850.

BIRMINGHAM
1133 WESTWOOD, north of Oak, new 3-bedroom deluxe southern colonial.
blocks east of Crooks Rd.
Owner leaving state. Must sell.
1007 DREON DR. E. Maple, Under $18,000.
OPEN SUNDAY 2-5
Daily by Appointment
HOLMES & HOLMES, MI 4-5176

BY OWNER — SWAP EQUITY IN 2½-year-old 3-bedroom home, 3-bedroom with basement. OR 3-2206 3668 Dryden Rd.

BY OWNER, SACRIFICE, CITY of Walled Lake, brick ranch, 3 bedrooms and den, hardwood flooring, 2 ceramic baths, attached breezeway and 1½-car garage, $17,900, low down payment. FE 4-2439.

BIRMINGHAM BRICK 3-BEDroom ranch, kitchen with eating area, full basement, tile bath. $18,500. MI 6-8103.

BIRMINGHAM SCHOOLS — TRIlevel, 3-bedroom, 2½ baths, 2½-car garage. MI 4-4340.

BY OWNER, 3-BEDROOM HOME on Terry Lake gas heat, storms and screens, fully insulated. $6,800 $1,000 down. 7 Terry Lane. OL 2-1837.

CRESTWOOD HILLS, 38-MILE AND Mound, 3 bedrooms, full basement, ceramic tile, very large lot. Owner, ST 1-4404.

CORNER LOT, FENCED-IN YARD, 3 rooms and bath, basement, and bath and basement, $400 down payment, lake over payments. FE 8-3718.

COLORED BARGAIN
Huge 9-room — fireplace — basement — Auto. heat — Only $11,500 with loads of shade trees — excellent location — Owner has reduced price over $2,500 for fast sale.
WRIGHT
382 Oakland Ave. FE 5-9441

CRESCENT LAKE
4998 PIDDLE
New 3-bedroom rancher, full basement, attached garage, all conveniences, extra large lot. Fast possession. Low down payment. Needs some finishing. By owner FE 4-7497.

COMMUNITY NATIONAL BANK For Bank Owned Homes
New Terms FE 2-6171

DLORAH BUILDERS
FE 3-9122

DRIVE BY 165 W. HOWARD. $500 down. $6,500. Payments $65. 6 per cent interest. Extra room, bedroom, basement, furnace, garage. See owner or Mr. Climes. Clark Realty. 3101 W. Huron.

FOR SALE BY OWNER — 3-bedroom ranch style, attached garage, family room, Aluma-Kraft siding, gas heat, terms to suit. Drayton Plains. Immediate possession. OR 3-3217.

LAKE ORION
3-bedroom cottage, furnished, gas heat. FE 5-3083.

Sale Houses 49

FOR SALE BY OWNER
3-bedroom home, 1½ baths, basement, garage. Call FE 5-8025.

BY LOSS—YOUR GAIN, 2-BEDroom home. Part time only. Can take over payments on bal. of $6,700. 335-1561.

WEST SUB — 4 bdrm. 2 bath, 2 bedroom, full basement, automatic heat, hardwood floors, aluminum siding, Recreation room in basement, 2-car garage, fenced yard, aluminum siding, PHA or G. I. terms.

LITTLE FARMS — 1 acre, 2 bedroom basement, GI terms, 2 plastered walls, nice garden spot, $750 down. FE 4-0268.

WEST SUB — 4 rooms and bath, oak floors, new alum. siding, only $5,500 terms.

We build, 3 bedroom Tri-level, over 900 sq. ft. Plus fireplace room, plastered walls, plus lot, $9,500. Let us show you our model. B. C. Hiter, Real Estate, 3600 Dixie Hwy. Lk. Rd. Phone OR 3-4500. Eves. FE 5-4369 or MA 5-1793. Open Sunday 2 to 5.

NOTHING DOWN

NO CLOSING COST
$100 FREE FURNITURE
with CORWIN HOUSES
YOUR CHOICE
3-BEDROOM
BRICK FRONTS
3-BEDROOM
WITH CARPORT

OPTIONAL:
Basements
2 Baths
Built-Ins
Storms and Screens

MODEL at 706 CORWIN
1 BLOCK WEST OF OAKLAND
1 BLOCK SOUTH OF MONTCALM
FE 4-2782 or FE 4-8763
Open Daily 1-9

LI 2-7327 or LI 3-6077 after 7 p.m.
Westown Realty

HOYT

"For that personal interest"

DONELSON PARK
DELUXE BRICK—Cape Cod, 4 bedrooms & up near Pontiac Mall, Fully carpeted living room and dining area. Large family kitchen with eating space, ceramic tile bath on bdl. floors, beautiful large family room on 1st floor. Full basement, 2-car garage. Extra large. A real bargain. Call now.

1362 W. Huron
FE 2-2052
MULTIPLE LISTING SERVICE

CLARK

$14,500 OR BEST OFFER. $2,700 down, 3-bedroom, 1½ baths, desirable 3-bedroom brick home, oak floors, ceramic bath, full basement, automatic heat, 1½-car garage. Immediate possession.

TRADE OR SELL. 2½ acres. 6-room modern home, 3 bedrooms, sewing room or 4th bedroom, large living room, country kitchen, basement, 2-car garage, carport. 500 feet road frontage. $16,500. Trade for what? Will accept your home or equity in same.

WALKING DISTANCE TO TOWN. 11-room house, 6 bedrooms—not built to sell, but to live in. Large lot, heat, size lot, near St. Michael's Only $17,500 down.

CLARK REAL ESTATE
FE 2-7555 Res. FE 4-4813
3101 W. Huron Open 9-9
Multiple Listing Service

O'NEIL

COLORED SPECIAL

HERE'S ANOTHER 3-BEDROOM HOME that has already been appraised at $9,300. This home is in very fine finished upstairs and a nice basement. You must see to appreciate. Price $8,900. Terms.

WEST SUB—4 rooms and bath, oak floors, new alum. siding, only $5,500 terms.

We build, 3 bedroom Tri-level, over 900 sq. ft. Plus fireplace room, plastered walls, plus lot, $9,500. Let us show you our model. B. C. Hiter, Real Estate, 3600 Dixie Hwy. Lk. Rd. Phone OR 3-4500. Eves. FE 5-4369 or MA 5-1793. Open Sunday 2 to 5.

Model at Builders Cost
$20,900
Bi-level, 4 bedrooms, 2½ baths, large family room, 2½ car attached garage on large lot lake privileges, 3626 Huntington Park Dr. (West Walton Blvd. and Silver Lk. Rd.). New subdivision north of new Civic Center. 333-9635.

NEWLY REMODELED 5-ROOM farm home MSGD. 4 bedrooms, 2 baths, 2½-car garage, 1½ acre. $18,500. FE 4-0606.

LAKEFRONT BARGAIN

Large glassed-in porch — Living room — dining room — kitchen — dinette all on large lot — garage — easy terms.

WRIGHT

382 Oakland Ave. FE 5-9441

PINE LAKE ESTATES
COLONIAL—TRI-LEVELS
— RANCH HOMES. Pvt. beach, park for children. Priced at $23,500 including improved lot.
HOWARD T. KERR AGENCY
Only 2 w. on
Long Lake Road, ¼ mile east of Orchard Lake Road. Models OPEN 12-7:30 daily except Thursday.

RETIREMENT

Is this what you are looking for? Not too large or not too small. 2 nice bedrooms, full basement, city water, 3 blocks to shopping, lot size 75x135. Only 4 yrs. old. $12,900 with $3,000 down.

3 FAMILY

Apt. house, a real money maker. Live in one & rent two and have a good return. Full price is only $7,500, and terms can be arranged.

CRAWFORD AGENCY
258 W. Walton FE 5-9239

ROCHESTER AREA. 3-BEDROOM ranch, 1½-car garage, big fenced corner lot. Fruit and shade trees, plus garden area. $8,200. Newingham. Realtor. LI 3-3210.

Rochester Heights

Price reduced on this lovely 3-bedroom brick ranch. Priced full basement, hardwood floors, gas heat, separate disposal, water softener, city water and sewer. $2,400 down. Take over mortgage at 5¼ per cent interest.

Clarence C. Ridgeway
FE 5-7051 OR 3-7500

REAL BARGAIN

Modern 3-bedroom bungalow located in west suburban area. Includes large lot 100x561, aluminum screens, interior redecorated. Only $7,300. $500 down. Call J. A. Taylor, Realtor, OR 3-7500.

SAVE MONEY
DO IT YOURSELF

Believe it or not you can build yourself a home of your dreams. For only $600 we'll help you complete. No money down. You build as you have time. Small down payment. William Benderoff, FE 5-6653.

S Y L V A N L A K E 1½ STORY ranch, 4 rooms, 1½ baths, basement, gas heat. 2-car garage. $15,250. Open Sunday. 682-3000.

SACRIFICE. 5-ROOM MODERN house, close to Fisher Body. FE 4-3376 after 3:30.

SYLVAN SHORES
BY OWNER

Attractive 4-bedroom brick colonial, new carpeting, fireplace, 2 full baths, 2-car garage, lake privileges. FE 4-2368.

WE TRADE
Near Elizabeth Lake — Cute 2-bedroom ranch home. Large living room, carpeted. Picture window. Big lot. $500 down. $80 month. $2,000 down.

CASS LAKE WATERFRONT
4 bedrooms, full basement, lot 100x300. Only $12,500. $2,000 down.

FARM HOME
4 bedroom, ranch, 10 acres. Needs work. 11 mi. west of Pontiac. $1,500 down.

ELWOOD REALTY 682-2410

SMALL HOUSE, GARAGE FOR sale or lot at Pontiac Lake. 693-1859

OPP EAST BOULEVARD. GI. 3-bedroom, 1½ baths, carport. Only $2,000 equity. FE 8-3854.

868 MONTH ! ! ! ! !
NORTHERN HEIGHT ! ! ! !
Cute 2-bedroom, full basement, full basement, gas heat, fenced yard. $11,200 with $300 down to move in ! ! ! !
Call W. W. Ross Homes at OR 3-9021 for details.

SAM WARWICK HAS IN SYLVAN Lake beautiful colonial model home at 2448 Renfrew off Sherwood Rd. 3 bedroom brick, plastered, 2½ baths, hot water, sewer, paved streets, 2 car garage, large recreation room with FM intercom system. Tappan built-ins, lake and golf privileges. $29,000 cash. House guaranteed for full year. Open Sat. and Sun., or by appointment. Phone 682-1714 or 682-2650. Quality built homes since 1925

WATERFORD TOWNSHIP

$300 down, 807 month. Large 3-bedroom, family room, drapes, full basement, recreation rm., 60x180 lot.
PACE
Realty OR 4-0436 Builders

Double completed modern (except bathtub) furnished. Fireplace. Large screened porch. Full basement. 2-car garage. 1½ lots, plenty of shade. Priced for family $6,500. $650 down, terms.
BRENDEL LAKE
Cozy modern 3-bedroom home, basement garage on large wooded lot. Only $6,500. $650 down. Terms. Many other lakefront homes to choose from. Call us first.

Dorothy Snyder Lavender
7001 Highland Road (M-59)
10.2 mi. west of Telegraph-Huron
EM 3-3303 Eves. 313-887-5417

WE WILL BUY A HOME for you and build a 4-bedroom starter home, with no down payment! GOODELL, 2000 S. Rochester Rd., OL 2-4500.

Waterford - Drayton
Zero down on this modern 3 bedroom, with den or 3rd bedrm. 2-car garage. Lot 145 corner lot.
PACE
Realty OR 4-0436 Builders

WEST SIDE
4 miles from downtown Pontiac - plastered walls, lovely floors, basement. 3 bdrs. $8,500 with $1,000 down, 97½ monthly

Dorothy Snyder Lavender
7001 Highland Road (M-59)
10.2 mi. west of Telegraph-Huron
EM 3-3303 Eves. 313-887-5417

WHITE LAKE TOWNSHIP. LAKE house for large family on front stream. 2 lots, 2 car garage, full basement. Must be seen. $15,000. Terms or discount for cash. EM 3-6149.

YOUR LOT OR OURS

Semi-finished, any size with or without basement. Your lot or ours when the down payment. Will furnish plans. Call today.
ARTHUR C. COMPTON & SONS
4900 W. HURON DAILY 9-6:30
EVES. OR 3-4558 OR FE 2-7058

STARTER HOMES

AS LOW AS $4,100
NO MONEY DOWN TO VETS
OUR LOW DOWN PAYMENT
MODEL OPEN DAILY 10-8
G. I. PLAN AVAILABLE
9269 Commerce Rd. 363-6981

$8995

Will build 3-bedroom tri-level or ranch home on your lot. Full basement, full baths, built-in cabinets, tile backsplash and oak floors.

BOOTH

--Today's Television Programs--

Programs furnished by stations listed in this column are subject to change without notice

Channel 2—WJBK-TV Channel 4—WWJ-TV Channel 7—WXYZ-TV Channel 9—CKLW-TV Channel 50—WTVS

MONDAY EVENING

6:00 (2) Movie (cont.)
(4) Wyatt Earp
(7) Aquanauts (cont.)
(9) Popeye (cont.)
(56) General Chemistry
6:25 (2) Weather
(4) Weather
(7) Mahalia Jackson Sings
6:30 (2) News
(4) News
(7) News
(9) You Asked For It
6:40 (2) Sports
(4) Sports
6:45 (2) News
(4) News
(7) News, Weather, Sports
(56) Industry on Parade
7:00 (2) Danger Man
(4) (Color) George Pierrot
(7) Tightrope
(9) Movie — "A Letter for Evie" (1945) When a girl writes letters to an unknown soldier all kinds of things can happen. Marsha Hunt, John Carroll, Hume Cronyn, Spring Byington.
(56) Troubled Lives
7:30 (2) To Tell the Truth
(4) Pierrot (cont.)
(7) Cheyenne
(9) Movie (cont.)
(56) Way of Life
8:00 (2) Fete and Gladys
(4) National Velvet
(7) Cheyenne (Cont.)
(9) Movie (Cont.)
(56) Agriculture
8:30 (2) Father Knows Best
(4) (Color) Price is Right
(7) Rifleman
(9) Festi 1
9:00 (2) Danny Thomas
(4) 87th Precinct
(7) Surfside 6
(9) Festival (Cont.)
(56) Guest Traveler,
9:30 (2) Andy Griffith
(4) 87th Precinct (cont.)
(7) Surfside 6 (cont.)
(9) Festival (Cont.)
10:00 (2) Hennesey
(4) Thriller
(7) Ben Casey
(9) News
10:15 (9) Weather
10:30 (9) Telescope UAW
10:30 (2) Peter Gun
(4) Thriller (cont.)
(7) Ben Casey (cont.)

Answer to Previous Puzzle

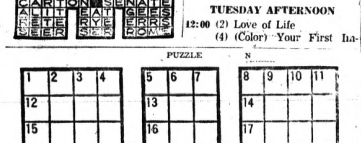

PUZZLE

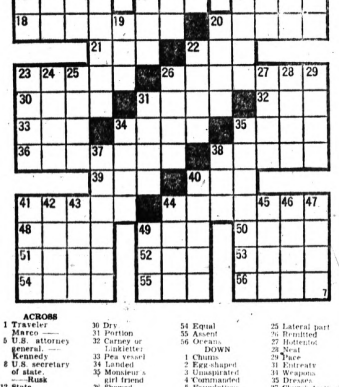

ACROSS
1 Traveler Marco
5 U.S. attorney general — Kennedy
8 U.S. secretary of state — Rusk
12 State
13 French friend
14 Competent
15 Country
16 Perched
17 Disputed
18 Pullman car
20 Window parts
21 Legal matters
22 One of "Little Women"
23 Ascended
26 Ancestors
30 Dry
31 Portion
32 Carney or Linkletter
33 Pea vessel
34 Landed
35 Monsieur's girl friend
36 Showed contempt
38 Postage
39 Wine cup
40 Singer Boone
41 Rosé
44 Mourns
48 Damage
49 Operate
50 Stage part
51 Unemployed
52 Confunction
53 Redact
54 Equal
55 Assent
56 Ocean
DOWN
1 Chains
2 Egg-shaped
3 Unaspirated
4 Communicated
5 Foundations
6 General
7 Bradley
8 Sacred song
9 Black
10 Tropical plant
11 Defines
19 Writing tool
20 Impudent
22 Trading place
23 Knocks
24 Press
25 Lateral part
26 Bonetted
27 Hotbeds
28 Neat
29 Place
31 Entreaty
34 Weapons
35 Dresses
37 Church festival
38 Emeralds
40 Hangs
41 Small wood piece
42 Impulse
43 Heraldic band
44 Finish nails
45 Knot
46 Pseudonym of Charles Lamb
47 Places
49 Beam

(9) Don Messer's Jubilee
11:00 (2) News
(4) News
(7) News
(9) Movie — "Blonde Bombshell." (1933) Glamorous film star Lola Burns supports a dissolute father. Jean Harlow.
11:15 (7) News, Sports
11:15 (2) Sports
(4) Weather
11:20 (2) Weather
(4) Sports
11:23 (2) Movie — "Under My Skin." (1950) A corrupt jockey tries to keep his young son's respect. John Garfield.
(7) Weather
11:30 (4) Tonight
(7) Movie — "A Song to Remember." (1945) The famous composer Frederic Chopin, and his music master, Joseph Elsner, are forced to flee Poland. Cornel Wilde, Merle Oberon.

TUESDAY MORNING

6:00 (4) Continental Classroom
6:20 (2) Meditations
6:25 (2) On the Farm Front
6:30 (2) College of the Air
(4) (Color) Continental Classroom — Government
7:00 (2) B'Wana Don
(4) Today
(7) Funews
7:30 (7) Johnny Ginger
8:00 (2) Captain, Kangaroo
(56) French for Teachers
8:30 (7) Jack LaLanne
(56) French through TV
9:00 (2) Movie: "Gildersleeve on Broadway."
(4) Living
(7) Movie: "Mr. Smith Goes to Washington" Part 2.
(56) Mathematics for You
9:30 (56) Safety
10:00 (4) Say When
(56) Our Scientific World
10:20 (7) Tips and Tricks
10:25 (7) News
(9) Billboard
10:30 (2) I Love Lucy
(4) (Color) Play Your Hunch
(7) Life of Riley
(9) Chez Helene
(56) English VI
10:45 (9) Nursery School Time
11:00 (2) December Bride
(4) (Color) Price is Right
(7) Ernie Ford
(9) Romper Room
(56) Spanish Lesson
11:15 (56) German Lesson
11:30 (2) Clear Horizon
(4) Concentration
(7) Yours for a Song
(9) Movie: "Springtime in the Rockies."
(56) Buckskin Bob
11:45 (2) News

TUESDAY AFTERNOON

12:00 (2) Love of Life
(4) (Color) Your First Impression
(7) Camouflage
(56) What's New
12:30 (2) Search for Tomorrow
(4) Truth or Consequences
(7) Window Shopping
12:40 (56) Spanish Lesson
12:45 (2) Guiding Light
12:50 (9) News
12:55 (4) News
(56) German Lesson
1:00 (2) Star Performance
(4) Groucho
(7) Day in Court
(9) Movie: "The Mouthpiece."
1:10 (56) French Lesson
1:25 (7) News
1:30 (2) As the World Turns
(4) "People Are Funny"
(7) How to Marry a Million aire
(56) World History
(4) Faye Elizabeth
2:00 (2) Password
(4) Jan Murray (Color)
(7) Jane Wyman
(56) French Lesson
2:25 (4) News
2:30 (2) House Party
(4) Loretta Young
(7) Seven Keys
3:00 (2) Millionaire
(4) Young Dr. Malone
(7) Queen for a Day
(9) Movie: "Calm Yourself."
3:30 (2) Verdict is Yours
(4) Our Five Daughters
(7) Who Do You Trust?
3:55 (2) News
4:00 (2) Brighter Day
(4) Make Room for Daddy
(7) American Bandstand
(56) Big Picture
4:15 (2) Secret Storm
4:20 (9) Telescope UAW
4:30 (2) Edge of Night
(4) Here's Hollywood
(9) Razzle Dazzle
(56) Photography
4:50 (7) American Newsstand
4:55 (4) News
5:00 (2) Movie: "Days of Glory."
(4) (Color) George Pierrot
(7) 3 Stooges and Ginger
(9) Popeye and Pals
(56) What's New?
5:30 (7) Cimarron City
(56) British Calendar
5:45 (56) News Magazine
5:55 (4) Kukla and Ollie



Pontiac Press Photo

PRETTY PICTURE—To Dr. Julius Rutzky, director of St. Joseph Mercy Hospital's clinical laboratories, the pictures taken by this Zeiss Photomicroscope are all pretty. The $5,500 instrument was donated to the hospital by the Carolyn Carr Chapters of the Children's Leukemia Foundation of Michigan. Dr. Rutzky is showing Mrs. Earl B. Carr (center) and Mrs. J. C. Pickering, chapter president, how the instrument works. The chapter was named in memory of Mrs. Carr's daughter, a leukemia victim.

TV Features

By United Press International

TO TELL THE TRUTH, 7:30 p.m. (2) The panelists are Tom Poston, Johnny Carson, Sally Ann Howes and Mimi Benzell.

THE RIFLEMAN, 3:30 p.m. (7) "The Executioner." A convicted stage robber returns to dig up money hidden on the McCain ranch.

DANNY THOMAS SHOW, 9 p.m. (2) The strain of waiting for his wife Bunny to have their baby is almost too much for Charley.

ANDY GRIFFITH SHOW, 9:30 p.m. (2) Mayberry's town drunk is deputized by Andy under most unusual circumstances — to Barney's disgust.

HENNESEY, 10 p.m. (2) A three-year courtship in the Navy hospital is climaxed when Hennesey marries Lt. Martha Hale with a full service pageantry.

BEN CASEY, 10 p.m. (7) "An Uncommonly Innocent Killing." Eddie Albert guest-stars as a tycoon who has a seizure during a board meeting and strikes an associate. When the associate dies as an indirect result of the blow, the district attorney demands that Dr. Casey release him for trial. Casey refuses.

Miracle Mile Presenting Free Circus This Week

A free circus open to the public is being presented daily, including Saturdays and Sunday, through May 12 at Miracle Mile Shopping Center.

Several performances of the King Exposition Shows and Circus production will be given each day. In addition, free rides are offered to children's groups.

--Today's Radio Programs--

WJR (760) CKLW (800) WWJ (950) WXYZ (1270) WCAR (1130) WPON (1460) WJBK (1500)

MONDAY EVENING

6:00—WJR, News
WWJ, News
WXYZ, Harvey, Sebastian
CKLW, News
WJBK, Robert E. Lee
WCAR, News, Markets
WPON, News, Sports
6:30—WJR, Business
WWJ, Business News
WXYZ, Alex Dreier
CKLW, Bud Davies
WCAR Sheridan's Ride
WPON News, B. Greene
7:00—WJR, Guest House
WWJ, Ph. Opinion
WXYZ, Ed Morgan
CKLW, F. Lewis
WJBK, Jack the Bellboy
WCAR, A. Cooper
7:30—WJR Choral
CKLW, Bob Slaton
WXYZ, Teen Bull L. Allan
8:00—WJR, Request
8:15—WWJ Lent Sermon
8:30—WWJ, Faye Elizabeth
9:00—WJR, Tonight At 9
9:15—WJR, Income Tax
9:30—WJR, Economics Club
10:00—WJR, Concert
—WWJ, You And the Law
WXYZ, A. Dreier
10:30—WWJ, World News
WXYZ, Oscar Show
11:00—WJR, News

WWJ News
CKLW Hopwood
WCAR News, Sports
11:15—WJR, B. Reynolds
WWJ, Organ Music
CKLW, B Staton
WCAR, U N News
11:30—WJR, Music
WWJ, Dawn Music
WCAR, A. Cooper

TUESDAY MORNING

6:00—WJR, Voice of Agric
WWJ News, Roberts
WXYZ, Fred Wolf
CKLW, Farm Rev Opener
WJBK, News, Avery
WCAR News, Sheridan
WPON News, Alfa Weston
6:30—WJR, Music Hall
CKLW, Eye Opener, David
WJBK, News, Avery
WCAR, News
WPON, Sports
7:00—WJR, News, Music
WWJ, News, Roberts
WXYZ, News, Wolf
CKLW, News, Toby Dodd
WJBK, News, Avery
WCAR, News
WPON, News, Don McLeod
7:30—WXYZ, News, Wolf
CKLW, News, David
WJBK, News, Avery
8:00—WJR, News, B. Guest
WWJ News, Roberts
WJBK, News Avery
WCAR, Sheridan
WPON, News, Don McLeod
8:00 WJR Music Hall
CKLW, News, David

WJBK News, Avery
9:00—WJR, News, Murray
WWJ, News, Martens
WXYZ, Paul Hortey, Wolf
CKLW, News, David
WJBK, News, Avery
WCAR, News, Martyn
WPON, News, Don McLeod
9:30—WJR, Jack Harris
CKLW, Mary Morgan
WXYZ, Fred Wolf
10:00—WJR, Karl Haas
WWJ, News, Martens
WXYZ, Breakfast Club
CKLW, Joe Van
WJBK, News, Reid
WPON News, Jerry Olsen
10:30—CKLW, Kennedy Calling
11:00—WJR, News, Health
WWJ, News, Lydker
WXYZ, Winter
CKLW, Time to Chat
WJBK, News, Reid
WCAR, News, Martyn
WPON, News, Olsen Show
11:30—WJR, Time for Music
WXYZ, Winter, News
CKLW, Joe Van

TUESDAY AFTERNOON

12:00—WJR, News, Farm
WWJ, News, Lynker
WXYZ, News, Winter
CKLW, News, Grant
WJBK, News, Reid
WCAR, News, Purse
WPON, News, Jerry Olsen
12:30—WJR, Time for Music
WWJ Emphasis, Lynker
CKLW, Joe Van
WJBK, News, Reid
WXYZ Winter News,

1:00—WJR, News, Showcase
WWJ, News, Ask Neighbor
WXYZ, Winter, News
CKLW, News, Joe Van
WJBK, News, Reid
WPON, News, Olsen Show
2:00—WJR, News, Showcase
WWJ, News, Maxwell
WXYZ, Winter News
CKLW, News, Joe Van
WJBK, News, Lee
WPON, News, Bob Green
2:30—CKLW, Shiftbreak
3:00—WJR, News, Showcase
WWJ, News, Maxwell
WXYZ, Sebastian, Mavis
CKLW, Davies
WJBK, News, Robert Lee
WCAR, News, Sheridan
WPON News, Bob Green
3:30—WJR, Music Hall
CKLW, Kennedy Calling
4:00—WJR, News, Clark
WWJ, News, Bumper Club
WXYZ Sebastian
CKLW News, Davis
WJBK, News, Lee
WCAR, News, Sheridan
WPON News, Bob Green
4:30—WJR, Music Hall
WWJ, Emphasis, Bumper
CKLW, Bud Davies
5:00—WJR, News, Music Hall
WWJ, News, Bumper Club
WJBK, News, Lee
WXYZ, News, Bob Green
WXYZ, Sebastian
5:30—WJR, Music Hall
WWJ, News, Bumper Club
WCAR, Sports

Dean Suggests Shortcut to Earning Ph.D. Degree

KENT, Ohio (UPI)—The course of study for a Ph.D. degree would be cut from an average 12 to six years under a proposal made by Charles G. Wilber, Dean of the Graduate School of Kent State University.

Wilber suggested that promising students skip the B.A. and M.A. degrees and begin studying for the the doctoral degree after three undergraduate years in college.

Miracle Mile Presenting Free Circus This Week

A free circus open to the public is being presented daily, including Saturdays and Sunday, through May 12 at Miracle Mile Shopping Center.

Several performances of the King Exposition Shows and Circus production will be given each day. In addition, free rides are offered to children's groups.

'Sometime in Future'

Lower Income Tax Studied by U.S.

WASHINGTON (UPI) — Administration officials are informally discussing the possibility of a permanent reduction in taxes sometime in the future.

Any start in this direction would not come until 1963 or later.

These officials are examining the theory that the present tax structure takes so much out of an expanding economy that it is impossible to reach full employment.

Hodges' remarks reflected two important current trends of thought.

One view is that better East-West relations, and ultimately a disarmament agreement, would permit general tax reduction. This is a fairly long-range hope, even among optimists.

The other is that apart from any cutting of expenditures, there should be a tax reduction to help the economy.

The administration has been talking for some time about lowering tax rates and making more income subject to taxation. That is the general plan of a major tax reform bill the President has promised to send Congress this year, for action in 1963.

The general feeling has been that it would not appreciably affect the government's over-all tax bite into the private economy.

Now, however, with the current business recovery neither stalled nor moving briskly, attention again is focusing on the idea that present taxes curtail the expansion of the economy. The tax take in fiscal 1963 is estimated at $93 billion.

economy to a faster rate of growth.

The secretary said he was not advocating a decrease in taxes now because it would throw the 1963 federal budget into the red. Many experts believe the budget will show a deficit even at present rates.

TRENDS OF THOUGHT

Hodges' remarks reflected two important current trends of thought.

One view is that better East-West relations, and ultimately a disarmament agreement, would

Hodges suggested during and after a radio interview that reducing taxes would remove any brakes on productive enterprise and would spur the national

Gleason Hopes Carney, Audrey Will Join Him

By EARL WILSON

NEW YORK—Jackie Gleason's confident that both Art Carney and Audrey Meadows "will be working with me steady" when he resumes his Saturday night live TV variety shows on CBS next fall—so the Plump and Mustached One's just told me.

Jackie dropped this while also planning a Gleasonesque trip to Hollywood (in three private Pullmans) this month to start "Papa's Delicate Condition"—probably with his choice for co-starring actress, Glynis Johns.

"There'll be one sleeping car and one stayin' awake car with a jazz band," announced Jackie, "and one booze car."

Jackie's at his peak. His picture, "Gigot," just shown to the brass, may make him $1.5 million. Spyros Skouras of 20th Century-Fox, seeing it, wanted to sign him for life. He's so committed, Jackie says, with TV and films, "I can't really play golf until 1965."

★ ★ ★



WILSON

THE MIDNIGHT EARL . . .

Singer **Pat Marand's** husband, AF Major **Keith Ricks,** was picked to fly Sec. **McNamara** around the world . . . **BBardot's** husband, **Jacques Charrier,** was released from the French army; the Paris buzz says they'll divorce now . . .

Mussolini's jazz-playing son **Romane (Sophia Loren's** brother-in-law) wants to work in the Manhattan cafes . . . **Geraldine Page** was invited to a White House dinner May 11; a friend asked her out on the 9th; and she said excitedly, "Oh, no, that's only two days before the White House!" . . .

Van Heflin, filming "To Be A Man," is studying movie-making at UCLA, and will teach there next year.

★ ★ ★

EARL'S PEARLS: The teen-age set now refers to a wedding ring as "a one-man band."

TODAY'S BEST LAUGH: This is the time of year, remarks Mitch Woodbury, when suburbanites learn that the most difficult thing to raise in a garden is your aching back.

WISH I'D SAID THAT: Inflation has its bright side, too. For example, kids can no longer get sick on a nickel's worth of candy.

One thing that'll really make you stick to your diet is buying a tight-fitting sports car . . . **That's earl, brother.**

(Copyright, 1962).

Use Computer on Earthquakes

Slippage Length Can Be Figured Without Being at the Scene

PASADENA, Calif. (UPI)—Scientists have found a way to determine the length of slippage along fault lines in great earthquakes — and without visiting the scene.

They do it, the California Institute of Technology reports, by analyzing seismograms with computers.

They have found, for instance, that the great Mongolian quake of 1957 resulted from slippage along 340 miles of a fault, or crack in the earth's surface. They know that the movement was in a southeasterly direction, at a velocity of 7,000 miles an hour. Horizontal displacement was 10.5 feet, vertical displacement as much as 19.5 feet.

Russian investigators were unable to get such precise information because the area was covered with ice and snow.

Geophysicists Ari Ben-Menahem and M. Nafi Toksov of the Caltech seismological laboratory made their computations entirely from seismic records obtained by laboratory instruments, processed by a computer. Seismograms are graphs depicting shock waves in the earth's crust created by quakes.

The technique, they say, will lead to a better understanding of the mechanism of earthquakes.

Cuts Mass Attendance to Once a Week at 100

ST. LOUIS (UPI) — Miss Lucy Williams has reduced her daily attendance at Mass to once a week. The reason: she has reached her 100th birthday.

Miss Williams, a native of Pilot Knob, Mo., came here at age 16, working for private families, and later as housekeeper for the Sisters of the Blessed Sacrament. She worked until he was 88 years old.

MAKE OVER PAGES

Urges Berlin Made Free City

Extraterritorial Status Similar to the U.N. Suggested by Ulbricht

MOSCOW (AP) — Walter Ulbricht, East German Communist leader, suggested today that West Berlin get extraterritorial status like the United Nations in New York.

His proposal was given in an interview with two top Soviet journalists published in Pravda.

Ulbricht said that under the agreement between the United States and the United Nations, the United States had the right to check on visitors to the United Nations but no right to put obstacles in their way. Ulbricht, in suggesting some such arrangement for West Berlin, said nothing about East Berlin.

Ulbricht said there was no possibility of foreign control of access to Berlin and that "the recognition of the sovereignty of the German Democratic Republic is inevitable."

He accused the West German government of using Berlin and its own membership in the North Atlantic Treaty Organization as levers for involving the Allies in German gambles for revenging its defeat in World War II.

Ulbricht said that the reunification of Germany was possible only through the victory of communism in East Germany and the defeat of militaristic and imperialist elements in West Germany.

Publication of the interview given to Alexei Adzhubei, editor of the Soviet government newspaper Izvestia and son-in-law of Premier Khrushchev, and Pavil Satyukov, editor of the Communist party paper Pravda, took on special significance because recently both Russia and American leaders have set the atmosphere for settlement of the troublesome Berlin problem had improved.

You Can Find Most Anything in State of Texas

AUSTIN, Tex. (UPI) — Take a long look at a map of Texas and you'll find music, poetry, drama, violence and comedy.

There are town names like Pipecreek and Twitty. Also Splendora, Jolly, Blessing and Bonanza.

You could even make out a grocery list. There's Okra in Eastland County, Soda in Polk County, Flour Bluff near Corpus Christi, Orange Grove in Jim Wells County, Pearland near Houston and Noodle in Jones County. There is even a Salmon in Anderson County.

There are two Midways and one Halfway in Texas.

You can also find a Dime Box, Muleshoe, Dobbin, Birthright, Peerless and Bug Tussle.

Enough names for dozens of girl and boy babies, ranging from Dolores to Idalou and from Fred to Wilmer. There's even a Nursery to put them in.

After a little searching you can make complete sentences with names only:

"Goodnight, Turkey Cost Moran Swan," or "Dimmitt, Melvin, Kent Charlie Cut and Shoot?"

There are serious names like Industry, Prosper, Opportunity and Progress. There's romance in Loving, Lovelady, Rosebud, Magnolia Springs and Sublime.

Salesmen Find They're Welcome More Than Ever

BLOOMINGTON, Ind. (UPI) — The welcome mat is out for door-to-door salespeople more than ever, according to a survey made at Indiana University.

Albert Haring, professor of marketing, conducted a study in cooperation with the National Association of Direct Selling Companies. More than 25,000 salespeople were questioned.

They said they believe housewives welcome them for four reasons — convenience, so they can take their time making up their minds, so they can try articles out under actual conditions and so they can consult other members of the family.

RCA COLOR TV
Sales and Service
Sweet's Radio TV
Open Mon. & Fri. Nights
422 W. Huron St. FE 4-1133

(Advertisement)
Woman Nearly Itches To Death



"I nearly itched to death 7½ years. Then I found a new wonder creme. Now I'm happy," writes Mrs. P. Ramsey of L.A., Calif. Here's blessed relief from tortures of vaginal itch, rectal itch, chafing, rash and eczema with an amazing new scientific formula called LANACANE. Thisfast-acting medicated creme kills harmful bacteria germs while it soothes raw, irritated and inflamed tissue. Stops scratching—so speeds healing. Don't suffer! Get LANACANE at druggists.

• RENTAL •
SOFT WATER
Unlimited Quantities
only $3 per month
SALES—$199 Up
LINDSAY
SOFT WATER CO.
88 Newberry St. FE 8-6621

STORM WINDOWS -- DOORS
WINDOWS
TRIPLE TILT ALUM.
Combination Windows
$11.95
• Alum. Siding
• Awnings
• Patios
• Screen Patios
• Porch Encl.
DOORS
Full 1" ALUMINUM COMBINATION DOORS
$22.95
C. Weedon Co.—1132 W. Huron—334-2597

SUPER DISCOUNTS
COLOR TV, BLACK and WHITE TV
RADIOS, STEREOS
Before You Buy . . . Check Our Low, Low Prices . . .
Guaranteed to Save You Money!
RCA BEST SERVICE — BEST VALUES ZENITH
7 Years Experience in Color TV
TRY US! Open 9 to 9 Monday and Friday
SALES and SERVICE Licensed Dealer by Michigan T.E.S.A.—License No. 1159
CONDON'S RADIO & TV
730 West Huron St. — Across from New Post Office — FE 4-9736

CONSOLIDATE YOUR DEBTS
Become Debt Free the Sensible Way.
Arrange for a Schedule of Payments to Fit Your Income.
• NO LIMIT TO AMOUNT •
Requirements: Your Sincere Desire to Get Out of Debt.
Phone FE 8-0456
or SEE
Michigan Credit Counsellors
702 Pontiac State Bank Bldg.
Pontiac's Oldest and Largest Debt Management Company
Member—American Association Credit Counsellors
—Michigan Association of Credit Counsellors
John M. Hanson, Director
State Regulated
Locally Owned and Operated
Licensed-Bonded