The Weather
U.S. Weather Bureau Forecast
Light Snow Tonight, Warmer Tomorrow
(Details on Page 2)

THE PONTIAC PRESS

Home Edition

115th YEAR ★★★★ PONTIAC, MICHIGAN TUESDAY, MARCH 26, 1957—26 PAGES ASSOCIATED PRESS UNITED PRESS PHOTOS INTERNATIONAL NEWS SERVICE 7c

Beck Pleads 5th Amendment in Senate Probe

★ ★ ★ ★ ★ ★ ★ ★ ★ ★

50 Union Men Back Hoffa

Vote Confidence During Airing of Grievances

Stay Loyal to Leader as Probe Is Sought in Local's Finances

An impromptu vote of confidence was given Teamsters Vice-President James R. Hoffa yesterday by 50 members of Pontiac Teamsters Local 614 shortly after a Senate investigation was asked of the local's financial accounting under Hoffa's trusteeship.

The vote came during a meeting with members of local Fleet Carrier Corp. over a dispatching grievance at the company, according to Floyd Harmon, business agent of the local.

★ ★ ★

It was not a regularly-scheduled meeting of Local 614, a spokesman pointed out.

Harmon said there was not one dissenting vote among the 50 members present. He said total membership of the local, with headquarters at 1410 S Telegraph Rd., is around 2,500.

The vote also endorsed "all the officers he (Hoffa) appointed to run this local, and the method they have enforced to negotiate for contracts and curb grievances," Harmon said.

Harmon, 47, yesterday pleaded innocent before West Bloomfield Justice Elmer C. Dieterle to a charge of assault and battery filed by Roy Smith, 33, of Keego Harbor, a member of the local. Today Harmon replied with "no comment" when asked of the incident.

QUARREL IN BAR

According to Oakland County Prosecutor Frederick C. Ziem, a quarrel started last Friday night in a Bloomfield Township bar when Harmon accused Smith and his wife of trying to take his picture.

Harmon was freed under a $100 bond to await trial April 9 on the complaint.

★ ★ ★

Yesterday's vote followed a telegram to Sen. John L. McClellan, of the Senate committee investigating labor rackets, from Local 614 members seeking resumption of a 1954 charge against the local.

ASKS ACCOUNTING

Louis W. Snyder, Detroit attorney representing "a majority of the 2,500 local members," asked for an accounting of more than $1,000,000 in union dues collected between 1942 and 1952.

The same was asked in a suit filed in 1954 which was the aftermath of unsuccessful attempts by 1,500 insurgent anti-Hoffa members to lift the Teamsters boss' trusteeship over the local.

Hoffa was ordered to take over the reins of the local in October 1953 when its president and secretary-treasurer were indicted on extortion and conspiracy charges. The trusteeship automatically removed all member-elected officers.

INDICTED IN BRIBE

Hoffa last week was indicted for allegedly attempting to bribe an attorney to secure records from the Senate investigating committee looking into Teamsters affairs.

The Detroit FBI office today denied making any investigations in connection with Local 614.

The 1954 suit was dismissed the following year by three Oakland County Circuit judges who said the court had no jurisdiction.

Snyder this morning said no reply had been received on his request for the Senate probe of Local 614.

In Today's Press

Comics	18
County News	8
Editorials	6
Obituaries	5
Markets	19
Sports	16, 17
Theaters	10
TV & Radio Programs	25
Wilson, Earl	25
Women's Pages	12, 13
Special	15

Road and Rails Buried Under Huge Drifts



AP Wirephoto

STALLED FLYER — Gigantic snowdrifts rise around the halted Rock Island Golden State Limited 10 miles west of Meade, Kan. Some 200 passengers were given food flown in by a ski-equipped airplane.



HIGHWAY BLOCKED — Mountainous mounds of snow dwarf a snow plow as it moves down a road east of Raton, N. M., in the wake of a blizzard which snarled traffic and buried homes. All of northeastern New Mexico was blotted out by the winter's worst storm.

Blizzard Toll 33; Six Trains Still Buried in Drifts

Fear More Casualties; 'Copters Drop Supplies to Midwest Victims

GARDEN CITY, Kan. (AP) — At least half a dozen cross-country trains still were stalled in the western Kansas blizzard belt today but rescue workers removed almost 450 passengers late yesterday from the two stalled trains.

The two were isolated and almost covered by snow drifts.

Other trains — on the Santa Fe, Rock Island, Union Pacific and Missouri Pacific railroads — stopped at stations rather than buck the storm.

The two which were snowed under in open country Saturday night were the Union Pacific's City of St. Louis, bound from St. Louis to Los Angeles and San Francisco;

(Related Stories Page 20)

and the Rock Island's Golden State Limited, bound from Los Angeles to Chicago.

Highway snow plows led caravans of school buses to the rescue of chilled and weary passengers.

Deaths in the weekend blizzard rose to 33, spread over eight states:

Texas 7, Illinois 7, Oklahoma 5, Kansas 4, Nebraska 3, Indiana 3, Missouri 2, New Mexico 1 and Iowa 1.

Sixteen of the deaths were attributed to traffic accidents in which the storm was a factor.

The other 17 included seven dead of exposure, six who were overcome by carbon monoxide fumes in stalled cars and four who died of heart attacks from exertion.

STILL SNARLED

Communications and travel on roads and rail lines still were snarled.

★ ★ ★

Rescue operations began yesterday as skies cleared behind the storm, which veered northeastward toward the Great Lakes, partially spent but still potent.

Snowbound cars by the hun-

(Continued on Page 19, Col. 2)

Evasive



DAVE BECK

Teamster Chief Won't Give Up Financial Data

Challenges the Right of Solons to Inquire Into His or Union's Affairs

WASHINGTON (AP)—Dave Beck today invoked the Fifth Amendment and refused to give Senate rackets investigators his financial records.

In an uproarious session, Beck also challenged the jurisdiction of the senators to investigate either his affairs or those of the giant Teamsters Union which he heads.

Told by Chairman McClellan (D-Ark) that evidence indicates Beck "may have misappropriated $320,000" of union funds, Beck said any union member who felt "aggrieved" could take it up through established union procedures.

In pleading the Constitution's protection under the first three Articles and under the Fourth and Fifth Amendments, Beck insisted "I'm not hiding behind anything."

He was, he shouted, just exercising his rights as a citizen.

But Beck, under intense questioning from McClellan, also said he honestly believed that turning his records over to the committee would tend to incriminate him.

McClellan pressed Beck to say whether he honestly believed that. "Yes, I think so very definitely," Beck finally replied.

The senators have summoned

(Continued on Page 19, Col. 5)

Related Story Page 14

County Woman Free on Bond

Schedule Examination in Shotgun Slaying of Boarder

Arraigned today before Orion Township Justice Helmar C. Stanaback on a charge of second degree murder, Mrs. Rose Sarduk, 48, of 2435 Texter Rd., Addison Township, was freed on $7,500 bond and ordered to appear at examination April 9.

★ ★ ★

The mother of 13 children confessed to police shooting Martin Wojcinski, 48, to death early Saturday because the man "was drunk and swore in front of the kids." Wojcinski had been a boarder in the Sarduk home for three years.

Mrs. Sarduk, separated from her husband for five years, still has two children living with her. The others have since left the home.

★ ★ ★

Four of Mrs. Sarduk's daughters, now married, appeared at the arraignment today and furnished the bond set by Stanaback.

Mrs. Sarduk said nothing at the hearing. Her attorney, Earl W. Nash of Ferndale, does not intend to petition for a psychiatric examination, according to Stanaback.

Indict Rouge Mayor

DETROIT (AP) — Mayor M. Warren Duncan of suburban River Rouge was indicted today by a one-man grand jury on charges of accepting bribes from firms doing business with the city.

Meany Calls Meeting

WASHINGTON (AP) — George Meany, president of the AFL-CIO, today called a meeting of the AFL-CIO Executive Council on Friday to consider the Dave Beck case. The AFL-CIO spokesman who announced the meeting did not elaborate beyond saying it would deal "with this Beck thing of course."

France's Herriot Dies at Age 84

Was Premier 3 Times, Also Assembly Head; Backed Mendes-France

LYON, France (AP) — Edouard Herriot, three times premier of France and honorary president of the National Assembly, died today after a long illness. He was 84.

Herriot was the "Grand Old Old Man" of the French Radical Socialist party which, despite its title, is a conservative political group.

His wife was at his bedside when he died. Herriot had been suffering from heart and lung ailments. Pierre Cardinal Gerlier was also with him.

Herriot first became premier in 1924 and remained in power less than a year. He formed his second government in 1926 but it toppled in 48 hours because of financial problems.

In 1932 he came back into power but he was shortly overthrown because of insistence that France pay a World War I debt installment to the United States at the appointed time.

He was an early backer of Pierre Mendes-France and one of the early movers for a united Europe.

In 1947 he took one of the top posts in the Fourth Republic, president of the Assembly. He retired in 1953 because of his health.

To Open Road in Fall

LANSING (AP) — The 35-mile multi-lane highway from Fenton to Clio in southeastern Michigan will be opened to traffic this fall, the State Highway Department reports.

'Station Troops on Both Sides of Line'

Dulles Says Egypt Can't Expel UNEF

WASHINGTON (AP)—Secretary of State Dulles questioned today whether Egypt has the right to force United Nations troops out of Egyptian territory before their mission is completed.

Dulles also told a news conference he thinks the U.N. Emergency Force should be stationed on both sides of the Israeli-Arab armistice line. That would involve their being partly on Israeli territory.

Both these matters are current issues in the continuing Middle East crisis. The Egyptian government has been throwing out hints that it might force U.N. troops to leave Egyptian soil now that they have fully replaced Israeli forces.

The Israeli government has resisted so far all suggestions that U.N. forces take up positions on its side of the Gaza Strip border.

On other points Dulles said:

1. President Eisenhower and British Prime Minister Macmillan reviewed at Bermuda arrangements between the United States and Britain for flashing alerts in event of an enemy attack threat. Dulles said that as a result of their talk, what he called alert arrangements are to be further reviewed and improved.

★ ★ ★

2. Dulles has cautious optimism about negotiations of U.N. Secretary General Dag Hammarskjold with Egyptian President Nasser for future operation of the Suez Canal and the status of the U.N. forces in the area. Dulles said he expects Hammarskjold to make a detailed report in a few days.

3. France and other allies — as well as Britain—may some day obtain guided missiles from the United States. But Dulles said this is not under active consideration now.

4. The United States still intends to establish its right of free passage through the Gulf of Aqaba but has not yet decided when or how to do so. It does plan, Dulles said, to ask the United Nations to seek an advisory decision from the World Court.

Ike Reshuffles Defense Posts

Names Gen. Twining to Be Chairman of Joint Chiefs of Staff

WASHINGTON (AP) — President Eisenhower, in a major reshuffle of a key defense jobs, today nominated Gen. Nathan F. Twining to be chairman of the Joint Chiefs of Staff. He will succed Adm. Arthur W. Radford on Aug. 15.

★ ★ ★

The President also:

1. Accepted the resignation of Reuben B. Robertson Jr. as deputy secretary of defense and nominated Secretary of the Air Force Donald A. Quarles to succeed him, effective April 25.

2. Named James H. Douglas, now secretary of the Air Force, to succeed Quarles as secretary.

3. Nominated Gen. Thomas D. White, now Air Force vice chief of staff, to be chief of staff, succeeding Twining.

4. Nominated Adm. Arleigh A. Burke for a new two-year term as chief of naval operations.

The fourth member of the Joint Chiefs of Staff, Gen. Maxwell D. Taylor, Army chief of staff still, has until June 29, 1959, to serve before his term expires.

★ ★ ★

Radford, the retiring chairman of the Joint Chiefs of Staff, will have served two 2-year terms as head of that top policy planning unit when he steps down on Aug. 15. The law now limits one man's service in the post to that length of time.

Probable Drizzle for Pontiac; Light Snow Tonight

A trace of wet snow which began to melt before dawn was Pontiac's share of the spring blizzard that swept across the country.

Snow fell in most of the southern half of the lower peninsula last night, with an inch accumulation reported as far north as Saginaw.

Rising temperatures and drizzling rain are expected to eliminate most of the snow today. More light snow may be expected tonight, but the U. S. Weather Bureau expects little measurable amounts.

The low tonight will be 28 to 32.

Downtown Pontiac's lowest temperature prior to 8 a.m. was 30. at 2 p.m. the mercury registered 35.

Russia Proposing Pact to End Tests

MOSCOW (INS) — The Soviet Union proposed today an agreement with western powers for an immediate and temporary cessation of nuclear tests. The foreign ministry said Russia would propose conclusion of such an agreement on the temporary banning of tests if the western nations do not agree to ban them definitively during the current London session of the U. N. Disarmament Subcommittee.

State Candidates on Ballot Monday

With election time approaching, the qualifications of candidates is an important topic wherever voters gather. You can qualify as an authority on candidates' backgrounds by turning to Page 15 of today's Pontiac Press.

Stone to Preserve City Police History

A history of the Pontiac police department, dating back to an 1881 night watchman patrol, will be one of many police relics put away for centuries at tomorrow afternoon's cornerstone ceremony of the new $875,000 Public Safety Building.

Police Chief Herbert W. Straley said some 109 persons, including city, county, and police officials, have been invited to attend the 4:30 ceremony at the East Pike street entrance of the building.

★ ★ ★

Straley said a 10 by 15 by 8-inch copper box, to be placed in the cornerstone, would include a lead police badge, along with two other badges, including the present style.

The box will also contain a police roster, duty schedules, photographs of officers and modern-day police cars, a list of past chiefs, a copy of the City Charter, City Commission proceedings which started the building, annual reports, and numerous pictures of fire department officials.

When completed this July, the building will house the police department, fire department offices, and two municipal courts.

Located north of the City Hall, the modern two-story edifice will become the second milestone in Pontiac's civic center. It is being financed entirely from the city's capital improvement program.

Designed by local architect Leo J. Heenan, who also designed the neighboring City Hall, it will contain the city's first jail. For years, city prisoners have been quartered at the county jail.

Straley said the public was invited to attend the brief ceremony Wednesday.

Area Landmark Boosted Many Candidates

Barnyard Politics Fall to Crowbar

Politics in Waterford Township has suffered a mortal blow. And right before the election Monday, too.

The ancient barn at Airport and Williams Lake Rds., which boosted many political careers, has fallen to the hammer of progress.

And even worse, owner Percy King has ruled out placing campaign material on two other adjacent barns.

Located on Williams Lake road, the 80-year-old barn has loomed before thousands of drivers going north on Airport Road through the years.

FOUND INSPIRATION

Motorists have always found a wealth of political inspiration emblazoned on the rotting planks, and many felt that the signs were holding the barn up, and not the reverse.

King had the building destroyed after an agreement with home developers who purchased 131 acres of his farm. But when wreckers began to dismantle the structure, they found it was no pushover. Solid beams underneath belied the ramshackled appearance.

High school students and civic groups also took advantage of the barn to cry their wares, but down through the years, the political situation has covered most of the available space.

Both the Republican and the Democratic parties have shared top-billings on the barn, free of charge. Only once has a candidate offered to pay for the privilege, according to King.

"George Higgins brought my wife a box of candy and me a box of cigars when I refused to accept payments from him for barn space," King said. "How could I take money from one man, when a thousand others hadn't paid," he added.

Through the years, some of the politicians have asked King's permission, to put their signs up, however, others wouldn't bother. Some even came to the house and "borrowed my ladder, hammer and nails, to tack their signs up," he said.



End of Waterford 'Political' Barn

Local Gasoline May Be Cut Off

Union Warns Suppliers to Stop Fuel Deliveries or Face Strike

Gasoline supplies from independent refineries to Pontiac area service stations were in danger of being cut off today, when the suppliers were warned to halt deliveries or "face a strike."

Joseph Henson, international representative of the Oil, Chemical, and Atomic Workers Union, also threatened similar strike action against outstate gasoline deliveries.

The majority of local area stations have been relying on independent and upstate deliveries since OCAW Local 11-389 struck eight major gasoline and fuel oil suppliers in southeastern Michigan. The strike began Feb. 28 at Socony Mobil Oil Co.

Other companies struck include Texaco, Standard, Gulf, Sinclair, Pure, Shell, and independent Aurora Oil Co. Aurora was struck by Local 456 of the OCAW.

WILL CONTACT

Henson said he will contact small independents where the OCAW has contracts. "We'll discuss this with them first to see if they will be reasonable about it," Henson said.

"If not, we will strike every company where our contracts are open. We have been trying to work out something with them to prevent them from supplying retail stations of the strikebound companies."

Sun Oil Co. and Cities Service stations are the only firms not hit by the strike.

★ ★ ★

The union, composed of terminal and pipeline workers, seek a 25 cents an hour wage boost. Companies have offered nine.

Negotiations were expected to continue today between the union, several companies, and federal mediators.

3rd New York Paper Jumps Price to 10c

NEW YORK (AP) — The New York Post announced Monday it will increase its daily edition price from 5 cents to 10 cents effective Tuesday.

New York City's two other afternoon newspapers, the New York World-Telegram and Sun and the New York Journal American, raised their prices from 5 to 10 cents last week.

The Post, as did the other papers, blamed the increase on the recent hike in the price of newsprint as well as other "skyrocketing costs."

Defendant Stands Mute in Appealing Conviction

A Walled Lake man, appealing a Justice Court conviction, yesterday stood mute before Circuit Judge Frank L. Doty on a charge of driving while under the influence of liquor.

A plea of innocent was entered for James Pettyjohn, 3193 Brisbane Rd., who had been convicted of the offense in Pontiac Township Jan. 14.

Motorist Stands Mute in Appeal Before Doty

Frank Kincaid, 346 Central Ave., yesterday stood mute before Circuit Judge Frank L. Doty on appeal of a traffic violation.

A plea of innocent was entered to a charge Kincaid was driving March 11 in Waterford Township without an operator's license.

Kincaid was freed under $200 bond pending trial.

The Weather

Full U.S. Weather Bureau Report

PONTIAC AND VICINITY — Mostly cloudy with occasional light snow mixed with drizzle today, high near 37. Mostly cloudy with occasional snow flurries tonight, low 28 to 32. Tomorrow partly cloudy and a little warmer, high 38 to 42. East to northeast winds increasing to 15 to 20 miles an hour this afternoon, diminishing to 10 to 15 miles an hour tonight, becoming northeast to north late tonight and tomorrow.

Today in Pontiac

Lowest temperature preceding 8 a.m. 30

At 8 a.m.: Wind velocity 3 m.p.h. Direction: East.

Sun sets Tuesday at 6:31 p.m.
Sun rises Wednesday at 6:24 a.m.
Moon sets Tuesday at 2:39 p.m.
Moon rises Wednesday at 4:20 a.m.

Downtown Temperatures

6 a.m.	30	11 a.m.	33
7 a.m.	31	12 m.	33
8 a.m.	31	1 p.m.	34
9 a.m.	31	2 p.m.	35
10 a.m.	32		

Monday in Pontiac
(As recorded downtown)

Highest temperature	33
Lowest temperature	26
Mean temperature	29.5

Weather—Trace of Snow

One Year Ago in Pontiac

Highest temperature	49
Lowest temperature	23
Mean temperature	36

Weather—Snow 2"

Highest and Lowest Temperatures This Date in 86 Years

74 in 1908 — 11 in 1937

Monday's Temperature Chart

Alpena	32	29	Los Angeles	77	55
Baltimore	47	39	Marquette	40	32
Bismarck	57	26	Memphis	55	42
Brownsville	74	50	Miami	85	62
Buffalo	37	31	Milwaukee	36	28
Charleston	70	55	Minneapolis	44	28
Chicago	36	32	New Orleans	64	49
Cincinnati	45	36	New York	50	37
Cleveland	38	33	Omaha	33	22
Denver	62	28	Phoenix	74	47
Detroit	36	30	Pittsburgh	44	32
Duluth	33	22	St. Louis	43	32
Fort Worth	68	32	S. Francisco	58	51
Gr. Rapids	38	29	S. Ste. Marie	40	23
Houghton	32	21	Trav. City	39	29
Jacksonville	78	61	Washington	50	40
Kansas City	37	23	Seattle	50	38
Lansing	34	29	Tampa	76	63

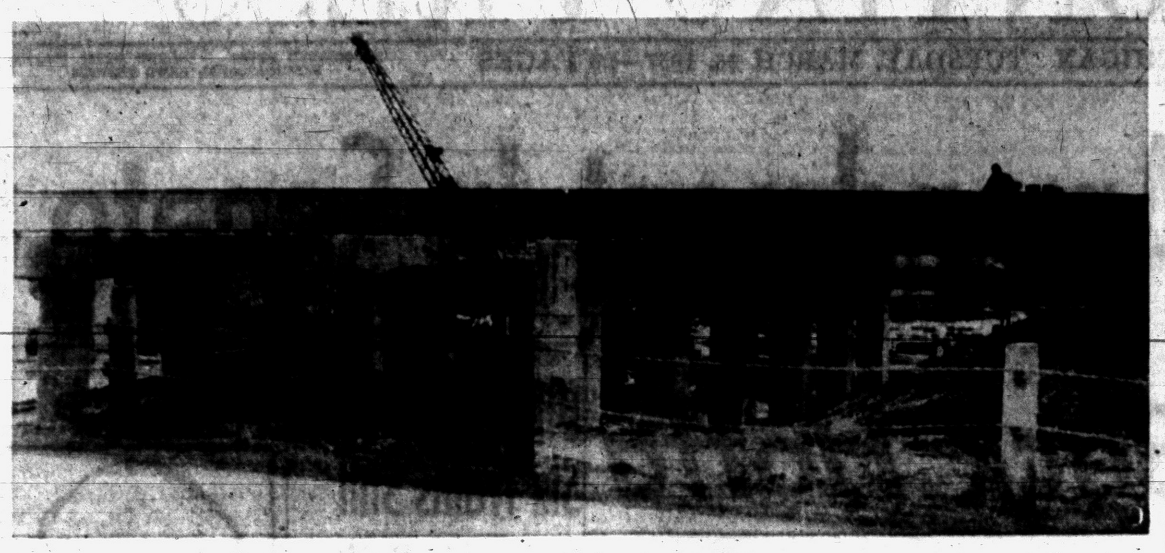



UP AND AWAY — A steel beam, below, is being lifted into place as work proceeds at the Orchard Lake-Telegraph underpass. Cranes swing the steel off of trucks and onto the bridge proper, shown above. As the steel is installed, concrete is poured to form the span over which Orchard Lake traffic will pass. Telegraph traffic will pass under the bridge in a mile-long, four-lane grade separation.

Denies Permit for Gas Station

Clarkston Zone Board Rejects Application for Caribou Inn Site

The Clarkston Zoning Board of Appeals denied consideration of application for the construction of a gas station on the old Caribou Inn site at a special meeting last night.

Village Attorney Milton Clooney presented a map showing the board that owner Ernie Felice had not procured the required signatures of 80 per cent of abutting property owners.

Originally, the Socony-Mobile Oil Co. had leased the front part of the Caribou property. The necessary signatures were obtained for that area. However, a new lease was drawn up in November, giving the oil company all of the Caribou Inn property.

The new lease doubled the property, thereby making it necessary to acquire signatures of property owners along 488 feet, rather than the original 238 frontage.

Felice now has to start all over again, acquiring signatures of 80 per cent of abutting property owners, to present at the Zoning Board of Appeals next meeting April 15.

Burglar Takes Nothing Except Kitchen Sink

The saying "everything but the kitchen sink" was ignored by a thief over the weekend in Waterford Township, when he took the sink and left everything else.

Paul R. Lowell, of 302 Gardenia St., Royal Oak, told township police that the culprit broke into his new home under construction at 24 S. Lake Angelus Rd., and removed a $75 stainless-steel kitchen sink.

Lowell is wondering whether there will be anything left to his house, which he is building himself, when he moves in. A month ago a thief stole a $140 blower off his furnace.

Auto Crash Victim in Serious Condition

A Leonard woman remains in serious condition in a Florida hospital today from injuries she received in a two-car collision in Bradenton, near Sarasota, that killed her husband and also injured her 18-year-old son.

★ ★ ★

Hospitalized with a fractured jaw and possible internal injuries is Mrs. Reva Ginther, 1310 Romeo Rd.

Dead is Roger Delbert Ginther, 52.

The son, Kay Dennis, was hospitalized for observation. Police said the Ginther car and the other automobile landed in a drainage ditch after the collision.

Jaycees Sponsor Skate for Area Children Home

Some 70 children from the Oakland County Children's Home had a night of roller skating last night thanks to the Pontiac Junior Chamber of Commerce.

Seven Jaycees and their wives entertained the children at a local rink with skating and refreshments, according to Norman O'Brien, co-chairman of the event.

Pick Detroit Woman 'Mother of the Year'

DETROIT (INS) — Mrs. Gertrude Miller, 50, of Detroit, who has been partially crippled with polio since the age of two, has been named Michigan Mother of the Year.

Mrs. Miller, the mother of two grown sons, cares for her widowed mother and a totally blind aunt.

She is active in religious and civic circles, in addition to taking care of her home.

Her one son, Sheldon David, 23, is a Wayne State University student. The other, Gordon, 20, is stationed in Germany with the U. S. Army.

Mrs. Miller will go to New York in May when the national Mother of the Year is chosen.

The Day in Birmingham

Special School Election Passes 2.5 Millage Boost

BIRMINGHAM—An almost two-to-one vote in yesterday's special school district election approved the 2.5 millage increase for operational expense. This includes also the restoration of the 3.5 levy which expired in December.

The vote was 2,264 to 1,280.

Mrs. Irene B. Stevens Board of Education clerk, noted that while only a comparative few of the qualified voters in the big, sprawling district cast their ballots it was still a large turnout for Birmingham.

★ ★ ★

Samuel Frankell has received commission approval for the rezoning of land he owns at the Redding-Woodward intersection. Frankell, seeking a multiple unit zoning for the property, has an area large enough for approximately 20 units.

He also received commissioners' okay on closing the alley running south from Redding road with easement provisions remaining.

Through his attorney, F. William Hutchinson, Frankell indicated that, should the alley space be needed in his development plans, he will then apply for easement vacation.

The problem of existing overhead and underground utilities lines will be worked out between Frankell and the two companies, Hutchinson said.

★ ★ ★

Mayor James Allen, who has but one more meeting ahead of him as a city official, was presented with a gavel by fellow workers last night.

"Now I get it," he quipped, "when I won't be needing it anymore. But many thanks anyway. Maybe I'll use it to keep order around the house."

★ ★ ★

Birmingham commissioners have been invited by the city of Clawson to attend a group meeting at 8 p.m. tomorrow in the Royal Oak Commission room. The problem of the Twelve Town drain will be discussed, with the possibility of eliminating further delays.

★ ★ ★

Proposed and immediate developments of Poppleton Park were revealed for commissioners last night.

Already ordered are: Swings, a swinging-gate, a fantasy house, house, which provides "crawlways" for children, a climber and a log sand box. Considered but not recommended for immediate installation are two shuffleboard courts, four horse-shoe courts and two tennis courts.

Lawyer to Test Speeding Ticket Based on Radar

While a speeding-ticket controversy continues in Waterford Township, a similar but smaller fight arrived in Oakland County Circuit Court yesterday.

A Flint attorney is appealing a speeding ticket issued by State Police on US-10 in Independence Township, a few miles north of the so-called Waterford Township "speed-trap."

Attorney Charles R. Cole, 370 W. Pierson Rd. says, however, that strictly a legal technicality involving radar is involved.

Cole took the unusual step of appealing after conviction before Springfield Township Justice Emmett J. Lieb that he was driving 56 miles an hour in a 45 mile an hour zone Dec. 26. He was assessed $19 in fines and costs.

Cole declined to describe before his hearing what the technicality was. "I don't think, though, that it's ever been brought up in court before," he did say.

The attorney stood mute at arraignment yesterday before Judge Frank L. Doty. No trial date was set.

City Man Asphyxiated

Lafayette West, 57, of 212 Oliver St., was pronounced dead of asphyxiation last night when his body was found in his car parked in the garage of his home. Police said the garage door was closed and the car empty of gas with the ignition on.

MEMO TO CAESAR

Livia Asks for Report

By special courier there came to Pontius Pilate a second inquiry about Jesus from Caesar's mother. The governor received it at his palace in Caesarea. It read:

★ ★ ★

My Dear Pilate: Tiberius has just shown me your last communication to him making light of recent stories and events connected with the teacher Jesus of Nazareth.

As you should know, strange and even incredible legends may grow up about any figure in the public eye. But in this instance I think we should not be too quick to dismiss them as fantastic. Remember, Junius has been one of our trusted agents for a long time. His reports have always been authentic.

Besides, just because a thing has not happened to us or within our sight or hearing does that mean it could not happen? If the founders of Rome could have looked forward in time to what we now have on the banks of the Tiber, would they have believed it? Of course, not.

★ ★ ★

To me, the important thing is the philosophy which this Nazarene propounds. Tell me the basic theories of his teaching.

Our sages in Rome have got wind of the success of his evangelism. They are more than curious about him. I should like to hear them argue the pros and cons of his teaching. Please send me the facts.

(Signed) Livia Drusilla.

★ ★ ★

Pilate replied: Cherished Livia, I am no theologian. I know how to rank a phalanx of soldiers or throw up a fortification, but I could not tell the fine points of one creed from another.

I live by action; hence, your assignment is most difficult. But, I shall ask Junius to compile as best as he can from memory the actual points which the Nazarene teacher makes — stripped of some of the credulous things the populace is saying about him.

This may take a little time, for Jesus teaches often by parable. The people understand his simple stories but I am sure the Roman sages would only laugh at them, their erudition and training being almost as long as the robes I have seen them wear in the temple of Castor and Pollux.

★ ★ ★

Pilate then sent for Junius and urged him to hurry with his report for the emperor's mother.

Detective Describes Doctor as 'Shaken'

LONDON (AP) — Scotland Yard's dapper ace, Detective Supt. Herbert Hannam, testified today that Dr. John Bodkin Adams was "very, very shaken indeed" when informed he was being charged with the drug murder of one of his patients.

★ ★ ★

Geoffrey Lawrence, the chief defense attorney, almost purred as he began cross-examining the veteran sleuth who was wearing the formal morning attire that has won him the nickname of "The Duke."

But as the examination proceeded the two clashed repeatedly and the jury of 10 men and 2 women who had been looking a little bored, sat up and leaned forward with rapt attention.

★ ★ ★

Dr. Adams, 58-year-old society physician, is charged with drugging an 81-year-old widow, Mrs. Edith Morrell, to death in 1950 in order to benefit from her will. She left him an oaken chest of silver and her son gave the doctor her Rolls-Royce automobile.

Judge to Rule Soon on Consumers Suits

DETROIT (AP) — Circuit Judge Victor J. Baum says he will rule in "about two weeks" on a motion by the Consumers Power Co. to dismiss 11 suits asking $1,430,000 in damages for the collapse of the utility company's building in Jackson last Oct. 3.

Judge Baum took the motion under advisement yesterday and instructed attorneys to submit their briefs for study.

Ten persons were killed and 10 were injured in the collapse of the building which was under construction.

37 Governors Bow to Wish of Jr. Politicker

BIRMINGHAM (AP) — When Tommy Fagg, an eight-year-old Cub Scout, gets his wolf badge for his multi-state dirt collection, he should get another award for plain old-fashioned politicking.

Tommy wrote the governors of these 48 states, asking each of them for a tablespoon full of soil from their respective sovereignties.

Last night he got his 37th affirmative reply—this one from West Virginia's Gov. Cecil Underwood. The governor said he would get a sample of the soil from West Virginia's Capitol lawn in Charleston.

Tommy had written the governors, explaining he needed the tablespoon of soil for a collection he's making to get his wolf badge. The last paragraph of the letter pleaded:

"Please, sir, if you are in a bad mood or if you don't have time today, please lay this letter where you may see it tomorrow morning so that my request may be granted. I will 'campayne' for you when you run for president."

Underwood let it be known that he was in a good mood and the soil and a requested autograph would be forthcoming—but the governor declined comment on presidential ambitions.

No Juice—No Milk

ELMWOOD, Okla. (AP) —An unidentified farmer snowbound near this Oklahoma Panhandle city faced a crisis today. He milks 100 cows with electric milkers, but power was out. He sent out a plea for experienced hands to help.

Legislature Asked to Tighten TB Rules

LANSING (AP) — The Legislature was asked last night to tighten procedures governing commitment and retention in sanatoria of persons with communicable tuberculosis.

★ ★ ★

Among other things, a bill filed by Reps. Frederick Yates and Charline White, Detroit Democrats, would permit conversion of the Northern Michigan Tuberculosis Sanatorium at Gaylord into a "specialized care facility."

The institution's chief medical officer would be authorized to take necessary measures to "insure the continued presence" of patients entrusted to his care.

★ ★ ★

Some probate judges, hospital superintendents and public health officers have called for a security facility in the TB field to restrain patients who want to leave against medical advice.

House Rejects Bill on Probation Reports

LANSING (AP) — By the margin of a single vote, the house last night rejected a bill to give defendants in criminal cases access to records on which their probation reports are based.

With 56 votes needed for passage, the lower chamber voted 55-39 for the measure after Rep. Clarence B. Meggison (R-Charlevoix) declared:

"I have had 18 years of experience with cases of this sort and giving a man the right to look over all the information in his probation report can be a dangerous practice."

38 Search Planes Fail to Find C97 Transport

TOKYO (AP) —Thirty-eight U. S. search planes today failed to find any trace of a missing C97 transport that disappeared March 22 off the Japanese coast with 67 Americans aboard.

Weary Air Force and Navy pilots fought stormy, turbulent weather throughout the fifth day of the biggest air-sea hunt in the Far East.

Egg Back in Its Nest

HAMILTON, N.Y. (AP)—A 70-million-year-old dinosaur egg, insured for $10,000, is back at Colgate University today after a three-day disappearance. The petrified egg was stolen from a display case Friday night and found last night on the lawn of a church.

To Set Up Telecommunications

NATO Will Be Warned

PARIS (AP) — NATO disclosed plans today to build its own telecommunications system, including an early warning radar network to alert its forces to enemy attack.

★ ★ ★

At present early warning is a responsibility of individual NATO nations.

A statement issued here said NATO had decided to put the equivalent of 630 million dollars more into additional airfields, and the telecommunications system. Highest military priority was given the telecommunications project.

★ ★ ★

The U. S. portion of the new figure is something less than 40 per cent, or about 250 million dollars.

Your suits expertly cleaned and

MOTHPROOFED FREE

for a full year!



The best moth insurance you could buy — and it's FREE! No more moth damage, no costly preventatives — Careful Dan's new X-moth gives you guaranteed protection. Your suit now mothproofed as it goes through our careful cleaning process. Yes, clothes dry cleaned exclusively by Careful Dan will *always* be mothproof — and beautifully cleaned as well.

Your suits returned in soilproof plastic bags FREE.

*Note: Ordinary cleaning removes X-Moth — Careful Dan restores it. Be safe, always send your clothes to Careful Dan.

PHONE FE2-8101

PONTIAC Laundry

DRY CLEANERS

7-HOUR SERVICE AT 540 SO. TELEGRAPH ROAD

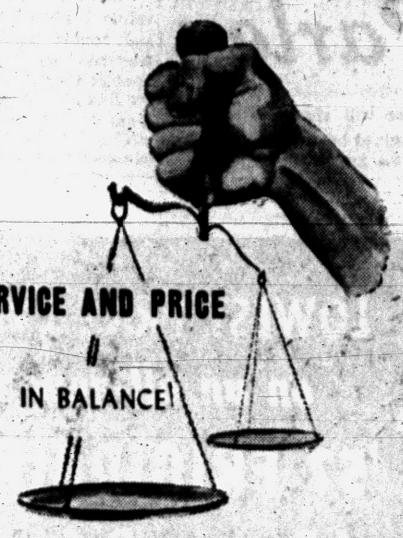

Sparks-Griffin
FUNERAL HOME
"THOUGHTFUL SERVICE"
46 WILLIAMS ST. · PHONE FE 2-5841

Can Swimmer Win Without His Trunks?

LONDON (AP) — Can a swimmer be declared the winner of a race if he loses his trunks and finishes in the nude?

The Amateur Swimming Assn. will consider the weighty question at a meeting Saturday.

The Northumberland and Durham branch of the association can hardly wait to get the official decision because that is exactly what happened to an unfortunate young boy recently in Newcastle.

The youngster finished first but some people maintained that despite the embarrassment, losing your trunks has its advantages — you can swim faster without them.

Coffee Consumption Up, but Prices Dip Slightly

WASHINGTON (AP) — Americans drank about a pound of coffee more per person last year than they did in 1955 and paid just a little bit less per cup.

The commerce department said a survey indicated 1956 per capita consumption of green coffee was 16.2 pounds at an average price of 51.3 cents per pound. In the preceding year it was 15.4 pounds at an average price of 52.6 cents.

Sweden hopes to supply the world with wooden sucker and lollipop sticks.

15 Eye Operations for Kenny

Boy, 6, Fights So Patiently in Battle to See His World

DETROIT (AP) — Little Kenneth Bennett has had 15 eye operations in his 6 years in the dim hope that he will be able to see clearly and without pain.

Born with glaucoma, a disease which causes pressure within the eyes and makes the eyeballs harden, Kenny has spent most of his young life in hospitals, lingering between darkness and light.

Home now after his latest operation, Kenny can distinguish between light and darkness.

Kenny was only nine weeks old when surgeons performed their first operation on his eyes. Operation followed operation. His right eye was removed two years ago. A corneal transplant in his left eye last August improved his vision for a while. When clouding set in and the presure increased. Another cornea was grafted in March 5, his most recent operation.

★ ★ ★

The gradual improvement after an operation, and then slow failure of his eyes are an old story for Kenny.

And doctors say theme is little chance of improvement.

"We'll stick with him and do everything possible," said Dr. A. D. Ruedemann of Wayne State University Medical College and Kresge Eye Institute, "but it isn't very promising."

The people in Kenny's life — the knowing doctors, the sympathetic nurses, his parents who have watched their boy fight a man's battle — tell a story of valor about Kenny.

"Kenny is a happy boy," said his mother, Mrs. Alfred P. Bennett. "He doesn't mind going to the hospital. The nurses always say he is a good boy. He doesn't mind taking pills. He chews them, even the bitter ones."

★ ★ ★

Mrs. Bennett has spend long hours at his hospital bedside.

"He's so good," she said.

Kenny's eyesight is not the only tragedy in the Bennett home. Since their son underwent his first operation six years ago, the father has been struck down by polio, been operated on for acute appendicitis, suffered a collapsed lung, and the mother underwent an operation for acute appendicitis and was laid up two weeks with a brain concussion after an iron bolt fell from a sign and struck her head.

"Alfred Jr. — he's 10 and an altar boy at St. Elizabeth Church — has good health except that he has chronic appendicitis, and we just haven't been able to afford an operation," Mrs. Bennett said.

"We've been paying hospital bills from years ago as fast as we can," she said.

Except for his eyes, Kenny is in good health.

"We still hope," said his mother.

Egypt will set up a vegetable-fruit packing plant in its Liberation Province.

Factory Representative Here WEDNESDAY—2 to 4 P. M.
REMINGTON
Electric Shaver
RECONDITIONED
—While You Wait Service—
$1.00 Parts Extra
• OILED
• ADJUSTED
• STERILIZED
• CLEANED



NEW SERVICE—Remington factory representative will be in our store every WEDNESDAY of every week.
SIMMS BROTHERS
Electric Shavers —Main Floor

You Always Get the BIGGEST BARGAINS at SIMMS—Here Are a Few Extra Big
'BONUS—One-Day—Specials'
TOMORROW 9 A. M. to 6 P. M.
WEDNESDAY ONLY
SUPER SPECIALS
2nd FLOOR SPECIALS

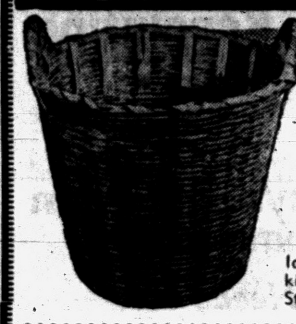

ROUND WOVEN
Bamboo Basket
$2.00 Value **87c**
Ideal as clothes basket, for yard work, kids' toys, picnics, waste paper, etc. Sturdy handles. As pictured.

7½-Foot Lengths
STEEL TUBING
1-PIECE STYLE
Clothes Prop
$1.19 Value
87¢ Each
Solid 1-pc. tubular steel with baked aluminum finish, rubber lineholder and rubber ground tip.
Rubber Ground Tip
Makes Prop Slip-Proof



Holds 9 Pairs Shoes
ALL METAL
Shoe Rack
$1.98 Value **97¢**
Chrome-plated all metal shoe rack to save space and shoes. Holds 9 pairs of shoes—men's or ladies'. Plastic tip legs. Style as shown.

Perfect for Water-Less Cooking — ALUMINUM
8-QUART DUTCH OVEN
Regular $5.98 Value



2.44
High-dome cover dutch oven for water-less cooking, roasting, steaming or stewing. Precision fit cover, sure-grip side handles. Heavy gauge aluminum.

BARGAIN BASEMENT
WASHABLE Cotton Loop and Cotton Plush
2-Pc. Bathroom Ensemble
RUG and LID COVER



$2.29 Value
BOTH FOR 1.22
Luxurious cotton loop and cotton plush lid cover and rug at this low price. Big selection of colors, some Hi-Lo designs. Non-skid backing, fully washable.



Repeat of A 'SELL-OUT'
Another 100 Sets
New LOW PRICE
3-Pc. Cannon Towel Set
BATH TOWEL--HAND TOWEL--WASH CLOTH
• Big 48x25" Towel
• 30x16" Hand Towel
• 13x13" Wash Cloth
Regular $3.98 Value
1.66
Finest quality Thick 'n Thirsty Terry in super size, super-absorbent towels. Decorator yellow or white colors. All 3-towel pieces at this low, low price.



One-Day Special Brings You BIG SAVINGS
BOYS' SHORT SLEEVE Sport Shirts
• ALL FIRST QUALITY
• DAN RIVER FABRICS
• WRINKLE-SHEDS
• COTTON LINENS
• SANFORIZED
• SIZES 2 TO 10
Regular $1.49 Values
77c
Tremendous assortment of short sleeve sport shirts in colors, designs, patterns, etc. in famous Dan Rivers, Wrinkle-Sheds, Cotton Linens, Sanforized, color-fast.
SIMMS BROTHERS
98 N. Saginaw —*Where Bargains Are Genuine*

Model for model, right across the board



The Fairlane Club Victoria is a brilliant example of the Mark of Tomorrow styling and built-in plus-values that have made Ford the best-selling car in the nation.

FORD is the lowest priced of the low-price three!

Ford is the best dollar-value of all the cars on the market . . . for the following sound reasons that are of vital importance to everybody who is planning to buy a new car.

Ford is worth more when you buy it!

Everywhere you look in the new Ford, you see plus-value features. And these advanced features that make the Ford car your best buy today . . . also make it your best buy for the years ahead.

There are many plus-values in the all-new "Inner Ford!"

You can see the plus-value in the Mark of Tomorrow styling of the new Ford. But you don't ordinarily see many of the plus-value features that are built deep down into the all-new "Inner Ford." For example, such features as the new, sturdier, contoured frame that lets the car ride lower with full road clearance . . . new suspensions, front and rear, that are integrated and balanced to give you smoother, big-car comfort and restful handling ease.

There's a big plus-value in Ford power for '57!

This year, you can pick a Ford engine to suit your power needs from a whole new family of mightier Ford V-8's—ranging up to the terrific 300-hp Thunderbird 312 Supercharged V-8. Or you may choose the new Mileage Maker Six—the largest and most powerful six-cylinder passenger car engine in the industry.

Ford is worth more when you sell it!

The years-ahead styling and rugged "Inner Ford" features that make Ford worth more now are the features that will make it worth more when you are finally ready to sell it or trade it in.

Ford is priced right!

With all of its plus-values, Ford still wears the lowest price tag. A comparison of manufacturers' suggested retail delivered prices proves that model for model, Ford is the lowest-priced, full-size car in America.

Action Test a Ford . . . and see for yourself!

The only way to get fully acquainted with a car is to get behind the wheel and drive it. And we will be happy to have you Action Test a '57 Ford at any time. Why not call us, or better still, stop in and see us.

COME IN TODAY...get a great deal on the NEW KIND of FORD!

YOUR LOCAL AUTHORIZED FORD DEALER

Holland Pastor Retires

HOLLAND (AP) — Rev. Henry Baker, pastor at Harderwyk Christian Reformed Church, enters retirement today after 47 years as a clergyman. Rev. Baker, three times a president of the denomination's synod, estimates he has preached 7,000 sermons during his career. He is a member of the planning committee for the international celebration of the Christian Reformed Centennial in Grand Rapids in June.

Boy Scout Camp Grows

WHITEHALL (AP) — Camp Wolverine, a private sportsmen's club and hunting range northeast of Whitehall, has been sold to the Chicago Council of Boy Scouts as the first step in an expansion program for Camp Owassippee which already is the world's largest council-owned Boy Scout camp.

Modernize Your Home — Now



Repairs
Repainting
All Available on
Monthly Payment Plan
UP TO 36 MONTHS TO PAY!
Select Your Needs Now —
• Lumber • Wall Boards
• Ceiling Tile • Paints
• Acoustical Tile • Plywoods
• Insulation of All Types
DONALDSON LUMBER CO.
27 Orchard Lake Ave. FE 2-8381

"INSURE — BE SURE"
IT'S TORNADO TIME
Get our rates on extended coverage. A package insurance — which not only includes windstorm but explosion, smoke damage and other coverages.



Call Us on Any Insurance Problem!
Kenneth G. HEMPSTEAD INSURANCE
102 E. Huron St. Ph. FE 4-8284

Insure With Agencies Displaying This Emblem

Frank A. Anderson Agency
Austin-Norvell Agency
Baker and Hansen
Crawford-Dawe-Grove Agency
Brummett-Lincicome, Inc.
Daniels Agency
Donaldson-Fuller Agency, Inc.
H. W. Huttenlocher Agency
Maynard Johnson
Lazelle Agency Inc.
J. Clifford Metty
Thatcher-Patterson Wernet
W. A. Pollock
Noyce W. Strait
Wilkinson Agency
J. L. VanWagoner Agency, Inc.

Pontiac Association of Insurance Agents

(Advertisement)

Fateful Warning About Suez Given in Strange 1951 Prophecy

A strange man in Los Angeles known as "The Voice of Two Worlds," is offering, free of charge to the public, an astounding 64-page booklet analyzing famous world prophecies covering these times. Written in 1951, it successfully predicted that the next great world crisis would be at the Suez Canal. It shows that four of the greatest prophecies could not come true until the president time. But now they can, and the years that change the world are at hand. Great dangers but still greater opportunities, confront forward looking people in 1957.

"The Voice of Two Worlds," a well known explorer and geographer, tells of a remarkable system that often leads to almost unbelievable improvement in power of mind, achievement of brilliant business and professional success and new happiness. Others tell of increased bodily strength, magnetic personality, courage and poise.

These strange methods were found in far-off and mysterious Tibet, often called the land of miracles by the few travelers permitted to visit it. He discloses how he learned rare wisdom and long hidden practices, closely guarded for three thousand years by the sages, which enabled many to perform amazing feats. He maintains that these immense powers are latent in all of us, and that methods for using them are now simplified so that they can be used by almost any person with ordinary intelligence.

The 64-page booklet he is now offering free to the public gives guidance for those who wish to prepare themselves for the momentous days ahead. It gives details of what to expect, and when. Its title is "Beware of These Days!"

The book formerly sold for a dollar, but as long as the present supply lasts, it is offered free to readers of this notice.

For your free copy of the astonishing prophecies covering these momentous times, as revealed in this 64-page book, address the Institute of Mentalphysics, 213 South Hobart Blvd., Dept. 429-B, Los Angeles 4, Calif. Send no money. Just your name and address on a post card or in an envelope will do. No obligation. Readers are urged to write promptly, as only a limited number of the free books have been printed.

Thrifty DRUG STORES
145 N. Saginaw St. Near Sears
W. at Huron at Telegraph
4985 DIXIE HWY.
DOUBLE HOLDENS TRADING STAMPS
WEDNESDAY
Thrifty PHARMACISTS Charge LESS for Filling
PRESCRIPTIONS

Bob Considine Says:

Small Two Hold Very Vital Parley

ALLENHURST, N.J. (INS) — Things were much more to the point here than at the Big Two talks. I arrived home from the Bermuda conference to find the Small Two in plenary session. As in the Eisenhower-Macmillan talks, large sums were being discussed.

★ ★ ★

"If President Eisenhower gave you a million dollar bill and six months vacation from school what would you do?" a boy named Dennis asked his sister, who is 8 going on 9.

Debbie's brow furrowed seriously for a time, then she began, "Well, first I'd pay some of my bills . . ."

I've been away too long.

This is the first of a series of progress reports on an infernal machine that is taking shape in our garage. It is a doodlebug, a basic means of conveyance whose charm has escaped me though the years.

The builder, a child we know, is constructing it under a denser cloud of secrecy than shrouded the creation of the first atomic bomb.

LAWNMOWER MOTOR

It is a plywood board 6 or 8 feet long and when completed will be powered, at speeds ranging up almost seven miles an hour, by an abandoned lawnmower motor.

The wheels are by courtesy of a mothballed baby carriage.

★ ★ ★

The doolebug is stripped to the bare bones at the moment, but plans for the future are pretty heady. By midsummer, if all goes well, there will be a box over the putt-putt (with fancy holes through which it may breathe) and maybe even a plastic windshield.

Apparently there have been elaborate attempts made to shield these great plans from Allenhurst's crack young Police department.

"Building yourself one of those doddlebugs?" a man called out to Dennis the other day as the boy was opening the Pandora's box of his one-lung motor.

★ ★ ★

Instantly on guard, since he is slightly below the age for driving internal combustion machines, the boy said, "I have a very poor father who has never owned a car. So I am building this for him."

FRIENDLY OFFER

"Poor guy," the man said sympathetically, looking at the cushionless chassis and shaking his head. "I've got an old prewar Chrysler in my garage he can have for $200. If you think he can raise it." Dennis said he would ask.

★ ★ ★

And so the first secret weapon ever built in this God-fearing community takes shape, its whereabouts and stage of completion unknown to the sleepless gendarmes. The inventor is not saying just when it will be unveiled. Neither did the men who assembled at Alamogordo, N.M., one tense dawn in July 1945.

The extensive plans for the doodlebug's paint job (two tone of course) and hazy dreams of a summer job to pay for the gasoline it will drink, so sparingly include certain emergency escape clauses of a thoughtful and even tender nature.

"I could ride it around Dave Marx's yard, I guess, if the Allenhurst cops say no," the poor but honest inventor mused.

— ——

Speaking of possibly better use of public highways, a group of American's leaving Bermuda's stately Castle Harbour Hotel shortly after high noon Sunday found themselves involved in what a British friend identified as a sticky situation.

RUSHING TO PLANE

There wasn't too much time left for them to catch their plane, so they whistled at the line of taxicabs waiting near the door and instructed the bellhops to get ready to load their baggage therein.

★ ★ ★

"Soddy," the proper starter said. "You cawn't use any of the roads to the airport just now. Matter of fact, you cawn't use any of the roads leading out of here. You see, the Prime Minister is using them."

No amount of cajoling, no hint of bribery, no dire threat of massive retaliation, could sway him until his blinkin' highship arrived at the hotel 30 minutes late for his press conference.

There will always be not only an England but a Bermuda. Which suits me just fine.

WHAT'S MY LINE?

INSTRUCTIONS: Each word is related to my work. Unscramble as few as possible to guess my line. Answer appears under arrow, reading downward.

I AM A . . . . . ▼

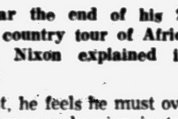

1 RAPEP
2 LUMCON
3 OOKB
4 VONLE
5 ITEDRO
6 TORYS
7 HETME
8 TPYE
9 SREPS

Yesterday's answer: labOr, Birth, nurSery, layeTte, tErm, Twin, nurse, spinal Cord, diaper, bAby, iNfant.

3-26
© 1957 What's My Line, Inc.

Breaches Barrier of Words

Africans Speak Language of Nixon's Handshake

(William Theis, who accompanied Vice President Richard M. Nixon on his recent tour of Africa and on previous trips around the world and to Austria, describes in the following article the Vice President's "hand-shaking" technique and why he uses it.)

By WILLIAM THEIS

WASHINGTON (INS)—In Africa—as in Asia, Latin America and Europe — Vice President Richard M. Nixon pumped hands with a specific purpose.

He regards his meet-the-people, hand-shaking approach as the most effective way to make a "distinctly American impression" upon the masses of people in foreign lands.

Near the end of his 22-day, nine country tour of Africa and Italy Nixon explained it this way:

First, he feels he must overcome the language barrier in trying to communicate America's friendship to those he is visiting. Nixon speaks no foreign tongue with fluency and few of his listeners in most lands would understand English.

CAN'T READ

Second, the high rate of illiteracy in many countries kills the use of the written word for his purpose.

And third, sticking to conventional diplomatic approaches would make his visits no different from those of other governments' representatives.

This reporter, who has traveled more than 100,000 miles and visited more than 35 countries or colonies with Nixon, can testify that the Vice President's technique works.

FRIENDLY REACTION

People newly freed or still under some form of colonial control in countries where European whites have avoided social contact with darker skinned nationals react spontaneously to Nixon's friendly manner.

Some few display their surprise at this switch in official approach with temporary shyness. But most of the peddlers, tradesmen, housewives and children reach out with gladness to shake this offered American hand.

In Africa, Nixon's best crowds were recorded in countries which had tasted independence but recently: Ghana, Morocco, Tunisia.

LINK NIXON

In Tunis, his last stop, Nixon's personality was linked with that of Tunisia's popular prime minister and president, Habib Bourguiba, who led the campaign which won his country's independence from France just a year ago. Thousands celebrating the first anniversary of that independence chanted "Nix-on—bourge-ba" for hours on end.

In Rabat and Casablanca, Nixon's fresh approach startled diplomats and even the crown prince.

★ ★ ★

But the friendly Sultan Mohammed V—who like Bourguiba had returned from exile to hammer out independence for Morocco—took it in stride and showed his pleasure. The sultan granted private audiences to both Nixon and the newsmen accompanying the Vice President.

Needless to say, the Italians—who always love a good time—loved the Nixons for being so relaxed.

A fiber plant now sown on 20 acres may make Burma Valley, 28 miles from Umtali, Southern Rhodesia, a great fiber-growing center. It is a good jute substitute.

NOW AT CONSUMERS
LOWEST PRICE EVER on an all-new '57 FRIGIDAIRE Food Freezer - Refrigerator
SAVE $60.



A BIG 10.1 cu. ft. MODEL WITH CYCLA-MATIC DEFROSTING
FRIGIDAIRE MODEL FS-101-57
EVERY INCH A BEAUTY, THIS LOW-COST SUPER MODEL IS THE BIG "BONUS BABY" OF 1957
NOW ONLY $279.95 WITH TRADE
WITH ALL THESE QUALITY FRIGIDAIRE FEATURES
• Real Zero Zone Freezer — holds 44 lbs.
• Exclusive Cycla-Matic Defrosting in Refrigerator Section — you don't do a thing.
• Four Full-Width Shelves — hold even the largest casseroles.
• Full-Width Glide-Out Porcelain Hydrator — holds over half a bushel.
• Exclusive Safety-Seal Door Latch — opens from inside or out.
• Big, Deep Storage Door, 5 removable shelves, and special Butter Compartment.
CONSUMERS POWER COMPANY

"It's the boys...better bring out the cheer—
Sunny Brook whiskey, that is!"

smoothest of fine Kentucky whiskies...
cheerful as a spring morning...
mellow as a moonlit night!



OLD SUNNY BROOK BRAND KENTUCKY WHISKEY-A BLEND

Kentucky Blended
Sunny Brook Whiskey
Cheerful as its Name!
THE OLD SUNNY BROOK COMPANY, LOUISVILLE, KENTUCKY, DISTRIBUTED BY NATIONAL DISTILLERS PRODUCTS CORPORATION • 86 PROOF • 65% GRAIN NEUTRAL SPIRITS

Deaths in Pontiac and Nearby Areas

Le Roy Peter Addis

CLARKSTON — Le"Roy" Peter Addis, 80, of 44 E. Washington St. died at 3:58 a.m. yesterday at Detroit Osteopathic Hospital. He was a member of the Clarkston Methodist Church and Cedar Lodge Masonic of Clarkston. Service will be held at 1:30 p.m. tomorrow at Huntoon Funeral Home with Rev. William Richards officiating. Burial will be at Lakeview Cemetery, Clarkston.

Surviving besides his widow are sons and daughters, Daniel Addis and William Dunston of Clarkston, and Mrs. Ruth Liebler of Romeo; two sisters, Mrs. Blanche Walter of Clarkston and Mrs. Myra Wieland of Lake Orion.

Mrs. Laura Carlyle

Mrs. Laura Carlyle, a former Pontiac resident, living in Bay City, died Monday afternoon at Mercy Hospital there after a long illness.

She had been a member of St. Vincent de Paul Church and the Rosary Altar Society.

Mrs. Carlyle is survived by her sister, Mrs. Clara Schmansky of Pontiac; four brothers and two sisters of Bay City.

Service and burial will be held in Bay City.

Mrs. Lotta M. Corpron

WEST BLOOMFIELD — Mrs. Theodore (Lotta) Corpron, 2345 Middlebelt Rd., died Monday in Pontiac Osteopathic Hospital after a week's illness. Service, at 2 p.m. Thursday at the Sparks-Griffin Chapel, will be private. Friends may call at the funeral home prior to the funeral. Burial will be at Pine Lake Cemetery.

She is survived by five sons, Theodore of Detroit, William M. of Bloomfield Hills, Edward of Salt Lake City, and Victor and Donald of Pontiac; two daughters, Mrs. William Mount of Pontiac and Mrs. Robert McKenzie of Lombard, Ill.; 18 grandchildren and five sisters.

Octavia DeBoes

CLARKSTON—Service for Octavia DeBoes, 50, of 5932 North Bay Dr. who died Wednesday was to be held today from the William F. Davis Funeral Home at 10 a.m. Burial will be in Oak Hill Cemetery.

Miss DeBoes is survived by one sister, Ethel, of Clarkston and two brothers, James and Willie Sr., both of Pontiac.

Ernest Erkkila

Ernest Erkkila, 52, of 776 E. Third Ave. was dead on arrival at 12:40 a.m. today at St. Joseph Mercy Hospital.

He was employed in the service department at General Motors Truck and Coach Division.

The body is at the Voorhees Siple Funeral Home.

Mrs. G. Vincent Kinch

Mrs. G. Vincent (Dorothy) Kinch, 46, of Otsego, formerly of Pontiac, died yesterday following a long illness.

She was a former officer of the Pontiac Zonta Club.

Surviving besides her husband, Dr. G. Vincent Kinch, and mother, Mrs. Max Kruger of Otsego, are two sisters and four brothers, all of Otsego.

Service will be held at 2 p.m. tomorrow at the Otsego First Congregational Church.

John Paul Niles

Service for John Paul Niles, 45, of 2756 Voorheis Rd., who died Sunday at St. Joseph Mercy Hospital, will be held at 2 p.m. tomorrow at Farmer-Snover Funeral Home.

Dr. William H. Marbach of First Presbyterian Church will officiate, with burial at Roseland Park Cemetery.

Wellington Sischo

ROMEO — Funeral service for Wellington (William) Sischo, 63, of 60265 Mt. Vernon Rd., Mt. Vernon who died Saturday night, will be held at 2 p.m. Wednesday at Roth's Home for Funerals here, with burial in Mt. Vernon Cemetery.

Mr. Sischo is survived by his wife Emma; mother, Mrs. Martha Sischo of Romeo; three daughters, Mrs. Kathlyn Hartel of Rochester, Mrs. Dorothy Jacobs and Mrs. Gladys Knissin of Pontiac. Four sisters Mrs. Frank Boyd and Mrs. Sarah Corbin both of Romeo, Mrs. Gertrude Wagoner of Richmond and Mrs. Laura Quinkert of Wisconsin and six grandchildren also survive.

LaFayette West

LaFayette West, 57, of 212 Oliver St. died suddenly yesterday afternoon at his home.

Surviving are his widow, Evelyn; a daughter, Delores, at Michigan State University; a brother, Orville West, and sisters, Mrs. Judson Menter of Pontiac; Mrs. Russell Martindale of Cincinnati, Ohio, and Mrs. Glenford Woodward of Flint.

Service will be held at 3 p.m. Friday at Voorhees-Siple Funeral Home with burial at Perry Mt. Park Cemetery.

Political Leader Dies at Age 80

J. Jimmy Hines Rose to Power in New York's Tammany Hall

LONG BEACH, N.Y. (AP)—James J. (Jimmy) Hines, 80, onetime power in Manhattan's Tammany Hall who went to prison in 1940, died in Long Beach Memorial Hospital today of a kidney ailment.

Hines had been in the hospital since March 12.

The veteran political leader broke with Tammany to support Franklin D. Roosevelt for the presidential nomination at the Democratic National Convention in Chicago in 1932. Tammany had been solid for Al Smith.

★ ★ ★

Hines later became dispenser of federal patronage for Manhattan.

★ ★ ★

But in 1939 Hines was convicted on charges of conspiring to protect policy rackets in the city. He served 3 years and 11 months in Sing Sing Prison.

Former New York Gov. Thomas E. Dewey, then Manhattan District attorney, prosecuted the case.

Hines was born Dec. 18, 1876, in Manhattan. Politics was in his blood. His grandfather had been a Tammany worker in the time of Boss Tweed. His father served Tammany under Boss Croker.

On May 25, 1938, Hines was arrested and charged with conspiring to protect the policy rackets. He was indicted on 13 counts.

MSU Has Labor Book

EAST LANSING (AP) — The first publication of the labor and industrial relations center at Michigan State University is now in its second printing. Titled "The Grievance Procedure," the booklet has sold some 3,000 copies. It is a compilation of speeches and remarks by labor and management leaders at an MSU conference. Unions, schools and business groups have ordered the 102-page text.

Norway produced about 400,000 mink furs in 1955, Oslo reports.

Lutheran
—LENTEN—
Services
(Missouri Synod)
EVERY WEDNESDAY
7:30 P. M.
. . . at the following churches

Grace
114 South Genesee
Rev. Richard C. Stuckmeyer

Cedar Crest
Farnsworth, Off Union Lake Road (Next to Dublin School)
Rev. Howard E. Claycombe

St. Paul
Joslyn at Third
Rev. George J. Mecher

St. Trinity
Auburn at Jessie
Rev. Ralph C. Claus

Carl W. Donelson — Donald H. Johns

But Above All —Our God . . .

God's mercy, always present, is frequently associated with the passing of a loved one. This knowledge subdues the pain and brings our lives back to orderly usefulness on this earth.

Our services and duties to you are thus inspired. The great care and interest is there because we know it is a part of our duty to our God.

Phone FEDERAL 4-4511

Parking On Our Premises

Donelson-Johns FUNERAL HOME

855 WEST HURON ST. PONTIAC

Waite's is tops

End Of Month CLEARANCE

STORE WIDE! AT LEAST ⅓ OFF!

Sale Starts Today—Ends at 5:30 P. M. Tomorrow! Sorry, No Mail or Phone Orders

FASHION APPAREL

Third Floor

Reg. 35.00 Borgana Stoles, Grey and Breath of Spring 22.88
Reg. 59.95 Mink Scarf, Nat. Silver Blue, 3 Skin 44.88
Reg. 119.00 Mouton Lamb Coat, Dyed Breath of Spring 78.88
Reg. 10.98 Beaded Sweaters 4.88, 5.88
Reg. 8.95 Jantzen Slip Over Sweaters 3.88
Reg. 12.95 Jantzen Cardigan Sweaters 4.88
Reg. 10.98 Pandora Lambs Wool Cardigans 7.88
Reg. 7.98 Pandora Lambs Wool Slip Overs 4.88
Reg. 5.98 Long Sl. V-Neck Slip Overs 2.88
Reg. to 29.98 Crepe, Taffeta and Novelty Dresses, .. 10-20, 16½-22½ 5.88, 8.88, 12.88
Reg. 6.98 Unlined Car Coats 3.88
Reg. 25.00 Imported Knit Dresses, 10-12 .. 10.88
Reg. to 17.98 Finest Wool Skirts, 8-18 .... 7.88
Reg. to 14.98 Wool and Fiocco Skirts, 8-18 .. 5.88
Reg. to 11.95 Jantzen Knit Skirts 4.88
Reg. to 6.50 Long Sl. Shirts, White, Solids and Prints, 10-18 ..... 2.44
Reg. to 35.00 100% Wool Tweed and Suede Coats 8-18 ..... 10.00
Reg. to 49.88 Chinchilla, Tweed and Zibelin Coats, 8-18 ..... 18.00
Reg. to 110.00 Cashmere Coats, 8-18 ..... 58.00
Reg. to 17.98 2-Pc. Flannel Suits, 8-18 ..... 12.88
Reg. to 6.98 Spring Hats 3.88
Reg. to 16.98 Dresses—Rayon Crepe, Silk Shantung, Taffeta, Linen, Gabardine and Wool Jersey Sizes 7-15, 14½, 24½ 1.88, 3.88, 5.88

Street Floor

Reg. 2.98 Orlon Sweaters, 34-40 ..... 1.44
Reg. 3.98 100% Orlon Sweaters, Cardigans and Slip Overs, Ass't Colors, 34-40 ..... 2.44
Reg. to 3.98 Cotton and Dacron Blouses, Many Styles, 30-40, Some sl. Soiled 1.88

FASHION ACCESSORIES

Street Floor

Reg. 1.15 Knee High Nylons, 8½-11 ..... 66c
Reg. to 1.35 Nylons, Some Snags, Bro. Sizes 22c
Reg. 2.98 Felt Lounging Slippers, S,M,L 1.44
Reg. 1.00 Ass't Earrings, Bracelets, Necklaces 11c
Reg. 1.00 Ladies' Plastic Wallets 11c
Reg. to 7.98 Ass't Leather and Fabric Purses 3.88
Reg. 59c "Fancy Knit" Jean Socks, Elastic Top, White, 8½-11 ..... 44c
Reg. 39c Ladies' Print Hankies 22c
Reg. to 1.00 Ass't Art. Costume Flowers 4c
Reg. 1.00 Corduroy Clip Hats 22c
Reg. to 3.50 Cotton Gloves, Ass't colors, 6½-7½ 2.44
Reg. 2.98 Velvet and Nylon Gloves, 6-7½ 88c

INTIMATE APPAREL

Second Floor

Reg. to 5.00 Girdles and Panty Girdles 2.88
Reg. to 5.00 Bras, Famous Brands 1.88
Reg. to 2.00 Bras, 32-38, White and Pink ... 88c
Reg. 5.98 Flannel Dusters 2.88
Reg. 8.98 Long Flannel Robes 2.88
Reg. 8.98 Terry Cloth Robes 2.88
Reg. 8.98 Chenille Robes 2.88
Reg. 5.98 Corduroy Jump Suits 2.88
Reg. 8.98 Nylon Tricot Negligee Set 5.88
Reg. to 6.98 Flannel Sleepwear 2.88
Reg. 3.98 Flannel Sleepwear 1.88
Reg. 5.99 Nylon Tricot Gowns 3.88
Reg. 3.00 Stripe Gowns 1.88
Reg. 8.95 Bouffant Petticoats 5.88
Reg. 5.98 Bouffant Petticoats 3.88
Reg. 3.95 Slips and Half Slips 1.88

CHILDREN'S WEAR

Second Floor

Reg. 1.00 Boys and Girls "Pinky Lee" Polo Shirts, 6-12 ..... 18c
Reg. 5.98 Girls Dresses, Cottons and Nylons Sl. Soiled 1-14, Sub. 8-14 ..... 2.88
Reg. to 4.00 Girls Can Can Slips, Nylon, White, 4-14, Sl. Soiled 1.88
Reg. to 2.98 Girls Cotton Blouses, Sl. Soiled, 7-14, Sub. 8-14 ..... 88c, 1.88
Reg. to 14.98 Girls Hooded Car Coats, Lined, Red, 7-14, Girls and Sub. 4.88
Reg. to 3.98 Girls Orlon Sweaters, Short Sl. Soiled, 7-14 ..... 1.88
Reg. to 5.98 Girls Orlon Cardigans, Sl. Soiled, 7-14 ..... 2.88
Reg. to 8.98 Boys Lined Jackets, 6-12 ..... 3.88
Reg. to 2.98 Boys Long Sl. Sportshirts, 6-16 88c
Reg. to 2.98 Ass't Boys Caps 88c
Reg. 3.98 Boys Dress Slacks, 6-12 .... 1.88, 2.88

HOME FURNISHINGS

Fourth Floor

Reg. to 4.98 54" Woolen Fabric 1.88
Reg. to 69c Ass't Cotton Print Fabric 44c
Reg. to 1.69 Ass't Fancy Cotton Fabric 88c
Reg. 6.99 Nylon Ruffled Curtains, 72, 81, or 90" long ..... pr. 3.88
Reg. 1.39 Nylon Tailored Panels, 72, 81, or 90" long ..... panel 88c
Reg. 9.98 80x84 Patchwork Quilts 5.88
Reg. 12.95 Printed Orlon Comforters, 72x84 7.88
1 Lot Ass't Soiled Sample Mdse ..... ½ OFF
Reg. 9.98 Duck Down Pillows 5.88
Reg. 5.95 Easter Bunny Nov. Rugs 3.88
Reg. 39c Ass't Place Mats 22c
Reg. to 5.99 Fiberglas Table Pads 1.88
Reg. to 89c Printed Kitchen Towels 66c
Reg. 59c Linen Filet Napkins 22c

Fifth Floor

Reg. 1.00 Ass't Ovenproof Pottery .... 2 for 88c
Reg. 24.95 Serv.-8 English Dinnerware 18.00
Reg. 1.39 Angel Food Cake Pans 88c
Reg. to 180.00 Crystal Chandeliers .. 19.99, 89.95
Reg. 14.95 Table Lamps Silk Shades 8.88
Reg. 7.98 Ass't Colors Interior Paint 4.88

Downstairs

2—Reg. 279.95 Easy Auto. Washers 138.00
1—Reg. 149.95 Automatic Dryer 88.00
2—Reg. 479.95 Comb. Washer and Dryer Floor Sample. 378.00
1—Portable Electric Ironer 66.00
2—Reg. 249.95 ¾ T-Air Conditioners, Auto. 188.00
1—Reg. 249.95 10.5 ft. Kelvinator Refrig. . 188.00
2—Reg. 159.95 21" Table Mod. TV, Fl. Samp. 99.00
2—Reg. 199.95 21" Console TV, Fl. Samp. . 148.00
Reg. 149.95 Gas Ranges 36" 88.00
Reg. 199.95 Deluxe Gas Ranges 30" 148.00
Reg. 49.95 Westinghouse Porta-Vac Vacuum Cleaners 28.00
Reg. 99.95 Hoover Deluxe Upright Vacuum Cleaners 58.00
Reg. 39.95 9'x12' Non Skid Rugs 26.00
Reg. 29.95 9'x12' Cotton Rugs, Soiled 18.00
Reg. 99.95 5 Pc. Chrome Dinette Sets 55.00
Reg. 10.98 Plastic Occasional Chairs 4.88
Reg. 39.95 Twin Size Mattress 18.00
Reg. 29.95 Full Size Box Spring 18.00
Reg. 59c Ass't Bathroom Stool Covers ... 11c

MENS WEAR

Street Floor

Reg. to 2.50 Men's Ties 44c
Reg. to 4.00 Orlon-Wool Scarves ..... 88c to 1.88
Reg. 1.00 Broadcloth Boxer Shorts 22c
Reg. to 5.95 Leather Gloves, Wool and Fur Lined 1.88, 2.88, 3.88
Reg. to 250 Belts, Leather and Braid 66c
Reg. 3.98 Flannel Pajamas, A-D 2.88
Reg. 4.00 Long Sleeve Sweaters, Orlons, Wools 1.88
Reg. 4.98 Long Sleeve Sweaters, Cashmere Blends 2.88
Reg. 8.98 Long Sleeve Sweaters, Orlons, Wools 4.88
Reg. 6.98 Long Sl. Orlon Sweaters 3.88
Reg. to 5.98 Long Sleeve Sportshirts, Solids, Fancies, Checks 1.88

MISCELLANEOUS

Street Floor

Reg. 49c Children's Books 29c
Reg. 49.50 Men's Benrus Calendar Watch ... 22.50
Reg. 9.95 Ladies Watch Bands, Spiedel Expansion ..... ½ PRICE
Reg. 2.98 Simulated Leather Earring Chests, Slight Irrs, velvet lined 1.44
Reg. 1.98 Gift Wrap Bow Sets 88c
Reg. to 1.50 Leather Pencil Cases 44c
Reg. 1.00 Wrought Iron Magazine Racks ... 44c
Reg. 2.95 Candelabras 1.44
Reg. 1.39 Napkin, letter, matches holders 66c
Reg. 9.98 Record Tables 4.88
Reg. 2.99 Orange Poplin Jackets, 14-16 ... 1.44
Reg. 1.98 Linen and Cord. Covered Pillows 88c
Reg. 3.98 I Shelf Wood Chests 1.88
Reg. 1.59 Chair Seat Cushions 88c
Reg. 2.98 Linen and Cord. Covered Pillows 1.88
Reg. 1.00 Terry Foam Dolls 44c
Reg. 29c Silverplate Flatware 11c
Reg. 59c Serving Piece, Silverplate 22c
Reg. 3.00 Wafex Reducing Wafers 88c
Reg. 1.29 Bubble Bath 88c
Reg. 1.00 Bathofoam Soap, 4 Frag. 44c
Reg. 12.95 Electric Heating Bandage 4.88
Reg. 5.98 Electric Vaporizer 3.88
Reg. 14.95 Dual Foot Vibrator 9.88
Reg. 3.00 Lucien Lelong Perfume 1.88
Reg. 1.50 Lucien Lelong Powder 88c
Reg. 1.50 Lucien Lelong Foundation 88c
Reg. 85c Lucien Lelong Lipstick 44c
Reg. 2.00 Lucien Lelong Stick Cologne 1.44
Reg. 1.50 Lucien Lelong Perfume 88c
Reg. 1.50 Hand Mirrors 88c
Reg. 1.50 Nylon Hair Brushes 88c
Reg. 2.98 Kiddie Kabinets 1.88
Reg. 12.95 Single Head Electric Razor 6.66
Reg. 23.50 Remington Multi-head Razor 8.88

Downstairs

Reg. 99.95 2½ H.P. 19" Rotary Mower 58.00
Reg. 21.95 Electric Lawn Trimmer 12.88
Reg. 3.98 Plastic Car Seat Covers 88c
Reg. 39.95 Boys 26" Ball. Tire Bike 28.00
Reg. 34.98 Boys 26" Lt. Wt. Bike 26.00
Reg. 29.95 Canvas Pullman Case 18.00
Reg. 12.98 28" Bride Doll 8.88
Reg. 19.95 Adjustable Aluminum Grill 14.88
Reg. 10.98 Large Tricycle 5.88

CHILDREN'S SHOES
Reg. $7.95 **3.77**
Black and white saddles, straps and ties in black, brown, red and tan. 8½ to 3, N and M widths.
Second Floor

CHROMSPUN FABRICS
Reg. $1.98 **66¢ Yd.**
800 yards of ass't chromespun fabrics, plaids, solids, stripes and novelties. Get yours at unbelievable savings!
Fourth Floor

Flexwalkers
a SPECIAL PURCHASE made this value possible at this low, low price
Punched Pigskin
5.88 *A $9.95 Value!*
Sizes 5 to 10 N, M, W
Sandal Tan or Desert Sand
Get Yours at Waite's . . . Street Floor

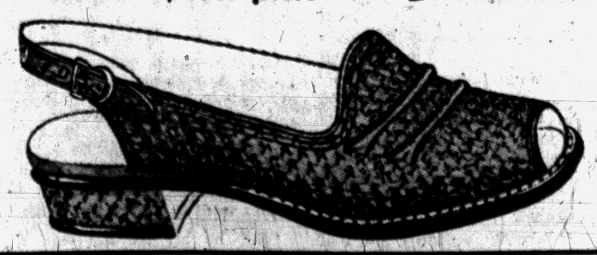

CLEARANCE!
Reconditioned
ELECTRIC PORTABLES
ONLY 19.88 While They Last!
All Fully Guaranteed!
Other Portables Available. Save Up to Half!
MORE TERRIFIC BUYS:
1—Reg. 90.00 Round Bobbin Console, Walnut Finish, Forward & Reverse, w/lite 49.88
1—Reg. 79.00 Round Bobbin, Table Desk Style, Walnut Finish 39.88
1—Reg. 19.88 White Treadle, Drop Head, Cable Lift 10.88

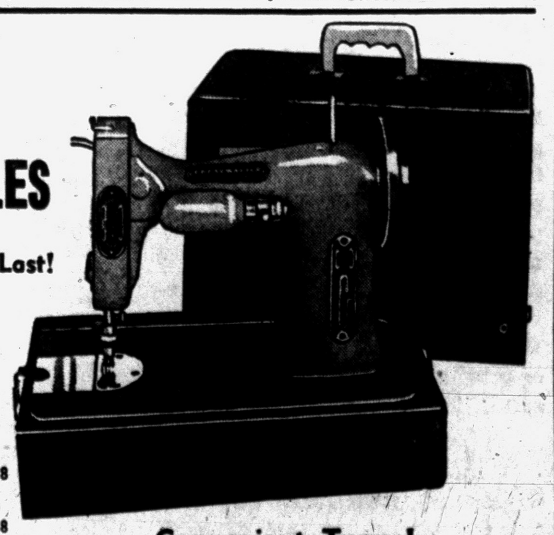

Convenient Terms!
White Sewing Center — Waite's . . . Fourth Floor

THE PONTIAC PRESS

Trade Mark Pontiac 12, Michigan
Daily Except Sunday
Published from The Pontiac Press Building
Harold A. Fitzgerald
President and Publisher

Horace P. Brodie, Executive Vice President and Advertising Director
Howard H. Fitzgerald Jr., Vice President and Business Manager
Russell Bassett, Treasurer and General Advertising Manager
Earl M. Treadwell, Circulation Manager
John W. Fitzgerald, Secretary and Editor
John A. Riley, Promotion Manager
W. Charles Perkins, Retail Advertising Mgr.
Robert B. Tarr, Managing Editor
George C. Inman, Classified Manager

Entered at Post Office, Pontiac, as second class matter

MEMBER OF THE ASSOCIATED PRESS

The Associated Press is entitled exclusively to the use for republication of all local news printed in this newspaper as well as all AP news dispatches.

The Pontiac Press is delivered by carrier for 40 cents a week; where carrier service is not available by mail in Oakland, Genesee, Livingston, Macomb, Lapeer and Washtenaw Counties it is $12.00 a year; elsewhere in Michigan and all other places in the United States $20.00 a year. All mail subscriptions payable in advance Phone Pontiac FE 2-8181.

MEMBER OF AUDIT BUREAU OF CIRCULATIONS

TUESDAY, MARCH 26, 1957

Area Weatherman Oak Receives Top Honor

Recent honors were bestowed upon the man who many times during the year is made the butt of such remarks as "the weatherman is always wrong anyway."

★ ★ ★

Congratulations are in order for Weatherman W. W. Oak of Detroit, on receiving the United States Weather Bureau's highest award.

Last week Mr. Oak was cited by Secretary of Commerce Weeks for his "extremely competent performance of official duties as meteorologist in charge, and particularly for noteworthy public service during the 1956 tornado season."

★ ★ ★

Forecasting weather has been Mr. Oak's business for 28 years, during which time he has made a particular study of tornadoes. Studying tornado habits and developing a warning system have been one of Oak's chief objectives over the years.

It is undoubtedly true that through his efforts lives have been saved, and in the years to come we will have a more effective warning system to guard against the devastating tornadoes.

Much of the time this type of work goes unheralded by many of us. But when a disaster strikes, and we receive warning, the credit should go to Mr. Oak and his efficiently operated Detroit Weather Bureau.

★ ★ ★

We are indeed fortunate in this area to have the elements of weather entrusted to Mr. W. W. Oak.

Flood Insurance Voted

In a few months time flood insurance will be available to home owners and businessmen for the first time in our history.

Following disastrous floods in many areas in 1955, with $995.5 million in property damage, Congress passed legislation setting up a Government-private company insurance plan. No insurance has been available at reasonable rates because private companies could not afford the heavy risk.

★ ★ ★

After July 1, 1958 in order to remain eligible for the insurance, communities must enact and enforce special zoning laws. States also must prepare to take over much of the Government's role by July 1, 1959.

About 5,000 private casualty and insurance companies are expected to sell Federal flood insurance. Contracts with the Flood Indemnity Administration will set forth the company's commission and allowable expenses.

★ ★ ★

In signing the measure President Eisenhower said that this new program is a venture into an untested field of risk protection and is admittedly experimental. It does not propose putting the Federal Government permanently into the flood insurance business. But it does provide for the Government to lead the way so that this field of responsibility can be absorbed into our private system in the shortest possible time.

★ ★ ★

Insurance companies welcome this development. Individually they have found such insurance not economically sound. Because of the virtual certainty of the loss, its catastrophic nature and the impossibility of making flood insurance self supporting, the companies could not alone underwrite this type of insurance.

Dam for East Pakistan

Although the development contract recently signed under the auspices of the International Co-operation Administration is for a comparative small dam and power plant in East Pakistan, its location is important.

The 80,000 kilowatt project is the Karnafali dam at Chittangong near the head of the Bay of Bengal. It will affect the lives of 12 million persons in this jute and rice producing land. Lack of sufficient power has held back economic progress in that seaport area.

★ ★ ★

East Pakistanis have been complaining that too large a part of revenues was going to the development of West Pakistan despite the needs of the overcrowded and poverty stricken eastern part of the country.

The new dam, to be built by the Utah Construction Company of San Francisco should help to answer this criticism and in time raise the standard of living in this depressed Asian area.

Uncle Sam gives his nieces and nephews the right to say what they please, but nature has given only a few of them the guts to do so.

Another thing that is "Here today and gone tomorrow" is springlike weather in early spring.

The Man About Town

Needs Support

Oakland County Historical Shrine Is Being Restored

Bridge Party: Where they surely let the chat out of the bag.

In its restoration program on the

Moses Wisner Home

on Oakland Ave., the plan being to make it a local historical shrine, the

Oakland County Historical Foundation

is working on a two-year program.

Practically all of the funds for the project must come from dues from members, starting at one dollar per year, but usually supplemented by larger sums when each member pays them. Two years ago

The Pontiac Women's Club

gave $1,000 to restore the dining room. Previously

General Richardson Chapter

of the D.A.R. had restored a sitting room.

The foundation also receives $365 per year for rent for part of its grounds to the adjacent Wisner School for playground purposes.

More funds are urgently needed to complete the work. Anyone wishing to contribute, through membership or otherwise, can make their checks payable to

Mrs. Donald E. Adams,

Treasurer of the Foundation, and mail them to her at Box 248, Drayton Plains, Michigan.

The actual figures show that wages in our nation have gone up $2.67 for every dollar in the cost of living since the Korean war.

Perhaps there really isn't anything new under the sun, as

The Office Fact Finder

has just shown me absolute proof that Noah used asphalt to waterproof his ark

Under the eye catching headline of

"What Ladies' Legs Will Show ,

the mercantile boosters who figure out these things,

The Color Association of America,

announces that the new spring shades in stockings will be sundress, cocotone, daytaupe, sugar biege, solar glow and frosted caramel. MAT will look 'em all over—in the flesh.

Many millions attend major league baseball games every year, but the attendance at our nation's agricultural fairs is over six times as great. The Texas State Fair alone drew 2,380,000 in the 16 days that it ran in 1956.

A crude sign in front of a farm house on the Dixie Highway says:

"For Sale: 24 sheep; one buck,"

which, at the present price of mutton, looks to be like a rather low figure on two dozen sheep.

Verbal Orchids to–

Mr. and Mrs. Nathan P. Warrener of 77 Foster St., fifty-first wedding anniversary.



Visitor to Africa Returns With Souvenirs

David Lawrence Says:

Senator Would Deny Trial by Jury

WASHINGTON — The end seems to justify the means—and if the Constitution stands in the way, it must be circumvented.

This is a dangerous doctrine in a democracy and one that the American people will resent to the utmost. But it comes, in effect, from the chairman of the Senate subcommittee on constitutional rights, Senator Thomas Hennings of Missouri, Democrat, who, through denying any intention to abandon jury trial in America, says frankly that, because southern juries will not convict in "civil rights" cases, some way has to be found to get around them.



LAWRENCE

In a formal memorandum to the members of the Senate Committee on the Judiciary, Mr. Hennings says:

"We know that, regardless of the facts, juries in some such cases are not likely to convict. An alternative is the grant of injunctive relief to the United States."

This means "government by injunction." It is something that the labor unions successfully fought until they got relief from Congress in the Norris-La Guardia anti-injunction law. But this is a special privilege granted only to individuals involved in labor disputes. Now it is intended to punish without jury trial any citizens who become involved in any way in disputes over "civil rights."

U.S. NAMED

This, of course, would result because the suits in "civil rights" cases would be prosecuted in the name of the "United States," and such a device automatically bars any jury trial.

The Missouri senator frankly admits this. In fact, his candor is to be commended, for he takes issue with Assistant Attorney General Olney of the criminal division of the Department of Justice, who on March 15 issued a statement arguing that the defendants in the Clinton, Tenn., case had not been deprived of a jury trial.

Mr. Olney contended that, because in the middle of the proceedings the "United States" had been made a party to the suit, this was a "technical" matter and it didn't mean jury trial had been forfeited. Here is what the assistant attorney general said:

NOT DISCRETION

"The right to a jury trial is not a matter of discretion to be granted or withheld by the Department of Justice or by the court and could not in any case be defeated by the substitution, for technical reasons, of the name of the United States on the contempt citation."

But the memorandum by Senator Hennings, which he says is supported by an exhaustive analysis made by the chief counsel of the Senate subcommittee on constitutional rights, takes the opposite view. Mr. Hennings, after giving a list of 28 federal statutes in which injunctions may be issued, says:

"As outlined above, with one exception (labor disputes cases under the Norris-La Guardia Act), there is no right to trial by jury in cases for criminal contempt of court for violations of injunctions, under these statutes, where the United States is a party to the case."

BEFORE COURT

The history of this type of case under federal injunctions shows that, where contempt is committed in the presence of the court or where the principal who is ordered to obey an injunction disregards it, he may be hauled into court and tried and punished without a jury trial.

In the Clinton, Tenn., case, however, the complainants were private individuals who said that 18 defendants had conspired to violate the federal injunction. These alleged acts were committed outside the court room. The defendants were not principals in the dispute. The school board itself had complied with the federal injunction ordering the end of segregation.

Then, all of a sudden, the Department of Justice on Feb. 25 last asked the court to change the name of the case and insert the name "United States" as the complaining party. This automatically bars a jury trial because the law specifically says so.

ENTITLED TO KNOW

Surely the American people are entitled to know what's going on here and what subterfuges are being used at Clinton.

(Copyright, 1957)

Dr. William Brady Says:

Can't Wait to Hear More 'Facts' on Osteoarthritis!

According to an associate professor of medicine in a university medical college "more than 80 per cent of people in the United States past 50, and 90 per cent past 60 has osteoarthritis."



BRADY

Osteoarthritis, the professor explains, is "degenerative joint disease which comes from general wear and tear—if we live long enough."

But this, I gather, is only a preliminary view, for the professor promises to discuss this and related diseases in future columns. I can't wait to learn more!

The Arthritis and Rheumatism Foundation tells us that the cause of osteoarthritis is unknown—but maybe the Foundation failed to consult the professor before issuing the Fact Sheet. I'm afraid they didn't even clear it with me — unless the man called when I was in conference on the bowling green.

Osteo, is the combining form of os, meaning bone. Arthr-itis means joint inflammation. So osteoarthritis is a $10 term for inflammation of joint and bone.

I'M NO 'AUTHORITY'

Now, I'm no professor. I have only one degree, Medicine Doctor, although I'm available, as the politicians say, for the additional degree I invented, P.H.D.—Doctor of Personal Health—if some 20th century institution should offer to bestow it while I am here to thumb my nose at the Trick Specialists.

Maybe I could understand these things better if I had loafed from two to four years in college between high school and medical school.

In a minuscule work on Chronic Joint Disability published last September, the conductor of this column states that most chronic joint disability is physical degeneration of joint tissues.

In such cases, there is no inflammation (arthr-itis) except from injury or strain of the affected joint or joints, and the cause of the trouble is nutritional deficiency through the years from childhood up to the present time, and it is likely to go from bad to worse if you don't correct your faulty nutrition and maintain good nutrition from now on.

Now then, if you are fed up with costly miracle medicines and still more costly talk, it will do you no harm to send me 35c and stamped, self-addressed envelope for a copy of Chronic Joint Disability.

★ ★ ★

Signed letters, not more than one page or 100 words long pertaining to personal health and hygiene, not to disease, diagnosis or treatment, will be answered by Dr. William Brady, if a stamped self-addressed envelope is sent to The Pontiac Press, Pontiac, Michigan.

(Copyright 1957)

LI'L ONES



"I told you that kid was tough, Pop."

Case Records of a Psychologist:

Advises Teens to Weigh Decisions

Here is the follow-up on Arlene's case. She refused to become a modern Esau and sell out for temporary social gain. Scrapbook this case record to show the difference between sexual infatuation vs. true love. For both may make you giddy and put butterflies in your stomach.

By DR. GEORGE W. CRANE

Case U-338: Arlene A., aged 19, is now a college sophomore.

"Dr. Crane, maybe you will not remember me," she began as we talked for a few moments after I had addressed her college Chapel Program.



CRANE

"But I came to you two years ago about my high school sweetheart. He was demanding sexual liberties that I felt were wrong.

"And you drew a picture of the two pans of a scales on which you wrote the things I'd lose and the things I'd gain if I gave in to that boy.

"Well, I knew what I should do, and on the way back home I came to the decision to give the boy up.

"Next day at school I told him I was sorry to lose his friendship for he had been such a fine boy, but I knew he was very wrong and I couldn't go with him any more.

★ ★ ★

"So we parted company. After a week, he called me on the phone and invited me to go to a movie with him.

"I told him I couldn't do so, for it was hard enough to break off with him the first time and I didn't want to revive the affair.

"But he begged and said he wanted to talk to me, so I finally agreed to have a soda with him at the corner drug store.

"When we met, he apologized and said he was very sorry for the way he had treated me.

★ ★ ★

"He also admitted that he admired me for doing the right thing and was glad I had refused to give in to him. Then he said he'd like to continue going with me under my own terms.

"Well, we enjoyed the final months of school and we parted as good friends. But here in college I have found the man I truly love and we plan to get married next summer.

"So I feel grateful for the sound advice you gave me in my crisis, for at that time I might easily have been stampeded into the wrong decision."

LOVE VS. SEX

During the teens, you can easily confuse sexual infatuation with true love.

So be very careful. True love is unselfish. When a boy really loves



a girl, he wants her to be happy both now and in the future.

Any every intelligent teenager knows that pre-marital sexual relations jeopardize the happiness of the girl, as well as the boy.

Some selfish youths, however, try to coerce a girl into submitting to their demands. For a lot of American teenagers have the mistaken notion that sexual indulgence, along with whisky and tobacco, make you a he-man.

That is so silly as to be laughable, but thousands of young men are addicted to that stupid viewpoint.

Girls are not naturally very passionate but they are inclined to take their ideas from their escort, for women are usually more docile than men.

★ ★ ★

Many girls who know better, will meekly submit to the selfish demands of their male companions in order to buy a few extra dates with a popular high school hero.

Remember foolish Esau, who sold his birthright for a mess of pottage: Don't be so shortsighted. Look far ahead.

Girls now are about 22 when they marry. If you go to college or plan to work for a couple of years after high school (and you should), you will very likely meet other men who will surpass you present high school Romeo.

So weed out the boys who selfishly think of themselves by unfair demands, since that means they do not love you. Bide your time.

★ ★ ★

Remember, you are the middle link in a three-link chain, so you owe great obligation to your parents, as well as to your future unborn children. You must play ball with the past and the future, so never become a modern Esau.

Send for my 200-point "Tests for Sweethearts" enclosing a stamped, return envelope plus 20 cents.

Always write to Dr. George W. Crane in care of The Pontiac Press, Pontiac, Michigan, enclosing a long 3c stamped, self-addressed envelope and 20c to cover typing and printing costs when you send for his psychological charts and pamphlets.

(Copyright 1957)

Voice of the People

Wants Ban or Time Limit on Speed Boats on Lakes

Letters will be condensed when necessary because of lack of space. Full name, address and telephone number of the writer must accompany letters but these will not be published if the writer so requests unless the letter is critical in its nature.

Michigan Conservation is talking about raising fishing permits. Why raise them. There are so many public sites in Oakland County. The speed boats have all the privileges and the guy that pays for a license can't use it.

Last summer every time I went out I got washed back in. How about putting a ban on speed boats or at least put a time limit on them, so a person who wants to fish knows when he can go out without being washed back.

Ed Baker

Drayton Plains

'Colossal' Figure Is Questioned

I'm calling your bluff, (Colossal) Carlotta. I don't doubt that you have 40 inches in a certain area, but this 16-inch waist you claim is just too much to expect of anyone's imagination. Either have a picture of yourself published or we'll all just accept the fact that you were having fun with those unbelievable measurements. I'm sure Ga-Ga would appreciate the photo.

J. B.

'May Cut Budget Via Post Office'

I just want to say that for 25 years banks, doctors and lawyers have closed on Wednesday. They are professions. The Post Office is a public service.

Right now my three children are out canvassing the neighborhood for copies of the article. I'm sending one to every congressman and representative as I think they will be interested.

If the mail is dwindling, why do we need a new post office? Maybe it will be possible to shave that budget even closer than Broomfield suggested.

Interested Taxpayer

'Trade-In Houses May Hike Sales'

I understand that real estate men are now taking old houses in trade like automobile dealers do used cars. Is that true? That might be a peculiarity in one locality, but if it spread clear across the country I think it would stimulate the entire real estate activity of a nation.

Lon

Another Tells of Dog Killing

Skeeter was a young fox hound, whose purpose in life was to run a fox. She knew nothing of laws and men were her friends. One day she and some other hounds were taken hunting and they trotted around a small lake and saw a man raising a gun to his shoulder.

Skeeter and her mate were killed, their master arriving too late to save them. The killer will no doubt explain it by saying they were trespassing. But Skeeter couldn't read signs and didn't know she was trespassing. She wouldn't know or understand why she should suffer for man's quarrel with man.

Someday the Almighty Judge will hold court and all accounts will be paid.

James Abney

Davisburg

Wanted to Pay Toll to Owner of Road

The other day an intelligent and courteous young lady was passing all cars on West Huron street, and in her rush she yelled "Why don't you hurry up?" at me as I was crossing the street. If she had been half as smart as she thought she was, she would have stopped. I was anxious to pay her a toll fee. I've always wanted to meet the person who owned that road.

Hellen Riggins

191 S. Winding Dr.

Sees German Point of View

A very definite wave of anti-militarism is springing up in West Germany. Many young men of draft age are claiming to be conscientious objectors and are avoiding army service. Germany may have to disallow this claim.

Well, if you were a German and your leaders had set out to "conquer all" twice within the last half century and each time they'd had the everlasting daylights kicked out of them as individuals and their nation as a country, wouldn't you sincerely stand as a conscientious objector?

First World War Vet

Portraits

By JAMES J. METCALFE

Each morning when the sun comes up . . . It means that I love you . . . Because the sunshine represents . . . My promise to be true . . . And if the sky is gray, it means . . . Whatever is to blame . . . For anything that may be wrong . . . I love you just the same . . . For I will always cherish you . . . Regardless of the weather . . . And I will go to any length . . . To keep us two together . . . And when the day is ending, and . . . The sky is red and gold . . . Or drizzly clouds are drifting, and . . . The world is dark and cold . . . And whether wandering wind and wave . . . Are threatening or tame . . . You may be sure, my darling, that . . . I love you just the same.

(Copyright, 1957)

Looking Back

15 Years Ago

MacARTHUR VOICES faith in Allied victory.

CHURCHILL SAYS Atlantic war has taken turn for worse.

20 Years Ago

U.S. TO PROBE air tragedy in which 13 die.

STRIKE CLOSES Bay City Chevrolet unit.

Smiles

A Chicago dentist says children's teeth should be taken care of during school hours, not play time. Just another school drill.

Why Did U.S. Reverse Historic Policy of Isolation?

(A nation which avoided entangling foreign alliances, has reversed its field almost completely since World War II. Where is this policy taking us? There are important questions, explored in this first of three articles on the State Department.)

By BEM PRICE

WASHINGTON (AP) — A general who was to become president of the United States once asked the secretary of foreign affairs: "What's going on in the world?"

"All I know," the secretary replied, "Is what I see in the newspapers."

The general was George Washington. The secretary was Robert Livingstone, who headed the Foreign Affairs Department of the second Continental Congress. The conversation occurred in 1782.

★ ★ ★

Seven years later, the United States came into being. The old Department of Foreign Affairs became the Department of State.

No longer can the State Department depend on newspapers alone for information. It has become one of the world's greatest information gathering machines. At the same time, it has become one of the world's greatest machines for developing foreign policy.

For a century and a half, right up to World War II, basic U.S. policy was to avoid foreign entanglements. In the years since the war, it has switched almost completely.

★ ★ ★

Are we wise in assuming so much of the world's burden? If we are, is our foreign policy well administered? These are questions which bring earnest arguments not only in Washington but throughout the country. The pros and cons are debated convincingly. The Senate Foreign Relations Committee is conducting an inquiry which will go thoroughly into the whole matter in the light of commitments abroad.

Why, after 150 years, did our policy change so drastically?

Proponents say it is because World War II demonstrated rather conclusively that time and space can be shrunk by a fast bomber or missile; that no nation can exist as an island.

★ ★ ★

Yet there are important segments of the Senate, which must approve all treaties, and of the population which hold that George Washington's advise to "Steer clear of permanent alliances with any portion of the foreign world," is valid today.

Beginning in 1940, the United States has moved steadily toward alliances. In 1946, alliances became the foundation of U.S. foreign policy.

This policy is based on a theory known as "containment." Its major premise is that by bottling up communism within Russia and her satellites, communism ultimately will collapse or moderate — and the odds are on the side of the free world.

★ ★ ★

No man, however, is qualified to grasp all the world's complexities, and that is where the Department of State fits into the picture. The department develops recommendations and offers them to the President through the secretary, currently John Foster Dulles.

Information flows into State's tan concrete building here 24 hours a day from the 79 nations in which the United States maintains embassies and legations.

To get this information, the department spends 75 million dollars a year, employs a staff of 22,039, including 10,000 aliens.

★ ★ ★

Every day at 8:45 a.m. this mass of world information forms the basis of a briefing session for Dulles and his assistant secretaries for the four major regions of the globe — Europe, Latin America, the Far East and Africa-Near East-South Asia.

Out of these meetings come major policy-making recommendations. These are not yet final, however. They have to be hammered out further within the National Security Council (NSC).

★ ★ ★

The NSC is composed of the President and vice president, the secretaries of state, treasury and defense, the director of defense mobilization and the President's disarmament adviser.

In addition, the director of the Central Intelligence Agency, our spy outfit, and the chairman of the Joint Chiefs of Staff sit with the NSC in an advisory capacity.

The information which pours into the department is broken up and channeled to foreign service officers (FSOs) occupying "country desks," each handling matters pertaining to a given nation.

If action is required, the FSO passes the information along upward through an intricate chain of command with recommendations.

★ ★ ★

Dulles travels so widely that he is more intimately familiar with the world and its problems than any of his predecessors. He has to be, since the United States has become involved in the economic and military life of 60 nations, to the tune of 57 billion dollars.

(Tomorrow: the Ambassadors)

Florida Developer to Visit Dearborn

DETROIT (AP) — A Florida land developer will come to Dearborn in Michigan Wednesday to talk about establishing a Dearborn in Florida.

Harold A. Keats of Fort Lauderdale, Fla., has offered to donate 1,000 acres as a start. It is part of 10 square miles of land Keats owns 57 miles north of West Palm Beach, Fla. The land is located 29 miles inland.

Mayor Orville L. Hubbard of Dearborn said the idea "might not be as good as it sounds but it certainly is worth looking into."

Hubbard envisions it as a vacation spot and a place where elderly residents of the Michigan Dearborn can retire.

Dearborn residents will vote in the April 1 election on whether they want the project pursued.

Hold Furniture Parley

GRAND RAPIDS (AP) — About 100 salesmen, design coordinators and management executives representing the Executive Furniture Guild of America have gathered in the city for the fifth annual Guild Collaborative, which continues for five days. George W. Reinoehl of Grand Rapids, executive vice president, said the clinic will show new trends in executive furniture design and brief members on guild plans and projects.

Security for You:

Help Ease Burden of Busy SS Offices

By RAY HENRY
Associated Press Writer

The Social Security Administration is busier than a one-legged bicycle rider.

Many of its offices are working overtime, including Saturdays and Sundays. It's hired 3,000 more permanent employes in the past seven months and is hiring temporary help wherever possible.

Some of the offices have resorted to asking its visitors to return at a later date or merely listing the visitors' names and promising to contact them later.

Most of the activity is due to applications for monthly payments resulting from the changes Congress mad a few months ago in the Social Security law.

LOWERS AGE

Congress lowered the retirement age for women to 62 and made it possible for hundreds of thousands between 62 and 65 to start drawing payments after Nov. 1. And, it set up a program under which hundreds of thousands of severely disabled persons over 50 could start drawing payments after July 1, 1957.

Some one million applications have flooded in since the beginning of the year and about 900,000 have been approved or turned down.

Because of the flood and despite the emergency measures, it's now taking about 10 to 12 weeks from the time an application is filed until monthly payments are approved or disapproved. Normally, it takes from six to eight weeks for an application to go through the mill.

EXPECT EASE UP

The Social Security people expect the situation to ease up in a few months, but figure it'll be many months before things get back to normal in all its offices.

In the meantime, they've got some suggestions for the public that'll make it easier to get back to normal.

If you've got an urgent inquiry which can be answered by a phone call to your local Social Security office, don't make a personal visit. Chances are it'll take both you and the office less time. Be brief as possible.

If you have a question about Social Security which isn't urgent, don't write or call the Social Security office until things level off.

BE BRIEF

When you go in to apply for payments, be as brief as possible. Be well prepared to give all the information that'll be needed on your application so you won't have to make another trip to the office to provide it. Take along any necessary affidavits or certificates to prove your marriage, birth date, divorce, etc., etc.

After you apply for payments, don't bother the Social Security office with questions about the progress of your application. Not only will you slow up the Social security people, but you may further delay your claim for payments. The offices are on a "Don't - call - us. We'll-call-you" basis. If the offices need more information about you or your application, they'll get in touch with you.

Although most Social Security offices are feeling the crush of business, the load isn't evenly spread. So, you may not run into the emergency moves mentioned above in your local office. The suggestions for easing the work of the offices are still in order.

(Questions on Social Security problems may be addressed to "Social Security," in care of The Pontiac Press. Questions will be answered by mail from the Pontiac office of the Social Security Administraion. There is no charge for this service.)

"GREAT IS TRUTH, AND MIGHTY ABOVE ALL THINGS"

—Apocrypha, 1 Esdras, iv. 41

And this is the very reason that Radio Free Europe broadcasts a steady stream of truthful news to the people of Satellite Europe. We, the citizens of a free nation, know that ultimately the *truth* will triumph over Communist propaganda, with its flagrant evasions and deceits.

70 million people behind the Iron Curtain depend on this service . . . they depend on *you*. Don't let them down. Send your Truth Dollars for Radio Free Europe to

CRUSADE FOR FREEDOM
c/o your local postmaster

Published as a public service by The PONTIAC PRESS in cooperation with The Advertising Council and the Newspaper Advertising Executives Association.

COLD STARTS!

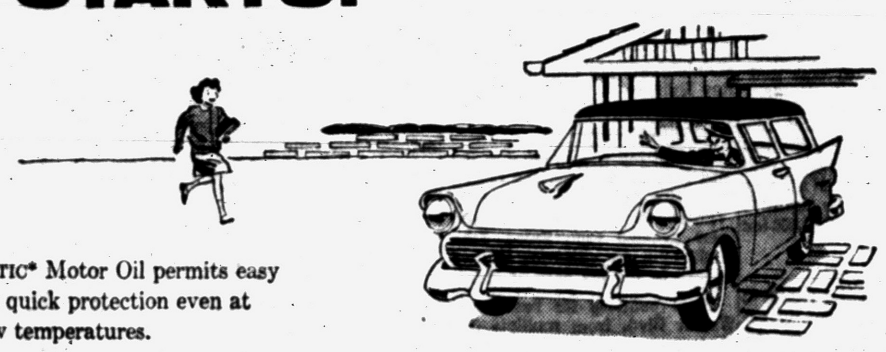

Phillips 66 TROP-ARTIC* Motor Oil permits easy starting . . . gives quick protection even at very low temperatures.

LONG HARD DRIVES!

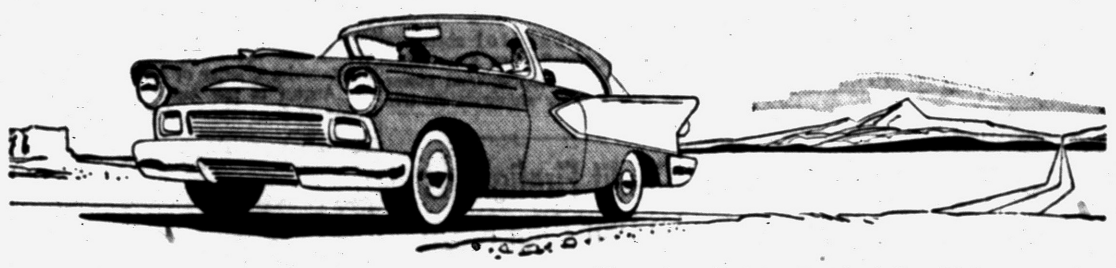

TROP-ARTIC retains its "body" at high temperatures . . . gives good protection . . . won't thin out and burn away.

Change to Trop-Artic Motor Oil for

All-Weather Lubri-Tection



Lubrication *plus* Engine Protection . . . that's what you get at every season of the year with TROP-ARTIC All-Weather Motor Oil. You use the same grade winter and summer. Compared to old-fashioned motor oils, it can even *double* engine life. OUR GUARANTEE: Try a crankcase full of TROP-ARTIC Motor Oil for ten days or up to 1,000 miles. If you aren't completely satisfied that TROP-ARTIC lives up to all the claims made for it, your Phillips *66* Dealer will gladly drain and refill your car's crankcase with any other available oil you prefer. Could anything be fairer? Change today to Phillips *66* TROP-ARTIC All-Weather Motor Oil.

PHILLIPS PETROLEUM COMPANY

*A trademark

It's Performance That Counts!

PHILLIPS 66 PRODUCTS are distributed in PONTIAC and vicinity by ECONOMY OIL CO. 3389 Dixie Highway, Pontiac, Mich.

Harlow's Service, 425 Osmun, corner Edith, Pontiac, Mich.
Al's 66 Service, 5420 N. Highland
George's 66 Service, 1613 Livernois, corner East Maple, Clawson, Mich.
Jim's 66 Service, 2245 M-15, Lake Louise, Ortonville, Mich.
Jenning's, 1324 Baldwin Ave., Pontiac, Mich.
Holiday Park, 4300 Cass-Elizabeth Road
Britten's Service, 5500 Elizabeth Lake Rd., Pontiac, Mich.
Hillside Service #1, 4177 Cass-Elizabeth Road, Pontiac, Mich.
Hillside Service #2, 9260 Elizabeth Lake Rd., Oxbow Lake, Mich.
Watson's Service, 4186 Sashabaw Rd., Drayton Plains, Mich., Rt. 2
Matthew Bros. Service, 937 N. Perry St., Pontiac, Mich.

GEORGE'S - NEWPORT'S

WEDNESDAY ONLY!

DOUBLE STAMP DAY

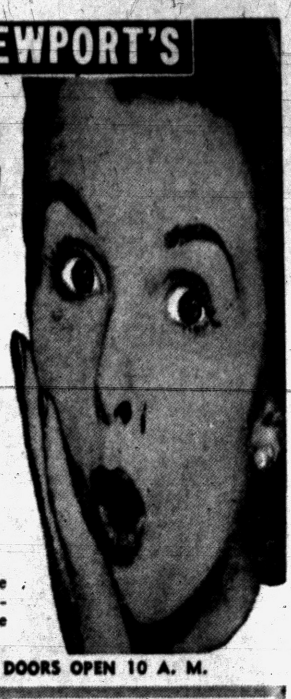

SURPRISE SPECIALS ! ! ! Come get the bargains of your life! Follow the crowds to our store. Save on Spring and Easter needs.

BE HERE WHEN THE DOORS OPEN 10 A. M.

Double Stamp Special
MUSLIN SHEETS
1.77
Full size, first quality, deep hem, buy all you want.
Cannon Pillow Cases . . . 49c

Double Stamp Special
80 SQUARE PERCALE
25c
Full bolts, beautiful pattern for sportswear dresses, and general sewing.
Broadcloth . . . . . 59c yd.

Double Stamp Special
CANNON TOWELS
49c
Save 30c, giant 22"x44" size, thick, thrifty, terry, new colors.
Carpet Rugs 99c

Double Stamp Special
WHITE DRAPES
1.29
Stock up, full rayon drapes, choose from full 81" lengths.
Chenille Spreads . . . $2.99



Sale of 16.99 Ladies'
EASTER TOPPERS
8.99
Yes, they're washable. Nylon fleece with pure nylon lining. All wool tweeds. Sizes 10 to 18.
Wool Suit 16.99
Faille Coat 16.99

$5.99 New Pastel Cupioni
EASTER DRESSES
3.99
Yes, pretty as an Easter egg, beautiful colors and they wash like a hanky. Size Junior, Miss and Half Sizes.
Navy Dresses 10.99
Print Dresses 8.99





Complete Your Outfit
EASTER BLOUSES
2.99
Smart dressy blouse for your suit. Beautiful fabrics, in white and soft pastel shades. Sizes 32 to 40.
Nylon Slips 1.99
Nylon Hose 49c

Come Get 'Em! Actual $3.99 Men's
GABARDINE SHIRTS
1.99
Stock up at this low price! Handsome gabardine with tailored pockets and button holes. Sizes S-M-L.
Poplin Jackets 3.99
Dress Pants 3.88



EASTER DOUBLE STAMP SPECIALS!



Girls' Easter NYLON TOPPERS
7.99
8.99 value, washable, nylon shorty coats in whites & pastels, 3 to 14.
Faille Dusters 4.99

Girls' New EASTER DRESSES
2.99
Special group of 3.99 spring cottons and novelties. Sizes 3-14.



Girls' Linen Skirts 2.99



BOYS' SUITS
8.99
Tailored rayon acetate 2-piece dress suits. Grey & blue, 6 to 12.
Boys' Sport Shirts . . . 1.00

$2.69 Birdseye Diapers
1.59
One day special on first quality diapers, 27 x 27. Limit 2 doz.
59c Infants' Undershirts 37c



Use Our CREDIT TERMS
Take 6 Months to Pay!

Georges Newports
74 N. Saginaw St.
We Give Holden Trading Stamps



PLANNING PLAY — Members of the cast for the junior play "Bernadine" to be given in Ortonville this weekend are here rehearsing a scene for the presentation. Left to right, they are Ken Reinker, Wayne Dichason, Wayne Davison, Diana Weil and Dan Svetcos. The director of the play is Lee M. Moore.

Elect Ennis President

Clerk 10 Years, Councilman, 5

Rochester Appoints Village Men for Posts Monday Night

ROCHESTER—Sydney Q. Ennis, village councilman for past five years, and a village clerk from 1932 through 1942, was elected president of the village of Rochester at last night's meeting.

Mrs. Elizabeth Maitrott, only councilwoman on the village council was elected president protem.

Village Attorney Roscoe Martin presided at the organizational meeting prior to the regular meeting. First appointment made by the council was that of Robert A. Slone, for village manager and treasurer.

Other appointments were: Village clerk, Lillian Easterle; village assessor, Mrs. Grace Crissman; village attorney, Roscoe Martin; and Robert Slone, James Hill and Edward Alward to the area planning commission.

Hill was appointed to be council representative for Avon Youth Recreation Assn. and Stowell Collins is to be the alternate. L. L. Whims was appointed the third member of the Board of Review.

Village Manager Slone read the names of heads of Village Departments including superintendent of public works, Edwin Kage; superintendent of sewage plant, James Salyer; superintendent of water workers department, R. D. Stark; police chief, Samuel Howlett; fire chief, George Ross; superintendent of central garage, Ray Zollner.

Tom Turkette was appinted deputy building inspector.

Permission was granted to the auxiliary to the American Legion to hold a Poppy Day Sale in the Village on May 24-25. Council also granted Councilman John Dahlmann an extension of two weeks to file his oath of office.

Three petitions for rezoning of Walnut Blvd. from multiple family to commercial were presented to the council. After being examined by the Village Attorney it was decided that all signers were not property owners. By order of the council the petitioners were told that the petitions be returned to the circulators to be corrected.

In the Mayors Exchange Week program, May 20, Village President Sydney Ennis is to exchange places with the Mayor of Clinton.

Feud Hits New High in Bitterness

Williams Lashes Ziegler; Land Deal Probe Goes On

LANSING (AP) — Gov. Williams, in a blistering exchange of letters with Charles M. Ziegler, all but threatened to fire the Republican State Highway Commissioner.

The Democratic governor accused Ziegler yesterday of "ignorance," imprudent use of public monies, unwise delegation of his power and "confused and contradictory" statements in a pending inquiry.

Williams exploded his criticisms a few hours after Ziegler wrote him that the taxpayers will "undoubtedly have to 'pay through the nose' to satiate your carnivorous desire to prey upon me."

"Apparently no cost is too high for you to continue your grab for complete control of the government of our state," Ziegler wrote in rebuking Williams for ordering an investigation of a Grand Rapids land case.

At the Governor's direction, Aud. Gen. Frank S. Szymanski is trying to find out why the state recently was on the point of paying $90,000 for a 2½-acre tract that was appraised late in 1954 at $11,800.

The parcel is sought by the State Highway Department from Darling Freight, Inc., to swap with neighboring property owned by Consumers Power Co. The Consumers land is needed for extension of the Grand Rapids expressway project.

Consumers wants the Darling land for relocation of some electric lines traversing the intended right-of-way.

The Williams - Ziegler feud, in progress intermittently for several years, seldom if ever before produced the bitterness of their language yesterday.

Williams said that but for Ziegler's impending retirement June 30, certain conduct he enumerated "would warrant me in considering your removal from office."

* * *

He said in the Grand Rapids case Ziegler showed "ignorance of the facts," "failure to make prodent use of public funds" and "delegation of one-man authority to a non-elective deputy who has shown himself to be irresponsible in the disposition of taxpayers' money."

Long-time capitol observers could not recall when a governor exercised his constitutional power to oust another statewide elective official.

LANSING (AP) — An Auditor General's investigation of a proposed Grand Rapids land transaction turned for the second time today to the two land buyers who made the deal for the State Highway Department.

Aud. Gen. Frank S. Szymanski summoned Francis T. Kennedy and Everett A. Wells to tell how they made a tenative agreement for purchase of 2½ acres of land needed for an expressway project.

Wells, assistant director of the department's right of way division, and Kennedy, assistant to the chief right of way buyer, testified 12 days ago they agreed Feb. 19 to buy the property from Darling Freight Lines, Inc., of Grand Rapids for $90,000. The day before, Wells said, he had hired Harry J. Fuller, Grand Rapids appraiser, to estimate the value of the property, knowing that Fuller had been retained to do the same for Darling.

Now both men have denied their account, asserting they were "confused" when they were summoned on a half hour's notice to testify before Szymanski.

Both men testified on the opening night of the hearing, called by Szymanski on orders of Gov. Williams. The Governor ordered the investigation to learn why the highway department appeared ready to pay $90,000 for the property when it was appraised two years ago at $11,800.

* * *

Fuller, appearing yesterday on the seventh day of the hearing, strongly denied he had been retained by the highway department.

"I don't make appraisals for both sides," he said. "That is highly unethical."

Fuller appraised the property for Darling at $141,650. In December, 1954, William T. Broersma, had estimated its worth at $11,800 and last January at $16,500 in two appraisals for the state. Ward S. Van Deusen of Detroit appraised it at $31,200 for the highway department last May.

L. E. Brillhart, director of the right of way division, told Szymanski yesterday that the wide variation in the appraisals prompted him to write a letter of complaint last August to the American Institute of Real Estate Appraisers in Chicago.



Pontiac Press Photo

GRAND CELEBRATION — Practically the entire Dublin settlement, some 200 residents, turned out to help celebrate the 92nd birth anniversary of Mrs. Minnie Hackney, White Lake Township pioneer, last night. Dublin's oldest colleen lives alone and likes it, and up until two years ago, she walked a mile-and-a-half to St. Patrick Church every Sunday. Above, Mrs. Hackney is driven from her home on Mandon drive in an ancient buggy, "the Ivory Victoria," by Mike Wacker, to a party at Dublin Community Center, where among other gifts, a portable TV set was given her. White Lake Police escorted the carriage.

U.N. Secretary Summons McCloy to Ask Advice

CAIRO (INS) — Reports Dag Hammarskjold and Gamal Abdel Nasser are "getting together" on some kind of formula to solve the Suez Canal issue gained strength today with disclosure that the chief U. N. financial adviser on Suez problems has been summoned to Egypt.

* * *

Called in suddenly by the secretary general was John J. McCloy, president of Chase Manhattan Bank and former U. S. high commissioner in Germany, who was scheduled to arrive tonight or early tomorrow.

According to informed sources, the U. N. would play a leading role in the formula which Hammarskjold and the Egyptian President appear to be working out. It was noted that the U. N. is the only agency Nasser seems to trust in such matters as holding part of the canal tolls and in settling operational disputes.

A U. N. spokesman said McCloy's rush visit was an outgrowth of Hammarskjold's talks with President Gamal Abdel Nasser about the canal which is expected to be reopened to giant 20,000-ton ships this weekend.

* * *

The U. N. chief had planned to leave Cairo tomorrow, but his departure may be delayed by the McCloy visit. There had been reports that some progress was made in the Hammarskjold-Nasser canal talks although U. N. sources denied any agreement had been reached.

* * *

But apparently there had been no change in the basic Egyptian position regarding the Canal, the Gaza Strip and Gulf of Aqaba.

Hold 2 Youths in Troy Thefts

'Stole Our Way East,' Confess Californians After Area Arrest

TROY — Arrested last week in Detroit, Richard E. Moore, 21, and Edward Dila, 22, were returned to Troy to face charges of stealing a safe from the Torpey Market there.

Their apprehension came after a suspicious cab driver reported to Troy police that the pair had had him stop at a car parked in Livernois, while they picked up some of their belongings, and then take them to Detroit.

When arrested both were carrying large sums of cash and had purchased tickets for Buffalo, N. Y.

They were arraigned before Troy Justice Charles Kosey Friday and entered pleas of guilty. Sentence will be passed by circuit court April 1.

Troy police said the young men left California about two weeks ago and had "stolen their way east," including robberies in that state and Missouri, as well as attempted burglaries in Illinois and several in Detroit and Mt. Clemens.

Police added that "hold" orders have been issued, asking that when released from Michigan the pair be turned over to authorities in other states.

Round Table Talk in Troy to Aid Public

TROY — In the interest of a completely informed public, Troy candidates will take part in a round-table discussion tomorrow night at 8 p.m. in the high school. Ben Jones will serve as moderator.

City Commission candidates, Donald Lance, George T. Yeokum, Clifford Sutermeister, Allen K. Parrish, Wesley Smith and John Davis with Justice of the Peace candidates, Sevile Mason and Charles Losey will speak. They will present their qualifications and background and what they hope to achieve as officers of one of Oakland County's newest and largest cities.

Following brief remarks the meeting will be opened for a question and answer period.

Doctors Reveal How to Avoid Morning After

ST. LOUIS (INS) — Drinkers: Want to avoid those "morning-after" blues? Then stick to a blended whisky.

That is the opinion reached by independent chemical consultants after an extensive analytical study of the effects of alcoholic beverages.

It seems that while most bartenders don't know furfural from fusel oil they are serving both daily. And in the process, they also sell acetic acid, ethyl acetate, acetaldehyde and tannin.

Physicians attending the four-day American academy of general practice scientific session in St. Louis today learned that these various ingrrdients—called congeners — are what give alcoholic beverages their distinctive flavor and bouquet. Analysts also believe that the congener content is a factor in the cause and extent of "hangovers."

The exhibit's conclusion: drink blended whisky, and lay off straight bourbon, bonded bourbon and cognac.

Britons Meet on Dock Strike

Union Leaders to Talk About Possible Solution to 10-Day Walkout

LONDON (INS) — Leaders of Britain's 200,000-member Shipyard Workers Union met today to decide whether to end a 10-day walkout while a government court of inquiry studies the wage dispute.

Minister of Labor Iain Macleod appealed to the unionists to go back to work after announcing that members of the court would be named and the inquiry begun without delay.

Macleod decided to appoint the court yesterday after a new breakdown in negotiations between the union and employers, who offered a five per cent wage increase. The union came down from its 10 per cent demand to 7½ but refused to go lower.

The findings of government-appointed inquiry courts are not binding to either side. The findings carry considerable weight with the British public, however, and such courts have proved useful in tackling many stubborn labor disputes.

Your PTA Is Planning:

Glengary to Hear Talks of Specialized Teachers

COMMERCE TOWNSHIP —Four specialized teachers from the Walled Lake school district will speak at the regular monthly meeting of the Glengary Elementary School PTA slated for 8 p.m. tonight.

Taking part in the program will be Jack Simonton, a specialist in child psychology; Mrs. Marilyn Strissler, speech correctionist; Mrs. Myrtle Wierenga, head of the mentally handicapped division; and Don Milligan, attendance officer.

A member of the Commerce Township Road Study Committee, Claude Garvey, will explain the road improvement program which will appear as a proposal on the April 1 ballot at all township precincts.

Refreshments will be provided by George Tweed's fifth grade room.

Parents are invited to visit teachers in their respective schoolrooms from 7:30 until 8 p.m.

* * *

Keego Harbor

Executive board of the Roosevelt PTA will meet at the school this evening. The meeting will be at 7:30.

Drayton Plains

Parents of Pine Knob pupils are meeting to form the new PTA, on Thursday, April 4 at 8 p.m. in Pine Knob School.

Officers for the coming year will be elected and by-laws adopted. Mrs. Mark Goddard, director of district No. 7 will be present to install officers.

Refreshments will be served.

Problem Posed by Single Home in Two Counties

EAST JORDAN (AP) — It's not so much bother traveling from their sleeping quarters in Charlevoix County to their dining facilities in Antrim County, but the tax problem is a plague to Mr. and Mrs. Maxwell Arnold.

Laws of Charlevoix County apply to the Arnold home's bedroom. Antrim County laws govern the rest of the house. The Arnolds pay taxes in both counties.

The situation evolved some years ago, when their small cottage was discovered to be resting on the county line.

Township clerks and assessors make certain that the couple observe the regulations of each county. Clerk Lawrence Addis says they must comply with state election laws and vote in the territory where they sleep—South Arm township of Charlevoix County.

Tax assessors of both counties meet once a year to determine the valuation of the Arnold property, split the amount and bill the Arnolds for each township's share.

They say the only way to remove the headache would be to drag the house across the county line. Meanwhile, Mr. and Mrs. Arnold plan to vote in South Arm township on April 1.

Credit Firefighters at Phil's Inn Blaze

AVON TOWNSHIP — Firemen of the Rochester, Avondale and Auburn Heights departments were credited today with saving nearby buildings from a raging blaze which destroyed Phil's Inn, 3982 W. Auburn at Adams road Sunday at 4 a.m.

Owner of the building, Mrs. Olga Moore, has some insurance but the amount at present is unknown. Phillip Yuille, who owns the contents of the building has about $20,000 insurance coverage on it. The estimated damage was $70,000.

Benefit Building Fund

LAKE ORION — The Women's Dept. of the Reorganized Church of Jesus Christ of Latter Day Saints will hold a family style baked ham dinner at the church on Thursday from 5 to 7 p.m. Proceeds to go to the building fund.

Set 4th in Farm Series Thursday in Highland

The last of four Oakland County public meetings on "What's New in Agriculture" will be held at 8 p.m. Thursday in the Highland Township Hall.

Speakers will include three county agricultural agents—Lyle Abel, Jay Poffenberger and Wayne Seifert.

The meeting is held by the Oakland County Extension Service in cooperation with the Highland Elevator Co.

Jackson Closes Zoo

JACKSON (AP) — The first time in its 40-year history, Sharp Park in Jackson will have no zoo this summer. Superintendent Lyle Ambs said it was decided to tear zoo structures down after the death last fall of Susie, the big kodiak bear. Other animals in the zoo were put in a private game refuge.

(Advertisement)

Lost 27 Lbs. EASILY WITH RENNEL

DETROIT, MICH. "I want to tell you what a fine reducing aid Rennel Concentrate really is," writes Patricia Mabie, 4872 Ternes. "Eight weeks ago I weighed 210 lbs. With the help of Rennel I lost 27 lbs. and I want to tell you I feel wonderful. Before losing weight I had a full feeling all the time, was short of breath, and my bowels and kidneys were out of order. Now I am completely regular, get a good night's rest and that full feeling is gone. To Rennel goes the credit for my well being."

Make liquid Rennel work for you. Priced $1.40 at your drug store.

THE MAN WHO OWNED MOBY DICK



It was actually a too-big car. At gas pumps, it drank like a fish. So he called it "Moby Dick."

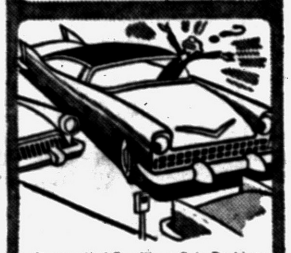

It even had fins like a fish. Parking it was like trying to squeeze a whale into a goldfish bowl.



He thought about trading "Moby" for an economical little foreign car. It was too little for 5 kids.



So he bought Rambler, only car with room for six 6-footers, plus European car economy, handling ease.

32 MILES PER GALLON

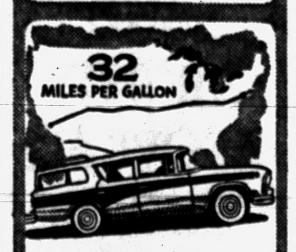

It was a Rambler "6" that set the NASCAR cross country record of 32 miles per gallon with overdrive.



Rambler's 1st in trade-in value among all low-priced cars; because it's the smartest buy, new or used.

RAMBLER 6 OR V-8

American Motors Means More for Americans

ROGERS SALES & SERVICE
695 Auburn Ave.
FE 5-6101

See Disneyland—Over ABC-TV Network

Natural GAS YOUR SILENT SERVANT

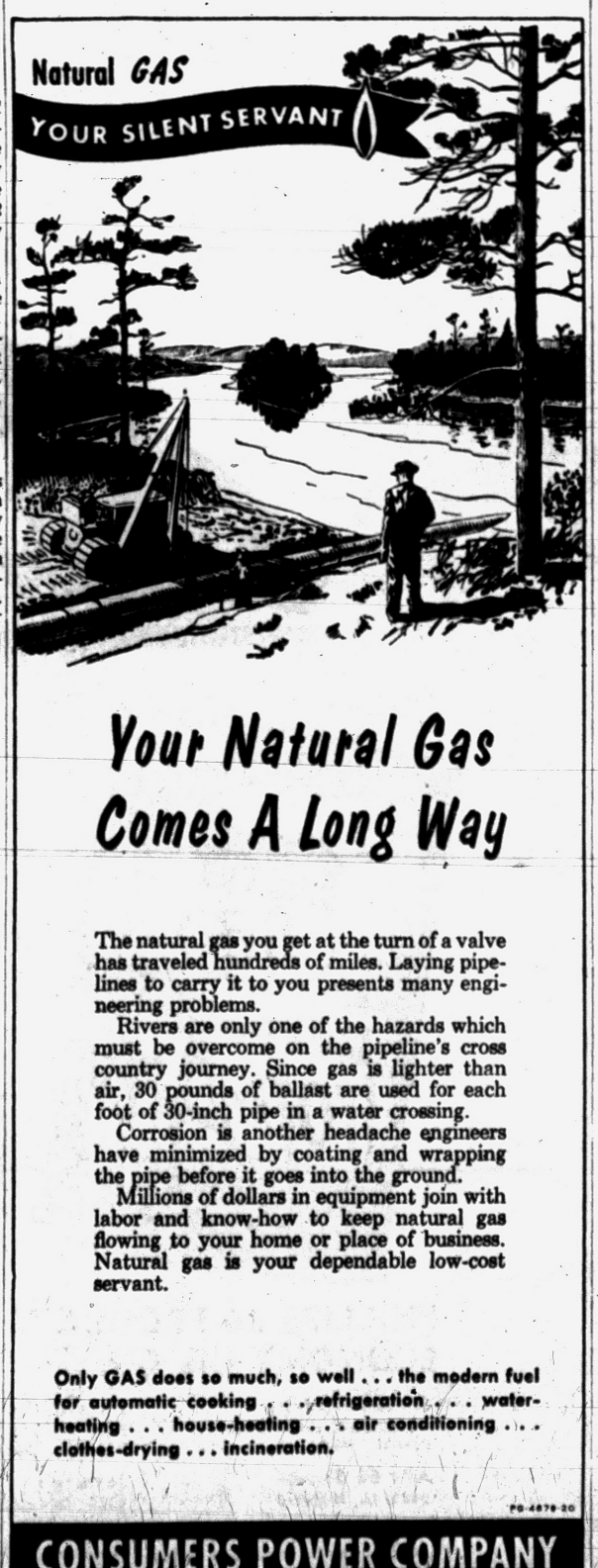

Your Natural Gas Comes A Long Way

The natural gas you get at the turn of a valve has traveled hundreds of miles. Laying pipelines to carry it to you presents many engineering problems.

Rivers are only one of the hazards which must be overcome on the pipeline's cross country journey. Since gas is lighter than air, 30 pounds of ballast are used for each foot of 30-inch pipe in a water crossing.

Corrosion is another headache engineers have minimized by coating and wrapping the pipe before it goes into the ground.

Millions of dollars in equipment join with labor and know-how to keep natural gas flowing to your home or place of business. Natural gas is your dependable low-cost servant.

Only GAS does so much, so well . . . the modern fuel for automatic cooking . . . refrigeration . . . water-heating . . . house-heating . . . air conditioning . . . clothes-drying . . . incineration.

PO-4879-20

CONSUMERS POWER COMPANY

(Advertisement)

Rip Van Winkle Couldn't Sleep with Nagging Backache

Now! You can get the fast relief you need from nagging backache, headache and muscular aches and pains that often cause restless nights and miserable tired-out feelings. When these discomforts come on with overexertion or stress and strain — you want relief — want it fast! Another disturbance may be mild bladder irritation following wrong food and drink — often setting up a restless uncomfortable feeling.

For quick relief get Doan's Pills. They work fast in 3 separate ways: 1. by speedy pain-relieving action to ease torment of nagging backache, headaches, muscular aches and pains. 2. by their soothing effect on bladder irritation. 3. by their mild diuretic action tending to increase output of the 15 miles of kidney tubes.

Find out how quickly this 3-way medicine goes to work. Enjoy a good night's sleep and the same happy relief millions have for over 60 years. Ask for new, large size and save money. Get Doan's Pills today!



Would Set Minimum Milk Price

Dairy Farmer Groups to Convene in Chicago

DETROIT (AP) — A nationwide program to set a minimum price for milk, "no lower than the cost of production," is attracting Michigan dairy farmer groups to a Chicago meeting, April 5-6.

This was the report yesterday from Sam Balo of South Lyon. He is secretary of the Michigan Dairy Farmers Cooperative Assn., a group critical of recent cuts in the wholesale price of milk in Michigan.

Balo said the Chicago meeting was set after a conference of dairy farmers in Albany, N. Y., last week. He said a national referendum would be sought among farmers to set the minimum price.

Balo, whose group is a rival of the Michigan Milk Producers Assn., which accepted the cuts in Michigan price because of out-state competition, said:

"Dairy farmers would set up a national cooperative to assume responsibility for the cost of surpluses without financial aid from the government.

"The only permanent and satisfactory solution of the dairy farmers problems is a national program administered by and controlled by the dairy farmers themselves."

Body of Berkley Man Discovered in His Car

The body of Clyde Rowland, 48, 1992 Royal, Berkley, was found lying in front of his car parked on the shoulder of Evergreen road, north of West Eleven Mile road at 9:30 a.m. yesterday.

Southfield Township Police said a .38 caliber pistol, found next to his body, had fired the shot that struck Rowland in the right temple. Paraffin and ballistic tests showed that the wound was self-inflicted, investigators said.

Oak Park Man Given Suspended Sentence

An Oak Park man yesterday received an indefinitely suspended sentence for the break-in March 10 of a grocery store at 8550 W. Nine-Mile Rd.

Richard W. Loveday, 1505 W. Nine-Mile Rd., who pleaded guilty, was sentenced by Circuit Judge Clark J. Adams.

LIKE FINE WHISKEY?



THE ONLY THING YOU'LL LIKE BETTER THAN

PM's

QUALITY IS ITS PRICE!

NATIONAL DISTILLERS PRODUCTS CORPORATION, N. Y. • BLENDED WHISKEY • 86 PROOF • 65% GRAIN NEUTRAL SPIRITS.

Family Protective Coverage against the

Uninsured Motorist

Protect Yourself and Your Relatives

— IN YOUR HOUSEHOLD —



✓ While in any automobile, or
✓ as a pedestrian, or bicycling, or
✓ if injured by a hit-and-run driver

Protect Your Guests While in Your Auto from: Loss Due to Bodily Injuries, or Death for Which an Uninsured Motorist is Legally Liable

THIS PROTECTION available with the Family Automobile Policy at limits of liability provided by the Financial Responsibility Law of your state.

LAZELLE AGENCY Inc.

504 Pontiac State Bank Bldg., Pontiac

FE 5-8172

News of Service Personnel

Two Pontiac men are completing basic training at Lackland Air Force Base, Texas.

Receiving training which will prepare them for entrance into Air Force technical training or for an Air Force duty assignment



NICHOLS



LIPKA

are, Herman L. Nichols Jr., son of Mrs. Karl Rhinevault, 4900 Estes Dr.; and Richard L. Lipka, son of Mr. and Mrs. Joseph Lipka of 20 E. New York Ave.

★ ★ ★

Four other Pontiac men recently completed training at Lackland.

Now taking part in the advanced basic training course, which will qualify them for assignment in one



HERB



CARPENTER

of the Air Force's 43 major career fields are, Larry D. Herb, son of Mr. Walter Herb of 8720 Gale Rd.; George H. Carpenter, son of Mr. and Mrs. George W. Carpenter of 4060 Lamont St.; Norman P. Hamilton, son of Mr. and Mrs. Norman Hamilton of 4898 Irwin-



HAMILTON



BLOE

dale Dr.; and Stephen R. Bloe, son of Mr. and Mrs. E. C. Bloe of 137 Whittemore St. Bloe has qualified for specialized technical training and will be assigned to Frances E. Warren Air Force Base, Wyo.

★ ★ ★

Army Specialist 3C. Phillip J. Toth, son of Mr. and Mrs. Louis S. Toth of 273 Bramble Dr., recently played basketball in the 47th Antiaircraft Artillery Brigade tournament at Fort MacArthur, Calif.

Toth is assigned regularly as a driver in the brigade's Headquarters Battery. He entered the Army in March, 1955, and completed basic training at Fort Bliss, Tex.

He attended Waterford High School.

Resolution Calls for Toughening of Censor Code

TRAVERSE CITY (AP) — The Michigan Congress of Parents and Teachers will be asked next month to go on record as demanding "decency and good taste" in movies.

The resolution, which deplores what it describes as the "alarming relaxation of standards" in the 1956 code of the Motion Picture Association of America, will be offered at the state PTA convention here April 22-25.

★ ★ ★

The resolutions committee draft supports films which "uphold the standards of the American home, promote spiritual, patriotic and democratic values, encourage decent human relations and respect for law, provide wholesome humor, fantasy and adventure and accurately depict the institutions of our society and the record of historic events."

★ ★ ★

Another resolution scheduled for introduction views the U. S. Supreme Court's recent decision against Michigan's law on obscene literature as possible "nullification of the good work" accomplished in banning sale of some books.

Mrs. Charles W. Neldrett of Pontiac, vice president of the state PTA, is unopposed for president.

Pope Sees Adenauer

VATICAN CITY (AP)—Pope Pius XII received Chancellor Konrad Adenauer of West Germany in private audience today. Adenauer came to Rome for the signing of Europe's common market and Euratom treaties.

Issue Contract for Dump Fill

Bulldozing to Begin at Hospital-Crescent Area in Waterford

Eight sealed bids for dump site fill were opened last night at the Waterford Township board meeting.

Low bidders were Edward and Homer King, 4202 Dixie Highway.

They were awarded a contract for supplying 440 five-yard loads of sand fill, at $2.75 a load.

It will be spread on dump sites at Hospital and Crescent Lake roads, and bulldozing will begin immediately.

APPROVE REQUEST

Board members approved a request from the township Recreation Department for a $485 appropriation for improvements at the Drayton Ball Park.

Board members agreed to pay the installation charge of $80 to Elizabeth Lake Shores and Elizabeth Dale Subdivision owners, for 20 "No Parking At Any Time" signs, and 20 ten foot steel posts. The property owners pay the cost of having the signs made and, the township's policy is to pay the installation charge.

Oscar Loomis, board member, presented a new traffic count report for the year. Ten major roads were included in the survey. The board tabled the report for further consideration.

CLOSE OFFICES

The Township Board also voted to close the township offices April 1, due to the election.

One bid was submitted by the Motorola Company for two 2-way radios. The bid was $1,082, including installations, and was accepted by the board.

★ ★ ★

Louis Barry, acting supervisor, issued a proclamation that the week of April 1 shall be Waterford Township Civic Music Week.

A plumber's license was granted to H. H. Stanton, along with two licenses for sewer construction workers. Carl Waara's license was renewed, and Forrest Nixon was granted a new license.

Russia is producing a full length film on Pakistan, Dacca reports.

NEW DOUBLE-BARRELED BONUS!

TWO ADVANCED NEW GASOLINES!

MARATHON SUPER-M

NEW MARATHON SUPER-M

Highest octane in Marathon history for full power performance in highest compression engines!

(Up to and including 10 to 1 compression ratios.)

Specially refined for quicker starting, faster pickup and power, power, power! IT'S TOMORROW'S GASOLINE TODAY!

MARATHON MILE-maker

NEW MARATHON MILE-maker

Extra power for extra miles at regular price! Gives premium performance in all cars with standard-compression engines.

Drive in to your Marathon dealer today and let your car decide!

DRIVE ON AND ON WITH MARATHON

"BEST IN THE LONG RUN"

THE OHIO OIL COMPANY

Copyright, 1957 — The Ohio Oil Company

Another reason you're better off with Blue Cross-Blue Shield.



Hospitalized 4 times in 3 years with no worries about costs...

No fear of losing her protection

No Blue Cross • Blue Shield member has *ever* had to forfeit his or her protection because of age or physical condition.

You can be admitted to a hospital any number of times—*even for the same illness*. Blue Cross • Blue Shield protects you over and over—*not just once!*

Say you have the Blue Cross Comprehensive Group Contract providing 120 days of care. You're hospitalized . . . you use up your 120 days. Just three months after you're discharged from the hospital, you're eligible for *another* 120 days if you need them.

Only exceptions are admission primarily for tuberculosis, nervous or mental diseases which are limited to 30 days of care, with another 30 days each time you have been discharged from a hospital at least six months.

To Blue Cross • Blue Shield, you are *not* merely a statistical risk. You are someone who needs the most dependable protection obtainable.

How dependable, how *desirable* is Blue Cross • Blue Shield? Just ask someone who has it . . . *and who's used it!*

Blue Cross® for hospital care

Blue Shield® for doctor care



India is lending some $40,000,000 to her neighbor, Burma, to aid in rehabilitation Rangoon reports.

Stowaway Charged in Widow's Death

NEW YORK (AP) — A Bowery handyman who stowed away on a transatlantic liner is back here in jail, charged with strangling a 46-year-old widow.

John Benjamin, 27, a Negro drifter, arrived in the brig of the liner Constitution yesterday. Police booked him on a homicide charge in the death of Mrs. Anna Orlovsky.

★ ★ ★

The woman's body was found in her lower East Side apartment March 6, the day the Constitution sailed for Europe.

★ ★ ★

Five days later sailors caught a stowaway when hunger forced him to raid the ship's galley. His description was sent here.

Police found the description matched that of Benjamin. Earlier they had sought Benjamin for questioning when they learned he had done repair work at the apartment house where Mrs. Orovsky died.

Bengali has been added to English and Urdu as a language which may be used in Pakisan's Constitutional Assembly in Karachi.

WALT DISNEY'S True Life Adventures



Distributed by King Features Syndicate.

'10 Commandments' Called Worst Film

CAMBRIDGE, Mass. (INS) — The Harvard Lampoon has announced its "movie worsts of 1956."

Lampoon listed the 10 worst movies of the year, with "The Ten Commandments," the worst.

Gregory Peck was the worst actor of the year, Lampoon decreed, for his showing in "Moby Dick."

Jennifer Jones in "The Man in the Gray Flannel Suit" was the worst actress.

Worst supporting actor of the year was Elvis Presley in "Love Me Tender," and Anne Baxter in "The Ten Commandments" was the worst supporting actress.

Seats will face the rear of civil aircraft in Australia, under a new law.

French oil companies may prospect for oil in Israel's Negeb desert, Tel Aviv learns.

3 Building Permits Issued in Waterford

Only three home building permits totaling $49,000 were issued in Waterford Township last week, according to a report from Emil Grischow, chief building inspector.

Additions and remodeling totaled $5,500, and garage permits reached $7,600.

The road load restrictions have been lifted and truck traffic load is back to normal, making it possible to move heavy equipment to the various building projects, Grischow added.

Hollywood Headlines

Scandal Magazines Here to Stay, Brando Believes

By BOB THOMAS

HOLLYWOOD (AP) — What can Hollywood do about the scandal magazines?

Nothing, says Marlon Brando, a favorite target for the so-called exposes.

★ ★ ★

The scandal mags have been a worry for the film industry ever since their appearance. The problem was pointed up at the recent state legislative hearings. I asked Brando if he thought the publicity methods would help Hollywood's battle against them.

★ ★ ★

"No," he replied tartly. "The publicity only adds to the magazine's allure. People read the news like this." He pantomimed a reader voicing disapproval but licking his lips.

★ ★ ★

"The answer won't come with legislation," he said. "You can crack down on the detective agencies, which supply 75 per cent of the material to the magazines. But they still find other sources of information.

"These magazines are read by 5 or 10 million people—maybe more by the time the issues are passed around. The popularity of the magazines shows that there is a demand for this kind of material. There are people who derive a vicarious thrill from preying on the private lives of famous people.

"The only solution would come if those readers could be persuaded not to read such cheap smut."

★ ★ ★

Brando will talk to only a handful of Hollywood correspondents.

"I have made it a rule that I will answer no questions about my personal life," he explained. "This morbid curiosity about how a person lives and eats and sleeps is revolting to me and I will not contribute to it.

★ ★ ★

"When I first came to Hollywood, I made mistakes. I didn't know the ropes, and I found people taking advantage of me. But I kept a list of just who did what, and I got to know who could be trusted."

Now KEEGO
—ALL COLOR—
SPENCER TRACY in
THE MOUNTAIN
VICTOR MICHAEL MATURE WILDING ANITA EKBERG
ZARAK
CinemaScope TECHNICOLOR

Golden Drumstick
Box Dinners Now Delivered Piping Hot to Your Home from Noon to Midnight Daily.
Call FE 8-0483
Fried Chicken—Shrimp
Fish—Drumburgers
PIZZA

For a limited time...
$50.00 DANCE COURSE —ONLY $14.50
AT ARTHUR MURRAY'S
Here's what you get for $14.50
• 6 INDIVIDUAL STUDIO LESSONS
• A STUDENT PARTY at the Waldorf-Astoria
• 8 HOURS PRACTICE SESSIONS
Arthur Murray is making this special introductory offer to show you how quickly you can become a wonderful dancer. Learning is fun because there is only one step to master! Open 10 A.M. to 10 P.M. daily.
ARTHUR MURRAY
25 E. Lawrence St.
FE 2-0244

DOORS OPEN 10:45
EAGLE
W. C. SMITH CIRCUIT
NOW Thru WED.
Massacre
starring DANE CLARK
co-starring JAMES CRAIG
PLUS
Between Heaven and Hell
Robert WAGNER
Terry MOORE
Broderick CRAWFORD
ADULTS 'til 5 P.M. 50c
NITES and SUNDAYS 60c
Children 20c Anytime

Lake theatre
—TONIGHT—
PARAMOUNT PRESENTS
THE MOUNTAIN
TECHNICOLOR VISTAVISION
—AND—
COLUMBIA PICTURES presents
RORY CALHOUN
as
UTAH BLAINE

HURON THEATER
NOW! Thru THURS.
HELD OVER!
RODGERS & HAMMERSTEIN
OKLAHOMA!
CINEMASCOPE
starring GORDON MacRAE · GLORIA GRAHAME · SHIRLEY JONES · GENE NELSON
CHARLOTTE GREENWOOD · EDDIE ALBERT · JAMES WHITMORE · ROD STEIGER
ADULTS 70c | CHILDREN 20c

Oakland
NOW thru WED.
FEATURES AT—1:10 3:20—5:20—7:30—9:45
Even funnier than the Pulitzer Prize play!
Marlon BRANDO
Glenn FORD
Machiko KYO
in M-G-M's
"The Teahouse OF THE August Moon"
CINEMASCOPE & METROCOLOR
starring Eddie ALBERT
plus
"Muscle Beach Tom"
Tom and Jerry Cartoon
THURSDAY
—Susan——Kirk—
Hayward and Douglas
are having a
'Top Secret Affair'
PRESENTED BY WARNER BROS.

Strand
NOW SHOWING
Loaded With Truth!
Exploding With Facts!
Stripped of All Fiction, Legends, Lies!
20th Century-Fox presents
THE TRUE STORY OF JESSE JAMES
COLOR by DE LUXE
CINEMASCOPE
starring
ROBERT WAGNER
JEFFREY HUNTER
HOPE LANGE
ADDED:
Bugs Bunny Cartoon
STARTS FRIDAY
WHAT A GUY WAYNE!
He's wonderful in the life-inspired story of Commander "Spig" Wead—who faced life with a laugh and a challenge!
M-G-M presents in METROCOLOR
JOHN WAYNE
DAN DAILEY
MAUREEN O'HARA
THE WINGS OF EAGLES
starring WARD BOND
AN M-G-M PICTURE

PONTIAC DRIVE-IN THEATRE
2455 DIXIE HIGHWAY NEAR TELEGRAPH ROAD —PONTIAC, MICH.
TONIGHT—WED.—THURS.
A hidden shame out in the open and the most terrifying rock bottom a woman ever hit for love!
"THE BAD SEED" IS THE BIG SHOCKER!
NOTE: There will be a brief "catch-your breath" intermission each showing!
—ALSO—
SAVAGE JUNGLE THRILLS!
WARNER BROS.
THE AMAZON TRADER
WARNERCOLOR
starring JOHN SUTTON as The Amazon Trader

BLUE SKY DRIVE-IN THEATER
2150 Opdyke Rd. Phone FE 4-4611
Open 6:30 P.M. Show at 7:00 P.M.
STARTS TONIGHT
"THE BAD SEED" IS THE BIG SHOCKER!
A hidden shame out in the open . . . and the most terrifying rock-bottom a woman ever hit for love!
and also
WARNER BROS. presents
"THE AMAZON TRADER"
The Man who called the World's Deadliest River his home!
LAND OF A THOUSAND MYSTERIES and UNTOLD TERRORS!



Complete, Modern, Banking Services at the
NEW BALDWIN AVE. BRANCH
Banking Services

Savings Accounts	Mortgage Loans	24 Hour Depository
Savings Certificates	Home Improvement Loans	Christmas Clubs
Checking Accounts	Life Insurance Loans	Bank-By-Mail
Travelers Checks	Appliance Loans	Drive-In-Windows
Money Orders	U.S. Savings Bonds	Car Loans
Safe Deposit Boxes	Land Contract Collections	Personal Loans
Check Cashing	Foreign Remittances	Business Loans

You get the same efficient attention at all Pontiac State offices
FREE at Baldwin Branch Until March 30th
Receive FREE a beautiful Calendar Bank with the opening of a new savings account of $5 or more. These unique banks will be available during the celebration at the Baldwin Branch only
Pontiac State Bank
COMPLETE BANKING SERVICE
Saginaw at Lawrence
Drayton Plains Auburn Heights Baldwin Ave.
MEMBER FEDERAL DEPOSIT INSURANCE CORPORATION
PONTIAC STATE BANK
COMPLETE BANKING SERVICE
MAIN OFFICE: In Downtown Pontiac's Tallest Building Saginaw at Lawrence
Branch Offices: Auburn Heights Drayton Plains Baldwin Avenue
Every Depositor Insured to $10,000 by F.D.I.C.

'The Ship's on Fire!' Recalls Morro Castle Tragedy

(This is the 2nd in a series in which some of the great disasters of the last 75 years are told through the eyes of those who survived them.)

By James L. Kilgallen
INS Staff Writer

A girl's voice crying "The ship's on fire!" was Mrs. Stephen J. Bodner's first intimation that disaster had struck the pleasure liner Morro Castle.

Mrs. Bodner bolted upright in her berth. She called to her husband. A bit sleepily, he told her to be calm. But she insisted: "Steve, something's wrong!"

Almost immediately there was the sound of running feet — passengers rushing down the corridor.

Suddenly sparks of fire burst through the porthole of their cabin — No. 242 on C deck — and Mr. Bodner jumped up and closed it.

The Bodners dressed hurriedly. They seized their life jackets from beneath their berths, donned them hastily and rushed out.

"Steve and I stayed close together, praying. It is remarkable how people pray in situations like that. We didn't know it then but it wasn't our time to die."

★ ★ ★

But 134 other persons died in the Morro Castle disaster on that early morning of Saturday, Sept. 15, 1934. It was one of the greatest catastrophies in maritime history.

Only two weeks before, 555 souls — 331 passengers and 224 crew — had left New York in gala mood for a Caribbean cruise. The passengers were happy and carefree. Friends on the pier waved "Bon Voyage" as the 11,000-ton luxury liner pulled out.

TRIP HEXED

But the trip seemed hexed from the outset. On the way to Cuba, the ship's employes were unfriendly, according to Mrs. Bodner. At Havana, a revolutionary outbreak had occurred and sightseeing was restricted.

On the return trip to New York, a tropical storm whipped up the Atlantic. The night before the fire broke out the skipper of the ship, Capt. Robert R. Wilmott, died, presumably of a heart attack.

★ ★ ★

The captain's death stopped social activities, and Mrs. Bodner, knowing the ship was due to dock next day, went to her cabin and packed. About 11 o'clock she and her husband retired.

A friend of theirs — Miss Doris Wacker — did not retire early, however. The young girl was making the voyage with her parents. Some time after midnight, Mrs. Bodner heard Doris pounding on the door of a nearby cabin, crying:

"Mother, Mother, the ship's on fire!"

"I was confused," said Mrs. Bodner. "I think we went up a rear staircase to the promenade deck. Other passengers were already there. Our hearts pounding, we all huddled together near the stern of the boat.

"The whole center of the ship was a mass of flames. The stiff wind drove pillars of smoke back to where we stood. Passengers coughed and choked. The sea was rolling.

"We couldn't get near the life boats due to the fire. I think only two lifeboats had gotten away. I wouldn't say there was a panic among us but people were nervous and excited and they were praying. My husband was calm. I tried to do as he told me.

OVER THE SIDE

"The fire kept getting worse. It was eating its way along the decks. The decks under our feet became red hot. By now the propellers had stopped and members of the crew were shouting that we'd have to go over the side.

"The ship was anchored and flames were shooting closer to where we were huddled. A man near me said: 'I made my wife jump but now I haven't the nerve to jump.' He was praying."

★ ★ ★

Mrs. Bodner said she and her husband finally realized that if they didn't go over the side they'd be burned. She continued:

"I turned to my husband and said: 'If it's time to die, we'll go together.'

"Steve said: 'You go, and I'll be right after you.' So I started. 'I don't think I can do it.' he said. 'You have to go.'

"So I grabbed a rope, slid down and dropped into the water. My husband followed. Our hands were burned sliding down the rope. In the cold water, I reached out and grasped my husband's hand as a big wave swirled over our heads.

★ ★ ★

"It was a long, hard ordeal. I figure we left the ship about 4 A.M. After dawn had broken I saw in the distance the Monarch of Bermuda. I said to my husband: 'We may be saved. I read that this ship has motordriven lifeboats.

"Then out of nowhere came a lifeboat from the City of Savannah, a cargo ship. They spotted us. A private yacht — we were never able to learn the name of its owner — towed us to shore at Pt. Pleasant, N.J. It was now about 10 a.m. We had been in the ocean five or six hours."

(Next: On stage at the Iroquois Theater, Dec. 30, 1903.)

Students Register From 38 Foreign Nations

Two From U.S. Study in East Germany

BERLIN (INS)—East Germany reported today that it spends $395,000 a year to finance the studies of foreign students including two from the U. S., in Communist Zone universities.

An official of the ministry of of higher education said the students came from a total of 38 nations.

One of the Americans is studying at Leipzig, the other is a medical student at Halle. The official refused to disclose their identities on the grounds "it might affect their future careers."

In an interview, the ministry source told INS that the American students came to East Germany from West Germany, adding:

"They might go back if they do not find any difficulties. Otherwise, they will stay here.

★ ★ ★

The official said the ministry's budget for foreign students was more than seven million east marks. At the official rate of exchange, that would amount to $3.5 million, but at the free rate of exchange, it is about $395,000.

In addition to the Americans there are students from India, Indonesia, Egypt, Syria, Sudan, Lebanon, Liberia, Belgian Congo, French North Africa, British East Africa. Thirty Indians, 13 Indonesians, 15 Burmese and a number of students from Egypt and Jordan reportedly will arrive during the next few months.

Scholarships have been offered each country for the study of "higher technology and medicine," the official said. Each foreign student receives a scholarship of 260 east marks monthly.

★ ★ ★

From the Communist world there are 100 students from North Vietnam, 250 from Red China, 400 from North Korea, 65 from the Soviet Union, 35 from Poland, 30 from Czechoslovakia, 15 from Albania, 44 from Bulgaria, five from Outer Mongolia and 30 from Rumania. Another group of 250 Red Chinese students will arrive soon. The majority of the Communist students are studying technical subjects and medicine.


Paul M. Snover

Established in 1898
Farmer-Snover
FUNERAL HOME
160 W. Huron FE 2-9171
PARKING ON PREMISES

PHILLIPS' MILK OF MAGNESIA
GENTLE EFFECTIVE LAXATIVE
FOR CHILDREN - ADULTS

LOU'S DRUG STORE
"The Professional Pharmacy Serving Southeast Pontiac"
493 S. SANFORD corner of EAST WILSON
2 Blocks East of S. Saginaw

Specials for the Week!
Big WATCH SALE
SENTINEL WRIST WATCHES
Reg. up to $7.95
$4.88 Plus Tax
For a limited time only. Nationally advertised wrist watches at this low price.
Stainless Steel Back — Leather Bands
Shock-proof — Metal Stretch Bands
Anti-Magnetic — Gift Boxed
Made in USA by the INGHAM CO. and Guaranteed

ST. REGIS
Alarm Clocks
Reg. 3.00
$1.98 plus tax
We Carry a Complete Line of Men's & Women's Jewelry

Have Your Physician phone Your Prescription in to Us.
FE 2-8895
Pay These Utility Bills at Our Store:
Water Bills
Phone Bills
Consumer Power Bills
Money Orders

Prescriptions, Drugs, Hospital Needs, Complete Line of Cosmetics, Toys, Sundries, Fountain Service
SDD Retail Package Liquor Dealer

PRICES that will ROCK the TOWN!
Watch Wednesday's Paper
SAM BENSON
20 N. Perry St.

$11,100 FULL PRICE
GI'S $300 DOWN
3 Bedroom, full basement, monthly payments cheaper than rent. Many deluxe features: Forced AC heat, close to schools, churches, and transportation. Perry Park Suburb.
Model at Perry and Robinwood, north of East Blvd., across from the new A & P Shopping Center.
Open Daily and Sunday 12 to 9
Rose Hill Realty KE 2-9060


A bedside phone saves steps, gives added protection in emergencies, keeps you in touch when you're ill.

bedside phone
Luxury comfort
for just pennies a day

Choose from eight smart decorative colors—Egyptian Blue, Bermuda Beige, Persian Brown, French Ivory, Georgian Gray, Roman Red, Aztec Yellow, Venetian Green.

There is a one-time-only charge for installation and color. To order your bedside phone just call our business office.

Michigan Bell



Buy fire-brewed Stroh's beer the easy way...by the case!

You'll like the convenience of having a good supply of America's only fire-brewed beer on hand to enjoy whenever it's time for refreshment. Stroh's beer is lighter, smoother, more refreshing because it's America's only fire-brewed beer . . . fire-brewed at 2000 degrees. Ask for Stroh's by the case . . . in bottles and cans at your neighborhood store.



You'll like Stroh's it's lighter!

The Stroh Brewery Co., Detroit 26, Michigan

No other American beer tastes like Stroh's, because no other American beer is brewed like Stroh's!

Don't Miss: RED WING HOCKEY (On TV & Radio), Jack London's CAPTAIN GRIEF (Wed. 7 P.M., Channel 2), CODE • 3 (Fri. 7 P.M. Channel 4)

PHS A Cappella Choir Will Sing in Ann Arbor

The Pontiac High School A Cappella Choir will sing in Ann Arbor Wednesday evening when the University of Michigan School of Music again presents the oratorio, "The Passion of Our Lord According to St. Matthew" by Johann Sebastian Bach.

★ ★ ★

The presentation of this magnificent choral work will be directed by Maynard Klein beginning at 8 o'clock in Hill Auditorium.

University musical organizations that are combining for this occasion are the Michigan Singers, the Bach Choir and two orchestras.

The organ, played by Marilyn Mason Brown, and a harpsichord will provide additional color and assist in the accompaniments.

★ ★ ★

Faculty members along with graduate voice students will appear as soloists.

Included are Harold Haugh, tenor, nationally known oratorio artist; Philip Duey, bass, director of the University of Michigan Men's Glee Club, and Frances Greer, soprano, formerly of the Metropolitan Opera Company. Miss Greer appeared with the Pontiac Symphony last season.

Former Pontiac High students who are now attending the university and who are singing in the Bach Choir are Frances Sekles, Greta Phipps, Jerry Libbey and Robert Stasiuk.

Tickets are not required for the sacred concert, and the public is invited to attend.

Sorority Chapter Elects Officers

Audrey Tinkis was elected president of Phi Alpha Iota Chapter of Beta Sigma Phi sorority at the Thursday evening meeting of the group.

Others serving are Joalma Dempsey, vice president; Lora Lynn Sparks, recording secretary; Joan Wilson, treasurer; Arlene Swanson, corresponding secretary and Doris Enbody, city council representative.

Miss Enbody was hostess for the evening meeting in her home on East Huron street.

Couple Engaged

Mrs. Stella Slavin of Clarence street announces the engagement of her daughter, Maxine Alice, to Noel C. Hayward, son of Mr. and Mrs. Charles E. Hayward of East Howard street. No date has been set for the wedding.

Bridge Winners

Ernest Guy and George Reutter were first place winners in the Monday meeting of Pontiac Duplicate Bridge Club held at Hotel Roosevelt. Ronald Fiscus and Glenn Hagyard were second place winners.



Mrs. Everett L. Reese (seated) of Watkins Lake road checks one of the dresses Mrs. Louis G. Barry of Silverbirch drive will model in the fashion show presented by the Waterford Republican Women's Club Wednesday at the CAI building. The affair will begin at 8 p.m.



Models for the Wednesday fashion show include (left to right) Mrs. Robert Sutton of Lorberta lane, Mrs. Willis D. Lefurgy of Colrain drive and Mrs. Donald E. White of Waterford.

Pontiac Press Photos

Fashion Hint

Crowding your clothes in a closet is as hard on them as hanging them away without airing them. Give them plenty of air and space and make sure that your hangers are neither bent nor rusty.



The Rev. Arvid Anderson of Christ Lutheran Church and Mrs. Thad Carr are campaign workers for the Waterford Township Civic Music Association. Headquarters for the campaign has been established in the Waterford CAI Building. The last concert of the season, April 12, will be free to the first 200 new members joining during the campaign.

Music Association Seeks Members



The annual membership campaign for the Waterford Civic Music Association will begin Monday with Mrs. John Naz as campaign director. Campaign workers will attend the kick-off dinner Monday. The final concert of the current season will be April 12. The Continentaleers will perform at Isaac E. Crary Junior High School. Pictured are (left to right) Margaret Beattie, Mrs. William Schunck and Mrs. Naz, all campaign workers.

Pontiac Press Photos

Sorority Gathers

Barbara Jean Schauer of Milford was hostess to Phi Alpha Kappa Chapter of Beta Sigma Phi. A decorations committee was chosen for the annual Founders' Day dinner sponsored by Beta Sigma Phi. Serving on the committee will be Peggy Jo Engle, Peggy Neil, Sandra Johnson, Maureen Clark and Elaine Moore.

Citizens to Meet

Members of the executive board of the New Citizen's League of Pontiac met Saturday evening at the home of Mr. and Mrs. Herbert Langton on Cherry court. Plans were completed for the Thursday evening meeting being held at Pontiac High School.

Twain PTA Headed by John Witherup

John Wintherup was elected president of Mark Twain PTA at the Thursday meeting held at the school. Elected to serve with him were Mrs. John Fournier, mother vice president; Ray Glenn, father vice president; Mrs. Leslie Seay, teacher vice president; Mrs. Jo Hoffman, secretary, and Mrs. Joseph Jones, treasurer.

"We Learn to Read" was the program topic presented by first, second and third grade teachers.

Completing School

Dorothy Spann Redmond, director of the teenage program for the Pontiac YWCA, who has been attending the YWCA School for Professional Workers for the past month, will return home this coming week. The month-long school session, given twice yearly by the National Board, YWCA, on various college campuses, was held at the Continuing Education Center of the University of Connecticut, Storrs, Conn.

Shower Given for Sheila Loper in Butler Home

Mrs. Dwayne Butler and Penny Wiedenbeck were cohostesses Monday evening at a miscellaneous shower for bride-elect Sheila Loper. The surprise shower was held at the Butler home on Whittemore street.

★ ★ ★

Miss Loper, daughter of Mr. and Mrs. Matthew Loper of Milford, will marry Robert Jacobson May 4 in Our Lady of the Lakes Church. His parents are Mr. and Mrs. Elmer Jacobson of Silver circle.

★ ★ ★

Guests were Janet Guoin, Shelby Hahn, Jackie Kroeplin, Mrs. Albert Koop, Mrs. Frances McCue, Nancy Lewellen, Mary Samson, Nancy Body, Doris Manuel, Mrs. Clyde Cronover, Barbara Johnson and Mrs. James Rowland.

Fellowship Holds Meeting at Church

Mrs. George Putnam presented several solos at the Friday meeting of the Women's Fellowship of First Congregational Church. Charles Wilson accompanied her.

Also taking part in the program were Mrs. Sidney Olson and Mrs. George Gaches. Mrs. Elwood Bigler conducted the meeting. Giving messages for the day were Mrs. Edgar Thomas and Mrs. Herbert Hotchkiss.

WEDDING PHOTOS
CANDID & FORMAL

QUALITY and QUANTITY



☆ 12 Photos in Album
☆ Free Counseling
☆ A Wedding Guset Book
☆ Picture for Newspapers
☆ A Miniature Marriage Certificate
☆ A Large "Just Married" Sign

All for Only $39.95

Phone FE 4-0553

C. R. HASKILL STUDIO
1 Mt. Clemens St. Pontiac



PERMANENTS
Meant Just for You
Soft — Lustrous — Neat
$7.50 To $20.00
Hair Cutting and Styling
Rowena's Beauty Shop
4831 Dixie Hwy. OR 3-3541
1216 Baldwin FE 5-3735

Your Spring Pendletons . . .

Fresh new jackets and skirts in pastel plaids and solids plus some new and exciting items.

49'er Jacket
17.95 and 19.95

Matching Skirt
14.95

New Pendleton Dress
39.95

New Pendleton Shirt
17.95



Alvin's
TELEGRAPH at HURON

See Our Style Show
TONIGHT — 8 P. M.
Webster School
Sponsored by Zonta

PARK FREE REAR of STORE

Elliott's
Plant and Showroom
5390-5400 Dixie Hwy.
Waterford, Mich.
OR 3-1225



Yes, like magic . . . Elliott's master craftsmen will restyle your old davenport and chairs into a modern piece of furniture . . . . covered with one of the thousand sparkling new materials that are available at Elliott's. Call now and have one of our representatives come to your home with samples . . . and he will amaze you with the modest price.

Open Evenings by Appointment
COMPLETE CARPET SELECTION

For TASTY CHOP SUEY

ORIENTAL BEAN SPROUTS
That's the secret of real, tasty Chop Suey, Chow Mein and other Oriental dishes . . . with their extra flavor, taste and snappy crispness that make Oriental Foods so tempting and out-of-the-ordinary in appetizing goodness.
Send for FREE Recipe Book!



Oriental
SHOW-YOU CO.
COLUMBIA CITY, IND.

Offers Spiritual, Mental Stimulation

Home Business Can Retard Aging

By JOSEPHINE LOWMAN

Perhaps boredom and financial stress are two of the most potent agers. There is no longer any doubt that our emotional experiences and our outlook either can keep us youthful or cause us to feel and look older than our years.

This means that interested activity and financial security are of the utmost importance if we wish to prolong the youthful portion of our lives and be vital in old age.

Many women have found interests and financial security through businesses of their own which they carry on in or from their own homes. The spiritual and mental stimulation and satisfaction of creating your own job has a revitalizing effect on a person. Also, a decrease of financial strain is a pretty good "youthifier."

You would be surprised to know how many women do have successful businesses at home, and what great variety they represent. These activities range from serving lunch for those who work in the neighborhood, to walking dogs and caring for children.

Many of these home careers are the outgrowth of a wish for self-expression, or the result of a natural interest in some activity which surprisingly proved to be



Many women do have a successful business at home, including this young mother who cares for children.

commercial. If you are interested in having a business of your own, you might like some suggestions as to how to begin.

Not all of these businesses require talent or skill—except the talent of observing keenly the needs of others.

★ ★ ★

In the first place, look at yourself objectively. Find out what you can do well. Do you sew well? Are you a good cook? Are you artistic?

Next, see if there is a market for your goods or services. For instance, it would be foolish to plan a lunchroom in a neighborhood in which there are no offices or working people.

If you are to succeed in developing a paying business in your own home, the product must be one of two things. It must be original and fill a real need so that you wonder why someone had not thought of it before, or it must be better than some similar item.

If you would like to have my leaflet "Want a Business of Your Own?" send a stamped, self-addressed envelope with your request for leaflet No. 73 to Josephine Lowman in care of The Pontiac Press.

Tomorrow: "Steam Baths Don't Reduce—You Lose Water, Not Fat."

Two Parties Being Held Same Night

May Couples Ask Hosts to Postpone Gathering?

By EMILY POST

A reader writes as follows: "My husband and I and three other couples were invited to a gathering at another couple's house. We were the only guests invited for that night. We were invited about three weeks ahead of time and all accepted with pleasure.

"The following week an organization to which we all belong, with the exception of the host and hostess, announced its annual dinner-dance to take place on the same night. While not obligatory that we go, it is the most important function of the year and we always look forward to going to it.

"Two of the couples think we should explain the situation to our hosts and ask that the gathering be put off for some other night. Will you please tell us if this would be possible?"

Answer: I'm sorry to have to say that having accepted the couple's invitation you will have to go to this party and regret the dinner-dance.

"Dear Mrs. Post: The other night my sister had several friends of hers in to spend the evening. I had to work late that night and arrived home about 11 o'clock. I was very tired and so went directly to my room.

"While I knew most of the people who were there, they are not really friends of mine. My sister told me the next day that she thought I was very rude for not going in to greet her guests. Will you please tell me if I was wrong?"

Answer: You were not at all rude—unless you had to walk through the room in which your sister's friends were seated. In which case, you would have greeted them briefly and explained that you were so tired that you were going straight to bed.

"Dear Mrs. Post: During a recent discussion the question arose as to whether it is proper to say 'God bless you' when a person sneezes, or do you just ignore it?"

Answer: Some people always say it after a person sneezes and others never do. It is entirely proper to say it, but it is not improper not to.

Take Registrations

Registrations are being taken at the Northern Oakland County Girl Scout office for the second pussyfoot training program, to be held in the near future.



MRS. DON L. BAILEY

Barbara Jean Wilson and Don L. Bailey were married Sunday at First Presbyterian Church. Her parents are Mr. and Mrs. Elmer R. Wilson of Mary Day avenue and his parents are Mr. and Mrs. Snowden L. Bailey of East Mansfield avenue.

Barbara Wilson Speaks Nuptial Vows Before 400

Barbara Jean Wilson became the bride of Don L. Bailey Sunday in a 3:30 o'clock ceremony at First Presbyterian Church. Dr. William H. Marbach officiated.

★ ★ ★

Mr. and Mrs. Elmer R. Wilson of Mary Day avenue are parents of the bride and Mr. and Mrs. Snowden L. Bailey of East Mansfield avenue are Don's parents.

For the double-ring ceremony attended by 400 guests, the bride chose a ballerina-length gown with lace bodice. The lace extended into the bouffant skirt of net. A pearl-trimmed headpiece secured her scalloped edged veil of lace.

She carried a white fan, a gift of her grandmother. White rosebuds and hyacinths covered the fan. Her only jewelry, a single strand of pearls and pearl earrings, was a gift of the bridegroom.

★ ★ ★

Mrs. William H. Boose Jr. of Birmingham was her sister's matron of honor. Janet Wilson, another sister; Alice Bouford and Mrs. George Pentiuk of Birmingham, were bridesmaids.

GOWNED IN WHITE

They wore ballerina - length gowns of white nylon dotted Swiss over white taffeta with a turquoise crystalette trim. Their flowers were rosebuds and shredded carnations of turquoise and white.

★ ★ ★

Ken Whitenton served as best man. Seating the guests were W. Gerald Hall, William H. Boose Jr. and James Curd.

For the reception held at Roosevelt Temple Mrs. Wilson wore a navy blue silk dress with navy and white accessories. Her flowers were pink rosebuds and hyacinths.

Mrs. Bailey chose a dusty blue silk dress with navy and white accessories. Her corsage was of yellow rosebuds and hyacinths.

The bride changed to a navy wool suit with navy blue and white accessories. She wore a corsage of gardenias.

Following a honeymoon in northern Michigan, Don will report to Camp Chaffee in Arkansas, where the new Mrs. Bailey will join him later.

MARY KING SALON



ORA OBRECHT
Specializing in Hair Styling and Permanents
Complete Beauty Service
152 N. Perry FE 2-3053



Doctor Hits U.S. Attitude Toward Sex

Claims Youngsters Are Disturbed by 'Insane' Emphasis

By ALTON L. BLAKESLEE
AP Science Reporter

ST. LOUIS (AP)—The "almost insane sex preoccupation" in America is confusing and disturbing children, Dr. Goodrich C. Schauffler, Portland, Ore., gynecologist, declared today.

★ ★ ★

He called on parents, doctors and other citizens to change "our distorted all-American sex perspective."

Speaking about sex education to the American Academy of General Practice, Dr. Schauffler said:

"Our young girls today, at the age of the first perception, are confronted with the whole tree instead of the tips of the roots.

"It was not like this in our childhood. This is not entirely due to the delinquency of parents or educators, but is the direct result of our present-day almost insane sex preoccupation.

★ ★ ★

"Our children climb the tree of knowledge eagerly, but they cannot distinguished the rotten branches. They fall and are bruised.

"It is our particular job as physicians to attempt to patch them up — but beyond that, as parents and citizens, it is also up to us to do something about our distorted all-American sex perspective.

"Young girls today are, as a group, deeply confused and disturbed."

★ ★ ★

Children develop bizarre ideas about sex because of so much stress upon sex and sex symbols, he added.

"Many know more about sex than their parents, but they are mixed up on it," he declared.

Camp Pictures Seen at Meeting of Soroptimists

William Matus of Camp Oakland presented films of the summer camp and the permanent boys' home at the Monday evening meeting of Soroptimist International of Pontiac held at Hotel Waldron.

★ ★ ★

Mrs. Arnold Hillerman, president, and Mrs. Raymond Swackhamer, delegate, gave reports of the Midwestern Regional Conference held in Cincinnati over the past weekend.

Taimee Surola, Mrs. Frank Anderson and Mrs. Hillerman are serving as judges of a color book contest being conducted in a local business place.

Personal News of Interest

Mr. and Mrs. Richard Esser have returned to their home on Oneida road following a six-week motor trip through the South. During their vacation they enjoyed fishing on the Florida Keys and visited several of the baseball spring training camps.

★ ★ ★

Mr. and Mrs. Harold Rood of Otsego drive and Mr. and Mrs. Herbert Lake of Wenonah drive returned to their homes from a two-week vacation in Florida. While in St. Petersburg they visited Olive Taylor of Pontiac.

★ ★ ★

Following a two-week vacation in Boynton Beach, Fla., Mr. and Mrs. Thomas Bartle have returned to their home on North Ardmore avenue. They visited Mrs. Bartle's father, Frank Cove of South Tasmania avenue, and a sister, Mrs. Jean Riley, who are spending the winter there.

Accompanying the Bartles on the trip were Mr. and Mrs. Paul Lehigh, also of North Ardmore avenue.

★ ★ ★

When the Albion College A Cappella Choir and the college Chamber Ensemble go on tour April 7, Kathleen J. Elliott, daughter of Mr. and Mrs. Allen R. Elliott of Chippewa road, and Harvey V. Pranian, son of Mr. and Mrs. Harvey Pranian of Bloomfield Hills, will participate.

Miss Elliott, a freshman, will sing alto, and Harvey, also a freshman, will sing tenor in the choir.

★ ★ ★

Mr. and Mrs. Charles O. Lanning of Clarkston and Mr. and Mrs. Archie Gillies of Holly were among the guests at a dinner party hosted by Mrs. Anna Johnston and her brother, James Crooks, of Pontiac, who are vacationing in Tampa, Fla.

The dinner party was held at the home of Mr. and Mrs. Joe Hanggee of Tampa, former Pontiac residents.

★ ★ ★

Mr. and Mrs. Robert C. Gifford (nee Betty J. Ryan) of North Johnson avenue are receiving congratulations on the birth of a daughter, Debra Jo Anne, March 14 at St. Joseph Mercy Hospital.

Maternal grandparents of the infant are Mr. and Mrs. F. M. Ryan of North Johnson avenue. Mr. and Mrs. Carl Gifford of Lexington place are the maternal grandparents.

★ ★ ★

The Rev. Fray Arlo Little and family recently moved into their new home in Reeve City, Wis. The Rev. Mr. Fray is pastor of the United Brethren Church in that city.

Mr. and Mrs. Harvie Little of Wall street are his parents and Mr. and Mrs. C. E. Shelton of West Huron street are Mrs. Little's parents.

★ ★ ★

The Rev. and Mrs. James P. McAlpine of Birmingham are receiving congratulations on the birth of a daughter, Julia Bonney, March 19 at St. Joseph Mercy Hospital.

The Rev. Mr. McAlpine is serving at Christ Church Cranbrook on a Marcus Fellowship.

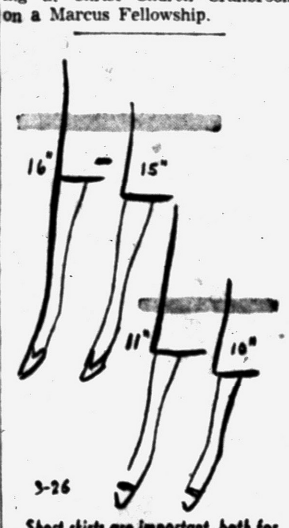

Short skirts are important, both for day and evening, but there are also longer late afternoon styles. There's a length for every figure.

The unanimous opinion of the fashion industry is that skirt length this season is a matter of individual preference. There's a length for every woman. For late afternoon it can be a little longer than 15 inches to ankle length.

Banana Loaf Will Please the Kids

Mrs. Gardner Puts Plain White Icing on Golden Cake

By JANET ODELL

We have given you several recipes for bread made with bananas; today we're printing one for Banana Cake. It is good covered with a plain white frosting.

Mrs. Robert Gardner is today's cook. She works in the Ladies Guild and sings in the choir of St. Paul's Lutheran Church. Her favorite pastime at present is taking pictures of a young granddaughter.

BANANA CAKE
By Mrs. Robert Gardner

½ cup shortening
1½ cups sugar
2 eggs
1 cup mashed bananas
2¼ cups sifted flour
¼ cup sour milk
¾ teaspoon soda
¾ teaspoon baking powder
1 teaspoon vanilla

Cream shortening and sugar, add eggs and beat well. Add soda and bananas to milk. Add alternately to creamed mixture with sifted flour and baking powder. Add vanilla.

Pour into greased 9x13 pan. Bake 30 minutes in a 350-degree oven.

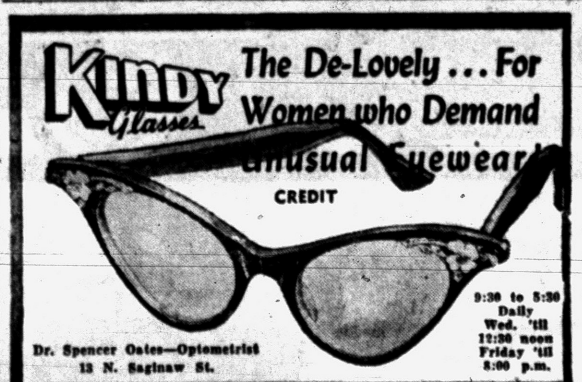

New Spring Hair Styles

SHORT and SMART
Cutting, Styling by Experts
"REALISTIC"
"HELEN CURTIS"
"FREDERIC'S"
Choice $10.00
Lanolin Enriched PERMANENTS
$5.00 no appointment necessary
PARISIAN BEAUTY SHOP
7 West Lawrence
Over Old Prof's Book Store
FE 2-4959

Suddenly it's Spring!

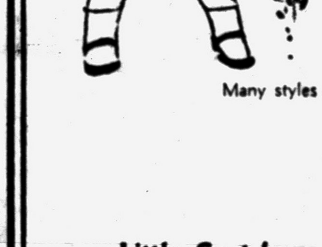

So all the tots are coming to Arthur's for their new Spring & Easter Fashions

These Fashions Are The Choice of Mother's Who Want Arthur's Quality at Sensible Prices!

Pretty Bouffant
Spring Dresses
... 4.98 to 7.98
Embroidered nylon and ribbon trimmed dresses in pastels, lilac and white.
Many styles with their own can can slips. Sizes 1 to 3.



Little Gents'
Eton Suits
... 3.98 and 5.98
Wonderful, wearable and washable little boy suits. Wool and nylon, rayon, linen, in wrinkle and spot-resistant fabrics. Sizes 2-4.

Toddler Coats
...10.98 to 17.98
Princess with ballerina skirts in solids, tiny tweed, and basket weave. In Pearl grey and pastels. Sizes 12-18 months, 1-3.

Arthur's
Young Folks Fashions — Lower Level

GROVECREST MANOR
Modern Facilities for the care of Medical and Surgical Convalescents and the Aged.
161 STATE STREET
FE 5-6096
Complete detailed brochure on request.

Give Men Constructive Work, Training Useful After Release

Federal Prisons to Show Profit Nearing $4 Million

WASHINGTON (INS)—Nearly a fifth of the federal prison inmates are paying for their keep, so to speak, by working in full-scale factories behind bars.

Federal Prison Industries, Inc., whose employes are inmates of penitentaries and reformatories, will show a profit of nearly four million dollars in the fiscal year ending June 30.

If the profit reaches the four million dollar mark, it will bring to 36 million dollars the total return to the treasury over the last 11 years from these prison industries which turn out everything from furniture to cows.

Particularly proud of this record is the man behind it, Prison Bureau Director James V. Bennett, who also is commissioner of the federal corporations.

Bennett points out that profits from the industries means a "substantial return to the taxpayers for the cost of operating federal prisons," and, more important, it gives prisoners something constructive to do.

"Idleness," he told an interviewer, "is the biggest problem facing any prison administration. And frequently it is difficult to keep the inmates busy."

★ ★ ★

In the federal prison system — from the correctional institutions for young lawbreakers to dreaded Alcatraz—there is a wide range of prison production.

Some samples are: Furniture making and repairing; ship repairing (at McNeil Island); brush manufacture; machine dies and tools; a dental laboratory; dairy products; farming and cattle raising; cotton textiles; logging and wood products; metal furniture and specialties, and printing.

Bennett pointed out: "We generally insist on products a little better than specifications. Many of these men got in trouble because they thought they could 'cut corners,' and we want them to know that we don't believe in that sort of thing."

★ ★ ★

Creative work is emphasized. Miniature desk models are made, for example, and then changed to meet specific needs of government agencies. When a model is finally approved, the full-sized desk is built. Some are ordered on a custom basis; others mass produced.

The prison industries do not compete with private firms. Their sole customer is the government, and even there a civilian board is set up to pass on any labor or business complaints.

There was a time when prisoners were "leased" to private companies. Labor unions charged that this was unfair to workers who had to earn their living. Creation of the federal corporation ended this problem.

Last year there were 3,595 prisoners, on the average, employed in industrial work in prisons and reformatories. This was more than 18 per cent of the total federal prison population of 19,824. The average monthly wage paid to employed inmates was $27.05. This figure has been climbing steadily from the 1935 average of $7.21 a month.

Bennett adds that many "graduates" go on to find responsible jobs in the trade they had learned in prison. In many cases, he adds, they got into trouble largely because they had no training for work.

Lifelong Quest for Money, Power

Beck Faces Biggest Test in Senate Quiz

WASHINGTON (AP) — Dave Beck, a big shot with a big voice, big fortune and big labor union, is a big man with big trouble.

Beck's appearance today before the Senate Rackets Investigating Committee caps a lifelong quest for power and mony.

Evr since he quit driving a Seattle laundry truck, ultimately to become boss of the 1½-million-member Teamsters Union, Beck has kept his twin goal of expanding cash and influence well in mind.

★ ★ ★

But now quizzical senators want hced alavishhomeandswim-f ina to hear about his six-figure money deals with union funds, how he financed a lavish home and swimming pool and later sold it to his union, and how he allegedly got the union to pay for a beer tavern for his son's college classmate.

Add to that the continuing interest of federal income tax collectors in his affairs and it's easy to see that Beck's life these days is a fairly busy one.

Beck is a product of the brawling bare-knuckle, head-knocking days of labor organizing on the West Coast. He came up the hard way.

★ ★ ★

Businessmen grew to admire him. A prominent Seattle civic leader told a well-attended testimonial dinner held for Beck in the city's leading hotel in 1952 that "we respect you as a labor leader — the greatest in the United States."

Unlike some fellow Teamsters officials, Beck has no interest in horse racing. Neither does he smoke or drink. He has always been preoccupied with his ambitions.

Beck, at 63, is a portly, well-tailored, voluble, cherubic-looking individual. When he gets going on a speech or press conference he gets wound up and excited. He leaves sentences dangling in torrents of words.

★ ★ ★

He reddens, at such times, as if about ready to burst a blood vessel, and his pale blue eyes wrinkle in intensity, peering from his moon face and near-bald head.

When Beck was elected Teamsters president in 1952 newsmen gave him a private, get-acquainted dinner. It was a novel experience.

Beck boasted he was going to double the union's membership in five years — a goal as yet unfulfilled, although he has certainly swelled its member rolls — and spent the rest of the evening talking of his business deals.

★ ★ ★

Beck used to like to leave the impression he was worth a million dollars. Now he minimizes any figure but admits he's made "a helluva lot of money," much of it in Seattle real estate. He says his investment policies have earned the national union some nine million dollars.

The son of a carpet cleaner and a laundress, Beck is reputed to be the wealthiest labor leader in the country. He gets $50,000 annual salary as Teamsters president, plus full expenses here and abroad. He paid $91,000 income tax in 1956, or nearly twice his union salary.

World War I Vets Fall Under 3 Million

WASHINGTON (AP)—The number of living World War I veterans has dropped below three million, the Veterans Administration said today.

★ ★ ★

VA estimated the figure will be about 2,995,000 by the end of March.

It said 4,744,000 served in World War I, with about 131,000 dying in service during the conflict. About 1,613,000 have died since the end of the war.

★ ★ ★

The average age of the living World War I veterans is slightly under 63. About 90,000 of them are dying yearly.

Rock Fall Kills Miner

IRON RIVER (AP) — Joseph W. Benishek, 49, of Iron River was fatally injured Monday in a dirt and rock fall at the M. A. Hanna Hiawatha Iron ore mine.

Britain Rejects Japan's Protests

Atomic Tests to Defend Free World; Area Far From Inhabited Lands

LONDON (AP)—Britain announced today she has rejected a fresh series of Japanese protests against her plan to stage H-bomb tests in the Pacific.

In a note handed to Ambassador Haruhike Nishi Saturday, the British government declared it was "carrying out these tests in the interest of the defense of the free world and consequently. . . . is not prepared to stop or postpone them."

Replying to four official protests sent from Tokyo in the past three weeks, the note pointed out that the test area — around Christmas Island — was "far from inhabited islands and some 4,000 miles from Japan." Bikini Atoll, where the United States tests its big nuclear weapons, is about 2,000 miles from Japan.

The note rejected Japanese complaints that the tests would menace Japanese shipping and fishing interests.

The explosions will test Britain's first hydrogen bomb. They have been announced for any time after March 1 and may continue until Aug. 1.

Fun and Mon by the TON!

SOLVE Mister Two-For's Tantalizing Crossword PUZZLES

$5,500 in CASH PRIZES offered EVERY WEEK

—It's two for the money!

Now Every SUNDAY and WEDNESDAY in the DETROIT TIMES

On sale everywhere or Phone FEderal 2-7921, Stenbuck Agency, 25 North Cass, Pontiac.

THE TIMES IS SO INTERESTING!

TODAY'S ASSIGNMENT FOR:

JUNIOR EDITORS

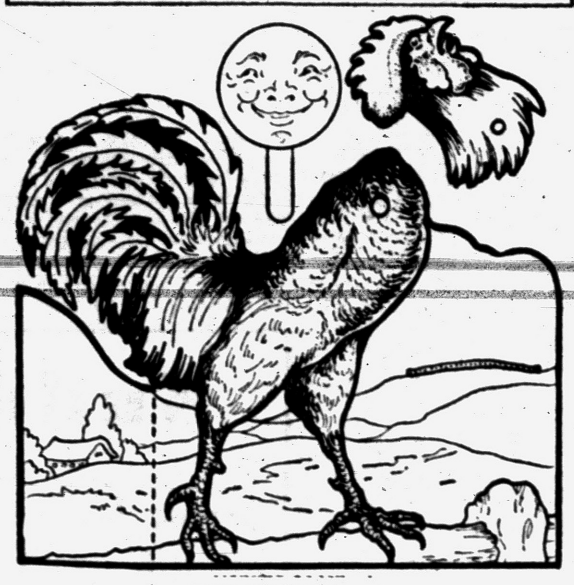

MOTHER GOOSE — 2

"Cock-a-Doodle-Doo....."

A crowing rooster is mentioned in several Mother Goose rhymes, usually in his capacity as a "herald of the dawn."

According to an old legend, the cock-a-doodle-doo of a rooster at sunrise is supposed to chase away all the ghosts, goblins, witches and evil spirits which roam in the night. If a cock crows in the daytime, it is supposed to mean the visit of a friend.

A cock is a vain-appearing fellow as he struts proudly in a barnyard. This appearance has produced the word "cocky" to describe a vain person.

Here is a big, bold rooster you can have some fun with. You can make him lift his head to look for the sun.

Paste the picture on cardboard and color with crayons. Use plenty of bright red and green in the rooster's plumage. Cut out the parts carefully and fasten the rooster's head to his body with a brass fastener through the indicated holes. Fold back on the dotted line at the left and the rooster will stand. Cut the slit so the sun can rise.

By holding the tab, you can poke the sun up through the slot. As the sun rises, push the rooster's head back so he is ready to crow.

(Carol Kleman of Wittenberg, Wis., won $10 with this suggestion. Send your ideas in care of this newspaper. Violet Moore Higgins, AP Newsfeatures.)

Tomorrow: Mary Mary, Quite Contrary



Copyright, The Detroit News, 1957

if you read THE NEWS you know!

What's this week's complete story of the Senate investigation of the Teamsters Union? What's the complete story of Michigan's spring election issues? What's the complete story of the Middle East situation as it is today? What's the complete story of everything that happened every day this week in the world of sports?

To get the complete story of everything that happens — the day it happens — read THE DETROIT NEWS! No other newspaper gives you such complete, clear and colorful coverage day after day. Keep yourself informed. Be a bright conversationalist. Know what's going on in the world by having The Detroit News home-delivered 7 days a week!

The Detroit News

THE HOME NEWSPAPER

FOR HOME DELIVERY

PHONE: in Pontiac R. Long FEderal 2-0921

outside Pontiac V. Strassburg FEderal 5-9698

SWEET PEAS and GARDEN PEAS

Tuberous Begonias

2" Bulbs — 8 Colors

28¢—4 for $1.00

TASKER'S

63 W. Huron St.

FE 5-6261

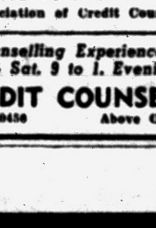

MRS. R. H. YOUNG, New Orleans, La.: "St. Joseph Aspirin For Children contains the dosage my doctor prefers, and the pure orange flavor makes it so easy and pleasant to take."

ST. JOSEPH ASPIRIN FOR CHILDREN

DR. HENRY A. MILLER

Optometrist

7 North Saginaw Street

Phone FE 4-6842

"Better Things in Sight"

Open Friday Evenings



Closed Wednesday Afternoons

WORRIED OVER DEBTS?

If you are unable to pay your payments, debts or bills when due, see MICHIGAN CREDIT COUNSELLORS and arrange for payments you can afford, regardless of how much or how many you owe.

NO SECURITY OR ENDORSERS REQUIRED

ONE PLACE TO PAY

Member American Association of Credit Counsellors

"Let 9 Years of Credit Counselling Experience Assist You"

Hours: Daily 9 to 5. Wed. & Sat. 9 to 1. Evenings by App't.

MICHIGAN CREDIT COUNSELLORS

41½ S. Saginaw FE 8-0456 Above Oakland Theater

It's New! It's Fabulous!

OLDSMOBILE'S Fiesta!

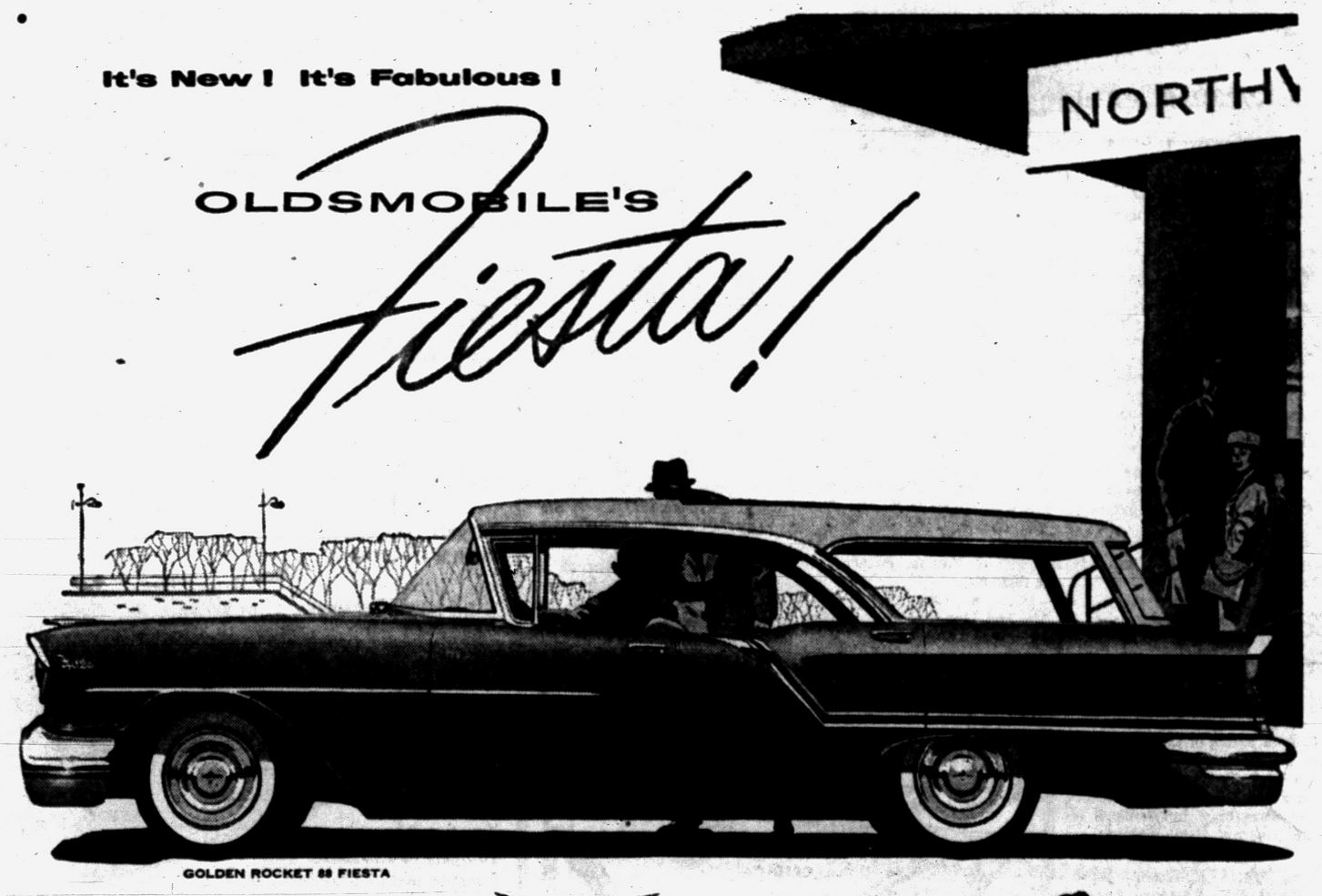

GOLDEN ROCKET 88 FIESTA

Be Our Guest...

Join the Station Wagon Set!

See the Smart New Fiesta!

This is Fiesta time . . . time to climb aboard Oldsmobile's new model for the station wagon set . . . combining the ultimate in hardtop glamor with rugged utility.

For loads of fun . . . check the Fiesta's sleek, low-level styling with distinctive new Accent Stripe that stands out in high society or suburban living. And get the full significance of wide-open pleasure with Oldsmobile's glamorous Holiday styling.

For loads of excitement . . . try Oldsmobile's new wide ride . . . solidly seated in the new Wide-Stance Chassis with wider frame and spring base for maximum stability under rugged use and heavy loads. Then, test the smooth performance of the all-new Rocket T-400 Engine*—a masterpiece of high-compression design that delivers economy when you want it, power when you need it.

For loads of friends or loads of luggage . . . inspect the luxury and spaciousness of the Fiesta's new Tech-Style Interiors . . . styled for comfort with carrying capacity second to none. And with the rear seat folded down you've uncovered even more storage space—more than 64 cubic feet big!

Be our guest . . . let us show you all the exciting features of Oldsmobile's newest model . . . the Fiesta. Stop in at our showroom soon and drive it.

*277-h.p. Rocket T-400 Engine standard on all models. J-2 Rocket Engine, with 300 h.p., and special Rocket Engine, with up to 312 h.p., available at extra cost.



GOLDEN ROCKET 88 FIESTA (above) . . . roomy and rugged . . . to handle everything from building materials to camping supplies. SUPER 88 FIESTA (below). Dual exhausts, De Luxe Safety Steering Wheel and Safety-Padded Instrument Panel are standard equipment.



OLDSMOBILE

SEE YOUR AUTHORIZED OLDSMOBILE QUALITY DEALER

THE PONTIAC PRESS

TUESDAY, MARCH 26, 1957 PONTIAC, MICHIGAN FIFTEEN

Candidates Scramble to Fill Top State Posts April 1



GEORGE M. FOSTER (R)



JOHN G. MACKIE (D)

Highway Commissioner

In State's Top Battle

George M. Foster

Chief Deputy Highway Commissioner the past five years, George M. Foster, of East Lansing, has been with the Highway Department many years.

★ ★ ★

He first joined, as a bridge engineer, after graduation from University of Michigan as a civil engineer in 1922. From 1935-1945 he was engaged in private business.

Foster again joined the department in 1945 under the administration of Charles M. Ziegler, retiring commissioner.

The Republican candidate is past president and an executive committee member of the Michigan Good Roads Federations, a member of the Board of Directors of the American Road Builders Assn., and secretary of the Michigan Engineering Society.

★ ★ ★

He is a proponent of a seven-year highway improvement plan, with full use of state revenue bond acts and no additional state taxation.

★ ★ ★

Foster is married and has two sons.

John M. Mackie

Democratic candidate John G. Mackie, of Flint, is proprietor of a surveying and engineering company and holds the elective position of Genesee County Surveyor.

A native of Detroit, Mackie is a graduate in civil engineering from Michigan State University and served in the Air Force three years.

A charge Mackie was not qualified to run because he is not a registered engineer has been overruled by the Supreme Court.

He supervised the layout, construction and design of the General Motors test track at Grand Blanc, where tanks for use in Korea were tested.

Criticizing the Republican highway program of the last 14 years as "bits and snatches" affair, Mackie promises to meet Michigan road needs "by clear priority schedules based on realistic planning."

A member of the Shriners, the Michigan Society of Registered Land Surveyors and other groups, Mackie, 35, is married and has three children.

By PETE LOCHBILER

Political experts are predicting an average turnout Monday as voters go to the polls to fill the state's top highway and educational posts.

★ ★ ★

In several ways, though, the contests are of more than usual interest to Oakland County voters.

★ ★ ★

For the first time in many years, for instance, Democrats feel they have a real chance of capturing the office of State Highway Commissioner. The Republican incumbent, Charles M. Ziegler, is retiring after 14 years, leaving both parties fighting hard to name his successor.

Another contest centers in Birmingham. That is for two seats on the University of Michigan Board of Regents.

Both parties have each nominated two candidates, one man and one woman. The two women are from Birmingham.

Which of them, if either, will win, is a source of local interest. There is a possibility voters will choose both women in preference to the men, neither of whom is from Birmingham.

There will be an election of two members to the governing body of Michigan State University, called the State Board of Agriculture.

★ ★ ★

With the location of an MSU branch at Meadowbrook Farms in Avon Township, Oakland County's tie with the university has become greater.

★ ★ ★

There are two other educational contests. One is for Superintendent of Public Instruction, the state's top educational post.

The other is for one member on the State Board of Education, which has general supervision of Michigan educational policies and is the governing body of Western Michigan, Eastern Michigan, Central Michigan and Northern Michigan colleges.

As the campaign comes to a close, Republicans are stressing the professional qualifications of their candidates.

Democrats are calling for support of Gov. Williams' proposed highway and educational programs.

On the non-partisan ballot, six candidates are running for three positions as justice on the Supreme Court.

Here They Are: Read and Pick Before Monday

As is its custom just before election, the Press today presents the qualifications of the candidates who are seeking office April 1.

Space limitations do not permit us to give more detailed profiles of the nominees' platforms, but enough information, we feel, has been set down to give the voter a reliable guide in making his choices at the polls.

Candidates for seven offices appear today. When the votes have been counted, Michigan will have elected a State Highway Commissioner, Superintendent of Public Instruction, a member of the State Board of Education, two University of Michigan regents and two members of the State Board of Agriculture.

Candidates for the State Supreme Court will be reviewed in a similar presentation later this week.

Possibly you have already made your choices; in that case, the profiles below will be of only academic intrest, but interesting nevertheless.

If you haven't made up your mind, the sketches will be a reliable guide to knowing your candidates.

The only further requirement is that you visit the polls on Monday.



DR. EDGAR L. HARDEN (R)

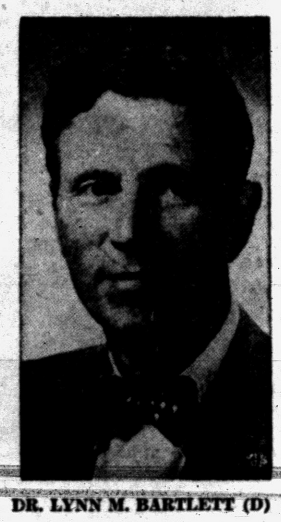

DR. LYNN M. BARTLETT (D)

Supt. of Public Instruction

Two Eye High State Job

Dr. Edgar L. Harden

The Republican candidate is the 49-year-old president of Northern Michigan College.

Dr. Edgar L. Harden was a high school principal and later Dean of Continuing Education at Michigan State University.

Born in Iowa, Dr. Harden attended Iowa State Teachers College, University of Iowa, University of Michigan and Michigan State University in 1951.

Harden joined the MSU staff in 1946. From 1954-1956 he was chairman of the Armed Forces Educational Program which toured Western Europe and Central America inspecting educational facilities.

After a brief period in private business, he returned to education as a college president.

Harden is a member of the Michigan Educational Assn., National Vocational Guidance Assn., and National Assn. of Secondary School Principals. He is married and has two children.

Dr. Lynn M. Bartlett

Dr. Lynn M. Bartlett, 52, an educator 32 years, is director of Pupil Personnel for Grosse Pointe Schools.

Bartlett attended University of Michigan, receiving his doctor's degree there. He also did graduate work at Columbia University and Wayne State University.

The Democratic candidate is a member of Gov. William's Education Finance Study Commission.

He is known for his work in school organization, finance and personnel problems. Bartlett also has evolved programs for handicapped children and in the field of clinical psychology.

★ ★ ★

He is a past president of the Detroit Psychology Club, the Michigan Psychological Assn., and the Tri-State Conference on Pupil Personnel.

★ ★ ★

Dr. Bartlett is married and lives in Grosse Pointe Woods.

University of Michigan Regents

Seek Two Posts on Board

Alfred B. Connable

Republican incumbent Alfred B. Connable, of Kalamazoo has served on the regents' board since 1941.

He graduated from the University of Michigan in 1925. An investment counsel, Connable organized and served as administrator of the Price Division, Office of Administration, in Michigan in 1942.

As a regent, he has been chairman of the Regent's War Committee and of the Regent's educational Policies Committee.

He is past president of the Assn. of Governing Boards of State Universities and Allied Institutions, a national organization, and has been a delegate to the American Council on Education.

In Kalamazoo, Connable has been active in civic affairs and the Michigan Citizens Council of the National Probation and Parole Assn.

He is married and has three children.

Mrs. Ethel J. Watt

A Birmingham woman, Mrs. Ethel J. Watt, of 1215 Yorkshire Rd., is seeking the seat on the Regents' board held many years by a Republican woman.

Mrs. Watt, a Republican candidate, is a graduate of University of Michigan and in 1954 received the Distinguished Alumni Service Award. She was a member of the Michigan Memorial Phoenix Project and served on its executive committee three years.

She was Alumna Council chairman three years, member of the Alumni Assn Executive Committee, Alumni Assn. director and a member of the Birmingham and Detroit Alumnae Assns.

In Birmingham, she is active in the united Foundation, Red Cross, Farm and Garden Assn. and the American Association of University Women.

Mrs. Watt is the mother of five children, all of whom have graduated from the university. She has eight grandchildren.

Carl Brablec

A former superintendent of Clarkston schools, Carl Brablec, 48, has been superintendent of Roseville schools since 1947.

The Democratic nominee is a member of Gov. William's Education Finance Study Commission and president of the Metropolitan Region School Administrators.

He was chairman of the committee which sponsored and promoted passage of a state statute in 1955, which was aimed at helping construction of new schools, especially in financially-distressed areas.

A 1930 graduate of Eastern Michigan College, Brablec studied abroad as an exchange student at the University of Prague, later receiving a master's degree from University of Michigan in 1941.

He has done additional graduate work at Michigan State University, University of Chicago and Northwestern University.

★ ★ ★

Mrs. Irene E. Murphy

A Democratic candidate, Mrs. Irene E. Murphy is a Birmingham business woman, living at 444 Bonnie Briar Rd.

She graduated from University of Michigan and received a master's degree there in 1928.

She has lectured at Wayne State University Graduate School, directed case work in Detroit's Public Welfare Dept., and was employed with United Community Services.

Following World War II, Mrs. Murphy organized relief centers in the Philippines Islands and as a staff member of the International Cooperation Administration became a specialist in aiding village industries.

She took on the same job later with the United Nations and the U.S. Government.

A widow, she has one married daughter. She is the sister-in-law of the late Frank Murphy, U. S. Supreme Court Justice.



ALFRED B. CONNABLE (R)



ETHEL J. WATT (R)

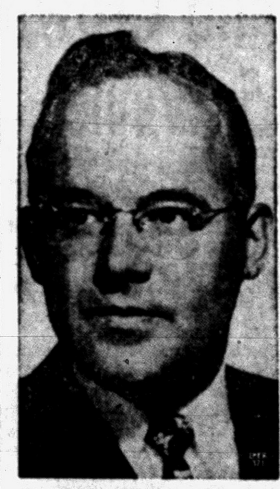

CARL BRABLEC (D)



IRENE E. MURPHY (D)

Deadline Near for Absentees in April 1 Ballot

A last minute announcement regarding Waterford Township absentee voters has been issued from Ray Harrington, acting clerk.

Only 27 Waterford Township absentee ballots have been applied for out of an anticipated 500, Harrington said.

Deadline for applications is 2 p.m. Saturday, and residents expecting to be away next Monday are urged to make application immediately, Harrington said.

Gulf to Stay Open, Says Israeli Envoy

NEW YORK (AP)—Israeli Ambassador Abba Eban said last night the Gulf of Aqaba will remain open to international shipping "forever."

★ ★ ★

He said the gulf will stay open "whether it be through the concerted efforts of the world's maritime nations or . . . by Israel's exercise of its inherent right to protect its shipping."

Eban spoke at a dinner he gave honoring Israel Rogosin, an American industrialist. Rogosin said recently he is investing six million dollars in a new rayon plant in Israel.

Hubby Out of the Race

LOS ANGELES (AP) — Superior Judge Newcomb Condee declared James D. Starns out of the race by a default divorce decree after Mrs. Ellis L. Starns testified he was more interested in handicapping horses than paying attention to her.

State Board of Agriculture

4 Aspire to 2 Positions

Frank Merriman

A Deckerberg farmer, Frank Merriman, 36, calls for expansion of Michigan State University extension and research services.

Merriman, president of the Sanilac County Farm Bureau for five years and chairman of the State Agriculture Extension Advisory Council, also wants research in agricultural problems.

A graduate of Michigan State University, the Republican candidate is a past president of Michigan Future Farmers, a member of the State Board of the Michigan Artificial Breeders and has been named a "Star Farmer" and an "American Farmer" by the Future Farmers of America.

He is secretary of the Deckerville Community Schools and past chairman of the Sanilac County Planning Committee.

Merriman is married and has a son.

Frederick H. Mueller

A Republican incumbent, Frederick H. Mueller, has been a member of the State Board of Agriculture for 11 years.

He is a graduate of Michigan State University and is a Grand Rapids businessman. At one time, Mueller, 64, was president of the Grand Rapids Board of Education.

He is president of the Grand Rapids Rehabilitation League, president of the United Hospital Building Fund, Inc., and director of the Blodgett Home for Children.

A high point in his career came with his appointment by President Eisenhower as Assistant Secretary of Commerce.

He was originally appointed to the agricultural board in 1945, then elected to a full term in 1951. Mueller is married and lives in Grand Rapids.

Don Stevens

Propounding extension services and continuing education programs "to all segments of society," Don Stevens, of Grand Rapids, is a Democratic candidate.

Education director of the Michigan CIO Council, Stevens, 42, has served on a variety of state and national groups dealing with education and youth.

Among these are: The Legislative Advisory Committee on Higher Education; Advisory Committee on labor program services at the Labor and Industrial Relations Center, Michigan State University; Michigan Youth Commission and the Michigan Committee on Civil Rights.

The life-long Kent County resident was a delegate to the White House Conference on Education.

He has served on the Michigan Educational Policies Committee of the Department of Public Instruction and the Advisory Committee on Vocational Education.

Jan B. Vanderploeg

An adult education teacher 15 years, Jan B. Vanderploeg, Democratic nominee, is a landscape architect by profession.

He graduated from Hope College and attended graduate schools at Western Theological Seminary, Holland, and at Harvard University.

Vanderploeg, 56, taught adult education in Muskegon and Ottawa Counties. He was a councilman in North Muskegon for six years and served four years on that community's planning board.

He is a charter member of the Michigan Society of Gerontology and is associated with the Allied Institute of Technology.

As a landscape architect, Vanderploeg served with the Maryland National Park Service, and as a planner for Rural Administration in Arkansas, Louisiana and Mississippi.



FRANK MERRIMAN (R)



FREDERICK H. MUELLER (R)



DON STEVENS (D)



JAN B. VANDERPLOEG (D)



GEORGE W. DEAN (R)



CHRIS MAGNUSSON (D)

State Board of Education

Vie for Board Spot

George W. Dean

George W. Dean, of Detroit president of the Michigan Federation of Labor 15 years, is the Republican nominee.

Dean, 66, was Michigan Commissioner of Labor from 1943-1949. From 1938-1943 he was State Supervisor of Industrial Education in the Department of Public Instruction.

Among many educational causes he has served are the Michigan White House Conference on Education, Advisory Committee to Michigan State University and the Michigan Committee on Economic Education.

Holder of an honorary doctor of laws degree from Central Michigan College, Dean is vice president of the Michigan United Fund, a member of the Board of Directors of the Michigan Society for Mental Health and a Trustee of the Michigan Heart Assn.

Chris Magnusson

A Redford Township man, Chris Magnusson, 51, is the Democratic candidate.

★ ★ ★

Magnusson has been a board of education member 11 years in Redford Union School District No. 1, serving as board secretary.

A master carpenter by trade, he is president of the Michigan State Carpenters Council.

He is a member of the Parks and Recreation Commission of Redford Township, a member of the Human Relations Committee of the Wayne County Federation of Labor, and has served as a delegate to the national convention of school board members.

★ ★ ★

Magnusson, a native of Canada, has lived in the Detroit area 31 years. He attended Canadian schools.

Manhattan Will Stage Central Park Musicals

NEW YORK (AP) — Broadway Musicals Under the Stars are planned for Manhattan's Central Park this summer.

The producers announced they will stage several musicals in a 3,000-seat, open-air theater to be built on a converted ice skating rink. The season will run from June 8 through Sept. 14

Tickets will range from $1.15 to $3.45—far below Broadway prices.

Safe Found in Ruins

PHILADELPHIA (AP) — After 88 days of sifting through the ruins of a building destroyed by fire last December, a safe containing an estimated $140,000 was found yesterday.

Pictureless TV Sought

PHILADELPHIA (AP) — Pictureless television sets are in demand here. The Lighthouse for the Blind said it can use all the sets with blown-out picture tubes available. They provide listening enjoyment to the blind.



Best for all your drug needs

Our professional reputation attests to our wish to serve you better in every way. See us for all drugs or sundries and be sure of quality.

CLOONAN'S

"All Ways Reliable"

72 N. Saginaw FE 2-0161





From the Press Box

BY BRUNO L. KEARNS
Sports Editor, Pontiac Press

We say amen to another basketball season. It was a thrilling campaign with not too-happy an ending for some teams and a satisfying conclusion for others.

★ ★ ★

For Pontiac High is was a bitter pill to be snuffed out of tournament play by Flint Northern, a team it had beaten twice. But the Chiefs and coach Art Van Ryzin can point with pride at the 10-mark posted in what is regarded as the toughest prep conference in the state.

Walled Lake had its disappointment in failing to reach the state finals, but it was fortunate the Vikings had to have their "off" day in the semi-finals. There's still a 21-2 season of which to boast.

Now the big surprise of the season and our nomination for coach-of-the-year must be Forddy Anderson and the Michigan State cagers who started out dismally and finished by giving the nation's number one team North Carolina everything it could handle in a triple-overtime NCAA semi-final.

The wishes for future basketball success go to the NBA Pistons who will make their home in Detroit next season as the 4th pro athletic team for the Motor City.

★ ★ ★

The vote for the best player in Midwest goes to Bill Ebben, classy U. of D. sharpshooter who set a new scoring record for the state of Michigan with 724 points in one season and who last night received All-America recognition by the Associated Press before more than 300 fans at a Royal Oak dining hall.

DITTOS FROM THE PRESS BOX

At the testimonial last night it was meant to be heard that Ebben would be playing for the West All-Stars in the East-West game in New York, and that the Detroit Pistons would have the star cager playing with them next season . . . that a 7-footer from Syracuse, N. Y., and a 6-foot-11 prep cager from Fort Wayne, Ind., have been stamped C.O.D. to U. of D. . . . that Georgia Tech, Marquette, Columbia and Detroit are the Motor City entries for the December classic . . . and finally that Walled Lake's Larry Hughes was introduced as a "prospective" freshman at Detroit.

MACLEAY PLANS A VISIT

Civic leaders and members of the press and radio will welcome Pontiac High's new football coach Jesse MacLeay at a Saturday luncheon. MacLeay will be in town for the weekend and then return to Illinois where his contract continues until June.

With him MacLeay will have a couple of assistant prospects, but the top assisant's position will go to Ed Heikkinen, presently a member of the grid staff and head baseball coach.

MacLeay, incidentally, was a schoolmate at Springfield College in Mass., with Bill Coulacos, head of the Pontiac Boys' Club.

West Shriners Defeat East 5 in Cage Game

KANSAS CITY (AP) — Unimpressed by their opponents' big names, the West All-Stars buzzed to a 64-60 triumph over the East last night in the annual Shriners' East - West benefit basketball game.

★ ★ ★

Little Gary Thompson, All-America from Iowa State, outscored the shining shooters of the East and did the quarterback chores for the West masterfully.

★ ★ ★

Thompson hit 16 points and was named the game's outstanding player. Southern Methodist's Jim Krebs hauled in 15 rebounds for the West and also outplayed his opponent, Charley Tyra of Louisville, University, in all other departments.

Grand National Set for Friday

LONDON (AP) — Glorious Twelfth ruled a solid 10-1 choice to win the 111th Grand National Steeplechase—the world's toughest horse race—to be run on Friday.

★ ★ ★

The big 8-year-old gray, a youngster among steeplechasers, has finished second in three straight races. Glorious Twelfth remained the favorite during a betting odds call-over at London's Victoria Club last night.

★ ★ ★

Glorious Twelfth will carry 155 pounds in the four and a half mile race at the Aintree Course, just north of Liverpool. Some 30 obstacles of brush, thorns, boards and water litter the course.

★ ★ ★

The betting odds on Hart Royal, which will carry only 150 pounds, shortened slightly during the call-over, ending the night at 100-9 instead of 100-8.

Spartans Open Dixie Trip With 8-3 Win

TALLAHASSEE, Fla. (AP) — Michigan State opened its spring training trip with an 8-3 win over Florida State University here last night.

★ ★ ★

Ron Perranoski pitched brilliantly to get the decision.

Spartan hitters were led by Captain Al Luce, who singled three times in four tries, scored twice and batted in two runs.

The game marked the start of the Florida State Invitational Tournament lasting all week. Other teams involved are Duke and Yale.

The line score:

Michigan State	000 120 050—	8	12 2
Florida State	000 000 030—	3	3 1

Batteries-Michigan State: Ron Perranoski, Bob Rabias (8), and Al Luce. Florida State: Fred Kenney, John Ash (6), Ruby Eigle (8), Frank Slusser (9), and Jack Sheppard.

Podres' Stint Longest

CLEARWATER, Fla. (AP)—Johnny Podres' six-inning shutout stint in yesterday's game with the New York Yankees was the longest for a Brooklyn pitcher this spring. Sal Maglie previously had gone five frames.

Wings Open Cup Series With Bruins

★ ★ ★ ★ ★ ★ ★ ★ ★ ★

Shoulder Hurt, Takes Army Physical

Days of 'Crises' for Hoeft

LAKELAND, Fla. (AP) — The next 10 days are critical ones for southpaw Billy Hoeft, the Detroit Tigers' second most winning pitcher of 1956.

Billy, whose life seems filled with crises these days, will find out just 10 days from now:

Whether the ache in his left shoulder will permit him to pitch.

Whether he'll be pitching for the Tigers or for Uncle Sam.

Hoeft who was just married a few short weeks ago pitched only limited amounts so far this spring, after signing his contract with the Tigers just before the holdout deadline.

Yesterday at the armed forces induction center in Milwaukee, Hoeft was one of a group of men from Oshkosh, Wis., his home town. He took his second pre-induction physical examination in eight months.

He won't know for about 10 days if he's deferred again for military service. He got a deferred verdict at the earlier examination which turned up a knee condition resulting from an old football injury

★ ★ ★

At his re-examination, Col. Wallace Kruczek said Hoeft's condition will be referred to a civilian orthopedic surgeon whose recommendation will be sent to Washington for a final decision.

Tiger trainer Jack Homel already indicated that it would be about 10 days before Hoeft could resume pitching, providing that the inflamed tendon in his left shoulder improves.

Hoeft won 20 games for the Tigers last year, behind a 21-game victory total built by teammate Frank Lary. The two are the crux of Tiger pitching hopes this year.

★ ★ ★

The Tigers cut two players from their roster yesterday and may drop two more today.

Infielder George Risley was optioned to Charleston, W. Va., of the American Assn. and outfielder Ken Walters was returned to the Tiger minor league training base for reassignment.

Tiger coaches said they would have 35 players left in their roster after today's cuts.

Probably under consideration for the cuts are outfielders Ray Hawes and J. W. Porter, infielder Inman Veal and catcher Charley Lau. Porter and Lau have the best chance of sticking.

If Porter is farmed out again, he would be picked up by another club for the $10,000 waivers price. Lau has made the best showing of the four so far this spring.

Yesterday's scheduled game with the White Sox was rained out at Tampa.

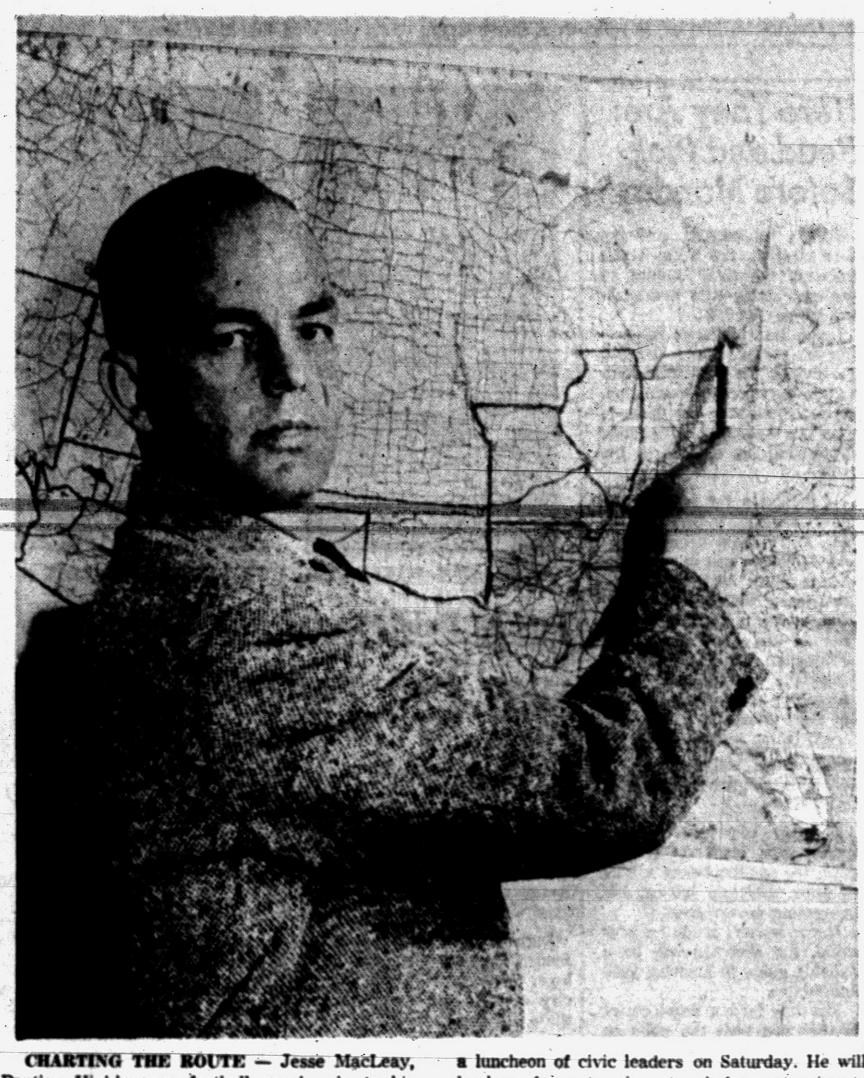

CHARTING THE ROUTE — Jesse MacLeay, Pontiac High's new football coach, charts his route from Champaign, Illinois, to Pontiac for his trip this weekend. MacLeay will be welcomed at a luncheon of civic leaders on Saturday. He will be here for a two-day stay before returning to Illinois.

Detroit Champs Called Weakest in Thirty Years

Boston Holds Regular Season Edge With 7 Wins and 3 Ties

DETROIT (AP) — The team Jack Adams calls the weakest championship club in his 30 years in Detroit hockey tangles with its stubborn opponent tonight as the Red Wings open the Stanley Cup series against the Boston Bruins.

★ ★ ★

The Bruins, with their best club in years, defeated the title - winning Red Wings seven times during the regular season. The Wings were able to win only four times, with three games ending in ties.

★ ★ ★

The Detroit club won its 12th National League title because it could hammer away at the lower clubs with remarkable success. The Wings lost the season series both to Montreal and Boston, the teams that finished second and third respectively.

★ ★ ★

"We can't play Toronto and Chicago in the Stanley Cup," Adams reminded his club, "You gotta beat the best of 'em now."

The grizzled general manager says the Wings have two advantages going into the series.

★ ★ ★

"We open at home for two games, and that's a break we didn't have last year," he said. "And, our biggest advantage is the big fellow. No other team in the league has a player who even approaches that guy. He's the best player of all time for my money."

★ ★ ★

The big fellow, of course, is Gordie Howe, who recently wrapped up his fifth scoring championship. But the big right winger, who will reach his 29th birthday next Sunday, scored only 6 of his 44 goals against the hard-checking Bruins.

This will be the seventh Stanley Cup series between these two clubs. Each club has won three times.

★ ★ ★

Two Boston players will miss the series because of injuries. Larry Regan has a severely pulled ankle tendon and Allan Stanley is out for the year with torn knee ligaments. Detroit's Ted Lindsay has been slowed by an ankle injury.

Podres Still Has Yankee Number

By THE ASSOCIATED PRESS

A hitch in the Navy apparently hasn't taken the edge off that old black magic that Johnny Podres threw at the New York Yankees in the 1955 World Series.

The slim Brooklyn lefthander, who won two games from the Yanks—including a shutout in the finale—faced the Bronx Bombers at Vero Beach yesterday and they promptly rolled over and played dead.

★ ★ ★

He went six innings, didn't allow a hit and only permitted two men to reach first base, one on a walk and another on an error. But both were wiped out, so he wound up facing only 18 batters.

Podres now has a string of 17 scoreless innings against the world champions. He didn't permit the Yanks a run in the last two innings of the third game of the '55 Series, then whitewashed them in the last game.

★ ★ ★

The Brooks won yesterday's game, 1-0, in the 11th inning. That made Manager Walt Alston happy, but the Yanks could have scored a dozen runs after Podres finished his stint and the Brook pilot still would have been content.

He needs Podres' valuable arm badly. The Dodgers didn't have a reliable lefthander all last season, and they've been looking forward to Podres' return. Don Drysdale and Don Bessent finished up for the Brooks, incidentally, and they, too, held Yogi Berra-less, Mickey Mantle-less, Moose Skowron-less Yanks at bay.

★ ★ ★

No-hit Don Larsen went five innings and yielded four hits. He didn't throw any hard stuff.

Only four other games were played. At Orlando, Fla., the Washington Senators defeated the Kansas City A's, 8-3; at Tucson, Ariz., the Chicago Cubs turned back the Cleveland Indians, 11-6, at Phoenix, Ariz., the New York Giants outlasted the Baltimore Orioles, 6-4, and the Boston Red Sox trimmed the host Hollywood Stars of the Pacific Coast League 3-0.

GRAPEFRUIT League

AMERICAN LEAGUE

	Won	Lost	Pct.
Boston	8	7	.533
New York	9	8	.529
Cleveland	7	8	.467
Kansas City	7	9	.438
Washington	7	9	.438
Chicago	6	8	.429
Baltimore	6	9	.400
Detroit	5	10	.333

NATIONAL LEAGUE

New York	10	5	.667
Pittsburgh	9	5	.643
Brooklyn	9	8	.563
Cincinnati	9	7	.563
Milwaukee	9	7	.563
Philadelphia	9	7	.563
St. Louis	8	8	.500
Chicago	7	8	.467

TUESDAY'S SCHEDULE

Dodgers vs Phillies at Clearwater
Cubs vs. Giants at Mesa
Redlegs vs. Tigers at Lakeland
Pirates vs. Cards at St. Petersburg
Red Sox at Los Angeles (PCL)
Indians vs Orioles at Scottsdale
A's vs Senators at Orlando

MONDAY'S RESULTS

Dodgers 1, Yanks 0, 11 innings
Giants 6, Orioles 4, 12 innings
Senators 8, Athletics 3
Cubs 11, Indians 6
Red Sox 3, Hollywood (PCL) 0
Redlegs vs. Cards at St. Petersburg cancelled.
Tigers vs White Sox at Tampa, cancelled.
Pirates vs. Phillies at Clearwater, cancelled.
Wichita (AA) vs. Braves at Bradenton, cancelled.

WEDNESDAY'S SCHEDULE

Dodgers vs. Tigers at Lakeland
Cubs vs. Indians at Mesa
Redlegs vs. Braves at Tampa.
Giants vs Red Sox at Phoenix
Phillies vs A's at West Palm Beach
Cards vs Yanks at St. Petersburg
White Sox vs. Senators at Orlando

World Mark Set by Federal Hill

MIAMI, Fla. (AP) — Oddsmakers added the name of Federal Hill today to the list of probable favorites in Saturday's $100,000 added Florida Derby at Gulfstream Park.

★ ★ ★

Federal Hill, owned by Clifford Lussky of Louisville, Ky., joined Wheatley Stable's Bold Ruler and Calumet Farm's Gen. Duke at the top of the Derby list when he set a world's record for six and a half furlongs at 1:15 yesterday.

★ ★ ★

The old mark was 1:15 2-5 set by Mr. Favor at Paradise Downs on Jan. 15, 1956. Gulfstream's record for the distance was 1:15 4-5 held jointly by Simmy and Decathlon.

Sarni to Turn Coach

PHOENIX, Ariz. (AP) — The New York Giants have asked waivers on catcher Bill Sarni to make him a coach. Sarni suffered a heart attack Feb. 25 that ended his playing career. He is expected to be released from the hospital in a day or two.

Moore to Defend Crown Against April 5 Winner

DETROIT (AP) — "A fighter can take two kinds of beatings. One of them is a physical beating, and I've taken one or two of them. The other kind is the bad kind — that's the psychological beating. I never took one of them.'

★ ★ ★

That was Archie Moore talking, and the veteran pugilist who will defend his light heavyweight title in Detroit's Olympia Stadium on June 7 always has words to spare.

★ ★ ★

Someone brought up a couple of questions about Moore's fights with Bobo Olson and Rocky Marciano, after Archie had agreed to terms yesterday in a Detroit hotel. Moore gave Olson a thorough beating, knocking him out in short order as Olson — then the middleweight champion — tried to pick off Moore's light heavy title.

★ ★ ★

Moore, later trying to land Marciano's heavyweight crown, got almost the same treatment from the Rock.

Asked if he suffered any ill effects from the Marciano knockout, or the kayo he suffered later at the hands of Floyd Patterson, Archie cracked:

"Do I look sick?"

The 39-year-old champ went on: "Now, I didn't hit Bobo hard enough or often enough to cause him any physical trouble," said Archie. "They say that fight ruined him. Well sir, then he must have taken a bad psychological beating. That's worse than the other kind. A man suffers a big letdown, naturally, when he tries for something big and doesn't get it.

★ ★ ★

"Just like I tried for something big against Marciano and Patterson. I was disappointed, sure. But I didn't let it get me down. I came right back, didn't I? And I'm still going strong, right?"

Moore, who hasn't defended his title since beating Yolande Pompey last June in London, will meet the winner of the Chuck Spieser-Tony Anthony 12-round bout, scheduled for April 5 in Detroit. Both the Spieser-Anthony bout and the championship match will be televised nationally.

'Hap' Day Ends Toronto Career

TORONTO (AP)—Clarence "Hap" Day, general manager of the Toronto Maple Leafs, has ended his 30-year career with the National Hockey League club.

★ ★ ★

In a two-minute conference with Conn Smythe, president of the Maple Leafs, Day, 56, yesterday simply announced that he was "not available" next year.

★ ★ ★

The move, which was his answer to a public rebuke for the team's failure this season, terminated a career that started in 1927 as a player.

★ ★ ★

Day coached Toronto to five Stanley Cup championships. Day succeeded Smythe as general manager on Jan. 31, 1955.

★ ★ ★

Toronto, under rookie Coach Howie Meeker, finished fifth this season and failed to qualify for the playoffs.

Stuart on Self: — 'Great'

FORT MYERS, Fla. (NEA)—Whatever noise anybody on the Pittsburgh Pirates outside of Manager Bobby Bragan is making this spring, as a rule, comes from Dick Stuart, recruit outfielder.

Stuart hit 66 home runs for Lincoln, Neb., last year and it is to be seriously doubted if he ever will stop talking about them.

Before a game with Cincinnati, Stuart yawned for the benefit of a reporter and said, "I feel tired, but I'll probably hit one."

What makes it harder on those around him is that Stuart did hit one—his third in as many days and good for considerably more than 400 feet.

The Reds' sharp-tongued Rocky Bridges met Stuart during the winter and after listening to the rookie boast for a time snapped: "I'm gonna take all my pictures of Babe Ruth off the wall and put up yours."

Wynn Has Hip Ailment

TUCSON, Ariz., (AP)—Early Wynn who won 20 games for the Cleveland Indians last year, is barely able to walk because of inflamed tendons of the right hip and it is doubtful whether he will be ready to pitch when the season opens April 16.

Golf Registrations Are Being Accepted

The Pontiac Parks and Recreation Department is now accepting registrations for golf instructions, which will begin in early April. Classes will include four two-hour sessions covering basic fundamentals of the game through demonstration and practice.

Emphasis will be directed toward stance, grip and swing in relation to a variety of golf clubs and situations. Rules and etiquette will also receive attention.

Persons of high school age and over interested in attending these lessons should register by calling the Parks and Recreation Department, FE 3-7131.

Walsh, Haase Elected

DETROIT (AP) — Guard Mike Walsh and center Don Haase were elected co-captains last night of the University of Detroit basketball team for 1957.

Ireland With Irish

SOUTH BEND, Ind. (AP) — The Notre Dame 1956-57 basketball team had a distinctly Irish flavor. One of its spares was named Mike Ireland.

Aaron Gunning for NL's Triple Crown

BRADENTON, Fla. (INS)—Hank Aaron, the National League's 1956 batting champion, is embarked on an ambitious program — nothing less than the triple crown in 1957.

"That's what I'm shooting for anyway," the Milwaukee Braves' slugger said. "I'd like nothing better than leading the league in batting, home runs and runs batted in."

Last season, the talented outfielder from Mobile, Ala., followed a .314 season in 1955 with a fancy .328 batting average in 1956 to lead the league.

"Willie Mays is the guy I'll have to beat out for the triple crown," Aaron said.

Football Leader Quits

THREE RIVERS (AP) — Norm Harris today announced his resignation as head football coach at Three Rivers High School to seek a position elsewhere.

Free Throw Rule Changed

KANSAS CITY (AP) — The National Basketball Committee, tinkering with the college and AAU rules again, has changed the code on free throws and made a gesture against stalling.

★ ★ ★

The committee yesterday decided the first six common fouls in each half shall be one-shot violations. Free throws on succeeding fouls will be awarded under the present one-and-one bonus basis. A player gets a second shot if he makes the first.

The Big Ten used the rule during the past season.

★ ★ ★

High schools, YMCA and Canadian players will follow the same code except for a slight difference —they will have four one-shot fouls instead of six.

Taking note of "actionless or farcical games," the committee said unnecessary stalling by a team shall bring a warning from the game officials. A technical foul can be called if the warning has no effect.

★ ★ ★

The new rule is aimed at teams which refuse to provide action, the committee explained. Slowdowns will still be all right.

Minor rules changes included:

Players other than the shooter shall not touch the ball on the rim of the basket or directly above. (Aimed at goal tending).

On double fouls there will be no free throws — just a center jump.

★ ★ ★

An out-of-bounds ball at the end zone can be thrown in from any position at either end of the court. (Area under the basket formerly was barred).

Paul Hinkle of Butler University was re-elected committee chairman. Lou Wilke, Bartlesville, Okla., was named vice chairman and H. E. Foster, Wisconsin University, treasurer.

All-County Teams Coming

It's coming your way Thursday! The 2nd annual All-Oakland County basketball teams as selected by the coaches and writers will be found on the sport pages of Thursday's Press.

Featured will be the five outstanding players in the County along with the County-Coach-of-the-Year.

Honor teams in Class A, Class B and Class C, as well as the Oakland area top stars also will be named.



AP Wirephoto

RUGBY, OLE CHAP!—This extraordinary bit of action took place in a Rugby game over the weekend when Wales played France in Paris. Welsh halfback L. Williams is full-length in mid-air as he gets away a pass. Wales won the International match, 19-13.

Cranbrook Opens Annual Baseball Tour Thursday

A graduation-riddled Cranbrook baseball team embarks this week on a nine-game southern trip that will launch a rugged 27-game season slate.

The Cranes open play on the 8th annual tour Thursday at Lowmoor, Va., against Lowmoor School. Games follow on Friday and Saturday at Salisbury and Greensboro, N. C.

Contests are scheduled from Monday through Saturday next week in North Carolina, Virginia and Pennsylvania.

Lowmoor replaces Covington as the opening Crane opponent this season, while Salisbury and Greensboro both blanked Cranbrook last spring. Other foes will include the Pfieffer College Frosh (twice), Raleigh, N. C. and Danville, Va. High Schools, the University of Virginia Frosh and Mercersburgh, Pa. High. The latter tilt will be a stopover on the return trip.

Play against area opponents will get underway April 9 at Pontiac and conclude June 1 against Flint Central at Cranbrook.

Coach Fred Campbell is busy trying to rebuild the Crane combine in hopes of bettering or at least matching last year's 11-7 record.

Entries Moving Fast for Bowlerama

By CHUCK ABAIR

Just an average or even below par bowler gets a great opportunity to upset the area's best and win a guaranteed prize in the big Pontiac Press Bowlerama coming up April 6, 7 and 13.

Everyone has an equal chance to win the top prizes in this singles handicap tournament for both men and women.

All that is needed is three games good enough to finish in the top 10 per cent at any one of three qualifying locations and then three strong games the following week in the finals.

Plenty of surprises are expected in this new type of tourney and some of the leading men and women keg stars from Pontiac and surrounding communities will be taking part.

★ ★ ★

Many have already mailed in their entries to manager Les Rothbarth or left them at their favorite alleys. Either method is permissable as long as the entry fee of $4.50 is included.

How about the rest of you fellows and gals who can knock over the pins in pretty good fashion? Have you sent in that blank yet? If not, you better hurry. Midnight Sunday is the deadline. That leaves just six more days.

The tournament offers over $2,500 in prizes and several trophies for the outstanding performances. First place awards of $400 and $200 and trophies and 10 other guaranteed prizes make it pretty hard to turn down such a chance.

★ ★ ★

All you have to do is qualify for the finals to finish in the money. The top qualifiers at each house will also receive trophies.

Such familiar names as Walter Rennhack, Martha Foster, Lyle Redman, Lou Koprince, Evelyn Prosser, Bill O'Brien, Ben Armstrong and Ann Weimer are included among the present entries.

Rennhack made local history a few weeks ago by scoring the 1st 300 game in five years here and recently hit 245. Mrs. Foster has the top woman game of the season with 277 and a 169 average.

Redman's 290 reigned as the best single effort for many weeks before Rennhack came along. He recently carded a 246 game and has boosted his average to 164.

Koprince, along with Rennhack has been burning up the Motor Inn alleys with some sparkling 700 series. Mrs. Prosser, of Waterford Township, is the leading performer in the Gay Times loop.

O'Brien ranks with the best in Lake Orion bowling circles with a 186 average in league competition, while Armstrong gained state notice a year ago by finishing 2nd in the Michigan Bell tourney. Mrs. Weimer paces the Pioneer 7A league with a 160 average.

It's an impressive list, but remember, it's handicap bowling and anything can happen.

All entries must be Oakland County residents and sanctioned with ABC or WIBC. Applications by mail should be sent to Rothbarth in care of the Pontiac Press Sports Dept., or turned in at alleys.

PONTIAC PRESS BOWLERAMA

ENTRY BLANK — **ENTRY BLANK**

APRIL 6-7-13 SINGLES TOURNAMENT GUARANTEED PRIZES

70% Handicap
200 Scratch
Open only to Sanctioned ABC and WIBC Bowlers of Oakland Cty.

Deadline for entries is midnight, March 31. All entries must be mailed or delivered to Secretary-Manager Les Rothbarth in care of The Pontiac Press Sports Dept. Entry fee must accompany this application in full.

(Please type or print)

Name—Mr. Mrs. or Miss ..... Phone .....

Address ..... City .....

Highest league average as of Jan. 1 .... League .....

ABC Sanction No. ..... WIBC Sanction No. .....

Qualifying	Finals	Entry Fee	
Auburn Lanes	Huron Bowl	Bowling	$1.20
Dixie Recreation	(3 games across 6 alleys)	Tournament Exp.	.60
Land-O-Lakes		Prize Fund	2.70
(3 games on same alleys)		Total Cost	$4.50

1st 6 in each division

MEN:
1st $400
2nd $200
3rd $100
(Based on 400 entries)

WOMEN:
1st $200
2nd $100
3rd $60
(Based on 200 entries)

Prize fund will be returned 100% to purse to make one prize for every 10 entries. Trophies will be awarded winners and high qualifiers at each house.

TOURNAMENT RULES

1. Bowlers must present their highest league average for 18 games or more as of Jan. 1, 1957 or highest league average for 1956 season if less than 18 games were bowled, in present season.
2. Anyone falsifying his or her average will be disqualified and will forfeit rights to any or all prizes or return of fees.
3. Tournament manager reserves right to reject any and all entries.
4. Tournament will be conducted in strict adherence with ABC and WIBC rules.
5. Final qualifiers will pay for additional 3 games in finals.

Qualifying alleys to be published in the Press, April 4 and 5

Wildcats Seek New Cage Head

Fisher Resigns for Promotion to Higher Position

EVANSTON, Ill. (AP)—Northwestern University is looking for a new basketball coach with the help of Waldo Fisher, who resigned yesterday to become assistant athletic director.

★ ★ ★

Athletic Director Stu Holcomb announced the resignation and said Fisher's first job in his new position will be to aid in the selection of a new basketball coach.

Northwestern finished last for the second straight year in the Big Ten conference this season with a 2-12 record. The Wildcats had a 7-16 mark for the season.

"We will make a thorough study before selecting a new coach," Holcomb said. "We feel there are a number of capable coaches available and we will not make a choice until we have surveyed all candidates."

★ ★ ★

Fisher, who served as an assistant basketball and football coach since his graduation from the university in 1928, took over as head cage coach in 1952 after the resignation of the late Harold Olson because of ill health.

Men's Curling Championships Open Tomorrow

CHICAGO (AP)—Drawings for the first U. S. Men's National Curling Championships will be held tonight with play beginning tomorrow night at Chicago Stadium.

The championships will run four days, ending Saturday night.

★ ★ ★

Forth top curlers from nine states and Alaska will compete. States represented are Washington, Massachusetts, New Hampshire, New York, Illinois, Wisconsin, Michigan, Minnesota and North Dakota.

★ ★ ★

Play will be supervised by 20 officials, including Ken Watson of Canada who will act as commissioner of play.

Hawks Enter NBA Finals

MINNEAPOLIS (AP) — A madcap double, overtime victory that wasn't officially sealed until 30 minutes after the final buzzer cleared the way today for the St. Louis Hawks maiden appearance in the National Basketball Assn. playoff finals.

★ ★ ★

Amid conflicting decisions by the referees and protests lodged by both coaches, St. Louis whipped the Minneapolis Lakers, 143-135 last night, to complete a three-game sweep of the best-of-five Western Division finals.

★ ★ ★

From a post-game huddle involving rival coaches, Referees Arnie Heft and Norm Drucker, League President Maurice Podoloff and Jocko Collins, superintendent of NBA officials, emerged a decision to disallow Laker Coach Johnny Kundla's protest.

Lindsay Sets Record

Scoring Title 5th for Howe

MONTREAL (AP) — Gordie Howe, Detroit's flashy forward, won his fifth National Hockey League scoring championship and teammate Ted Lindsay, who finished second, set a record for most points by a left winger.

★ ★ ★

Official league records disclosed today that Howe compiled 89 points on 44 goals and 45 assists. His goal output also topped the league. Lindsay, whose 55 assists were high, wound up with 85 points. The previous mark by a left winger was 82, set by Boston's Herbie Cain in the 1943-44 season.

★ ★ ★

Montreal's Jean Beliveau, the defending scoring champion, ranked third in the race with 84 points. Andy Bathgate of the New York Rangers was fourth with 77 and Chicago's Ed Litzenberger fifth with 64.

Howe was the only player to collect more than 40 goals. Five other players tallied 30 or better. Trailing Howe were Beliveau and Maurice "The Rocket" Richard of the Canadiens with 33 each.

The 35-year-old Richard, who missed seven games, exceeded 30 goals for the eighth time in 15 seasons and boosted his record NHL career output to 493. He was sixth in the scoring race with 62 points.

Jacques "The Snake" Plante of Montreal won the Vezina Trophy for the second straight season. The award is given to the goalie whose team is charged with the least allowed goals. The Canadiens yielded 155 goals for an average of 2.21. Detroit and its net-minder, Glenn Hall, was runner-up with 157 and 2.24 average.

Doug Harvey of the Canadiens had 44 assists, to better his own record of most assists by a defenseman. The old mark of 43 was set two seasons ago.

Lindsay's 55 assists were one short of the league record of 56, held by Montreal's Bert Olmstead.

The Final Leading Scorers:

	Player, Team	G	A	Pts.
1.	Gordie Howe, Det.	44	45	89
2.	Ted Lindsay, Det.	30	55	85
3.	Jean Beliveau, Mont.	33	51	84
4.	Andy Bathgate, N. Y.	27	50	77
5.	Ed Litzenberger, Chi.	32	32	64
6.	Maurice Richard, Mont.	33	29	62
7.	Don McKenney, Bos.	21	39	60
8.	Dickie Moore, Mont.	29	29	58
9.	Henri Richard, Mont.	18	36	54
10.	Norm Ullman, Det.	16	36	52

Nebraska Team New ABC Meet Leader

FORT WORTH, Tex. (AP) — The Schwindt's Tavern team of Lincoln, Neb., swept to the top of the booster division standings today in the American Bowling Congress tournament.

★ ★ ★

Schwindt's yesterday knocked off games of 887, 961 and 936 for a series total of 2,784.

It ended the reign of Garrett Oil Tool No. 1 of Longview, Tex., which had led the booster division for a week with 2,754.

★ ★ ★

Fred Breckle, a veteran of 34 consecutive ABC tournaments moved into seventh place yesterday in the singles. He banged out games of 223, 248 and 203 for a 674 series.

Dean Overholser of Chicago leads the singles with 708.

MONDAY'S FIGHTS

NEW YORK — Yvon Durelle 173, Baie Ste. Anne, N. B., stopped Clarence Floyd, 167, New York, 7.

TORONTO — Ralph "Tiger" Jones, 157½, New York, outpointed Arthur King, 151½, Toronto, 10.

HOLYOKE, Mass. — Johnny Cunningham, 156½, Baltimore, outpointed Barry Allison, 150, Springfield, Mass., 10.

PROVIDENCE, R. I. — Jackie La Bua, 157, East Meadow, L. I., outpointed Curtis Bruce, 160, Newark, N. J., 10.

AUSTIN, Tex. — Jimmy Martinez, 160, Phoenix, Ariz., outpointed Rocky Caballero, 158, Austin, 10.

TUCSON, Ariz. — Charlie Salas, 149, Phoenix, outpointed Tony Russo, 149, Laredo, Tex., 10.

Miss McIntire Amateur Winner

PINEHURST, N. C. (AP) — When Barbara McIntire finished her four rounds in the Augusta Titleholders Golf Tournament last week she had broken 80 only once and was a very discouraged young lady.

★ ★ ★

Today she flashed a brilliant smile as she looked back on a way of steadily improved play that was climaxed with a 3 and 2 victory over Mrs. Ann Casey Johnstone of Mason City, Iowa, in yesterday's 18-hole finals of the North and South Amateur.

Softball Meeting Set

The 1st meeting of the 1957 Waterford Township Recreation Softball League will be held Thursday night at 7:30 in the Community Center. All players, managers and sponsors interested in summer participation in the league are invited. Preliminary plans for scheduling, rules and regulations will be discussed.

MONDAY'S BASKETBALL
COLLEGE
West All-Stars 64, East All-Stars 60

National AAU Tournament
First Round
Seattle Autos 81, Cedar Rapids 53
Navy All-Stars 75, Long Beach, Calif. 63
Milford, Conn. 79, Milwaukee 77
Ogden, Utah 61, Sterling, Colo. 52
San Francisco Olympic 71, Philadelphia 65

LIKE FINE WHISKEY?
THE ONLY THING YOU'LL LIKE BETTER THAN PM's
QUALITY IS ITS PRICE!
NATIONAL DISTILLERS PRODUCTS CORPORATION, N. Y. • BLENDED WHISKEY • 86 PROOF • 65% GRAIN NEUTRAL SPIRITS.

DISCOUNT?
CALL IT WHAT YOU LIKE!
When you examine our fine ready-made suits—when you see and feel the many luxurious imported woolens—when you try them on and appreciate the excellent style and fit that only superb workmanship and hand detailing can give, when the price tags say only
$49.75 and $55.00
Then You Know That
Only Harwood Can Do It and Harwood Has Done It!
MAKE A DATE — COME IN TODAY!
You'll see why we're selling as many suits 2 and 3 per customer as we are just one YES, SIR! One of the Biggest Suit Values in Pontiac . . .
Custom Tailors & Clothiers — RANDOLPH HARWOOD — Alterations Remodeling Repairs
908 W. Huron at Telegraph — Pontiac

COMPLET Brake Service
DON'T Take Someone's Life with Your Car
WEDNESDAY DOUBLE STAMPS
Soucy's Service
1211 North Perry St.
FE 3-9557
Vic Soucy — Louis Soucy

WANT TO SAVE SPACE
WITHOUT SACRIFICING EFFICIENCY
BUY an ARMSTRONG Steel Oil-Fired Hi-Boy Winter Air-Conditioner
Now you can enjoy the convenience of automatic oil-fired winter air-conditioning without wasting space.
GOODWILL AUTOMATIC HEATING
3401 W. Huron (Corner of Elizabeth Lake Rd.) FE 2-7849

Coolest Shaves in ½ the Time!
NEW INSTANT MENTHOL LATHER!
GREAT FOR TENDER, SENSITIVE SKIN!
NO NEED FOR EXPENSIVE AFTER SHAVE LOTIONS!
It's New Rise Extra Cool with Menthol!
Here's a revolutionary new shaving discovery—new RISE Extra Cool with Menthol! *Great* for *tender, sensitive* skin! RISE Extra Cool now brings you an *aerated* Menthol lather that gives you a sensation of comfort never before possible! Leaves your face *smoothed* and *soothed* with a cooling, skin-bracing comfort you've never known before. You *feel* the difference in your shave! No painful razor scrape. No sting. No burn. For cooling, soothing shaves, get new RISE Extra Cool with Menthol. Only 69¢

Day and Night Service on GAS and OIL BURNERS
Dean Heating FE 5-7721

TALL TALES by KING EDWARD — AMERICA'S LARGEST SELLER BECAUSE SMOKERS KNOW QUALITY
Sun popped Florida popcorn field. Imported Missouri mule thought it was snow and froze to death!
Enjoy King Edward cigars today and every day - enjoy K.E.'s Tall Tales, too!
KING EDWARD CIGARS
Got a Tall Tale? Send it to King Edward, Jacksonville, Florida. You may win a prize!

SKIL HOME SHOP 8¼" Saw
Cuts full 2-7/8"
Rugged 8¼" saw handles toughest jobs!
This powerful, easy-to-use saw quickly handles cutting problems at home or on the job! Cuts 3" dressed lumber, metal, stone, plastics. Adjusts for depth and bevel of cut. Universal motor, telescoping blade guard.
YOUR INDUSTRIAL SUPPLY DISTRIBUTOR
Cutting Tools & Supplies, Inc.
W. Pike, Corner Cass — Phone FE 2-0108
Plenty of Off-Street Parking Space
GEM OF THE WEEK!
Many a guy gets cold feet when he tries to break the ice

INSTALLED FREE
MUFFLER
• Tail Pipes
• Airplane Type Shock Absorbers
• Starters—Generators
• Carburetors—Fuel Pumps
At regular or list prices or, if you prefer to do your own installing, we will give you a 20% discount.
HOLLERBACK AUTO PARTS
Open 9 to 9—Sunday 9 to 6
340 Baldwin — FE 3-9477 FE 8-1431

SANDERS FOR RENT
TRAVIS HARDWARE
458 Orchard Lake Ave. FE 5-8724

First Quality Original Equipment Quality . . .
MUFFLERS
INSTALLED FREE
Also Tail Pipes and Exhaust Pipes
Fords and Studebakers (6-cyl.) thru '54 $8.25
MARKET TIRE CO.
Open 9 to 9
77 W. Huron St. FE 8-0424

Car & Truck Rentals
SAUNDER Drive-It-Yourself SYSTEM
ALL 1957 CARS
Radios—Heaters
Automatic Tranmission
VANS—STAKES
LIFT GATES—PADS
Rates for an hour, day, week or month or year—whether a new car or truck you only pay for what you actually use! For information, reservations or free local delivery call FE 8-6811.
Operated Locally by MAZZA's MOBIL SERVICE
Paddock and Pike Streets — FE 8-6811

FREE
EVERSHARP-SCHICK
Hydro-magic Injector Razor
WHEN YOU BUY 2 PACKS OF EVERSHARP-SCHICK HYDRO-MAGIC INJECTOR BLADES (24's) AT REGULAR PRICE GET YOURS NOW!
$2.87 VALUE FOR ONLY $1.96
24 EVERSHARP Hydro-magic INJECTOR
24 EVERSHARP Hydro-magic INJECTOR
Look for this card on display! Hurry! Supply limited!
Razor cleans automatically, with a flip of the lever!
Change blades automatically, your fingers never touch a blade!
Modern shavers go for this great combo! Hydro-magic razor with whisker-grip guide bar . . . super-keen "Gold" blades that always lock safely in cutting position. Shave cleaner, closer, smoother! Get your *free* Hydro-magic today!
EVERSHARP-SCHICK

New Sewage Treatment Eyed

Southeastern Michigan sanitary engineers are pondering the latest proposal in public sanitation — a new method of sewage treatment disposal.

At present, all sewage treatment plants pour their effluent into streams or large bodies of water. But a new proposal would permit establishment of treatment plants on a small scale anywhere.

This plan would have the effluent pumped back into the ground through reverse wells.

Not only would this make plant location independent of existing waterways, but it would replace ground water which is growing short in many parts of the country.

CUTS COSTS

Arthur Coltson, Oakland sanitation department head, said the novel plan would also cut costs by eliminating the huge interceptor sewers now used to channel waste liquids to Detroit.

"I doubt whether this idea will catch on soon enough to affect the southern part of the county," he said, "but for the northern townships it might well be the answer one day."

Coltson pointed out that, besides Detroit, Oakland County is dependent on just three streams for dumping its effluent. These three are the Clinton, Huron and Rouge Rivers.

★ ★ ★

"Those three streams have enough to do carrying off storm water," he said.

Another possible alternative, Colston said, was to empty effluent into inland lakes in the county. "But I doubt if residents living near the lakes would buy that, even though the treated effluent is as pure as present lake water," he added.

Motor Executive to Talk

GRAND RAPIDS (AP) — George Romney, president and board chairman of American Motors Corp., is scheduled as principal speaker tonight at the annual meeting of the Grand Rapids Chamber of Commerce. The event expects to draw more than 300 persons.

Camp Director to Move

WHITEHALL (AP) — Edward L. Cain, for 10 years the resident director of Camp Owassippee, plans to leave about April 15 to become a Boy Scout field director with the Los Angeles Council. Camp Owassippee is operated by the Chicago Boy Scout Council.

BOARDING HOUSE



OUT OUR WAY

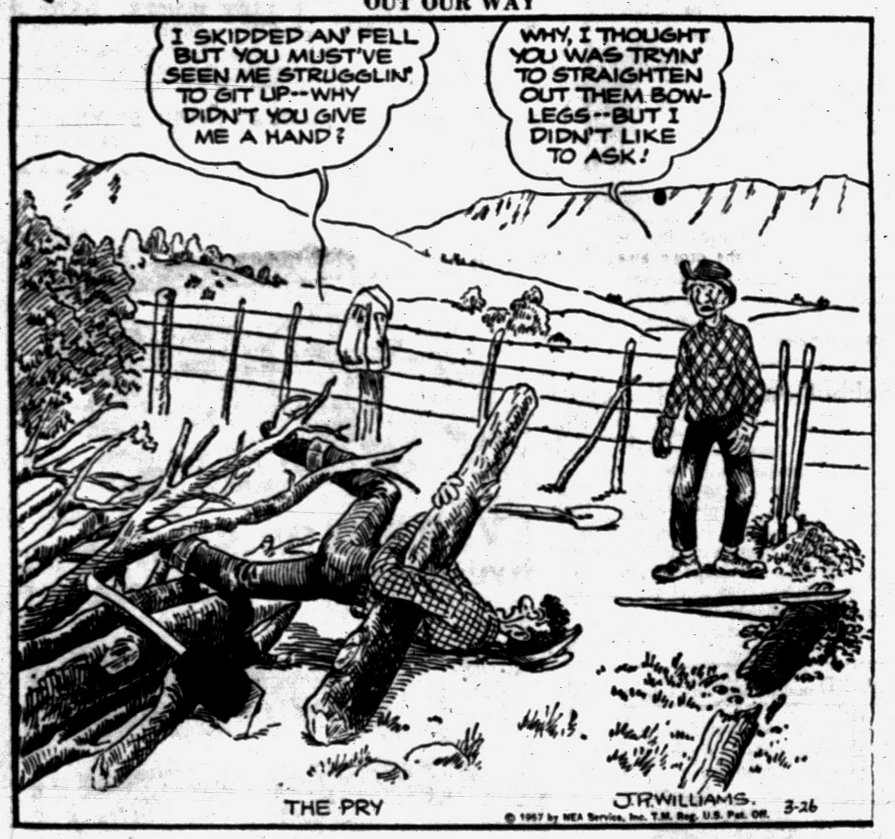

DONALD DUCK — By Walt Disney



ALLEY OOP — By T. V. Hamlin



NANCY — By Ernie Bushmiller



CAPTAIN EASY — By Leslie Turner



BOOTS AND HER BUDDIES — By Edgar Martin



DIXIE DUGAN — By McEvoy and Strieber



MORTY MEEKLE — By Dick Cavalli



GRANDMA — By Charles Kuhn



THE GIRLS — by Franklin Folger



HALF ACRE CASTLE — John Morris



THE JACKSON TWINS — By Dick Brooks



Business Notes

The Swft Manufacturing Co. of Royal Oak has announced the opening of a new plant in Windsor, Ont. Production is expected to begin in May.

The firm develops and builds special machinery to serve the needs of all types of industry.

★ ★ ★

George Corcoran, former Pontiac resident and San Jose, Calif., editor of the Ford News, has been named winner of the annual John S. Dugan Award by the Ford Motor Co.

The award is given annually to the editor of the house publication adjudged best among those produced in Ford plants.

Corcoran, the son of Mrs. Carrie L. Corcoran, 592 Montcalm St., is a graduate of Pontiac High School and a former employe of The Pontiac Press.

★ ★ ★

James E. Shelton, formerly of Pontiac, has been named district manager of the Campbell Soup Co.'s Manhattan, Long Island and North New Jersey frozen food sales districts.



SHELTON

Prior to his promotion he was manager of the Manhattan district. He graduated from Pontiac High School in 1942.

Earnings

PHILADELPHIA (INS)—Sun Oil Co. said today it plans record expenditures during 1957 of $130,400,000 to modernize and expand facilities, and to search for new sources of oil and gas. Actual expenditures in 1956, the annual report said, were $114,700,000. Net earnings for the year were $56,160,000, up 16 per cent over 1955, or $4.32 per share compared with $4.72 for 1955 on fewer outstanding shares.

A SPECIAL MEETING OF THE PONTIAC Township Board will be held Wednesday night, 7:30, at the Township Hall, 2000 Opdyke Road.

GRETA V. BLOCK,
Clerk.
March 26, '57.

STATE OF MICHIGAN—IN THE PROBATE Court for the County of Oakland. Juvenile Division.—Cause No. 14202.

In the matter of the petition concerning William Rice, alias Morrison, Minor.

To William Rice, father of said child.

Petition having been filed in this Court alleging that the present whereabouts of the father of said minor child are unknown, and the said child has violated a law of the State, and that said child should be placed under the jurisdiction of this Court.

In the name of the people of the State of Michigan, you are hereby notified that the hearing on said petition will be held at the Oakland County Service Center, Court House Annex, 1200-B West Blvd., in the City of Pontiac in said County, on the 3rd day of April A.D. 1957, at nine o'clock in the forenoon, and you are hereby commanded to appear personally at said hearing.

If being impractical to make personal service hereof, this summons and notice shall be served by publication of a copy one week previous to said hearing in the Pontiac Press, a newspaper printed and circulated in said County.

Witness, the Honorable Arthur E. Moore, Judge of said Court, in the City of Pontiac in said County, this 25th day of March, A.D. 1957.

(Seal) ARTHUR E. MOORE,
Judge of Probate
(A true copy)
ELSIE J. VASCASSENNO,
Deputy Probate Register,
Juvenile Division
March 26, '57.

NOTICE OF PUBLIC SALE — NOTICE is hereby given by the undersigned that on Thursday, April 18, 1957, at 10:00 o'clock A.M. at Pontiac Retail Store, 65 Mt. Clemens, Pontiac, Mich., Oakland County Michigan public sale of a 1955 Pontiac Club Coupe bearing serial number P755H108761 will be held for cash to the highest bidder. Inspection thereof may be made at Pontiac Retail Store, 65 Mt. Clemens, Pontiac, Oakland County, Michigan, the place of storage.

Dated: March 22, 1957.

COMMERCIAL CREDIT CORP.
1330 National Bank Bldg.
By J. PRYOR,
Unit Manager.
March 26, '57.

BIENNIAL SPRING ELECTION

To the Qualified Electors:

Notice is hereby given, that a Biennial Spring Election will be held in the Township of White Lake (Precinct Nos. 1 and 2), State of Michigan, at Town Hall within said Township on Monday, April 1, 1957, for the purpose of electing the following officers, viz:

STATE OFFICERS

Two regents of the University of Michigan, Superintendent of Public Instruction, Member of the State Board of Education, two Members of the State Board of Agriculture, State Highway Commissioner.

NON-PARTISAN OFFICERS

Two Justices of the Supreme Court (for term ending December 31, 1965).

One Justice of the Supreme Court (for terming ending Dece ber 31, 1959).

TOWNSHIP OFFICERS

Supervisor, 2 Trustees, Township Clerk, Township Treasurer, Justice of the Peace (full term), Highway Commissioner, 4 Constables, Member of the Board of Review.

Also any additional Amendments or Propositions that may be submitted.

Notice relative to opening and closing of the polls.

Election Law, Act 116, P. A. 1954.

Section 720. On the day of any election the polls shall be opened at 7 o'clock in the forenoon, and shall be continuously open until 8 o'clock in the afternoon and no longer. Every qualified elector present and in line at the polls at the hour prescribed for the closing thereof shall be allowed to vote.

The polls of said election will be open at 7 o'clock a.m., and will remain open until 8 o'clock p.m. of said day of election.

BERT A. McKEACHIE,
Township Clerk
March 21, 26, '57.

DISCO®
IS THE PERFECT
SMOKELESS FUEL FOR
FURNACE FIREPLACE STOVE
★ Burns Cleaner
★ Uniform, Healthful Heat
★ Less Attention
ORDER TODAY
For SURE FIRE Coals Call
SIBLEY COAL and SUPPLY CO.
140 N. Cass Ave.
FE 5-8163

Blizzard Toll 33; Six Trains Still Stalled

(Continued From Page One)

dreds were counted from the air yesterday over the six-state high plains area — eastern New Mexico and Colorado, the Panhandles of Texas and Oklahoma, western Kansas and Nebraska.

Rescuers believed more dead would be uncovered as the heavy snow thawed.

★ ★ ★

Food and supplies were dropped from the air and carried to disaster victims. Volunteer Red Cross workers in the Texas Panhandle used snowshoes and skiis. Military helicopters picked up the frail and the needy and flew them to the nearest town or hospital.

FEAR LOSS TO HERDS

Farmers and stockmen surveyed the heavy snow with mixed feelings. Its moisture content was sure to replenish dried up subsoil and stock ponds, but heavy losses were reported to grazing herds.

One New Mexico rancher feared he would lose 50 per cent of his calves.

Tremendous benefit to spring-planted crops was expected, but agronomists said the back of the drought was by no means broken. The storm weakened as it moved eastward through the Ohio Valley during the night, but left a belt of snow from eastern sections of Iowa and Missouri across the southern Great Lakes region into western Pennsylvania and southern New York.

Snow depths ranged from an inch in southern New York and the lower Great Lakes to 2 to 3 inches in extreme northern Indiana and 2 to 6 inches in northern Illinois.

A narrow band of snow mixed with rain or sleet fell south of the snow belt. Snow was expected to continue along the southern Great Lakes, spreading eastward as snow or snow and rain across Pennsylvania and New York.

Wheat Bounds Back in Gains

CHICAGO (AP) — Wheat futures bounced back for gains around a cent a bushel in fairly active board of trade dealings today. Other grains and soybeans continued their advance of the previous session.

Near the end of the first hour wheat was ⅝ to 1⅛ higher, May $2.21⅝, corn ⅜ to ¾ higher, May $1.32¼, oats ½ to ⅞ higher, May 71½, rye ½ to 1 cent higher, May $1.27⅛, soybeans ½ to 1 cent higher, May $2.40⅝, and lard was unchanged to 3c cents a hundred pounds higher, May $14.40.

Grain Prices

CHICAGO GRAIN

CHICAGO, March 26 (AP) — Open today:

Wheat —		July	65⅛
May	3.21⅛	Sept.	66
July	2.18⅝	Rye —	
Sept.	2.18⅛	May	1.26
Dec.	2.22⅛	July	1.24
Corn —		Sept.	1.24⅛
May	1.32	Dec.	1.29½
July	1.38⅝	Lard —	
Sept.	1.35⅛	May	14.40
Dec.	1.31	July	14.40
Oats —		Sept.	14.32
May	71⅝		

Standard Subsidiary to Spend Big Sums

CHICAGO (INS) — Standard Oil Co. (Indiana) today announced it is planning capital expenditures that will average almost $1,000,000 a day throughout 1957.

The year's outlays for property, plant and equipment, including new oil wells in the U.S. and abroad, are expected to run about 20 per cent higher than 1956's record total of $292,000,000.

Substantial increases are indicated in expenditures for crude oil and natural gas production and chemical-products activities.

President Frank O. Prior termed the projected outlays "a vote of confidence in the future."

Police Officer Will Retire to Farm, Racing Horses



LT. RUDOLPH NARTKER

Retiring Lt. Rudolph Nartker, of the Pontiac Police Department, intends to take it easy for awhile. His leisure time will now be spent on farming and horse-racing instead of catching criminals.

The 32-year veteran who joined the force in 1925 as a patrolman will officially retire March 31. For the past several weeks, he has not been working because of compensatory time, according to Police Chief Herbert W. Straley.

During this time, Nartker has been training his horse "Captain Counsel" at the Wolverine Race Track, Detroit. In 1936, the horse won four races, placed second four times and showed three times in the Michigan Stake Races held in Traverse City, Ionia and Jackson, Nartker reports.

His record at the police department shows he was a "good revolver shot," Straley added. Nartker's platoon won the Captain Crisp Trophy, the inter-platoon shooting contest, both years it has been awarded.

In 1955, the high average of the platoon was 83.5 per cent; in 1956, 83.7 per cent.

The 56-year-old retiring police officer was promoted to sergeant in 1932. He has been a lieutenant since 1937.

He lives at 57 Florence Ave. with his wife Marie.

Market Slopes to Downside

NEW YORK (AP) — The stock market showed a slight drift to the downside in quiet early trading today.

Key issues were off from fractions to around a point. There were scattered gains.

The opening was moderately active and then the pace slowed abruptly. It looked like a continuation of the lack-lustre markets which have been the rule during the past five weeks.

While some optimistic reports came from some steel companies, the operating rate for the industry as a whole was lower and the price of steel scrap in Chicago was reported lower. There was little to stimulate buying interest.

Some individual stocks, however, continued to perform well. Royal Dutch and Texas Co., which reached new 1957 highs yesterday, were about unchanged today.

New York Stocks

(Late Morning Quotations)

Air Red	54	Kennecott	109.2
Allied Strs	43.6	Kimb Clk	44.2
Allis Chal	32.1	Kroger	49.7
Alum Ltd	124.2	Lehn & F	22.4
Alcoa	89	LOF Glass	72
Am Airlin	18.4	Lib McN&L	11.7
Am Can	42.3	Ligg & My	64.7
Am Cyan	75.2	Loew's	18.6
Am Gas & El	36.1	Lou & Nash	81.2
Am Motors	8.1	Mack Trk	28
Am N Gas	60.2	Martin, Gl	9.5
Am Rad	17	May D Strs	36
Am Smelt	54	Merck	33.7
Am Sugar	119.6	Merr Ch & S	30.2
Am Tel & Tel	177.5	Mpls Hon	83.5
Am Tob	74	Minn M&M	64.5
Am Viscose	33.5	Monsan Ch	33.1
Anaconda	62.2	Mont Ward	37.5
Armco Stl	54.2	Motorola	42.6
Armour & Co	18.1	Nat Biso	36.7
Armst Ck	38.5	Nat Cash R	54.4
Atchison	23	Nat Dairy	37.3
Atl Refin	45.2	Nat Gyps	17.4
Avco Mfg	6.4	Nat Lead	118.1
Balt & Oh	48.5	Nia M Pw	30.6
Bendix Av	38.2	No Am Av	28.6
Benguet	1.2	Nor Pac	41.1
Beth Steel	41.6	Nor Sta Pw	17.2
Boeing Air	46.7	Ohio Oil	37.4
Borden	55.6	Pac G & El	48.7
Borg Warn	40.7	Pan A W Air	15.1
Brist My	48.4	Panh Epl	52.4
Budd Co	19.2	Param Pict	33
Cal Pack	39.4	Parke Da	49.3
Calum & H	12.7	Pa RR	30.5
Can Dry	14.6	Pepsi Cola	31.2
Cdn Pac	23.6	Pfizer	48.6
Capital Airl	20.6	Phelps D	97
Case, JI	14.3	Philco	14.5
Cater Trac	91.4	Philip Mor	42.2
Ches & Oh	61.4	Phill Pet	44.1
Chrysler	72.4	Pillsby Mills	42.4
Clark Equip	84	Pit Plate G	79.4
Cluett Pea	41.3	Pullman	60.7
Colg Palm	44.3	Pure Oil	38.5
Col Gas	17	RCA	33.2
Comw Ed	39.7	Repub Stl	49.6
Con Edison	44.1	Rex Drug	10
Con N Gas	41.7	Reyn Met	53
Consum Pw	45.3	Rey Tob B	55.3
C Pw Pf (4.52)	100	Rock Spg	29.1
C Pw Pf (4½)	92.6	Royal Dut	46.5
Cont Can	44.5	Safeway St	66.4
Cont COP&S	12.6	St Reg Pap	40.4
Cont Oil	55.6	Scovill Mf	31.3
Copper Rng	36	Sears Roeb	22.2
Corn Pd	30.2	Shell Oil	79
Deere	30	Sinclair	27.1
Det Edison	39.4	Soconv	60.6
Doug Aire	79	Sou Pac	53.7
Dow Chem	58.4	Sou Ry	41.6
Du Pont	179.4	Sperry Rd	20.5
East Kod	84.5	Std Brand	39.1
El & Mus	3.5	Std Oil Cal	46.4
Fairb Mor	56.4	Std Oil Ind	50.3
Food Mach	57.3	Std Oil NJ	57
Ford Mot	56.6	Stevens, JP	20.1
Freept Sul	101.4	Sun Oil	77.4
Fruehf Tra	20.1	Sunher Pap	37.3
Gen Dynam	57.7	Swift & Co	35
Gen Elec	56.3	Sylv El Pd	41.2
Gen Fds	42.5	Texas Co	64.2
Gen Motors	39	Tex G Sul	30.2
Gen Tel	24.7	Textron	14.6
Gen Tire	66.1	Thomp Pd	58.7
Goebel Br	4	Transamer	37.2
Goodrich	71	Twent Cen	24.7
Goodyear	75.3	Underwd	28.1
Grah Paige	1.5	Un Pac	27.3
Gt No Ry	42	Unit Air Lin	29.6
Gt West S	20.2	Unit Aire	78.2
Greyhound	15.6	Unit Fruit	47.2
Gulf Oil	118.4	Un Gas Cp	33.3
Holland F	9.3	US Lines	32.2
Homestk	37.6	US Rub	40.1
Hooker El	36.4	US Tob	17.5
Indust Ray	33.6	Walgreen	29.6
Inland Stl	81.1	Warn B Pic	24
Inspir Con	45.2	West Un Tel	18.6
Interlak Ir	27.5	Westg A Bk	30.2
Int Harv	39.2	Westg El	84.6
Int Nick	103	Woolworth	44.2
Int Paper	94.6	Yale & Tow	23.4
Int Silver	47	Yngst Sh & T	100.4
Int Tel & Tel	33		
Johns Man	45.4		
Jones & L	48		
Kelsey Hay	40.4		

STOCK AVERAGES

Compiled by the Associated Press	30 Indust	15 Rail	15 Util	60 Stocks
Net Change	-.2	-.3	UNCH	-.2
Noon Tues.	251.0	120.4	73.6	173.1
Previous Day	251.2	120.7	73.6	173.3
Week Ago	252.2	120.1	74.0	173.8
Month Ago	247.9	120.5	73.8	172.0
Year Ago	269.7	145.5	74.8	189.2
1957 High	265.1	134.7	74.6	182.0
1957 Low	240.6	118.4	72.2	168.0
1956 High	276.3	155.1	76.9	191.5
1956 Low	244.0	126.2	69.6	171.6

DETROIT STOCKS

(C. J. Nephler Co.)

Figures after decimal points are eighths

	High	Low	Noon
Allen Elec. & Equip. Co.	*	2.5	2.6
Baldwin Rubber Co.	*	15.4	16
Ross Gear Co.	*	23	23.6
G L. Oil & Chem. Co.	*	2	2.1
Howell Elec. Mo. Co.	*	5.5	5.6
Peninsular Met. Pd. Co.	*	10	10.1
The Prophet Co.	*	10	10.2
Rudy Manufact. Co.	*	11.2	11.4
Toledo Edison Co.	13.5	13.5	13.5
Wayne Screw Pd. Co.	*	1.4	1.5

*No sale; bid or asked.

Pakistan plans to increase capacity of its Zealpak Cement Factory in Hyderabad to 1,200 tons of cement a day, from the present 800 tons, within a year.

MARKETS

Produce

DETROIT PRODUCE

DETROIT, March 26 (AP) — Wholesale prices on public farmers' markets reported by the Bureau of Markets.

FRUITS — Apples, Delicious, Fancy, 6.00 bu.; No. 1, 4.50-5.00 bu. Apples, Jonathon, Fancy, 3.25 bu.; No. 1, 2.50-3.00 bu. Apples, McIntosh, Early, Fancy, 3.50 bu.; No. 1, 2.75-3.25 bu. Apples, Northern Spy Fancy, 3.75 bu.; No. 1, 2.75-3.25 bu. Apples, Steele Red., No. 1, 4.00-4.50 bu.

VEGETABLES, MISC. — Beets, Topped, No. 1, 1.50-2.00 bu. Cabbage, Curly, No. 1, 1.00-1.25 bu. Cabbage, Red, No. 1, 1.00-1.25 bu. Cabbage, Standard Variety, No. 1, 1.00-1.50 bu. Carrots, Topped, No. 1, 1.25-1.75 bu. Celery, Root, No. 1, 2.00-2.50 ½ bu. Chives, No. 1, 1.75 doz. Horse Radish, No. 1, 2.50-3.00 pk. basket. Leeks, No. 1, 1.25-1.75 doz. bchs. Onions, Dry, Fancy, 1.50 50-lb. bag; No. 1, 1.25-1.35 50-lb. bag. Parsley, Curly, No. 1, 1.00-1.50 doz. bchs. Parsley, Root, No. 1, 2.00-2.50 doz. bchs. Parsnips, No. 1, 1.25-1.75 ½ bu. Potatoes, No. 1, 1.25-1.35 50-lb. bag. Radishes, Black, No. 1, 1.25-1.75 bu. Radishes, Hothouse, No. 1, 1.25-1.75 doz. bchs. Rhubarb, Hothouse, Fancy, 1.00 5-lb. box; No. 1, .50-.80 5-lb. box. Rhubarb, Hothouse, Fancy, 1.25 doz. bchs.; No. 1, .85-1.00 doz. bchs. Squash, Delicious, No. 1, 1.50-2.00 bu. Squash, Hubbard, No. 1, 1.50-2.00 bu. Turnips, Topped, No. 1, 1.25-1.75 bu.

EGGS — Large 13.00-13.50 30-doz. case; Medium, 10.00-11.00; Small, 7.50-8.50.

DETROIT EGGS

DETROIT, March 26 (AP) — Eggs, F.O.B. Detroit, cases included, federal-state grades:

Whites: Grade A, jumbo 40-45, weighted average 44½; extra large 39; large 35-38, wtd avg 36; medium 32-34, wtd avg 33½; small 29. Grade B, large 32-34, wtd avg 34½.

Browns: Grade A, jumbo 39-43, wtd avg 42; large 34-38, wtd avg 34½; medium 33. Grade C, large 27.

Checks 24-28, wtd avg 24½.

Commercially graded:

Whites: Grade A, extra large 33; large 30½-35; medium 30-31. Grade B, large 28.

Browns: Grade A, large 29¾-32; medium 28-29. Grade B, large 27.

Market unsettled. Trade slow and disappointing. Supplies excessive on extra large, fully ample on large but some dealers willing to accumulate large sizes, mediums discounted to clear. Undergrades clearing readily to breaking outlets.

CHICAGO BUTTER AND EGGS

CHICAGO, March 25 (AP) — Chicago mercantile exchange — Butter steady; receipts 1,038,000; wholesale buying prices unchanged; 93 Score AA 59; 92 A 59; 90 B 58¾; 89 C 58; Cars 90 B 58¾; 89 C 58½.

Eggs weak; receipts 19,800; wholesale buying prices ¼ to 1½ cents lower; 65 per cent or better A white 29½; mixed 29; mediums 27½; standards 27; dirties 25; checks 24¾; Current receipts 26.

CHICAGO POTATOES

CHICAGO, March 25 (AP) — Potatoes old; arrivals 250; track 294; total U. S. shipments Friday 781; Saturday 567; Sunday 7; supplies moderate; demand moderate; market slightly weaker; Idaho Russets 3.25-3.35; Minnesota North Dakota Red River Valley Pontiacs 1.80-1.90; new; arrivals 20; track 79; supplies moderate; demand slow; market dull no track sales reported.

Poultry

CHICAGO POULTRY

CHICAGO, March 25 (AP) — Live poultry steady to firm on hens and White Rocks, fully steady on caponettes; receipts 910 coops; (Friday 177 coops; 24,000 lbs) F.O.B. paying prices unchanged to 1 cent higher; heavy hens 15-19, mostly 15-16; light hens 12-13; old roosters 12-12½; White Rocks 23-24; caponettes under 4½ lb 23½-27½; over 4½ lb 28½-31, mostly 30-31.

DETROIT POULTRY

DETROIT, March 26 (AP) — Prices paid per pound F.O.B. Detroit for No. 1 quality live poultry up to 10 a.m.

Heavy hens 21-22, mostly 22-23; light type 13. Heavy broilers or fryers (2-3½ lbs): Whites 21-24; Gray Crosses 25-26. Caponettes (4 lb average) 23; (4½-6 lbs) 30-33, mostly 32-33. Ducklings 31. Turkeys: Heavy type hens 31.

Market firm on hens and caponettes. Good quality heavy hens preferably medium sizes are very short for a good demand. Caponettes slow at present price levels and receipts lacking desirable size and finish. Fryers steady with receipts and demand light.

Livestock

CHICAGO LIVESTOCK

CHICAGO, March 25 (AP) — Salable hogs 8,500; active and uneven; strong to mostly 25 higher on butchers; later trade and close 15 to mostly 25 higher; instances up more; sows strong to mostly 25 higher; good shipping demand; No. 2-3 190-270 lb butchers mostly 17.75-18.10; several lots 1-2 190-230 lb mostly sorted for grade 18.10-18.25; around 150 head 1-2 235 lb 18.50; weights over 270 lb relatively scarce; few lots 2-3 280-300 lb 17.25-17.75; small lot 3 up to 330 lb down to 16.75; larger lots mixed grade 360-550 lb sows 15.25-16.50.

Salable cattle 22,000; calves 300; steers slow, mostly steady with last week's close; or steady to 50 lower than last Wednesday; heifers steady to 25 higher; cows fairly active, about steady; bulls active, strong; vealers steady to 1.00 lower, mostly steady; stockers and feeders slow; few early sales weak; several loads prime 1175-1825 lb steers 25.25-26.00; few loads held above 26.00; most high choice and prime steers 23.50-25.50; with good to average choice steers 18.75-23.00; few loads and lots high utility and standard Holstein steers 16.25-17.50; load of high prime 1200 lb heifers 23.75; load of prime 1040 lb heifers 23.00; good to high choice heifers 18.00-22.00; few standard heifers down to 16.00; quality and commercial cows 12.75-15.00; canners and cutters 10.75-13.25; few light cutters down to 10.00; utility and commercial bulls 13.00-16.75; odd head 17.00; most good and choice vealers 23.00-26.00; odd head up to 28.00; cull vealers down to 9.00; load of good and choice 925 feeding steers 20.00; few mediums and good 450 lb stock steers calves 19.00.

Salable sheep 1,500; slaughter lambs steady to 50 lower; with most decline on wooled lambs; slaughter sheep fully steady; good to prime wooled lambs 23.00-24.75; cull to low good 15.00-22.50; good to prime shorn slaughter lambs 21.50-23.00; cull to wooled choice slaughter ewes 8.50-11.00; shorn ewes 5.00-9.00.

DETROIT LIVESTOCK

DETROIT, March 26 (AP) — Hogs — Salable 600. Barrows and gilts active, 50c higher; sows fully steady; mixed lots U.S. No. 1, 2 and 3 butchers 180-240 lbs 18.00-18.50; mixed No. 1 and 2 grades up to 18.75; few sorted No. 1 190-220 lbs 19.00; 240-280 lbs mostly No. 2 and 3 17.75-18.00; 300-450 lb sows, mixed grades, 15.75-16.50; few lightweights up to 16.75; 400-600 lbs mostly No. 3 14.50-15.50; boars 11.50-13.00.

Cattle — Salable 850. Slaughter classes rather active, fully steady; bulk supply fed steers and heifers, good to low choice grades predominating; about two loads feeder steers on offer; good and choice fed steers 20.00-22.00; one load choice steers held over 22.50; standard and low good fed steers 17.00-1950; few utility steers 15.50-16.50; good and low choice fed heifers 18.50-20.25; individual heifers up to 22.00; utility and standard heifers 15.00-18.25; utility cows 13.00-13.50; canners and cutters 11.00-13.00; utility and commercial bulls quotable 14.50-16.50.

Calves — Salable 150. Choice and prime vealers active, fully steady; other classes slow, steady; choice and prime 25.00-32.00; few individual prime up to 33.00; good and low choice 18.00-24.00; utility and standard 12.00-18.00.

Sheep — Salable 900. Fed wooled and shorn lambs moderately active, fully steady; slaughter ewes scarce, unchanged; lot mostly choice, uneven for weight, averaging 111 lb wooled lambs 23.50; load choice and prime 103 lb shorn lambs No. 1 pelts 24.00; load mixed No. 2 and 3 pelted shorn lambs 22.50; cull to good slaughter ewes 4.00-7.00; good and choice 7.00-12.00.

Holdup in Marshall

MARSHALL (AP)—A lone gunman held up and robbed the Local Finance Co. Monday of some $200, fleeing in a new car with Hawaiian license plates. The gunman was described by loan company officials as well dressed, about 190 pounds and 6-feet-1 inch tall, wearing a tan topcoat and gray hat.

Mexico hopes to boost its annual sugar production to a million tons by 1958.

Beck Hides Behind the 5th Amendment

(Continued From Page One)

him to tell about $270,000 of union funds which the union books record as "loans" repaid by Beck although available records do not show that the union ever knew the loans were made.

★ ★ ★

With Beck were two lawyers, Arthur Condon and David Fuss.

Beck said he would not object to television cameras which were stationed in the room to record excerpts of the hearing for TV news reels, but said he did not want still photographers' flashlights "flashing in my face."

The 63-year-old Beck, dapper and well turned out in a conservative gray suit and tan checked tie, came before the senators in response to a request and without a formal subpoena.

★ ★ ★

But when he refused to turn over his financial records, he was served with a subpeona on the spot.

Still invoking the Fifth Amendment, he refused to comply with the subpoena's demand for his records.

MANY WATCHING

Spectators jammed every bit of space in the marble-columned Senate Caucus room, scene of many other famous Senate hearings. Hundreds of others queued up outside, hoping for a chance to get in.

★ ★ ★

Wherever the chance appeared, Beck pulled the name of former Sen. James Duff (R-Pa) into his replies to questions. Repeatedly, Beck told the senators he was acting on advice of Duff, his chief counsel who did not, however, attend the hearing.

In explanation of his position, Beck said at one point:

"When I go to the hospital and hire a doctor I intend to follow that doctor's advice: When I hire a lawyer I intend to follow his advice."

Duff has taken the position that he should not, as a recent former senator, appear before his colleagues in behalf of Beck although advising him outside the hearing. Two members of Duff's law firm were with Beck.

Beck's numerous references to Duff seemed to irritate the senators.

★ ★ ★

At one point, McClellan told Beck: "We're not charging anything against Senator Duff."

At another of Beck's references to his advice from Duff, McClellan said in acid tones:

"I believe the record reflects that—that you've said it a number of times."

INCOME TAX LAWS

In invoking his constitutional protections Beck said among other things he had been advised he might be charged with violating the income tax laws.

Beck said "I certainly do not intend to resign" as a sequel to his invoking of the Fifth Amendment.

★ ★ ★

He said he felt bound "by the international law of the international union" and not by the AFL-CIO code. That code calls for the removal of any official of a subordinate union who invokes the Fifth Amendment to avoid testifying about alleged wrongdoing before congressional or other authorized inquiries.

Further, Beck told reporters before the hearing began that he intends to run next fall for another term as the $50,000-a-year head of the Teamsters.

Arthur Condon, one of Beck's lawyers, was in frequent whispered conferenece with Beck as the senators hammered away with questions.

Frequently in declining to answer, Beck would whisper with Condon for a moment, relate a part of his answer to the immediate subject matter and then read from a written memorandum lying in front of him.

★ ★ ★

The material he read came out every time in the same terms, questioning the jurisdiction of the committee and claiming violation of Beck's constitutional rights.

REFLECT ON UNION

Sen. McNamara (D-Mich) suggested to Beck that his actions and the position he was taking might reflect on 15 million union members across the nation.

★ ★ ★

McNamara, who has broad union support in Michigan but was opposed in his election by Beck's Teamsters, said Beck was "inviting" union - repressive legislation.

Beck said he was doing no such thing, but was only defending his own constitutional rights.

Beck got Duff's name in again at that point and McNamara told him:

"I want you to know I am not at all impressed by the fact that your counsel is former Sen. Duff."

★ ★ ★

Sen. Mundt (R-SD) told Beck in one exchange that he appeared to be trying to lay the responsibility for his position on Duff.

Beck retorted that if Duff had given him advice that violated ethics, "it is the duty of the American Bar Assn. to see about disbarring Mr. Duff."

With a grin, Beck suggested at one point: "Let's don't put Sen. Duff on trial here."

RIGHT TO KNOW

Mundt hammered at the argument that union members have a right to know what their officers do with their money.

Mundt told Beck he had a "great volume of correspondence" from Teamsters who considered themselves "aggrieved" and who applauded the activities of the committee.

★ ★ ★

Beck responded that action under the union's own constitution was the "first procedure" for a member to take.

He declined to answer when McClellan asked whether "you take the position" that rights under the Fifth Amendment to refuse to answer questions about evidence indicating "your misappropriation or misuse" of union funds "transcend your duty and obligation to laboring men."

Beck has stated in a televised interview that he borrowed between $300,000 and $400,000 of union funds, without interest or security, before he became president of the 1½-million-member union after its 1952 election.

★ ★ ★

Beck's version was that he borrowed all of the money when he was chairman of the 11-state Western Conference of Teamsters, and that he paid it all back.

★ ★ ★

The committee has obtained testimony from staff investigators in its hearings that some of the $270,000 was borrowed in 1953, after Beck became international president. Frank W. Brewster, now Western Conference head and its secretary-treasurer under Beck, testified he never knew any loans had been made to Beck.

Lad, 12, Admits Killing Teacher

Fired Rifle at Music Instructor When She Drove From Home

RAPID CITY, S.D. (AP)—A college professor's 12-year-old son admitted he shot his music teacher with a rifle fired through a window as the woman started to drive off after giving him a music lesson.

Tom Parker, state's attorney, said William J. (Billy) Willard of Rockerville, S.D., admitted shooting June Hammon, 41, Rapid City, last Wednesday. Parker added there was "no apparent motive for the shooting."

★ ★ ★

Parker said Billy told him he "didn't dislike" Miss Hammon, but "just took aim at her head and shot her as she drove away" after giving him a lesson on the accordion.

A post - mortem showed the teacher died from fragments of a rifle bullet that crashed through the rear window of the car. A hole was found in a window in the Willard home where Billy was alone when Miss Hammon gave him the lesson.

★ ★ ★

After the shooting, Parker said, Billy got behind the wheel pushed the woman's body to the front floor boards and drove to a little-used road about a mile and a half from the Willard home. The car stalled on a logging trail center centering on a stump and he abandoned it, walking home.

No charge was placed against the boy, son of Prof. and Mrs. John W. willard. The father teaches at South Dakota School of Mines in Rapid City. Rockerville is 13 miles south of here.

Billy, after a hearing in juvenile court yesterday, was ordered to the state mental hospital at Yankton, S.D. for psychiatric examination.

So No Wonder He Saw Police All Over Town

HUNTINGTON, W. Va. (AP)—The day's question for the inquiring reporter-photographer was whether or not the city has enough policemen to cope with local crime.

★ ★ ★

"Every time you look around," said one man, "there's a cop sitting in a squad car or on a motorcycle or in a restaurant. It seems to me there's too many policemen."

★ ★ ★

Police thought his picture in the paper looked familiar. It was.

Records showed that the name he used was an alias and that, since 1942, he had been arrested twice for assault, twice for being AWOL from the Army, twice for auto theft, once for breaking and entering and once for robbery.

(Advertisement)
Simply Amazing For
Bleeding Piles
If you have tried all kinds of ointments, suppositories, injections, prescriptions, treatments, etc. with little or no relief, medical science has now developed a marvelous, simple, pleasant home treatment called RECTORAL. Usually in just a few days bleeding starts to disappear and usually in a few days more it is completely gone along with any accompanying irritation and soreness. Piles have begun to shrink. RECTORAL has been used successfully by thousands of former sufferers who have had no further trouble, even years afterward. Many had been advised only an operation could help them. Most drug stores now have RECTORAL. No prescription necessary.
Kinsel's; Simms; Thrifty; J-V; Hallman Drug; Duntelth; Cole's; Furtney; Rule; Quality; Lou's Drug; Keego Drug, Keego Harbor; Arts, Drayton Plains.

Beck Says Tobin Set Precedent for Free Homes

WASHINGTON (AP) — Dave Beck likes to say that in letting the Teamsters Union furnish him with free living quarters he's only following precedent established by the union's late president, Dan Tobin.

The union provided Tobin with homes in Florida and Massachusetts.

Beck has three union-paid domiciles. One is a lavish lakeside estate, complete with swimming pool, at Seattle. A second is an apartment hotel suite here. The third is a comfortable efficiency in the Teamsters' ornate headquarters building here.

News in Brief

Rummage sale,. Youth Center, Friday & Saturday, Orion. —Adv.

Moms Rummage sale, Thursday & Friday, corner of Baldwin & Indian. —Adv.

Nothing was reported missing from the Stewart & Glenn Furniture Co., 92 S. Saginaw St., after police discovered the place broken into last night.

Lovie Pinkard, 36, of 486 S. Saginaw St., paid a $6 fine and was released yesterday after being arrested on a warrant charging him with driving without a license plate.

Robert Edgar Purcell, 22, of 124 Lakeview St., paid $110 in fine and court costs yesterday when he pleaded guilty to drunk driving before Municipal Court Judge Cecil McCallum.

If your friend's in jail and needs bail. Ph. FE 5-9424. C. A. Mitchell. —Adv.

Bolivia will extend its Cochabamba - Santa Cruz railroad to Aiquile's farm area.

Spain, third largest wine producer, now has eight per cent of its cultivated land in vineyards, Madrid reports.

CITY OF SYLVAN LAKE OAKLAND County, Michigan.

Notice of Public Hearing on Proposed Amendments to Zoning Ordinance.

Please take notice that under the provisions of Act 207 of the Public Acts of 1921 of the State of Michigan, as amended, a public hearing will be held on the 10th day of April, A.D., 1957, at 8:00 o'clock p.m., at the City Office of the City of Sylvan Lake, located at 1820 Inverness Avenue in said City on Proposed Amendments to the Zoning Ordinance of the City of Sylvan Lake.

The text of the proposed amendments may be examined at the City Office during regular business hours.

CITY OF SYLVAN LAKE
By:
MARJORIE B. WILLSON,
City Clerk
Dated: March 22, 1957.
March 26, '57.

VALUABLE FACTS ON INVESTING
for your FREE copy of "Dividends Over the Years"
a basic guide for common stock investment
Clip and Mail This Coupon
Name
Address
City
State
Own your own share of American business
WATLING, LERCHEN & CO.
716 Pontiac State Bank Bldg.
FE 4-2895
Members New York Stock Exchange and other leading exchanges

GENERAL DYNAMICS CORP.
1957 EARNINGS OUTLOOK IS EXCELLENT
•

House Views Payment Delay

Proposal Would Permit Postponement by Britain on Loan Due

WASHINGTON (AP) — A House subcommittee today considers a Senate-approved plan to let Britain postpone seven annual payments on about four Billion dollars in U.S. loans.

The Foreign Affairs subcommittee arranged a closed meeting to discuss the proposed amendment to a 1945 agreement which requires Britain to make yearly payments of $134,400,000 against the debt.

The British have said the cost of the Middle East fighting would make payments this year a hardship. The administration-proposed amendment would let Britain postpone any seven payments beyond the loan'n present expiration date, Dec. 31, 2001.

The Senate approved the amendment by voice vote yesterday.

The principal owed by Britain now stands at about $4,060,000,000. This covers its World War II lend-lease obligation, plus a postwar loan.

The original agreement called kor repayment in 50 annual installments beginning in 1951.

2 City Men Imprisoned for Breaking, Entering

Two Pontiac men yesterday drew prison terms for the breakin Feb. 23 of a Pontiac Township home, 2486 Adams Rd.

Charles H. VanKleek, 264 S. Parke St. and Raymond Ort, 248 Russell Ave. both were sentenced by Circuit Judge Frank L. Doty to 1½-15 years in State Prison of Southern Michigan.

The pair had pleaded guilty to breaking and entering.

Draws Probation Term for Taking Auto in City

Gerald Orr, 674 Emerson Ave., yesterday was placed on three years probation for unlawfully taking a 1956 convertible automobile in Pontiac March 5.

Orr, who pleaded guilty, was assessed $100 court costs by Circuit Judge Frank L. Doty.

Commissioners to Discuss Topic

Equal Drain Costs Eyed

A new assessment formula which will "tend to equalize drainage costs" over the entire public improvement program, will be up for discussion by Pontiac city commissioners tonight.

Proposed by the city engineering department, the formula will mean increased costs to some property owners, and decreased costs for others.

The city's share, under the proposed plan, will be greater than at present, City Manager Walter K. Willman said.

"The new formula is designed to equalize drainage costs over the entire program taking into account rapidly rising costs," he stated.

BOOST CHARGE

Briefly, the formula will boost the front-footage charge for lateral sewers from $4 to $5, which will include curb, gutter and drainage. For trunk storm sewers, the assessment will be hiked from one to two cents a square foot.

Holding a spot on a 22-point slate will be authorization to the city attorney to begin condemnation proceedings to secure property from Baldwin Rubber Local 125 at 128 W. Pike St. City officials seek the property to complete a municipal parking lot.

Commissioners will also hear the presentation of a proposed fire prevention ordinance for Pontiac.

REAPPOINT 4

The reappointment of four city representatives to the Oakland County Board of Supervisors for 1957 is expected.

Pontiac Elks Lodge 810 has asked city permission to hold a festival June 11-23 at 114 Orchard Lake Ave.

Two applications for liquor licenses will gain commission attention during the weekly session.

ZONE REQUEST

A request to rezone from Residential 1 to Commercial 1 part of a lot at the northeast corner of Palmer drive and Orchard Lake avenue, will be aired.

Citizens with questions regarding the city's assessing for the following sidewalk projects planned this year will have an opportunity to be heard tonight.

Hearings will be held on:

Sidewalks for the north side of Chandler avenue from Sanford to Tasmania; Second avenue from Joslyn to Highwood; Monterey boulevard from the south line of lot 57 to the north line of lot 66, and from the south line of lot 67 to the north line of lot 81 of assessor's plat 145.

On Barkell street (fill gaps) from Markle to First; the south side of Third avenue from Joslyn to the west line of lot 254 of Highwood Subdivision and on the north side of Third avenue from the east line of lot 211 to the west line of lot 248 of the subdivision; south side of Liberty from Lincoln to the west line of lot 97 Grandview Subdivision.

On Victory drive from Mt. Clemens to the south line of Pontiac Knolls Subdivision and from East boulevard to the north line of the subdivision; north side of Mt. Clemens from the west line of lot 2 assessor's plat 145 to the east line of lot 31 of Linda Vista Subdivision; and on Fourth avenue from Joslyn to Highwood.

Detroit Woman Dies

DETROIT (AP) — Mrs. Rita Lukatch, 30, of Detroit, died Monday night of head injuries suffered when a car she was driving and one driven by Michael Koslowski of Hamtramck collided at an intersection earlier in the evening.

U. of M. Researchers Study Aid to Children

ANN ARBOR (AP) — Can teeth be transferred from one human being to another?

How can the high toll of traffic fatalities be diminished?

Is there a way to restore the health and vitality of elderly patients in county hospitals?

These are some of the projects currently being conducted by University of Michigan researchers. The studies are financed by a recent grant of $300,000 to the University from the Michigan Department of Social Welfare for research into human resources.

In another project permitted by the grant, the researchers are experimenting in a four-county area for ways to improve training and services of the state's 26-million-dollar program to aid dependent children.

★ ★ ★

So far, the workers have found a need among the aid recipients for a stronger family life and increased motivation to become self-supporting. The experiments, which are now in progress in Genesee, Oakland, Lenawee and Monroe counties, are designed to learn how such objectives can be attained.

The University has asked the Legislature for $734,000 to continue and expand its research in human resources next year.

Achievement Day Tops Year's Efforts

4-H Clubs Prepare Display

Oakland County's 4-H Clubs are preparing for a major event on the organization's calendar — Achievement Day — which will be held Saturday at Lincoln Junior High School, Pontiac.

Starting Friday night, the clubs will erect their exhibits of clothing, foods, knitting, education, junior leadership, photography, electrical, handicraft and conservation.

Judging will take place Saturday morning and should be completed by 3 p. m. when the general public will be admitted.

Outstanding exhibits will be rated as Honor Roll, State Show or State Fair. The latter two will be displayed in state competition at Michigan State University or at the Michigan State Fair.

On display also will be Achievement Booths, in which several outstanding older 4-H youths will show what they have accomplished during their 4-H careers.

★ ★ ★

The evening program will begin at 8. Among the features will be the Dress Review in which the top dressmaker will be chosen from 200 girls.

The evening program will include, too, introduction of all winning exhibitors and talks by the three members who last year won trips to New York in the state demonstration contest.



MIDGET MARCONI — With her father an editor of a radio-electronics publication, it just had to follow that six-year-old Ellen Shunaman of Plainfield, N. J., gave up her cowgirl aspirations to take up radio. Above, she puts the finishing touches on the crystal set radio she made for the Institute of Radio Engineers show in New York. Youngest exhibitor in the show, she plans a career in radio electronics.

Stands Mute on Charge of Striking City Woman

Robert Walton, 580 E. Columbia Ave. yesterday stood mute before Circuit Judge Frank L. Doty on a charge he struck a Pontiac woman in an argument March 2.

Walton, who is appealing a Municipal Court conviction of assault and battery, was freed under $100 bond until trial.

Judge Doty entered a plea of innocent to the charge. No trial date was set.

No Bomb in Capitol

HARRISBURG, Pa. (AP) — More than 100 policemen searched every corner of the 450-room State Capitol Building after an anonymous telephone caller reported a bomb was planted there.

No bomb was found.

Home Shelters 91 From Blizzard

Little Sleep; Enough Food; Train 'Guests' Play Cards

CLARENDON, Tex. (AP)—The Andy Brown family said goodby yesterday to 91 unexpected weekend guests who were sheltered from a howling blizzard in their seven-room farmhouse.

The guest list included 43 passengers from two Greyhound buses bound for California from Oklahoma, 37 motorists and 11 truck drivers.

★ ★ ★

All made their way to the winking lights of the Brown home after the spring storm blocked roads in the area with insurmountable drifts. The farm is located about 17 miles north of Clarendon on U.S. Highway 70.

"They were wonderful," Mrs. Dorothy Evans of Chicago said of the Browns.

She said the family had no sleep from Saturday until the last stranded traveler left late yesterday.

★ ★ ★

"They didn't have time," Mrs. Evans said. "Mrs. Brown was busy cooking all the time and Andy was always needed to help someone in trouble. They were wonderful."

Pretty Mrs. Melba Brown — slender and with prematurely gray hair — busied herself today serving cup cakes and cookies as an in-between snack. She also whipped up a corn goulash for lunch.

The Browns—Andy, Melba, their children, David and Linda, and Andy's uncle, George Shoop — opened their doors, their larder and even relinquished their warm beds to the cold and weary men and women.

★ ★ ★

Mrs. Brown and the women prepared food and coffee flowed by the barrel until the supply gave out. Cigarettes were next to go but eggs, bacon, flour, corn and other items held out until the end.

The house had only one bath room and the Browns said the line sometimes numbered 20 waitees. Children and adults rotated in shifts for a few winks on the beds and some adults were forced to stand because of limited floor space.

They took up a collection of $170 "as a small measure of our thanks," as one woman said to Mrs. Brown.

GARDEN CITY, Kan. (AP)—Rescue workers reached and removed almost 450 passengers from two snow-trapped trains in the western Kansas blizzard belt late yesterday.

"It was a long, cold night," said one.

Others told of playing cards and telling jokes to pass the frigid hours in unheated coaches. One group had Sunday morning church services.

★ ★ ★

Rescued first were 213 on the Union Pacific's westbound City of St. Louis, stalled near Winona, Kan.

"We gave all the blankets to the women and children," said Cadet James Vance, 22, of the U.S. Air Force Academy.

"The men tore up curtains and tablecloths to keep warm.

"It was a long, cold night. Everyone was very calm. We sat as close and as many as possible to a car for warmth. In the dining car they served hot meals. That helped. A lot of new friendships were made. We found a strange unusually strong companionship in the situation."

★ ★ ★

First snow tractors, then a helicopter brought in food and medicine.

"You could hear the cheers all down the train," Vance said. "Then four school buses came to transport us to town."

Aboard the Missouri Pacific's eastbound Colorado Eagle, by way of contrast, spirits were high and there was "plenty to eat." The train was marooned with 85 aboard Saturday night at Horace, Kan., on the Colorado state line.

★ ★ ★

"Everyone is well taken care of," station agent Joe Walker reported. "The diner is operating and there is plenty of food. The passengers are passing the time by playing cards and telling jokes. The few children on the train are running up and down the aisles having a big time."

Heat was maintained with fuel supplied by State Highway Department graders.

Burma will buy equipment from Russia and use Russian engineers to aid her industrialization program, Moscow reports.

Emergency Landing Made at Willow Run

YPSILANTI (AP) — An American Airlines passenger plane with 15 persons aboard, made an emergency landing last night at Willow Run Airport when a fire warning indicator showed trouble with one engine.

★ ★ ★

A spokesman for the airline said the first inspection of Flight 608, a DC6 aircoach, showed nothing wrong. However, the right outboard engine was dismantled as a precaution.

The plane which carried 10 passengers and a crew of 5, left Chicago's Midway Airport at 7:30 p.m. and was due in New York at 10:15 p.m. Passengers were transfered to another New York flight after an hour's delay.

★ ★ ★

Capt. William McCormick said he saw the indicator warning flash while flying at 19,000 feet. He said he headed for the nearest field which was Willow Run, the airport serves Detroit.

2 Plead Guilty to Theft From City Auto Wash

Two Pontiac men yesterday pleaded guilty to stealing cigarettes and overalls from the Downtown Auto Wash, 81 S. Perry St. March 17.

Jessie Cooks, 41, of 312 Fisher Ave. and James Thomas, 39, of 54 Elizabeth St. will be sentenced by Circuit Judge Frank L. Doty April 2 on charges of breaking and entering.

They are held in Oakland County Jail under $1,000 bond apiece.

City Man Stands Mute in Stabbing of Cabbie

An alleged knife-wielder accused of robbing a taxi driver of $5 yesterday stood mute at arraignment before Circuit Judge Frank L. Doty.

A plea of innocent was entered for Ocie Truett, 29, of 22 Rockwell St. Truett was sent back to Oakland County Jail under $500 bond until trial.

Wyandotte Man Killed

DETROIT (AP) — Leroy Kinney, 44, of suburban Wyandotte, died Monday of injuries suffered Saturday in a two-car collision.

Death Notices

ADDIS, MARCH 25, 1957, LeROY Peter, 44 E. Washington St.; age 50; beloved husband of Mrs. Margaret H. Addis; dear father of Daniel Addis, William, Dunsford and Mrs. Ruth Liebler; dear brother of Mrs. Blanche Walter and Mrs. Myra Wieland. Funeral service will be held Wednesday, March 27, at 1:30 p.m. from the Huntoon Funeral Home with Rev. William Richards officiating. Interment in Lakeview Cemetery, Clarkston. Mr. Addis will lie in state at the Huntoon Funeral Home.

CORPRON, MARCH 25, 1957, LOTTA M., 2345 Middlebelt Rd.; dear mother of Theodore V., William M., Edward W., Victor R. and Donald B. Corpron, Mrs. William Mount and Mrs. Robert McKenzie; dear sister of Mrs. Arthur Johnson, Victor Murphy, Mrs. Pearl Edwards, Mrs. Leone Hoch and Vance Murphy. Funeral service will be held Thursday, March 28, at 2 p.m. from the Sparks-Griffin Chapel with interment in Pine Lake Cemetery. Friends may call at the Sparks-Griffin Chapel prior to services. Funeral service will be for members of the family only.

DeBOES, MARCH 20, 1957, OCTAVia, 6022 North Bay Dr., Clarkston; age 50; dear brother of Ethel, James and Willie DeBoes Sr. Prayer service was held today at 10 a.m. from the William F. Davis Funeral Home with interment in Oak Hill Cemetery. Funeral arrangements by the William F. Davis Funeral Home.

ERKKILA, MARCH 26, 1957, ERNest, 776 E. Third St.; age 52. Completed arrangements will be announced later by Voorhees-Siple Funeral Home.

NILES, MARCH 24, 19577, JOHN Paul, 2736 Voorheis Rd.; age 45; beloved husband of Helen Niles; dear father of Mrs. Arthur LaBlanc, Mrs. Daniel Varvo and Carl Noland; dear brother of Davis, Berry and John Charles Niles. Funeral service will be held Wednesday, March 27, at 2 p.m. from the Farmer-Snover Funeral Home with Dr. William H. Marbach officiating. Interment in Roseland Park Cemetery.

WEST, MARCH 25, 1957, LAFAYette, 212 Oliver St.; age 57; beloved husband of Mrs. Evelyn M. West; dear father of Miss Delores L. West; dear brother of Mrs. Judson Menter, Mrs. Russell Martindale, Mrs. Glenford Woodward and Orville West. Funeral service will be held Friday, March 29, at 2 p.m. from the Voorhees-Siple Funeral Home with interment in Perry Mt. Park. Mr. West will lie in state at the Voorhees-Siple Funeral Home.

GET IT QUICK, through Classified Ads! Yes, whatever it is — dial FE 2-8181 for an ad-writer and get it!

The Pontiac Press FOR WANT ADS DIAL FE 2-8181

From 8 a.m. to 5 p.m.

All errors should be reported immediately. The Press assumes no responsibility for errors other than to cancel the charges for that portion of the first insertion of the advertisement which has been rendered valueless through the error. When cancellations are made be sure to get your "kill number." No adjustments will be given without it.

Closing time for advertisements containing type sizes larger than regular agate type is 12 o'clock noon the day previous to publication.

Transient Want Ads may be cancelled up to 9:30 a.m. the day of publication after the first insertion.

CASH WANT AD RATES

Lines	1-Day	3-Days	6-Days
3	$1.30	$1.86	$2.70
4	1.80	2.70	3.96
5	2.25	3.48	5.04
6	2.25	4.05	6.00
7	2.70	4.80	7.20
8	3.15	5.67	8.40
9	3.60	6.48	9.60
10	4.05	7.29	10.80

In Memoriam 2

IN LOVING MEMORY OF Alfred O. Dunckel who passed away three years ago March 26, 1954.
It is lonesome here without you,
And sad and weary the way;
Life has not been the same,
Since you were called away.
Sadly missed by his wife, daughters and family.

IN LOVING MEMORY OF Clayton E. Ballard, who left us March 26th, 1956.
We who loved you sadly miss you,
As it dawns another year.
In our lonely hours of thinking,
Thoughts of you are always here.
Sadly missed by his Mother, Sisters and Brothers.

IN LOVING MEMORY OF OUR beloved husband & father, Earl Burrill who passed away March 26, 1956.
He bade us not a last farewell,
He said goodbye to none;
Your loving heart had ceased to beat,
Before we knew that you were gone.
God saw that you were suffering,
And the hills were hard to climb;
And so he closed your weary eyes,
And whispered, "peace be thine."
Sadly missed by Wife, Children & Grandchildren.

IN LOVING MEMORY OF OUR father & grandfather, John W. Lewis, who passed away March 23, 1941.
Not dead to us who loved him,
Not lost, but gone before;
He lives with us in memory,
And will forever more.
Sadly missed by daughter and granddaughter Mrs Robert Baldwin and Mrs. William Borders.

Funeral Directors 4

AIR AMBULANCE, GROUND
Pursley Funeral Home, FE 4-1211

Donelson-Johns
FUNERAL HOME
"DESIGNED FOR FUNERALS"
COATS FUNERAL HOME
Complete facilities. OR 3-7197.
Drayton Plains — Waterford Twp.
SPARKS-GRIFFIN CHAPEL
Thoughtful Service FE 2-5841

Voorhees-Siple
FUNERAL HOME
Ambulance Service Plane or Motor
FE 2-8378

Cemetery Lots 5

4 SPACES, WHITE CHAPEL, FE 5-3005.

4 GRAVE LOT, WHITE CHAPEL. LI 1-4376.

WHITE CHAPEL TWO GRAVES. $125, three $165, six for $300. L. 2-2167

BOX REPLIES

At 10 a.m. today there were replies at the Press office in the following boxes:

5, 8, 10, 16, 17, 20, 21, 22, 25, 26, 28, 29, 34, 35, 40, 56, 60, 61, 76, 98, 109, 111.

Help Wanted Male 6

A-1 TURRET LATHE OPERATORS
Detail work. Short run. Must set up own jobs.
OTTERSEN MACHINE PRODUCTS
602 N. Rochester Rd.
Clawson Mich.
LI 6-0610.

APPLIANCE SALESMEN

Full time positions offering Sears benefits that include paid vacations and holidays, hospitalization and group insurance plans, savings and profit sharing plans, illness allowance plus chance for advancement. Must have car.

Apply Personnel Office, 3rd Floor
Sears, Roebuck and Co.
154 N. SAGINAW

Help Wanted Male 6

A MAN

with some mechanical knowledge needed to help in factory branch. Apply 10:30 to 12:00. 1064 W. Huron.

Airlines Need You
See our ad under Instructions, 9.
Universal Airlines Training Center.

ATTENTION
6 men to sell Kirbys. Earn $300 a month while training. Car necessary. Appointments furn. Full or part time considered. Men over 22. FE 5-4622 for appointment.

ATTENTION
Salesman 35 to 55 to represent a local corp. of 32 yrs standing in greater Detroit metropolitan area. Sales experience desirable but not necessary as we conduct our own sales training school. Earnings plus bonus. Should average well over $800 per mo. You are paid while learning. We furnish prospects. Car required. Apply at our branch office, 1203 E. Lincoln Ave., Royal Oak, Daily, between 4 & 4 p.m.

BARBER OR APPRENTICE. Steady work 80 per cent, or rent chair. Partnership available to right man. 6563 Commerce Rd. EM 3-3990.

BLOCK, BRICK, AND CEMENT work. FE 4-6773

BARBER WANTED, 2662 Orchard Lk. Rd., or call FE 5-2353.

CAB DRIVERS STEADY AND part time. Day or night, 181 W. Huron.

COMBINATION BUMPER & painter with tools, must be good on wrecks. FE 5-1689.

DRIVER FOR DRY CLEANING route Over 30. Apply Main Cleaners, 4480 Elis, Lake Rd.

DRUG CLERK
Experienced preferred. Good opportunity & working conditions for right person. Full or part time. MI 4-5060

DIE MAKERS
ONLY
WHY NOT WORK CLOSE TO HOME?
Night shift work, 6:00 p.m. to 4:30 a.m.
- Good pay
- 50 to 58 hours
- Fringe benefits
- Growing company
- Long program
- Steady work

DYNAMIC MFGRS., INC.
4755 Rochester Rd., Troy, Michigan, corner of 18 Mile & M150. Apply—8:00 a.m. to 5:00 p.m. Monday through Friday. 8:00 a.m. to 12:00 noon, on Saturday.

DIE MAKERS
Must be journeymen or letters of experience
58 Hours per week
APPLY:
Central Tool & Die Co.
690 Maple Rd.
TROY TOWNSHIP, BIRMINGHAM

EXP. WATER WELL DRILLER. Must be good welder. Footage or by the hour. Apply in person, Michigan Pump & Water Co. Or call FE 5-5096, 2242 S. Telegraph Rd.

EXP. MAN FOR SPORTING goods store Must have exp. in selling. Boats, motors, guns & tackle. Write Pontiac Press Box 107.

SLICE OF HAM



Help Wanted Male 6

EXPERIENCED IN REAL ESTATE — Enjoy working conditions of new office with ample parking, close to bank. Excellent location for walk in business. J. R. HILTZ — Realtor — FE 5-8181.

FORD DEALER NEEDS 2 EXP. combination new and used car salesmen for Ford agency in Oxford. Salary and commission. Demo furn to good man. A hard worker can earn top money. No floaters. Call for appointment, Mr. Jeffrey, OAkland 8-2521

IF YOU ARE INTERESTED IN earning $50 to $100 week working part time. Call FE 4-3573.

IF YOUR PRESENT INCOME isn't enough you owe it to yourself and your family to investigate this offer. If you are married, and have car, Fuller Brush has opportunity for you never before offered. Manager willing to take time out to explain to you and your wife. For appointment call FE 2-2318.

LIKE TO TRY SELLING? FULL time or part time. No experience necessary as we train you thoroughly. Century old firm with new promotional program desires several responsible men between 23-40 years of age with car. $85 per week draw against earned commission. $7,500 — $15,000 yearly income for men selected. Interview phon between 12 noon and 5 p.m. Tues. & Wed. Mr. Johnson FE 5-8059.

LOCAL ROUTE, WELL ESTABlished in Pontiac & White Lake area. Opportunity for right man to earn the year round, $100 to $150 per week Write Pontiac Press, Box 111, giving full details.

MAN FOR FARM WORK. EXPEnienced, 25420 Halstead Rd., Farmington Echo Valley Stock Farm, GR 4-3159.

MAN WITH PANEL TRUCK TO build a cleaning route. In Christian Hills area. Or man with established route looking for quality work & advancement. FE 7-8313 or FE 5-7946 after 6.

MAN OVER 21 WITH CAR TO work for coin operated machine co. Write Pontiac Press box 56.

MEN, 18 - 40—TO TRAIN FOR Drafting, Tool-Die Designers. See our ad under INSTRUCTIONS—9.

OUT OF WORK OR ON SHORTER HOURS? Write us immediately regarding opportunities for spare time in Pontiac Rawleigh Products. Part or full time. No experience needed to start. For interview, write Rawleigh's Dept. MC-696-198, Freeport, Ill.

ROAD CONSTRUCTION WORKER (Rodmen)—$85 weekly to start, $91 in July plus $20 weekly maintenance. Must have mathematical ability. To fill vacancies in April, May and June for boys' summer and permanent work. Write for application for examination to Michigan Civil Service, Lansing 13.

Help Wanted Male 6

Real Estate Salesman
NEED 2 EXPERIENCED FULL TIME SALESMEN to work on large NEW HOUSE PROJECT. Also list & sell existing properties. Member Multiple Listing Service. Call for appointment—IVAN W. SCHRAM, REALTOR FE 5-9471

TAG SALESMAN
Michigan manufacturer of all types of tags — shipping, inventory, manifold, price, etc. wants representation in your area. Wonderful companion line for man selling envelopes, printing, paper products, or allied lines. Good commission. Reply and interview will be arranged. Box 2 Pontiac Press.

TOOL AND DIE LEADER
Must have exp. in press shop and trouble shooting, in addition to new work. Cut rate payed. Blue Cross, Life and sickness insurance. Pension plan. Also tool and die makers. Apply Mt. Clemens Metal Products, Lapeer Division, 97 Fair St., Lapeer. Mohawk 4-2937.

Medical
Serviee
Representative

PROMINENT ETHICAL PHARMACEUTICAL MANUFACTURER HAS IMMEDIATE LOCAL OPENING FOR MEDICAL DETAIL MAN

- Are you between the ages of 24 & 33?
- Do you have an AB or BS degree?
- Have you had at least 4 years of ANY kind of sales experience?

Our representatives receive a starting salary of $4,500 to $4,800 per year, depending upon qualifications. PLUS bonus, PLUS a company car PLUS company life and health insurance and other benefits.

INTERESTED?

WRITE IN DETAIL INCLUDING A BRIEF SUMMARY OF YOUR EDUCATION AND BUSINESS BACKGROUND, TO

Mr. M. B. Mittleman
Suite 7818
350 Fifth Avenue
New York 1, N. Y.

Help Wanted Male 6

TOOL MAKER
with all around machine shop exp.
TOOL MILL HANDS
Long term program. 58 Hrs. Wk. McGregor Manu., corner of Coolidge and 1½ Mile Rd. MIdwest 4-3540.

THREAD GRINDER OPERATOR. Experience. Wanted for steady 58 hr. wk. employment. On Precision short run production work. Beave Precision Products Inc. 551 N. Rochester Rd. Clawson, Mich. Phone LI 5-0560

WANTED: FIRST CLASS METAL bumper, no other need apply. MI 4-4016.

WANTED STEEL TRUCK DRIVer. Careful and exp. FE 3-9362. 30 S. Saginaw.

WANTED: 1ST CLASS TOOL & Die makers. Apply in person. Joda Industries Inc., 66 N. Parke.

WTD. MAN TO LAY BASEMENT. Approx. 1,000 8x16 blocks. Start anytime. Phone FE 4-6205 after 4.

WOOL PRESSER
Must be Exp. Apply to Mr. Pruitt, Pontiac Laundry, 940 S. Telegraph, near Orchard Lake.

YOUNG MEN, ARE YOU BEtween the ages of 17 and 18½ and desire part time employment with a future? 6 months all-expense paid training program to qualify you for a good position in fast growing organization in your community. You receive $1.64 per hour for 2 hours each week after completion of training. Opportunity for promotion. Personal interviews each Monday, Tuesday and Wednesday at 8 p.m. Parents invited. 37 W. Lawrence St., Pontiac.

YOUNG MEN UNDER 25
Travel, earn and learn. Above average earnings. No experience necessary. See Mrs. Rayhourn, Waldron Hotel, 2 to 6 p.m. No phone calls, please.

YOUNG MEN
21 to 28. High school graduate. Car required. Intensive training program preceeds advancement to managerial position. Contacting people is major part of job. Straight salary. Plenty of advancement opportunities & job security. All modern employe benefit programs.
HOUSEHOLD FINANCE CORP.
3½ S. Saginaw

Help Wanted Female 7

Airlines Need You
See our ad under Instructions, 9.
Universal Airlines Training Center.

BABY SITTING & LIGHT HOUSEkeeping. Middleaged lady preferred. Live in optional. Refer. FE 5-8852.

BAR MAID WTD: DAYS. APPLY in person, Morey's Golf & Country Club, 2260 Union Lk. Rd.

CURB GIRLS, APPLY A&W ROOT Beer Stand, Dixie Hwy., Drayton Plains.

CAR HOPS AND WAITRESSES. Days or nights. Apply in person. Tony's Drive In, 2790 Auburn Rd. Utica.

COOK WANTED, PART OR FULL Time. FE 4-8531. 137 Oakland Ave.

Exp. Waitresses
Call or apply 300 Lounge, FE 3-8885.

EXP. WAITRESS, DAY WORK. Curb girl, Apply in person only. Rael's Drive-In, 6225 Highland Rd.

EXP. GRILL COOK. HRS. 11 A.M. to 8 p.m. No Sundays or holidays. Dixie Diner, Birm. Midwest 4-3624

Exp. Dishwasher
Call or apply 300 Lounge, FE 3)9885.

EXPERIENCED FOUNtain girl. Day shift, forty-six hours. Liberal employe benefits. Apply in person, Cunningham's Pie 'n' Pay, Tel-Huron Shopping Center.

EXPERIENCED BOOKKEEPER to take charge of all records of local retail fare. Permanent position, good salary to qualified person. Write, giving experience, references & salary desired. Write Pontiac Press Box 103.

GENERAL OFFICE CLERK WITH typing exp. Pleasant working cond. & modern office. Advancement for qualified girls. Call Mr. Shaw, MI 6-0100.

Help Wanted Female 7

FULL TIME WAITRESS, EM 3-4012. Call 2 p.m. to 6 p.m. only.

!!! HELP!!! OUR CUSTOMERS demand service. We have immediate placement for you as an Avon Representative. Call or write today. FE 4-4508; Pontiac P.O. Box 666.

HOUSEKEEPER AND COOK, EXP. Adult family. Exc. salary. Sleep in. References. Write Pontiac Press Box 62.

Junior Steno. Clerk Typist

INTERESTING RECEPTIONIST TYPE DUTIES, MODERATE SHORTHAND & TYPING REQUIREMENTS. PLEASANT SURROUNDING. MANY EMPLOYE BENEFITS.

APPLY IN PERSON
HOUSEHOLD FINANCE
3½ S. Saginaw St.

LADY ABOUT 45 FOR MOTEL clerk. Days. Apt. furn. Write Pontiac Press, Box 6'

MIDDLEAGED WOMAN CARE for 3 children. More for home than wages. FE 2-3700.

MIDDLE - AGED WOMAN with experience to manage soda fountain, plan menus, and supervise help. Day shift, 40 hours. Bonus arrangement and liberal fringe benefits. Apply in person, Cunningham's Pie 'n' Pay, Tel-Huron Shopping Center.

OFFICE GIRL
And cashier. Typing and shorthand essential. 40 hr. wk. Permanent position. Good pay. Barnett's, 150 N. Saginaw.

P.B.X.
$245
Attractive young lady to do typing and PBX. Pleasant personality needed for meeting the public. See Jane, Midwest Employment Service, 406 Pontiac State Bank Bldg. FE 5-9227.

PHYSICIAN SPECIALIST DESIRES registered nurse, for private office, no evening hours. Give pertinent details. Box 92, Pontiac Press.

SALESLADIES FOR DRESSES, suits & cats. Must be experienced. Apply Carolyn Shope, 27 N. Saginaw

SURVEY OPERATORS
Needed to bring information up to date, for the annual directory of the local areas.
3 to 4 months of work, excellent working conditions.
Apply by phone only. FE 5-1766. 10 a.m. to 12 noon through Friday March 29.
PONTIAC CITY INDEX

TEMPORARY EASTER AND OTHer Holiday periods. Candy and bakery saleswomen, prefer ages 30 to 46. For our stores and national food market counters in the following areas.
Tel-Huron Center
2375 Orchard Lake Rd., Sylvan Lk.
4899 Dixie Hwy., Drayton Pl.
Apply in person in store or National Food Market, 8:30 a.m. to 4:00 p.m. Fred Sanders.

SUMMER STAFF FOR GIRL Scout camp. 2 cooks, 1 dining room manager, several unit leaders and counselors, 2 handy boys. All over 18. Call FE 2-0147 weekdays. FE 2-5996 weekends or eves.

WAITRESSES WANTED. EXPERIenced in food & liquor, Club Tahoe, 3412 Dixie Hwy. Call in person.

WANTED MIDDLEAGED LADY TO care for children, while mother works, more for home than wages. FE 4-9914 after 5:00 p.m.

WANTED: WAITRESSES. EXP. not necessary but helpful. Apply in person to America's finest snack shops, Peter Pan Restaurant, 305 N. Woodward, Birmingham or Maple & Telegraph Rd. 12 to 6 p.m.

WANTED NURSES AID. MUST be at least 30 yrs. of age, must have hospital experience and must be able to live on premises. Steady year around job with good salary, room & board free. Paid vacation. For appointment, call EM 3-6342 between 9 a.m. & 5 p.m.

WOMEN FOR GENERAL HOUSEwork & cooking. For 2 adults. References. FE 2-8587.

WOMEN TO KEEP HOUSE FOR father & 2 children, more for home than wages. Call after 5:00 OR 3-7988.

Help Wanted Female 7

WOMAN WHO NEEDS HOME & likes children Week ends & eves. free. Some wages. Comfortable room. MI 6-0442 bet. 9 and 5.

YOUNG WOMAN WITH GOOD references for general housework and some care of small children. Live in. 5 days, $30 weekly, plus $5 raise after 2 mos. Reverse charges. MI 6-2247.

Help Wanted 8

LADY & WOMEN, FULL OR PART time, sell Watkins nationally advertised products. No capital required. Apply 450 N. Perry, 8 to 10 a.m.

MIDDLEAGED COUPLE TO LIVE in. Care of semi-invalid. FE 5-2437

MIDDLEAGED COUPLE FOR caretakers. Write Pontiac Press Box 63.

REAL ESTATE SALESMEN OR saleswomen in new home project in Pontiac, Waterford and Utica area. Exp. preferred. Rose Hill Realty Co., KEnwood 2-9000.

SALESMAN AT ONCE
P. W. DINNAN
66 W. HURON

Employment Agencies 8A

CAREER GIRLS

RECEPTIONIST typist	$250
RECEPTIONIST Secretary	$275
RECEPTIONIST Shorthand	$300
RECEPTIONIST for MD	$240
RECEPTIONIST Real Estate	$200
BOOKKEEPER for Industry	$275
BOOKKEEPER Dealership	$325
BOOKKEEPER Assistant	$240
BOOKKEEPER Hand-Machine	$250
PBX OPERATOR	$200

Career Center
81 Riker Bldg.
FE 5-0416

EVELYN EDWARDS
VOCATIONAL COUNSELING SERVICE
OFFERING DOZENS OF HIGH PAYING JOBS FOR GIRLS IN AND AROUND PONTIAC. HERE ARE A FEW:

Secretary $310
In plush country club. Slight knowledge of bookkeeping. If you'd like your own office and like to meet pleasant people, and work in gorgeous surroundings, this is the job for you.

Bookkeepers $300—$400
You can have your choice of many attractive jobs. Take your pick if you are a qualified bookkeeper. We can also use an assistant bookkeeper.

Jr. Stenos.—$250 Up
Anyone with shorthand ability can be placed immediately. How would you like to work for a successful attorney, a plush real estate office, a personnel director of a large ultra-modern advertising agency or—you just name it and we can place you if you are neat and can take shorthand at an average speed.

Clerk Typist $200 - $275
We can place any girl who can type 45 w.p.m. accurately. No experience necessary.

RECEPTIONIST	
Light Typing	$200
RECEPTIONIST	
Jr. Steno	$300
BOOKKEEPR	
Machine Trainee	$220
BOOKKEEPING	
Machine Operator	$275
JR. SECRETARY	
Light Shorthand	$275
MACHINE OPERATOR	
Keypunch	$300
SECRETARY	
To Advertising Executive	$350
SECRETARY	
To TV Manager	$375

EVELYN EDWARDS
VOCATIONAL COUNSELING SERVICE
02 Community Nat'l. Bank Bldg.
FE 4-0584

Employment Agencies 8A

Graebner's JOBS FOR Men & Girls

GIRLS

RECEPTIONIST $300
Experienced office girl for public contact work. Car preferred.

GIRL FRIDAY $200
Beautiful pine paneled office in down town Pontiac. Prefer mature woman who types.

BOOKKEEPING MACHINE OPERATOR $200

EXECUTIVE SECRETARY $325
Experienced girl with good skills. Must have own car.

VARIETY TYPIST $300
Lovely Pontiac insurance office wants a public contact.

OFFICE TRAINEE $190
High school graduate with good typing skills, needs no experience to start immediately.

FIGURE CLERK $200
Prefer mature woman with good typing skills.

MEN

RESERVATIONS CLERK (2166) $350
ORDER CLERK TRAINEE (2144) $300
JR. SALES, NO EXPERIENCE $325
MANAGEMENT TRAINEE $325

Graebner's
"MICHIGAN'S LARGEST"
313 Pontiac State Bank Bldg.
FE 5-9277

Instructions 9

Airlines Need You
WANTED: Several young men and women will be selected immediately for training for attractive, high-salaried positions as hostess, reservationist, communications, station agent. Enjoy free travel passes, vacations, insurance, etc. Short, low-cost training can qualify. Must be between 17 and 35, have high school diploma and pleasing personality. Special course in personal development for women trainees. Get the facts! Write Universal Airlines Training Center, Box 20, Pontiac Press.

BEST WAY DRIVING SCHOOL
Get more driving sense for your dollar. Call FE 5-8886 or FE 8-1695, Herbert Cooley.

DIESEL! PRACTICAL SPARE time training. Includes maintenance, repair, scientific motor tune-up, all phases of big pay work. If 18 to 55, mechanically inclined, write for FREE book. Utilities Diesel Training, Box 33, Pontiac Press.

DIESEL
HEAVY EQUIPMENT
We are seeking men in this area to train for Diesel and Heavy Equipment. High pay and future security are the benefits of a trained and qualified Diesel man. If you have mechanical aptitude, write to us for free information without obligation as to how you may become a part of this rapidly expanding industry. TRACTOR TRAINING SERVICE, INC., BOX 27, Pontiac Press.

ELEMENTARY TUTORING. READ. Call after 5. FE 8-2284.

EXPERT INSTRUCTION ON Marimba, vibraharp. FE 8-8021.

Wanted: Men 18-40
Qualify Easily
For big pay jobs now as: Mechanical draftsmen, tool-die makers, machinists, designers or industrial engineers. No experience required: Earn while learning. G. I. approved. Bring Separation Report, DD-214. See C. W. Harper, Waldron

Instructions 9

EXP MALE TUTOR, PONTIAC Press, Box 114.

FINISH HIGH SCHOOL! NO classes. Study at home, spare time. Diploma awarded. Write for free catalog. Wayne School, Box 24, Pontiac Press.

LEARN TO DRIVE THE SANE WAY AT "SAFE-WAY" DRIVER TRAINING SCHOOL. Bus. FE 2-2253 Res. FE 8-1645

Work Wanted Male 10

2 MEN DESIRE WORK OF ANY kind. FE 4-0227.

A-1 CARPENTER WORK, NEW - repair. FE 4-4210

ALTERATIONS. CARPENTER. New & repair. Cabinets, porch enclosures FE 4-4954.

AVAILABLE NOW! CARPENTER & cabinet work. New & repair. D. B. Murdock FE 2-7861.

BOY 16 WOULD LIKE STEADY job of any kind. 252 W. Princeton. FE 2-0740.

BOY 19 WOULD LIKE WORK OF any kind. FE 2-8519.

CARPENTER WORK WANTED FE 4-2255.

CARPENTER WORK WANTED. No job too large or too small. Free estimates. FE 8-3400.

CARPENTRY, PORCHES, CABINets, jalousies, garages, additions & repairs. EM 3-4715.

CARPENTER WORK, ALL KINDS. Reas. John Featherstone, FE 4-1330

CABINET MAKER AND CARPENter. Kitchens a specialty. FE 4-5000.

LIGHT HAULING, YARD CLEANing, Basements and garage. FE 4-0894.

MAN WANTS PART TIME WORK FE 2-8175 mornings.

MAN DESIRES WORK OF ANY kind. FE 5-5459.

MASON WORK, STONE WORK, carpentry and odd jobs. FE 5-6068.

Work Wanted Female 11

1 DAY SERVICE, IRONINGS pick up & deliver. OR 3-3478.

1-A IRONING, 1 DAY SERVICE. Pick up & deliver. EM 3-0059.

A-1 IRONING PICK UP AND DEliver. FE 4-1836

A-1 IRONINGS, $3 BU. PICKUP & deliver. FE 8-0907.

BABY SITTING IN MY HOME. FE 2-6029.

BABY SITTING AT ANYTIME. 17w W. Rundell. FE 8-0585.

HAVING A BABY? VACATIONing? Capable, mature, exp woman will care for your children in your home. EM 3-3580.

BABY SITTING IN AUBURN HTS. vicinity. FE 4-8986

EXP. RESTAURANT COOK. GOOD on pies. Call FE 8-1775.

EXPERIENCED SECRETARY bookkeeper, OR 3-6404.

EXPERIENCED OFFICE WORKer desires summer position. Experienced in bookkeeping, payroll, typing & reception work. EM 3-2740.

HOUSEWIVES WHO NEED DEpendable woman for house cleaning. $7 & car fare. FE 8-0540.

IRONINGS $3 A BUSHEL. PICKup & deliver. OR 3-1079.

IRONINGS, $3 A BUSHEL, 1 DAY service. Pick-up & del. FE 5-1471.

LIGHT OFFICE WORK WANTED. Small office preferred. FE 2-0326.

MIMEOGRAPHING, TYPING, SECretarial service. EM 3-2842.

MOTHER WITH 1½-YEAR-OLD child. Small family home, Vic. of Pontiac. MYrtle 2-5801.

APERING AND DECORATING. FE 8-0343.

RELIABLE BABYSITTING IN your home. Vic. of Baldwin and Walton. FE 4-8543 or FE 4-0327.

WASHINGS AND IRONINGS, OR ironings done in my home. FE 5-9724.

WANTED BABY SITTING. DAYS. FE 8-1645

WILL DO IRONING IN MY HOME. Walled Lake MA 4-2475.

WASHINGS & IRONINGS, WORK guaranteed. FE 4-2965. P.U. & del.

WASHINGS & IRONINGS. GOOD work. Pick-up and delivery. FE 8-2793.

WASHINGS & IRONINGS FE 5-7341

WOMAN WANTS DAY WORK. Refer. FE 5-4337

YOUNG LADY DESIRES HOUSEwork. 3 days weekly. In city limits. $1 an hour plus transportation. FE 8-2286.

Building Service 12

A-1 BRICK BLOCK WORK, Fireplaces, basements and chimneys. FE 7-0495

A-1 CUSTOM CARPENTERS. Rough-in finish, remodel, FHA terms, Gordon Flattley. EM 3-0482.

A-1 LAYING, SANDING & FINishing. Licensed contractor. FE 3-7647 Pontiac Hardwood Floor Service.

AAA OFFICE MAINTENANCE Call Carl, FE 4-6173 after 4 p.m.

A&B TRENCHING Footings, Water line, Field tile, FE 5-9961.

ACCURATE MODERN CARPENtry. H DAVIDSON FE 4-4410

ALL TYPES MASONRY WORK Blocks brick and stone fire places. Cement drives and walks. Only those who desire 1st class work. Call FE 2-2671 day or night. Ellis Inc.

ALL TYPES REMODELING Porches, additions, roofing, siding, storm windows and plastic repair. Call FE 3-2671, day or night. Ellis Inc.

ALL KINDS OF CEMENT WORK, floors, drives & etc. Jensen, FE 2-2346.

ALL TYPES OF HOUSE PLANS, custom drawn. EM 3-4931. EM 3-3215.

BLOCK, BRICK, CEMENT WORK and fireplaces. FE 3-2468.

BRICK, BLOCK AND CEMENT work. Also chimneys No job too large. Residential and commercial. Guaranteed work. Ph. MY 3-1128

BUILDING & REPAIR Licensed & financing FE 4-9681

CARPENTRY WORK & ROOFING. old & new. Free estimates. OL 1-3461.

Carpenter Contracting ROUGH OR TRIM. GET OUT BID. OR 3-2276. D&M Bldg. Service.

CEMENT & BLOCK work. FE 8-0782

CEMENT IS OUR SPECIALTY. Floors, basements. EM 3-4879.

DRY WALL BY MACHINE Free estimate. No job too big or small. FE 5-4628.

DRYWALL TAPING, WORK GUARanteed. Free estimates. OR 3-5933.

FENCING Rail ranch in chain link Turnpost and lamppost Industrial and residential New Hudson Fence Co., GEneva 1-9441

ELECTRICAL WIRING, LICENSED and bonded. L. Roberts. FE 4-8016. Free estimates.

ELECTRICAL WIRING. LIcensed, Ed. Murray. FE 2-8657.

FLOOR SANDING. OLD FLOORS a specialty. Carl L. Bills, FE 2-5789.

GENERAL BLDG. AND REPAIR. Brick work, cement, plastering Carpentry. FE 4-2290.

GUARANTEED ROOFS — ALL kinds, Est. 1918 Hugus Marsh 353 N. Cass. FE 3-3021. FE 2-8946.

HOUSE MOVING, FULLY equipped. FE 4-8450. L A Young

JOS. FLEMING FLOOR LAYING sanding, finishing. 155 Edison. Ph. FE 2-4400

LET ME GIVE YOU A PRICE on shell homes. FE 5-6068.

PLASTERING, FIRST CLASS RE pair work. FE 2-3936.

PLASTERING, LATHING AND remodeling new & old homes. Free estimates. Harold K. Lawrence. FE 4-6998.

R. G. SYNDER, FLOOR LAYING Sanding and finishing Phone FE 5-0092.

ROOF REPAIRS Eavestroughing—FE 4-0444.

TRENCHING AND BULLDOZING R. D. Thompson FE 4-6341

TRENCHING, BULLDOZING, SEPtic tank & drain field installations. JIM EM 3-0881

WIRE REPAIRS AND CONTRACTing. FE 5-8431.

Business Services 13

AAA FLOOR SANDING LAYING, FINISHING — QUALITY WORK C. BUD BILLS, FE 5-3050

A-1 ACE TREE SERVICE. Removal and trimming. Get our bid. FE 2-7188.

ALL MAKES OF FOUNTAIN PENS repaired by factory trained man at our store, General Printing & Office Supply Co. 27 W. Lawrence St. Phone FE 3-0155.

APPLIANCE SERVICE We service all makes of wringer and automatic washers. 30 yrs. in Pontiac. ROY'S, 96 Oakland. FE 2-4025

AUDIOVOX HEARING AID, RM. 10, 101½ N. Saginaw, FE 4-0539.

BLOOMFIELD WALL CLEANERS. Walls and windows. Reasonable. Free est. No obligation. FE 2-1631.

BOOM TRUCK SERVICE, 32 FT. lift. FE 7-0495.

CABINETS AND PLASTERING. FE 7 0495

CEMENT FLOOR GRINDING, KAren's Floor Covering OR 3-4109.

CHAIN SAW WORK BY HOUR or job. FE 5-5502.

ELECTRIC MOTOR SERVICE REpairing & rewinding. 218 E. Pike. Ph. FE 4-3981.

FURNACES CLEANED, INstalled. 24-hr. service C. Nelson. FE 5-1783.

GENE'S HEATING SERVICE. Furnaces cleaned, sold, repaired. 3310 Crooks Rd., Rochester. FE 3-3909.

Heating

Complete service on all makes, day or night. Call FE 4-1063. Wayne Heating Co

PLASTERING D. MEYERS, EM 3-0163

SAWS MACHINE FILED Manley Leach 10 Bagley St.

TREE TRIMMING AND REMOVal. Free estimates. FE 2-6019. FE 4-5324.

WALLS WASHED BY MACHINE. Free estimates. OR 3-0186.

WE SERVICE AND SHARPEN ALL MAKES OF LAWN MOWERS. REEL & ROTARY, PONTIAC FARM & INDUSTRY TRACTOR. FE 4-0461

Dressmaking, Tailoring 16

DRESS MAKING, ALTERATIONS & drapes. OR 3-3457.

DRESSMAKING, TAILORING, ALterations. Drapes. Done in my home Call FE 8-8455.

Furniture Refinishing 16A

REPAIRING, REFINISHING, Bleaching, Antiques a specialty. FE 5-0162.

Garden Plowing 16B

GARDEN, LANDSCAPING. $3.50 per hour. Manure for sale. Vicinity of Keego Harbor. FE 8-3256.

ROTARY TILLING BY THE JOB. FE 5-9780 after 5:00 p.m. OR 3-2578

Income Tax Service 17

A. WODEK TAX CONSULTANT. Former Internal Revenue Auditor. 53½ W. Huron St. Open eves. FE 4-1549

AA INCOME TAX SERVICE. Wayne Garrett. Open 'til 8 p.m. FE 5-6889 381 S. Saginaw; just S. of Economy Furniture.

AN INCOME TAX RETURN PREpared in your home by qualified accountant with master's degree. Appt. FE 3-7534.

BURTON E. STEVENS. 835 MELrose, FE 8-3509. Home calls by appointment.

DAN MATTINGLY COR. EAST Blvd. N. & Benson FE 4-1444.

EMPIRE INCOME TAX SERVICE C. J. Odell 1343 Oxbow Lake Rd. EM 3-3125 Your house or mine

INCOME TAX SERVICE BENJAMIN R. BACKUS 18 W. Huron 2nd floor rm. 15 FE 4-1892 Eves. FE 8-0317

INCOME TAX SERVICE. 2 LOCAtions, 55 N. Parke, FE 4-5388; 1562 Woodlow, OR 3-5883. House calls.

NEED HELP With income Tax? $5.00 per average return at your home. FE 4-0706.

TAX SERVICE FE 5-9522 3445 S. Adams Rd.

TAX SERVICE Anytime OR 3-2943 8756 Highland Rd

Insurance Agencies 17A

Austin-Norvell Agency STAY HOME, INSURE BY PHONE. FE 2-9221 AFTER 6, FE 4-6212. FIRE, AUTO, LIFE. DRIVE IN FOR INSURANCE; DRIVE OUT WITH ASSURANCE. 70 W. Lawrence. Corner Cass

INSURANCE OF ALL KINDS INSURED BY PHONE Nicholie & Harger Co. 33 W. HURON ST., FE 5-8183

MAHAN REALTY CO. FIRE, WIND AUTO - TORNADO 1075 W. HURON FE 2-0263

Laundry Service 18

FOR FAMILY LAUNDRY SERVice, phone Pontiac Laundry. FE 2-8101

LACE CURTAINS, PLAIN OR RUFfled. Beautifully finished. Pontiac Laundry Phone, FE 2-8101.

Landscaping 18A

A-1 TREE SERVICE (PETE'S) Removal and trimming. Free estimates. FE 5-3759.

A-1 VETERANS TREE SERVICE. Guaranteed satisfaction Expertly trimmed or removed. Free estimates. Call EM 3-6150, anytime.

COMPLETE LAWN SERVICE. spring clean up, bed work, fertilizing, spraying, rolling, lawn, cutting and building. Hourly or monthly contracts. Dan's Landscape Service. FE 2-8712 or FE 4-6510

DON'T FEED THE WEEDS, FEED the grass by fertilizing early. Fields Co. FE 4-9096

EXPERT TREE TRIMMING AND removals Ph FE 5-6593 or OR 3-2000

LIGHT LANDSCAPING AND lawns cut. Call FE 2-3409.

SODDING & SEEDING. SOD DElivered. ELgin 6-4337.

WANTED TO BORROW $3,500 ON second mortgage or $6,000 on first mortgage. Write Pontiac Press, Box 108.

Moving & Trucking 19

A-1 MOVING — HAULING EXCELLENT SERVICE Reasonable rates. FE 5-3458

ABC CARTAGE, LARGE VAN OR pick-up. FE 2-4750.

ASHES, RUBBISH & LIGHT trucking FE 4-6229

BASEMENT CLEANING AND rubbish of all kinds. FE 5-7972, 86 State St

FOR EVERY MOVING JOB Large or small RENT A TRUCK Find what you can save by calling SAUNDERS SYSTEM FE 8-6811

H & R LIGHT HAULING, BASEments expertly cleaned. FE 8-0217

HAULING AND RUBBISH, NAME your price. Anytime, FE 8-0095.

LIGHT HAULING, REASONABLE rates. FE 8-1124.

LIGHT HAULING, NAME YOUR price FE 5-3183.

LIGHT AND HEAVY TRUCKING. Rubbish hauled, FE 2-0663.

MAN WITH ½-TON PICKUP wants work Call anytime. FE 4-8421.

O'DELL CARTAGE Local and long distance moving. Phone FE 5-6806

TRUCKING, FRONT END LOADing & bulldozing. FE 8-2906 or FE 4-0802.

UNWANTED ARTICLES PICKED up free of charge. Light hauling. FE 5-4638

REDUCED RATES Large van to serve you. Smith Moving FE 4-4864.

Trucks to Rent TRUCKS, TRACTORS AND EQUIPMENT ½ ton pickups 1½ ton stakes Dump trucks Semi-trailers TRAILERS AND TRACTORS Pontiac Farm and Industrial Tractor Co. 825 S. WOODWARD Open Daily Including Sunday FE 4-0461 — FE 4-1442

VET WITH 2 TON STAKE TRUCK wants hauling FE 4-4088

UNWANTED ARTICLES PICKED up free of charge. Light hauling. FE 4-4638.

Painting & Decorating 20

1ST CLASS, EXP. PAINTING AND decorating, reasonable. FE 5-2860.

A-1 WALL WASHING, PAINTING. Reasonable. Free Est. FE 8-6838.

A-1 INTERIOR DECORATING, FREE ESTIMATES. OR 3-1626.

A-1 PAINTING AND DECORATing, paper hanging and removed. FE 4-6918.

A-1 PAINTING, INTERIOR & EXterior. 10 per cent disc. for cash. Guaranteed Free est. FE 4-9205.

AAA PAINTING, WALLPAPER steaming. Reasonable. FE 2-2116.

PAINTING & PAPERHANGING, reasonable rates. FE 4-1475.

PAINTING & PAPER HANGING. K. E. Willhite. FE 5-0580.

PAINTING WALLS WASHED. Paper cleaned. Paper removed. B. J. Sandusky, FE 2-2706.

PAINTING, PAPERHANGING WALLS CLEANED TUPPER OR 3-7061

PAINTING & PAPERHANGING, prices very reasonable, work guaranteed Phone FE 2-4315.

PAPERHANGING FE 4-2171 or FE 4-6829

SAVE NOW

Interior & exterior painting, roofing & insulation. 10 per cent off on all jobs started in March & April for free estimates call MY 3-1441.

Television Service 22

COPENHAVERS RADIO & TV repair, 596 W. Huron, night service calls. FE 4-5601.

DAY OR NIGHT TV SERVICE. FE 5-1296 or FE 5-8390 M. STRAKA

GUARANTEED TV REPAIR, ANY MAKE. FE 4-9736. CONDON'S RADIO & TV. 127 S. PARKE ST.

Typewriter Service 22A

TYPEWRITERS & ADDING Machines repairing. Expert work. General Printing and Office Supply Co. 17 W. Lawrence.

Upholstering 23

AL YINGLING, UPHOLSTERING FE 4-6797

BEADLE'S DRAPERIES, SAMPLE shown by appt. FE 5-1927.

EAKLE'S CUSTOM UPHOLSTERing, 8174 Cooley Lake Rd. EM 3-2641. Free estimates.

THOMAS UPHOLSTERING 4 S. TELEGRAPH FE 5-8888

SLIPCOVERS, DRAPES & BEDspreads. Your material. FE

UPHOLSTERING, LATEST FABrics. Lowest prices. FE 2-1994.

Lost & Found 24

LOST: YOUNG, RED, MALE hound. Reward. FE 5-7094 or EM 3-0020.

LOST: ONE REGISTERED FEmale Boxer, fawn, with black mug & white chest, vicinity of Huron Gardens Answers to the name of Sandy. Reward. FE 5-0534.

LOST: BLACK COCKER SPANIEL. Vic. Middlebelt & Orchard Lake Rd. Reward. FE 8-0319.

LOST: 5 MOS. OLD FEMALE black terrier, white marking on chest and paws, with spitz tail. FE 4-7149. Reward. Childs pet.

LOST: BLACK & WHITE BOSTON bull dog. No license. Answers to name of Cricket. Vic. of Orchard Lake. FE 5-3480.

LOST: BLACK COCKER, ON WEST side. Please call FE 2-2622, days or FE 2-7716 after 6.

LOST YOUR PET? WANT TO give one a home? FE 5-9290. Michigan Animal Rescue League.

Hobbies & Supplies 24A

NEW SCRABBLE SETS $3. PAINT by number sets $1.69 up (frames to fit). BACKENSTOSE, 15 E. Lawrence. FE 2-1414.

Notices & Personals 25

6 WEEK SEWING COURSE FOR $15. For full details & application, call FE 2-9143.

AAA PRIVATE DETECTIVES Ease your mind of worry. Know the facts FE 5-5201.

AEROTRED KNAPP SHOES Fred Herman 070 Airport Rd. OR 3-1502

FEB. SPECIAL COLD WAVE, $5.50 complete. Dorothy's, FE 2-1344.

ANY GIRL OR WOMAN NEEDing a friendly adviser, contact Mrs. R. I. Langley. Phone FE 2-5122. Confidential, The Salvation Army.

DAINTY MAID FOR SUPPLIES. Mrs. Burnes, FE 2-8814. 93 Mark.

In Debt?

If you are having trouble meeting your payments, see us today. MICHIGAN CREDIT COUNSELORS, INC. 401½ S. Saginaw above Oakland Theater. FE 8-0456.

ON AND AFTER THIS DATE March 26, 1957, I will not be responsible for any debts contracted by any other than myself. Robert J. Ernest 713 Bingham St. Pontiac Mich

ON AND AFTER THIS DATE, March 25, 1957, I will not be responsible for any debts contracted by any other than myself. William D. Taylor, 4632 Selbert, Pontiac, Michigan.

USED RECORDS 25c OPEN SAT ONLY 210 E. Pike St.

Travel Agencies 25A

START PLANNING NOW FOR SUMMER VACATION Reservations and Tickets GREAT LAKES CRUISES INTERNATIONAL & DOMESTIC TOURS - CRUISES - HOTELS AIR - RAIL - STEAMSHIP PONTIAC TRAVEL SERVICE 698 W. Huron St. FE 8-3251

Wtd. Children to Board 26

A GOOD LICENSED HOME. MA 5-1073.

CHILDREN CARED FOR IN licensed home FE 2-8851.

CHILDREN LOVED AND CARED for, FE 3-1730

Wtd. Household Goods 27

FURNITURE NEEDED Entire home or odd lots. Get the top dollar. Will buy outright or sell it for you. B. B. Community Sale, Phone CR 3-2717.

LET US BUY IT OR AUCTION it for you. OA 8-2681.

ONE OF PONTIAC'S LARGEST furniture buyers. Cash waiting. FE 4-7881.

WANTED TO BUY: ALL TYPES of furniture. Ph. FE 2-5523.

Wtd. Miscellaneous 28

WTD: 2 HORSE TRAILERS IN good cond. Reas. Dale Martin, Rochester OL 2-9761.

Wanted to Rent 29

FAMILY, 1 CHILD WISH TO rent 2 bedroom modern house near Wisner School. Would consider with option to buy. FE 3-7686.

LANDLORDS RENT THE SAFE way. We have tenants waiting. Jim Williams Realty, 1218 Baldwin Ave. FE 4-0547.

YOUNG COUPLE, EXPECTING, want private apt. east side. FE 2-4057

Share Living Quarters 30

CONGENIAL WOMAN WOULD like to share home with another woman. 4 Mile area MI 6-8579 Call after 6:00.

LADY HAS ROOM, WITH HOME priv. FE 2-2226

SHARE HOME WITH PENSIONED lady. FE 5-7496

WOULD LIKE NICE LADY OR girl to share 3 room apt., close in. FE 2-4381 after 6 p.m.

Wtd. Contracts, Mtgs. 32

$500,000.00 At our disposal to purchase new or seasoned land contracts for our clients. 27 years service to a satisfied clientele. See me before you sell. Ask for Bob Mahan.

To Buy—to Sell—To Insure MAHAN REALTY CO. REALTORS Open Evenings & Sundays 1075 W. Huron FE 2-0263

Wtd. Contracts, Mtgs. 32

CASH FOR LAND CONTRACTS. H. J. VanWelt, 4540 Dixie Hwy. OR 3-1355.

CASH IN A FLASH For land contracts see Augie Johnson in person. 20 years service to satisfied friends and clientele.

A. Johnson REALTOR 1704 S. Telegraph Rd. FE 4-2533

DON'T SELL YOUR LAND CONtract until you have seen us. CAPITOL SAVINGS & LOAN CO. 75 W. Huron St. FE 4-0561

IMMEDIATE CASH FOR EQUIties and land contracts. Or have buyers for same. K. L. Templeton, Realtor 2339 Orchard Lake Rd. FE 4-4563

LET Us Bid on the sale of your contract before you sell. Edw. M. Stout, Realtor 77 N. Saginaw St. Ph. FE 5-8165 Open Eves. 'til 8:30

MORTGAGES ON GOOD PROPERTIES. ½ Acre or more, with 100 ft. frontage. B. D. CHARLES, 1717 S. Telegraph Farm Loan Correspondent Equitable Society FE 4-0521 Eves. FE 5-8891

TO GET THE MOST FOR YOUR land contract, Realtor Partridge is the "bird" to see. 1050 W. Huron St. Phone FE 2-8316.

WE CAN SELL, BUY OR SERVICE your land contract. See us at once. CHAPIN REAL ESTATE 4701 Dixie, Drayton Plains OR 3-1223

Wanted Real Estate 32A

APARTMENT BUILDING WITH 2 to 6 apartments. FE 5-8466, 184 Mt. Clemens.

BUY, SELL OR TRADE It will pay you to consult George Blair Realty. We also buy and sell equities and land contracts. GEORGE BLAIR REAL ESTATE 4536 Dixie Hwy. OR 3-1251 Drayton Plains

BUY OR SELL I will personally buy your property or will sell it for you and show you how to get cash if the price is reasonable. Call and let us prove it. R. D. RILEY, BROKER FE 4-1357 500 Ellis Lake Rd.

BEWITCHED BOTHERED BEWILDERED By all the different prices quoted on what your property is worth? Why not call for an experienced, White Bros. appraiser. We guarantee our men dream only at night while asleep. For a realistic down to earth appraisal on the value of your property—call today and maybe you can pack your bags tomorrow. WHITE BROS. REALTORS Phone OR 3-1295 or OR 3-1872 Open Eves. 'til 9 — Sunday 10 to 5

CASH FOR YOUR HOME OR EQUITY we can get you cash if your price and terms are right. Clark Real Estate, 1362 W. Huron, FE 4-6492 or FE 4-6813. Ask for Mr. Clark.

CASH FOR EQUITIES Client wants well-located modern 5 or 6 room home. ROY KNAUF, Realtor 26½ W. Huron OA 8-3339, FE 2-7421

CLIENTS WAITING For large and small homes in town and also in good suburban locations. NOW IS THE TIME TO SELL! It's the early bird that gets the worm. Edw. M. Stout, Realtor 77 N. Saginaw St. Ph. FE 5-8165 Open Eves. 'til 8:30

LISTINGS WANTED BUYERS WAITING. LET US SHOW YOU HOW TO GET CASH FOR YOUR PROPERTY. WE BUY SMALL EQUITIES Leslie R. Middleton BROKER FE 8-6003

SELLING YOUR HOME? We are in immediate need of good residential property in the city and suburban area around Pontiac. For fast, courteous service, call J. A. TAYLOR, REALTOR. FE 4-2544.

SOLD If you would like this sign on your house, let us show you how our method of contacting qualified buyers takes the strain away from you. No obligation—a qualified appraiser at your door in 30 minutes. Humphries FE 2-0474 Realtor FE 4-7114 83 N. Telegraph Rd. Open Eves. MULTIPLE LISTING SERVICE

TRADES We are specialists in trading. We are gaining a reputation as the leading traders of the Pontiac area. Do not feel obligated. Call for an appointment to discuss the possibilities of trading your real estate. We have homes, farms, incomes, business opportunities and Northern resorts listed for trade. DORRIS & SON REALTORS 752 W. Huron Phone FE 4-1557

WANTED: 2 OR 3 BDRM. HOUSE. Will pay cash to your mortgage. MR. SALVATORE LI 9-1274 LI 8-4435

WE NEED Listing of all types. We buy, sell and trade. We will strive to give you the best service possible. We also have a 1955 Pontiac Chieftain sedan to trade as down payment on good home. Ask for Mr. Brown. L. H. BROWN, Realtor 1362 W. Huron Ph. FE 2-4810

WILL BUY OR LIST YOUR LAKE property. Purchasers waiting. R. P. McKINLEY Office 8800 Commerce Rd. Ph. PONTIAC EM 3-3311 UNiv. 1-5708

Rent Apts. Furnished 33

1 ROOM & KITCHEN, GIRL PRIvate entrance, washing. $11. FE 2-0663.

1 KITCHENETTE, ON BUS LINE. Prefer pensioned or working lady. Call before 9 a.m. and after 5 p.m FE 2-8962.

1ST FLOOR, PRIVATE, 3 ROOM, bath, Square Lake, FE 8-1370.

& 2 BEDROOM, PARTLY FURN. Tiled bath, yr around, lake, front apt. 8615 Pontiac Lk. Rd.

1 ROOM BASEMENT APT. FOR gentleman or 2. FE 4-4825.

2 ROOMS & BATH, BASEMENT apt. 1 or 2 buddies, $12 WK. FE 5-2264.

2 ROOMS, NICELY FURNISHED, near Fishers. FE 2-6522.

2 ROOMS, PRIVATE BATH, EAST side, working people. FE 2-1972.

2 ROOM APT., LARGE, $20 WKLY. Children welcome. Sleepy Hollow Motel, 3490 Dixie Hwy.

2 ROOM HOUSETRAILER IN PRIvate home lot. FE 2-7568.

2 RMS. & BATH, NICELY FURN. with Murphy bed. Good location. West side. Adults only. 102 Washington FE 5-4485.

2 ROOM APT. ON BUS LINE, newly decorated, adults, references. FE 4-4340.

2 ROOMS, CLEAN, SHARE BATH. No drinkers. FE 4-0644.

2 RMS. WASHING FACILITIES & utilities furn. On lake MY 2-1981.

& 3 ROOM INDIVIDUAL CABINS, kitchen facilities. Utilities included. MY 2-9171. Tru-Rustic Cabins, 463 S. Broadway, Lake Orion.

2 ROOM APT. VERY CLEAN. $30 mo. Child welcome. EM 3-0486.

2 LARGE RMS. ADULTS ONLY. Quiet and reas. Near Pontiac Motor. Also 3 rm. house. FE 4-4625.

2 ROOMS AND BATH, PRIVATE ent. downtown, util. FE 4-0122.

2 RMS. $12 A WK. CLOSE IN. No drinking. FE 2-2181.

2 RM. CABIN, CITY GAS AND water, bus line, near Tel-Huron shopping center. $10 weekly. FE 2-2915.

2 NICE LARGE ROOMS, CLOSE in, 85 Auburn. FE 2-5492.

2 ROOM APT. NO CHILDREN. Inquire at apt. 4, 7 Allison St.

3 RM., CHILDREN WELCOME. 6460 Williams Lake Rd.

3 REDECORATED AIRY RMS. with bath near Tel-Huron completely priv. Adults only. FE 2-0574.

3 LARGE CLEAN RMS. WITH breakfast nook & kitchen newly decorated. Pvt. ent. & tiled bath. Laundry facilities & utilities included. Child welcome. TV available. See Mrs. Newman, 915 Orchard Lake

3 ROOMS, BATH, GARAGE, pleasant & convenient. Utilities. Adults. $17 per week. 42 Augusta.

3 ROOM APT., ADULTS ONLY, private entr. & shower, convenient to bus stop & downtown. FE 2-3953.

3 LARGE CLEAN ROOMS, PRIV. bath & ent. Adults only. 29 N. Anderson.

3 LARGE ROOMS & BATH AT lake. Private entrance. Baby welcome. Washing facilities. MY 2-4631.

3 RM. FURN. APT. 338 W. Huron

3 ROOM UPSTAIRS APT., BY Pontiac Motor, private entr. & bath. Inquire 22 Auburn, rear office.

3 ROOMS & BATH, 2ND FLOOR. Pvt. entr., close in, adults. FE 2-4366.

3 RMS. PRIV. BATH NO DRINKing. FE 2-9034, 401 N. Paddock.

3 ROOMS & BATH, MODERN, clean & private, couple only. FE 5-4032.

3 ROOMS, PRIVATE BATH and entrance. Electricity & heat furn. 1 child or baby welcome. $16 weekly. Apply 806 St. Clair.

3 RM. APT. QUIET, CLEAN COUple. Pvt. bath. 243 Chamberlain.

3 RMS. PVT. BATH & ENT. 87 S. Parke St.

ROOMS & BATH FOR RENT. 93 E. Princeton

4 RMS — 3 ROOM FURNISHED, 1 unfurn. new remodeled. Priv. bath & entrance. 199 Orchard Lk.

4 ROOMS, PVT. ENTR. & BATH. Soft water, adults. 149 W. Howard.

4 RM. AND BATH. FURN. ALL util. paid. $22 wk. FE 8-0801.

4 ROOM APT. PRIVATE ENtrance, on lake with boat. Adults only. $60 month. OR 3-2746.

4 ROOMS & BATH. 31 Stowell.

5 & BATH, UTILITIES. 10:30-2. 3 adults. Pontiac. MY 2-6186.

5 RM. FURN. HEATED APT. Children allowed. $90 per month. EM 3-4207.

ATTRACTIVE 3 & BATH, GARAGE near airport. Adults. OR 3-1943.

APT. CLEAN AND CHEERY! COUple only. Pvt. entr. FE 2-7569.

BASEMENT APT., CLOSE IN. NO drinkers. 165 S. Parke.

CLEAN, PVT. 3 ROOMS & BATH. Square Lk. FE 8-1370.

CLEAN APT. 'TIL FURN. NO drinkers, 1038 Oakland.

CLEAN 2 ROOM APT. PRIVATE entrance. FE 5-9648.

CLEAN MODERN EFFICIENCY apt., $15 a week, heat, lights & gas OR 3-9389.

LARGE 3 RMS. & BATH ON 1ST floor. Partly furn. Close in. FE 3-1690.

ONE LIGHT HOUSEKEEPING room. Private entrance. 88 Mechanic.

VERY NICE 2 ROOMS, PVT. ENT. & bath. FE 2-5553.

VERY CLEAN FURNISHED 2 rooms and full bath — private— bus—close in. 345 Oakland Ave.

WALKING DISTANCE TO PONtiac Motor & Fishers. 3 rooms, semi basement, everything pvt. 1 child welcome. 743 Portland.

WEST SIDE UPSTAIRS APT. 4 rms. and bath. FE 2-2803.

Rent Apts. Furnished 34

1 4-ROOM AND 1 5-ROOM FLAT, children welcome, lake privileges. FE 5-8415.

1 & 2 BEDROOM, PARTLY FURN. Tiled bath, yr.-around. Lake front apts. 8615 Pontiac Lk. Rd.

2 ROOM APT., PARTLY FURN. Bath, lights & heat furn. Pvt. Entr. 3284 Joslyn. FE 8-6552.

2 RM. APT. INCL. TV. PARKING. Located near Williams & W. Pike. FE 4-4278.

BEAUTIFUL LAKEFRONT 2 BEDroom brick apt. Radiant heat included $110 per month. lease. UNiversity 2-3965, evenings.

BRAND NEW Saimer Street, just south of 595 Orchard Lake Avenue. Pontiac's finest new apartments, are ready for occupancy.

AIR CONDITIONED One bedroom, automatic heat, kitchen fans, master antenna, ceramic tile bathrooms, beautiful kitchens, Balcony type building, with individual entrances. ADULTS ONLY

Open for Inspection Daily and Sunday FEderal 8-6918

BRICK, LOWER, 4 ROOMS AND bath, gas furnace, decorated, close in on school St., $65 per month. Call Hammond realtor. FE 5-7741.

4½ ROOMS WITH BATH, REFerences & deposit. North off of Auburn Ave. Auburn Heights. Inquire 791 Doris Rd.

ROOM AND BATH MAIN floor apt. Close to downtown Pontiac. $50 per month. Call Realtor Partridge. FE 4-3581.

4 RM. APT. CLEAN, QUIET, E. Side. Employed couple. No drinkers. FE 2-7908

4 LARGE ROOMS, 1ST. FLOOR References. 261 State St.

6 ROOMS & BATH STATE ST. FE 5-1490.

5 ROOM APT. NO CHILDREN UNder 15. $18 week. FE 4-6458. 130 S. Parke.

APT. ON LK ORION, WHERE living is a vacation, will furn. Adults. MY 3-7491.

ARCADIA APTS. 3 ROOMS AND BATH, IN GOOD CONDITION, INCLUDES AMPLE HEAT, HOT & COLD WATER. CHILDREN PERMITTED. $57 PER MO. AFTER 5 P.M. SEE CARETAKER. A - 2 ARCADIA COURT OR PHONE FE 8-6513. K. G. HEMPSTEAD, 102 E. HURON. FE 4-8284.

AVON APT. BUILDING Modern 3 room & bath. Walk in closet. On bus line. Apply 517 E. Pike

2 BEDRM. IDEAL FOR RETIRED couple. Large yard & fruit trees. Fenced References. EM 3-3017. Inquire at 2615 Union Lake Rd. Near Morey's Golf Course.

2 BEDRM. DUPLEX. PATIO. LGE. yard. Children welcome. FE 5-9363.

2 BEDROOM, NEW LAKEFRONT apt. Tile bath, electric stove, carpeting & automatic heat. 9661 Dixie Hwy MA 5-1183.

2 AND 3 ROOM APT., OVERLOOKing Sylvan Lake. All utilities. Stove & refrigerator. OR 3-7466.

3 RM. UNFURN. APT., ADULTS. Jr. Highland Apt. 46 S. Edith.

2 ROOM UNFURNISHED, close in on Mill Street, $45 per month. Call J. A. Taylor, FE 4-2544.

3 ROOMS, CLOSE IN, UTILITIES furnished. 202 N. Cass. FE 4-4995.

3 LARGE ROOMS, BATH, UPPER with stove & heat. FE 2-7425.

3 RMS. MODERN, WITH HEAT. 453 N. Perry.

3 ROOM UNFURNISHED handy to Pontiac Motor. $45 per month. Call J. A. Taylor, FE 4-2544.

3 & BATH, UNFURNISHED APT. 1st floor. FE 5-8266 after 4.

4 ROOMS & BATH UPPER. 239 Parke. FE 4-7034.

CLEAN 4 RM. APT. NO DRINKers. 231 Church St., Ortonville. MA 7-9323.

DEL RIO APTS. 2 & 3 rooms & bath, stove & util. furnished. Couple with baby welcome. 281 Oakland.

FIRST FLOOR APT. UTILITIES furn. Children welcome. Call FE 4-7473.

FOR RENT SECOND FLOOR APT. Middleage couple or newly wedded couple. Newly decorated. Basement utilities. FE 2-8464.

LIBERTY ST., LOWER 4 & BATH; $65 Mo.

HURON-STATE AREA. 2 & bath, $50 Mo., 3 & bath, $65 Mo. All utilities.

CLOSE-IN. 3 & bath. Heat & hot-water. $90 Mo. Nicholie & Harger Co., 33 W. Huron. FE 5-8183.

LOW RENT FOR LOW INCOME couples alone or with one child less than one year of age. 535 Branch St. Call FE 5-3220.

LARGE 3 RMS. AND BATH. ALL util. furn. $15 wk. Located close downtown. Call at 288 N. Perry or ph. FE 4-1157.

LARGE LOVELY 3 & BATH. GArage. Garden space near airport. Adults. OR 3-1943.

LARGE 4 RMS. & BATH. UPPER. Pvt. ent. 20 Putnam. FE 8-1632.

RENTAL UNITS Attractive new duplex type units.

Reasonable rent. Located in Pontiac on East Blvd and Perry St. CALL FE 4-7833

SEVERAL APTS. AVAILABLE FOR immediate occupancy ranging in price from $65 to $92 a month. FE 4-2521

UNFURN. APT. FOR RENT. HOT water, heat, refrig., furn. 30 Cadillac. FE 8-0544.

WEST SIDE NEW 1 BEDROOM APT. STOVE, REFRIG. & HEAT FURNISHED, $100 PER MO. 130 SEMINOLE, CALL FE 4-1559 OR FE 2-7305.

Rent Houses Furnished 35

3 RMS. AND BATH, GAS HEAT. 4 miles out. Couple prefer

For Sale Houses 43

DRAYTON PLAINS SECTION

$1,600 DOWN

to an existing mortgage — $78 month total payment. Almost new 3 bedroom, 1 acre lot, attached carport, paved street, school 2 blocks, near by lake privileges. KEnwood 3-8850.

LOCAL BROKERS CO-OPERATION INVITED

Smithbrooth & Co.
23700 Plymouth Rd. Detroit 39 Mich.

EAST SIDE

2 bedroom home, nice living room with picture window. This home is neat & clean with quick possession. 1½ car garage, large lot. Price $6,500 with $1,500 down. Better call now!

5 ACRES

6 room house that needs some finishing on the interior. This property is on a good blacktop road and is selling at only $7,950 with $850 down. See this today.

CRAWFORD AGENCY
8315 W. Huron St. FE 4-1549
Evenings call MY 3-1143

NO MONEY DOWN

We will construct on your lot any shell home you select from over 300 plans in our files. Call or come into our office, and talk over your housing problems.

RAY O'NEIL, Realtor
262 S. Telegraph Open 9-9
Phone FE 3-7103 or OR 3-2937

WE BUILD
BRICKS $10,975
CEDAR SHAKES $9,975

We invite comparison. We honestly feel you can't beat the workmanship, design and price of our outstanding 3 bedroom ranch homes. Plastered walls, oak floors, marble window sills, full basement, oil a.c. heat, birch flush doors, laundry tubs and many other outstanding appointments. We build anywhere in Oakland County. Call for an appointment to inspect our plans. Don't feel obligated.

WE BUY, SELL & TRADE

DORRIS & SON, REALTORS
752 W. Huron Phone FE 4-1557

By Owner — Top This

4 bedroom, all brick ranch home, storms & screens, terrace, landscaped. $15,800. West Bloomfield Sylvan Manor. Job transferred. FE 4-8450, 2491 Ivanhoe.

GI — PONTIAC

Large rooms in this older 3 bedroom home will keep you from feeling cramped. Has full basement, auto. oil heat & is located close to St. Fred's & McConnell Schools.

FOR A GI—$300 DOWN.
Better phone right now!

FRANK SHEPARD
OL 1-7811 2980 Tienken Rd.

GI'S CAN MOVE IN A "LECHATEAU" home for $300 and costs.

White Bros.
Model Ph. FE 8-8851 or OR 3-1295

2 BDRM. HOME, FIREPLACE, carpeting. Small Dn. Payment. FE 4-6311.

GI's
$11,750
NEW RANCH HOMES
NO DOWN PAYMENT
ONLY COSTS
3 BDRM., 1½ BATHS, LARGE UTILITY, SPACIOUS LIVING ROOM
LOT 100 X 150
KUSCHELL
MI 6-4157 JO 6-1528

WILLIAMS LAKE

3 bedroom starter home with full basement, in a beautiful wooded section. Lake privileges only two blocks away. $295 down.

F. C. Wood Co.
REALTOR OR 3-1235
OFFICE OPEN 9-7
After 7—OR 3-6449
Corner Williams Lake Road & M59

MULTIPLE LISTING SERVICE

April Showers

Will bring the May flowers that surround this beautifully landscaped lake privilege home. Just a block from the lake. 12 fruit trees too on this large lot. 2 fireplaces, attached 2 car garage and many other features, call us now for your appointment.

The Long Look

Isn't necessary to discover that this is the lake front home you have been looking for. A tastefully designed 4 bedroom brick ranch bi-level. 2 fireplaces, 2 baths, recreation rm. overlooking gentle slope to sand beach. Large lot with 2 car attached garage, spring is here.

Spring's Sprung

You'll know what we mean too, when you take a look at this comforiable and spacious 3 bedroom home in Indian Village, just a zip to Tel-Huron and Webster School. In top condition with basement and 2 car garage. We'll take you through free too.

JOHN KINZLER
REALTOR
670 W. Huron St. Ph. FE 4-3525
Open Eve. 'til 8:30

DORRIS

MULTIPLE LISTING SERVICE

BEAUTIFUL RANCH HOME
3 BATHS, 3 FIREPLACES, SALE OR TRADE

All the outstanding appointments demanded by today's discriminating buyer. 7 spacious, lovely, livable rooms all on one floor, full basement, attached 2 car garage, wooded lot 150x375, all surrounding homes comparable. Do not feel obligated, call for further information.

AUBURN HEIGHTS BUNGALOW SALE OR TRADE

Attractive, spacious white frame five room bungalow with stairway to expansion attic, mirror-like oak floors, lovely modern kitchen, nice bath with built-in vanity, dandy basement with gas a.c. heat, large 2 car garage plus workshop, anchor fenced lot 80x190, some fruit, shade and shrubs, outstanding buy $11,700.

VACANT TERRACE
REASONABLE TERMS

Consider selling on rental option, large, spacious five room apt. with full basement, gas A.C. heat, everything separate just like a home of your own, nice screened porch, other selling appointments. Price is right, $6,975.

WEST SUBURBAN BUNGALOW SALE OR TRADE

Attractive eye-appealing two bedroom bungalow plus beautifully paneled sun room, full basement, recreation room, solid concrete drive, good garage, nice living room 12x18, beautiful kitchen 10x20, all other rooms larger than average, paved street, restricted location. $11,975, trade on 3 bedroom home in town.

ST. MIKE'S AREA
VACANT 6 ROOM HOME

$9,800 is the price of this large six room home with gas heat, 2 car garage and located on corner lot, block from St. Mike's.

UNION LAKE BUNGALOW

This bright, beautiful, all white modern - to - minute bungalow, breezeway and garage, situated on ranch fenced lot 100x200 stone's throw from lake is a remarkable buy, $11,975. Ideal for retired couple.

WE TRADE BUY AND SELL

DORRIS & SON REALTORS
752 W. Huron Phone FE 4-1557

For Sale Houses 43

$650 DOWN

Located west of Pontiac, in Union Lk. area and situated on a 75 by 125 fenced lot. The good looking home consists of living rm., dining rm. and bath down, with 2 bedrms. up. Basement with Timken oil furnace. Sacrificed at $5,950.

$1,500 DOWN

Very sharp 2-bedrm. ranch type. Plus util. rm. with oil furnace. Paved drive. 2 car garage. 30 days possession.

JIM WRIGHT
REALTOR
345 Oakland Ave. FE 5-9441
Eves. MY 2-1884

COLORED FAMILIES

3 BEDRM. HOME, full basement, oil heat, 2 story frame, new storms and screens, Venetian blinds, very clean and neat, inspect this outstanding buy, $9,500, terms.

2 BEDRM. BUNGALOW. Full basement, new oil conversion unit. An outstanding buy at $5,950 with $1,000 down.

JERRY E. ADAMS
BROKER
3172 W. Huron Open 9-9
FE 4-4561

THE OFFICIALS Of PONTIAC say "Best built home for the money in Pontiac — "LeChateau."

White Bros.
Model Ph. FE 8-8851 or OR 3-1295

2½ Acres

A home that is 40 x 22. Partly unfinished on inside. Very livable as is. $1,500 dn., $50 mo.

H. W. Bigelow
79 W. Huron St. at Dwight St.
FE 5-5492 or FE 5-8845

HAYDEN

N. SIDE. $1200 Down. 2 Bedroom home with utility. Oak floors, plastered walls, Venetian blinds. Bath. Oil furnace. This home is in excellent condition.

AUBURN HEIGHTS. Quick possession. 2 bedroom home on landscaped lot 254' deep. L. R. 12' x 1 Modern kitchen. Oak floors, plastered walls. Full basement, furnace. Garage. Yard is fenced. $10,550. Terms.

EAST SIDE. 3 bedrm. home. Oak floors. Bath. Separate dining rm. Kitchen also has dining space. Full basement, oil furnace. 3 lots all fenced. Flowers, fruit and shade trees. $9950. Terms.

$495 DOWN. A new 2 bedroom home on your lot. Call for information today.

G. I. RESALE. Near Waterford High School and new elementary school. 3 bedroom brick home on large lot 75' x 154'. Tile bath. Oak floors. Plastered walls. Venetian blinds. Full basement with 36' recration room. Gas furnace. Owner being transferred. Quick possession. $14,900. Cash to existing mortgage. Bal at $83.82 per month includes taxes & ins.

CLARKSTON - ORION RD. Large 6 room home on approx. ¾ acre lot. 3 bedrooms. Sunporch 12 x 20 could be used as 4th bedroom. The large kitchen has dining space, plus a separate dining room. Wall to wall carpet in Living room & dining room. Shady landscaped yard. Priced right. $10,900 with $2,000 down.

J. C. HAYDEN, Realtor
66 E. Walton FE 8-9441
Open Eves.

GAS HEAT

Here is your opportunity to buy a good ranch house only one year old at a moderate price. Living room with picture window, kitchen, dining ell, three bedrooms, tiled bath & utility room. Tiled floors, drapes, alum. storms & screens, gas water heater, alum. awnings. Corner lot & paved streets. Only $14,700 on terms. Drive by 6510 Manson Dr. off Williams Lake Rd.

CHILD IN SCHOOL

It is near bus line and within easy walking distance of shopping center & schools. Living room, two bedrooms, kitchen & full bath. Finished attic, large utility room, storms & screens, oil heat, elect. water heater & oak floors. New 1½ car garage, cement drive & yard has plenty of shade trees. Full price $10,500. Reasonable down payment, owner will carry papers. Drive by 260 W. Chicago off Baldwin Ave.

LOW DN. PAYMENT

Owner has reduced down payment to $300. Two bedrooms & ceramic tiled bath up, living rm., spacious kitchen with large dining area. Sliding closet doors, venetian blinds, oak floors, full basement, gas heat, gas water heater, alum. storms & screens. Paved streets & on bus line. Better hurry; this won't last long at this low down payment.

K. G. HEMPSTEAD
102 E. Huron St. FE 4-8284
Eve. FE 5-0510 FE 2-3971

IMMEDIATE POSSESSION

On this 2 bedroom bungalow. Excellent kitchen, 2 rooms finished in basement, with stove and refrigerator. Large fenced yard. Full price only $9,950 with terms

OWNER MUST SELL

3 bedroom ranch, built in '55. Large living room and dining ell, full bath. Full price $7,800 with terms.

RENT BEATER

Only $800 down on this 5-room brick terrace. All large rooms, living room 14x16. Dining room, 12 x 12, 1 bedroom, 12 x 18, modern kitchen. West side location. See this today.

NORTH JOHNSON

3 room house. Full basement, gas heat, excellent lavatory in basement, car garage. Possible income of $130 per month. Full prive $11,000 with reasonable down payment.

FOR COLORED

4 bedroom home. Full price $6,000 with $1,000 down.

2 bedrooms, in excellent condition. $1,000 down.

3 bedroom, with ultra - modern kitchen, and living room. Full price $11,200 with terms.

IVAN W. SCHRAM
FE 5-5091 Realtor FE 5-9471
1111 Joslyn, corner 3rd.
Open Eves. & Sun. Res FE 5-2564
MULTIPLE LISTING SERVICE

BROWN

$695 DOWN—Large ranch style bungalow starter home. Exterior all completed. Dry wall installed. Hardwood floors. Cedar shake siding. Two lots. Well & septic installed. Here is a rare bargain at only $6,950.

$750 DOWN—Oxbow Lake special. Only 3 years old. Needs some finishing but a real value. Stool, well and septic in. Dry wall installed. Aluminum storms and screens. Large lot 100x130. Lake privileges.

$12,500 FULL PRICE—Near White Lake. Ranch bungalow with attached garage & breezeway, lovely fireplace. Large 15x18 ft. living room. Automatic washer, corner lot.

$11,500 THREE FAMILY—Sell or trade. Excellent location for renting. 4 room apt. & bath 1st floor. One two-room apt. and one 3-room apt. up. Full bath up. Brand new oil AC furn. Large two car aluminum garage. Exceptionally large lot. Paved st. Will accept late model car, house-trailer, land contract or equity in your home as down payment. Ask for Mr. brown.

$15,975 COUNTRY LIVING—at its best. Large 4 bedroom reconditioned farm home. 30x90 ft. barn with basement. Two car garage. Chicken house. Over 4 acres land. All buildings have new roofs and paint. The interior of this home has been almost completely rebuilt. New plumbing, new oil AC furn. Modern kitchen with birch cupboards. New plastic tile bath. Carpeted living rm. with picture window. Best of drapes. One carpeted bedroom 1st floor. 3 bedrms up. Den on 1st floor. Shown by appointment only

L. H. BROWN, Realtor
1362 W. Huron Ph. FE 2-4810
Multiple Listing Service

For Sale Houses 43

4 ROOMS, 2 BEDROOMS, floored attic, lake privileges. Only $5000 with $500 down.

Edward B. Keith
THE LAKE MAN
EM 3-4432

$400 DOWN

2 bedroom Lake Priv. Full price: $5,500. OR 3-9628.

4 BEDROOM HOUSE, $1,200 DN., FE 5-9580.

CLARKSTON
3 Bedroom Brick

This 3 bedroom home features full basement, gas heat, hot water heater beautiful ceramic tile bathroom, plastered walls, oak floors. On a large 100 x 150 ft. lot. Blacktop street. Full price only $14,950 with around $1600 down.

Clarkston
REAL ESTATE INC.
20 S. Main, Clarkston, Mich
MAple 5-5821

SPECIAL

Located 3½ miles west of Pontiac. Large 4 rooms and bath plus utility. Full, enclosed sun porch on large lot 75x150. Lake privileges. Priced at $7,450 with $850 down—$65 per month.

LOCATED 2 blocks off Oakland in nice location. Built in 1953 cozy 4 rooms and bath. Hardwood flrs. Aluminum storms and screens, full fiberglas porch awning. On large 84 ft. lot. Priced at only $7,950 with $950 down.

Leslie R. Middleton
BROKER FE 8-6003

ADAMS

2 FAMILY

Well located income right on popular Auburn avenue, showing good yield and available for $3,500 dn. to responsible buyer. Shown by appointment.

2 BEDROOMS

Modern at 697 California St.—$750 dn. & assume taxes; another extra nice at 420 Central with extra lot, fruit trees, etc., $1,600 dn. to responsible buyer; also a 2 bedrm. needing work, only $4,000 with $1,000 dn. on Fisher St. Others available. We will gladly show any of these homes—please do not disturb occupants.

ADAMS REALTY
382 Auburn Ave. FE 4-3393
AFTER 5 P.M. CALL
ORlando 3-2420 FE 8-2093

IMMEDIATE POSSESSION AT "LeChateau"

White Bros.
Model Ph. FE 8-8851 or OR 3-1295

BARGAIN, BARGAIN

Semi-finished 3 bedrm. ranch type home, hardwood floors, sheet rocked, wired, also included bath and kitchen fixtures, hot water tank, $5,950 total price. $2,500 down, $35 a month.

JIM WRIGHT
REALTOR
345 Oakland FE 5-9441
Eves. MY 2-1864

$450 DOWN

HAVE YOUR CHOICE OF 5 HOMES AT THIS SPECIAL LOW DOWN PAYMENT. ALL MODERN, ALL LOCATIONS, IMMEDIATE POSSESSION.

R. J. VALUET, Realtor
345 OAKLAND AVE. FE 5-0693
MULTIPLE LISTING SERVICE
OPEN EVENINGS UNTIL 8:30

$600 DOWN

2 BEDROOMS—with lake privileges. Fenced yard. Full price $8,500.

C. HOUSTON REALTY
FE 4-6331

NORTH END

4 rm. home with basement. Oil furnace. Not completed. Finish yourself. Bargain. Terms.

NEW HOMES

Near Crescent. New 2 bdrm. bungalows. Oil furnaces. 80 ft. lots. Easy terms.

PONTIAC REALTY
737 Baldwin FE 5-8275

WEST SIDE

Lovely 3 bedroom brick with full basement and gas heat! Oak flrs., plastered walls, wall-to-wall carpeting and drapes. Fully landscaped setting. Paved street. Only $13,750 with $3,750 down.

COLONIAL HILLS

6 room ranch-type home—located with the best! 150x150 landscaped lot. Nice dining room, 21-ft. living room, with ledgerock fireplace, raised hearth. This home is exceptionally designed, central control panel in each room controls lighting throughout home. Countless conveniences that you should see by making an immediate inspection. $25,900 WITH LOW DOWN PAYMENT!

Humphries
FE 2-0474 REALTOR FE 4-7114
83 N. Telegraph Open Eves.
MULTIPLE LISTING SERVICE

MACEDAY
LAKE GARDENS

We are offering this fine 2-bedroom home plus den in this fine area.

The home was built in 1952, with its attached garage, it is 46 feet long.

Situated on a spacious well landscaped lot, 100 feet long and 150 feet deep

The home is equipped with combination storms and screens and forced air heat.

The full price is: $11,800.00 and may be purchased by a G.I. at a small amount down.

Call our office for further information.

WM. A. KENNEDY
REALTOR
3097 W. Huron FE 4-3569
Open Evenings till 9

21 x 12 Living Room

Natural brick fireplace. 1½ car garage. Paved drive, oil furnace. Immediate possession. Lake privileges on Worner Lake. A steal at $2250 down payment less than rent; $60 per month.

Lake Front

Exclusive District. Tri-level basement with recreation room. Picture windows overlooking private lake. 3 bedrooms, a lot of time and money has been spent on this lovely home priced at only $22,000. Very desirable property.

LAWRENCE GAYLORD
102 S. Broadway Lake Orion
MY 2-2821

ONLY $650 DOWN

And you can own this 4 room bungalow. Extra large kitchen, oil heat, nice lot, close to school and stores.

INCOME

9 rms. Plastered walls, bsmt., oil heat, 2 baths, garage. This will pay for itself. Call us.

CLARKSTON-WATERFORD AREA

Ranch home with att. 1½ car garage, large liv. rm., fireplace, kit. with din. space and cupboards to spare, perimeter heat, priced right. Call today.

GI'S $250 DOWN

Immed. poss. 3 bedroom, tile bath, with vanity, large kit. with din. area, streamlined cupboards, basement, paved drive.

Russell Young
REALTOR—BUILDER
412 W. Huron FE 4-4523

For Sale Houses 43

SEE THE
NORTH STAR HOMES
IN CLARKSTON
GI & FHA TERMS

Enjoy modern living in these beautiful all brick 3 bedroom, full basement ranch homes, situated on large 100x150 ft. lot. Other features include: Large farm style kitchen, vanity and colored fixtures in bathroom, gas incinerator and water heater. Community water system. Close to shopping area, schools and churches, paved streets and fire hydrants throughout subdivision. Model open 12 to 8 daily and Sun. For additional information call model phone MAple 5-1191.

WHITE BROS.
REALTORS
Phone OR 3-1295 or OR 3-1872
5660 Dixie Hwy.
Open Eves. 'til 9 Sunday 10 to 8

FOUR ROOMS, TWO BEDROOMS, floored attic, lake privileges. Only $5000 with $500 down.

Edward B. Keith
THE LAKE MAN
EM 3-4432

Nothing Down

Will build 2 or 3 bedroom starter home with basement on your lot, rough wiring inc. Small down paymen. will build on my lot. Don McDonald, OR 3-3837.

Buy Thru Partridge
List Thru Partridge
UNION LAKE

Attractive 3 bedroom home. Has living room, dining room, large kitchen, basement and garage. 6 lots included. Located near TB Sanatorium. A bargain at $7950 with only $1500 down.

2 ACRES

Included with this 2 bedroom home off Cooley Lake Rd. Has living room, kitchen, full bath, glassed in porch, part basement. A good buy at $8000. $2000 down.

EMBREE & GREGG
1565 Union Lake Rd.
Union Lake Village
EM 3-4393 or EM 3-3314

PIONEER HIGHLANDS, 304 PIONEER. By owner. 3 bedroom brick. 1½ car garage, basement, carpeting. Draperies, stove, refrig. Lake privileges. Call FE 5-3708.

OFF JOSLYN, BUNGALOW 2 BEDrooms, bath, living room, modern kitchen. Utility breezeway, garage. Take car and cash as down payment.

Dream Bungalow, Perry Park. 3 bedrooms, bath, living room, kitchen, utility. New Venetian blinds, storms, screens. Near shopping center. $1,000 down.

East side. 6 rooms, 3 bedrooms, fireplace Plastered walls, oak floors, gas heat. Needs some decorating. $1,000 down.

Rose McLarty, Broker
FE 2-2162 or FE 5-3578

HOYT

SACRIFICE. Owner transferred, beautiful 5 bedroom, 1½ baths, ranch home. 1-140 ft. frontage. Large living room, dining ell, family kitchen, master bedroom. Has own ½ bath and large walk-in closets. A real buy. Only $2,315 down to GI mortgage. $82 mo. includes taxes and ins.

HOYT REALTY
FE 2-1941 254 S. Telegraph FE 2-9840

BARGAIN, BARGAIN

Semi-finished 3 bedrm. ranch type home, hardwood floors, sheet rocked, wired, also included bath and kitchen fixtures, hot water tank, $5,950 total price. $2,500 down, $35 a month.

JIM WRIGHT
REALTOR
345 Oakland FE 5-9441
Eves. MY 2-1864

COMPARE "LECHATEAU" BEfore you buy

White Bros.
Model Ph. FE 8-8851 or OR 3-1295

MULTIPLE LISTING SERVICE

O'NEIL

If YOU ARE A GI—and have $200 down plus mortgage costs, this clean, 2 bedroom home can be yours. 21 ft. living room, wall to wall carpeting, modern kitchen, bath, full basement and 1 car garage. Full price $8,000.

SUMMER IS JUST AROUND THE CORNER—And so is swimming and golfing. If you enjoy these sports, be sure and see this charming home. 21 ft. living room and dining ell, modern kitchen with ample eating space, 2 bedrms., tile bath. Plastered walls, hardwood floors. In Elizabeth Lake Estates. Full price $9,400 with $2,000 dn. and $70 per month.

WEST SUBURBAN — with lake privileges. Family size living room, streamlined kitchen, all birch cupboards, ample eating space, 3 bedrooms, full bath. Plastered walls. Hardwood floors. All this can be yours for only $9,950 with $2,000 down and $75 per month. Call us today.

NORTH END — Spick and span 3 bedroom bungalow. Large living room, full size dining room, nice kitchen, excellent basement, auto. gas heat and hot water. 1½ car garage. Corner lot. Full price $8,850—$1,350 down — $63 per month. Don't be late.

NEW HOME of distinctive beauty and design. Living room is 13.6 x 25 with fireplace and carpeting. Kitchen is ultra with built-in burners and oven. 3 large bedrooms, 1½ tiled baths, 2-car attached garage. Wooded lot, 130x130, with breathtaking view and lake privileges.

RAY O'NEIL, Realtor
262 S. Telegraph Open 9-9
Phone FE 3-7103 or OR 3-1648

BLAIR

OAKLAND LAKE

3 bedrooms, modern On large corner lot across street from lake. Will sell on low down payment or accept housetrailer as down payment. Immediate possession.

DIXIE LAKE

Nice 4 room with 2 extra lots. Nice home with lake privileges, across street from nice sand beach. $7950 with $950 down.

SUBURBAN

4 room modern with lake privileges. Large lot. House needs some finishing. $8950 with reasonable down payment

WATERFORD TWP.

2 family with 3 bedrms. Huge living, dining room & kitchen with full bath, 3 rooms furn apt. up with separate entr. & bath. Rents for $80 per month. Large breezeway, 2 car garage. Basement. Large lot 120 ft. frontage. Beautifully landscaped with shrubs and loads of fine trees. Lake priv. Close to Waterford High. $16,500 with cash to mortgage.

GEORGE BLAIR
REALTOR
4536 Dixie Hwy. OR 3-1251
DRAYTON PLAINS
AFTER 6, OR 3-1708

EAST SUBURBAN

Modern 2 bedroom home including plastered walls, tiled floors, drapes, new oil furnace and large lot 66 x 215. In excellent condition inside and out. A bargain at $8,350 with convenient FHA terms. Call.

J. A. Taylor
REALTOR INSURANCE
100 Oakland Ave. Open Eves.
FE 4-2544 Free Parking

CARNIVAL by Dick Turner



T.M. Reg. U.S. Pat. Off.
© 1957 by NEA Service, Inc.

"Let's not crack any old jokes tonight, Dad — particularly about Jimmy trying to solve the food surplus problem alone!"

For Sale Houses 43

Buy Thru Partridge
List Thru Partridge

2 BEDROOM FULL BASEMENT home. Small down payment. By owner, FE 8-2359.

JERRY'S
OFFERS

$1,000 Down

3 bedrm. home, located on north side 1½ baths, full basement, gas heat. Needs some work, so pick up this good buy at $8,500.

$1,350 Down

2 bedrm. home with unfinished third bedroom up. This home also on the north side also is very neat and clean inside and out and can be bought for only $7,750.

$2,600 Down

4 bedrm. home located on South Anderson St. 2 story frame, full basement, oil heat, 2-car garage. Priced right. $10,600.

$4,000 Down

2 bedrm. brick MILFORD AREA. Plastered walls, garbage disposal. Storms and screens. Sliding Anderson windows. Beautifully landscaped, many extras. $16,800.

$5,300 Down

Sylvan Manor Lovely 3 bedrm. brick, 1½ baths, carport. This was built 2 years ago. Can be bought for less than reproduction cost. Only $15,300.

JERRY E. ADAMS
BROKER
3172 W. Huron Open 9-9
FE 4-4561

"LECHATEAU" OFFERS. FACE brick, 3 bedroom and full basement.

White Bros.
Model Ph. FE 8-8851 or OR 3-1295

BLAIR

NORTH SIDE

2 bedrooms. Carpeted living rm. Sewer & water Immediate possession. $7,950 with $950 down.

DRAYTON PLAINS

New 4 room modern. Lake privileges. Interior walls need finishing. $6,950. Exceptionally good buy at this price. Reasonable down payment.

WILLIAMS LAKE

4 room modern. Newly decorated throughout. On large lot. Lake privileges. Nice sand beach. $7,950 with $1,250 down.

SUBURBAN

3 bedrooms — on 2-3 acre lot. House only 2 years old. Large living room. $7,600 with $1,100 down.

JOSLYN

Nice 4 rooms on large lot with full basement. Oil heat. $8,950 with low down payment.

BLAINE

4 room modern. Large living rm. Fireplace. Plastered walls. Garage. Nicely landscaped. $9,500 with low down payment.

GEORGE BLAIR
REALTOR
4536 Dixie Hwy. OR 3-1251
DRAYTON PLAINS
AFTER 6, OR 3-1708

3 BEDROOM, 1½ BATHS. 2 LOTS. Full basement. Gas heat. Near schools and stores. Owner. FE 4-4239.

Drayton Plains Area

2 bedrm. frame home, 1½ car garage, new carpeting in living rm. Hardwood floors. $9,950 with easy terms.

CASS LAKE WOODS

3 bedrm. Full basement, large lot, bathing and boating Cass Lake. Many other extras for $16,500. Call for appointment.

10 ACRES

4 bedrm. ranch, basement, plastered walls, hardwood floors, recreation rm. Screened in front porch. $16,800 with easy terms.

LISTINGS WANTED
HURON VALLEY REALTY
7766 M59 at Pontiac Lake Rd.
OR 3-6681 or MU 4-5505

5 ACRES

North of Clarkston is this very attractive 3 bedroom, nearly new home. On good clay loam. Garden soil with berries & grapes already in. This home has full basement & includes a large deep freeze. Oil heat & bright kitchen. $12,600 with terms.

WHITE BROS.
REALTORS
Phone OR 3-1295 or OR 3-1872
5660 Dixie Hwy.
Open Eves. 'til 9, Sunday 10 to 8

15 Days Possession

Sharp 2 bedroom home near Huntoon Lake, with full basement with recreation room. Also full stairway leading to unfinished second story. Has all modern conveniences. Oil furnace, hot water, fully insulated. Storms and screens. Oak floors, and tiled bath. You can look far and wide, but you won't find a cleaner home. 1½ car attached garage. Nicely landscaped with shrubs. Price $10,900 with terms.

WHITE BROS.
REALTORS
5660 Dixie Hwy.
Phone OR 3-1295
Open Eves. 'til 9—Sunday 10 to 5

For Sale Houses 43

PONTIAC RENTERS ARE ALL talking about "LeChateau."

White Bros.
Model Ph. FE 8-8851 or OR 3-1295

2½ Acres on Pavement
With Neat Bungalow

Snow white frame with attached breezeway and large 2-car garage. A beautiful 1951 home in excellent location on Eliza Lake Rd. 2 bedrm., 1½ baths, oil furnace dandy big kitchen, and huge 30x16 ft. family or TV room. Immaculate inside and out. Nice lawns and shrubbery. Concrete drive, auto. washer and dryer included. Only $2,500 down and $90 a month. A real bargain.

Giroux-Franks
GENERAL REAL ESTATE
4395 Dixie Hwy. OR 3-8701

Elizabeth Lake Estates

2 bedroom home. Full tiled basement, expansion attic, carpeting. Lake privileges. 73 S. Auery, FE 4-4883.

3450 Windcroft Drive
In Otter Hills

A Beautiful Bi-Level overlooking Otter Lake. 3 bedrooms, rec. room, 1½ baths. Priced to sell at $31,500.

2442 Square Lake Rd.
In Pine Lake Manor

Your choice of several attractive 3 or 4 bedroom ranch home. Lake Privileges included. Excellent financing available.

Sylvan Lake Area
2214 Avondale

Cozy, attractive, 3 bedroom brick bungalow. Gas heat, full basement. Here is a home you'll be proud to live in. Price to sell at $15,750—Terms to suit.

Comfortable Ranch
1349 Avondale

$17,500 with terms, buys this attractive 3 bedroom ranch home.

On the Lakefront
2483 Pontiac Drive

A value packed remodeled home with full basement at $16,500.

Sylvan Manor

A 3 bedroom ranch home priced at $16,800.

A 4 bedroom ranch home priced at $15,000.

Lower Straits Lake

$7,200 is the full price of this 3 bedroom home at 8454 Artis. $1,200 down—Call now for appointment to see this vaule.

A 3 bedroom home at 3159 Mandrake. Priced at $9,000 - $2,500 down.

Square Lake

An unusual Bi-Level on a very scenic, large lakefront site. Priced at $46,000.

SYLVAN REALTY CO.
2383 Orchard Lake Ave. FE 5-9418
IN SYLVAN SHOPPING CENTER

Drayton Woods

This new 3 bedroom brick ranch style home has such features as: 18x20 living room with elevated corner fireplace, wall to wall carpeting, kitchen has built-in electric stove, oven & dishwasher, 2½ bathrooms, recreation room in basement, attached 2 car garage and many more wonderful features. Priced at $24,950 with terms.

HOLMES-BARTRAM
4392 Dixie Hwy.
OR 3-1950

MILFORD AREA

Ranch, 3 bedrms., 1½ baths. Huge living room & kitchen Large utility room Auto heat & hot water. Paved lot, 100x325

$785 DOWN
NO RED TAPE
KUECHELL
MI 6-4133 JO 6-1528

$750 DOWN

Neat 2 bedroom, full basement, steam heat, natural fireplace. Shaded lot. Fenced back yard. Full dining room. Wall-to-wall carpeting and full tiled bath. Located in Drayton Plains. Close to schools and shopping. Full price $9,950.

Clarkston
REAL ESTATE INC.
20 S. Main, Clarkston, Mich.
MAple 5-5821

3 BEDROOM RANCH

Only $1,500 down. A beautiful home throughout. 68 ft. long, plastered walls, select oak floors, cedar closets, full basement, auto oil heat. Attached 2-car garage, and breezeway. 1¼ acres. Make an appointment to see this fine home now

$66 MONTHLY

Ideal for retired couple or small family. 2 bedroom ranch. Plastered walls, auto. oil heat, water softener, drapes and cornices. Newly painted, tile bath, many more nice features. Near bus and school. $8,950 full price.

3 FAMILY INCOME

This one in A-1 condition Private entrances, carpeting, basement, gas heat, Water softener, gasinator, garage. Good rental location, $10,500 with $1,500 down or less for cash. See it now.

Jim Williams
REAL ESTATE & INSURANCE
1215 Baldwin Ave. FE 4-0547

For Sale Houses 43

VETS
$290 DOWN

WATERFORD TOWNSHIP
$85 MO. PYMTS.—30 YR. MORTG. 25—3 bedrm. frame ranch homes, full basement, 75 by 220 ft. lots. Extra large kitchen, 1½ bath. QUALITY features throughout.

Model Open OR 3-9300
1571 IRWIN ½ BLK. N. OF M59 ½ MILE W. CRESCENT LK. RD.

AL FISHER
9322 James Cousens, Detroit, Mich.
DIAMOND 1-0310

"BUD"

Union Lake
4-Bedroom

Colonial home with lake privileges on Union Lake. This lovely home offers truly fine living with carpeted living and dining room, paneled den with wood-burning fireplace, modern kitchen with breakfast space. 1½ tile baths, 1st floor laundry room, full basement with recreation room, fireplace, automatic heat and hot water, 2 car garage with circle drive. Large well - landscaped grounds. Offered at $27,000, terms. Your family will love it, look today.

Washington Park Sub.

Conveniently located to bus and stores. This 3 bedroom brick front bungalow features carpeted living room and dining area, full bath with shower, oak floors, full basement, oil heat, gas hot water, casement windows, paved street. Priced right at $12,600. Why not see it today.

NICHOLIE
realtor
49 Mt. Clemens St. FE 5-1201
Eves. Mrs. Dolan EM 3-4290

KENT

Established in 1916

FIRST ADVERTISEMENT — North of Pike street. New custom-built home. The lovely 23-ft. carpeted living room has a beautiful ledgerock fireplace. Carpeted dining room, large kitchen with American fixtures. Upstairs has 2 nice bedrooms, large tile bath with shower doors & vanette, lots of closets, Anderson windows, full basement, with recreation room fireplace, extra bath. Timken AC heat. Garage. $15,950.

COUNTRY LIVING — Only 10 minutes from downtown Pontiac. Over 5 acres of good productive farm soil. A good completely remodeled 2 - bedroom home. Large peasant living room with picture window. Oak floors, full bath, beautiful well - arranged kitchen. Oil furnace. A steal at $7,950, terms.

MACEDAY LAKE — Privileges. Attractive ranch home, built in 1956. On a large high well-landscaped lot, 3 bedrooms & tile bath. Beautiful living room with large picture window. Large kitchen has dining space, oil furnace, all insulated. A real bargain at $12,200—$1,800 down.

CADILLAC AVE. — Bus every 20 minutes. 4 bedroom home. Downstairs has large living room, full dining room, large bedroom with stool. Large heated back porch, 3 bedrooms & bath up. Oak floors, painted walls, full basement, new furnace. New water heater, new roof. Rear yard is fenced, paved street. $8,950 or might trade for 3 bedroom suburban.

FLOYD KENT, Realtor
2200 Dixie Hwy. at Telegraph
FE 2-0123— Open 9 to 9
AMPLE CUSTOMER PARKING

MULTIPLE LISTING SERVICE

OPEN

MONDAY - FRIDAY
5-8

"Budget Rancher"
1266 North Cass

BUILT ON YOUR LOT
$9975

3 BEDROOMS
FULL BATH
FULL BASEMENT
CEDAR SHAKES
PLASTERED WALLS
HARDWOOD OAK FLOORS
BIRCH KITCHEN CABINETS
SLIDING WARDROBE DOORS
ALUMINUM SLIDING WINDOWS

M59 TO N. CASS LAKE RD.
RIGHT TO MODEL
Or
TELEGRAPH TO PONTIAC LAKE RD.; WEST 2 MILES

West Suburban

You'll love this attractive home with 2 bedrooms down and room for another upstairs. Full tile basement, oil heat, roofed patio connecting the 2-car garage. Nice shaded lot with lake privileges. Safe place for the kiddies to play. Let us show you. Only $11,975.

Haunted House

This 6 room bungalow with attached garage is HAUNTED with charm and livability. Full basement, lovely den, off 15 x 20 ft. living room. Choice oak floors, plastered walls, over 1,150 sq. ft. — located west suburban. Going for only $12,950 — investigate now.

West Suburban

This almost new 3 bedroom ranch home is looking for "YOU." You'll be glad, too, when you see the gleaming oak floors, ledgerock fireplace, dining room and modern kitchen. Has the famous Norge washer & dryer also. The garage is attached. Full price $15,250, terms.

Huntoon Lake

Is only ½ block from this 4-year-old ranch home with breezeway and garage. 25 ft. living room, 3 bedrooms, ceramic tiled bath, formica worktop in kitchen. Full basement with large recreation room. Beautiful yrd. A fine family home for only $15,400

Income Special

Extra large 5-room apartment for owner, and three 3-room apartments that brought owner more than $1,800 in rents last year. Timken oil heat, 2-car garage on paved street. Owner leaving state and will sacrifice for $13,950 with $2,950 down

Hear This—Hear This

3 bedrooms, face brick, full basement. 2 fireplaces, hot water heat, cement patio, and ceramic tile bath—all for $15,950. One block from Huntoon Lake on an 90-ft. lot. You won't believe it until you see it—better call now.

Bateman Kampsen
REALTORS FE 4-0528
377 S. Telegraph Eves. & Sun.

For Sale Houses 43

BARGAIN ! ! ! FURNISHED OR unfurnished. $850 or late model car down payment. New ! ! ! 2 bedroom modern, lake privilege, Clarkston, area OR 3-7497.

COMMERCE
HIGHLAND
LAKEWOOD VILLAGE
MILFORD AND ALL
LAKE AND SUBURBAN
AREA WEST OF
PONTIAC

$1,000 DOWN. Business frontage on M59, 3 bedrooms part basement, tiled bath, on 1 acre Huron River frontage with other buildings. Full price $19,500. Call now EM 3-4197.

COZIEST BUY OF THE WEEK. 2 bedroom, 2 car garage, carpeting in living room and bedroom, lake privileges on White Lake. $8,000 full price with $1,000 down Call EM 3-4236

LAKE FRONT. Tyrone Lake, year around partially furnished, lot 50x291. $7,000 full price with terms. Don't miss this. EM 3-4196.

OPEN HOUSE

Daily & Sunday 1 - 7 P.M.

170 FOXBERRY ST.
BETWEEN S. COMMERCE AND BLUE BIRD

New brick ranch home, 3 bedrooms, attached carport on 2 large lots. Privileges on Commerce Lake. $2,000 down.

EM 3-4197 Offered By MU 4-6863

C.

Income Property 43A

BRICK 4-FAMILY $5,000 PER UNIT

Here is a fine looking substantial brick 4-family that can be purchased at the sacrifice price of only $20,000 because the owner is leaving the city. Each apt. has 5 rooms and bath, separate furnaces in separate basements and fireplaces. 13½ per cent return on your investment at this low price. Owner's equity of $11,000 down. Ideal close-in renting location. Call now.

WARD E. PARTRIDGE
REALTOR FE 4-3581
1050 W. HURON ST.
OPEN EVE. 'TIL 9

LARGE HOUSE WITH INCOME of $160 month. Owners apt. downstairs, completely furn. Ill health cause of selling. Call at 57 Fairgrove after 4 wk. days, all day Sat. & Sun.

For Sale Lake Prop. 44

70 x 258' LOT, LAKE FRONT, ON Walnut Lk. $2,650. Needs fill. FE 5-3276.

BEAUTIFUL HOME SITES OVERlooking Walters Lake. 80 x 100 ft. Lake privileges. $750 low down payment. Easy terms.
DENNIS O'CONNOR, BROKER
MY 2-0940 MA 5-0682

BY OWNER. MACEDAY LAKE front cottage, 6 rms. garage. Extra lot. FE 4-4676 & FE 4-5988.

Charming Brick Lakefront

1.6 acre, fully landscaped site—113' lake frontage. Spacious, 4 bedroom, Spanish ranch-type home with a view from every window. 2½ baths, 35' living room, superb 45' activities room, attached 2 car brick garage. Now is the time to buy lake property. $15,000 down. Let us show you!

Leslie R. Tripp, Realtor
75 W. Huron Street
FE 5-8161 or FE 2-1396

LAKE FRONTAGE—3 LOTS, 75 X 225 each. Frontage on Middlebelt road & Upper Long Lake. Only homes of $25,000 or more may be built here. Call MA 4-2141 from 9 to 11 a.m.

Maceday Lake Frontage

Beautiful sloping building site for 2 level home, 75x163 foot, includes foundation, 1400 cement blocks and house plans. $7,000.

WHITE BROS.

REALTORS
5660 Dixie Hwy.
Phone OR 3-1296 or OR 3-1872
Open Eves. 'til 9 — Sunday 1 to 5

UPPER STRAITS BEACH
4 acres, good building site, lake privileges, $2500 dn.
W. G. WHITCOMB, REALTOR
FE 5-9532

For Sale Resort Prop. 44A

CABINS

Here is your opportunity to own a cabin in Northern Mich. This new 20x24 finished four room cabin on your lot $2,395 with ⅓ down, $25 month, 10 per cent off for cash or $1,236 unfinished inside. Also lots for sale. Your order now will save you higher lumber cost Fb. FE 4-6909. 65 Court Drive, Pontiac

FURNISHED COTTAGE ON LONG Lake, 3 rms. and bath included boat. This nice cottage has 3 rms and bath and selling for $3,000, terms. Slightly less for cash.
JERRY E. ADAMS
BROKER
3172 W. Huron Open 9-9
FE 4-5561

HIGGINS LAKE, FURNISHED cottage, lights, water, basement & slots. $2,500 cash or terms. Information—write Robert Price, Route 2, Box 257, DeWitt, Mich.

For Sale Lots 46

1 ACRE WOODED LOT IN OAK Wood manor. Call after 4:30 p.m. FE 2-0548.

LOT OFF COOLEY LAKE RD. with privileges on Union Lake. $650 cash. EM 3-4285.

ADAMS

Choose from city or suburban, lake or commercial. We have lots from $180 up to $6,000 here, there and everywhere. Call in your requirement now whether to buy or sell. We have furnished lake cottages low as $950 down, Walters Lake—extra lots included.
ADAMS REALTY
382 Auburn Ave. FE 4-3393
After 5 P.M. CALL
ORlando 3-2420 FE 8-2093

ONE NICE LOT, 1 BLOCK FROM buses & stores, 834 Parkwood Ave. FE 4-7265.

Otter-Sylvan Lakes

Only 4 desirable high and dry building sites of 70 to 90 ft. widths overlooking and with lake privileges on Otter-Sylvan lakes Here's an opportunity — priced from $975!

CARL W. BIRD, Realtor
503 Community National Bank Bldg.
FE 4-4211 Eves. FE 5-1362

28 BEAUT. LOTS IN EVERGREEN Hills sub. Will sell one or all. Lake privileges. Paved road. Lots approx. 60 by 148. Cash or terms. 4760 Fiddle, FE 5-0406.

BUILD NOW

In our well-restricted Waterford Hills Estates. Estimates freely given from our plans or yours.
HERBERT C. DAVIS
4925 Pontiac Lake Rd. FE 5-4311

DONELSON PARK. 80 x 200, BY owner. Call FE 4-0044. 7 - 9 p.m.

100 X 300 INSIDE CITY. FE 2-4147.

Buy Thru Partridge
List Thru Partridge

LOT, 105 X 120, ON HICKOCK, off Hiller Rd. $800. EM 3-2684.

NEAR AUBURN HEIGHTS, LEVEL building site, 75 x 575 ft., approximately 1 acre, $1,000, $200 $15 mo.

NEAR CLARKSTON, 375 ft. frontage on road, 150 ft. deep. Offering five 75 x 150 ft. lots for future building. Total price, $1,950, $350 down.

To Buy—To Sell—To Insure

MAHAN

REALTY CO., REALTORS
Open Evenings & Sundays
1105 W. Huron FE 2-0263

For Sale Acreage 47

2 ACRES

Pontiac Lake road near Hospital road. 200 ft. frontage, good building site. Bargain
13 acres NE of Clarkston. Large road frontage. Reasonable terms.
PONTIAC REALTY
737 Baldwin FE 5-8278

2 ACRES: 2 MI FROM LAPEER on large corner. Black top, good creek. Price reasonable.

2½ ACRES—BEAUTIFUL BUILDing spot Clarkston area, $2,750, reasonable terms. FE 2-4411 days or MUtual 4-6417 eves.

50 ACRES ON S. HOLLY RD. SUMmer kitchen in Hickory Grove. Flowing well. $250 an acre. OL 1-0853.

DON'T PASS UP MONEY! Sell unneeded belongings for cash through Classified Ads! FE 2-8181.

For Sale Acreage 47

72 ACRES

Located 1 mile north of Millersburg, Mich. on highway 68 from Rogers City to Straits of Mackinaw. An excellent motel site. Priced at only $4,500.

Leslie R. Middleton
BROKER FE 8-6003

THREE 40 ACRE PIECES, SMALL down payment. 646 Jossman. Ortonville

5-ACRE HOMESITE

High & dry location on blacktop highway. Very scenic. Clarkston School district. $2,750, $500 down.

2-5 ACRE LOTS

2 miles north of Clarkston, off M15. $2,500, $500 down.

6 ACRES

Davisburg. Gently rolling, very scenic, $1,500 cash.

3½ ACRES

This is level property, ½ mile past Walton Blvd. on Joslyn Rd.

WHITE BROS.

REALTORS
5660 Dixie Hwy.
Phone OR 3-1296 or OR 3-1872
Open Eves. 'til 9—Sunday 10 to 5

For Sale Farms 48

80 ACRES WITH APPROX. 5,000 ft. road frontage. Modern 6 room home. Full bath. Basement. FA oil heat. Outbuildings. $21,000. Call Collect: Ortonville
NAtional 7-2815

124 Acres $450 Per Acre

Including 2 houses and other farm buildings. Approx. 1 mile of road frontage — ideal for subdividing. Excellent investment.

Leslie R. Tripp, Realtor
75 W. Huron Street
FE 5-8161 or FE 2-1396

136 ACRE FARM, BY OWNER, NR. Hadley. Lapeer, MOhawk 4-3423.

188-ACRE FARM, IN HADLEY area. Large home & dairy set-up. $200 per acre. Land contract & small amount of cash as down payment. Evenings, McIntosh, OA 8-2606.

C. A. WEBSTER REAL ESTATE
Oxford, Mich. OA 8-3122

M-59 SPECIAL

10 ACRES WITH LAKE
Large frame house 32x36 built in 1947 full basement with 12x28 attached garage, enclosed. Has 3 bedrms., first floor, stairway to floored attic. 150 fruit trees, 15 minutes west of Pontiac south of M59. Owner's requested us not to give out street and number. We will be happy to show. Priced for quick sale at only $17,500 with $5,750 down and $80 per month.
RIDGEWAY
975 Baldwin Ave. FE 4-6203

ADAMS

Only $1,900 down and take over this 35-acre farm on scenic Grange Hall road. All tillable land, 3 bedroom home, large barn milk house, chicken house, etc., convenient to Dixie Hwy.
ADAMS REALTY
382 Auburn Ave FE 4-3393
AFTER 5 P.M. CALL
ORlando 3-2420 FE 8-2093

FOR FARMS AND ACREAGE
Call Rutledge, OR 3-1111, FE 4-0003

Buy Thru Partridge
List Thru Partridge

8 ACRES, 5 ROOM HOME. SUCHY Realty, Ortonville.

83-Acre Investment

Improved with a 3-bedroom, basement home, barn, poultry house, 2-car garage. This 83 acres located approx. 14 miles N.W. from Pontiac is an excellent investment at $19,500, terms.

Roy Annett Inc.

REALTORS
28 E. Huron FEderal 8-0466
Open Evenings and Sunday 1-4

Sale Business Property 49

120 FT. FRONTAGE ON MONTcalm or will lease. FE 2-0432.

3,600 SQ. FT.

MODERN BUILDING — suitable for any business or profession, 4 mahogany panelled offices, 4 rest rooms, 2 gas furnaces. Occupy one, lease the other. $46,000; sensible terms.

Humphries

FE 2-0474 Realtor FE 4-7114
43 N. Telegraph Open Eves.
MULTIPLE LISTING SERVICE

ABOUT 1½ ACRES — ZONED M-1, on Oakland Ave., inside city limites. Good income from 2 neat houses now on property, ample space for another building without moving houses. $20,000. EASY TERMS. J. R. Hiltz, Realtor. FE 5-6181.

FOR SALE OR LEASE: COMMERcial building 424 Osmun, consisting of occupied barber shop, 4-room apt. and vacant store. OL 2-0761.

Buy Thru Partridge
List Thru Partridge

2 BUSINESS LOTS IN GROWING community. More lots available if needed. FE 2-0339.

Partridge

IS THE "BIRD" TO SEE

HOME — BUS. BLDG.

Here's an outstanding opportunity to have a home — business combination. Excellently built 5 yr. old brick and block store on main street on Pontiac's west side. Store app. 25'x40' with full basement. Home has 3 large bedrooms, bath and full basement. Oak floors, plastered walls and Luxaire heating plant. Owner must sell immediately and will sacrifice at just $28,250 on easy terms. Investigate today!

WARD E. PARTRIDGE
REALTOR, FE 4-3581
1050 W. HURON ST.
OPEN EVE. 'TIL 9

M-59 FRONTAGE

New commercial building. All modern, 60x80 2 offices. Large work room, wired for heavy equipment. zoned for manufacturing. Large lot, frontage on 2 roads. A steal at $18,500. Very reasonable terms.
Dorothy Snyder Lavender
"Established 29 Years"
3140 W. HURON
FE 2-4411 or Eves. MU 4-6417

THE MIRACLE OF W. HURON STREET

Many people have recently been amazed at the tremendous building growth that has occurred on W. Huron just west of Telegraph. This prolific economic development has actually just begun!!

We are now offering 5 separate business parcels, each highly suitable for a variety of commercial uses. Each parcel is available on convenient terms.

May we suggest your personal inspection of these properties at your earliest convenience. Call now for an appointment.

WARD E. PARTRIDGE
REALTOR, FE 4-3581
1050 W. HURON ST.
OPEN EVE. 'TIL 9

For Sale or Exchange 50

10 ACRES, $995, TERMS, OWNER, P.O. Box 835, Pontiac.

$2,200 MIDDLE EQUITY IN LAND contract on Romona Terrace will swap for car, down payment on house or will sell. OR 3-5024.

Business Opportunities 51

ADAMS

A good paying, popular Mexican restaurant with extra income from room rentals — $1,400 and take over a good living. This will be a sure income & best season just starting — investigate now.
ADAMS REALTY
382 Auburn Ave. FE 4-3393
AFTER 5 P.M. CALL
ORlando 3-2420 FE 8-2093

Buy Thru Partridge
List Thru Partridge

GEN. MDSE. STORE—MODERN, profitable. Delta Co. Small town U. P. invest $35,000. Will sacrifice after 30 yrs. Gross $153,000. Good potential. Write Pontiac Press, Box 3.

GROCERY STORE, STOCK AND fixtures. $2,000. $500 will handle. FE 5-9009.

"LET'S TALK BUSINESS"

Liquor Bar

After 15 long years, partners don't look so hot to each other. Profits over $2,000 per month in beautiful straight bar. Shown only by appointment — no phone information—priced to move quickly on terms.

Garden Store

This is fun and profitable—Good living and easy to operate. This is best time of year and owner's other business interests let him practically give this away to the right party.

MICHIGAN BUSINESS SALES CORPORATION
JOHN A. LANDMESSER, BROKER
1573 S. TELEGRAPH RD.
FE 4-1582
PARK AT OUR FRONT DOOR

Partridge

IS THE "BIRD" TO SEE

NORTHERN LIQUOR

Busy straight liquor bar with 4½ acres on U.S. 27 near Gaylord, Michigan's year around vacation land. Large rustic bldg., 2 homes. Excellent gross. Real estate included at $25,000 dn.
WARD E. PARTRIDGE
REALTOR FE 4-3581
REAL ESTATE & BUSINESSES
THROUGHOUT MICHIGAN
1050 W. HURON ST.
OPEN EVE. 'TIL 9

NEW STATION FOR LEASE. ALso stations now operating for lease Call FE 2-8121.

NORTHERN HOTEL
$2,000 DOWN; OR TRADE
Priced for immediate sale, $10,975. 14 rental rooms, 16 beds, plus store bldg. 24x36, now being used for old and new furniture. 5 rooms for living quarters, good easy living for the right party. Call for further information. Consider house, or contract in trade.

WE TRADE, BUY AND SELL
DORRIS & SON REALTORS
752 W. Huron Phone FE 4-1557

SUN OIL CO.

Has available, new, under construction, and presently operating attractive 2-bay Sunoco Service Stations for lease on heavily traveled streets in Pontiac. Moderate investment required. No experience necessary. Training and financial aid available. Call Mr. Ribolin, days, Det. TR 2-8100; evenings, after 7 p.m. LI 7-7773.

SPEEDWAY 70 ON DIXIE. LOW inventory. OR 3-2221.

TO BUY TO SELL, REALTOR PARTRIDGE IS THE "BIRD" TO SEE

Templeton

NEAR HIGHLAND RECREATION AREA

A real opportunity for right party. On busy highway in fast-growing community 60 ft. frontage, 2 good buildings, one 30x55, one 24x24. Owner retiring. Suitable for any kind of business. Will sell, rent or lease. Immediate possession.
K. L. Templeton, Realtor
2339 Orchard Lake Rd. FE 4-4563
After 6, FE 2-8502

WE COVER THE STATE
FINANCE CO.
702 Pontiac State Bank Bldg.
FE 4-1574

TEAGUE FINANCE CO.
202 N. MAIN
ROCHESTER, MICH.
LOANS $25 TO $500
AUTOS
LIVESTOCK
HOUSEHOLD GOODS
Ph. Rochester OL 6-0711 OL 1-6791

Mortgage Loans 54

LOANS—$600 to $1,500
1. For any purpose, on homes, modern or not in Oakland County.
2. For home additions or improvements.
3. To rough-in or enclose house partly constructed.
4. To build a garage or on a garage home.
5. On second mortgages.
Apply 209 National Building, Pontiac or Phone FE 4-4729

Swaps 55

5 OR 10 ACRES WITH LARGE house within driving distance of Pontiac. Must be free and clear for modern income property in Auburn Heights. Write Pontiac Press Box 18.

'53 & '54 CADILLACS
HARDTOP AND 4 DR.
Trade for any kind of real estate or land contracts. FE 8-0419. 22 Auburn off Saginaw.

$1500 EQUITY IN 2-BEDROOM home and garage, furn. for good housetrailer. EM 3-0374 or FE 2-8572.

ALUMINUM WINDOWS, LARGE and small, good for glassing in porches, also two trailer doors, swaps or cash. FE 5-3674.

ANYTHING OF VALUE ON TRADE OR AS DOWN PAYMENT ON LATE MODEL CARS AND TRANSPORTATION. FE 4-2131.

BARGAIN ! ! ! FURNISHED OR unfurnished. $850 or late model car down payment. New ! ! ! 2 bedroom modern. Lake privileges. Clarkston area. OR 3-7497.

BILLIARD PARLOR, NEAR PONtiac Motors. Ideal location. 11 tables, equip., and stock. Call FE 3-9731.

BLACK HAWK CORN PLANTER, for disc or boat, OL 6-2576.

CHINA CABINET FOR KNEEHOLE desk or matching coffee and step tables, FE 4-6324.

EQUITY IN HOUSE & 9 LOTS AT Perry Lake for late model car of $1,000. Balance of $2,900. Being transferred out of state. OA 8-2646.

HOUSETRAILER, LATE MODEL, 28' Royal. Sleeps 4. Trade for land contract, your equity or sell for small down payment. Schick's. MY 3-3711.

LATE MODEL CAR AND CASH FOR YOUR LAND CONTRACT (WHEREVER YOU HAVE SOLD PROPERTY). R. J. VAN WELT. Phone OR 3-1355

SHARP WEST SIDE 2 BEDROOM home with full basement & garage, $2,870 equity; swap for 3 bedroom home. FE 5-1002.

SWAP, BUY OR SELL — CALL Swap Service, OR 3-8561.

SWAP PERMASTONE WORK FOR anything of equal value. FE 8-1455 after 4.

TRADE $3900 EQUITY IN 1956 10 x 50 housetrailer for equity in small home. FE 8-6028.

TRADE

what you HAVE for what you NEED. Here's an almost new 2 bedroom west suburban ranch with lots of extras. You'll like the large lot, the Cyclone fence, the gas heat, and the aluminum storms and screens. Lake privileges on Crescent Lake too. Full price $9,950. Call now. Let's make a "DEAL.

Bateman Kampsen
REALTORS FE 4-0528
377 S. Telegraph Eves. and Sun.

TWO 2-BEDROOM HOMES, ONE in the city and one with lake privileges in Lake Orion. Will take anything of value as complete payment or as down payment.
CHAPIN REALTORS
OR 3-1223

WILL TRADE 1956 FORD CONV. for reliable older car and you assume payments. Call FE 7-0237.

WILL TRADE PONTIAC LAKEfront home for 35' to 40' late model trailer. OR 3-2929.

For Sale Clothing 56

2 BOYS' SPORT JACKETS, CHUBby sizes 12 & 16. Like new, $5 each. EM 3-3196.

SPRING MATERNITY SUIT, $5; also skirt, $3. Size 12-14. FE 8-0150.

TWO LOVELY FORMALS, PALE yellow and shell pink. Reasonable. Will bargain. Phone FE 8-0800 after 12:00.

Scrap & Iron 56A

A-1 PRICES FOR SCRAP CARS and iron. FE 8-8797, FE 8-8916.

HIGH DOLLAR FOR JUNK AND wrecked cars. FE 4-4878—MY 2-5402.

Sale Household Goods 57

1 DINETTE SET, 5 PIECE, OAK. Exc. cond. Call after 6 p.m. OR 3-1382.

1 FULL SIZE ROLLAWAY BED. Used once. Also beauty shop dressing table. FE 4-0029.

1 Dining room set: Table, four chairs, buffet. Good condition. Can be seen after 6:00 p.m. 100 W. Strathmore

Money to Loan 53
(State Licenced Lenders)

BORROW WITH CONFIDENCE

HFC — Household Finance Corporation is America's oldest and largest finance company backed by 78 years of experience. You may borrow up to $500 if you have a steady income and can make regular monthly payments. Loans are made without endorsers. Service is fast. Money usually the same day. Phone or stop in.
Household Finance Corp. of Pontiac
3½ S. Saginaw St. The Kay Bldg. 2nd Floor, Room 204 — FE 4-0535

Buckner Customers Are
Happy Folks

Buckner's Employes serve with a smile in the most friendly manner. It is easy to deal at Buckner's where courtesy and kindness are shown to everyone and borrowing is a pleasure
Provide for your immediate and future happiness by arranging for a cash credit account with the company where you are welcomed, and your patronage is appreciated.
Loans to $500. Up to 24 months to repay

BUCKNER FINANCE CO.

2ND FLOOR NATIONAL BLDG.
PONTIAC
4512 DIXIE HIGHWAY
DRAYTON PLAINS
230 BARNSTON WALLED LAKE
45463 VAN DYKE, UTICA
LOANS $25 TO $500
BAXTER & LIVINGSTONE
68 W. Lawrence St. FE 4-1536

LOANS

Get cash here to pay off leftover bills or for any other good purpose. You'll like our prompt service. Phone for 1 trip loan or come in.
LOANS $25 TO $500
BENEFICIAL FINANCE CO.
7 W. Lawrence St. FE 2-0249

Money to Loan 53
(State Licenced Lenders)

LOANS

$25 TO $500 $25 TO $500
COMMUNITY LOAN CO.
30 E. LAWRENCE FE 8-0421
FRIENDLY SERVICE

GET CASH QUICKLY
Up to $500
1950 to 1956 cars. Bring your title. Most deals closed in 30 minutes. Loans also made on furniture, signatures and other securities.

Oakland Loan Company

202 PONTIAC STATE BANK BLDG.
FE 2-9206

Need $500
Want fast courteous service and on payments to fit your budget? Then you should visit our new modern office so convenient to parking and shopping, where new private consultation rooms await you. Or phone FE 5-8121 and tell us your needs.

Home & Auto Loan Company

7 N. Perry Street
(Second Floor)
Hours 9 to 5 Saturday 9 to 1

WHEN YOU NEED
$25 to $500
You can get it quickly on your signature car or furniture. No endorsers. Payments to suit your budget. We will be glad to help you with your money problems.

STATE FINANCE CO.

702 Pontiac State Bank Bldg.
FE 4-1574

TEAGUE FINANCE CO.
202 N. MAIN
ROCHESTER, MICH.
LOANS $25 TO $500
AUTOS
LIVESTOCK
HOUSEHOLD GOODS
Ph. Rochester OL 6-0711 OL 1-6791

Mortgage Loans 54

LOANS—$600 to $1,500
1. For any purpose, on homes, modern or not in Oakland County.
2. For home additions or improvements.
3. To rough-in or enclose house partly constructed.
4. To build a garage or on a garage home.
5. On second mortgages.
Apply 209 National Building, Pontiac or Phone FE 4-4729

Swaps 55

5 OR 10 ACRES WITH LARGE house within driving distance of Pontiac. Must be free and clear for modern income property in Auburn Heights. Write Pontiac Press Box 18.

'53 & '54 CADILLACS
HARDTOP AND 4 DR.
Trade for any kind of real estate or land contracts. FE 8-0419. 22 Auburn off Saginaw.

$1500 EQUITY IN 2-BEDROOM home and garage, furn. for good housetrailer. EM 3-0374 or FE 2-8572.

ALUMINUM WINDOWS, LARGE and small, good for glassing in porches, also two trailer doors, swaps or cash. FE 5-3674.

ANYTHING OF VALUE ON TRADE OR AS DOWN PAYMENT ON LATE MODEL CARS AND TRANSPORTATION. FE 4-2131.

BARGAIN ! ! ! FURNISHED OR unfurnished. $850 or late model car down payment. New ! ! ! 2 bedroom modern. Lake privileges. Clarkston area. OR 3-7497.

BILLIARD PARLOR, NEAR PONtiac Motors. Ideal location. 11 tables, equip., and stock. Call FE 3-9731.

BLACK HAWK CORN PLANTER, for disc or boat, OL 6-2576.

CHINA CABINET FOR KNEEHOLE desk or matching coffee and step tables, FE 4-6324.

EQUITY IN HOUSE & 9 LOTS AT Perry Lake for late model car of $1,000. Balance of $2,900. Being transferred out of state. OA 8-2646.

HOUSETRAILER, LATE MODEL, 28' Royal. Sleeps 4. Trade for land contract, your equity or sell for small down payment. Schick's. MY 3-3711.

LATE MODEL CAR AND CASH FOR YOUR LAND CONTRACT (WHEREVER YOU HAVE SOLD PROPERTY). R. J. VAN WELT. Phone OR 3-1355

SHARP WEST SIDE 2 BEDROOM home with full basement & garage, $2,870 equity; swap for 3 bedroom home. FE 5-1002.

SWAP, BUY OR SELL — CALL Swap Service, OR 3-8561.

SWAP PERMASTONE WORK FOR anything of equal value. FE 8-1455 after 4.

TRADE $3900 EQUITY IN 1956 10 x 50 housetrailer for equity in small home. FE 8-6028.

TRADE

what you HAVE for what you NEED. Here's an almost new 2 bedroom west suburban ranch with lots of extras. You'll like the large lot, the Cyclone fence, the gas heat, and the aluminum storms and screens. Lake privileges on Crescent Lake too. Full price $9,950. Call now. Let's make a "DEAL.

Bateman Kampsen
REALTORS FE 4-0528
377 S. Telegraph Eves. and Sun.

TWO 2-BEDROOM HOMES, ONE in the city and one with lake privileges in Lake Orion. Will take anything of value as complete payment or as down payment.
CHAPIN REALTORS
OR 3-1223

WILL TRADE 1956 FORD CONV. for reliable older car and you assume payments. Call FE 7-0237.

WILL TRADE PONTIAC LAKEfront home for 35' to 40' late model trailer. OR 3-2929.

For Sale Clothing 56

2 BOYS' SPORT JACKETS, CHUBby sizes 12 & 16. Like new, $5 each. EM 3-3196.

SPRING MATERNITY SUIT, $5; also skirt, $3. Size 12-14. FE 8-0150.

TWO LOVELY FORMALS, PALE yellow and shell pink. Reasonable. Will bargain. Phone FE 8-0800 after 12:00.

Scrap & Iron 56A

A-1 PRICES FOR SCRAP CARS and iron. FE 8-8797, FE 8-8916.

HIGH DOLLAR FOR JUNK AND wrecked cars. FE 4-4878—MY 2-5402.

Sale Household Goods 57

1 DINETTE SET, 5 PIECE, OAK. Exc. cond. Call after 6 p.m. OR 3-1382.

1 FULL SIZE ROLLAWAY BED. Used once. Also beauty shop dressing table. FE 4-0029.

1 Dining room set: Table, four chairs, buffet. Good condition. Can be seen after 6:00 p.m. 100 W. Strathmore

Sale Land Contracts 52

LET YOUR $$$ WORK for YOU

We have both large and small contracts for sale. Prompt, courteous service Call any hour. FE 8-0441 or FE 5-9975. Ask for Ted McCullough. No obligations.
J. C. HAYDEN, Realtor
86 E. Walton Open Eves.

Money to Loan 53
(State Licenced Lenders)

BORROW WITH CONFIDENCE

HFC — Household Finance Corporation is America's oldest and largest finance company backed by 78 years of experience. You may borrow up to $500 if you have a steady income and can make regular monthly payments. Loans are made without endorsers. Service is fast. Money usually the same day. Phone or stop in.
Household Finance Corp. of Pontiac
3½ S. Saginaw St. The Kay Bldg. 2nd Floor, Room 204 — FE 4-0535

Buckner Customers Are
Happy Folks

Buckner's Employes serve with a smile in the most friendly manner. It is easy to deal at Buckner's where courtesy and kindness are shown to everyone and borrowing is a pleasure
Provide for your immediate and future happiness by arranging for a cash credit account with the company where you are welcomed, and your patronage is appreciated.
Loans to $500. Up to 24 months to repay

BUCKNER FINANCE CO.

2ND FLOOR NATIONAL BLDG.
PONTIAC
4512 DIXIE HIGHWAY
DRAYTON PLAINS
230 BARNSTON WALLED LAKE
45463 VAN DYKE, UTICA
LOANS $25 TO $500
BAXTER & LIVINGSTONE
68 W. Lawrence St. FE 4-1536

LOANS

Get cash here to pay off leftover bills or for any other good purpose. You'll like our prompt service. Phone for 1 trip loan or come in.
LOANS $25 TO $500
BENEFICIAL FINANCE CO.
7 W. Lawrence St. FE 2-0249

MODEST MAIDENS By Jay Alan



"I bought an isolation booth. I'm going to get Willy in it and ask him some questions!"

Sale Household Goods 57

2 PR. DRAPERIES, ROCKER, many other items. Rummage. 115 Barrington Rd., back door. FE 5-5663.

3 PC. BEDROOM SUITE. FE 4-2270.

5 PC. LARGE BLOND DINING room suite with pads & china cabinet. Like new $150. 5-drawer blond dresser, $20. FE 8-0126.

6 PIECE DUNCAN PHYFE DINing suit, like new, junior size, 1 rose living room suit, maple dresser & bed. 36" gas stove. Philco radio combination. 706 Fourth Ave. FE 2-7991.

6 PIECE DINING SET, BLOND mahogany. Very good cond. Call after 5. OLive 2-4051.

6-YEAR CRIBS, BRAND NEW, $15.95. Wet-proof innerspring mattresses, $7.95. Pearson's Furniture, 42 Orchard Lake Ave.

5 PC. MAHOGANY DINING RM. suite. Will sell or trade for smaller set. Can be seen 151 Westway. FE 5-5895.

9 PC. MAHOGANY DUNCAN Phyfe dining room suite with extension drop leaf table. FE 2-0359.

9x12 Felt Base Rugs $3.95
12X12 LINOLEUM, $6.39
BONNY MAID VINYL TILE, 8c
4½ Ft. Wall Tile 25c
RUBBER BASE PAINT, G. $3.75
GUAR. HOUSE PAINT, G. $1.95
Syers, 141 W. Huron, FE 4-3064

16" RCA USED CONSOLE TV. $49.95. TV antenna kit, $9.95.
WALTON TV
Walton, Cor. Joslyn FE 2-2257

18½ CU. FT. PAK-A-WAY FREEzer. Upright, almost new. $485. FE 2-9453.

19' AMANA DEEP FREEZE. Used 8 months. Take over payments. OR 3-8246

11½ CU. FT. REFRIG., 11½ CU. Ft. Deep freeze. OR 2-1583.

ABOUT ANYTHING YOU WANT FOR THE HOME TO BE FOUND AT L&L SALES
A little out of the way, but a lot less to pay. Space heaters, all sizes. Gas and electric refrigerators, Ranges and water heaters. Bathroom fixtures, beds, chests, dressers, vanities and springs and mattresses. Living room suites, occasional chairs, tables, lamps, TV sets, radios, rugs, dining room suites, Dinette sets and many other misc. items. NEW & USED. Visit our trade dept. for real bargains
USE OUR LAY-A-WAY PLAN OR EASY TERMS
UP TO 25 MONTHS TO PAY
We buy, sell or trade. Come out and look around 2 acres of free parking
PHONE FE 5-9241
OPEN MON. - SAT. 9 TO 6
FRIDAY 9 TO 9
4 miles N. of Pontiac or 1 mile E. of Auburn Heights on Auburn Rd., M59

ALL NEW SEWING MACHINES forward and reverse stitch, $39.50. Pay only $1.25 Wk. Call FE 2-8143. Allen's Appliance, 97 Oakland.

2 GRANDFATHERS CLOCKS Both fine mahogany antiques. Imported from Scotland last week. Your choice, $185. Days, MI 4-8401 evenings, OA 8-2082

10 PC. DINING RM. SUITE. VERY nice, 1 Kelvinator Retrig. 1 Electro Masters stove & misc. items. RE 2-5201.

ANTIQUES SOLD, BOUGHT AND exchanged, OR 3-4036.

APT. SIZE HOOVER WASHER. Needs some repair. $20. 887 Highview, Lake Orion.

APT SIZE GAS RANGE. Dresser. Norge refrigerator with freezer. FE 5-3788.

AUTOMATIC WASHERS. BENDIX, Kenmore, General Electric, Thor, and Westinghouse rebuilt. As low as $49.50.
ROY'S REPLACEMENT
96 Oakland FE 2-4021

BENDIX TV, 12½" CONSOLE. Philco 16" table model. FE 5-9644 after 4 p.m.

BOX SPRING AND MATTRESS. Exc. cond. Other items. FE 5-3931

BUY A SMALL RADIO & GET the news! $6 to $10. FE 5-8755.

BLOND BEDRM. BRAND NEW double dresser, large mirror, bookcase bed and chest. All for $99.50. Pay only $2 weekly. 20 other sets at equal savings. Pearson's Furniture, 42 Orchard Lake Ave.

BRAND NEW NECCHI MIRACLE sewing machine now on sale. Pay only $1.25 per wk. FE 2-9143 for free demonstration, in your home. Allen's Appliance, 97 Oakland.

BRAND NEW ZIG-ZAG SEWING machine. Only $69.50; $5 Dn.; $1.25 Wk. with a 5 yr. guarantee. For more information, call FE 8-1564, Coronet.

COMP. RECONDITIONED, SINGER electric sewing machine, $22.50. FE 2-9143 for free demonstration. Allen's Appliance, 97 Oakland.

DAVENPORT & CHAIR, LAMPS. End tables. Misc. chairs. FE 4-6706.

DAVENPORT & CHAIR, BEDS & odd pieces. Cheap. FE 4-4980.

DELUXE DOUBLE OVEN, ELECtric range, Simmons box spring and mattress, Kenmore ironer, Radio and phono, comb, FE 5-4654.

EASY SPIN DRY. GOOD COND. $35. OR 3-5152.

ELECTRIC STOVE, $25. FE 8-8545

ELEC. REFRIG. & ELEC. RANGE. 1330 Lyonhurst, Birmingham.

ELEC. WATER HEATER, WESTinghouse, 62-gal. cap. 10-yr. warranty. Reg. $149.95, now only $99.95. Milk's. MI 6-1300.

FULLY AUTOMATIC SEWING MAchine, limed oak cabinet, last year's model, sold $199. Must sacrifice, $80. OR 3-9702.

FRIG. KELVINATOR 9' $75; ALSO GE ironer, $35. FE 4-8430, 1430 Vinewood.

GAS STOVE, DRYER 1 YEAR old, 9x12 rug. 2886 E. Walton. FE 5-3478.

GE REFRIGERATOR, WESTINGhouse stove, $100, Hudson auto. washer, $80. EM 3-2177.

HOTPOINT REFRIG., ELECTRIC stove, Whirlpool auto. washer, maple desk & child's maple desk, tables, lamps & misc. items. Call before 9:30 a.m. & after 5 p.m. MI 4-2455.

IF YOU NEED A GOOD USED & rebuilt washer—check these now.
1 Easy spinner $59.50
1 Maytag round tub $39.50
1 Maytag automatic $89.50
1 Whirlpool $29.50
The Good ouseKeeping Shop, 51 W. Huron St.

IRONRITE $49.95
Automatic washer $49.95
Electric range $29.95
Coldspot refrigerator $59.95
Crump Electric, Inc.
3465 Auburn Rd FE 4-3973

KELVINATOR ELECTRIC STOVE, excellent condition, $75. Daystrom chrome set, red, like new. FE 2-5079.

Sale Household Goods 57

KENMORE DRYER — LARGE. Like new, $90.00. Holly ME 7-7223, Vernon Fulk.

KENMORE AUTOMATIC WASHer. FE 4-5126.

KENMORE TABLETOP GAS stove, 9 cu. ft. Philco refrigerator, very good cond. FE

LIVING ROOM SOFAS, MODERN, beautiful, slightly soiled. Buy a new unit for the price of a used unit, Michigan Fluorescent, Furniture annex, 397 Orchard Lake Ave.

MODERN 8 PIECE DINING ROOM outfit, $165. FE 4-4676. After 6 p.m.

MODEL 19 AMANA UPRIGHT freezer. Take over payments. FE 2-2933.

NECCHI LIKE NEW, WITH ZIGzag attachments. Take over payments of $7.50 Mo. or pay total of $79.50 and bring to your home anytime. Call FE 8-1564, Coronet.

NEW 30" ELECTRIC RCA RANGE. Calsinator & ABC washer, reasonable, 6387 Hatchery Rd. Williams Lake.

New Furniture Prices Cut
$29 Glosheen rug $17.00
New cotton mattress $10.95
New innerspring mattresses $16.95
5 drawer unfinished chest $10.50
Double door metal cabinet ..... $ 9.95
New apt. gas stove $45.00
5 piece chrome set $39.95
WE BUY, SELL AND EXCHANGE EVERYTHING FOR THE HOME.
OAKLAND FURNITURE CO.
104 S. Saginaw FE 2-5523

NEW H.P. REFRIG., 18 PER CENT off. Used TVs $19.95 up. Sweet's Radio & Appliance, 453 W. Huron, FE 4-1133.

ONE ELECTRIC RANGE, GOOD Cond. Reasonable. MAyfair 6-2104 or ELgin 6-2120.

PORTABLE SEWING MACHINE, used very little, wrought iron 3 way floor lamp, practically new. FE 5-0076.

QUEEN ANN DINING RM. SUITE. 8 piece. Lovely china cabinet & buffet. 1054 Myrtle. FE 8-2080.

REFRIG. $30, ELEC. STOVE, $35, 17" TV $35. Deep freeze, almost new, $225. Washer, $15. FE 5-2766.

REBUILT WASHING MACHINES. All makes, guaranteed. Thyle Electric, 502 N. Johnson. FE 4-5169.

REFRIGERATORS LAST YEARS 1955 models, one of Americas makes, perfect, new guaranteed for 5 years, but a new refrigerator for a little more than a used machine Michigan Fluorescent, 393 Orchard Lake Ave.

SINGER ELECTRIC CONSOLE with attachments. Round bobbin. Take over payments of $6.15 Mo. FE 8-1564, Coronet. Will bring to your home anytime.

SINGER ELECTRIC PORTABLE. Excellent condition with attachments. Take over balance, $1.25 week. Phone Credit Manager, Miss Danton FE 5-3604.

CLARK SEWING

For Sale Pets 69

BOXER, MALE, 9 MONTHS, AKC, $25. FE 2-2353.

COLLIES, EXCEPTIONAL QUALity, $75 & $100, Pets, starting at $35. FE 2-2328 or FE 5-3955.

EASTER BUNNIES, ALL PET Shop, 69 S. Astor. FE 4-6433.

GERMAN SHEPARD, FEMALE, 3 mos. Purebred AKC reg. Mayfair 6-2504.

GERMAN SHORT HAIRED pointer, reasonable. OR 3-3623.

PARAKEETS — SOME TALKING. Canaries, cages 2C yrs. in same location. Crane's Bird Hatchery, 2489 Auburn, FE 4-6510.

Parakeets, Guar. to Talk
Some talking, training Harlequins. Cages. 591 4th St., FE 2-4025.

PARAKEETS, CANARIES, SUPplies. 183 Sanderson. FE 2-7727.

PARAKEETS, CANARIES, CAGES. Food since 1927. 584 Oakland Ave.

POODLE PUPPIES, POMERANian. Reg. Make nice Easter gifts. FE 8-0851.

Dogs Trained, Boarded 70

DOGS, CATS BOARDED, DOGS trained. Burr-Shell. 375 S. Telegraph.

TRIMMING, COCKER & SPRINGer. FE 5-0131.

Hay, Grain & Feed 71

1ST & 2ND CUTTING ALFALFA & clover, 30c, 40c & 55c. OA 8-2231.

1ST, 2ND & 3RD CUTTING, TOTAL approx. 600 bales, will sell the lot for 1st cutting price. Holly ME 7-5801; No Saturday calls, please.

1ST & SECOND CUTTING ALFALfa and brome hay. Very good quality. Har-Mar Farms, OA 8-2056.

ALFALFA SECOND CUTTING & mixed brome & alfalfa, first cutting. 2922 Sleeth Rd., between Wixom Rd. & Bass Lake Rd. MU 4-8038.

ALFALFA SECOND CUTTING & mixed brome & alfalfa, first cutting. 2922 Sleeth Rd., between Wixom Rd. & Bass Lake Rd. MU 4-8038.

ALFALFA - TIMOTHY MIXED hay. 45 cents bale. FE 5-6356.

ALL KINDS, HAY, STRAW, WOOD Deliveries. Phone MA 5-0666.

EXCELLENT GREEN SECOND cutting. No rain. 65c a bale. Good first cutting, 40c a bale. Holly, ME 4-6001.

HAY FOR SALE, $18 A TON OR $.50 a bale. FE 5-3810.

HAY, STRAW. MY 3-1193

For Sale Livestock 72

15 MONTH OLD GUERNSEY BULL for sale. MU 9-1760.

HAY FOR SALE, $18 TON OR 50 cents bale. FE 5-3810.

RANCHO DIABLO REGISTERED palomino stud service. Will board and train horses. Butch & Walt Burns. Olive 1-1354.

REGISTERED HOLSTEIN AND FARM MACHINERY AUCTION, Monday, March 29th, at 10:30 o'clock a.m. at farm 2 miles east, 1 mile north, then 2 miles east of Milford, Mich. or 2 miles south of East Highland on Duck Lake Rd. to Cooley Lake Rd., then 2 miles east at 5561 Cooley Lake Rd. or 16 miles west of Pontiac, Mich.

In order to dissolve partnership, this very outstanding herd of registered Holstein cows, heifers and bull, will be sold together with complete line of excellent farm equipment including 3 tractors, one Farmall 400 Diesel, new; oaler, field chopper, blower and wagons, 2 trucks, combine, plows, drags—in fact, everything to operate a first-class farm. 26 cows, many in full flow of milk and bred back for base 9 heifers, bred for summer freshening; 14 open heifers and heifer calves and herd sire. TB & Bangs tested. Mostly Calf Vacc. Lunch available. Bank terms—see Floyd Kehrl, National Bank of Detroit, Plymouth, Mich. FRANK RUGGLES & SONS, OWNERS. C. B. SMITH, SALES MGR. & AUCTIONEER, Milford, Mich. Williamston, Mich.

WANTED: LIVESTOCK OF ALL kinds. Forrest Jones, MA 5-5206.

For Sale Poultry 74

30 WHITE LEGHORNED HENS. All laying eggs. 6186 Cooley Lake Rd. FE 5-2921.

LAYING HENS FOR SALE. WARD Dunston, 4625 White Lake Rd., Clarkston, Michigan.

Sale Farm Produce 75

APPLES, $1.50 A BUSHEL AND up. Also sweet cider. Homestead Orchards. 5460 Orchard Lk. Rd.

MACINTOSH APPLES, SPIES, Greenings, Jonathans, Delicious, Sweet cider, glad bulbs. 231 N. Squirrel Rd. FE 7-0194.

CHOICE MACINTOSH, DELICIOUS Spy, Johnathon, Steel Red & Russet apples, sweet cider. Sabago potatoes fresh eggs, 45c. DeComico Bros. Orchards, W. Maple at Orchard Lake Rd. Daily 10 to 6.

OAKLAND COUNTY FARMER'S MARKET
Open every Sat. from 7 a.m. to 1:30 p.m. Oven-dressed poultry and eggs. Flowers and plants. Apples and cider. Potatoes. Vegetables. Handicraft, honey. 2350 PONTIAC LAKE RD. FE 3-9078.

POTATOES, $1 BUSHEL. $1.50 PER 100 lbs. 3340 E. Silverbell Rd. FE 4-0062.

POTATOES A-1 QUALITY, WHILE they last. FE 5-1413.

POTATOES 338 W. SILVERBELL Rd. out Perry.

Sale Farm Equipment 76

1 BOTTOM 16" PLOW, LIKE NEW. FE 5-1872.

3 ROW CORN PLANTER
4 ROW CULTIVATOR
4 ROW SEEDER
on an Allis Chalmers G also a bunch tyer & a poultry scales. Ph. FE 5-5648.

'53 2½ TON K MODEL DODGE tractor. Leased with or without job. Inquire FE 5-0171 or FE 8-2387.

A-1 JOHN DEERE-M TRACTOR, plow & snow plow, $650. 800 Irwin Dale Court, off Pontiac Lake Rd., near Airport.

ALLIS CHALMER WC, TRACTOR, plow & cultivator. Case 16 hoe grain drill on rubber. Allis Chalmer 60 combine, 2 4-section spring tooth, 1 elevator, FE 4-8057.

CHAIN SAWS ..... $129.50 up. WATCH FOR OUR NEW PRICES ON GARDEN TRACTORS AND LAWN MOWERS.
LEE'S SALES & SERVICE
921 Mt. Clemens St. FE 3-9830

DOUBLE SET JOHN DEERE DISC. FE 2-2965.

1950 FORD TRACTOR, 3 SECTION spring tooth, grader blade, plow, wagon, loading bar, would like to sell all together. Milford MU 4-3293 after 5:30.

FORD TRACTOR WITH DOUBLE plows and disc. OR 3-2404.

FOR SALE: 17 HEAD MIXED dairy cows, some fresh, others due soon, also Ford tractor and complete line of Ford equipment. Bank terms. Phone Holly, MElrose 4-5857.

GARDEN TRACTORS
Lawn Mowers
New and Used
Jacobsen
Bolens
Simplicity
See Us Today
EASY TERMS
LOW INTEREST RATES
PARTS & SERVICES
Buy and Save At
HOUGHTEN & SON
528 N. Main OL 1-9761 Rochester

KING BROS.
YOUR COMPLETE
Lawn — Garden — Farm — Store
Plenty of Free Parking
Special this week only —
Brand New 13 cu. ft. RCA Whirlpool Freezer, $239.95
KING BROS.
FE 4-0734 FE 4-1112
PONTIAC RD. AT OPDYKE

McCULLOCH CHAIN SAWS
Rentals, Parts & Repairs
1800 Crooks Rd. MI 6-0446

STEEL GATE 56" x 72" — $20. Phone FE 2-6472.

SPECIALS
1 Oliver 55 tractor, equipped with Davis loader, and digger, (demo). 1 Allis Chalmers tractor with all tools in exc. cond. Several used Ford tractors, 1 OC3 Oliver bulldozer, (demo). We have a complete line of Oliver 55 tractors (gas and diesel). Also OC3 Oliver crawlers with bulldozers, loaders and back hoes. We also carry a complete line of parts for Ford, Ferguson, Allis Chalmers and Oliver, and service all types of tractors, discs, harrows, loaders, trenchers and back hoes.
Pontiac Farm and Industrial Tractor Co., 825 Woodward, FE 4-0461 and FE 4-1442.

Sale Farm Equipment 76

MOTO-MOWER ROTARY MOWER $49.95
Bolens & wheel horse riding tractors: several Toro, power handle & Jacobsen mowers.
EVANS EQUIPMENT
6507 Dixie Hwy. OR 3-7924
MA 5-7878

PICK FROM A BIG SELECTION of reconditioned farm equipment at the John Deere Dealership in Ortonville. Ph. NA 7-3292. Davis Machinery.

USED TRACTORS
Case LA-4 plow size
Case LAI-60 HP Ideal for heavy ind. job.
Ferguson 2-20 with loader.
See Us Today
FOR
Ferguson, Case, Wisconsin and New Idea.
HOUGHTEN & SON
528 N. Main OL 1-9761 Rochester

WARNER 500 CHICK ELECTRIC brooder, $16.00. MA 4-2420.

Auction Sale 77

AUCTION THURS., MARCH 28 AT 1 o'clock located 2 miles west of Highland on M59 or 15 miles east of Howell on M59 and or 4 miles east of U.S. 23 and 1¾ miles north to 2730 Hickory Ridge Rd. Machinery. 1954 John Deere "60" tractor with live power, power trol, Rollomatic, used very little, 1949 JD "B" tractor with power lift, JD 3x14 inch plow, powertrol; JD Quick Tach cultivator, 1954 JD automatic wire tie baler, motor & wagon chute, JD 12 A-PTO combine, JD 10 ft. double disc, JD No. 5 tractor mowers, JD 4 bar rake on rubber, JD model H S spreader on rubber, JD 292 tractor corn planter on rubber, 1953 New Idea corn picker, 1954 Massey Harris 4 section spring tooth harrow, Brillion cultijacker, Oliver 13 hole tractor grain drill, 35 ft. hay & grain elevator, New Idea horn tractor manure loader, Int. rubber tired wagon with grain box, Ward's grain buster Hammermill, tractor buzz saw & belt, new 300 gal. gas tank, air compressor, rubber tired feed cart, hog feeder, hog waterer, etc. 30 White Rock hens, 1000 crates good corn, 400 bushels oats, 50 bushels wheat, 1000 bales 1st cutting hay, 400 bales 2nd cutting hay. Quantity of household goods. Note: Above machinery in good repair, nearly new & ready for spring work. JOHN MIDDLETON, PROP. Floyd Kehrl bank clerk. Ed Gottschalk auctioneer. Phone Howell 1010.

1ST SALE FOR '57
Wednesday, April 3rd, 6 p.m. start. L. E. Smart Sale Farm, Rochester, Mich.

FOR COMPLETE AUCTION SERVice anywhere. Farm or household. Contact
RUD. RICKMOTT, GENERAL AUCTIONEER
Oxford, Route 1. Oakland 8-2159

HAVING SOLD MY FARM, I WILL sell at public auction on premises located on Coolidge Rd. (1 mile E. Adams Rd., 3 miles W. of Big Beaver and ½ mile N. of 16 Mile Rd.) on Sat. Mar. 30, 1957 at one o'clock the following: 3 cows, pasture bred, 400 bushel Clintin seed oats, 300 bushel corn, 600 bales mixed hay, 300 bales straw (Bright wheat), New Idea manure spreader, New Idea side delivery rake, New Idea hay loader, John Deere 3 section spring tooth, John Deere 2 bottom plow, and quantity of horse drawn tools, International Fence controller, jewelry wagon, feed cooker. A. E. Brooks, Prop. George Forsythe, auctioneer. Terms—cash.

For Sale Housetrailers 78

17-FT. HOUSETRAILER, GOOD shape. Furn. Sleeps 4. $275. See at 271 Raeburn St. or call after 4:30. FE 5-1497.

27 FT. HOUSETRAILER, 1942. $150. Call OR 3-4098.

24' PONTIAC CHIEF, ALL MODern, tandem axle. 3906 Baldwin Rd. Gingellville.

'46 ALMA HOUSETRAILER, 25', $431. MY 3-4678.

'55 1½ STORY, 42' 2 BEDROOM Zimmer. Exc. cond. FE 8-6365.

1953 SKYLINE HOUSE TRAILER, modern 23 ft. $1320 full price. Terms. Ph. MY 2-4005. Lot 1, Parkhurst Trailer Court.

1954 CHAMPION 40' 1 BEDROOM. Lot 72, 3300 Elizabeth Lake Rd.

1954 PACEMAKER, 33 FT. FE 5-0942.

FOR SALE: 30' TANDEM FRUEhauf semi-trailer. 85 N. Cass.

FOR SALE: '55 STUART TRAILer 41½ ft. carpeting, air conditioning. Small down payment or will take car in trade. FE 8-6920.

SAVE $$$
50 FT., 3 BEDROOM, 10 WIDE Yes, 3 complete bedrooms at a surprisingly low price of $5,995 at Hutchinson's. A large selection of 8 and 10 wides in Detroiter or Pontiac Chief Mobile Homes. Get set for spring. We are giving the highest trade allowance ever. Also a very nice selection of late model trade-ins in 1 or 2 bedroom models at a greatly reduced price. Terms, ¼ down, up to 5 years on balance.
Bob Hutchinson
Mobile Homes Sales Inc.
4301 Dixie Highway
Drayton Plains, Mich.
OR 3-1202

1955 GENERAL, 33', CLEAN, MUST sacrifice. FE 8-8024.

1953, 40 FT. MOBILE CRUISER, good cond. 1 bedroom. FE 8-3674.

OXFORD TRAILER SALES
1957 Generals, stuarts, Holly and Michigan Arrow, 14 to 50 ft. long, 8 to 10 wide. Buy a good used trailer on a rental basis. Parts and accessories. MY 2-0721. 5 per cent bank rates. Only ¼ down, 1 mile south of Lake Orion on M24.

SMALL TRAILER, IDEAL FOR camping or office. $250. FE 5-2766

TRAILER EXCHANGE
QUALITY—10 WIDES
29 Models from 32 to 50 ft. to choose from. 6 year financing. Featuring: ANDERSON CHAMPION, WEST-WOOD & PRAIRIE SCHOONER. Also 44 models, 8 wides from 16½ to 50 ft.
BOTTLE GAS
PARTS & SUPPLIES
60 S. Telegraph FE 2-3200
Open Eves. 'til 8 & Sun. p.m.

WHY WASTE RENT MONEY AND BE KICKED AROUND? Our option purchase plan will get you started towards a beautiful modern Mobile Home of your own. No down payment to those who qualify. We set you up on the park or location of your choice. Simply repay in easy weekly or monthly installments. This is no gimmick or come-on. Many satisfied customers now enjoying their own Mobile homes started on this plan.
TRAILER EXCHANGE
60 S. Telegraph. Pontiac FE 2-3200
Open Eves. & Sun. p.m.

VTD. USED TRAILERS. 15 TO 45 ft. We will sell it for you for 10 per cent on our lot. We have bank financing at Holly Marine Coach Sales, 15210 N. Holly Rd., Holly. MElrose 4-6771.

Rent Trailer Space 79

MODERN & PRIVATE TRAILER space. 791 Doris Rd.

MOBILHOME ESTATES, MODERN lake front & playground. EM 3-2661.

OXFORD MOBILE MANOR, 2 miles east of Oxford at 1940 Lakeville Rd. For those who want the best phone OA 8-3022 or MY 2-0721.

PARK AT PARKHURST
Where living is a vacation — 72 lovely acres includes a private lake with good swimming, good schools, club house & tornado shelter. Only 15 minutes to Pontiac. Also trailer sales. Base rate $23.50. Phone MYrtle 2-4611.

Auto Accessories 80

40 CADILLAC MOTOR COMPLETE with transmission. OL 1-0483.

AUTO GLASS
Properly replaced, no rattles. Insurance jobs honored. Open under new management of Kay Prasil
HUB AUTO GLASS CO.
22 Oakland Ave. FE 4-7066

CHRYSLER 6 MOTOR, $25. ALSO radiator, $10. Air horns with tank $20. Offenhouser 4 manifold for '55 or '56 Chev., $50, also cams, $15. Overload springs, special type to pull housetrailers, $20. Car axle & hubs for trailer, $15. Ph. FE 8-0056.

WANTED!
Customers for mufflers. Don't miss this opportunity—be sure to check our display ad on page 19.

Auto Accessories 80

'49 PLYMOUTH, 4 DOOR, WILL SELL FOR PARTS. SUN VISORS; MILLED HEAD; TRANSMISSION LEATHER DOOR PADS; HEATERS WITH COWL VENTS; COMPLETE FRONT END; 2 BRAND NEW SNOW TIRES AND TUBES. CALL OR 3-3496 BETWEEN 11 A.M. AND 4 P.M. OR ANYTIME SATURDAY

FOR SALE: 1 PR. ALUM. RACING heads for '49 to '53 Ford or Merc. Very reasonable $40. Call FE 2-8574.

For Sale Tires 80A

WE BUY AND SELL GOOD USED tires, $3 50 up, also whitewalls. STATE TIRE SALES
503 S. Saginaw FE 4-0687

STANDARD BRAND NEW TIRES. Traded in on General Safety tires. Up to 50 per cent off. Black or white walls.
ED. WILLIAMS
451 S. Saginaw at Auburn

Auto Service 81

CRANKSHAFT GRINDING IN THE car. Cylinders rebored. Zuck Machine Shop, 23 Hood. Phone FE 2-2563.

Sale Motor Scooters 82

1949 CUSHMAN SCOOTER. GOOD cond. FE 4-2139.

For Sale Motorcycles 83

1953 AJS COMP. JOB A-1, $450. FE 5-4574

FOR PARTS AND SERVICE ON your Harley Davidson see Harley Davidson Sales Co., 372 South Saginaw.

For Sale Bicycles 84

26" GIRL'S BICYCLE, $20. 20" girl's bicycle, $15. FE 4-7221.

Boats & Accessories 85

5½ HP, OUTBOARD MOTOR, never used, $65. Power mower $25. FE 5-2766.

12' WOLVERINE BOAT & 7½ H. P. motor, good cond. $200. Schoenfeldt. FE 8-0827.

12½' MOLDED PLYWOOD OUTboard. 15 HP Motor and trailer. $325. Can be seen 1285 S. Bates, Birmingham.

25 HP JOHNSON, $250. BOAT trailer, $100. sell together, $325. OA 8-3071.

1951 INBOARD CABIN, GRAY MOtor. 1086 Wyman.

1956 14' CHEROKEE RUNABOUT. 30 h.p. Johnson with controls, like new. FE 5-8811 after 5.

BRING IN YOUR OLD BOAT & motor & trade in on a new Meyers Sabre Craft aluminum boat & Mercury motor. 10 per cent down. Easy financing terms.
ANDERSON HARDWARE
2187 S. Telegraph Rd. FE 5-0962
Sunday 9-3 Week Days 9-6

CENTURY-TROJAN-YELLOW JACKET & CADILLAC ALUM. BOATS. MERCURY & CADILLAC MOTORS. ALSO USED TRADE INS. FINANCING AVAILABLE
INLAND LAKES SALES
3127 W. Huron FE 4-7121, FE 3-6122

ONE 14' THOMPSON BOAT WITH trailer. 5 h.p. Johnson motor. Complete $390. Mayfair 6-2104.

TONY'S MARINE
20 per cent discount on all boats if you order now. Evinrude Motors. Lay away at bank terms. 21 yrs. repair experience. 2695 Orchard Lake rd., Keego Harbor, open 'til 8.

HARRINGTON BOAT WORKS
NAME BRANDS
Boats Motors and Trailers
Lay-away or Bank Terms
We take Trade-Ins
OPEN EVES & SUNDAY
1899 S. Telegraph. FE 2-8033

7½ JOHNSON OUTBOARD, 1956. Like new. 260 Cedar St. Imlay City, Mich. RAndolph 4-2092.

THOMPSON, CRESTLINER & Wizard boats, Gator trailers, Evinrude motors. Trade ins accepted. Terms.
KELLY'S HARDWARE
3994 AUBURN AT ADAMS
AUBURN HEIGHTS
FE 2-8811

USED OUTBOARD MOTORS
$35 and up
SLAYBAUGHS
630 Oakland FE 8-0453

WOULD LIKE 14-FT. ALUMINUM boat with or without trailer. OR 3-5041.

Transportation Offered 87

FLY BY AIRLINER, CALIFORNIA $75. Honolulu, $185 plus tax. Ferry Service, Inc. OR 3-1254. Phones FE 3-7103 or OR 3-1648

LEAVING FOR SOUTHERN ILLInois, Fri. morning, coming back Sun. eve. Will take 2. OR 3-7306.

TRUCK GOING NORTH PART load. Either way. FE 5-6806.

Wanted Used Cars 88

APPRECIATE CALL FROM PRIvate party wanting to sell '53, '54 or '55 Chevrolet or Ford. MA 4-1514.

AVERILL'S
Top Dollar for Sharp Cars
2020 Dixie Hwy.
FE 2-8078 FE 4-6896

See M & M Motor Sales
For top dollar on late model cars.
2627 Dixie Hwy. OR 3-1603

AS MUCH AS $50 FOR JUNK AND cheap cars. FE 2-2666 days or eves.

Always Ready to Buy
Junked and used cars. Top $$ paid.
BAGLEY AUTO PARTS
FE 5-9219 179 BAGLEY ST.

WANTED: SCRAP CARS
Ph. OR 3-4511

Bud Shelton Motor Sales
Pays top dollar on late models.
Cor. Auburn & E. Blvd. FE 4-6728.

HIGHEST $$ PAID FOR JUNKED cars. EM 3-6411.

HIGH $$$ PAID
BUYING FOR
OUT OF STATE DEALS
GLENN'S
MOTOR SALES
54 S SAGINAW ST. FE 4-7371

WTD.: JUNK CARS AND SCRAP Service. Call FE 4-9582.

THE HIGH DOLLAR
Fo. high grade used cars. We need them. Drive the extra miles, it will pay you well. 4540 Dixie Hwy
H. J. VAN WELT
OR 3-1355

WANTED: JUNKED CARS, FREE towing & estimates. FE 3-9224.

WANTED — ALL KINDS OF junk FE 4-4878; MY 2-5402.

For Sale Trucks 90

CHEVY ½-TON PICKUP
1954 1 owner, in perfect condition in every respect, full year license, nearly new tires. Ready to go. People's Auto Sales, 68 Oakland, FE 2-2351.

DUMP TRUCK
2415 Crane

1954 ONE-TON V-8 FORD VERY good condition. 5 good 6-ply tires, customized cab, hot water heater, extra heavy springs on rear. 10-ft. box with high frame and canvas covered. Call EM 3-3160 after 7, evenings.

'55 FORD F600 DUMP. 5 YARDS. OL 2-3194.

'49 FORD V8. 3-5 DAYBROOK BOX. Full license. 900-20 rubber. Extra tires. Transmission. Drive linkage & 2 speed, $700. FE 5-1446.

'45 FORD, ½ TON, $200 CASH. Good cond. FE 4-0257.

1954 WHITE TRACTOR, 1953 White tractor. FE 4-1051.

CHEV. 1957 ½ TON PICKUP, loaded with extras, including radio, heater and directional signals. Low mileage, new truck appearance. Save plenty on this one. Just your car or truck down.
Haskins Chev.
6751 Dixie Highway at M15
MAple 5-5071 Open nites 'til 9

1 TON PICKUP, '48 FORD, $180. FE 8-1455. After 4.

1953 GMC DUMP, 2½ TON, LOW mileage. 1951 COE Chev. vacuum brakes. 1948 F-8 Ford winch with boom. 1947 Ford dump LWB. 1947 Jeep, canvas top with power takeoff. FE 2-2965.

'51 STUDEBAKER ½ TON P-UP truck. Looks good. Runs good. $135. CARKNER DODGE SALES, 44053 VAN DYKE, NEAR 20 MILE.

For Sale Cars 91

THE PLACE TO BUY
CARKNER DODGE SALES
44053 VAN DYKE, NEAR 20 MILE

I'LL TOTE YOUR NOTE
EVERYBODYS CREDIT IS GOOD HERE
THE WORKING MAN'S FRIEND
EASY ED JONES
18 S. Saginaw Used Cars

BUICK
1953 Special 2-door. Dynaflow, radio and heater, white side wall tires. This car is like new.
$795
Easy Terms Arranged
NORTH CHEVROLET
1000 S. Woodward Ave.
BIRMINGHAM

'40 BUICK VERY GOOD SHAPE. $120. FE 4-4117.

'53 BUICK SUPER H-TOP. Dynaflow, radio & heater. Beautiful black & red leather interior. $745. CARKNER DODGE SALES, 44053 VAN DYKE, NEAR 20 MILE.

1949 BUICK, SPECIAL, LOOSE rod. $75. FE 2-8673.

1955 BUICK SPECIAL HARDTOP, very nice. Also 1955-150, 4 dr. Chevie, 2 tone. To settle estate. FE 5-2706.

'56 CADILLAC COUPE. LOW mileage Exc. cond. OR 3-4933.

CADILLAC, 1954 COUPE DEVILLE. Private owner, new tires, perfect condition. OL 1-0431.

BY OWNER, NEW 1957 CHEV. Del Ray V-8, $1995. FE 5-1244.

CHEVROLET 1953 2-DOOR SEDAN. Original finish, one owner. Today's special at $495. Full price. Make your own terms.
Haskins Chev.
6751 Dixie Highway at M15
MAple 5-5071 Open nites 'til 9

'53 CHEVROLET 2 DOOR. Radio & heater, beautiful dark green finish, $685. CARKNER DODGE SALES, 44053 VAN DYKE NEAR 20 MILE

'51 CHEV. REAR END, MOTOR. New brake linings. Will sell or trade. FE 4-0894.

1954 CHEVROLET 4-DR STATION wagon. Power Glide, radio and heater, etc. Low mileage. 1 owner. FE 5-2432. After 6 call FE 5-5042.

CHEV. 1954 2-DOOR SEDAN, ORIginal 2-tone finish, excellent mechanical condition. Today's bargain special. $695 full price. Make your own terms.
Haskins Chev.
6751 Dixie Highway at M15
MAple 5-5071 Open nites 'til 9

'49 CHEV. DELUXE. 4 DOOR. New plates. 298 S. Anderson.

'50 CHEV. GOOD MOTOR. BODY fair. $200. FE 4-8631.

March in
Before April
Prices Soar

'57 Ford 500 Vic.	$2595
'56 Ford. 4-door wagon	$1885
'56 Ford Vic. P.S., P.G.	$1875
55 Buick, 4-Door Riviera	$1795
55 Dodge hardtop	$1545
55 Mercury Monterey	$1395
55 Chev. Station wagon	$1345
'55 Pontiac 2-Door Hydra.	$1295
55 Chev. Bel Air 4-Dr. P.G.	$1295
55 Ford custom 8, 4-Dr.	$1245
'55 Plymouth Belvedere, P.S.	$1245
'54 Pontiac Catalina Star	$1095
'54 Nash 4-Door Amb.	$ 945
'54 Dodge V-8, 4-Door	$ 895
54 Ply. 4-Dr., Cranbrook	$ 795
'54 Chev. 210 2-Door	$ 795
53 Ford 2-Door, V-8	$ 645
53 Dodge 4-Door, V-8	$ 595
53 Ply 4-Door	$ 495
52 Nash Rambler wagon	$ 445
52 Ply. 4-Door	$ 395
52 Hudson 2-Door Wasp	$ 345
51 Buick 2-Door	$ 395
50 Buick 4-Door	$ 345
50 Plymouth 4-Door	$ 100
49 Mercury 2-Door	$ 100

RIEMENSCHNEIDER
Dodge
Plymouth
232 S. Saginaw FE 2-9131

FUNNY BUSINESS by Hershberger



"Stop worrying — by the time you pay my fee your income tax will come out at a lower figure!"

For Sale Cars 91

SENSATIONAL
SPRING SALE
ON
'57 CHEV.
Demos. and Courtesy Cars
SAVE UP TO
$800
AS LOW AS $198
OR YOUR CAR DOWN
UP TO 36 MONTHS ON BALANCE
Highest Trades — Lowest Terms
TAKE ADVANTAGE OF OUR LOW OVERHEAD LOCATION
We want buyers seeking Savings —Service—Satisfaction.
FOR A BETTER DEAL, BETTER SEE
HASKINS
CHEVROLET
"Oakland Countys Fastest Growing Dealer"
6751 Dixie Highway at M15
MA 5-5071 Open nites 'til 9

1956 CHEVROLET CONVERTIBLE, stick shift with everything, 14,000 miles. Exc. shape. Mayfair 6-2274.

'52 CHEVY 4 DR. R&H, POWERglide, EM 3-4721.

'51 CHEV. 2 DOOR 2 TONE, R&H, clean, good tires. $295. $5 dn. $15 mo. Great Lakes, MI 6-8080.

HAUPT
Pontiac Sales
'57 Pontiac Starchief custom Catalina coupe, full power demo. Terrific savings.
'54 Custom Pontiac Starchief, 4 door sedan, full power loaded.
'54 Ford, 4 door sedan, sharp.
PLUS
A number of good transportation specials at an exceptionally low figure!
N. MAIN ST., CLARKSTON
Open Nites 'til 9
MAple 5-5566 or MAple 5-1141

1950 CHEVROLET BEL AIR HARD top. Radio and heater, beautiful Lexington blue, with ivory top. No money down; assume payments of $22.13 month. Call Credit Mgr., Mr. Parks, MI 6-6550. Harold Turner Ford.

'47 CHRYSLER NEW YORKER, R&H, runs good, good tires, $65. FE 4-0684.

BUD SHELTON OFFERS

'56 Chev. V8, 4 dr. Hardtop	$1,895
'56 Ply Bel. 2 dr. V8	$1,745
'55 Pontiac Catalina	$1,695
'56 Chev. 2 dr.	$1,545
'55 Pontiac 4 dr	$1,495
'55 Chev. Hardtop	$1,395
'55 Chev. DelRay	$1,395
'55 Ply. 4 dr. V8	$1,395
'55 Chev., P. G.	$1,295
'55 Ford, V8	$1,195
'54 Chev. 2-Dr.	$ 895
'54 Plymouth, 4 Dr., nice	$ 895
'53 Chev. Hardtop P. G.	$ 895
'54 Pontiac, 2-Dr.	$ 895
'54 Ford V-8, 2-Dr.	$ 895
'53 Buick 4-Dr.	$ 795
'53 Chev 4 Dr. P.G.	$ 795
'51 Buick, like new	$ 595
'53 Plymouth sedan	$ 595
'53 Ford, 2-Dr.	$ 595
'51 Pontiac, 2-Dr., like new	$ 495
'51 Chev. Club Cpe.	$ 395
'50 Buick 4-Dr. Dyna.	$ 395
'50 Chev. 2-Dr.	$ 295
'52 Dodge, 2-Dr.	$ 395
'50 Hudson 4-Dr.	$ 175

Bud Shelton Motor Sales
Auburn at E. Blvd. FE 4-6728

'51 DODGE, '52 DODGE, '51 Ford 6 cylinder, '49 English Panel. Your choice $125 Tom Bohr Inc., Milford, MU 4-5155.

1951 DODGE CLUB COUPE. Radio and heater. White tires. No money down; assume payments of $18.33 month. Call Credit Mgr. Mr. Parks, Midwest 4-7500. Harold Turner Ford.

1955 FORD CUSTOM 4 DR. 8, Fordomatic, R&H, WW tires, only 25,000 miles, $1250. OL 1-6644.

'52 FORD V-8, R & H. PERFECT condition, $395.
JEFFREY FORD SALES
10 N. Washington OA 8-2521

FORD '54 CONV. R&H, GOOD CONdition, $850. MA 6-1209.

Clean
Dependable
Birmingham
Trade-Ins
6,000 mi. guarantee on all cars.

'55 Rambler wagons, R & H., W.W., Hydramatic, $1,395.
'54 Mercury Monterey Hardtop, R & H., W.W., Merco., black & white. Like new $1345
'55 Hudson Hornet. Power steering, Hydra., R & H., W.W., a 2-tone dream beauty! $1445
'55 Ford convertible, R & H., W.W., Fordomatic. Big engine $1495.
'52 Ford V-8, 4 Dr. Black, R & H. Like new. Hurry! $695
'55 Dodge Hardtop V-8, R & H, W.W., yellow & black $1445
'53 Nash Amb. R&H, W.W. $795
'54 Hudson Jet, R&H, OD. $595
'55 Dodge 4 dr. R&H, W.W. S... blue $995
'55 Plymouth 4 dr. R&H, W.W. V-8, 16,000 miles $995
'51 Ramblers $125 & up
'52 Nash, R & H, Jet black $295
'51 Lincoln automatic, R & H, W.W. No rust $395
'53 Rambler, Hydra. R & H. $495

Many low priced transportation specials available in all makes.
Financing a specialty!
Over 60 cars to choose from.
HURRY!
YOUR LOCAL NASH DEALER
Birmingham
Nash
666 S. Woodward Birmingham
MI 6-3900 JO 4-6790
Complete Nash Parts & Service Available
Free Pick up & Delivery

For Sale Cars 91

Safe Buy Used Cars
CENTRAL
PONTIAC'S ONLY
LINCOLN-MERCURY
DEALER
CASS AT PIKE STS.
FE 4-3885

'55 FORD CONVERTIBLE Ford-O-Matic, radio & heater, W-Walls. Real sharp. $1,295. CARKNER DODGE SALES, 44053 VAN DYKE, NEAR 20 MILE.

'55 FORD RANCH WAGON Radio & heater. O'Drive, W-Walls, this car is like new. $1,495. CARKNER DODGE SALES, 44053 VAN DYKE NEAR 20 MILE.

We Will Trade
Up or Down
Later model car for your equity or cheaper car and we pay you cash difference.
'50 to '57 models available
HASKINS
CHEVROLET
"Oakland County's Fastest Growing Dealer"
6751 Dixie Highway at M15
MA 5-5071 Open nites 'til 9

'52 FORD, 2 DR., 6 CYL., $5 AND assume small monthly payments of $21.20 Month.
LUCKY AUTO SALES
193 S. Saginaw FE 4-2214

'53 FORD
STATION WAGON
$745
"CY"
OWENS
Your FORD Dealer
147 S. Saginaw FE 5-4101

1950 FORD $125.
FE 4-1170.

50 FORD
Call OR 3-2744.

1955 CUSTOMLINE V-8 FORD. Fully equipped, private owner. Auto. trans. Very clean. $1,100. FE 5-9343 after 4 p.m.

DAMAGED '53 FORD V-8, DRIVable, 2,400 actual miles. Also '54 Buick, bargain. FE 8-1608.

1950 FORD, 2 DOOR, CUSTOM 8, ebony black Overdrive, radio & heater. No money down; assume payments of $12.89 month. Call Credit Mgr. Mr Parks, Midwest 4-7500. Harold Turner Ford.

1951 FORD V-8, R&H, 4 DR. OR 3-8802.

ASSUME PAYMENTS '54 FORD Mainliner Want '49 or '50 model as my equity. 86 N. Jesse.

'50 FORD CUSTOM 2 DOOR. Gleaming jet black R & H. Full price $195. $5 dn., $11 mo. Great Lakes, MI 6-8080.

FORD '55 CUSTOM 2 DR. $950. MI 6-2913.

FORD V-8 CUSTOMLINE 1951. R&H, Sharp! $285. OR 3-3978.

FORD
1956
CUSTOM LINE
4-Door, 8 Cyl.
Radio and Heater
Overdrive
$1350
LARRY JEROME
ROCHESTER FORD DEALER
OL 1-9711

1951 FORD VIC. RADIO AND heater. Fordamatic. White tires, green with white top. No money down; assume payments of $20.34 month. Call Credit Mgr. Mr. Parks. Midwest 4-7500. Harold Turner Ford.

ARE YOU
Still Driving
A WINTER-WEARY CAR?
How About A Change?

$695
'53 Pontiac Deluxe 2 Dr. Sedan. Radio & Heater. Standard shift. 2-tone green. Very, very clean car.

$2295
'56 Buick Special. 2 Dr. Riviera. Radio & Heater. Dynaflow. W. wall tires. 2-tone beauty.

$1295
'54 Pontiac Deluxe Catalina. Radio & Heater. W.wall ties, Hydramatic. Blue & gray. 2-tone blue upholstering

$895
'53 Plymouth 2 Dr. Savoy station wagon. Radio & Heater. Standard shift. New paint.

$695
'53 Plymouth Cranbrook. 2 Dr. Sedan. Radio & heater, E-Z eye glass. Dark green.

$1395
'52 Cadillac 62 4 Dr. Sedan. Radio & heater. Power steering & brakes. Hydramatic, W.wall tires. E-Z eye glass.

$1695
'54 Buick Century 4 Dr. Sedan. Radio & heater. Dynaflow. W. wall tires. E-Z eye glass. 2-tone blue with harmonizing upholstering. 12,000 actual miles.

OLIVER
BUICK
210 Orchard Lake Ave.
FE 2-9101 Open 'til 9

For Sale Cars 91

CLARKSTON
Motor Sales
Chrysler - Plymouth
MUST SELL THESE BEAUTIFUL NEW CAR TRADE-INS TODAY!

1956 Dodge Royal Lancer hardtop. 4 door, push button shift, R & H. Showroom condition.

1955 Plymouth Savoy 8, 4-door, push button shift, R & H.

1954 Buick Super. 4 dr. Dyna. R & H. W.W. tires.

1951

New Star Joanne Woodward Prefers TV to Movies

--Today's Radio Programs--

WJR, (760) CKLW, (800) WWJ, (950) WCAR, (1130) WXYZ, (1270) WPON, (1460) WJBK, (1490)

TONIGHT

6:00—WJR, News
WWJ, News
WXYZ, Wattrick, McKenzie
CKLW, News, Sports
WJBK, Don McLeod
WCAR, Sports
WPON, News

6:30—WJR, Dinner Date
WWJ, R. Mulholland
WXYZ, Mel Allen
CKLW, Eddie Chase
WJBK, Don McLeod
WCAR, Page's Party
WPON, Melody Go Round

7:00—WJR, Guest House
WXYZ, E. P. Morgan
CKLW, Fulton Lewis Jr.
WJBK, News, Kasem
WCAR, Record Shop
WPON, Melody Go Round

7:30—WWJ, 3-Star Extra
CKLW, Gabriel Heatter
WXYZ, Mickey Shorr

8:00—WJR, Amos 'n' Andy
WWJ, Gildersleeve
CKLW, Treasury Agent
WJBK, News, Kasem
WCAR, News

8:30—WWJ, Op. Entertain
WXYZ, Hockey
CKLW, Pimpernel

9:00—WJR, Government
WWJ, Biog. in Sound
CKLW, News
WCAR, News
WPON, Melody Go Round

9:30—WJR, Do You Know
CKLW, Platter Exp.
WJBK, Sound Off
WPON, Melody Go Round

10:00—WJR, Symphony
WWJ, Paul Williams
WJBK, News, Kasem
WXYZ, Bishop Sheen
CKLW, Gabriel Heatter
WCAR, Shook
WPON, Music With Mason

10:30—WWJ, Council Report
WXYZ, Top of Town

11:00—WJR, News
WWJ, Witching Hour
WXYZ, Top of Town
CKLW, News, Sports
WJBK, News, Kasem
WCAR, Shook
WPON, News, Sports

11:30—WJR, Music

WEDNESDAY AFTERNOON

12:00—WJR Jim Vinall
WWJ, News
WXYZ, Curtain Calls
CKLW, Grant, Hauser
WJBK, News, Tom George
WCAR, News, Bruce Martyn
WPON, World News

12:30—WJR, Time for Music
WWJ, Faye Elisabeth
WXYZ, News, Music
CKLW, Bud Davies
WPON, Noon Time Serenade

12:45—WXYZ, Lady of Charm

1:00—WJR, Wendy Warren
WWJ, News, Mulholland
WXYZ, Around Town
WJBK, News, Tom George
CKLW, News
WCAR, B. Martyn

1:30—WJR, Dr. Malone
WWJ, Ross Mulholland
WXYZ, News
CKLW, Bud Davies
WPON, Guy Nunn

1:45—WJR, Nora Drake
WPON, Guy Nunn

2:00—WJR, News, Happiness
WJBK, News, George
CKLW, Austin Grant, Davies
WCAR, Record Shop
WPON, 1460 Club

2:30—WJR, 2nd Mrs. Burton
WWJ, Mulholland, Harris
WXYZ, News, Around Town
CKLW, Bud Davies
WCAR, Sports Parade

2:45—WJR, Backstage Wife
WWJ, Fran Harris
WCAR, Truman Walrod

3:00—WJR, Pat Butram
WWJ, 5-Star Matinee
WXYZ, McKenzie
WJBK, News, McLeod
WCAR, News
WPON, 1460 Club

3:30—WJR, House Party
WWJ, Hilltop House
WXYZ, News, McKenzie
CKLW, Eddie Chase
WJBK, McLeod
WPON, Road Show

4:00—WJR, Bands, Ans. Man
WWJ, News, Confessions
WXYZ, McNew, Sports
WJBK, News, McLeod
WCAR, News, Walrod

4:30—WJR, Music Hall
WWJ, Jim Deland
WXYZ, News, McKenzie
WJBK, McLeod

4:45—CKLW, News, Sports

5:00—WJR, Phil Lenhart
WWJ, News at 5
WXYZ, McNew, Sports
CKLW, Bob and Ray
WJBK, News, McLeod
WCAR, News
WPON, Road Show

5:30—WJR, Music Hall
WWJ, Jim Deland
WXYZ, News, McKenzie
WJBK, McLeod

--Today's Television Programs--

Programs furnished by stations listed in this column are subject to change without notice

Channel 2—WJBK-TV Channel 4—WWJ-TV Channel 7—WXYZ-TV Channel 9—CKLW-TV

TONIGHT'S TV HIGHLIGHTS

6:00—(7) Superman. "Tomb of Zaharan." (9) Popeye. (4) News, Sports. (2) Early Show.
6:15—(4) Weather. (2) News.
6:30—(7) Star Performance. Anonymous letter threatens columnist in "Study in Panic" with Dick Powell. (9) Space Ranger. (4) Traffic Court. (2) Jungle Queen. "Crash in the Jungle."
7:00—(7) Kukla, Fran, Ollie. (9) Abbott-Costello. (4) Rosemary Clooney, Buddy Greco, guest. (2) Man Called X. Barry Sullivan in "Pretty Dutch Girl."
7:15—(7) News.
7:30 — (7) Cheyenne. Cheyenne struggles to place duty above love for woman in "Born Bad." (9) Million Dollar Movie. Virginia Gilmore, Dan Duryea, "That Other Woman." (4) Vocalist Andy Williams, guests. (2) Name That Tune.
8:00—(4) Big Surprise. (2) Phil Silvers. Bilko's crew volunteer for experiment, thinking it's singing contest.
8:30—(7) Wyatt Earp. Teen-age gunslinger challenges marshal in "Young Gun." (4) Panic. Man sits next to dead man on "The Subway." (2) Brothers.
9:00—(7) Broken Arrow. "The Desperado." (9) Guy Lombardo. Three Suns Trio, guests. (4) Jane Wyman. Terrifying events upset drab spinster's future in "The House on Elm Street." (2) To Tell the Truth.
9:30—(7) Theater. Robert Sterling, Anne Jeffreys in "The Widow Was Willing." (9) Pick the Stars. (4) Drama Hour. TV writer gambles integrity, marriage, friends for movie fame in "Hollywood Award Winner." (2) Red Skelton (Color), Chester Morris, Veda Ann Borg, Robert Armstrong, guests.
10:00—(7) Hockey. Stanley Cup Playoffs. (9) Lone Wolf. Louis Hayward, Adele Maria in "Ballet." (2) $64,000 Question.
10:30—(9) Mayor of Town. Thomas Mitchell in "Papa Dear." (4) Federal Men. "Broken Bond." (2) Highway Patrol. Broderick Crawford in "Counterfeiting Racket." (9) National News. (4) News. (2) News.
11:10—(9) Weathervane.
11:15—(9) Million Dollar Movie. Chester Morris, Steve Cochran in "Boston Blackie Booked on Suspicion." (4) Candidate. (2) Miss Fairweather.
11:20—(2) Three-Star Sports.
11:25 — (2) Nightwatch Theater. Richard Dix, Anita Louise in "Reno."
11:30 — (7) 30 Minute Theater. George Montgomery in "Traveling Salesman." (4) Tonight. Robert Merrill is guest.

WEDNESDAY MORNING

6:30—(2) Meditations. (4) Today's Farm Report.
6:55—(2) On the Farm Front.
7:00—(2) Good Morning. (4) Today. (7) Little Rascals.
8:00—(2) Captain Kangaroo.
8:30—(7) Wixie Wonderland.
9:00—(2) Cartoon Classroom. (4) Romper Room.
9:30—(7) Stars on Seven.
9:45—(2) News, Weather.
9:55—(4) Faye Elizabeth.
10:00—(2) The Garry Moore Show. (4) Home. (7) Story Studio.
10:30—(2) Arthur Godfrey Show. (7) Theater Seven.
11:00—(4) Price Is Right.
11:30—(2) Strike It Rich. (4) Truth or Consequences. (7) Robin and Rickey.
11:55—(9) Billboard.

WEDNESDAY AFTERNOON

12:00—(2) Valiant Lady. (4) Tic Tac Dough. (7) 12 o'clock Comics. (9) Hidden Pages.
12:15—(2) Love of Life.
12:30—(2) Search for Tomorrow. (4) It Could Be You. (7) The Erwins. (9) Telescope.
12:45—(2) The Guiding Light.
1:00—(2) (Color) Ladies Day. (4) Blenda Presents Beulah. (7) My Little Margie. (9) Bill Kennedy Showtime.
1:30—(4) (color) Club 60. (7) Liberace.
1:55—(2) News.
2:00—(2) Our Miss Brooks. (7) Lady of Charm.
2:30—(2) House Party. (4) Tennessee Ernie.
2:40—(9) Myrtle Labbitt.
2:55—(9) News.
3:00—(2) The Big Payoff. (4) (color) Matinee Theater. (7) Afternoon Film Festival. (9) Fun With Food.
3:30—(2) Bob Crosby. (9) Howdy Doody.
4:00—(2) Brighter Day. (4) Queen For a Day. (9) Justice Colt.
4:15—(2) The Secret Storm.
4:30—(2) The Edge of Night. (7) Mickey's Record Room.
4:45—(4) Modern Romances.
5:00—(2) The Early Show. (4) It's a Great Life. (7) Mickey Mouse Club. (9) Dance Party.
5:30—(4) Gene Autry.

Americans Take Part in New Indoor Sport

By EARL WILSON

NEW YORK — One of the greatest indoor sports in America now is "going out for a Chinese dinner."

If you participate, you probably have a favorite dish. I heard one man say the other night, "The best part of the Chinese dinner to me is that hot washrag they give you to wash your face with between courses."

In Greater New York the big problems are, first, which of the 300 to 500 Chinese restaurants to go to, and second, which of the 100 dishes to order?

★ ★ ★

"You order, dear, you know so much more about it," I say to the wife, who truly is quite an expert on it, and if you don't believe it, ask her.

Personally, I'm ignorant about it. The first time I went to a Chinese restaurant, about 25 years ago in Columbus, I was trying to show off to my date.

Picking out just anything at all, I ordered egg foo-yong. It was excellent and for 15 years I always played it safe and ate egg foo-yong. Then my wife became an expert.

"We must make you a gourmet," the wife said sharply the other night.

We had the barbecued spareribs, egg roll, and something called shrimp cups as appetizers, then we have the delicious washrag course, then the main course.

The wife ordered for herself. I said I'd have the same, and with sudden independence, I added, "I'll also have some chow mein."

"Chow mein! That's for squares."

"So look what you've ordered. Peppered steak! That's delicious, but it's not as Chinesey as chow mein. I thought we came here to eat Chinese food."

★ ★ ★

I'd about concluded that the reason we all love Chinese food is that it's so American.

THE MIDNIGHT EARL . . .

Linda Christian tried to wish "Happy Wedding" to Edmund Purdom (her ex-beau) and model Alicia Darr but they were off dancing. Purdom'll marry quickly. Linda's off to Caracas for a holiday . . . Rep. Adam Clayton Powell visited Eartha Kitt at "Shinbone Alley" rehearsals . . . Tennessee Ernie crashed TV's Top 10 on the Nielsen rating, first non-quizzer to make it in months.

Bob (Confidential) Harrison was with Dick Weldy (who shot him) to see Monique Van Vooren (who's suing him) . . . Jimmy Dorsey's leading the band from a chair; hurt his leg in a bathtub fall . . . Julie London's meeting Bobby Troup's family in Lancaster, Pa. . . . Socialite Pamela Curran makes her screen debut in "Desk Set."



PAMELA CURRAN

EARL'S PEARLS . . .

"I owe more to this wonderful country than I can tell," says Levi Zink, "—and 'payment's due April 15."

★ ★ ★

WISH I'D SAID THAT: Some girls are single for the same reason some drivers run out of gas—they pass too many filling stations looking for their favorite brand.—Quote.

★ ★ ★

TODAY'S BEST LAUGH: Jan Murray was amazed at the size of Miami hotels: "One lobby is so big they have Burma Shave signs on the way to the washroom." . . . That's earl, brother.

(Copyright 1957)

Actress Yearns for Live Video

Wants to Return East After Completing Role in First Major Film

By CHARLES DENTON

HOLLYWOOD (INS) — Pert blonde Joanne Woodward is one of those budding young screen stars who waded into movies through the television channels — and she can't wait to get back.

★ ★ ★

The instant she finishes her starring role in her first major flicker, "The Three Faces of Eve" at 20th Century-Fox, she says, she will pack up her dainties and scurry home to New York for a refreshing plunge back into TV.

"I want to do a 'live' TV show just as soon as I can," she sighed into a plate of scrambled eggs at the studio commissary the other day. "Any TV show, just so I have eight days' rehearsal and know what I'm doing.

"It's very basic with me. Television is more fun. I see no fun in walking on a movie set to make a scene that 28 million people are going to see without knowing what's going on. All you can think of is your next line.

★ ★ ★

"I know it's a terrible thing to say in Hollywood, but I just don't like making pictures!"

FEMALE BRANDO

The outspoken little actress, described by some as a "female Marlon Brando" because of her tart tongue, bongo-drumming and pet turtle, has even developed an interesting theory about motion pictures to wit:

"The only thing you can make a picture without is actors, which is what makes movies such a frustrating experience for actors."

And that, she said firmly, goes for filmed TV shows, "which combine all the worst aspects of television and picture making."

"I believe," Joanne said earnestly, "that one of two things must happen to picture actors. Either they get ulcers, or they get so they just don't care any more. If I ever get either way, that's the day I leave Hollywood forever!"

Mrs. Nearing Loses Crown on Twenty-One

NEW YORK (AP)—Mrs. Vivienne Nearing lost her new television quiz show crown to a New York man last night on NBC's Twenty-One.

★ ★ ★

Hank Bloomgarden, 28-year-old administrative consultant in medical research, defeated Mrs. Nearing on a question about island cities. Two weeks ago she had topped Columbia University instructor Charles Van Doren. He had won the largest fortune of any contestant in a single quiz show — $129,000.

Bloomgarden took the crown when Mrs. Nearing, a lawyer, failed to place Santa Cruz de Tenerife in the Canary Islands.

★ ★ ★

Bloomgarden won $10,500 of the $16,000 she had earned. She was left with $5,500. Bloomgarden went on to defeat Dr. Henry Noble MacCracken, 76, Poughkeepsie, N.Y., president emeritus of Vassar College, and now has $21,000 to his credit.

Snow Can't Stop Stork

HERFORD, Tex. (AP)—Mrs. R.C. boy yesterday without assistance after her husband was unable to fight his way through heavy snow to reach a doctor. "I just prayed and did the best I could," she said. Mother and baby were doing fine.

Argentine President Rules Out Austerity

BUENOS AIRES (AP)—Provisional President Pedro Aramburu apparently has decided to pass up a drastic austerity program in favor of a more moderate plan to meet Argentina's economic crisis.

Robert Verrier, finance minister who advocated an all-out economy drive and said he would resign if it didn't go through, was dropped from the Cabinet last night. Named to succeed him was Adalberto Krieger Vasena, young economist and a director of Argentina's Central Bank.

★ ★ ★

Government sources said the change knocked out Verrier's plan, but that some sort of economic recovery drive still is probable. They emphasized it would call for a more moderate approach. Verrier's proposals had brought strong protests because they called for wiping out price controls and freezing salaries.

Scooter on Rampage

ALBANY, N.Y. (AP) — A motor scooter started suddenly and carried Mrs. Shirley Venne on a wild ride from a back yard into heavy traffic. It stopped when she rammed a curb. Police arrested her for driving without a license. Sentence was suspended.



HANDY PERCH — This massive hand makes a perfect perch for a young visitor to Rome, Italy, as he relaxes to read a letter. The hand is a relic of a lost granite statue of antiquity.

Drive 20 Miles Per Hour to Get Best Gas Mileage

By HAL BOYLE

NEW YORK (AP)—Things a columnist might never know if he didn't read his mail:

That you can get the best possible mileage out of a gallon of gas if you drive your car at 20 miles an hour—and you and the car will both live longer.

★ ★ ★

That Coryn Bocciccio believes she is the only woman engraver currently employed in the U. S. jewelry industry.

That America now has an estimated 41 million youngsters between the ages of 5 through 18, and 90 per cent of them read comic books.

FINS LIKE PAWS

That the mud skipper, a small fish that swells in the mangrove flats of the South Pacific, has fins that look like paws; can live in or out of water, and can hop, skip and jump across land faster than it can swim submerged.

★ ★ ★

That Javier Pereira, the 167-year-old fellow from Colombia, South America, has had his longevity rewarded by seeing his likeness on a postage stamp issued by his country.

That a reader informs me 30 people named Rich are listed in the Beverly Hills telephone book, but only two named Poor.

★ ★ ★

That you should stay away from bees when a jet plane roars overhead.

The noise of jet aircraft irritates bees, and they'll sting any bystander, guilty or innocent.

OLD AS SPORTS

That the fixing of athletic events by gamblers is as old as sports. The ancient Greeks assessed heavy fines against contestants caught taking a bribe, and the money was used to set up bronze images of Zeus.

★ ★ ★

That the main symptoms of expectant fathers who take their approaching parenthood too seriously are headaches, dizziness, and stomach and intestinal pains.

That if you get a black eye, applying a raw beefsteak to it is more likely to infect it than reduce the swelling. Instead try cold compresses, and after 24 hours switch to hot compresses.

That the modern motor car has more light bulbs—20 to 38—than the average five-room house.

★ ★ ★

That it was Norman Vincent Peale who observed, "The American people are so tense it is impossible even to put them to sleep with a sermon."

4 Japanese Criminals of War Paroled by U.S.

TOKYO (AP)—The United States today paroled four more Japanese war criminals, a former Army captain and three lieutenants.

They had been serving sentences ranging from 30 years to life imprisonment at Tokyo's Sugamo Prison.

The releases lowered the total number of war criminals still held in Sugamo to 96—74 convicted by the United States, 20 by Australia and 2 by Britain.

Tree Kills Woodsman

MULLENS, W.Va. (AP) — Miletus W. McGraw, 37, was crushed to death when two trees fell and knocked over a third tree. McGraw and Rodney Moore, 22, cut one tree, which hung on another tree. When they cut the second tree, both fell on the third and broke it off ten feet from the ground.

Neighbors Move Quickly; Replace Home of Widow

REIDLAND, Ky. (AP)—The home of Mrs. Verda Houston Duncan burned to the ground 24 days ago. But neighbors started rebuilding even before the ashes were cold.

By the time Mrs. Duncan was told of the March 2 fire that destroyed all her possessions, a new three-room frame cottage, with screened porch, was half completed. Mrs. Duncan was on a rip when her house burned.

The 82-year-old woman opened her new home Sunday to those same neighbors to thank "the folks" for their thoughtfulness and generosity.

★ ★ ★

When the widow returned from her tripl she found a cozy cottage with furnishing,s including rugs and curtains, on the site of the old residence.

The community building move was sparked by Mr. and Mrs. Ted Cope and the Rev. Ezra Peck.

Material, money and labor were donated. Churches and residents o the countryside made donations and helped in construction. Mrs. Peck organized an old-fashioned quilting party and Mrs. Duncan was presented with 15 quilts.

Mrs. Duncan says she is too overwhelmed to express her appreciation adequately.

Seller of Stock to Be Sentenced

Madison Heights Agent Failed to Register With State Commission

A Madison Heights agent for a Nevada uranium prospecting firm will be sentenced April 8 for violation of Michigan's so-called "Blue Sky Law," protecting stock investors.

Emil O. Hanson, 48, a florist of 929 W. Eleven Mile Rd. pleaded guilty yesterday before Circuit Judge Frank L. Doty to two technical charges involving his sale of "at least $4,500 worth of stock" in the Mutual Uranium Co., Inc., of Mesquite, Nev.

Assistant Prosecutor James E. Nichols, issuing a warning about stock companies not listed with the Michigan Corporations Security Commission, said no charge of fraud was leveled against Hanson.

He stated, though, that records show the company in question had failed to be registered with the MCSC, whose regulations permit stock sales to be made only by accepted corporations.

★ ★ ★

Hanson pleaded guilty to dealing in certificates of a company not accepted by the MCSC and to dealing or selling without a license.

Nichols said the sales were made in 1954, involving seven or eight persons purchasing at least $4,500 worth of stock at $1 a share.

Hanson is free under $500 bond.

Eye Reduction in Income Tax

Democrats Base Plan on Cut in President's Spending Budget

WASHINGTON (AP) — Democratic leaders were reported laying the groundwork today for a Jan. 1, 1958, income tax reduction based on cuts they hope to make in President Eisenhower's spending budget.

The Democratic plan, said to be under consideration by Speaker of the House Rayburn (D-Tex) and other leaders, appeared aimed at beating the Republicans to the election year political punch on both economy and tax cuts.

★ ★ ★

If Congress forces the substantial reductions in Eisenhower's $71,800,000,000 spending program that some Democrats hope for, they are expected to produce for action in the current session a bill which would cut back individual income taxes at the beginning of next year.

★ ★ ★

Individuals might benefit by a 10 per cent cut under such a measure. Business would get similar reductions six months later. A bill now before the Senate would extend high corporation and excise levies until June 30, 1958.

Senate Republicans have talked hopefully of tax cuts next year. But they have been in general agreement that such reductions should be voted only after there are specific indications of a sizable Treasury surplus.

Says He's Just Thirsty

LOUISVILLE, Ky. (AP) —Herbert H. Underwood said he was just a thirsty hiker walking to a friend's house for a drink of whiskey when revenue officers popped out of the woods and arrested him. But a Federal District Court jury convicted Underwood and his friend, Gordon Howell, on charges of making moonshine. They were sentenced to a year and a day.

Wields Non-Partisan Shears

Byrd Proposes to Prune 6.5 Billion From Budget

By International News Service

Virginia Democrat Harry F. Byrd is strictly a non-partisan senator who minces no words when it comes down to what he believes is inflationary federal spending.

The veteran advocate of conserving the taxpayers' dollars once labeled former President Harry S. Truman a "spendthrift." A few years and a new administration later he displayed his impartiality by blasting an Eisenhower budget as a "spending spree."

This year, Byrd is again up to his familiar, if not always successful, trick of trying to prune the federal budget as he would one of his apple trees.

Chairman of the important Senate Finance Committee, he has come up with a program for slashing $6,500,000,000 from President Eisenhower's record peacetime budget of $71,800,000,000 with cuts in foreign aid, defense and other expenditures.

He's been preaching financial conservatism for more than five decades — starting long before he went to the U. S. Senate in 1933. He considers it the soul of all true progress.

STARTED AT AGE 15

Now 69, he began practicing what he preached at the age of 15 when he took over a bankrupt newspaper and made it pay. At 27 he was in the Virginia Senate impressing his colleagues with his "sound finance doctrines."

His battle for a pay-as-you-go highway system in Virginia helped put him in the governor's mansion at the age of 38. From there he continued sniping at excess spending.

Once in the Senate, Byrd took up the cause of budget slashing at the federal level.

BROTHER OF ADM. BYRD

Byrd, of conservative pioneer American stock, is a descendant of Wiliam Byrd, who came from England in 1674 and settled in Virginia, and a brother of the late Adm. Richard E. Byrd who carved his niche in history with his polar explorations.

In his youth the senator went into the apple business with leased orchards, and today the Agriculture Department rates him the largest individual apple grower in the world.

Byrd's loves encompass politics and people, business and finance, mountains and hikes, hunting and dogs, and small cars.

But his greatest love is tackling the federal budget, pruning shears in hand.

Business Insurance
1. Stock Retirement Planning
2. Key Man Insurance Planning
3. Split Dollar Insurance

Employee Group Planning
1. Pensions
2. Employe Group Life, Hospitalization, Accident and Health

Individual Estate Control Planning

FRED H. MILLIS
43½ N. Saginaw FE 2-2235

Color TV
The finest in black and white by Hallicrafters
1 Full Year Warranty
• Parts • Service • Labor
GIANT TRADE-IN
OPEN 9 TO 9
OBEL RADIO & TV
2000 Elizabeth Lake Rd. FE 4-4945

RCA COLOR TV
Sales and Service
SWEET'S RADIO-TV
Open Mon. & Fri. Night
422 W. Huron FE 4-1133

TV ALL MAKES
SERVICE
Member of Oakland County Electronics Association
FE 4-1515
C & V ELECTRO MART
158 Oakland Open 'till 9

COLOR TV
Sales and Service
RCA and SYLVANIA
CONDON'S
Radio and TV Sales and Service
127 S. Parke, Cor. Auburn
FE 4-0736

Argentine President Rules Out Austerity

BUENOS AIRES (AP)—Provisional President Pedro Aramburu apparently has decided to pass up a drastic austerity program in favor of a more moderate plan to meet Argentina's economic crisis.

Robert Verrier, finance minister who advocated an all-out economy drive and said he would resign if it didn't go through, was dropped from the Cabinet last night. Named to succeed him was Adalberto Krieger Vasena, young economist and a director of Argentina's Central Bank.

★ ★ ★

Government sources said the change knocked out Verrier's plan, but that some sort of economic recovery drive still is probable. They emphasized it would call for a more moderate approach. Verrier's proposals had brought strong protests because they called for wiping out price controls and freezing salaries.

Scooter on Rampage

ALBANY, N.Y. (AP) — A motor scooter started suddenly and carried Mrs. Shirley Venne on a wild ride from a back yard into heavy traffic. It stopped when she rammed a curb. Police arrested her for driving without a license. Sentence was suspended.

ACROSS

1 Vocalist, Peggy ——
4 She ——— stars on many shows
9 —— is a featured singer
12 Worthless table scrap
13 Muse of poetry
14 Mine shaft hub
15 Be seated
16 Married
17 Entire
18 Drop of eye fluid
20 Type of boat
21 Conclusions
22 Worm
24 Sun
26 Wave top
29 Mexican coins
33 Inflamed
35 Venerate
36 Classify
37 Wild ass
38 Cubic meter
39 Short jackets
40 Goddess of the dawn
42 Native metal
43 Poet
46 Heart
48 Finished
52 Consumed
53 Theatrical auditorium
55 Disencumber
56 Body of water
57 Walk on
58 High card
59 Conclude
60 Dispatches
61 Brythonic sea god

DOWN

1 Misplaced
2 Iroquoian Indian
3 Feminine appellation
4 Jewel
5 Russian mountains
6 Consumes
7 Lets it stand
8 Bushy clump
9 Look over
10 Confine
11 Congers
19 Renovated
21 Lifted
23 Solid (comb. form)
25 Kitchen implement
26 Charles (ab.)
27 Pause
28 Facility
30 Kind of lily
31 Biblical name
32 Weights of India
34 Delirium trefiens (ab.)
35 Universal language
41 Frighten
42 Mountain nymph
43 Foundation
44 Solar disk
45 Peruse
47 Baking chamber
49 Verbal ——— in a stove
50 She has a ——— personality
51 German river
53 Courts (ab.)
54 Paid notices

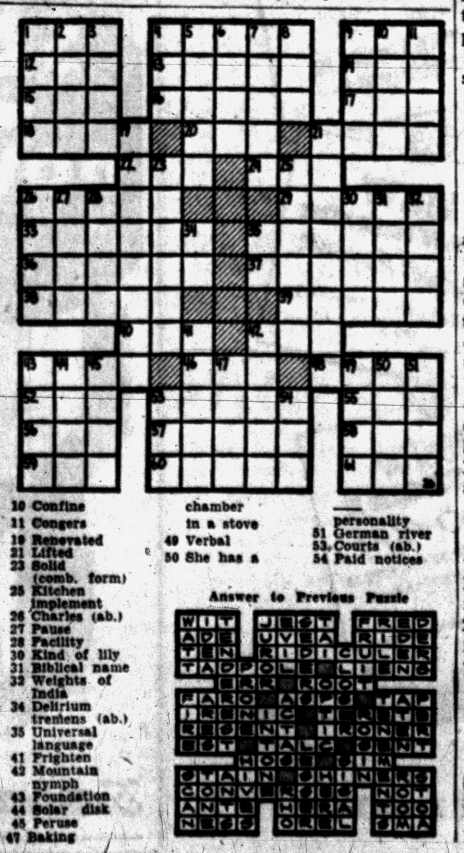

Answer to Previous Puzzle

In 1832~
60 years before the Motor Car was invented
G&W began distilling fine whiskey



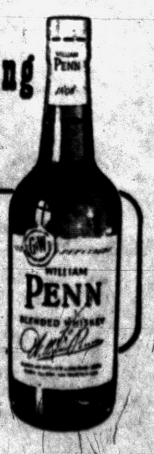

WILLIAM PENN
4/5 QUART $3.66 Code No. 770
PINT $2.31 Code No. 771
35% STRAIGHT WHISKEY, 6 YEARS OLD, BLENDED WITH 65% FINE GRAIN NEUTRAL SPIRITS. GOODERHAM & WORTS, LTD., PEORIA, ILLINOIS.

Invite Former Marines to Pre-Reunion Banquet

Former Second Marine Division men from the Pontiac area have been invited to attend a Division pre-reunion banquet at Detroit's Hotel Statler Saturday.

Officers for the Michigan Chapter of the Division Assn. will be elected at the banquet, and plans completed for the National Reunion to be held at the Statler July 19-21.

The Philippines is undertaking eight important power projects, Manila reports.

'Gray Ghost' of Racing Now Lives in Peaceful Retirement

Native Dancer Leads the Life of Riley

By PHYLLIS BATTELLE

NEW YORK (INS)—With the Kentucky Derby less than six weeks away and the air beginning to crackle with excitement and noisy old money to be wagered, the thought comes to mind—whatever happened to "Native Dancer," the horse of liquid steel who lost only that one bumbling race in 22 starts?

★ ★ ★

He was the world's first equine TV star, a great ashen colt who was called the "Gray Ghost," picturesquely but inappropriately. Ask the men (or women for that matter) who invested $1 to win back $20. There was nothing vaporous about the Dancer; he was solid.

Anyway, where is he now? Does he still get love letters from the ladies, and requests for hoofographs from the kids? Or is he the forgotten star of television and racing?

★ ★ ★

"Native Dancer is bigger and healthier than ever," said Alfred Gwynne Vanderbilt enthusiastically. (Vanderbilt, speaking on the phone from his honeymoon, figured to be enthusiastic).

★ ★ ★

"And his yearlings, nine colts and six fillies, look great. But he's going through that long period every horse has to go through between the time he stops racing and the time his progeny start to race and carry on his name.

FORGOTTEN BY PUBLIC

"During that period, every horse has a good time for himself—but is pretty much forgotten by the public."

★ ★ ★

The Dancer, at stud on Vanderbilt's farm, has been mated, during his 2½ years of retirement, to 61 distinguished mares. Since his stud fee is $5,000, it is with genuine affection that Ralph Kercheval, the farm manager, reveals, "He's a lover boy, and lives the life of Riley."

★ ★ ★

Fans of the days when he packed racetracks and won spectacular Neilsen ratings would hardly recognize him today. He's still fit-lookin'," Kercheval says.

"He's lightened up so much, he's almost white in front but that's customary for a gray when he gets to be 7 years old. It sure isn't because he worries."

★ ★ ★

The Dancer has the same characteristics he used to have. "He's a curious horse, and determined—has to know what's going on. One minute he's rolling on the ground and when he hears a noise he gets up and runs to wherever it's coming from. He's not nervous—perfectly relaxed, this horse—just curious."

SAME BOLD SPIRIT

Kercheval and Vanderbilt can recognize the Dancer's foals, even when they're lost in a pack of other long-legged youngsters.

★ ★ ★

It's not that they're all gray ("only three of the yearlings are pure gray, but all have white hairs running through their coats"), but they have the same "devil-may-care" look and bold spirit their pop has.

Says the manager: "There's not much way you can compare the actual intelligence of horses, but some of them just have more savvy than others. That's what Native Dancer's foals possess.

"They're not scared, like a lot of yearlings. They'll walk right up to you and say 'Huh?' You can't miss 'em."

★ ★ ★

The great horse still gets Christmas cards, Valentines and birthday notes on March 27, along from fans. Mostly teenage girls.

Pleas for hairs from his mane or tail are still turned down, "cause is we had a run on the bank," Kercheval admits, "our old boy would be embarrassed."

★ ★ ★

The Dancer's first batch of offspring will come to the races in 1958. Says Vanderbilt: "I can hardly wait."

THE BERRYS

By Carl Grubert



Talks Aimed at Heading Off Crisis in Panama

PANAMA (AP) — Latin-American legal experts are meeting for a discussion of international waterways aimed at preventing a repetition of the Suez crisis in the vital Panama Canal Zone.

Panama's Foreign Minister Aquilino Boyd, who last night opened the five-day parley sponsored by National University, cited similar conditions surrounding the and Panama canals.

"Both the other (Suez) international canal and that of Panama," he said, "were totally excavated in territory not belonging to the . . . state or company which built them.

"In both cases, Egypt and Panama reserved territorial sovereignty for themselves and granted only the concession for international public service."

Mexico's Dr. Vincente Saenz recalled that two powerful states, Britain and France, attacked Egypt over the Suez Canal. The main aim, he declared, should be to prevent a similar fate for Panama.

All these problems, Saenz added, can be solved through faith in the Western Hemisphere doctrine of good neighborliness.

Ask Lifting of Barrier on U.S. Travel to Israel

JERUSALEM (AP) — The Holy Land's two chief rabbis have asked the U. S. State Department to lift its ban on travel to the Middle East so that American Jews can come to Israel for Passover.

★ ★ ★

In a request handed to U. S. Ambassador Edward S. Lawson, Rabbis Isaac H. Herzog and Isaac Nissim pointed out that Passover pilgrimages to the Holy Land and Jerusalem are an ancient tradition which rarely has been interrupted in Jewish history.

A watch dropped overboard by a yachtsman off Sunderland, England, was recovered by Navy frogmen.

London celebrated a State visit by Portugal's President with a fireworks display on the South Bank.

HUNTOON FUNERAL HOME



79 Oakland Avenue
FE 2-0189
Member of National Selected Morticians



Orrin Huntoon — Orrin Huntoon, Jr.

THE COMMUNITY NATIONAL BANK

Pays 2½% a Year on SAVING CERTIFICATES

Deposit your surplus savings or investment savings at any one of our 8 convenient banking offices.

Member F.D.I.C.

Community National Bank OF PONTIAC

Time Out! FOR-- V&V VODKA and VERMOUTH



$1.94 FULL FIFTH

DELICIOUS on the ROCKS or MIXED... Serve Chilled!

UNITED BRANDS

Tailor Made SUITS and TOPCOATS

Fitted to your individual measure by Homeland Tailors

Over 300 imported and domestic fabrics to choose from

$44.75 Up

BILL WARNER
3049 Willet FE 4-0943

Ever see a DREAM DRIVING?



THE BIG 300-H.P. BUICK SUPER in the spacious 2-Door Riviera model

NEW 'Built-in Conscience' SAFETY-MINDER† It buzzes when you reach the miles-per-hour you preset for yourself. You won't want to drive without it.

NEW DYNAFLOW PERFORMANCE —Instant Response —even without switching the pitch

NEW V8 ENGINE 300 H.P. Highest horsepower, torque and compression ever

THOUSANDS of happy new owners are telling us:

"This 1957 Buick is the most spectacular car I have ever handled."

These folks are finding out that we put most of our money into *performance*.

They're finding out that a brand-new engine and a brand-new "power train" give them an eager response such as they have never felt in a car before.

They're finding out that the 1957 Dynaflow* can climb hills—pull through mud—duck a traffic hazard with such instantaneous obedience—*there's rarely a need to switch the pitch or go into "Low."*

They're finding out, these happy new owners, that the 1957 Buicks are so loaded with new features, they are literally the dream cars of the year *to drive*.

So what are *you* waiting for? Come on—get behind the wheel and find out for yourself—Buick's the big thrill *and* the big buy.

*New Advanced Variable Pitch Dynaflow is the only Dynaflow Buick builds today. It is standard on ROADMASTER, SUPER and CENTURY—optional at modest extra cost on the SPECIAL. †Safety-Minder standard on ROADMASTER, optional other Series.

When better automobiles are built Buick will build them

Come in! One look is worth a thousand pictures—one ride is worth ten thousand words. IT'S THE DREAM CAR TO DRIVE —THE BIGGEST VALUE TO BUY

Big Thrill's Buick

SPECIAL · CENTURY · SUPER · ROADMASTER

See Your Authorized Buick Dealer

SEARS ROEBUCK AND CO. WATER HEATERS



Reg. 89.95 GLASS-LINED 30-GAL. Size $69

SAVE $20.95

ONLY $5 DOWN

- Glass-lined tank prevents rust-stained laundry, dinnerware!
- Includes automatic dial thermostat; safety pilot shutoff!
- Heats up to 35 gals. per hour at a 60° rise. Insulated jacket!

Reg. 84.95 20-gal. size $64 Reg. 109.95 40-gal. size $94

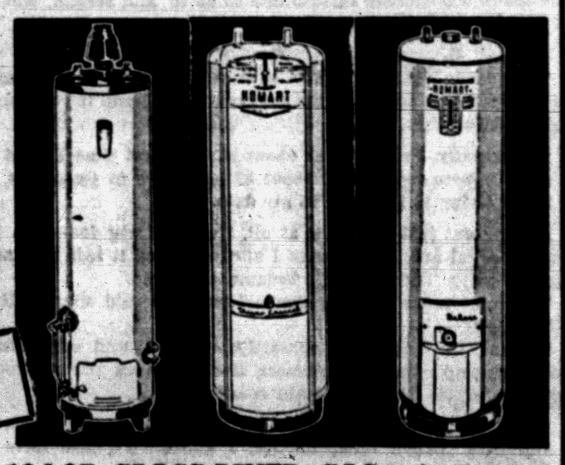

$104.95 GLASS-LINED GAS $84

SAVE $20.95 on 30-GALLON SIZE

40-Gal. Size Regularly $119.95.....$104 $5 Down

$114.95 GLASS-LINED ELECTRIC

SAVE $15.95 ON 30 GALLON SIZE $99

$144.95 45-gal...$129 $179.95 65-gal...$159 $5 DOWN

$134.95 50-GALLON ELECTRIC

Glass lined . . . Homart Deluxe Model $119

Save $15.95 . . . Only $5 Down

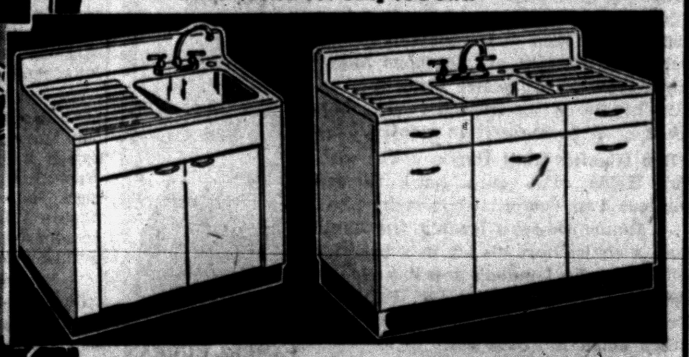

42-in. All Steel Reg. $69 $59

$5 Down—SAVE $10

For small kitchens, cottages! Easy to clean baked-on enamel cabinet, vitreous enameled top. Includes trim.

54-in. All Steel Reg. $74.95 $66

$5 Down—SAVE $8.95

Vitreous enameled top; baked enameled cabinet; plenty of storage space. Includes chrome plated trim.

Plumbing Dept.—Perry St. Basement

"Satisfaction guaranteed or your money back" SEARS

154 North Saginaw St. Phone FE 5-4171