The Weather
U.S. Weather Bureau Forecast
Occasional Rain, Cooler Tomorrow
(Details Page 2)

THE PONTIAC PRESS

Home Edition

115th YEAR ★★★★ PONTIAC, MICHIGAN MONDAY, APRIL 1, 1957—26 PAGES ASSOCIATED PRESS UNITED PRESS PHOTOS INTERNATIONAL NEWS SERVICE 7c

Showers Put Wet Blanket on Oakland, Michigan Voting

Here's Miss Front Page for April



Pontiac Press Photo

Yes, "April showers bring May flowers."

But this time they're bringing something a lot more exciting.

Welcome, Miss Front Page for April, in the person of Genevieve Dovre, 1200 Jay Street, Waterford Township.

Who wants to look at a bucket of rain or even some shining drops in transit when you can glimpse Miss Genevieve?

This comely blonde is a senior in Waterford High and she's the daughter of Mr. and Mrs. Theodore Dovre. Her daddy's employed at the Stainless Ware Company in Walled Lake.

A passing shower or a torrential rain wouldn't phase Miss Genevieve, anyway. Swimming and water sports are her favorite activities.

She's majoring in stenography and after graduation in June she plans to find work along those lines. (Prospective employes will form on the left and no crowding at the back, please.)

Cheerio, Genevieve. We're happy to nod in your direction for April.

In Southeastern Iran

Troops Close In on Desert Killers

TEHRAN (INS)—Hundreds of Iranian troops were reported tightening the ring today around the fierce desert outlaws who murdered pretty Anita Carroll.

Discovery of the 35-year-old American woman's body yesterday in the southeastern desert wastes of Iran served to intensify the hunt for the killers.

Meanwhile, an inquest and a scheduled news conference in the U.S. embassy in Tehran were expected to disclose the untold facts—so far as they are known—in the bizarre "Arabian Nights" case.

Mrs. Carroll's body was found just seven miles from the spot where her husband, Kevin, and another American aid official, Brewster Wilson, were slain in an ambush on March 24.

★ ★ ★

The tragic ending to the story came after a week-long hunt for the bandit tribe that was thought to have taken Anita alive and to have planned to sell her in the Arabian slave markets.

★ ★ ★

The U. S. Embassy said Mrs. Carroll, of Issaquah, Wash., apparently had been killed the same day as her husband. The spokesman, Charles R. Payne, said the woman had been shot but that she apparently had not been raped or tortured.

The woman's body was flown to Tehran last night and a special service was held for her in the American chapel. More than 500 persons attended, including several cabinet ministers.

In Issaquah, Wash., the parents of Mrs. Carroll went into seclusion today after being officially informed that their daughter's body had been found.

★ ★ ★

Plainly stunned by the tragic news, Mr. and Mrs. John Huovar refused to see anyone other than members of the family at the motel they operate in Issaquah.

Up until the body was found by

(Continued on Page 2, Col. 4)

Bus Pay Raise, 'Can't Be Done'

Say 20-Cent Hour Hike Would Put City Line Out of Business

A 20-cents hourly pay increase being asked by Pontiac City Bus Line drivers would force the company "out of business," E. W. Dreasher, transportation superintendent, said this morning.

He said 40 drivers, members of Local 1079 of the Amalgamated Assn. of Bus and Streetcar Operators, AFL, are asking for the hike during negotiations for a new contract. The old two-year contract expired yesterday.

★ ★ ★

Drivers are operating on a mutual day-by-day basis under which both union and the company have agreed to give 48-hour notice if they wish to terminate the tentative agreement.

"The requested pay boost would just put us out of business," Dreasher said. "The money just isn't there."

He cited increasing expenses and lessening customer patronage as reasons why the increase couldn't be granted.

★ ★ ★

Drivers are presently receiving $1.65 an hour for a 48-hour week, Dreasher said. He commented that most other city bus firms in this area were granting from 4 to 6 cents hourly hike for drivers.

John Sytsma, president of Local 1079, was unavailable for comment.

Iran's Ala to Resign

TEHRAN, Iran (AP) — Sources close to the Iranian government said today Prime Minister Hussein Ala has told associates he will resign as result of the desert bandit massacre of three Americans.

Example in Democracy



Pontiac Press Photo

PRIORITY NO. 1 TODAY — Mrs. Pete Mihay, of 98 Parkdale Ave., is shown here casting her ballot at Pontiac's Precinct 15, this morning. City and county election officials have predicted an average turnout for today's biennial spring balloting. Polls will be open until 8 p. m.

Dampen Hopes for Big Turnout in Spring Vote

Highway, Court Posts at Stake; City to Decide on Trial Board

Rain today threatened voting in Oakland County as well as most of lower Michigan.

Scattered showers this afternoon and tonight were expected to dampen hopes of a heavier than normal spring vote.

In the Upper Peninsula, there were predictions of snow.

County voting ranged from light to normal as polls opened at 7 a.m. They will stay open until 8 p.m., and everyone in line at that time will be able to vote.

At stake are seven of the state's top highway and educational posts, plus three seats on the Supreme Court.

Pontiac voters are faced with these contests, plus one local issue — whether policemen should be governed by civil service rather than by the present trial board authority. The policemen favor the change.

BELOW AVERAGE

During the morning hours, there was a slightly below average turnout of the city's 37,600 registered voters.

Countywise, the heaviest balloting was being registered in several townships where hard political campaigns were waged for local offices.

A pessimistic forecast came from the office of the state election supervisor. About 1,000,000 votes were expected, in contrast to 3,073,000 in the November election.

The top state contest is for the office of highway commissioner. The Democratic candidate is John G. Mackie; the Republican, George M. Foster.

★ ★ ★

Other contests:

Superintendent of Public Instruction—Dr. Lynn M. Bartlett (D); Dr. Edgar L. Harden (R).

State Board of Education—Chris Magnusson (D); George W. Dean (R).

University of Michigan Regents (two)—Carl Brablec (D); Mrs. Irene E. Murphy (D); Alfred B. Connable (R); Mrs. Ethel J. Watt (R).

State Board of Agriculture (2)—Don Stevens (D); Jan B. Vanderploeg (D); Frederick Mueller (R-Incumbent); Frank Merriman (R).

★ ★ ★

On the non-partisan ballot for the short (six-year) term on the Supreme Court—Joseph A. Moynihan and John D. Voelker (incumbent).

For the full eight-year term (two)—Robert E. Childs; Thomas M. Kavanagh, Michael D. O'Hara and Talbot Smith (incumbent).

Election Returns

Returns from today's election will be available at The Pontiac Press by phone, starting at 9 p.m. As polls are open until 8 o'clock it is not expected any results will be tabulated before 9. Phone number is FE 2-8181.

Gross Fees Led County

Salaries Favored by 2 Top Justices

Allen C. Ingle, Farmington Township justice of the peace who last year grossed $29,146 on a fee basis, says he is for straight salaries instead.

Ingle, whose wages as justice were the second highest in the county, criticized the free system that makes income dependent on a big volume of police cases.

"I would rather be on a salary," said Ingle, "and I think most of the justices in the state would like to get away from fees."

As president of the Oakland County Judicial Association, which represents most of the county's justices, Ingle said he believed the change generally is favored locally, also.

"It probably would mean more taxes," he warned, "and would have to be set up by the state on a flexible bases for the benefit of justices in highly-populated areas."

The county's top money-making justice, Willis D. Lefurgy, also calls for "serious consideration of a change-over to salaries."

$33,000 GROSS

Lefurgy, Waterford Township justice who grossed $33,202 from township ordinance cases last year, said, "I know it sounds funny for

(Continued on Page 2, Col. 1)

Showers Predicted, Mercury to Climb

The U. S. Weather Bureau predicts occasional rain this evening, with a low of 36 to 40.

Tomorrow will be partly cloudy with a few showers and cooler, with a high of 40 to 45. The mercury was expected to reach 54 to 58 degrees today, and at 2 p.m. the temperature was 50.

The lowest temperature recorded in downtown Pontiac preceding 8 a.m. was 39.

$68,000 to Boost Pontiac Airport

Pontiac Municipal Airport's intensified improvement plans received a big shot in the arm today when Congressman William S. Broomfield announced that the Commerce Department had allocated $68,000 for projects at the local field next year.

Biggest chunk of the federal aid, which will be matched by state and city funds, will go toward construction of an administration building and control tower.

According to an airport official, another proposed project would be the addition of another 1,000 feet at the western end of the new 4,000 foot runway completed last October.

Homer C. Hoskins, manager of the field, was not available to confirm the slated projects.

Other funds will be used for construction of more taxi strips to increased T-hanger facilities at the field, the official said.

Fencing and paving of certain hanger areas are included also.

★ ★ ★

Officials are presently striving for the addition of commercial airline service as another big step in the airport's building plans.

Farmington Dem Denies Choking Parade Opponent

Farmington Township Democratic candidate for supervisor Frank J. Stephenson today denied he choked a Republican in a political parade incident yesterday.

★ ★ ★

A warrant charging assault was issued by Farmington Township Justice of the Peace Allan C. Ingle, on the complaint of Frank J. Williams, 20.

According to Stephenson, Williams kept bumping the truck he was riding in in the course of the parade which Republicans started and Democrats joined.

★ ★ ★

Stephenson said he went back to the driver, Williams, and shook his finger under Williams' nose, but did not touch him.

Stephenson is accused of ripping a Republican banner off Williams' truck, and then choking him.

Medical Testimony Goes Against Adams

LONDON (AP) — A prosecution medical expert testified today the heroin injection Dr. John Bodkin Adams gave a wealthy patient two days before she died was "35 times the normal maximum dose."

★ ★ ★

Dr. Arthur Douthwaite again firmly insisted the 58-year-old Adams gave drugs to Mrs. Edith Alice Morrell with "murderous intent."

★ ★ ★

Adams is accused of murdering the 81-year-old widow in November 1950 to gain a chest of silver and Rolls-Royce car from her $400,000 estate. The trial is entering its third week.

Lansing Votes Bus Plan

LANSING (AP)—Lansing is voting today between private or public ownership of the city's bus system. With the bus system going steadily into the red, the council said, "The people should be informed that regardless of what choice they make it will require money from the local tax dollar."

Hospital Wing Cornerstone Laid

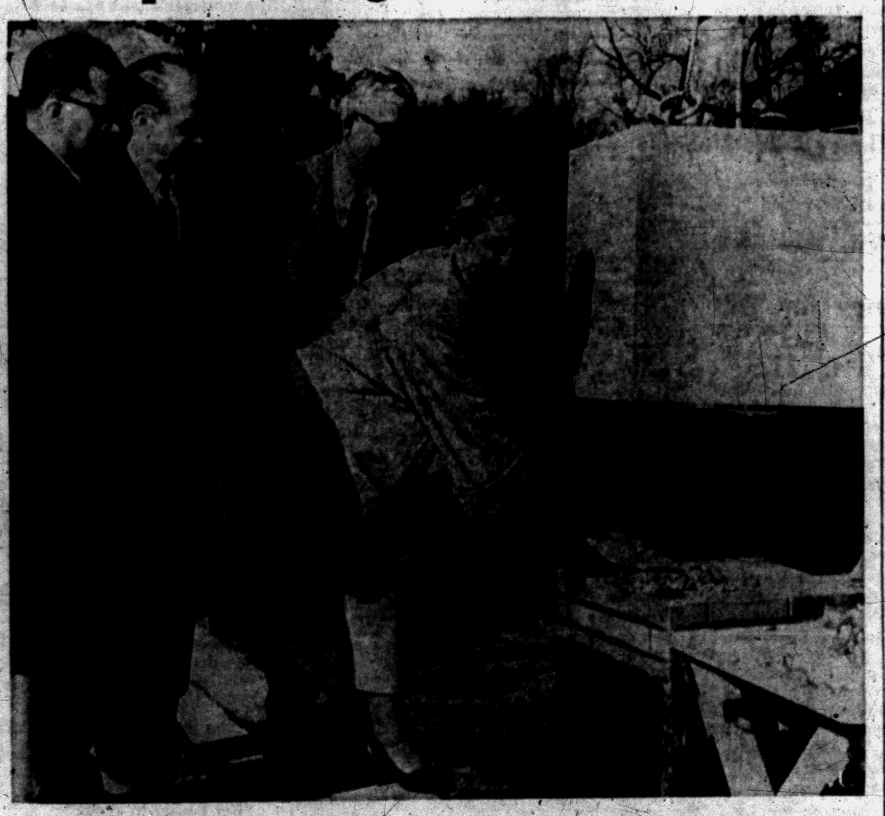

Pontiac Press Photo

ANOTHER CIVIC MILESTONE — Another local milestone was marked Saturday when Pontiac General Hospital Director Miss Lauretta Paul (right) applied the mortar for the laying of the cornerstone for the 200-bed addition at the city hospital. Watching Miss Paul are (l-r) Harold S. Goldberg, treasurer of the hospital's Board of Trustees, Judge H. Russel Holland, and Harold B. Euler, chairman of the public relations committee of the board.

Control Delivery of Food, Milk, Clothes

Teamsters Hold Grip on U. S. Trucks

WASHINGTON (AP) — Practically everything you own and use — your furniture, bread, milk, laundry, clothes, beer, even the hearse that takes you on that final ride—is handled by a member of the Teamsters Union.

It's an organization with 1½ million members, mainly truck drivers and chauffeurs, but also production workers in various fields.

Nearly one out of every hundred people in the nation belongs and pays dues to the Teamsters Union.

It collects about 100 million dollars a year in dues and controls welfare funds several times that amount.

CONTROL SYSTEM

The teamsters hold quite a grip on the nation's transportation system, which is not to say that in itself is a bad thing. The union has cooperated to the hilt with truck operators to develop the industry into a valuable American asset.

The statistics furnish an inkling of the inherent economic power of the giant labor union which, for more than a month, has been the main target of Senate rackets investigators.

When James R. Hoffa, Teamsters Midwest kingpin and vice president, was arrested here on charges of bribing an investigator for the rackets committee, Chairman McClellan (D-Ark) said Hoffa "controls the nation's transportation system, except for railroads from the Rocky Mountains to the Atlantic Ocean."

★ ★ ★

This left out the Far West, but there Frank W. Brewster, another union vice president, wields similar influence.

Over them, nominally at least, stands Dave Beck, the Teamsters Union general president. Beck has refused to tell McClellan's committee under oath—invoking the Fifth Amendment—what he has proclaimed publicly away from the committee; that he borrowed some $300,000 to $400,000 in union funds, but repaid it.

The Teamsters Union has been on the American scene a long time. Originally the teamsters were all wagon drivers.

The exact title of the union to-

(Continued on Page 2, Col. 8)

In Today's Press

County News	16
Editorials	4
Obituaries	5
Pot-O'-Gold	20
Sports	14, 15
Theaters	17
TV & Radio Programs	25
Wilson, Earl	25
Women's Pages	9 thru 11

U.S. Suspends Work Under Point 4 in Iran

TEHRAN (AP)—The United States today announced that the Point Four program in southeast Iran, where nomad bandits murdered three Americans, has been suspended until the killers are caught.

Clark S. Gegory, director of the Point Four program in Iran, announced the suspension after an on-the-scene investigation into the slaying of pretty Mrs. Anita Carroll, her husband and another U.S. aid official, and two Iranians.

Check New Pot-O-Gold Rules

Use Numbers in $200 Try

It looks as though we're having a winning streak with Pot-O-Gold, so now's the time to get busy on your entry. This week's puzzle on page 20 is worth $200 if there isn't a winner for last week's puzzle, and with the new set-up to make it easier, you have even more incentive to try your luck.

Don't forget to read the new rules. And remember, it's the numbers which go in the blank spaces, not the words. We have no way of checking your puzzle if just the word is written in.

Deadline for this puzzle is Tuesday, April 9. Send your entry on a postcard, and on time.

Don't Forget to Vote Today — Polls Open Until 8 P.M.

Seek Meeting in Oil Walkout

Federal Mediators Try to Set Up New Talks in Month-Old Tie-Up

Attempts were being made today by state and federal mediators to set up new meetings between striking gasoline workers and eight major gas and fuel oil distributors.

As the strike moved into its second month, officials of the Retail Gasoline Dealers Assn. reported neither the Detroit or Pontiac areas feeling the pinch of lack of supplies.

Independent deliveries apparently are keeping the tanks of the dealers full, officials reported.

Struck companies include Socony Mobil, Standard, Sinclair, Gulf, Shell, Pure, Texaco, and Aurora, independent supplier for Speedway 79.

A breakdown in negotiations occurred last week when the union rejected a 12 cent pay hike from Socony. The union is asking 25 cents.

Top Income Justices Favor Straight Pay

(Continued From Page One)

me to criticize a system that was so profitable.

"Just the same, there are a lot of civic advantages to straight salaries that should be considered."

Both justices agreed that all was not pure profit last year. After expenses of maintaining justice courts and staff workers, Ingle figured he netted only about $9,000, and Lefurgy estimated his net income at about $17,000.

HITS PROFITS

Another issue, which hits not at justices' profits but at profits gained by townships, will be brought up before the judicial association April 10, Ingle said.

This has to do with charging lawbreakers a greater proportion of their total penalty as costs than the actual costs of prosecution were.

The excess in costs is returned to the townships for use, generally, in supporting local police departments.

Criticism of this practice, condoned by the county in 1953, last week was strengthened by Prosecutor Frederick C. Ziem's siding with an attorney general's opinion.

ZIEM ADVISES

Ziem advised justices to follow the attorney general's opinion that costs should be limited to actual expenses of prosecution, until the law is changed or a court rules in favor of the local practice.

Supporters of the practice claim elimination of it means either an increase in local taxes or abandonment of "home rule" law enforcement.

Ingle pointed out there has been "substantial" compliance since the attorney general's opinion in January. A flat $10 in costs has been charged locally, no matter what the total penalty, he said.

But if the attorney general's opinion were followed "to the letter," as Ziem advised, this would mean costs in the overwhelming number of cases would be limited to the $4.30 justice fee set by statute, with nothing left over for the township, Ingle added.

School Ransacked

Burglars stole an undetermined amount of money yesterday from the Commerce Elementary School in Commerce Township, according to the Sheriff's Department, after breaking into the place through a side window. The thieves ransacked classrooms, offices and a storeroom, detectives said.

The Weather

(Full U. S. Weather Bureau Report)

PONTIAC AND VICINITY — Mostly cloudy with occasional rain this afternoon and evening. High today 54 to 58, low tonight 36 to 40. Partly cloudy and cooler with a few showers tomorrow, high 40 to 45. Partly cloudy with showers tomorrow night. Southwesterly winds at 5 to 10 miles an hour becoming northerly tomorrow.

Today in Pontiac

Lowest temperature preceding 8 a.m. 39.

At 8 a.m.: Wind velocity 3 m.p.h. Direction: Southeast.
Sun sets Monday at 6:57 p.m.
Sun rises Tuesday at 6:14 a.m.
Moon sets Monday at 8:35 p.m.
Moon rises Tuesday at 7:11 a.m.

Downtown Temperatures

6 a. m.	43	11 a. m.	47
7 a. m.	43	12 m.	47
8 a. m.	45	1 p. m.	49
9 a. m.	48	2 p. m.	50
10 a. m.	46		

Sunday in Pontiac

Highest temperature	51
Lowest temperature	27
Mean temperature	39
Weather: Fair.	

One Year Ago in Pontiac

Highest temperature	48
Lowest temperature	25
Mean temperature	36.5
Weather: Trace of snow.	

Highest and Lowest Temperature This Date in 84 Years

75 in 1946 — 14 in 1874

Sunday's Temperature Chart

Alpena	43	36	Los Angeles	67	54
Baltimore	51	35	Marquette	45	34
Bismarck	45	23	Memphis	68	58
Brownsville	89	69	Miami	76	71
Buffalo	55	38	Milwaukee	47	40
Charleston	63	59	Minneapolis	45	38
Chicago	54	44	New Orleans	79	61
Cincinnati	64	52	New York	55	37
Cleveland	57	44	Omaha	54	41
Denver	52	35	Phoenix	81	57
Detroit	52	38	Pittsburgh	54	44
Duluth	38	31	St. Louis	58	51
Fort Worth	65	52	S. Francisco	60	48
G. Rapids	55	44	S.S. Marie	45	32
Houghton	51	33	Traverse C.	53	38
Jacksonville	77	61	Washington	54	39
Kansas City	52	40	Seattle	54	39
Lansing	55	41	Tampa	81	64

Members Display Club's Achievement

1,500 Jam County 4-H Exhibit

More than 1,500 members, leaders and parents jammed Lincoln Junior High's gym Saturday to view the exhibits on display for Oakland County 4-H Achievement Day.

★ ★ ★

Hundreds of county youngsters were represented and many carried off blue, red or white ribbons.

Five outstanding older 4-H members put up achievement booths which detailed their club careers in graphic form.

In the evening a special program was held highlighted by a "dress review" in which Judy Crawford, of Milford, was selected the winner among the 200 girls who modeled clothing they made.

WINS CUP, TRIP

Judy showed a rose and gold sheath dress with a rose colored duster. She won a cup and a trip to Chicago and she will represent Oakland County during 4-H week competition with girls from all parts of the state at Michigan State University in July.

Three state winners from last year told of their New York trip. They were Janet Long, of Milford, and Bill Meddleton and Frank Lessiter, of Lake Orion.

Both Judy and Bill Middleton also won awards for their achievement booths and will enter them in 4-H Week contests.

★ ★ ★

Among the hundred of exhibiters, the top 10 per cent were chosen for the County Honor Roll on the basis of their exhibits and attitudes toward club work. They were recognized at the program.

The kinds of displays and the number of each was as follows:

Clothing 282; foods, 110; knitting, 30; junior leadership, 16; miscellaneous exhibits, 16; conservation, 17; handicraft, 65; leathercraft, 38; electrical, 81; education, 58; photography, 50 albums.



Pontiac Press Photo

IN THE FAMILY — The pleasant task of awarding her own daughter a gold cup fell to Mrs. Carlton Crawford, Milford 4-H Club leader. Her daughter, Judy, won top rating in the Dress Review at Oakland County 4-H Achievement Day Saturday. She was chosen over 200 girls while wearing a gold and rose sheath dress and a rose duster which she designed and made. She is wearing her winning creation above.

Missouri Boy 'Suddenly Went Crazy'

Lad, 14, Shoots Family; 4 Die, Girl Critically Hurt

ST. JOSEPH, Mo. (AP)—"How are they? Are they going to live?"

Chief of Detectives Verne Starmer answered the telephone at the Ossie Woolridge home.

Woolridge, 57-year-old plumbing and heating installer, was dead. So was Mrs. Woolridge, 45; Delores, 11, youngest of their two daughters; and Paul, 6, youngest of their four sons. Doris, 12, was shot through the neck and side, critically wounded.

★ ★ ★

"You better give yourself up," Starmer told the voice on the phone — a "Mr. Smith." it was a young voice. Starmer recognized it despite the disguise.

So the police picked up 14-year-old Daniel Woolridge at a theater where remorse had overtaken him as he watched "The Wrong Man," an Alfred Hitchcock detective thriller.

★ ★ ★

Prosecutor Frank Connett Jr. said the sobbing boy signed a statement saying he "suddenly went crazy."

A quiet Sunday dinner at the Woolridge home, after Sunday school at the Riverside Presbyterian Church, had erupted in a fuss between Daniel and his parents.

★ ★ ★

Daniel wanted to go for a ride. His father said it was too cold. Daniel stormed out of the house but returned in a few minutes. He asked his mother to give back the hunting knife she had taken away from him. She said she had thrown it away.

★ ★ ★

Daniel sat down for a moment. Then he got a pump action .22 rifle.

Woolridge was shot in the head while napping on a living room couch. Mrs. Woolridge ran in the kitchen and was shot in the face. Little Paul tried to scurry out of the house and was cut down. The two girls were felled in the living room. It was about 1:30 p.m.

Joseph Woolridge, 18, found the carnage when he came home at 6:50 from a date in Kansas City. He called police and an ambulance.

★ ★ ★

One of the ambulance crew was Milton Woolridge, oldest son of the family. He tried to help Doris and drove her to the hospital.

★ ★ ★

The call from "Mr. Smith" came at 7:50.

Investigators said the boy had no police record. He has been in the eighth grade at South Park School and a regular at Sunday school.

★ ★ ★

Daniel is in jail. No charge was filed immediately, pending determination of his status as a juvenile.

News Flashes

WATERLOO, Ia. (INS) — A Waterloo, Ia., housewife went berserk early today and slashed the throats of her two young daughters and her husband. She then slashed her own throat. The two daughters, two-year-old Francis Jean and nine-months-old Sherryl, were dead on arrival at a Waterloo Hospital. Police reported the woman, 26-year-old Francis Waterman, and her 30-year-old husband, Harry, will recover.

★ ★ ★

CHICAGO (AP)—Leon Marcus, a prime figure in the Orville Hodge scandal, carried more than $300,000 in cash and checks when he was slain, police reported today. Marcus, 61, onetime majority stockholder in the Southmoor Bank & Trust Co., was put to death in gangland fashion last night. (See earlier story page 20).

Cherry Trees Bloom

TOKYO (AP)— More than 1,000 tourists arrived in Japan over the weekend for the opening of the cherry blossom season.

Refuses British Currency for Toll

Egypt Blocks First Ship

CAIRO (INS)—A squabble over payment kept the first ship flying the British flag from entering the Suez Canal today at Port Suez.

Egyptian informants said this was the first demonstration of President Gamal Abdel Nasser's determination to reopen the 103-mile waterway on a "take it or leave it basis" despite Western objections.

Held up at the canal's southern entrance was the Greek-owned freighter "Maria Vittoria" flying the British red ensign, after what an Egyptian canal official said was "a disagreement" over the captain's offer to pay British pounds instead of dollars.

A canal spokesman repeated Nasser's statement that Israeli ships are barred from the canal.

★ ★ ★

"(An Israeli Foreign Ministry spokesman in Jerusalem was quoted yesterday as saying that Egyptian interference with Israeli shipping in the Suez Canal, or in the Gulf of Aqaba, "would be an act of war.")

28 PAY, PASS

All 28 ships which have entered the canal since Friday's reopening to vessels of 28½ feet draft have been assured passage by payments in dollars, Swiss francs or German marks, according to Egyptian specifications.

Ten ships flying the flags of Italy, Greece, Norway, Spain, Egypt, Panama, and Germany paid dollars and started through the canal early today. The first Norwegian ship went through yesterday.

There was some speculation that the captain of the stalled Maria Vittoria would pay dollars to permit passage by tomorrow.

Today's traffic included four north-bound and six south-bound ships.

★ ★ ★

Whether American and British shippers will be willing to abide by the semi-boycott urged by their governments for very long appears to be doubtful in view of the tremendous cost of sending ships around Africa.

It appeared that the Egyptians either were going to ignore American objections to Nasser's plan or deal with them through the United Nations, instead of singly or through the Suez Canal Users Association, which Nasser refuses to recognize.

Iranians Intensify Search for Outlaws

(Continued From Page One)

one of the patrols yesterday, Iranian and U. S. authorities had hoped the woman might be alive. Rumors persistently circulated that she was alive.

The last came Saturday when a Dadshah tribesman was reported to have offered to return the woman alive if guaranteed amnesty. Rewards totaling more than $70,000 had been posted for Mrs. Carooll's safe return.

Every rumor, no matter how fantastic, was traced down by the searchers.

PARTY WARNED

The American party had been warned not to venture into the remote area, Iranian government authorities declared, for fear they would be killed by the brutal and primitive tribesmen.

★ ★ ★

But they decided to make the trip anyway. Carrying only side arms, they left by jeep.

When attacked, officials said, the two Americans and the two Iranians in their party apparently fought until their ammunition was expended.

Then the bandits swarmed in, killing the Iranians and the Americans. Mrs. Carroll, the officials speculated, was either taken prisoner then or tried to escape by running away.

If she ran away, they tracked her down and murdered her. More likely, the authorities theorized, she was taken prisoner and the bandits shortly became fearful she would hold up their escape. So they killed her and left her body in the desert.

There was some speculation that the tribesmen did not know they were attacking Americans when they launched their ambush.

ARAB SLAVE TRAFFIC

This tragic story has focused the spotlight on the illicit but still flourishing Arabian slave traffic.

For a week authorities believed that Mrs. Carroll might be destined for one of the slave markets along the Persian Gulf or Gulf of Oman.

The slave trade has been prohibited throughout Iran since 1929. Anyone caught assisting traders is liable to three years in prison in solitary confinement.

But slave trading has been flourishing ever since World War II, when the Iranian government's powers were weakened by the occupation.

The area where Mrs. Carroll, her husband Kevin and William Brewster died, is undoubtedly the most backward in Iran.

Watercourses are extremely rare in Iranian Baluchistan, and those that exist remain dry most of the year. The tribes in the area have waged relentless war against each other for generations.

★ ★ ★

Zahedan is the chief town of Baluchistan province. It is a railroad terminus and has an airport. The rest of the towns, including Iranshahr, from where the search for the killers is being coordinated, are little more than groups of huts.

Even Alexander the Great feared to make the trip through Baluchistan, which before the fourth century was already known widely as a treacherous area.

Lodge Goes to Europe

NEW YORK (AP) — Henry Cabot Lodge, U. S. ambassador to the United Nations, left by plane for Europe yesterday to inspect various U.N. specialized agencies.

28,000 Swarm Olympia Stadium to Greet Elvis

DETROIT (INS)—Some 28,000 screaming, mad Elvis Presley fans swarmed over Olympia Stadium in Detroit yesterday and that's no April Fools Day joke.

"Elvis is the most," according to the wild teenagers who nearly climbed over some 175 "sideburn detail" policemen.

One reporter commented that Elvis, in his two performances "gave off more electricity than the Detroit Edison Co."

At both performances, Elvis dashed out onto the stage in his gold jacket, gold shoes and a gold string tie to face hysterical shrieks from his loyal fans.

There was a single chant from the mob—"Elvis, Elvis, Elvis, Elvis."

One young girl with an "I hate Elvis" button was forced to remove it by teenagers before she was allowed to sit down.

Indian Currency Will Be Changed to Decimal Way

NEW DELHI (AP)—India switched its currency to the decimal system today in what Prime Minister Nehru called a "silent but far-reaching revolution."

★ ★ ★

The rupee, worth about 20 cents, remains the unit money. But now it is divided into 100 "naya paise" — new coins — instead of 16 annas of 12 pies each.

★ ★ ★

India changes to the metric system of weights and measures next Jan. 1. The previous systems were a legacy from British rule.

Nehru said in making the changes India is "going back to something which was originally a product of the Indian genius."

★ ★ ★

"India," he explained, "gave to the world long ago the great discovery of zero and numerals, and later the beginnings of what was subsequently known as the metric system saw the light through the Indian genius. So we go back to our own."

Thief Takes Jewelry From Pontiac Home

Jewelry valued at $250 was stolen from the home of Mrs. Janie Mae Jackson, 577 Arthur St., between 8 p.m. and 9 p.m. Friday.

Missing is a pink plastic jewelry case containing a ladies wrist watch and three sets of costume jewelry.

U. of M. Slates Editor

ANN ARBOR (AP) — Wallace Lomoe, managing editor of the Milwaukee Journal and former president of the Associated Press Managing Editors Assn., will lecture on journalism Tuesday at the Univeristy of Michigan. Lomoe's topic will be "The Professional Future of the Press."

Rackets Probe to Recall Beck

McClellan Plans Later Hearing, Urges Laws to Curb Fund Misuse

WASHINGTON (INS) — Possible criminal prosecution faced Dave Beck today as congressional support mushroomed for new laws to prevent misuse of funds or other misdeeds by union officers.

Testimony given in the Senate probe of labor racketeering has convinced many congressmen, administration officials and even some labor leaders that laws must be strengthened to insure that union members get a proper accounting of how their dues are used.

However, most of the advocates of legislation want first to give the labor organizations a chance to clean up their own houses.

Sen. John L. McClellan (D-Ark.), chairman of the special Senate committee investigating labor-management practices, said yesterday the hearings concerning the Teamsters union "clearly indicates to me now there should be federal legislation to insure the democratic processes in unions."

He also said Congress should act to "insure the security" of union funds "so they can not be dissipated or misapprioriated or stolen or diverted to any other purpose than union purposes, except for the purpose of safe investment."

McClellan indicated the committee has more evidence against Beck and said Beck would be recalled by the committee later.

In the meantime, he said, the committee is ready to start new hearings within two weeks in any one of four cities—New York, Los Angeles, Philadelphia and Scanton, Pa.

★ ★ ★

Sen. Irving Ives (R-N. Y.), vice chairman of the committee, said flatly there will be new laws passed to prevent some union leaders from abusing their power. But he said such legislation will not be framed until the committee hearings have gone deeper into the matter.

Manistee Forest Loses 100 Acres in Sunday's Fire

NEWAYGO (INS) — A 100-acre plot of the Manistee National Forest stands blackened and charred today after a wind-fanned forest fire was brought under control late yesterday.

★ ★ ★

Southerly winds of 25 miles per hour saved the resort areas of Hess and Brooks Lakes from being burned out. The wind directed the flames southward to the banks of the Muskegon River, five miles southeast of Newaygo.

At a time during the blaze some 350 cottages and year-round residences were endangered.

About 50 residents and tourists aided firemen and forest rangers from White Cloud and other communities in battling the blaze.

City Gets New Manager for Social Security Office

Pontiac's Federal Social Security office has a new manager, William E. LaRock, who comes here from Traverse City.

★ ★ ★

The manager's post has been vacant since Jan. 7 when L. Wesley Dorr was transferred to the Central Office in Washington.

LaRock, 44, has 21 years experience with the Social Security Agency. A native of Sault Ste. Marie, he graduated from the University of Michigan and started his career with the Central Office.

He held the managership of several midwest offices before being sent to Traverse City in 1941. Except for military service, he was there until his transfer to Pontiac.

Gilbert Gallivan continues as assistant manager in Pontiac.

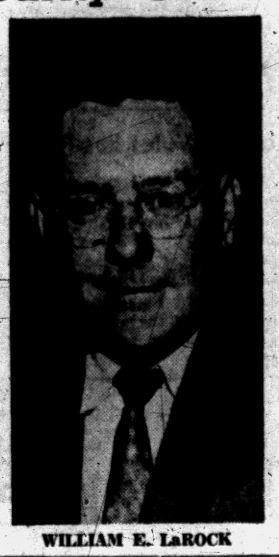

WILLIAM E. LaROCK

MEMO TO CAESAR

Pilate Off to Jerusalem

(No. 23 in a Lenten Series)

Anxiously, Claudia followed her husband, Pilate, out of the room.

"What do you mean by saying that trouble is coming closer?" she asked.

Pilate put his hand on her arm affectionately.

"Never mind," he said. "There's no use bothering your head about it."

"But I want to know."

"Go tell the servants to pack for us," Pilate said. "You'll find it all out quickly enough."

★ ★ ★

"Pack? But you said you couldn't get away for a trip just now."

"I can get away for this one. I am going to Jerusalem to be there over the feast days. We'll take several companies of soldiers."

Claudia looked at her husband shrewdly.

"This is a religious feast," she reminded him. "It's not a Roman Saturnalia with the slaves all getting drunk."

"Just the same," Pilate replied, "we'll take along some extra soldiers."

★ ★ ★

Then he sat down and dictated a note to one of the slaves for Caesar. It read:

August Emperor — My next report to you will come from Jerusalem. I am going there now with my household and a retinue of the military. Junius is to meet me there and I shall perhaps have news of two kinds — from him and from personal observation.

The people of Jerusalem are getting ready to celebrate their great annual feast and my wife is informed (via the servants) that this Nazarene preacher, Jesus, may be going into the capital for the occasion.

★ ★ ★

The situation seems to demand some first-hand attention. . . .

He put his signature and seal to the paper and went out to summon the captain of the guard.

The Day in Birmingham

Consider Maple Widening on Light Agenda Tonight

BIRMINGHAM — A very light agenda will come before City Commissioners this evening in deference to the spring election.

A single item of importance to be considered is the proposed widening of East Maple avenue.

City Engineer G. R. Seresbets has prepared a breakdown of costs included in the $80,000 estimated total.

City Manager Harold K. Schone will ask officials to set a date for the hearing of necessity.

Schone said he expected to have tabulations on municipal building alterations ready for study. Bids are being received at 2 p.m. today. They have been prepared on a plan that will permit the city to contract for work in parcels rather than as a whole.

★ ★ ★

The effectiveness of inter-department police cooperation was highlighted Saturday evening with a call originating in Bloomfield Hills.

Police Chief Stanley Kevern said that 17 minutes after a motorist reported seeing a group of boys stripping an automobile, the five were arrested in Birmingham.

Kevern said the alarm was put on the air by the Oakland County Sheriff's Department immediately.

Held for investigation are:

Robert Yuno, 19; Edward Lee Harb, 20; Michael John Thelan, 18; and two juveniles, all of Detroit.

Kevern said one of the juveniles admitted having stolen the car in Royal Oak.

★ ★ ★

Pythian Sister Temple No 94 will entertain its grand chief, Dorothy Wishcher, at the 8 p.m. meeting in the community hall tomorrow.

A project of dolls and toys for crippled children will see its climax when the gifts are turned over to Mrs. Wishcher. Distribution of them, however, will be made to local youngsters whose names have been elected by Nurse Anyce Gillette.

★ ★ ★

Birmingham Kiwanis members, with their wives, will visit the Baptist Children's Home, at 13 Mile and Southfield roads for their meeting tomorrow night.

Annual entertainment of children at the home is part of the regular Kiwanis program.

Macmillan Says 'No Secret Pact'

Solution Impossible for All Problems; Found Better Understanding

LONDON (AP) — Prime Minister Harold Macmillan told the House of Commons today he did not enter into any secret engagements in his Bermuda conference with President Eisenhower.

There had been some whispers within Macmillan's own Conservative party that he "sold out" Britain to the United States in exchange for guided missiles to cut British defense expenditures.

★ ★ ★

"It would be absurd to suppose that in a few days we would find solutions to all the immense problems that confronted us," Macmillan said in opening a debate on the Bermuda meeting.

"But we covered much ground and we did reach agreements on certain matters set out in the communique. I want to make it clear that there were no secret engagements.

"There were some matters on which we were not in agreement."

★ ★ ★

Without elaborating, he cautioned against placing too much importance on the disagreements. He declared that, as a result of the talks, Britain and the United States "understood each other better."

"I made plain our view that just trusting to the U. N. is no substitute for a foreign policy," he said.

He clearly implied that he pressed for lifting of Western restrictions on trade with Red China.

Check Passer, Bandit Flee Jackson Prison

A Royal Oak bandit and a Detroit check passer last night escaped from Southern Michigan Prison in Jackson, officials said this morning.

Sought are Ernest J. Johnson Jr., of 316 W. Hudson St., sentenced last year to 2-10 years for the armed robbery of a Troy Township grocery store, and D. A. Blackburn, 28, sentenced in Detroit in 1952 for uttering and publishing.

Wills Fund for Crippled

DETROIT (AP)—Most of an estate valued at some $200,000 has been left by the late Dr. Raymond L. Clark to the Imperial Council of the Mystic Shrine to maintain its hospitals for crippled children. Dr. Clark died March 24 at the age of 77. He left $10,000 to Michigan State University for agricultural scholarships; $5,000 to Wayne State University for loans to medical students and $5,000 to the Salvation Army.

Watch Taylor Election

TAYLOR TOWNSHIP (INS) — Officials from the Secretary of State's office were on hand this morning as Taylor Township voters lined up at the polls. The state officials said they were there "to insure a fair election in that political hotbed."

Teamsters Control Trucking in U.S.

(Continued From Page One)

day is the International Brotherhood of Teamsters, Chaufferus, Warehousemen and Helpers of America.

★ ★ ★

The union grew and grew under the late President Dan Tobin, a Boston Irishman. Tobin called the shots on the old AFL council and, in frequent jurisdictional squabbles with other unions, generally won.

The result was that the Teamsters grabbed off jurisdiction—and members — in a lot of industries in which other unions claimed organizing rights. After World War II the Teamstern really began to expand on a big scale into other fields.

★ ★ ★

Beck replaced the aging Tobin in 1952. While Beck's financial deals, largely and admittedly with borrowed union funds, are now raising the nation's eyebrows, he has done a job for his union.

Membership now is at least 250,000 greater than it was when he took over. Contracts generally rank with the best in the country from the worker's standpoint.

★ ★ ★

The Teamsters Union is divided up into city, state and area duchies, each with its own set of bosses. Generally speaking they have by tradition operated as they saw fit.

★ ★ ★

Beck and Hoffa have changed this quite a bit in the past few years. Beck, having welded together an 11-state organization into the Western Conference of Teamsters, carried the plan further after becoming national president. He established similar Eastern, Central States, and Southern Teamsters conferences.

The result has been that where Teamsters previously barganied for city or regional areas, they now bargain on conference scope with contracts that are largely identical.

★ ★ ★

It's a move toward national bargaining. It also has meant bigger powers for a few union officials, including Beck and Hoffa.

★ ★ ★

The numerous trucking operators have never centralized as much as the Teamsters. So in recent years at least, they have been unable to put up a very strong fight against so powerful a union.

The Teamsters have more than 800 local unions scattered from coast to coast, from Canada to the Gulf (some, by the way, in Canada too). There are 44 joint councils, which are sometimes statewide and sometimes community-wide, such as the Chicago or Boston areas. California, for example, has three joint councils.

★ ★ ★

Who are the Teamsters? They are the truck drivers, the guy with the big square van ahead of you on the road.

★ ★ ★

These are the over-the-road drivers, the long-haul boys jockeying freight across country.

But there are thousands and thousands of other Teamsters driving local delivery trucks, taxicabs, ambulances and practically every other type of vehicle.

The union also represents production workers in milk plants, breweries, canneries, all sorts of fruit and vegetable processing workers and handlers, race track employes, warehouse employes, and pinball and vending machine servicemen.

Former Red Slave Relates Horrors of Soviet Prison

WASHINGTON (INS) — A former slave laborer has told the Senate internal security subcommittee that women are tossed together with men in Soviet prison camps as a scheme to raise the birth rate.

The witness, who spent 10 years in 60 different Soviet concentration camps, also related how three of his colleagues, tortured by systematic starvation, killed and ate a fellow prisoner.

The chilling account of life in Red forced-labor prisons was related by a 41-year-old Hungarian army captain who used the assumed name of "George Batori" to protect his relatives in Hungary.

Batori estimated that there are 20 million persons in Red concentration camps and 30 per cent are women. He said women are forced to live in the same barracks as men in order to hike the birth rate, which dropped off sharply during World War II.

★ ★ ★

"The women," the witness related, "are at the mercy of the guards and other prisoners so that if any of them are good looking, they cannot escape."

Testifying through an interpreter, Batori said babies were taken away from the camps after two or three months and "the mothers never knew what happened to them."

The refugee said that his Red captors never furnished enough food. "It is hard to believe," he said, "what it means to live for years in hunger and during that time, one almost becomes an animal."

★ ★ ★

He said he was a witness in 1946 against three of his fellow prisoners charged with cannibalism. The three men, he said, killed an elderly man with an ax. "They cooked him and ate him and when they could not eat, they buried him," he told the subcommittee.

The witness said Soviet economy is "facing collapse" and that of her 200 million population, 190 million are "simply slaves" for the Red elite.

A Geman group has acquired stock in Belgian and French steel firms. This is the first German holding in France since the war.

Home Accidents Take 866 Lives

1956 Statistics Show Industry Safer by Far; Total Drops 10 Per Cent

LANSING (AP) — Accidents in the home killed 11 times as many people as industrial accidents in Michigan last year, the State Health Department reported.

Provisional 1956 vital statistics released today by the department showed that 866 persons died in home accidents in 1956 and 73 in industrial accidents.

The department described 1956 as a typical year for distribution of accidental deaths between the home and industry.

Among persons in the 20-65 age bracket, which includes most industrial workers, home accidents last year caused 216 deaths, slightly more than three times the 71 deaths caused by industrial accidents.

★ ★ ★

Deaths from industrial accidents dropped from 79 in 1955 to 73 last year despite an increase in the industrial work force. In the same years, deaths from home accidents rose from 856 to 866.

The very young and the very old were most prone to home accidents, statistics showed, as 581, or 68 per cent, of the home accident victims were under five or over 64 years of age.

A breakdown of home accident causes showed falls accounted for 423 deaths; fires and explosions, 912; suffocation, 106; poisoning, 48; firearms, 25; drowning, 12, and other causes, 60.

★ ★ ★

The department said that accidental deaths from all causes dropped from 4,213 in 1955 to 3,817 last year. Farm accidents took 89 lives last year, one more than the previous year.

We Deliver CLEANER FUEL OIL

Laboratory tests prove Speedway Fuel Oil to be the cleanest oil you can buy. Save now . . . save later on house cleaning.

White Seal SPEEDWAY FUEL OIL

FE 5-6159

OAKLAND FUEL and PAINT CO.

436 Orchard Lake Ave.

TONIGHT and TUESDAY Special!

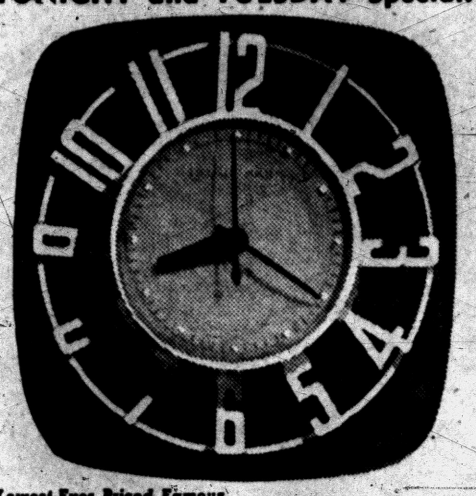

Lowest-Ever Priced Famous GENERAL ELECTRIC Wall Clocks 2.88

Exactly as Pictured

Accurate timekeeper, beautifully styled. Red, yellow, pink or blue with white numerals. Just 60 at this price. (10% Fed. tax.) . . . .

—2nd Floor SIMMS BROTHERS Electrical Dept.

Bring SIMMS Your COLOR FILMS for Fastest & Finest PROCESSING

Sent 'Special Delivery' Daily DIRECT TO EASTMAN-KODAK

• MOVIES • SLIDES • COLOR PRINTS

You are certain of "BEST POSSIBLE" pictures when your films are processed by the COMPANY THAT MADE THEM . . . and you get them back QUICKER when you bring them to SIMMS.

EXPERT PHOTO FINISHING

SUPER-SIZE Black and White Snapshots

Only at Simms—
• DATED Prints
• Deckled EDGES
• Lifetime Quality
• Never Fade
• Sharp Contrast

4c

Best-possible prints GUARANTEED by 'Electric-Eye' process . . . only genuine EASTMAN-KODAK papers and chemicals used in our studio.

SIMMS BROTHERS PHOTO NEEDS —Main Floor

AUTOMATIC MOP SHAKES ITSELF



Easy Day Shāk-o-Matic™ VACUUM ACTION DRY MOP



with finest COTTON mop head 3.98 EXTRA HEAD 1.98

. . . You'll be proud to be the first with this remarkable cleaning wonder! The mop, not you, does the shaking when you clean with Easy Day's bright new Shak-O-Matic Dust Mop. An easy *glide of the slide* . . . the mop head whips and whirls to release dust curls . . . smoothly, efficiently — VACUUM ACTION mop head inhales dust and grime, cleans your floors in ⅓ the time. Mop head is removable, — launders easily, dries quickly. No wonder it's an Easy Day when you clean the Shak-O-Matic way.

SIMMS BROTHERS 98 N. Saginaw —2nd Floor

HAIR GETTING THIN ?



GET ALL-NEW FORMULA #2

BOTTLE OR TUBE 59c PLUS TAX

SIMMS BROTHERS 98 N. Saginaw —Main Floor

Factory Representative Here WEDNESDAY—2 to 4 P. M.

REMINGTON Electric Shaver RECONDITIONED

—While You Wait Service—

$1.00 Parts Extra



• OILED
• ADJUSTED
• STERILIZED
• CLEANED

NEW SERVICE—Remington factory representative will be in our store every WEDNESDAY of every week.

SIMMS BROTHERS Electric Shavers —Main Floor

Don't Miss This 'REPEAT SALE' of BEST SELLERS

MONDAY & TUESDAY ONLY!

Compare This LOWEST PRICE Anywhere in Town

BLUE SPOT FLASH BULBS

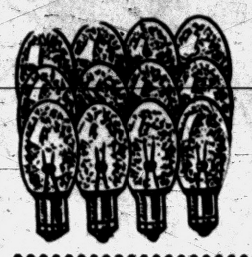

2 Cartons 20 Bulbs $1

Same as 5 or 25 Size

No Limit—None to Dealers

Popular midget bulbs with 'Blue-Spot' inside. Buy now at this less than ½ price.

Only $2.00 Holds in Layaway

Simms Lowest Price Ever!

"RADIANT" GLASS BEAD Screens

30" x 40" Movie
40" x 40" Slide
YOUR CHOICE— 7.99

Super-Size 50x50" $13.87

Compact folding style screens with sturdy tripod base. Extra brilliant glass beaded.

98 North Saginaw Street SIMMS BROTHERS CAMERAS —Main Floor

Where But at SIMMS, Will You SAVE So Much on Everyday DOMESTIC NEEDS for the Home!

BARGAIN BASEMENT



Dainty Provincial Prints PRISCILLA STYLES DRAPES

72 or 81-Inch Length

Values to $5.95

1.99 PER PAIR

Closely woven cotton fabric (160 thread per inch) for long wear. Vat-dyed colors, white ruffled borders, ruffled tiebacks. Brown, green or yellow.

Big 82x105-Inch Size CRINKLE CREPE Bedspreads

Irrs. of $3 1.37

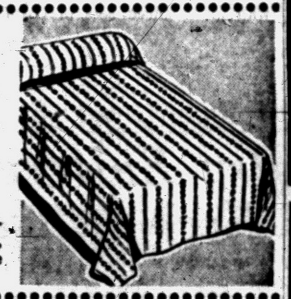

Crinkle crepe spreads with scalloped edges. Choice of pink, blue, green or yellow in popular stripe designs.

CANNON 1st QUALITY BATH TOWELS

20x40-INCH SIZE



44c Value 29c

WASH CLOTHS 8c
HAND TOWELS ... 22c

Absorbent 'Cannon' quality in choice of pastels of blue, pink, mint, green, yellow. No limit.

Full 20x40 Inch CANNON PLAID BATH TOWELS



59c Value 39c

WASH CLOTHS 12c
HAND TOWELS 28c

First quality cannon plaids in yellow, mint, green, blue or rose colors. Gay and colorful for added bathroom beauty.

'CANNON' BATH TOWELS

JUMBO 22x44 INCHES



Regular 79c Value 49c

MATCHING WASH CLOTHS 15c
MATCHING HAND TOWELS 28c

Fine super-absorbent quality towels by 'Cannon.' Shrink-proof, colorfast in choince of solid colors. Smartly contrasting borders.

98 North Saginaw Street SIMMS BROTHERS Domestics —Bargain Basement

Must Be Good—We Sold-Out 100 Last Time

SOLID CAST ALUMINUM SERVING SCOOP

$1 Value—Now at Simms Low Price

69c



Ideal for:
★ Vegetables
★ Ice Cream
★ Potatoes
★ Dessert
★ Rice, etc.

Solid cast aluminum scoop can't rust, sturdy wood handle. Easy to operate, finger guard for sanitary dipping.

SIMMS BROTHERS 98 N. Saginaw —2nd Floor

No Need to Pay More Than SIMMS LOW PRICE

NEW FRESH STOCK — All Colors

Super KEM-TONE

Famous ONE-COAT Flat WALL PAINT



Regular $6.39

TONITE AND TUESDAY ONLY

All colors — pastels and deep tones, also white. Money - back guarantee.

4.99 PER GAL.

Paint Dept. —2nd Floor SIMMS BROTHERS

MOTHERS! YOU Won't Want to Miss These Special LOW PRICES Tonight and Tuesday!

BABY NEEDS



Folding Legs — Woven Basket BASSINET

$7.95 Value 5.84

Bassinet Pads $1.94

Sturdy woven basket on rolling caster legs. Choice of pink or blue colors. Baby's first bed!

White or Pastel Colors Receiving Blankets



59c Value 44c

Washable flannel. First quality. 26 x 34 inches.

Infants' Washable Cotton Gowns or Kimonos



79c Quality 44c

Washable, non - fade colors in pastels. All sizes.

40 x 40 Inches—2 Foot High Folding Play Pens



$12.95 Value 8.44

Sturdy hardwood pen with reinforced masonite floor, easy roll caster legs.

(Pen Pads ..... $1.94)



Gentle Glider Action 'WELSH PLAYMATE' Swing Chair

$7.95 Value 6.44

Tubular steel frame. Washable arm rests, tray with beads. Gentle swing action for babies.

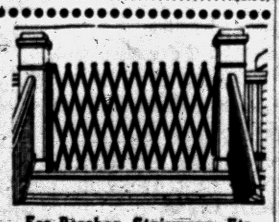

For Porches, Stairways, Etc. E-X-P-A-N-D-I-N-G Baby Gates

3-FOOT SIZE 1.44

5-Foot Size $1.94
7-Foot Size $2.74
9-Foot Size $2.94

Folding style gates are easy to install. Locks securely for baby's safety.

98 North Saginaw SIMMS BROTHERS —Main Floor

Only SIMMS Gives You EXTRA SHOPPING HOURS

OPEN TONITE 'TIL 10 P. M.



Tonight and Tuesday Big 'MONEY-SAVERS'

2nd FLOOR SPECIALS

Extra Heavy Gauge ALUMINUM 11-In. Round Griddle

$2.75 Value 1.44

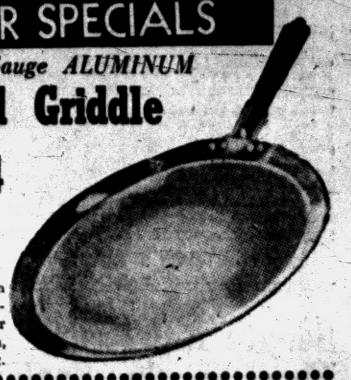

Polished aluminum griddle with cool bake-lite handle, Greaseless and smokeless—makes for better pancakes, eggs, bacon, etc. Handle has hang-up ring.

The Indoor or Outdoor Table of 101 Uses



FOLDING DOUBLE DROP-LEAF ALL METAL TABLES

Why Pay $12 or More?

$9.99

Full 24x60 inch size, exactly as pictured. Use for picnics, porch, office, laundry, workshop, etc. Use with leaves up or down. Rigid braced legs, handy carry handle.

Select Grain HARDWOOD FOLDING STYLE STEP LADDERS

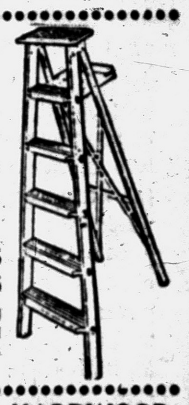

4-FOOT SIZE $2.99

5-FOOT SIZE $3.66
6-FOOT SIZE $4.66

Select grain hardwood step ladders with steel rod reinforced steps. These ladders have pail platforms. Limit stock—save tonite and Tuesday.

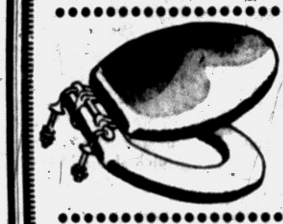

1st Quality HARDWOOD Toilet Seat with CHROME FITTINGS

$5.95 Value $3.66

Plastic Garden HOSE

Full 50-FOOT

$2.95 Value 1.66

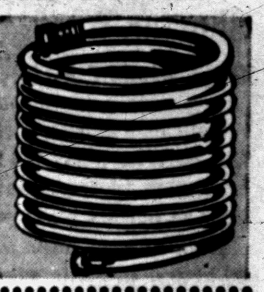

Full 5-Year Guarantee

Sturdy and durable plastic garden hose with rustproof brass fittings. Black only at this low price. Limit 100 feet.



Guaranteed Free of Crabgrass GAY BLADE Grass Seed

5-POUNDS $2.95 Value $1.66

Tested grass seed packed in reusable plastic bag. 80%—85% and 90% germination.

IT'S SPRING PAINTING TIME!

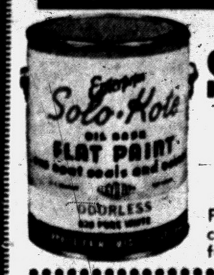

ODORLESS — OIL BASE Solo-Kote WALL PAINT

$5.75 Value PER GALLON $4.99

Fully washable flat wall paint in white and colors. Odorless oil base paint is most free from most brush marks.

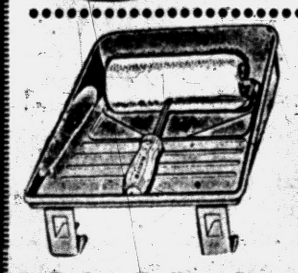

BIG 9 x 12-FOOT SIZE Crepe Drop Cloth



$1.39 Value 88c

Wax & plastic treated crepe cloth is reusable. For most jobs.

Paint Roller Set METAL PAN & ROLLER

$1.49 Value 99c

Both the metal paint pan and 7-inch roller at this low price. Limit 1 per customer.

PAINT THINNER Full Gallon



$1.00 Value 77c

Best for thinning paints, cleaning all brushes, etc. Limit 2 gallons to a person.

SIMMS BROTHERS 98 N. Saginaw St. — 2nd Floor Bargains

THE PONTIAC PRESS

Trade Mark Pontiac 12, Michigan Daily Except Sunday

Published from The Pontiac Press Building

Harold A. Fitzgerald
President and Publisher

Horace P. Brown, Executive Vice President and Advertising Director
Howard H. Fitzgerald II, Vice President and Business Manager
Russell Barrett, Treasurer and General Advertising Manager
Earl M. Treadwell, Circulation Manager
John W. Fitzgerald, Secretary and Editor
John A. Riley, Promotion Manager
W. Charles Perkins, Retail Advertising Mgr.
Robert B. Tabb, Managing Editor
George C. Inman, Classified Manager

Entered at Post Office, Pontiac, as second class matter

MEMBER OF THE ASSOCIATED PRESS

The Associated Press is entitled exclusively to the use for republication of all local news printed in this newspaper as well as all AP news dispatches.

The Pontiac Press is delivered by carrier for 40 cents a week; where carrier service is not available by mail in Oakland, Genesee, Livingston, Macomb, Lapeer and Washtenaw Counties it is $12.00 a year; elsewhere in Michigan and all other places in the United States $20.00 a year. All mail subscriptions payable in advance. Phone Pontiac FE 2-8181.

MEMBER OF AUDIT BUREAU OF CIRCULATIONS

MONDAY, APRIL 1, 1957

Senate Bill Proposes Farm Surplus Barter

The Senate Agriculture Committee has unanimously approved an Administration bill to permit barter of farm surpluses with countries of Eastern Europe on a selective basis.

This action could have the effect of opening the door for immediate aid to Poland and any other satellite regime which shows signs of wanting a measure of independence. Poland has requested $200 million in farm surpluses and $100 million loan to buy machinery.

★ ★ ★

The bill not only would reduce surpluses piled up in Government warehouses but, more important, it would bolster countries which are beginning to win control of their own affairs.

Most of the $3 billion worth of farm surpluses earmarked for sale to friendly nations in return for their currency has been disposed of. Extension of this authority would help peoples in need of food and could demonstrate to the Soviet Union that in aiding Communist countries on its border, we have no intention of drawing them into defensive alliances.

★ ★ ★

Aid must be used with great care in dealing with the delicate political situations in such countries. Refusal of aid might drive the satellites back under full Russian control.

Shorter Week or Longer Life?

Talk of a shorter week in place of the current 5-day, 40-hour package continues to fascinate workers and give employers bigger ulcers.

A short week, even down to one of 30-hours, presents some basic problems that must be solved before such a plan could be made, with safety, a national standard.

★ ★ ★

Organized labor naturally assumes that a shorter week can be had without cutting the workers' pay. In other words, the same pay for 30 hours that formerly was possible for a longer week.

Important, however, is not the number of hours of operation, but the amount of saleable product made in these hours.

If production in a shorter week does not fall off because of the shorter week, workers' income need not fall. But if production decreases, the employer, and eventually the worker, will suffer.

Only goods produced and sold can maintain wages.

There is no other source for either pay checks or dividends.

★ ★ ★

If the 30-hour week means that both management and labor must further step up the tempo of their work days to produce more goods in the limited time, in order to make the short week economically possible, it may not be as desirable as many believe.

Perhaps a shorter week is not the most important need in American industry and business.

Ways to reduce the pressure and tensions of earning a living may be much more valuable than the number of hours on the job.

★ ★ ★

Forty hours at a reasonable pace might be far better than 30 hours of the man-killing tension that seems to be needed in many industries and offices.

Ike Asks for Report on Monetary Policy

In his State of the Union message President Eisenhower declared that the time had come for an inquiry into the nature, performance and adequacy of our financial system.

He asked that Congress authorize the creation of a commission of able and qualified citizens to undertake the inquiry. As a result Republicans now are battling for a new independent commission on monetary policy. House Democrats want the inquiry made by the Banking and Currency Committee. They argue that too much money already is being spent on independent studies.

★ ★ ★

Last year the President set up his own commission to study foreign aid policy although Congress held that this was a proper function of its own committees on foreign affairs. The Senate appropriated $300,000 for a comprehensive investigation by its Foreign Relations Committee.

★ ★ ★

As of March 1, the 85th Congress has earmarked $5.3 million for investigations spending by Senate and House committees, excluding appropriations committees. These expenses do not cover costs of routine actions on bills and resolutions.

Investigations and studies are proper and necessary functions of our Government. But duplication of effort and resulting waste of money should be avoided.

Low Bridge



Voice of the People

Asks Questions Concerning Pontiac's Financial Status

Letters will be condensed when necessary because of lack of space. Full name, address and telephone number of the writer must accompany letters but these will not be published if the writer so requests unless the letter is critical in its nature.

Your editorial, "Van Doren Case was very interesting. In 1954 we were debt fee in Pontiac, and now our city is in debt three million dollars. Why? Following are a few subjects that would be of interest to taxpayers.

1. Why are Pontiac taxpayers being bonded for a hospital when 51 per cent of the occupants are from outside Pontiac?

2. Why did the city fathers start a 4.5 million dollar hospital when the tax payers voted only three million?

3. Why and how much is the hospital deficit each year? How much will this deficit increase with the new hospital and who pays it?

4. Why, after 30 years, have our Commissioners raised their salary 500 per cent? Are they now buying their own steak dinners and paying their own expenses to conventions?

5. Why do we pay more for a City Manager than the City of Toledo, a city four times the size of ours?

7. Why is the Grand Trunk Railroad allowed to clutter up our streets when there is a "Belt Line Right of Way" around the town?

8. Why are assessments and rates (taxes) raised when the taxpayers' income is declining? Why isn't the budget adjusted to meet the taxpayers ability to pay?

9. Why does the City refuse to annex taxpaying shopping areas when at the same time they annex tax exempt church property?

These are just a few questions that would bear frank discussion. Unless the taxpayers are aroused we will again find ourselves saddled with confiscatory taxes and debt. If our local officials can be made to realize there is a bottom in the taxpayers' pocket, it will do a lot to make our senators and congressmen realize our national tax scandal must be stopped. Let's start economy at home and save our City from confiscatory taxation.

Paul A. Kern Jr.

71½ N. Saginaw St.

'Press Should Get Carlotta's Picture'

If The Pontiac Press were on the job, they'd manage to get a good picture of (Colossal) Carlotta. You run pictures every day. Why not Carlotta's?

Side Line Observer

Patients Praises Hospital Annex

I am anxious to inform the public how nice it is at the General Hospital annex. I was in an eight-bed ward in a nicely decorated room with windows the full length of two walls, providing a view of miles of countryside. After spending three days and nights in a hall at General, you can imagine how much this was appreciated.

It was very quiet, the only noise being that of the patients themselves. The food was very good and each day I was given a menu for the following day and allowed a choice. I could also say whether I wanted small, medium or large portions. The nurses were pleasant and service fine. Parking facilities were perfect for my family and friends.

This is not a criticism of General Hospital, as I couldn't have received better treatment. I not only feel sorry for the people who are so ill, but the doctors, nurses and all help who work there under the present conditions. This is primarily to tell you how comfortable you can be at the Annex and relieve the pressure at the downtown hospital.

Marcia Saunders

Orchard Lake

Wants Increase in 'Yield' Signs

Those signs saying to yield the right of way at certain intersections are very helpful to traffic. First, they establish who has the right of way. Next, they don't require a full stop when it isn't at all necessary. These should be substituted frequently for "stop" signs.

Gee

Portraits

By JAMES J. METCALFE

Aloneness is that circumstance . . . Of being all alone . . . While loneliness is longing for . . . The loved ones we have known . . . Our loneliness is sadness that . . . We cannot toss aside . . . It is a feeling genuine . . . And difficult to hide . . . And so we have good reason for . . . Our loneliness sincere . . . But never for aloneness, as . . . Our neighbors are so near . . . Aloneness is the foolish choice . . . Of locking every door . . . When we could have companionship . . . And friendships by the score . . . Our loneliness is normal, and . . . It has its own excuse . . . Aloneness shuts us out, so we . . . Can be of little use.

(Copyright, 1957)

Smiles

Someone in Jersey City stole a pedigreed Samoyed and demanded $100 ransom for its return. We've heard of a catnapper but never of a dognapper.

★ ★ ★

Aren't you glad sometimes that a mirror doesn't let you see yourself as others see you?

★ ★ ★

An Ohio woman identified a man who had picked her husband's pocket of his wallet. Likely mad because the thief beat her to it.

★ ★ ★

Keep your eyes on the ball, men, even when the girls start playing golf in bare legs and bobby socks.

★ ★ ★

It won't be long until spring fever will make a father too lazy to ask his son to carry out the ashes.

★ ★ ★

When the motorist trusts the pedestrian and the pedestrian trusts the motorist, call the ambulance.

★ ★ ★

A book recently returned to a Davenport, Iowa, library was overdue 86 years. Sounds like mighty dull reading.

★ ★ ★

A Philadelphia man turned in a false fire alarm because he had a terrible toothache. He was yanked to court.

The Man About Town

The Prize Is $250

1957 Baseball Contest Is Opening. Want to Win It?

Baseball: A disease that will soon assume its annual epidemic proportions.

The Man About Town annual baseball contest starts today, with $250 in U.S. Savings Bonds as the prize. Do you want it?

The prize will be won by the person who submits the nearest correct answer to:

What player who has been at bat at least 25 times will be leading the American League on the night of Friday, April 26, and what will be his batting average?

It costs nothing to enter the contest, and every member of your family is eligible to compete, but each entry must be on a separate piece of paper. Employes of The Pontiac Press and members of their immediate families are not eligible to enter the contest.

All that is necessary is to pick out your favorite player. You do not have to clip a coupon, answer any other questions, write an essay or take part in a quiz. The $250 may be yours, in exchange for about one minute of your time.

All entries must be received in The Pontiac Press office by noon on Saturday, April 13.

Every entrant agrees to abide by the decision of the judges, which will be final. Your chance is as good as that of the experts, many of whom have been poor guessers in past contests.

Last year the $250 prize went to

Mrs. Willard Boardman

of 275 Starr Ave. In 1955,

Mrs. Clifton Hicks

of 224 West Longfellow Ave. was the winner. In 1954 it was divided between

Robert I. McCormick

of 76½ Newberry St., and

Mrs. Bernice G. Jozwik

of Drayton Plains. In 1953 it went to

Miss Betty Whitson

of 495 Harper Ave. The 1952 winner was

Miss Joyce McQuaid

of 129 Osceola Drive. In 1951

Mrs. Loretta Stricklin

of 2500 Silver Drive, got the bonds, and

Mrs. E. J. Peterman

of 38 Murphy Ave., won in 1950. In 1949

Donald Jo Lovse

of 142 Cadillac Ave., was the winner, and in 1948

Mrs. Marie Eggert

of 437 North Saginaw St., got the $250. In 1957 will it be YOU?

Verbal Orchids to—

Joseph Garrett

of 47 Hudson Ave., ninety-fifth birthday.

Mr. and Mrs. Charles Winegar

of Lapeer; fifty-second wedding anniversary.

Mr. and Mrs. Lewis Glaspie

of Oxford; fifty-fourth wedding anniversary.

David Lawrence Says:

Newsmen Need Road Escort, Too

WASHINGTON — Presidential caravans or motorcades always travel too fast and because of it there have been bad accidents in the past. Maybe the latest incident will focus attention on a reform that has long been overdue—how to protect the newspapermen who must travel with a president.



LAWRENCE

For the risk in fast travel is not with the President. He usually has a motorcycle escort to clear the traffic with a siren but often the newsmen who are in the autos behind are not given the needed escort of motorcycles to travel alongside their cars.

★ ★ ★

The U.S. Secret Service usually has a good reason for exceeding the speed limit with a presidential car. Sometimes it is related to the desire to get quickly through city streets which have been blocked off and where all traffic has been temporarily halted. Sometimes it has to do with fears that a crank may take a potshot at the procession, and fast moving cars are harder to hit.

Sometimes presidential chauffeurs must travel fast when it is really necessary and they form a habit which sticks to them even when it isn't necessary. The Secret Service car sometimes leads the procession or provides a driver who sets the pace. All the other cars feel they must keep up with the leading car.

TOUGH PROBLEM

The problem of the Secret Service to protect the life of a president is no easy one. It has many ramifications and all that the public knows is that two presidents — Garfield and McKinley — have been assassinated and a third case —President Truman—the attempt was defeated by brave Secret Service men who returned the fire of would-be assassins.

Also just after Franklin D. Roosevelt was elected a bullet intended for him at Miami, Fla., killed Mayor Cermak of Chicago. Theodore Roosevelt, campaigning in 1912, was attacked by an assailant as he left a theater.

★ ★ ★

Letters from cranks are received regularly and the Secret Service take all kinds of precautions—sometimes too many. Fast driving may be one of them.

OPEN CAR WORRY

Presidential campaigns on the other hand are particularly worrisome for the Secret Service since the slow ride in open automobiles has become a custom even in big cities.

When President Wilson was on his trip in September, 1919, advocating American entry into the League of Nations, he stopped at Denver, Colo., to make a speech. Certain cars were made available to the press for a trip outside the city.

COULDN'T GO

This correspondent who was assigned to a car with two other newsmen couldn't go along on that ride, staying behind to investigate a delay in one of his dispatches at the telegraph office. The car was demolished a few minutes later and Ben F. Allen, correspondent of the Cleveland Plain Dealer was killed and Stanley Reynolds of the Baltimore Sun was severely injured.

On that same news assignment just a week later at Portland, Ore., another accident occurred as cars carrying newsmen just behind President Wilson were caught in a bad collision. Robert T. Small, who won fame for the Associated Press as one of its best writers, was injured and had a narrow escape from death. In both the Denver and Portland incidents the motor procession was exceeding the speed limits.

But automobiles aren't the only risks. In 1912 when Wilson was a presidential candidate someone decided to run at a speed of 90 miles an hour the special train to which his private car with newsmen aboard was attached at Harrisburg, Pa., on the way to Trenton, N.J. —and the cars in those days were wooden, too.

★ ★ ★

The answer to the problem is simple. Seventy miles an hour on a road that has been cleared is not risky in a modern automobile. But whenever a president travels there should be a motorcycle escort to clear the way ahead with police assigned to ride alongside the entire motorcade so the newsmen too will be protected.

(Copyright, 1957)

Looking Back

15 Years Ago

HITLER REPORTED massing men for drive at Caucasus.

DRIVE ON U-boats gains in Atlantic.

20 Years Ago

STRIKE CLOSES Fisher, Truck plants.

SPANISH LOYALISTS gain.

THOUGHTS FOR TODAY

All things are delivered unto me of my Father; and no man knoweth the Son, but the Father; neither knoweth any man the Father, save the Son, and he to whomsoever the Son will reveal him.—Matthew 11:27.

★ ★ ★

At His birth a star, unseen before in heaven, proclaims Him come.—Milton.

Dr. William Brady Says:

Palsy Sufferers Advised to Keep Active and Busy

A Massachusetts correspondent says my pamphlet, Parkinson's Tremor (sometimes called paralysis agitans or shaking palsy) seemed an answer to her prayer.

"My daughter," she wrote, "has shaking hands, halting walk, body inclined forward, bent elbows—all to keep her balance, I suppose. Last fall her 9-year-old daughter asked: 'Grandma, did Mommy cry a lot when she was a little girl?' I said, 'No, Doris.' She said, 'Well, she does now.'



BRADY

"My daughter is probably under a nervous strain because of her husband's illness, though she does not show it. One thing in her favor, as your pamphlet says, is that she is very active around her home, never one to sit idling . . ."

Anyone with Parkinson's tremor should keep very active around the house and never sit idle for any length of time. For just vegetating, so to speak, favors "freezing," the steady increase of rigidity and consequent disability. Instead of sitting idle, knit, sew, fat, always have something to do.

I have known a number of men and women with Parkinson's tremor who derived a good deal of enjoyment and improvement of their trouble from lawn bowling. Putting, pitching horseshoes, archery, or roque might also be good.

MAKE 'FACES'

If there is a mask-like facial expression, sit before your mirror and practice expressing various emotions for so many minutes daily or until your face gets a little tired.

For a copy of my free pamphlet, Parkinson's Tremor, send a stamped, self-addressed envelope.

★ ★ ★

Signed letters, not more than one page or 100 words long pertaining to personal health and hygiene, not to disease, diagnosis or treatment, will be answered by Dr. William Brady, if a stamped self-addressed envelope is sent to The Pontiac Press, Pontiac, Michigan.

(Copyright 1957)

LI'L ONES



"Do me a favor, Pop—please stop referring to me as a shining example!"

Case Records of a Psychologist:

Reduce to Lower Blood Pressure

Wives, take a lesson from the former world champion wrestler, Strangler Lewis. You can also lower your husband's blood pressure by following the methods described below. And you can prevent your romance from degenerating into a platonic affair. So send for this booklet and insure a more romantic marriage.

By DR. GEORGE W. CRANE

Case U-343: When Strangler Lewis, famous wrestler of the last generation, was 51 years old, he was sitting in the audience, watching a match at Los Angeles.

★ ★ ★

At the last minute, one of the two contestants failed to show up. The crowd was clamoring for the show to go on. The promoter of the event was on the spot.



CRANE

Frantically his eyes roved over the audience 'til he happened to see Mr. Lewis, the former world champion and veteran of over 6,000 professional bouts.

Strangler Lewis had retired five years earlier and had then gone into the restaurant business.

But he was still a great enthusiast for wrestling and appreciated the dilemma facing the promoter.

★ ★ ★

So he agreed to wrestle that night, though he was obviously out of condition and weighed 350 pounds, which was 100 more than his former wrestling weight.

FIGHTING HEART

Moreover, his blood pressure was 210 at the time. But he squeezed into a pair of borrowed trunks and in 18 minutes had thrown the famous wrestler opposing him.

And please remember that this was in the days prior to the sham wrestling of modern TV.

I have told you this true case to illustrate three major points.



First, champions usually have a fighting heart and courage.

★ ★ ★

Second, the skill and experience of a former champ often are enough to offset the physical fitness of a younger opponent, at least for a short conflict.

FAT RAISES PRESSURE

Third, obesity tends to raise your blood pressure, even if you have no significant hardening of the arteries.

To prove this point, notice what happened after the wrestling bout just mentioned.

Strangler Lewis decided to sell his chain of restaurants and go back into the wrestling game.

So he began to train in earnest. And within 6 months, he had shed 80 pounds. His weight dropped from 350 to 270.

Meanwhile, please notice what happened to his blood pressure!

★ ★ ★

It dropped from the former figure of 210 right down to 132. In other words, when he reduced 80 pounds his blood pressure dropped 78 points:

If any of you readers have high blood pressure, please get on the scales and see if you are at all overweight.

Even if you are only 25 pounds heavier than when you were 21 years old, you will probably find that your blood pressure will drop 10 to 20 points by dieting.

SPELLS PLATONIC MATES

But even more demoralizing to many men past 40, is the fact that obesity tends to make them platonic.

Furthermore, fat wives also lose much of their seductive allure. So analyze yourself carefully. Does your husband ignore you a great deal?

★ ★ ★

If he kisses you perfunctorily, offering a dignified little peck on the cheek instead of a thriller-diller kiss, maybe you have checked his ardor by your rotund figure.

Besides, you can't feel like a sports roadster with the chassis of a truck. So slenderize if you want to feel kittenish again.

Send for my booklet "How to Lose 10 lbs. in 10 Days," enclosing a stamped return envelope, plus 20 cents.

It is ideal insurance for lifelong romance, as well as lowered blood pressure.

Always write to Dr. George W. Crane in care of The Pontiac Press, Pontiac, Michigan, enclosing a long 3c stamped, self-addressed envelope and 20c to cover typing and printing costs when you send for his psychological charts and pamphlets.

(Copyright 1957)

Deaths in Pontiac and Nearby Areas

Evelyn Armstrong

DRAYTON PLAINS—Service for Mrs. Evelyn B. Armstrong, 74, of 4835 Hatchery Rd., who died yesterday, will be held from St. Luke Episcopal Church at 2 p.m. Wednesday. Burial will be in Mt. Everest Cemetery, Kalamazoo. Arrangements are being made by the C. F. Sherman Funeral Home.

Mrs. Armstrong is survived by one daughter, Mrs. Arthur Johnson of Drayton Plains and two sons, Robert and James H. Cushman both of Reno, Nevada.

Mrs. Emma Arft

UTICA—Service for Mrs. Emma Arft, 72, of 550 Hamilton Rd., Rochester, who died yesterday, will be Wednesday at 1:30 p.m. from the Milliken Funeral Home and at 2 p.m. from the Trinity Lutheran Church. Burial will be in Utica Cemetery.

Mrs. Arft is survived by her husband; two sisters, Mrs. Mary Arft and Mrs. Lena Kraft, both of Utica; and two brothers, Arthur of Richmond and Carl Shoenberg of Washington.

Joseph Cousinaw

LAPEER — Service for Joseph Cousinaw, 55, of 4467 West Oregon Rd. was held Sunday from Muir Brothers Funeral Home, with burial at Dryden Center Cemetery. Mr. Cousinaw died Friday at Lapeer General Hospital.

Born in Lapeer County, he is survived by his wife, Mary; a son, Harold of Lapeer; one daughter, Mrs. Betty J. Bieganowski of Capac; a brother, Dan of Hale; one sister, Mrs. Irene Church of Pontiac, and four grandchildren.

Harry Daimler

OXFORD — Service for Harry Daimler, 66, of 2653 Silverside, who died Friday, will be held from the Huntoon Funeral Home tomorrow at 1 p.m. Burial will be in Oxford Cemetery.

Mr. Daimler is survived by his wife Edna; one sister, Mrs. Martha Pulleybank of Pickney and one brother, Emil Dombroski of Gowen.

Marguerite Emeigh

LEXINGTON—Service for Marguerite Emeigh, 80, of Lexington, who died yesterday after five months illness, will be held from the Hatten Funeral Home at 2 p.m. with burial in Lexington Cemetery, Sanilac County. Arrangements are being made by the Pursley Funeral Home.

She is survived by one son, Stanley Brown of Croswell and one daughter, Mrs. Eunice E. Randolph of Pontiac.

Mrs. May Gallinger

NORTH BRANCH — Service for Mrs. May Gallinger, 85, who died at her home, 6791 Sherman St., yesterday, will be held at 11 a.m. tomorrow at her home. Burial will be in Maple Grove Cemetery.

Mrs. Gallinger is survived by one son, William J. of Chicago, and one grandson of New Jersey, and also two great-grandchildren.

Mrs. Della Gould

ORTONVILLE—Service for Mrs. Della L. Gould, 80, of 2211 Allen Rd. who died yesterday in a Pontiac Hospital, will be held on Wednesday from the C. F. Sherman Funeral Home at 2 p.m. Burial will be in Ortonville Cemetery.

Mr. Gould is survived by three sons, Richard and Burton Green of Ortonville and Ernest Green of California. Five grandchildren also survive.

Mrs. Lionel W. Graves

The Rosary will be recited at 8 o'clock tonight in the Melvin A. Schutt Funeral Home for Mrs. Lionel W. (Juanita Wendling) Graves, 72, of 295 Central Ave.

Service will be at 10 a.m. Tuesday from St. Vincent de Paul Church with burial following in Mt. Hope Cemetery.

Mrs. Graves died Friday.

Henry John Janczarek

Henry John Janczarek, 38, of 31 Charlotte St. was dead on arrival at St. Joseph Mercy Hospital yesterday.

Mr. Janczarek was a member of the Elks B.P.O.E. No. 810 and St. Michael's Church. He was employed last at General Motors Truck & Coach Division.

Surviving besides his wife, Virginia, are two sons, Michael and Dennis; a daughter, Carol, all at home; brothers and sisters, Mrs. Gladys Matich, John Janczarek, and Mrs. Sophia Zielinski, all of Pontiac; and Chester, Stanely and William Janczarek, all of Detroit.

His body is at the Pursley Funeral Home.

Elmo Nelson Lockwood

Elmo Nelson Lockwood, 62, of 112 Oak Hill St., died suddenly yesterday at his home.

He was employed last at Artco, Inc.

Surviving besides his wife, Lucille, are a son, Donald M. Lockwood; and daughters, Mrs. Shirley Wright, Mrs. Mary Hefner, and Ruth Lockwood, all of Pontiac; also one brother and two sisters.

Service will be held at 2 p.m. tomorrow at Pursley Funeral Home, with Rev. Claude Friess of Wesleyan Methodist Church officiating. Burial will be at Perry Mt. Park Cemetery.

Glenn H. Theobold

Glenn H. Theobold, 56, a former Pontiac resident, died Saturday at Daytona Beach, Fla.

He was a retired foreman at General Motors Truck & Coach Div. Surviving is his wife Lorena.

Funeral and burial service will be held at Daytona Beach tomorrow.

Cheryl A. Walker

WATERFORD TOWNSHIP — Graveside service for Cheryl Ann Walker, who died at birth yesterday in St. Joseph Mercy Hospital, will be held in Perry Mt. Park Cemetery at 10:30 a.m. Tuesday. The infant is at the Sparks-Griffin Funeral Home.

Daughter of Oliver and Greta Walker, she is survived also by her grandparents, Mr. and Mrs. Charles Adams of Pontiac and Mr. and Mrs. Oliver C. Walker Sr. of Romeo.

Mrs. George Wilkins

ROCHESTER—Service for Mrs. George (Gladys) Wilkins, 60, of 2866 Longview, who died this morning at St. Joseph Mercy Hospital, Pontiac, will be held at 1 p.m. Wednesday from the William R. Potere Funeral Home with burial in Perry Mt. Park Cemetery.

She is survived by her husband; two daughters, Mrs. Monoco Franks, and Mrs. Corene Paruch of Rochester; three sisters, Mrs. Goldy Hill of Detroit, Mrs. Cecil Kimble of Keego Harbor and Mrs. Catherine Rayner of Walled Lake, and two brothers, Hartley McLeod of Pontiac and Clair of Detroit. Four grandchildren also survive.

Eire and Northern Ireland are trying to get together on one thing at least—eradication of rabbits on both sides of the border—Belfast reports.

Deaths Elsewhere

By THE ASSOCIATED PRESS

KNOXVILLE, Tenn. (AP) — William Adam (Billy) Meyer, 65, former manager of the Pittsburgh Pirates of the National League and a veteran of 46 years in baseball who was named Major League Manager of the Year in 1948 after piloting the Pirates to fourth place, died yesterday.

★ ★ ★

NEW YORK (AP) — George W. (Spike) Hamilton, 56, composer of "Betty Coed" and other popular songs, died yesterday. He was a native of Newport, Vt.

★ ★ ★

LOS ALTOS, Calif. (AP) Rear Adm. Edward Watson Young (ret.), 55, who won a Navy Cross in the submarine service in World War II and who was associated with a tool firm since retiring from naval service in 1954, died Saturday.

★ ★ ★

NEW YORK (AP) — Mrs. Katharine Asher Engel, 58, immediate past national president of the National Council of Jewish Women and long-time leader in immigration affairs, died Saturday.

★ ★ ★

AUGUSTA, Ga. (AP) — Fred H. Post, 73, well known in American polo circles as a player and former operator of William Post and Sons, the largest polo pony dealership in the country, died yesterday. Post was a resident of Aiken, S. C.

★ ★ ★

AUSTIN, Tex. (AP)—Dr. Hal P. Bybee, 69, noted University of Texas geology professor and geologist in charge of university lands, died Saturday. He was born near Talma, Ind.



Back From GENEY'S

PROMPT PICK-UP and DELIVERY SERVICE

CALL FE 5-6107

Geney Dry Cleaners

12 W. PIKE ST.

City Parking Lot at the Rear of Our Plant

Waite's

SHOP TONIGHT TILL 9

So comfortable, so light, YOU HARDLY KNOW IT'S ON!

"Frolic" by Biflex



The pantie that leaves you free as a breeze without binding or squeeze

The pantie that sets you FREE! Airy, Elastic Power Net controls without pressure, belittles without binding. Satin Lastex front panel lures in the tummy. Hi-arched and curved with lacy elastic for complete leg freedom. White.

$3.99

Formerly $5.00

Sizes: Small, (fits waists 24"-26") Medium (fits waists 27"-28") Large (fits waists 29"-30")

Charge Yours at Waite's . . . Second Floor

Waite's

Dramatic!

Hudson's Light Hearted Pastel

STRETCH NYLONS

. . . dress sheers in fashion's newest "Hosiery Colorama"



Bali Blue
Bamboo Beige
Kashmir Blush
Drama Grey
Intrigue Blue
Platinum

Match your hose to your ensemble!

$1.25

It's new! It's dramatic! Now you can match your hose to your ensemble. As nude and tan shades become passe', colors take over. And Hudson's light hearted pastel shades lead the way. They're dress sheer, inch proportioned stretch nylons, with slenderizing seams . . . beautifying heels. Lanolin treated to give you extra softness . . . sheerness . . . longer wear. Sizes 1-2-3 fits 8½-11. See them today, and get in step!

Charge Yours at Waite's . . . Street Floor

WAYS to BUY

- Continuous Credit
- Easy Term Credit
- 30-Day Charge
- Layaway

Popular tattersal check . . .

NO GAP COATDRESS with the action back

by Princess Peggy



$2.98

misses and half sizes

Whisk through the day in this daytime dress that is so comfortable . . . can't gap between the buttons, and has an action back for perfect comfort. In the popular tattersall check pattern, with roomy hip pockets. Wonderful for now through the Summer. In red, blue or green with black, 12-20, 14½-24½.

Charge Yours at Waite's — Daytime Dresses . . . Third Floor

Waite's

the most perfectly blended face powder in the world

in four famous Coty fragrances:

L'Origan • L'Aimant
Emeraude • 'Paris'



Every particle lightened, rarefied and made uniform in size by the exclusive process that produces

COTY "AirSpun" face powder

Pay your skin the compliment of the world's finest, sheerest face powder. It spreads easily, covers evenly—adds a touch of flattering perfection to your skin.

For a limited time only complete with Perfume Selector Kit . . . at the price of the face powder alone 1.25 plus tax

Charge Yours at Waite's . . . Street Floor

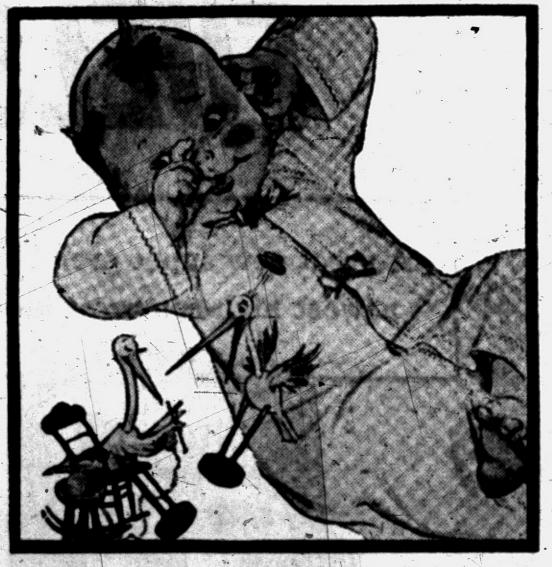

It's Check-Up Time for Baby!

Carter's

Famous Easy-On, Easy-Off Styling . . . Won't Shrink Out of Fit

You'll want a complete assortment of Carter's Pin Checks —the newest, nicest idea in cotton-knit baby wear. Long-wearing . . . colorfast . . . and Carter-Set—processed so they won't shrink out of fit. Choose from our bright new selection for Baby . . . and for welcome gifts. Pink, Blue, Yellow and Mint Pin Checks.

PIN-CHECK KIMONO

Snap-fastened through bows. Feather-stitch trim. Soft, absorbent cotton knit. 6 months size.

Pin Checks $1.69

Solid Pastels $1.50

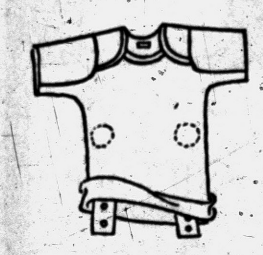

Cotton Knit Shirts

Easy-on Jiffon neck and no-chafe Nevabind underarms. Diapenda tapes for pin or snap-on diapers. White. 79¢

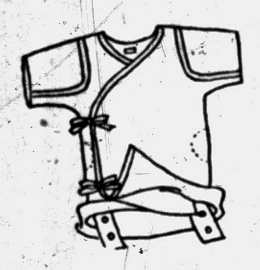

Knit Tie Shirts

Double breasted with Nevabind sleeves. Diapenda tapes. White. 3 mos. to 1½ years. $1.00

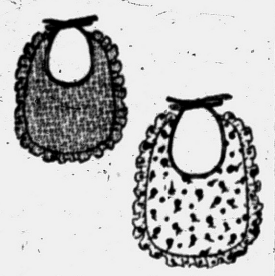

Baby Bibs

Absorbent double-fabric cotton. Plasticized inside. In checks, rosebuds or solid color with decal. 50¢



Tied Hem Gowns

Handy cuff gown with Nevabind sleeves. Drawstring bottom. 3-6 months.

Solid pastels 1.65
Checks, rosebuds 1.85



Boys' Topper Sets

Nevabind sleeves, plasticized pant. Snap fastened. 6 months - 1½ years. $2.95



Girls' Topper Sets

Nevabind sleeves, plasticized pant. Snap fastened. 6 months - 1½ years. $2.95



Training Pants

Cotton knit, no-cling seamless crotch. Sizes 2-3-4. 69¢

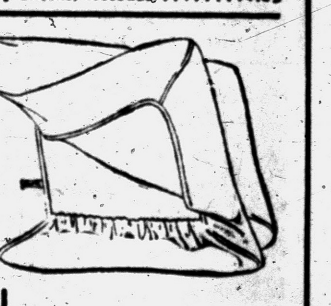

Cotton Crib Sheets

Cotton knit, soft, absorbent. White and pastels. $2.25



Baby's Sacque

Nevabind sleeves, pretty bow.

Solid pastels 1.00
Checks, rosebuds 1.25



Cotton Knit Cardigans

Perfect to keep baby warm. White and pastels, sizes 1, 2, 3, 4. $1.98



Panti-Dress

Nevabind sleeves, plasticized pant. 6 months - 2 years.

Rosebud 2.50
Checks 2.95



Two-Piece Creeper

Nevabind sleeves, plasticized pant. White top, pin check bottom. 6 mos.-2 yrs. $3.00

Call FE 4-2511 or Charge Yours at Waite's—Second Floor Infants' Wear

(Advertisement)

MEN PAST 40

Troubled with GETTING UP NIGHTS Pains in BACK, HIPS, LEGS Tiredness, LOSS OF VIGOR

If you are a victim of these symptoms then your troubles may be traced to Glandular Inflammation. Glandular Inflammation is a constitutional disease and medicines that give temporary relief will not remove the causes of your troubles.

Neglect of Glandular Inflammation often leads to premature senility, and incurable malignancy.

The past year men from 1,000 communities have been successfully treated here at the Excelsior Institute. They have found soothing relief and a new zest in life.

The Excelsior Institute, devoted to the treatment of diseases peculiar to older men by NON-SURGICAL Methods has a New FREE BOOK that tells how these troubles may be corrected by proven Non-Surgical treatments. This book may prove of utmost importance in your life. No obligation. Address Excelsior Institute, Dept. 5568, Excelsior Springs, Mo.

HAMPTON SPECIALS
GE, Whirlpool,
BARGAINS
RCA, Sylvania, Philco, Admiral.
GOOD SERVICE MEN
Bring it in—Save the difference.
TUBE TESTER
With expert advice.
RCA COLOR TV
Call us—Free home trial.
PORTABLE TV
6 Makes—$89.95 up
OPEN 'TIL 9:00
825 W. Huron FE 4-3525

Your Watch
• Cleaned
• Adjusted
• Regulated
$4.50
Expansion Watch Bands
Ladies' — Men's
Special $1.95
Georges-Newports
Jewelry Dept.

(Advertisement)
Do FALSE TEETH Rock, Slide or Slip?
FASTEETH, an improved powder to be sprinkled on upper or lower plates, holds false teeth more firmly in place. Do not slide, slip or rock. No gummy, gooey, pasty taste or feeling. FASTEETH is alkaline (non-acid). Does not sour. Checks "plate odor" (denture breath). Get FASTEETH at any drug counter.

FUEL OIL
No Contract Necessary
Call Today
Gregory Oil Co.
94 East Walton Blvd.
Phone FE 5-6141

Everest & Jennings
Folding
WHEEL CHAIRS
Rentals and Sales
FROM "RUGGED ADULT" TO "TINY-TOT" SIZES
LI 2-3027 JO 4-6847
MICHIGAN FIRST AID
Invalid Needs — Sickroom Supplies
1621 S. Woodward, Royal Oak
3 Doors North of 10 Mile

FEDERAL'S
CLOSED all day TUESDAY
to prepare for
LUCKY DAYS
SALE STARTS WED. 9:30 A.M.

THE BERRYS By Carl Grubert



Farm Would Beckon Soldier

Harding May Step Down From Top Post on Cyprus

By International News Service

Ramrod straight Sir John Harding—the British officer cursed by the Greek Cypriot underground as the "man with nine lives"—may be nearing the end of a frustrating mission.

★ ★ ★

The mustachioed, battle-marked field marshal stands as the symbol of the determined and harsh—but never completely successful—military and civil action aimed at wiping out the terror-inspiring campaign of the Eoka.

The relaxing of the British government's previously unyielding position on Cyprus by freeing Archibishop Makarios from exile could mean replacement of the "symbol" who led the British in the shadow war with the underground fighting for union with Greece.

If he does leave Cyprus, Harding likely will head for England and a life opposite in the extreme from the one he has known as a warrior in the African desert, Korea and on the British defense bastion of Cyprus. He plans simply to live as a retired country-gentleman on his cattle farm in Dorset.

CHEATS DEATH

Harding's campaign to break the Eoka cost him an officially admitted four of his nine lives, but each time he cheated the assassination planned for him. One night he slept on a bed wired with a time bomb, observing when the charge was discovered the next day that "I must say, I slept remarkably well."

Hardings, admittedly "tough assignment" on Cyprus hasn't been the first that has almost cost him his life. Picked by Field Marshal Montgomery to build a panzer army to "knock the Germans" into the North African sand during World War II, Harding came up with a plan within four hours that won him command of the British Seventh Armored Division.

But the slight, five-foot-five one-time post office clerk exercised his belief in "front line leadership" to such an extent he almost was killed. He rode his fast, personal tank into the thick of battle outside Tripoli and was ripped out of the turret by a German shell.

★ ★ ★

The blast tore three fingers from his left hand. He still has a tendency to hide the hand when meeting strangers, but as he talks and gains confidence, he leaves his shell of shyness and soon is using the two remaining fingers to smooth his bristling mustache.

★ ★ ★

The slim, impeccably dressed Britisher, who didn't let a humble beginning prevent him from rising to chief of the imperial general staff, has always preferred the open tactics of the battlefield to the maneuvering of the conference chamber.

Perhaps he wouldn't mind missing out on the conference table battles which seem to be shaping up to solve the Cyprus dispute.

Let Technicians Test as Engineers Create

EAST LANSING (AP) — Top flight engineering brains are being wasted washing test tubes and shuffling papers, a New York industrialist has complained.

★ ★ ★

Alfred A. Iddles told some 200 Michigan engineers and executives attending a conference on effective utilization of engineering personnel at Michigan State University that more technicians should be used to help release engineers from trivial jobs.

Technicians, he said, could do more testing, laboratory work and drafting to release trained engineers for creative work.

Wider employment of women and easing of compulsory retirement rules also would help solve the shortage of trained engineers, Iddles said.

"There are a lot of capable engineers basking in the sun in Florida after retirement, and not by choice," Iddles said.

California led the United States in the issuance of licenses to new physicians during 1955, with 2,018; New York was second with 1,367 and Ohio third with 1,015. Nevada gave only 20 new licenses.

(Advertisement)

Science Shrinks Piles New Way Without Surgery

Finds Healing Substance That Does Both—Relieves Pain—Shrinks Hemorrhoids

New York, N. Y. (Special) — For the first time science has found a new healing substance with the astonishing ability to shrink hemorrhoids and to relieve pain—without surgery.

In one hemorrhoid case after another, "very striking improvement" was reported and verified by doctors' observations.

Pain was relieved promptly. And, while gently relieving pain, actual reduction or retraction (shrinking) took place.

And most amazing of all—this improvement was maintained in cases where doctors' observations were continued over a period of many months!

In fact, results were so thorough that sufferers were able to make such astonishing statements as "Piles have ceased to be a problem!" And among these sufferers were a very wide variety of hemorrhoid conditions, some of 10 to 20 years' standing.

All this, without the use of narcotics, anesthetics or astringents of any kind. The secret is a new healing substance (Bio-Dyne*)—the discovery of a world-famous research institution. Already, Bio-Dyne is in wide use for healing injured tissue on all parts of the body.

This new healing substance is offered in *suppository* or *ointment form* called *Preparation H.** Ask for individually sealed convenient Preparation H suppositories or Preparation H ointment with special applicator. Preparation H is sold at all drug stores. Satisfaction guaranteed or money refunded.

*Reg. U. S. Pat. Off.

WHY DRIVE A SMALL CAR?
YOU CAN OWN THIS **BIG PONTIAC**
AT THIS AMAZINGLY LOW PRICE
COMPLETE WITH ALL THESE **EXTRAS!**
"CHIEFTAIN" CATALINA 2-DOOR *Hardtop*
• STRATO-FLIGHT (DUAL RANGE) HYDRA-MATIC TRANSMISSION • UNDER-SEAT HEATER • WHITE-WALL TIRES • RADIO • DEFROSTER • TURN SIGNALS • WINDSHIELD WASHER • AIR-FOAM SEAT • 2-TONE PAINT • OIL BATH AIR CLEANER • OIL FILTER • STRATO-STREAK 252 HP V-8. ALL INCLUDED.

122" Wheelbase
DELIVERED FOR $2660.61
Including Sales Tax and License Plates
TOP TRADE-IN ALLOWANCE
BANK RATE FINANCING
SEE YOUR NEAREST
PONTIAC Dealer

HERE NOW! FIRST OF SUNOCO'S NEW FUELS OF THE FUTURE

A great new super-premium for newest high-compression cars



Super Blue Sunoco 240

A whole new system of tailored motor fuels is on its way from Sunoco...and here is the first higher octane companion to the famous Premium Quality Blue Sunoco you've always known

Coming...more Fuels of the Future to be custom-blended at the pump!

New Super-Premium Blue Sunoco 240 is just the first step in preparation for Sunoco's new *Fuels of the Future*—the first and only multi-grade system of motor fuels custom-blended at the pump to the exact octane needs of your car to give you maximum performance at lowest possible cost.

If you have one of the newest high-compression cars, try new Super-premium Blue Sunoco. Order it by number—240—the way you will be ordering *all* of Sunoco's *Fuels of the Future* when this revolutionary new custom-blending system is complete.

Famous Premium Quality Blue Sunoco, with the highest octane rating in its history, is still available from every Sunoco dealer. 9 out of 10 cars on the road today will never need anything finer. And it still sells at regular gas price. The *only* difference is that now it is known as Blue Sunoco 200.

Remember—only at your Sunoco dealer will you find the *Fuels of the Future*. Two are here today...Blue Sunoco 200 and Blue Sunoco 240...more are on the way!

BLUE SUNOCO

Special notice to all Sunoco customers

Famous Premium Quality Blue Sunoco is now called

Blue Sunoco 200

Everything's the same but the name and it still sells at regular gas price

SUN OIL COMPANY, Philadelphia 3, Pa. RADIO NEWS "Sunoco 3-Star Extra" Monday to Friday, NBC

MORE THAN EVER AMERICA'S GREATEST MOTOR FUEL VALUE!

Look!

IMMEDIATE DELIVERY on Fortified GEE FUEL OIL

. . . and you will discover as hundreds of other Pontiac area folks that Gee Fortified Fuel Oil is of higher quality. It's cleaner, hotter and more uniform than other fuel oils. You can depend on Gee Fortified Fuel Oil.

TRY A TANKFULL . . .
YOU'LL BE GLAD YOU DID

We Give HOLDENS RED STAMPS With All Fuel Oil Purchases

32 Years in the Fuel Business

GEE COAL and OIL CO.
91 LAKE ST FE 5-5151

LOCALLY OWNED and OPERATED

Another Crisis Faces Argentina

Air Force Leaders Call for General Elections, Postponed by Aramburu

BUENOS AIRES (AP) — A sharp dispute with air force leaders and younger officers today shook Provisional President Pedro Aramburu's regime.

★ ★ ★

Observers wondered how many more of the recurrent crises his government could survive.

Aramburu struggled to keep control over the defiant air officers, angered over the President's postponement of a general election to pick a constitutional government and his dismissal of Commodore Julio Cesar Krause, the air minister. The resulting crisis was considered the gravest since Aramburu's government assumed power Nov. 13, 1955.

★ ★ ★

The air officers' objection to the change in the election date and their demand for Krause's reinstatement have now been subordinated to their defense of the air force's tender pride. The airmen themselves appeared split, with the older officers inclined to a compromise and the younger ones trying to make a big issue of their differences with Aramburu.

★ ★ ★

Aramburu was understood to be striving for a compromise to assure continued support of his regime by all three armed services. A majority of the army and virtually all the navy support his election plan.

Aramburu told Argentina Saturday the election would be held Feb. 23, 1958. The government had said previously it expected to fix the date for next fall, but the President said it was impossible to hold the voting that soon. He said the new government would take office May 1 instead of June 20 as previously planned.

★ ★ ★

Aramburu has survived other storms within his administration, but they have brought the regime under increasing fire.

Ggsoline Causes Fire in Storm Sewer Lines

GLENOLDEN, Pa. (AP)— Gasoline, washed into a creek as a safety measure after a leak developed in a service station tank, caught fire as it flowed through storm sewers yesterday.

★ ★ ★

Manhole covers were blown into the air as the gasoline was ignited in the sewer lines. The gasoline was discovered seeping to the surface in the station operated by Harvey Krouse in this Philadelphia suburb. Firemen washed it into a creek behind the station.

★ ★ ★

As the gasoline ignited, firemen were able to trace the blaze by the smoke billowing from culverts. They called for help from nearby communities and put out the flames with a chemical extinguisher. No one was injured.

Waite's is tops

SHOP TONIGHT 'til 9

For that look of elegance that harmonizes with any decor . . .

Dacron Tambours TAILORED CURTAINS

Lurex Gold Metallic Thread or Exquisite Swiss Lace Pattern

ONLY $1.99

Your Choice of 72, 81 or 90" Lengths

Elegant splendor for your home . . . choose either sheer white dacron tambours with fine lurex gold threads running through the tailored panels . . . or exquisite Swiss lace pattern sheer white tambours.

The permanent pattern will not loosen or come off no matter how many times you wash them. These beautiful curtains flatter your present furnishings, blending beautifully no matter what your decor. Always in style. Choose yours today.

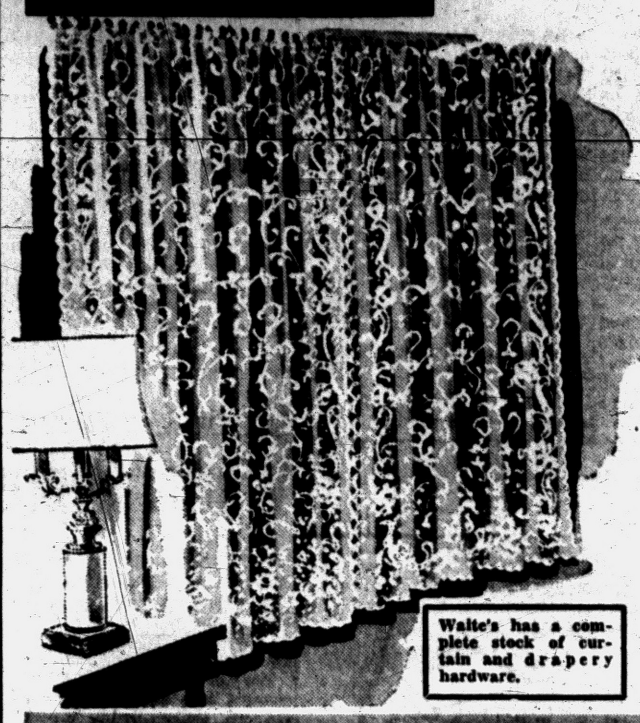

Waite's has a complete stock of curtain and drapery hardware.

Charge Yours at Waite's . . . Fourth Floor

A magical window transformation . . .

MULTI-WIDTH DRAW DRAPERIES

in Beautiful Sheer Honeychrome . . . Choice of Apron or Full Lengths

Single Width by 63" long $4.99 pair

Double Width by 63" Long	$ 9.99 pr.
Triple Width by 63" Long	$16.99 pr.
Single Width by 90" Long	$ 5.99 pr.
Double Width by 90" Long	$12.99 pr.
Triple Width by 90" Long	$19.99 pr.

Window magic awaits you when you hang these opulent draperies . . . beautifully pinch-pleated to hang in graceful folds, in a wide array of colors to complement your decorating scheme. Beautiful honeychrome with golden threads in white, pink, gold, turquoise, sea foam or champagne. See them today!



This is an actual close-up photograph of Honeychrome

Charge Yours at Waite's . . . Fourth Floor

Almost 12 Square Feet of Luxurious Extra Wear Runner!

Hard Twist Textured Loop RUNNER RUGS

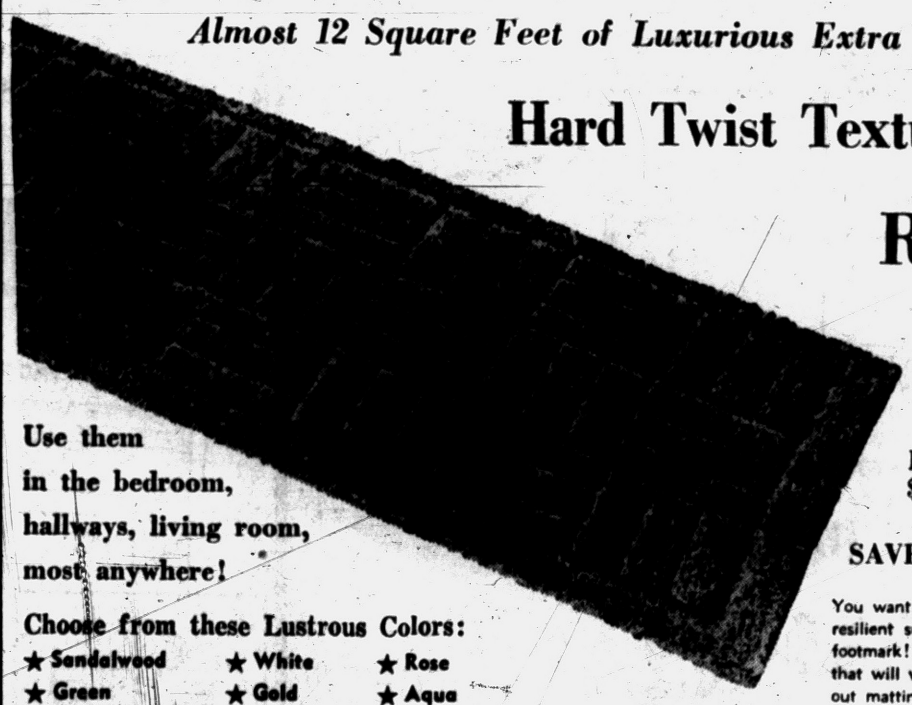

Use them in the bedroom, hallways, living room, most anywhere!

Choose from these Lustrous Colors:

★ Sandalwood ★ White ★ Rose
★ Green ★ Gold ★ Aqua
★ Charcoal ★ Blue ★ Wine
★ Hunter Green

Reg. $6.98 $3.99

SAVE $2.99 on each!

You want color—and you want a firm, resilient surface that won't show every footmark! You need a heavy duty runner that will wash quickly, easily and without matting. Generous 24"x70" size . . in attractive jewel tones to brighten any interior. Buy several — one for each traffic area.

Charge Yours at Waite's . . . Fourth Floor

SAVE $61.95 NOW on This Giant Size . . . Deluxe Model

EASY SPINDRIER WASHER

★ WITH POWER FLUSH RINSE
★ FINGER-TIP CONTROL CENTER
★ ALUMINUM AGITATOR

Reg. $199.95 $138 w/trade *Model SCE-A*

LOW DOWN PAYMENT! EASY TERMS!

- Two big tubs work as a team to do a week's wash in less than an hour!
- Spindrier spins the load 25% drier than wringer-dried clothes, leaves no broken buttons or hard-to-iron creases!
- Quick-drain pump empties water into sink or tub in less than two minutes!

The giant deluxe EASY spindrier at terrific savings! You can't afford to miss this buy! The power flush rinse rinses and whirls away suds in minutes. Hot sudsy rinse water can be re-used in next washing. The finger-tip control center operates wash and spin action. Drain control operates just as easily. Your new EASY spindrier also has an improved design aluminum agitator with vanes scientifically spaced to provide gentler, more efficient washing action. See it today!

Waite's . . . Downstairs



PENNEY'S
ALWAYS FIRST QUALITY!

Mom . . . Dad . . . Sister . . . Brother . . . get everybody Easter-outfitted in a fast, convenient, one-stop visit to Penney's . . . the family store!

If it's Style . . . if it's Quality . . . you'll find it at Penney's for less!



Spring Coat Fashion Blossoms at Penney's in Lustrous FEMININE FAILLE

Cotton and rayon blend woven into a lavish, rich faille . . . tastefully fashioned into a sweeping coat that's perfect for day or evening. Rayon taffeta lined. Water-repellent. Sizes 8 to 18.

14.95



NEW! The Silkened Coat SILDUKA TWEED

Lustrous, glowing shantung of 90% rayon, 10% silk . . . light as a whisper in weight. Graceful panel back, slim push-up sleeves, fully lined in print rayon taffeta. Sizes 8 to 18.

19.95

OPEN MONDAY TILL 9 P.M.

(Advertisement)

People 60 to 80: Tear Out This Ad

. . . and mail it today to find out how you can still apply for a $1,000 life insurance policy to help take care of final expenses without burdening your family.

You handle the entire transaction by mail with OLD AMERICAN of KANSAS CITY. No obligation. No one will call on you!

Write today, simply giving your name, address and age. Mail to Old American Ins. Co., 3 West 9th, Dept. L421A, Kansas City, Mo.

Tasty Sandwiches
Sealtest Ice Cream
Popular Prices
RIKER FOUNTAIN
Riker Bldg. Lobby

Sales Tax Collection Falls Off in March

LANSING (AP) — State sales tax collections in March on February business totaled $22,167,983, according to the state revenue department.

★ ★ ★

Clarence W. Lock, deputy commissioner, said the collections represented a two per cent increase over the previous month "but still were disappointing."

Auto sales were up some, but still not enough to make up for an earlier slump, Lock said.

Lock said if collections continue to follow the present trend, the fiscal year total probably would be between $312,000,000 and $315,000,000.

The 1956 legislature had figured on a sales tax total of $350,000,000 as the basis for supporting school aid of $190 a pupil, leaving an apparent shortage of around $35,000,000.

Their Silly Behavior Isn't Confined to One Occasion

Adults Miss Joy of April Fool's Day

By PHYLLIS BATTELLE

NEW YORK (INS)—It is April Fool's Day again, but in the air is no sound of fiendish laughter. In the toothpaste tube, no shaving cream. On the photograph of a loved one, no artfully crayoned mustache.

Where are the yaks of yore? When did foolishness stop being fun? Is it age that gives you this feeling that April 1 is just another brisk spring day, or is the whole tired world suffering from creeping sobriety?

In your 11th year, a giggly time, the custom was to ring doorbells on April Fool's Day.

Maybe foolishness stopped being fun then, on that night when your skirt caught in a rosebush 50 feet from a doorbell you had just punched and fled—and the owner of bell and bush had thundered out to berate, loudly to the entire neighborhood that "at your age" you should stop being silly. It was a humbling experience.

★ ★ ★

Or did you stop being an April fool on the day when you told your best girl friend that her best boy friend had invited her worst enemy to go to the movies—that day when you lied so supremely that she cried before you could wish her a happy All-Fools' Day?

Maybe that was when the realization came that life is real, and fun can frighten the soberer students of it.

Then there was the dull and distressing morning about 1935 when father sat down at the head of the breakfast table, bestowed a bored glance at his officious offspring, and remarked—as he deliberately, slowly picked up a pinch of salt from the sugar bowl—"I hope you haven't tried that tired old trick again."

Of course, you had. And probably that was the real end of the giddy effort to be young and foolerish.

For to every adolescent must come the sulking time when he realizes, or is told, that he now is too old to hang up a Christmas stocking, too big to cry over spilt sassafrass, to mature to play the childish fool.

For a fool—the genuine, dyed-in-the-dunce-cap kind — is a person who pulls the same gag, or makes the same mistake, once to often.

So, at some point or other, you grew up in the practical joke department and resolve to put to put away your firecrackers and to will your loud guffaws to the younger generation.

At this stage, April 1st begins to take on new meaning for you: It is the day thoroughbred racing opens in New York, the day on which you can count two weeks till income tax time, the day spring starts to sprout.

ADULT FOOLISHNESS

It also is the day when, if you are of a philosophical turn, you will recognize the possibility that you're about to throw away some more money on that thoroughbred racing (a fool's trick), to wait till midnight April 15 to file your return (an often-repeated ulcerous condition) and to get too busy to notice the softening weather (a foolish oversight).

★ ★ ★

The difference between child fools and adult fools is that the former operate joyously and seasonally—while the latter unsmilingly repeat their mistakes on a year-round schedule.

Today's typical first-year teacher is 23¾ years old.

Bermuda Confab Draws Russian Threat

Warns Reprisal on Britain

MOSCOW (AP)—Russia has accused President Eisenhower and Prime Minister Macmillan of planning atomic war at their Bermuda conference and warned of massive Red retaliation.

The Soviet Foreign Ministry charged last night that the two Western leaders made decisions which tended to increase international tension and the danger of new conflict.

★ ★ ★

The statement — first official Soviet comment on the Bermuda parley — was clearly aimed at arousing British fear of nuclear bomb reprisals from the East in case of war.

The statement said the American promise to give long-range guided missiles to Britain would turn that island into "a springboard for rockets" and an "atomic bridgehead for the United States."

"The British government places the English people under the fatal danger of inevitable atomic retaliation," it said.

The statement warned both the United States and Britain the course they are following could "lead to catastrophe for those who are trying to unleash such a war on other nations."

To Head Musical Unit

ANN ARBOR (AP) — Gail W. Rector of Boston will become executive director of the University of Michigan Musical Society Sept. 1, it was announced by society president, Charles A. Sink. Rector will assume the administrative duties previously performed by Sink for the last 53 years. Rector, a U. of M. graduate, is currently assistant manager of the Boston symphony.

(Advertisement)

No Nagging Backache Means a Good Night's Sleep

Nagging backache, headache, or muscular aches and pains may come on with over-exertion, emotional upsets or day to day stress and strain. And folks who eat and drink unwisely sometimes suffer mild bladder irritation ...with that restless, uncomfortable feeling.

If you are miserable and worn out because of these discomforts, Doan's Pills often help by their pain relieving action, by their soothing effect to ease bladder irritation, and by their mild diuretic action through the kidneys — tending to increase the output of the 15 miles of kidney tubes.

So if nagging backache makes you feel dragged-out, miserable, with restless, sleepless nights, don't wait, try Doan's Pills. get the same happy relief millions have enjoyed for over 60 years. Ask for new, large, economy size and save money. Get Doan's Pills today!

Automatic Washer and Dryer Repair Service
All Makes—Expert Trained Technicians
ALL WORK GUARANTEED
Complete Line of Automatic Parts
All Types of Dryer Venting Supplies
BUSSARD ELECTRIC
Phone FE 2-6445
84 Oakland Avenue—Free Parking



Sam Benson Says:
OPEN TONITE TILL 9 P. M.
I'M GOING OUT OF THE LADIES' Ready-to-Wear BUSINESS
SAVE UP TO
½ OFF
ALL WINTER
COATS
Regular to $49.50
YOUR CHOICE
$9
$12 $14

PURSES
Values to $5.95
99c To $1.91

ALL PURPOSE
COATS
Regular $20.95
OUT THEY GO!
$9.21
Regular 24.95 Values Now .. $13.21
Hats and Umbrellas to Match

RUMMAGE TABLE
Values to $12.95
50c To $2.00

LADIES' SUITS
WOOLS—CHECKS RAYONS
Regular 22.95 Values
OUT THEY GO!
$12.21
Regular 24.95 Values
$14.21

MATERNITY DRESSES
SLACKS SKIRTS — TOPS
Regular $8.95
$4.71

UNLINED POPLIN
JACKETS
Reg. 4.95 **$2.91**

SAM BENSON'S
20 S. Perry St.





Secretaries Hold First Workshop

Oakland Unit Meets in Pontiac

Luncheon, Program Spark 1-Day Session of Pontioak Chapter

Secretaries from all over Oakland County attended the first annual secretarial workshop sponsored by the Pontioak Chapter of the National Secretaries Association, International, Saturday at the Elk's Temple.

Presiding at the opening of the morning session was Mrs. John Duncan. Greetings were extended by the chapter president, Edythe Perry, and the welcome given by Mayor William M. Donaldson.

"Professional Secretarial Characteristics' was the subject by Dr. Mary Virginia Moore, assistant professor, Department of Business Educational and Secretarial Studies, Michigan State University, and newly appointed Educational Consultant of NSA. She gave a "baker's dozen" qualifications that every good secretary should possess.

Also speaking at the morning session was Dr. William G. Savage, School of Business Educational Studies, Wayne State University, whose topic was "What's Your Business Writing IQ?" Dr. Savage spoke on the "seven C's" of letter writing as well as conducting a written business letter writing quiz.

MAKES INTRODUCTIONS

Presiding at the luncheon and introducing guests and committee members was Mary Eleanor Lockman. The invocation was given by Hope G. Scott.

Rosetta Braden, secretary of the Michigan association of NSA, gave a brief history of NSA and CPS. NSA was organized in 1942 and is non-profit, non-union, nonpartisan and nonsectarian.

It is the world's largest association for business women in one profession and has approximately 400 chapters—over 15,000 secretaries — not only in the United States, but also in Canada, Hawaii and Puerto Rico. National headquarters is in Kansas City.

STANDARDS SET

NSA has established the Certified Professional Secretary award which is given to all secretaries passing a comprehensive two-day examination in the areas of personal adjustment and human relations, business law and administration, secretarial accounting, skills and procedures. The first exam was given in 1951 and today there are 983 CPS holders. This program is open to all secretaries.

Assisting Mrs. William Robinson with the reservations were Mrs. Warren Trevethan, Mrs. Michael Kerensky and Louhelen Eggleston, with Mrs. Russell Brackett handling publicity.

Introducing the "Ask the Experts" panel was Mrs. Trevethan. Byron Chapin of the Pontiac Business Institute served as moderator, with the panel consisting of Marilyn Smith, personnel department of Pontiac Motor Division, William John Beer, Pontiac attorney; Judith Clemence, women's editor of the Pontiac Press; and John P. Kent of Flint, manager of International Business Machines, Southeastern Michigan. The program included numerous displays of secretarial skills, procedures and office equipment.



Edythe Perry, president of the Pontioak chapter of the National Secretaries Association, is shown with Mrs. John Duncan, workshop chairman. The workshop included an "Ask the Experts" panel.



Pontiac Press Photo

Secretaries of Oakland County held a workshop Saturday at Elks Temple. Speakers at the event, sponsored by the Pontioak Chapter of National Secretaries Association, International, were (left to right) Dr. William Savage of Wayne State University, Dr. Mary Virginia Moore of Michigan State University, and Mrs. Rosetta Braden of the Grosse Isle NSA chapter.

Male Style Forecast

Men's sock forecast for spring: There'll be more color, more patterns, more life in sock styles this year than in a long time. The one-size stretch socks continue to gain . . . this year, they'll be available in many new blends—nylon-and-silk, for example. New also are stretch socks in calf and knee length, for wearing with walk shorts. But the big news is the return of bold petterns—overalls, checks, fancy clocks, blazer stripes.

Women's Section

MONDAY, APRIL 1, 1957 NINE

Gladys Owen Marries Robert Beach

Gladys Lorraine Owen became the bride of Robert George Beach Saturday at Bethany Baptist Church. The 7:30 o'clock ceremony was performed by Dr. Nelson W. Dalenberg.

Mr. and Mrs. Daniel T. Owen of Camley street are parents of the bride, and Mr. and Mrs. Elmer M. Beach Jr. of Exmoore street are Robert's parents.

★ ★ ★

The bridal gown was fashioned of white Skinner satin with a full skirt extending into a chapel train. The Sabrina neckline of Alencon lace was re-embroidered with seed pearls and iridescent sequins, and the long sleeves tapered to points at the wrists.

A fingertip veil of illusion fell from a crown of Alencon lace embroidered with seed pearls and sequins. The bride carried a crescent bouquet of white moth orchids and lilies of the valley.

Mrs. Harry Long was her sister's matron of honor. Mrs. Hugh Mair of Royal Oak and Vera Murphy also attended the bride. They wore violet-toned Italian Dupioni silk gowns, princess style, and their flowers were colonial bouquets of pink carnations centered with sweetheart roses and violets.

FLOWER GIRL IN WHITE

Alicia McRath wore a white floor length frock of nylon chiffon for her duties as flower girl. She carried a basket of pink sweetheart roses.

Hugh Mair of Royal Oak served as Robert's best man. Ushers for the service were Harry Long and Harold Ward. Timothy Dean Long, nephew of the bride, was ringbearer.

For the reception held in the church parlors, Mrs. Owen chose a hyacinth blue dress of Italian Dupioni silk with pink and navy accessories. Her corsage was of pink cymbidium orchids.

Mrs. Beach chose a navy silk shantung with navy and white accessories and a corsage of white cymbidium orchids.

★ ★ ★

For traveling through the southern states and Florida, the bride changed to a beige suit with brown accessories and the white orchid corsage from her bridal bouquet. The newlyweds will reside on East Pike street on their return.



Gladys Lorraine Owen became the bride of Robert George Beach Saturday. Parents of the couple are Mr. and Mrs. Daniel T. Owen of Camley street and Mr. and Mrs. Elmer M. Beach of Exmoore road.

MRS. ROBERT GEORGE BEACH

Elevator in Bath

Among the contemplated luxuries of future bathing is a bathtub elevator—a platform to lower and raise the bather in and out of the suds.

While it's hardly what most of the world is waiting for, this "invention" might indeed be a godsend to the handicapped and aged, who are sometimes deprived of the soothing refreshment of an all-over bath.

Two Are Guests of Story League

Mrs. Roger D. Cuneo and Mrs John Clark were guests at the Thursday evening meeting of Pontiac Story League. Mrs. Oscar Schmidt was hostess to the group at the YWCA.

Mrs. J. R. Shaffer discussed the art of story telling. Presenting stories during the evening were Grace Clark, who told a story of Abraham Lincoln, "Walking on the Ceiling," and "The Shoemaker's Dream," by Tolstoy.

Laura Cobb told of "Great-Grandfather and the Honey Tree" by Sam and Zoa Swayne. Evaluator for the evening program was Mrs. Elmer Hutson.

New Cap Preserves

A new twist-off cap is being adopted by pickle and preserve packers so that the closure may offer lasting protection, plus new convenience.

Sense of Humor Vital to Success

By ANNE HEYWOOD

In making a list of the qualities which they think they need in order to be successful, people are all too prone to think of a sense of humor as being frivolous and not particularly important. Yet without it, almost nobody can get to the top.

★ ★ ★

A sense of humor is really a sense of proportion. It's knowing what is really important and what is not.

It's being able to brush off the vicissitudes of life, instead of letting them make you miserable.

A sense of humor is also invaluable if we're to be able to take criticism well, and learning to take criticism is an essential in all success.

★ ★ ★

A girl I once worked with illustrates this perfectly.

ANXIOUS TO SUCCEED

She was a secretary, and was very anxious to be promoted to an executive secretarial post. For several years she worked hard, but promotions never seemed to come her way.

★ ★ ★

Determined to discover why this was so, she had an interview with the personnel director and was told, rather harshly, that her voice was so grating and unpleasant that it was standing in her way.

Here was a man who pulled no punches, and the girl was quite disturbed.

But next day, at lunch hour, she went to a voice coach and signed up for lessons. She came back glowing and grinning.

★ ★ ★

"You know," she told me, "he made a recording of my voice and played it back. And do you know what I sound like? A crow with laryngitis, that's what I sound like!

PICTURE OF CROW

"The coach told me a trick which would help to correct it—if I can just remember. So," and here she got out a small picture of a crow, and attached it, with a piece of tape, to the wall above her desk, "I'm going to keep this in front of me—as a reminder!"

★ ★ ★

It wasn't long before her voice became more pleasing and eventually she was promoted.

Through the years that I've known her, she has moved onward and upward both professionally and personally.

And the reason is that her sense of humor always comes to her aid. Instead of being shattered by criticism, she has learned how to use it.

★ ★ ★

Next time somebody tells you something "for your own good," don't be irritated or get dramatic about it.

Keep in mind the distinct possibility that they may be right — and then take it with a grin!

(Copyright 1957)

Don't Wait... Dress Up Your Home for Spring This Smart Way!



Superb Design

. . . need not be expensive

It costs so little to have lovely furniture custom made and designed to fit your home . . . and your home alone! Or, if you prefer, our furniture makers can redesign your present living room group . . . transforming it into exciting, personalized new furniture.

But, act now before the seasonal rush begins . . . call today, let one of our representatives give you complete details and free stimate.

Chairs. . . . $35 up Sofas. . . . $75 up

All Work Guaranteed for 5 Full Years!

WILLIAM WRIGHT

Furniture Makers and Upholsters

270 Orchard Lake Ave. Phone FE 4-0558

Serving Pontiac Homemakers for Over 24 Years!

ANDRE'S Custom Cold Wave $7.50



Complete with Cutting and Styling

"Where Service and Quality Are Supreme"

Expert Operators Await to Serve You!

OPEN FRIDAY 'til 9 P.M.

No Appointment Needed! Immediate Service!

Andre Beauty Salon

2nd Floor—Pontiac State Bank Bldg.

Phone FE 5-9257

Pontiac's New One-Price Permanent Wave Shop

ALL PERMANENTS $3.75



Complete with Cut and Set

NONE HIGHER

You Get All This:

- Custom Haircut
- Permanent by an experienced, licensed operator
- Styled Set
- Guarantee . . . a complete wave for $3.75. None higher.

No Appointment Necessary— Come Any Time!

Phone FE 8-3560

HOLLYWOOD WAVE SHOP (Over Bazley's)

78½ N. Saginaw

Sale

MONUMENTS and GRAVE MARKERS

20% to 40% SAVINGS ON YOUR MEMORIAL PURCHASE!

Select Your Memorial From Our Display — See What You Buy!

PRICES INCLUDE LETTERING, FLORAL CARVING, DELIVERY TO YOUR CEMETERY . . . ADD FOUNDATION COST ONLY

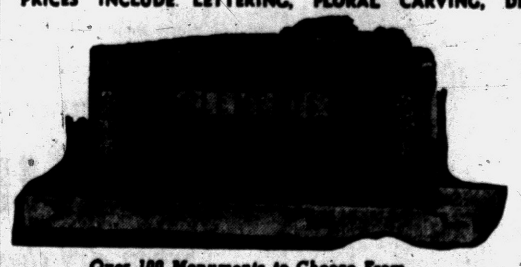

Over 100 Monuments to Choose From

38" Long, 26" High	Sale Price	$165.00
44" Long, 26" High	Sale Price	$195.00
52" Long, 28" High	Sale Price	$285.00
60" Long, 28" High	Sale Price	$385.00



COMPANION MARKERS—20 in Stock Save $50.00 Sale Price $65 to $85

Your Choice of Many Hard Brilliant Colored Northern Granites

Mahogany Medalion
Salisbury Pink
Barre Vermont
Wausau Red
Memory Rose
and Others

SALE ENDS MAY 30th



24" Long, 12" Wide, 4" High—Reg. $55 Value SALE PRICED at $39.00

24" Long, 12" Wide, 6" High—Reg. $65 Value SALE PRICED at $49.00

INFANT MARKERS low as $28.00

Your Satisfaction Guaranteed Over 25 Years Experience Written guarantee with every order

ORDER NOW FOR EASTER, MOTHER'S DAY and MEMORIAL DAY



50 in Stock SAVE $60

36" Long, 16" High PRICED at $128.00

Buy Your Memorial From a Local, Responsible Firm . . . a Company That Is Permanent Itself

LARGEST DISPLAY IN OAKLAND COUNTY . . . WE ERECT MONUMENTS IN ANY CEMETERY

OFFICE AND PLANT OPEN DAILY 8 A. M. to 8 P. M. SUNDAY 1 to 5 P. M.

PONTIAC GRANITE & MARBLE COMPANY

269 Oakland Avenue GEO. E. SLONAKER & SONS Phone FE 2-4800

Melbourne reports 621,000 seats were sold for the Olympic Games.

Child of Divorce Needs Reminder

By MURIEL LAWRENCE

Mrs. Agnew, the divorced mother of 10-year-old Frank, is a happily married wife.

★ ★ ★

Yesterday was an anniversary of her wedding to Frank's father. Remembering this as she washed his stepfather's breakfast cup, she told herself that regrets were over and done with long ago.

Frank's father had simply had no sense of responsibility; and she'd had too much. Why, the very car he'd driven her off in on their wedding day had been reclaimed by the finance company later!

Yet—that had also been the day that he had said, "I'm your date every night for the rest of your life." The unforgettable words. He hadn't meant one of them.

★ ★ ★

And with this thought, Frank's mother felt the old pain again break through the barriers of reason she'd carefully built against it. It darkened the rest of her day with depression—and in the evening made her snap at the new husband she wouldn't have changed for anyone else in the world.

THE OLD HURT

Next week the same thing will happen to her child. As he leaves a Scout meeting, another boy will ask, "Are you going to bring your stepfather to our father-son tournament?"

When Frank gets home, the old hurt in him will burst out in the cry, "Nothing's the matter with me! Can't I even wish I had my own father for once?"

His mother will not be too distressed if she will remember how her own pain has had to be stilled again and again.

A child of our divorce can keep us very unhappy if we allow his backward yearnings to make us feel guilty.

★ ★ ★

Frank's wish for his own father does not mean he's dissatisfied with his stepfather any more than his mother's regret for lost love means she wants it back again. It just means that hurts as deep as those we and a child suffer when our marriage is wrenched apart take a long time healing.

We will work over them and over them until we're sure no bitterness is left. Then one day a chance occurrence will suddenly remind us of the lost husband, the absent father—and we will respond with pain that forces us to struggle back to the truths that have led us to acceptance and peace before.

★ ★ ★

At these times of relapse, what the child of divorce needs is not our guilt but reminders of good in his present life. He needs what we need ourselves at such times.



CAROL HENNIN

Willard H. Hennin of Midvale street announces the engagement of his daughter, Carol, to Cordell Tompkins, son of Cordell Tompkins of Devondale avenue. An August wedding is planned.

A pin or ring that you wear a great deal often benefits from being reset from time to time. It keeps you (and other people) from getting bored with it. And it keeps you from looking dated.

Sue Vermette, Bill Tison Wed in Gingellville Rite

A gown of nylon lace and net, fashioned with a portrait neckline and long sleeves that tapered to points at the wrist, was worn by Sue Vermette for her marriage Saturday to Bill Tison.

A tiara of seed pearls secured her fingertip veil, and she carried a cascade arrangement of white roses. Her only jewelry was a single strand of pearls.

The ceremony was performed in Gingellville Baptist Church at 7:30 p.m.

Sue is the daughter of Mr. and Mrs. Lloyd L. Vermette of North East boulevard. Mrs. Leonard Gidcumb of Monterey avenue and Truman Tison of Baldwin avenue are Bill's parents.

Bonnie Borum served as the bride's honor attendant. Karen Heaver was the bridesmaid. They were gowned alike in ballerina-length dresses of nylon chiffon, in aqua and yellow respectively. Each carried an arrangement of carnations on a white prayer book.

ASSIST BRIDEGROOM

Frederick Drake performed the duties of best man. Seating the guests were Jerald Moore, Donald Raymond and Roger Vaughan.

A reception was held in the church parlors immediately following the ceremony.

Mrs. Vermette greeted her guests wearing a sheath dress of white lace over beige. Her corsage was of white carnations and pink roses.

Mrs. Gidcumb chose a navy blue sheath dress with matching accessories for her son's wedding. Her corsage was also of white carnations and pink roses.

★ ★ ★

The newlyweds are honeymooning at Niagara Falls. On their return they will reside in Pontiac.



MRS. BILL TISON

Bolivia has boosted "gas" taxes to get welfare funds for petroleum workers.

Groups Convene in Homes

First Methodist Church Circles Hold Monthly Meetings

Members of First Methodist Church Circles met in members homes during the week for program and business meetings.

★ ★ ★

Mrs. A. G. Nicholie was hostess to members of Leah Circle for a dessert luncheon in her home on Franklin boulevard. Mrs. P. R. Carr was program chairman and Mrs. Walter Savage was a guest.

Joanne Circle met with Mrs. Claude Johnson on Cooley Lake road. Mrs. Paul T. Hart and Mrs. Claude Johnson were guests at the meeting. Mrs. W. C. Pearce presented a program on Mental Health at the meeting of Los Circle held at the home of Mrs. Harley Grattopp on Bloomfield Boulevard.

Mrs. Harry Going was assisted by Mrs. Irving Corwin, Mrs. Z. Glick and Mrs. Glenn Williams in presenting a program on the Church and Mental Health, at the meeting of Anna Circle. Mrs. John Beaudin was hostess to the group.

★ ★ ★

Mrs. Oliver Dunstan was hostess to members of Elizabeth Circle. Participating on the program were Mrs. Robert Burnworth and Lucile Austin. Rhoda Circle members were entertained by Mrs. David Livingstone.

Mrs. Guy Emery was hostess in her home on Scott Lake road to members of Mary Circle. Mrs. Edna Warden, Mrs. Lester Pitts and Mrs. LaVern Cox participated during the evening program.

Check Washer Load

Overloading your automatic washer gives poor washing results and is hard on the motor. You will get better results with a pound or two less than the capacity which the manufacturer lists. The clothes should move freely through the water, so mix small and large pieces and not more than two sheets to a load.

Chat Delays Scheduled Card Game

Friends Engage in Conversation With Hostess' Parents

By EMILY POST

Today's first letter explains: "The other night I invited several friends in to play cards. When they arrived they went into the living room to greet my parents whom they all knew.

"They became engrossed in conversation with them and, thinking it would be rude to interrupt, I said nothing about our game. As a result we didn't get started playing cards until quite late. Was it up to me to say something to them? I would like to know how this situation should have been handled?"

Answer: As soon as there was a pause in the conversation, it was your place as hostess to say, "I'm sure Mother and Father will excuse us so that we may begin our card game."

"Dear Mrs. Post: last Saturday night I ran into several friends while I was out with a date. The girl was on my right, which put her on the curbside.

"When I saw these friends the next night they criticized me for permitting the girl to be on the outside. We argued the point for some time and finally decided the thing to do would be to write you and have you settle it."

Answer: The pioneer exaction which placed a man on the curbside to protect the woman is out of date, and on his right is still the position of respect. Therefore, you were right.

"Dear Mrs. Post: I go to one house frequently and never at any time does the wife offer so much as a crust of bread. Isn't this attitude lacking in hospitality?"

Answer: Some people always offer refreshments, but many others never do. If the family is not in the habit of drinking afternoon tea or of eating between meals it would not be discourteous to offer nothing to visitors.



The cropped jacket is not so slimming as the open bolero suit. The latter flatters and minimizes large bust and hips.

The jacket shortened to halt at the widest part of the hips focuses attention there. The waist-length bolero acts like an axbloused back over a well-fitted belt and so minimizes the hip area and worn open it minimizes bosom expanse.

Spareribs Enhanced With Sauce

Mrs. Rogers Lets Meat Simmer and Serves on Spaghetti

By JANET ODELL

While many spaghetti recipes call for ground beef, the one printed today suggests using spareribs. It carries the seal of approval of three husky boys, the Rogers' boys, so it must have great merit.

Mrs. Carl A. Rogers who does the cooking for her three sons and one tiny daughter is still finding things to do in her new home. The Rogers' entertain a great deal. She is active in church work.

SPARERIBS AND SPAGHETTI
By Mrs. Carl A. Rogers

- 1½ pounds spareribs or 1 pound ground beef
- 2 cans (No. 2½) tomatoes
- 1 can tomato paste
- 1 tablespoon salt
- 1 tablespoon fresh or ½ tablespoon powdered oregano
- 1 chopped onion
- 1 clove minced garlic
- 1 teaspoon sugar
- 2 tablespoons olive oil

Brown meat in olive oil. Saute chopped onion until golden, add garlic and tomatoes. Simmer one and a half hours. Add tomato paste and sugar. Simmer another half hour.

Remove meat when it is tender, letting sauce simmer its full two hours. Serve with one pound spaghetti. Makes 6 servings.

IMPERIAL BEAUTY SALON
Now at 219 Auburn Ave.
Make your appointment for your EASTER PERMANENT
Make Your Appointment Now
FE 4-2878
Edith Stenson, owner

NORTH LYNN'S BEAUTY SALON
Permanents $5 up
Highly Trained Stylist
75 N. Lynn (Off Huron)
FE 4-5061
Open Evenings and Early Mornings



Ted's also caters to:
- Bridge Parties
- Business Luncheons
- Birthday Parties
- Snake Charming Clubs

Ted's
Woodward at Square Lake Rd.



JANE LEE Beauty Salon
Beauty Salon — Mezzanine
FE 2-0531

SEARS ROEBUCK AND CO.
today—tomorrow and Wednesday!
Miss Patricia Lee
Will show you how the proper Cordtex bra gives figure loveliness. No obligation to you!



cordtex "elliptic" bras
choice of nylon or dacron* in all sizes
3.98
Here's new figure flattery . . . Cordtex inserts lift and support the bustline . . . stay firm through countless washings. Let Miss Lee, our bra consultant aid you in choosing the proper bra and size for you. Most sizes.

SHOP TONITE 'TIL 9 P. M.
Corsetry, Second Floor



cordtex "elfin" bras
Gently rounds the bosom. White Cordtex inserts give permanent support. 32A 42C. 1.65

circular-stitched bra
Gives firm youthful uplift. Fine, white cotton. Sizes 32A to 42C. 2.98

"Satisfaction guaranteed or your money back"
SEARS
154 NORTH SAGINAW ST.
PHONE FE 5-4171





PERMANENTS...
Machine or Machineless ..... $5.00 up
COLD WAVES
Styled Haircutting
$1.50
ANNALIESE BEAUTY SHOP
(Over Tasty Bakery)
80½ N. Saginaw Open Friday Evening FE 2-5600

REDUCE HIPS
Make your hips smaller amazing NEW EASY way at home. No diet or weight loss. Use at HOME while you REST. Reduces size of HIPS, TUMMY, THIGHS. NO EFFORT. Fun! Sensible. Healthful. Economical.
New, Easy
No Effort
FREE booklet and FREE HOME demonstration. We PROVE AT NO COST how you may reduce in size.
Telephone
WOodward 3-3311
Call Detroit Collect
Local beauty counselor available



FREE MAIL TODAY
Relax-A-cisor, Dept. 8-26
Stevens Bldg.—Suite 1200
17 N. State St.
Chicago 2, Illinois
Send in PLAIN envelope free information about reducing size of waist, hips, thighs, abdomen . . . No cost; No salesman will call. (PLEASE PRINT.)
NAME
ADDRESS
CITY
ZONE STATE
TELEPHONE
56-9C

Lion STORE
20% OFF
One Week Only
"Once-a-year event"



Sale
Archer
Stockings for Lovely Women
If you've never worn Archer stockings, this sale provides the opportunity to treat your purse and legs to an exciting experience. Archer stockings fit your legs more perfectly than any stockings you've ever worn.

Regular $1.08 Pr.	$1.08
Regular $1.95 Pr.	$1.56
Regular $1.65 Pr.	$1.32

Plus 15c Extra Dividend Per Box

Lion STORE
CHARGE 'EM
51 SOUTH SAGINAW
Park Free Rear of Store While Shopping

throw away those mothballs! your coat now
MOTHPROOFED FREE
when dry cleaned



Store your coat with complete assurance — our new X-Moth process makes it moth-safe! Yes, not only do you enjoy the skilled cleaning techniques that get coats spotlessly fresh and clean and restore original lines, you get this new added protection. It's good to know clothes dry cleaned exclusively by Careful Dan will always be mothproof.
Your coat comes back in a shiny plastic bag FREE.
*Note: Ordinary cleaning removes X-Moth — Careful Dan restores it. Be safe, always send your clothes to Careful Dan.
PONTIAC Laundry
PHONE FE 2-6101
DRY CLEANERS
7-HOUR SERVICE AT 540 SO. TELEGRAPH ROAD

Rotunda Inn
Overlooking Beautiful Pine Lake
Open to the Public Every Day in the Year
The ORLEANS COCKTAIL LOUNGE
is now
OPEN DAILY
from
12 Noon until 12 Midnight
Serving Your Favorite Beverage
SPECIAL COCKTAIL HOUR
3 until 6 P. M.
hors d'oeuvres and between meal snacks
Meet your friends in the Orleans Lounge before dinner.
Michigan's Most Fabulous
SMORGASBORD BUFFET
Open 365 Days of the Year
MEMBER OF . . .
GOURMET'S GUEST CLUB
DUNCAN HINES SIGNET CLUB
DINERS CLUB
. . . Phone FE 2-0100
Rotunda Inn

DON'T
Take Chances . . .
with costly
DRAPERIES . . .
Expensive
BLANKETS . . .
Have Them Done by Our Exclusive Process
"DRAPER-FORM"
Don't Be Fooled . . .
Today is not Easter, but be sure to get your clothes in early, and avoid the rush.
Open 7 A. M. to 6 P. M. Mon. thru Fri.—Sat. 8 A.M. to 6 P.M.
The Choice of Pontiac
FOX DRY CLEANERS
27 Years of Quality Dry Cleaning
719 W. Huron St. FE 4-1536

WILLIAM K. COWIE
Custom Upholstery
25 Years of Practical Experience
252 S. Telegraph FE 4-2857
½ Block South of Voorheis

Elasticized band gives slimming, trimming midriff control!
Open Monday 'til 9 P. M.
"Revel" Longline by formfit
$5.95

Side support gives naturally lovely shaping!
For magic midriff control, wear "Revel" Longline Bra No. 695. Light elasticized marquisette band gently hugs, shapes to new smoothness under all fashions. "Revel" reinforced side-scallops support you front and forward for natural bustline beauty. And this bra is made *longer in back* to fit over girdle-top . . . never gaps or pulls up. Nylon taffeta bust section. White with pink embroidery. Ask for "Revel" Longline No. 695.
32 to 40B and 32 to 44C.
Let Our Expert Corsetieres Advise and Keep You to a Proper Fit In Our Downstairs Corset Shop
CHARGE ACCOUNTS INVITED
BOBETTE
Corset and Hosiery Shop
14 N. Saginaw St. (Strand Theater Building)

Don't Gamble Your Life Away With Neglect

Always Watch for Cancer Danger Signals

By JOSEPHINE LOWMAN

The American Cancer Society crusades all year against that dread disease. It crusades constantly by alerting the public against the danger signals of cancer, and also through brilliant and dedicated research.

★ ★ ★

It begs you to investigate any symptoms such as any unusual discharge or bleeding, a persistent cough or hoarseness, any unexplained lumps, persistent indigestion, a sore that does not heal or a mole or wart that changes in appearance, or any change in bowel or bladder habits.

Not so long ago I printed in this column the rewarding percentages of cancer cures which were effected because of early diagnosis and treatment. That makes all the difference!

I know it is frightening to investigate a symptom which could come from cancer, but it would be much more frightening to find that you have done so too late. Usually the symptoms are due to some other condition, but do not gamble your life away because of neglect!

★ ★ ★

During April the American Cancer Society makes a special effort to bring essential information to the public. We never think of cancer as a hazard for young folks. Actually, percentage-wise, it isn't. However we, the public, are beginning to realize that cancer is not confined to older age groups but can and does strike the very young.

LIFE PROLONGED

Leukemia is one of the most usual forms of cancer in children and young people. It seems to be an aftermath of an acute infectious illness. In the past, leukemia was swiftly fatal. Today certain treatments and drugs can bring relief and prolong life, although there is not yet a cure.

★ ★ ★

Although cancer is rare in children it happens often enough to warrant parental education concerning it.

The American Cancer Society has given me permission to offer my readers its booklet "Cancer in Children" free of charge.

If you would like to have this booklet, send your name and address with your request for it to the American Cancer Society, 521 West 57th St., New York 19, N.Y. Remember, too, that any donation you may send will help finance further research which may save thousands of lives.

OLDER PEOPLE, TOO CAN BE FASCINATING

As refreshing as a breeze on a mountain top to those of us who have been graduated from the teenage set, comes word that all is not yet lost. As a matter of fact we are supposed to have the capacity for being right bright.

★ ★ ★

Dr. Hugh Cabot, sociologist and executive director of Age Center of men and women are cranky in later years they were that way in their youth.

He says in the American Medical Association's magazine "Today's Health," "The same goes for mental sluggishness unless it is caused by disease. Many teenagers show sluggish thinking if their environment bores them. This would be laid to old age if they were 40 years older."

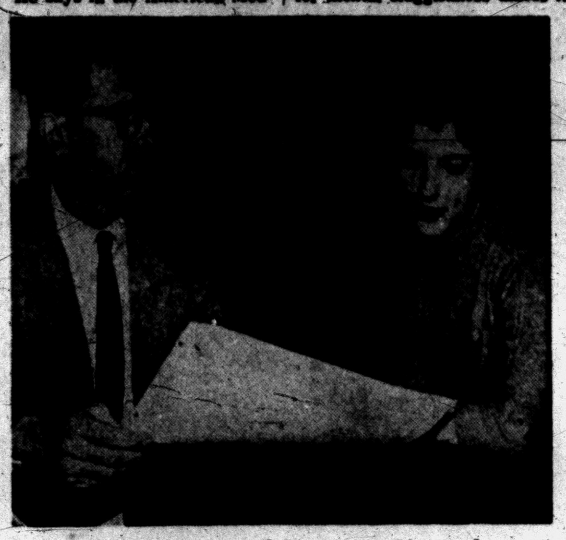

Don't gamble your life away. If you have any unusual symptoms, see your doctor.

Hear! While I like young people very much I have known some teenagers who seem pretty dumb and I know some folks a lot older than I who are fascinating.

You, too, must have had the same experience unless your viewpoint is distorted by age consciousness. That malady causes one to think in terms of years rather than in terms of fun and accomplishment and happiness.

PERSONALITY GROWS

My readers know that I often have written in this column that I believe that personality characteristics become intensified with age. If a woman has a sweet disposition, a sense of humor, charm and understanding as a young person, she will be even more lovable as she grows older.

★ ★ ★

If she was hard to live with in her youth, send out the lifeguards to rescue her companions in her older years!

One of the best ways to prepare for older age is to forget about it. Only remember that we cannot go along being critical and hectic and dour for years and then suddenly change into charming individuals.

If we are not lovable and loved, gay and humorous, perceptive and kind in youth, we certainly will not be in later years when we aer handicapped by the infirmities of age and limited in activity.

★ ★ ★

The idea that we can learn only in youthful years, and that study and romance are for the young only, is as outmoded as high button shoes.

This is the day of opportunity for the mature man and woman whose youthful vigor is seasoned with taste and perception, whose horizons should be expanding rather than closing in. Now physical aging can be delayed for years longer than in the past.

Woman Should Be More Than Reflection of Hubby

Her First Duty Is to Make the Most of Opportunities for Self-Development

By RUTH MILLETT

A woman is something more than the reflection she sees of herself in her husband's eyes.

★ ★ ★

Most of the advice written for her overlooks that fact. She is forever being told to "keep up with her husband." But she is rarely told to develop her own potentialities to the utmost simply because doing so will enable her to lead a full and happy life.

She is warned that she must not let herself go or her husband may turn to some other woman. She is rarely told that staying as attractive as she possibly can will add immeasurably to her own self-esteem. And also keeps her from feeling unhappy and dissatisfied with herself.

She is told over and over to share her husband's hobbies. But the importance of having enjoyable hobbies for their own sake and not just to make her companionable is hardly ever stressed.

★ ★ ★

She is often warned that her husband and children might suffer if she combines homemaking with a full-time job. But who bothers to tell her that she may be cheating herself by spreading herself so thin she never can do either job to her entire satisfaction?

She is taught a lot of tricks for holding onto a man instead of being encouraged to be the kind of woman that a man wouldn't want to lose.

What is so often overlooked in the advice given women is that a woman is a person. And that being so, her first duty is to make the most of her potentialities and opportunities, not just for the sake of husband and children, but for her own sake.

She is important, too.

Child Culture Club Hears Lenten Drama

Child Culture Club members heard Mrs. Fred Tiffany present a Lenten drama, "Release," by Dorothy Clarke Wilson at a meeting Thursday evening in the home of Mrs. Irvin Humbaugh on Elizabeth Lake road.

Guests for the evening were Mrs. Walter Johnson, Mrs. William Thiede and Mrs. John Bertholdy.

British trains will be painted maroon.

South America travel, up 20 per cent for the first month of the year, is expected to soar to 25 per cent by the time 1957 draws to a close, according to a travel survey.

GREGG SHORTHAND
TYPEWRITING
ACCOUNTING
Comptometer and Calculator
New Classes Starting
THIS WEEK
Day, Half-Day and Evening
Many mature women attend the Business Institute. The demand for this type of office worker far exceeds the supply. Call or phone FE 2-3551 for information. Our counselors will be glad to plan with you.
VETERAN APPROVED
Permanent Free Employment Service
The Business Institute
7 W. Lawrence Street Pontiac, Michigan
Call in Person or Return This Ad for Bulletin
Name Address

The Demure Dutch Look
Gives them the appealing well scrubbed look that makes little girls so enchanting.

Dutch Inspired
SPRING DRESSES
. . . 5.98 and 7.98
Dutch prints on polished cottons with bright white grounds. Puffed sleeves and rick rack and 7 to 14.

Dutch Capelet on
SPRING SUITS
. . . 9.98 to 17.98
Brief jacket that meets the waist where the full unpressed pleated skirt begins. Rayon-linen with dyed to match or contrasting blouse. Sizes 1 to 3, 3 to 6x and 7 to 14. (Two and three-piece suits).
Holland Capelet on
SPRING COATS
. . . 17.98
Flattering capes that ripple, so flirtatiously in the breeze. Worsted wool gabardines with lined cape and piped in red and white. Sizes 3 to 6x and 7 to 14.
Arthur's
Young Folks Fashions Lower Level

Marquise
exactly as seen in Harper's Bazaar

broadtail and the bow! two words very much up-front in fashion, Spring '57. As Marquise combines them in palest Vanilla on thinnest heel, the pure expression of feminine charm for this era of the flirting shoe!
16.95
Arthur's
Shoe Salon — Mezzanine

20% OFF
Come in—Write in
Phone in—but Don't Miss
this ONE WEEK ONLY
"Once-a-Year"
Sale . . .
Archer
Stockings for Lovely Women

The white NELINE stripes woven in Archer stockings, identify the correct leg size and length for you.
Archer's famous FIT-LINE. If garter goes below it the stocking you're wearing is the wrong leg size and length for you.
Only Archer has NELINE—an exclusive that immediately gives the correct leg size. Only Archer has FITLINE, an ingenious double-check for perfect fit. The loveliness of Archer Stockings speaks for itself, the wear must be experienced. This one week only sale is your opportunity to find out at tremendous savings and of the bonus wear in every pair of Archers.
Reg. 1.65 . . . . . NOW 1.32 Pr.
Reg. 1.50 . . . . . NOW 1.20 Pr.
Reg. 1.35 . . . . . NOW 1.08 Pr.
Arthur's

Steeplejacks used a helicopter to erect a beacon on the Perch Rocks between Anglesey and Puffin Island, off Britain.

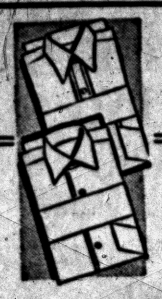

Same Day LAUNDRY AND DRYCLEANING

5 SHIRTS
4 HOUR SERVICE
LAUNDERED $1.09
Individually Packed in Cellophane

ONE-DAY CLEANING SERVICE at Main Office
In by 10 Out by 5

CAR-HOP DRIVE-IN SERVICE at MAIN PLANT

PICK UP AND DELIVERY SERVICE
There Is a Branch in Your Neighborhood
HURON DRY CLEANERS and SHIRT LAUNDRY
Main Office and Plant: 944 W. Huron St. Phone FE 2-0231

HOME OWNERS!
Ask us about:
The NEW type of home owners' insurance. All your policies in one with only one expiration date!
FIRE — WIND — THEFT — LIABILITY — ETC.
DWELLING AND FURNISHINGS
SAVE UP TO 25%
See or Call
MAYNARD JOHNSON
GENERAL INSURANCE
807 Community National Bank
Phone FE 4-4523

WORRIED OVER DEBTS?
If you are unable to pay your payments, debts or bills when due, see MICHIGAN CREDIT COUNSELLORS and arrange for payments you can afford, regardless of how much or how many you owe.
NO SECURITY OR ENDORSERS REQUIRED
ONE PLACE TO PAY
Member American Association of Credit Counsellors
"Let 9 Years of Credit Counselling Experience Assist You"
Hours: Daily 9 to 5. Wed. & Sat. 9 to 1. Evenings by App't.
MICHIGAN CREDIT COUNSELLORS
41½ S. Saginaw FE 5-0456 Above Oakland Theater

Happy Malady Infects Tourists

'Polynesian Paralysis' Sets Hawaiian Visitors to Idling on Beaches

HONOLULU, (INS) — Visitors to Hawaii must beware a strange and pleasant "disease" known as "Polynesian paralysis."

Even the local people aren't sure just what brings on this malady—it might be the huge oriental tree centered in the Moana's Banyan Court; perhaps the rooftop view of Hawaii from the Princess Kaiulani induces it; perhaps it is the sound of the breakers along Waikiki Beach; or it might be the palm court of the Royal Hawaiian; or the beach boys strumming ukuleles.

The basic symptom is the sudden loss of "git-up-and-go." Tourists with huge itineraries never get to see the pineapple fields, the old, native Iolani palace, the upsidedown falls or Punchbowl crater.

Instead the combination of ukuleles, pounding surf, massive Diamond Head and surf, sun and palm fronds leave them lying helpless and happy on the beaches.

You can tell who has this disease by the way people dress — muumuus and aloha shirts are sure signs of the infected. Both are garments that a sensible married couple wouldn't be seen dead in, but continually parade around Hawaii in.

The muumuu is a combination tent and New England nightie, sack-like from neck to toes, in flowered cotton, costing from $6.98 to $19.98. The alaha shirt is a wild Hawaiian print sports shirt in the loudest colors you can find.

The muumuu (pronounced moo-moo) was introduced by the first New England missionary wives when they glanced at the half naked natives wearing smiles and leis instead of blouses.

Dinah Shore Honored as Mother of the Year

HOLLYWOOD (AP)—Singer Dinah Shore is the 1957 winner of the annual Mother of the Year award presented by the City of Hope Medical Center.

Actress Esther Williams, first winner of the award, presented a plaque to the singer at a televised ceremony in the Beverly Hilton Hotel last night.

Dinah's husband, actor George Montgomery, and their two children, John and Melissa, attended the program.

Rattler to Bring $100

OKEENE, Okla. (AP) — One feature of the annual rattlesnake hunt here April 5-7 is the awarding of $100 to the person who brings in alive a previously marked rattler.

Congregations, Choirs

ANN ARBOR (AP)—The 10th conference on the aging will be held at the University of Michigan June 24-26. The theme will be "Free Time: Challenge for Later Maturity."

Sweden has three new stamps to mark the equestrian competitions of the Olympic Games at Stockholm this year.

LEWIS FINE FURNITURE — SERVING OAKLAND COUNTY 34 YEARS

Budgetrend by DILLINGHAM

FITS YOUR PURSE . . .
FITS YOUR PURPOSE!

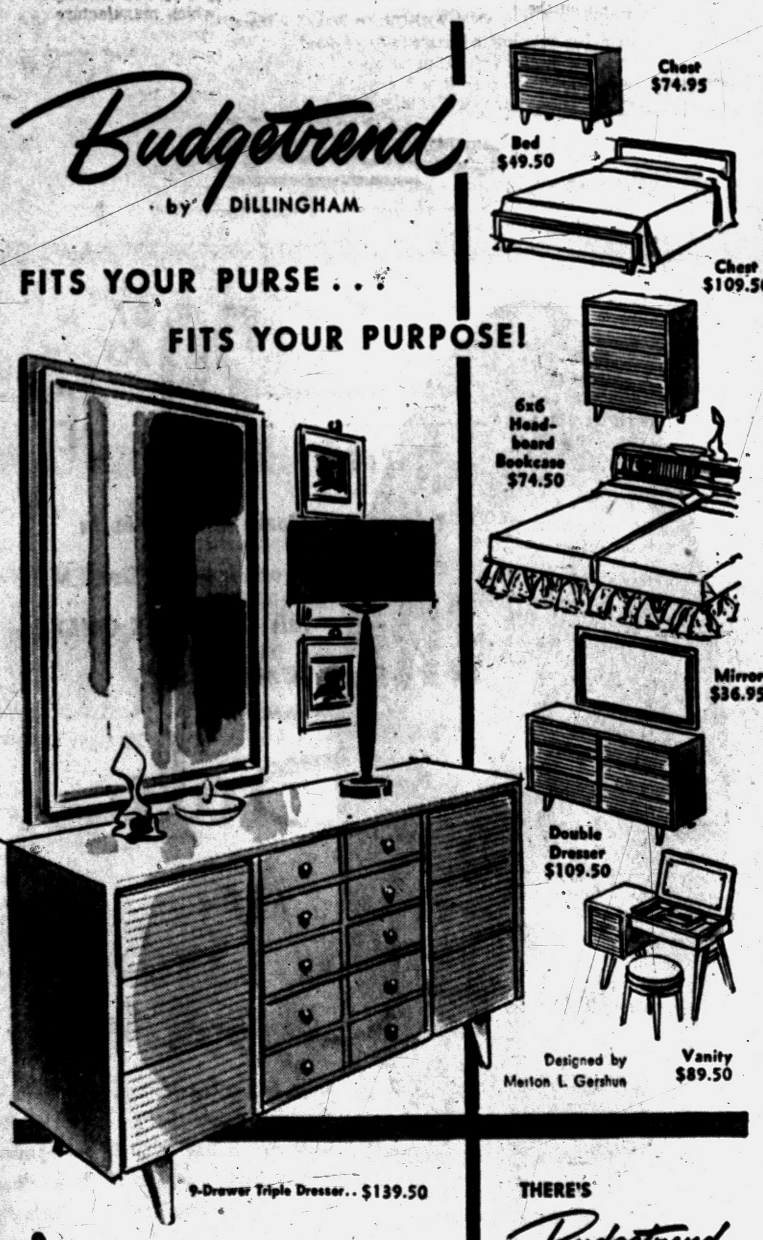

MAKE YOUR SELECTION FROM MORE THAN 100 OPEN STOCK DESIGNS . . .
SO EASY TO BUY ON OUR BUDGET PLAN

THERE'S Budgetrend FOR EVERY HOME! FOR EVERY ROOM! FOR EVERY PURSE!

ENTIRE BLOCK OF HOME FURNISHING VALUES!
FREE CUSTOMER PARKING IN REAR OF THE STORE
LEWIS FINE FURNITURE
OPEN 'TIL 9 TONIGHT
S. SAGINAW ST. CORNER ORCHARD LAKE AVE.

LOOK AT THESE TERRIFIC BUYS!

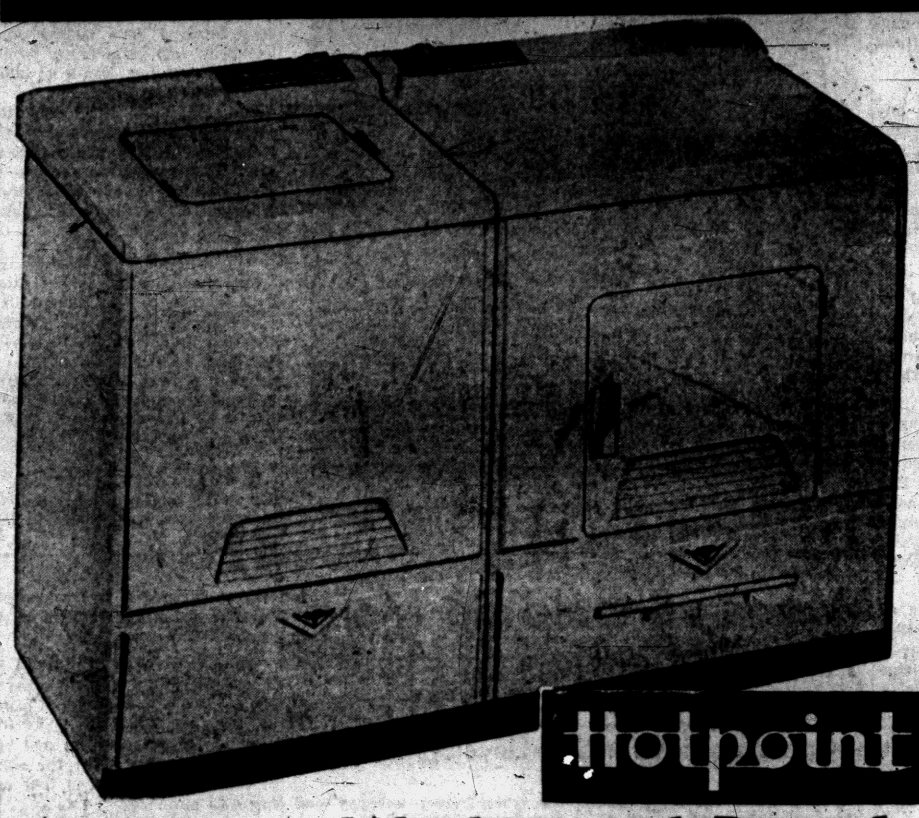

New 1957 Hotpoint
30-Inch Automatic Electric Range
SAVE $61.95



Automatic Washer and Dryer!

Fully automatic washer that saves you time, soap, hot water and clothes. Spins clothes dry. Brand new 1957 models. $178 With Trade

Special air-blower automatic electric dryer. Styled matched with automatic washer. Makes beautiful laundry pair. $128 With Trade

Both for Only $306 With Trade
Free Delivery and Hook-Up

Regular Price $199.95
Now Only $138 With Trade
No Money Down — $2.00 Weekly!
A range of deluxe features at down to earth price. Super oven is automatic. Clean-easy oven design. Large broiler-roaster pan. Appliance outlet, etc.

No Down Payment...Budget Terms



Big 11 cu. ft. Super Stor
Hotpoint
Was $279.95
$198 With Trade
Pay $2.00 Weekly

Mammoth in size . . . in savings. This Hotpoint provides ample storage space for fresh and frozen foods. Handy door shelves for storage convenience. Thriftsmaster unit is designed to give many years of service.

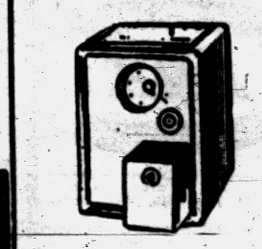

25c A DAY ON OUR CONVENIENT METER PLAN

No Down Payment...Budget Terms



2-Pc. SOFA BED SUITE!
Investigate! Compare! Reg. $169!
A real luxury set at a price that's hard to believe. Provides modern sofa by day, at night opens into a luxurious bed for sleeping! Has innerspring construction with heavy steel coils! Beautiful decorator upholstery in your choice of colors.
$129
$1.50 Weekly!

WKC, 108 N. SAGINAW...FE 3-7114

THE PONTIAC PRESS

MONDAY, APRIL 1, 1957 — PONTIAC, MICHIGAN — THIRTEEN



United Press Photo

HALF-TRUTH—Ever wonder how a girl takes a bath on television? Here's an illusion-shatterer: Tao Strong shows how such a scene looks to the technicians in a behind-the-scenes rehearsal in New York City. For what viewers of a recent show saw on their screens, cover the bottom half of the picture. It's easy to find out that while the camera may not lie it may fib just a little.

Noted Lawyer Dies of Cancer

Slocum Led in Fight for Freedom of Press on Philadelphia Paper

PHILADELPHIA (AP) — Richard W. Slocum, 55, lawyer turned newspaperman who became executive vice president of the Philadelphia Bulletin and a leading voice for freedom of the press, died yesterday of cancer in University Hospital.

He had entered the hospital March 4.

★ ★ ★

A tall, impressively built man, Slocum began his association with the Bulletin in 1938 as general manager. He came to the attention of Publisher Robert McLean while representing the afternoon newspaper in a labor relations case.

His early newspaper interests included work of the American Newspaper Publishers Assn. and its bureau of advertising. He became vice chairman of the bureau in 1945 and chairman in 1947. Slocum also served as secretary, director and vice president of the ANPA and became president of the organization in 1954, serving through 1955.

★ ★ ★

He was a constant advocate of a strong and unfettered press, free of any type of censorship.

William Dwight, present president of the ANPA and publisher of the Holyoke (Mass.) Transcript-Telegram, issued a statement praising Slocum for inspiring "us to press forward in" a crusade for the "precious right of the American people to know, a right that is fundamental to a free society."

"He gave unsparingly of his talents, his wisdom and his energy to this and to other causes pertaining to service to the American people," Dwight said.

★ ★ ★

Vice President Nixon expressed his "deepest sympathy" to the family over the death of Slocum, whom he called "a close personal friend."

He is survived by his wife, the former Catherine Luden of Reading, and two sons and six daughters.

Funeral services will be held here Wednesday.



AP Wirephoto

BORDER GUARDS—Two Israeli settlers look down from a high sentry tower as they talk with an armed guard along the Gaza Strip. Since the restoration of the Strip to Egyptian administration, the Israelis have complained of raids into their settlements from the Arabian side of the border, bringing resumption of 24-hour patrols.

Truck Driver Held; Detroit Tot Injured in Fall Downstairs

DETROIT (AP)—A 28-year-old truck driver was held for questioning today after a 2-year-old girl with whom he was baby sitting was found to be injured critically.

Detective Melvin Backman of the homicide bureau said Lifford Sova of Detroit told him the child, Kathleen Solomon, was injured in a fall down a 20-step stair flight.

Children's hospital authorities said Kathleen suffered a severe concussion, internal bleeding, numerous bruises and a possible skull fracture.

Sova is an acquaintance of the child's mother, Mrs. Stella Solomon, 25. Mrs. Soloman said she left Kathleen and her brother David, 5, in Sova's care while she went shopping Saturday.

Sova told homicide detectives he took the children to his apartment where he planned to shave before taking them to visit his relatives. He said he sent the boy to the attic to sleep and told Kathleen to nap on a sofa.

The trucker told detectives the child refused to obey him and began playing on the dirty floor. He said he spanked her.

After shaving, Sova said, he and Kathleen went to the attic and awakened David. He said as the three came down the stairs Kathleen refused to hold either his hand or David's. She fell and tumbled down the stairs, Sova said.

★ ★ ★

Sova said he took the children to their own home and put them to bed and then searched for the mother. He found her in the back yard.

He told police Mrs. Solomon became hysterical when he told her of Kathleen's fall. Frightened, Sova said, he drove to Toledo and spent the night there before returning yesterday and calling an attorney who advised him to surrender to police.

He was picked up while preparing to give himself up, his attorney, John Gillis, said.

Police said Sova's account of Kathleen's fall was supported partially by David's account of the day's activities.

6 Area Firms Rated at Top

Four From City Named for Junior Achievement in Annual Contest

Four Pontiac and two Birmingham firms were judged among top miniature industries in Southeastern Michigan's Junior Achievement Annual Awards Contest held recently in Detroit.

★ ★ ★

Pontiac winners were: Needle Trades, Kwi-Klip Products Co., Detroit Edison sponsor, aprons, first National Bank, dolls, honorable mention.

Other Pontiac winners were: Brass and Copper, J. A. Enterprises, sponsored by GMC Truck and Coach, hurricane lamps, second place; and Petroleum, Scent-O-Like Co., Standard Oil Co., scented candles, second place.

Birmingham winners were: Miscellaneous, Uni-Teen Products, Cogsdill Twist Drill Co., first aid kits and desk pads, first place; and Decorations, Hi-Stylers Co., MacManus, John & Adams, Inc., Styrofoam Christmas products, third place.

★ ★ ★

Junior Achievement is dedicated to establishing actual companies run entirely by youngsters which manufacture and market or render services in 21 different categories. The students gather real business and manufacturing experience under the guidance of a sponsoring firm.

★ ★ ★

Winners in the Southeast Michigan contest will compete in the National Industry Award Contest to be held in New York City.

Los Angeles Sees Boom in Back Yard Oil Drilling

LOS ANGELES (AP)—A back yard oil boom is sprouting here.

In this deal the oil man calls and pays you say $10 or more just to sign your name to the papers. Then if the company gets oil you get one-sixth royalty or more. How can you lose?

★ ★ ★

Oil companies are leasing up large residential areas within the city limits. If the City Council approves, the companies will start slant drilling under the homes from a removed, or even secluded, drill site.

Oil men say this current activity probably was set off by the successful drilling on the lot of 20th Century-Fox film studio, which is within the city limits and immediately adjacent to Beverly Hills. Also, the rate of oil production in California has been declining and oil men are sniffing around for new fields. Eleven electrically powered wells on the 20th Century-Fox lot are producing about 3,000 barrels a day.

★ ★ ★

Last Friday the City Council approved a 35-square-block oil-drilling district adjoining 20th Century-Fox studio. Universal Consolidated Oil Co. was granted permission to slant drill from the studio site under the nearby residences. Owners of approximately 2,000 homes have been signed in this deal.

Union Oil Co. and other firms are leasing a large residential area southeast of the Hollywood business district. It takes 51 per cent of the property owners in any district to give a company drilling rights.

★ ★ ★

If oil is found how much can the owner of an average 50-by-150-foot lot expect to receive? Some sources estimate $30 a month might be reasonable, depending on production.

Circus Rolls Into East Minus Familiar Tent

NEW YORK (AP) — The circus rolled into town yesterday with its roaring animals, painted clowns and trapeze artists.

The 1957 edition of the Ringling Brothers, Barnum & Bailey show opens in Madison Square Garden Wednesday. After the circus leaves on tour May 13, it will appear only in covered arenas, stadiums and ball parks around the country without the big top.

Actress Returns Home to Treat Finger Injury

HOLLYWOOD (AP) — Actress Mamie Van Doren is in town for treatment of an ailment incurred in the line of duty.

Miss Van Doren the wife of bandleader Ray Anthony, flew in from Chicago wearing a small bandage on the middle finger of her right hand.

She told newsmen the finger was accidentally nicked while she was getting a manicure in preparation for a personal appearance to boost a recent movie. Blood poisoning set in and she decided to return here for treatment.

Dig for 6 Workers in Japanese Slide

OBIHIRO, Japan (AP) — Rescue workers dug through 30 feet of snow today in search of six men missing after avalanches crumpled a group of construction sheds. Twelve men were killed and 10 others injured.

★ ★ ★

A snowstorm hampered rescue work by more than 200 soldiers, police and villagers.

★ ★ ★

Two slides — caused by rising temperatures and weekend rains —rambled down the mountainside yesterday, cutting a 33-foot swath. The first smashed two wooden office buildings and a bunkhouse. The second crushed two bunkhouses occupied by 68 workers.

Forty men got out unhurt.

Willow Run Expressway Has Biggest Road Sign

DETROIT (INS) — The world's largest outdoor highway advertising sign is being constructed on the Willow Run Expressway, about 20 miles west of Detroit.

The 80 x 100-foot aluminum sign pictures a giant size box of aluminum foil. The sign is hung from cables suspended from two towers.

More than 100,000 cars pass the sign location each day.

Festival Opens in James River

State of Virginia Marks Year of First Settlement

JAMESTOWN, Va. (AP) — The state of Virginia opens an eight-month historical festival today on this tiny James River island where, 3½ centuries ago, the new world was born.

A nearly perfect replica of the first permanent settlement in the new world has been built.

★ ★ ★

Offshore lie duplicates of the three flaxen-sailed ships which, in 1607, brought the 105 colonists from England — the Susan Constant, the Godspeed and the Discovery.

★ ★ ★

There are duplicates too of the palisaded fort built by the settlers for protection from the Indians; of Powhatan's lodge, home of the famed Indian chief; and of the glasshouse, where the colonists manufactured glass.

★ ★ ★

Real Indians in authentic costumes will staff Powhatan's lodge.

★ ★ ★

The festival opens officially with a brief address by Virginia Gov. Thomas B. Stanley at the "Court of Welcome" on Glasshouse Point. Participating also are Secretary of Commerce Sinclair Weeks and Viscount Hailsham, British minister of education and leader of a British good will mission to the festival.

★ ★ ★

Virginia hopes that by the end of the year, more than three million visitors will tour the festival park. Among expected guests: Queen Elizabeth II of Great Britain and President Eisenhower.

Slate Beaumont Lecture

ANN ARBOR (AP)—The chairman of the University of Michigan Department of Surgery, Dr. Frederick A. Coller, will deliver the 36th annual William Beaumont lecture in Wayne State University Medical Auditorium in Detroit today. The lecture honors Beaumont, who was an army surgeon on Mackinic Island in 1822. It is sponsored by the Wayne County Medical Society.



Pontiac Press Photo

INDIAN RELIC — Fred A. Proffitt, of Pontiac, holds the Indian tool he found recently during a stroll near Clarkston. The stone has been identified as dating back before the white man and was probably used as the blade of a hoe or adze.

Relic of Indian Civilization

Pontiac Man Uncovers Sharp-Edged Stone Tool

A large, heavy stone implement, still bearing sharp edges after centuries, has been uncovered by a Pontiac resident in some woods near Clarkston.

Fred A. Proffitt, of 213 Parkdale Ave., found the relic while taking a stroll Saturday, March 24.

He showed it to Dr. Robert T. Hatt, director of the Cranbrook Institute of Science, who said it is an Indian tool, probably used as a hoe or adze blade.

Dr. Hatt told Proffitt the tool undoubtedly was used before the white man came to Michigan. He said he had seen similar ones found in Illinois, but not as large.

There is no way to determine just how old it is, Dr. Hatt said, but the Indian who made it apparently did not finish the job.

★ ★ ★

About a foot long and made of flint or limestone, the implement has sharp cutting edges on both sides. It is tapered at one end toward what may have been a point and is notched at the other as if to receive a shaft.

Proffitt, a Pontiac Motors employe, says he will keep it as a curio.

SPECIAL FACTORY PURCHASE

MONRO-MATIC DOUBLE ACTION SHOCK ABSORBERS

SHOCKS FURNISHED COMPLETE WITH BUSHINGS

Reg. $8.75 to $9.45 $5.98 Each ANY SIZE

★ Seam welded for longer life
★ Pre-sealed construction, leak proof seal
★ Chrome plated piston rod
★ Rubber bushings included
★ Large fluid capacity
★ Smoother operation . . . up to 10 times longer life

MARKET TIRE

FREE PARKING — OPEN 9 to 9

77 W. Huron Street — Phone FE 8-0424



GET XTRA-MILEAGE NEW TREADS by GOODYEAR

for about ONE HALF the cost of new tires

6.00x16	$29.95*	IN SETS OF FOUR
6.70x15	$32.95*	IN SETS OF FOUR
7.10x15	$35.95*	IN SETS OF FOUR
7.60x15	$39.95*	IN SETS OF FOUR

*Plus Tax & Exchange Casing

Applied to Sound Tire Bodies or to Your Own Tires

$4 Down for 4 — $1.25 Weekly!

Brake Reline $16.95 (Riveted) Ford, Chev., Plymouth

Complete Front End Align $7.95 Free front end check with purchase of any tire

FREE PARKING — GOODYEAR SERVICE STORE

You Can Charge It at Goodyear

30 S. Cass — FE 5-6138 FE 5-6139

PEOPLE'S

FOOD-O-MAT, 465 E. Pike St.

SUPER MARKET, 700 Auburn Ave.

COUPON SPECIALS!!

SUPER VALUE

BREAD Large 20-oz. Loaf 10c

WITH THIS COUPON ONLY

LIMIT 1 LOAF — COUPON EXPIRES APRIL 4

Armour's Columbia

SLICED BACON 1 Pound Package 39c

WITH THIS COUPON ONLY

LIMIT 1 POUND — COUPON EXPIRES APRIL 4

Sealtest

COTTAGE CHEESE Full Pound Carton 19c

WITH THIS COUPON ONLY

LIMIT 1 POUND — COUPON EXPIRES APRIL 4

Bruins Go 1-Up in Stanley Cup Semis

Detroit Rally Erased by Cal Gardener, 4-3

His Late Goal Brings Boston 2-1 Lead Over Wings in Playoffs

BOSTON (AP) — The Boston Bruins, "a bunch of guys who have fought back all season," have the edge on Detroit in the semifinal Stanley Cup hockey playoff series but realize their task has only begun.

"It's half of what we want here," Coach Milt Schmidt said last night after the Bruins defeated Detroit 4-3 to take a 2-1 lead in the best-of-seven series.

"Now we have to win our second game here (at home tomorrow night)," Schmidt added. "We can't afford to lose that one."

The teams split the first two contests in Detroit.

The Bruins made mistakes which cost them a 3-1 lead but came back to win on veteran Cal Gardner's 20-foot shot at 13:28 of the third period.

★ ★ ★

Gardner, 32-year old center from Leaside, Ont., fittingly produced the winner.

Gardner scored the deciding goal in the final game of the 1948-49 Stanley Cup playoffs as Toronto defeated Detroit 3-1.

"I took a pass from Vic Stasiuk and picked out the lower corner," explained "iron man" Cal who now has played in 447 consecutive NHL games as part of his 11-year service.

"I wasn't rushed too much and found the opening," Gardner added. "It felt great to see that puck go in."

"It just shows once again what guts these fellows have," Schmidt said of the team. "They just don't know the word quit. They're a bunch of guys who have fought back all season. . .

"Simmons (rookie goalie Don Simmons) played a darn good game for us.

★ ★ ★

"Mistakes cost us the last two Detroit goals. Fleming Mackell made a bad mistake on the first when he cut in front of the net. Then another defensive lapse cost us the second goal."

With Boston leading 3-1, Detroit scored twice early in the third period as Gordie Howe and rookie Billy Dea did the honors.

Capt. Fernie Flaman, No. 1 Boston defenseman, came out of the game with a twisted ankle, a recurrence of an old injury. He hopes to be fit for tomorrow. Otherwise the team survived in good shape.

Favored Montreal, leading 2-1, meets New York at home tomorrow night following its 8-3 conquest of the Rangers Saturday night.

★ ★ ★

Stanley Cup Series

SERIES "A"

Boston 3, DETROIT 1.
DETROIT 7, Boston 2.
Boston 4, DETROIT 3.
Tuesday —at Boston.
Thursday—at DETROIT.
(If Necessary)
April 7—at Boston.
April 9—at Detroit.

SERIES "B"

Monteral 4, New York 1.
New York 4, Montreal 3 (overtime).
Montreal 8, New York 3.
Tuesday—at Montreal.
Thursday—at Montreal.
(If Necessary)
April 6—at Montreal.
April 9—at Montreal.

PHS 3rd; Ray Sets High Jump Mark

Maples Top Relays at Ypsi

Pontiac's All-County basketball star Hudson Ray made the rapid switch to the track in easy fashion Saturday as he set an unofficial state high jump record of six feet, five and seven-eighths inches in the highlight of the 2nd annual Huron Relays held at Eastern Michigan College.

Ray easily bested the state record of six feet, four but cannot be considered the all-time leader unless he breaks the mark in the state meet at the end of the season. The leap also was a new high for the meet, the fieldhouse and PHS.

Birmingham and Flint Northern were rated the outstanding teams in the 18-school event with the Maples given a 36-35 edge in the unofficial totals. Pontiac ranked 3rd, Berkley 7th, Waterford 9th, and Royal Oak 15th. The Chiefs had 27 points.

Walled Lake was the only area school represented in Class B with two 3rds by Larry Hughes and a 2nd in the pole vault by Frank Fink pacing the Vikings.

Jim Hawkins was the only other PHS entry to gain a 1st. His leap of 20 feet 13 and ¼ inches won the broad jump.

A record-setting performance by Tom Segal and an impressive triumph in the two mile relay paced Birmingham to victory.

★ ★ ★

Segal vaulted 12 feet, six and ¾ inches to establish a new meet and school mark. Dick Boyd, Phil Ingraham, Gary Schack and Lynn Benn also set a record taking the two mile relay in 8:47.7.

★ ★ ★

The Maples also had seconds in the 880-yard and medley relays and Bob Stephenson with ex-Chief Gene Lawson of Highland Park deadlocked for runnerup in the high jump. Pat Barry had a 4th in the 60-yard dash.

Pontiac's shuttle relay team gained a 2nd in that event as did Roger Coates in the mile. Bill Cole and Stan Jones had 4ths for Waterford in the hurdle races. The Skipper shuttle hurdle team ranked 3rd.

Jerry Meyers sparked Berkley with two runnerup finishes, while Bob Walsh of Royal Oak also had a 2nd place.

Pontiac shot putter Mike Hardiman set a new PHS record of 48 feet, 11 inches to rank 4th. He hurled the shot 51 feet during the meet but it was nullified by a foul.

UNOFFICIAL CLASS "A" RESULTS

BIRMINGHAM 36; Flint Northern 35; **PONTIAC** 27; Lansing Sexton 23½; Toledo Libby 21; Lansing Eastern 18½; Battle Creek 11; Berkley 11; Edsel Ford 10; **WATERFORD** 10; Mt. Clemens 8; Wyandotte 7; Highland Park 6; Ypsilanti 6; **ROYAL OAK** 4; Fordson 1; Wayne 1 Ann Arbor, Dearborn, Flint Central and Monroe did not score.

Watrous to Play in International Golf Tournament

Al Watrous, pro at Oakland Hills, will be the American representative in the International Senior Professional Trophy Match to be played at the Polok Golf Club in Glasgow, Scotland, June 28.

His opponent will be the winner of the Teachers' Senior Tournament to be played at Fulwell Golf Club near London April 10-12.

Present holder of the International Trophy is Bob Kenyon of England who defeated Pete Burke last year. Watrous is the 1957 PGA Seniors champion.

Cranbrook 9 Drops 3rd Straight Game

Saturday was another bad day for Cranbrook's traveling baseball team. The Cranes were defeated by Greensboro (N.C.), 10-4, for their 3rd setback in as many games.

★ ★ ★

Greensboro iced the decision with five runs in the 2nd inning on a walk, an error and four hits, including a homer by Bill Mock. Lloyd Asbury paced Cranbrook's seven-hit attack with a single and double.

The Cranes resume their southern tour today and tomorrow with games against the Pfeiffer College freshmen at Misenhelmer, N.C. Dave Campbell will start on the mound today for the Cranes.

Cranbrook	0	1	0	0	2	1	0	4	7	2
Greensboro	0	5	0	1	3	1	x	10	6	1

Billesdon, Levy and Crowley, Allen; Crayton, Oates and Johnson, Rainey.

MSU Finishes Tied for Baseball Title

TALLAHASSEE, Fla. (AP)—Michigan State rolled over Yale 17-8 and finished in a three-way tie for the championship of the Florida State University baseball tournament here over the weekend.

The Spartans finished in a tie Saturday night with Duke and FSU. Each team won four games and lost two.

★ ★ ★

Yale, the other entry in the tournament, lost all six games.

Schoendienst Named

PHOENIX, Ariz. (AP) — Red Schoendienst has joined an imposing group of New York Giants' captains.

The 34-year-old second baseman was given the distinction yesterday. The captaincy carries with it a $500 salary.

Pontiac, Keego Bowlers Win Women's Tournament

Pontiac swept the team and doubles titles and a Keego Harbor woman gained the singles championship as the 24th annual Pontiac Women's Bowling Association tournament came to a close last night.

The Wards Furniture team, captained by Viola Cargal, won the team crown for the 2nd straight year with a 2979 handicap total by rolling a 2467 actual score.

Other victors were the Gerry Hintz-Shirley Pointer pair in doubles and Eleanor Baxter in singles.

Hintz and Pointer, who was the 1956 singles and all-events star, combined for an impressive 1289 to easily defeat another Pontiac duo of Mary Ann Toles and Greta Swanson. The latter pair had dominated the event from the opening weekend with 1259.

There were no final weeknd threats to Mrs. Baxter who had tallied her 725 on the 3rd round. Closest was Juanita Tariton of Drayton Plains at 713.

The leading scorers were:

TEAM HANDICAP

Home	Score
Wards Furniture, Pontiac	2979
Monroe Hotpoint, Pontiac	2960
Huron No. 3, Pontiac	2958
Bucks & Does, Drayton Plains	2951
Cobblestone Stockade, Milford	2945

DOUBLES HANDICAP

G. Hint-S. Pointer, Pontiac	1289
M. Toles-G. Swanson, Pontiac	1259
L. Verbeck-F.McCallum, Drayton	1244
N. Buffmyer-T. Ramsey, WL-Wixom	1224
E. Miller-O. Bogart, Pontiac	1222

SINGLES HANDICAP

Eleanor Baxter, Keego Harbor	725
Juanita Tariton, Drayton Plains	713
Jeannette Mihalak, Walled Lake	708
Eve Albert, Lake Orion	684
Bette Joyce Reid, Pontiac	684

OTHER WINNERS

High team actual—Monroe Hotpoint	2477
High single game handicap—B. Reid	288
High double game handicap—M. McNair and P. Black	454
High team game handicap—Pontiac Catering	1036
High actual game—M. McNair	246
High tourney series actual—Mihalak	631
All-events actual—Mihalak	1651
All-events handicap—Mihalak	1912

Air Force Five AAU Champions

DENVER (AP) — Two former collegians now in uniform — Stanford's Ron Tomsic and St. Louis' Dick Boushka — can take much of the credit today for the first National AAU basketball crown won by the Air Force.

The 1956 U. S. Olympic teammates powered the Air Force All-Stars to an 87-74 triumph over the San Francisco Olympic Club and the title Saturday night.



AP Wirephoto

GETS DUNKING — Gus Stager, swimming coach of the University of Michigan gets tossed into the pool after the Wolverines won team honors in the NCAA swimming championships at Chapel Hill over the weekend.

Gonzales Plans to Quit Troupe After May 26

MONTREAL (AP) — Big Pancho Gonzales, the king of professional tennis, today decided to quit Jack Kramer's professional troupe after its last American match on May 26.

★ ★ ★

Plagued by a cyst on his racket hand, Gonzales, who has taken on and licked all comers since he began playing for Kramer, said:

"I need a rest. I've been playing continously for 18 months and I want to give my hand a chance to heal."

He is leading Ken Rosewall, 28-12, in their 100-match series. But the series won't go that long. Thirty more, and Gonzales is pulling out.

Rosewall won the last match in nearby Sherbrooke, 6-4, 6-1, Saturday night.

Palmer Takes Azalea Open

WILMINGTON, N. C. (AP)—Although he outshot only four of the 24 other money winners in the Azalea Open golf tournament's final round, Arnold Palmer's 54-hole lead stood up and he eased out with a one-stroke victory that added $1,700 to his earnings.

★ ★ ★

The 27-year-old Latrobe, Pa., professional finished yesterday with a lack-lustre 75, three over par on the 6,800 Cape Fear Country Club Course, but it was good enough for a winning 282 total, one shot less than runner-up Dow Finsterwald of Jupiter, Fla., needed.

Palmer's score, on rounds of 70-67-70-75, was the highest posted in nine years of Azalea Open play. As a matter of fact, three years ago, while still an amateur playing out of Wake Forest College, he tied for seventh here with a 280.

★ ★ ★

Palmer, who went on to win the National amateur title that year, is the No. 2 money winner this year with official earnings just under $12,000.

Palmer headed for Augusta, Ga., and the Masters tournament today.

★ ★ ★

Bert Weaver of Beaumont, Tex., won his biggest prize of the tour, $1,100, with a 72 finish for 287 and third place.

3rd in Swim Regatta

MIAMI, Fla. (AP)—Dick Lade of Grand Rapids, Mich., finished third in the men's 100-yard backstroke in the Miami International Swim Regatta here yesterday.

From The PRESS BOX

The Pontiac Board of Education recently adopted a resolution at a special meeting congratulating coach Art Van Ryzin and his coach staff, Fred Zittle and Ralph Grubb, for leading the Chiefs through an unbeaten season in the Saginaw Valley Conference.

★ ★ ★

Two Pontiac men, Dick Mineweaser and Dink Wheldon, are the donors of a trophy which will be awarded at the YMCA state championships in Battle Creek April 5th and 6th. The trophy is for the Intermediate "B" division for boys from 15 through 17.

★ ★ ★

Warren Orlick, Tam O'Shanter pro, and president of the Michigan Section of the PGA, has been appointed to serve on the rules committee of the Masters Tournament in Augusta this week. The tourney starts Thursday and goes through Sunday.

★ ★ ★

Bill Ebben, U. of D's cage sensation, amazed New Yorkers in the East-West all-star game by hitting on six of eight shots including five straight. He led the West team, which lost a 73-63 decision, with 13 points.

★ ★ ★

Dave DeBusschere of Detroit Austin Catholic, Ron Scott of Harper Woods, Joe Lucci of Negaunee and Ed Burton and Ron Robinson of Muskegon Heights were named to the all-tournament basketball team picked by Michigan sportswriters attending the state schoolboy tourney. DeBusschere nosed out Burton in the voting for the most outstanding player. Burton was the only unanimous choice for a team berth.



Showers predicted! and SHOWERPRUFING'S our specialty!

We restore perfect water-repellency to your rainwear with our unique Fiber-Tone showerprufing method... good for regular suits and topcoats as well—makes them soil and spot resistant.

We're Proud of These Results

Unbelievable but true . . . a laboratory test made for Soil Removal of Woolens by Father and Son Cleaners.

RESULTS: 99.9%

. . . Yes, 99.9% soil removal tested by a reputable testing laboratory . . . You're always sure of Cleaner Cleaning by FATHER & SON. Ask us to show you the report.

FREE! Clear PLASTIC BAG

Garments cleaned are returned in a clear plastic bag.

SHIRT LAUNDRY SERVICE

White shirts come back whiter, when sent to FATHER & SON . . . Individually wrapped in plastic bags.

Give us a ring . . . or bring your garments in . . . Let us show you beautiful FIBERTONE Cleaning.

CALL US for QUICK PICK-UP . . . QUICK SERVICE . . . QUICK DELIVERY in the Pontiac area

Call: FE 2-6424

FATHER & SON

DRY CLEANERS

OFFICE and PLANT
941 JOSLYN (Corner Mansfield)

FAMOUS MIDAS

MUFFLERS FREE INSTALLATION

15 Minute Service While You Wait

NO APPOINTMENT NECESSARY

Work Done by Skilled Muffler Specialists

SAVE MONEY—BE SURE!



FACTORY WRITTEN GUARANTEE FOR THE LIFETIME OF YOUR CAR GOOD AT MIDAS MUFFLER SHOPS FROM COAST-TO-COAST

MIDAS MUFFLER SHOP

KING'S Muffler Service

LIFE POST

FE 2-1010

256 S. Saginaw

Next to Jerome Olds

Guaranteed Against Burn Out, Rust Out, Blow Out. Open Friday 'til 8:00, Mon., thru. Saturday 'til 5:30.

The decision  **of Arthur Maxwell**

There once was an intelligent young man named Arthur Maxwell. He thought he would like to "step up" to a "medium-priced" car. So he went and looked at a model just "a few dollars more" than a Ford. At first glance it looked good. But when he got inside he exclaimed, "No radio? No heater? No automatic transmission? You call this *Luxury??*" He soon saw that a MEDIUM-PRICED car with equipment he wanted became a HIGH-priced car. So, being an intelligent young man he dashed off to his Ford Dealer and bought a *Ford Fairlane 500*—the true luxury car in the low-price field—with all the equipment he wanted *for less money than the stripped-down model he had thought he wanted.*

Why don't you do as Arthur did?

The luxurious Ford Fairlane 500
There is nothing like it in the low-price field

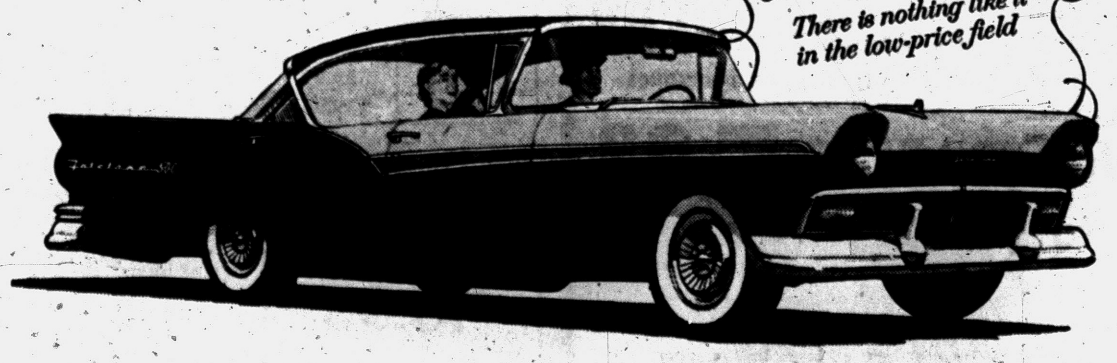

Action Test the new kind of FORD for '57 F.D.A.F.

CY OWENS

147 South Saginaw Street Phone FE 5-4101

Indianapolis Interested

Hoosier City Seeking Dupas-Martinez Bout

NEW ORLEANS (AP)—The Ralph Dupas-Vince Martinez lightweight fight, center of a controversy, may be held in Indianapolis May 29 if it is barred here.

Lee Farb, Indianapolis promoter, last night offered Heard Regas, local sponsor of the fight, to co-promote the bout in Indianapolis if he cannot stage it here next Monday night.

★ ★ ★

Farb telephoned Regas that the fight between Dupas, fourth-ranking lightweight from New Orleans, and his Paterson, N.J., opponent "is the top ring attraction in the country at present and Indianapolis would be honored to present it as such."

★ ★ ★

The controversy arose when the Louisiana State Athletic Commission opened a stormy hearing last Friday night on the racial background of the New Orleans lightweight. The commission reached no descision and recessed until tomorrow night.

Then City Judge Rene Viosca scheduled a hearing for tomorrow morning on an injunction requested by Regas that could stop the commission from continuing its inquiry on Dupas.

★ ★ ★

Dupas, who was called a Negro, vigorously denied he had Negro parents. Louisiana law bars athletic contests between white and Negro opponents. Martinez is white.

Farb estimated the fight, in Indianapolis on the eve of the Memorial Day Speedway Classic, would draw $50,000 to $100,000.

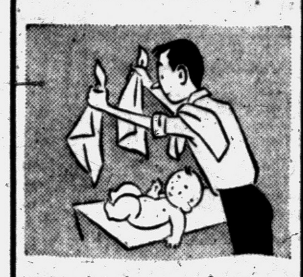

Why bother with three or more...



when just one gives coverage?

You can now get, in *one insurance policy*, protection against most of the risks you face in your home . . . and you may save money, too. It's the modern, convenient, *economical* way to insure against such hazards.

For information about this new policy, and to find out how it can help you, phone us today.

We are qualified to help you determine just what insurance, and how much, you need on your home and furnishings. We'll be glad to discuss your insurance problems with you.

And remember, if you're not fully insured—it's not enough!

CAPITAL STOCK Standard protection COMPANY INSURANCE

Call "Bud" today at

FE 2-2326

H. R. Nicholie INSURANCE AGENCY

49 Mt. Clemens

Farmhands Beat Tigers, 8-2

Charleston Is Conqueror of 'Parent' Team

Woodeshick, Simmons Get Blasted in Early Innings

LAKELAND, Fla., (AP)—Manager Jack Tighe's plans call for Tiger pitchers to start going the route—all nine innings—but there are bound to be days the opposition will make that a tough assignment.

Little Duke Maas, a righthander who worked in 26 games with the Tigers last season without finding a single victory, is getting the nod as the first pitcher to go all the way in a spring exhibition game.

And if the Tigers' opponents for today act like they usually do, Tighe's plans could be altered on short notice.

Maas will face the New York Yankees.

Considerably less than the Yankees played havoc with Tighe's strategy yesterday. The Charleston Senators, the Tiger farm club in the American Association, rolled over a lineup of Detroit second stringers for an 8-2 victory.

Tighe sent his regulars home before the first pitch and Charleston promptly chased across three runs in the second inning—all that was needed for victory in the end—and added three in the third and two in the ninth for good measure.

Hal Woodeshick and Max Simmons took the brunt of the Charleston attack. Woodeshick started the game and gave way to Simmons in the third, Chuck Daniels, who moved to the mound in the fourth inning, held Charleston scoreless until the ninth.

After the game Tighe announced that catcher Charley Lau, a product of Romulus, Mich., is going back to Charleston. The change cut the Tiger roster to 33 players.

CHARLESTON	AB	R	H	DETROIT	AB	H	H
Phillips, 2b	4	0	2	Samford, ss	4	0	1
Lisley, 3b	5	1	1	Dittmer, 2b	4	0	1
Thorpe, rf	3	0	0	Ken'dy, rf	4	1	2
Alusik, rf	1	1	1	Clark, 3f	4	1	2
Wilson, lf	3	2	2	Rob'son, lb	0	0	0
Hawes, lf	2	0	0	Porter, lf	2	0	0
Walters, cf	5	2	3	Finigan, 3b	3	0	1
McMan's, 1b	4	0	0	House, c	3	0	0
Veal, ss	2	2	0	Wood's'k, p	0	0	0
Griffin, c	4	0	3	Simmons, p	0	0	0
Byrd, p	3	0	0	A-Lan	0	0	0
Batrels, p	1	0	0	Dnigls, p	2	0	7
Totals	37	8	12	Totals	30	2	7

E—Woodeshick, Finigan. RBI—Griffin 4, Byrd, Finigan, Walters 2, Porter, 2B—Griffin, Clark, Finigan. SF — Porter. DP—Veal and McManus 2, Phillips and McManus, Porter and Samford. Left—Charleston 7, Detroit 8. BB—Byrd 3, Woodeshick 2, Simmons 1, Daniels 1. SO—Byrd 1, Simmons 1, Daniel 3. HO—Byrd 2 in 6, Woodeshick 4 in 2, Daniel 5 in 6, Bartels 5 in 3, Simmons 3-1. R-ER—Byrd 0-0, Bartels 2-2, Woodeshick 3-3, Simmons 3-3, Daniels 2-2. HBP—By Daniel (Alusik). WP—Woodeshick, Bartels. W—Byrd. L—Woodeshick. U—Tabacchi, Doyle, Soar. T—2:10.

GRAPEFRUIT League

MONDAY'S EXHIBITION BASEBALL STANDINGS

AMERICAN LEAGUE

	Won	Lost	Pct.
Boston	11	9	.550
Cleveland	11	9	.550
New York	11	11	.500
Kansas City	10	12	.455
Chicago	8	11	.421
Washington	9	13	.409
Baltimore	8	12	.400
Detroit	7	13	.350

NATIONAL LEAGUE

	Won	Lost	Pct.
Pittsburgh	13	6	.684
Milwaukee	14	7	.667
New York	14	7	.667
Cincinnati	13	9	.591
Philadelphia	12	10	.545
Brooklyn	11	11	.500
St. Louis	10	12	.455
Chicago	8	13	.381

MONDAY'S SCHEDULE

Dodgers vs. Cards at St. Petersburg
Braves at Jacksonville (SAL)
Phillies vs. White Sox at Tampa
Pirates vs. A's at W. Palm Beach
Yanks vs. Tigers at Lakeland

SUNDAY'S RESULTS

White Sox 7, Dodgers 1
Cubs 3, Giants 2
Redlegs 3, Phillies 1
Braves 8, Senators 7, 12 innings
Pirates 5, Cards 1
Red Sox (A) 3, New Orleans (SA) 0
Indians 8, Orioles 3
Yanks 7, Athletics 3
Charleston (AA) 8, Tigers 2
Denver (AA) 14, Yanks "B" 4

SATURDAY'S RESULTS

Braves 7, Tigers 2
Giants 6, Orioles 3
Indians 11, Cubs 2
Pirates 5, White Sox 0
Redlegs 2, Dodgers 1
Phillies 3, Cards 1
Senators 7, Yanks 5
Athletics 4, Buffalo (IL) 1
Indianapolis (AA) 12, Athletics "B" 1

TUESDAY'S SCHEDULE

Dodgers vs. Pirates at Fort Myers
Cubs vs. Orioles at Douglas
Redlegs vs. Cards at Tampa
Braves vs. Atlanta (SA) at Jacksonville
Giants vs. Indians at Las Vegas
Phils vs. White Sox at Clearwater
Red Sox vs. Yanks at St. Petersburg

Bowling Winners Named in Union Lake Tourney

Aart VanVliet, H. MacVittie, Mary Ellen Taylor and Irvin Maynard Jr. were divisional winners in the Union Lake Fire Department's 3rd annual bowling tournament Saturday night at Cooley Lanes.

VanVliet and MacVittie tied for 1st place in the men's division with 150. Miss Taylor took honors in the women's division with 130, while Maynard won the children's class with 140. Each kegler rolled five frames.

WEEKEND FIGHTS

BUENOS AIRES—Pascual Perez, 107, Argentina, stopped Dai Dower, 111¼, Wales, 1. Retains world flyweight title.

BOSTON—Tony DeMarco, 145¾, Boston, outpointed Larry Boardman, 141½, Marlborough, Conn., 10.

BARCELONA, Spain—Jose Luis Martinez, 119, Spain, outpointed Tanny Campos, 120½, Philippines, 8.

HOLLYWOOD—Alfredo Escobar, 128, Los Angeles, outpointed Herman Duncan, 127½, Los Angeles, 10.

RICHMOND, Calif.—Artie Towne, 165, New York, stopped Ruben Hernandez, Los Angeles, 6.

Divers Lead Way in NCAA

'M' Tankers Champs

CHAPEL HILL, N. C. (AP) — Michigan stood at the top of national collegiate swimming teams today thanks to its divers, a great medley relay team and Yale's failure to qualify more men.

Yale was unable to send as many men into the finals as veteran Coach Bob Kiphuth anticipated, and Michigan came from behind to win the 1957 NCAA crown here Saturday night.

The stirring rally by Michigan, which trailed Yale 61-57 going into the final event, climaxed a record-breaking meet that saw Yale's Tim Jecko emerge as the individual star.

★ ★ ★

Jecko, 19-year-old sophomore of Bethesda, Md., won three events for 21 points to become the first triple titleholder since 1951. He won the 200-yard individual medley and set meet records in the 200-yard butterfly, 2:09.5, and in the 100-yard butterfly, :54.6.

★ ★ ★

Michigan's medley relay team finished in a dead heat with Michigan State for first place in the 400-yard race to grab 12 points and the team championship, 69-61.

★ ★ ★

Michigan State was third with 52 points. Other teams scoring were: Indiana 48, Harvard 27, North Carolina 24, Oklahoma 23, Iowa 15, Northwestern 12, Southern Methodist 10, Amherst 9, Miami of Ohio 7, Army, Illinois and Bowdoin 5 each, Syracuse and Wisconsin 4, California, Purdue and Texas 3, Denver 2, and Knox and Stanford 1 each.

★ ★ ★

Led by Dick Kimball, Michigan pulled down 24 points in the diving. Kimball won the low board and high board diving.

Other double winners were North Carolina's Charlie Krepp, in the 100 and 200-yard backstroke, and Indiana's Bill Woolsey of Hawaii, who retained titles in the 220 and 440-yard freestyle events.

Meyer Succumbs at 65

Former Buc Manager Dies

KNOXVILLE, Tenn. (AP)—Death has claimed baseball's William Adam (Billy) Meyer, major league "Manager of the Year" with the underdog Pittsburgh Pirates in 1948. He died in a hospital yesterday.

★ ★ ★

The 65-year-old veteran of 46 years as player, manager, scout, and "trouble shooter" died of a heart and kidney ailment after a prolonged illness. He retired in 1955 after a stroke left him partly paralyzed in the left side.

Services for Meyer will be held here tomorrow afternoon. He is survived by his wife; two brothers, and three sisters, all of Knoxville.

★ ★ ★

Meyer managed the Pirates four years, beginning in 1948, the year he piloted the National League underdogs to fourth place while many predicted the cellar for them.

Before going to Pittsburgh, he won several pennants in the minor leagues and became known as a developer of youngsters during 16 years in the New York Yankee organization. He is given most of the credit for developing such stars as Phil Rizzuto, Eddie Joost, Gerry Priddy, and Eddie Miller.

★ ★ ★

Meyer's baseball career started when he signed with his hometown Knoxville club in 1909. He had a brief trial as catcher for the Chicago White Stockings in 1913, and played with the Philadelphia Athletics in 1916 and 1917.

Beginning in 1918, he played for eight years with the Louisville Colonels of the American Assn., where he was roommate of Manager Joe McCarthy. He succeeded McCarthy as manager of the Colonels and won a pennant his first year.

★ ★ ★

McCarthy, who has since managed world championship Yankee teams, commented yesterday in Buffalo: "Billy was a great little manager, a great little catcher, a great little guy. We were very good friends."

After leaving Louisville, Meyer managed several teams in the Yankee farm system and turned down offers to manage the Cleveland Indians, Boston Braves, and Chicago Cubs before taking the Pittsburgh post.

★ ★ ★

He said at the time, "I waited a long time, but I know I made the right move. This outfit has the real romance of baseball."

Meyer became a scout and "trouble shooter" for the Pirates in 1952 and retired three years later because of his health.

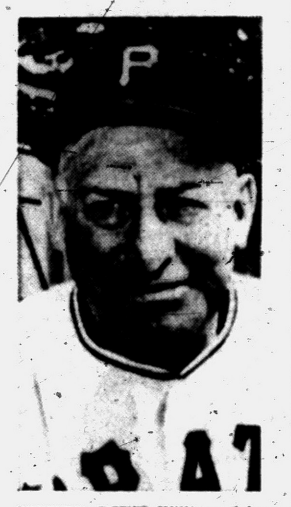

MEYER DIES—William Adam (Billy) Meyer, former manager of the Pittsburgh Pirates, died in a Knoxville, Tenn., hospital yesterday of a heart and kidney ailment. He was 65.

Denver Winner of Ski Crown

Takes NCAA Title in Utah Test; Dartmouth Ace Top Performer

SNOW BASIN, Utah (AP)—Denver University won its fourth straight National Collegiate (NCAA) ski championship yesterday but Dartmouth's Ralph Miller, 23-year-old pre-medical student, was the individual star.

★ ★ ★

Miller got the Skimeister award for his showings in all four events of the three-day meet in which 20 colleges competed. He won the downhill, was third in the slalom, 11th in jumping and 12th in cross country.

★ ★ ★

But the Pioneers of the Rocky Mountains, featuring some Norwegian stars, piled up 577.95 team points as Afl Vincelette of Highland Park, N.Y., won yesterday's jumping and Peder Pytte of Kongsberg, Norway, was second.

D.U.'s Henning Arstal of Moss, Norway, was fourth in the downhill yesterday and second in Saturday's slalom.

★ ★ ★

Vincelette won the jumping with leaps of 128 and 104 feet. Pytte made the longest jump of the day —129 feet. But the event is judged both on form and distance.

Favor Duke for Kentucky Derby

By THE ASSOCIATED PRESS

Horse racing in New York, site of the next important test for 3-year olds with designs on the May 4 running of the Kentucky Derby, swung into action on two fronts today with Gen. Duke's thrilling victory over Bold Ruler in Saturday's $123,600 Florida Derby still a live conversation piece.

★ ★ ★

As "two buck Benny" and his richer cohorts headed toward Jamaica for the opening of the flat racing season while others waited for the inauguration of the trotting campaign at Yonkers tonight, they talked of what they saw on Saturday's television screen.

They saw Gen. Duke from Mrs. Gene Markey's Calumet Farm establish himself as the favorite for the Kentucky Derby in a race run so fast that all five entries bettered the track record. The Brown son of Bull Lea, with Willie Hartack handling the reins, hit the finish line in 1:46 2-5 to equal the world record.

Atlanta Peke Wins Best of Show Honor

CHICAGO (AP) — Ch. Chik T'Sun, a Pekinese who was runner-up in the toy group last year, won "best in show" honors last night in the 17th annual International Kennel Club all-breed dog show.

Owned by Mr. and Mrs. C. C. Venable of Atlanta, Ga., and handled by Clara Alford, the champion picked up his 22nd best in show trophy and his 10th since January 13.

Matthews-Hargreaves Hits Century Mark in Tourney

Matthews-Hargreaves passed the century mark with a 104-42 victory over Keego Harbor and Philgas, Boys Club and General Motors were other 1st round winners Sunday in the Gold Medal basketball tournament at St. Frederick.

Six players hit double figures for Matthews-Hargreaves, led by Gary Shore and Jerry Bradley with 20 points apiece. The winners had a 54-26 lead at halftime. John Wassel scored 21 for Keego.

Ken Titheridge tallied 15, Mel Taylor 14 and Cy Simpson 13 as General Motors dumped Griff's Grill, 61-44. Chet Woodmore with 13 and Felix Brooks with 10 were tops for Griff's.

Marv Caswell scored 12 points to lead the Boys Club to a 45-40 triumph over the Pontiac Merchants. Bill Buck and Jack Bailey each made 13 for the losers.

Philgas defeated the 6th & Woodbine quintet from Redford Township, 40-21. Mort Kluesner and Gerry O'Shaughnessy led Philgas with 12 and 11 respectively.

The tourney resumes Tuesday night with Drayton Drug meeting Booth Homes at 7 o'clock and the St. Fred Alumni playing Stadium Inn at 8:30. Yesterday's winners clash Wednesday, with the tourney windup slated Saturday and Sunday.

Milwaukee Bowlers Take ABC Spotlight

FORT WORTH, Tex. (AP) — Two guys from Milwaukee stole the spotlight yesterday in the American bowling Congress tournament.

Little Jimmy (Moe) Miller, 26, one of the smallest bowlers in the big time ranks at 5-6 and 115 pounds, moved into second place in the singles standings, missing by a single pin a tie for the lead.

★ ★ ★

He shot a 3-game total of 707 on games of 205, 234 and 268.

Miller missed the 6 pin in his 10th frame, foiling his chance to overtake Dean Overholser of Chicago. Overholser holds the singles lead with his 708 posted March 17.

CAR-TUNES



I kept running out of gas until I got the new custom model . . .

MOTOR TUNE-UP SPECIAL on our new scientific machine. Points, plugs, rotor, and condenser. Complete with labor for most 8 cyl. cars. As Low As $14.95. 6 Cyl. Cars Slightly Lower

DENI'S Friendly Service "At the Sign of the Flying Red Horse" 390 E. Blvd. (at Mt. Clemens) FE 8-3961

MEN WANTED

To Train for High Salary Positions in Electronics, Radio & Television. Day and Evening Classes Allow You to Remain Fully Employed While Training.

Mail Coupon or Call for Complete Information. No Obligation. WO 2-5660

Electronics Institute 2457 Woodward (Donovan Bldg.) 3 Blocks North of Fox Theater Korean Veteran Approved. 4-I

Name ..... Phone .....

Address ..... City .....

Low on Cash?

▶ Get the cash you want in only *one trip* to the office! Here's all you do: Phone first and tell us how much you want. Give a few simple facts. Then, by appointment, come in for cash in a *single visit!* We like to say "Yes!" when you ask for a loan! You'll like the prompt, friendly way your request is handled here.

CASH YOU GET	Pick Your Own Payments 12 Mo. Plan	24 Mo. Plan
$100	$ 9.98	$ 5.83
$300	29.55	17.08
$500	48.09	27.24

Payments cover everything! Charges 3% mo. on bal. to $50, 2½% mo. on bal. over $50 to $300, ¾ of 1% mo. on bal. above. (Mich.)

WE LIKE TO SAY "YES!"

BENEFICIAL—largest in the U.S.A.—says "Yes!" to more than two million people each year. We'd like to say "Yes!" to *you*, too! Your loan, for any good purpose, is made *your way* —and *fast!* You'll enjoy BENEFICIAL'S pleasant, friendly service. Phone for your loan in 1-visit or come in *today!*

Loans $25 to $600 on Signature, Furniture or Car

7 WEST LAWRENCE STREET, PONTIAC 2nd Floor, Lawrence Bldg. • Phone: FEderal 2-9249 OPEN EVENINGS BY APPOINTMENT — PHONE FOR EVENING HOURS Loans made to residents of all surrounding towns

Beneficial FINANCE CO

CHEVROLET NITE SERVICE

FOR YOUR CONVENIENCE

DON'T PUT OFF NEEDED SERVICE

Just Because You Can't Take Time During the Day

USE OUR CONVENIENT NITE SERVICE

Leave your car between 4 and 5 P. M.—it'll be ready at 8 A. M.

We have found that many of our customers must use their car during the day and just can't take the time during the day for needed and necessary maintenance or repair service. And so, we have extended our service hours—to better serve the Chevrolet owners of this area.

Even if your car requires some minor body or fender work—we'll get it done for you—overnite.

And — it costs no more — as we operate on an established flat rate schedule with our experienced men using the very latest methods and equipment to assure you the very best workmanship.

Don't Drive a Car That's Not Right Get It Serviced by North—at Night

NORTH CHEVROLET

1000 S. Woodward Birmingham MI 4-2735

INSURANCE



YOUR Independent Insurance AGENT



Brummett-Lincicome Inc.

377 S. Telegraph PARKING FE 4-0588

BIG SAVINGS ON AUTO & TRUCK TIRES

New Goodyear All Nylon Traction Hi-Miler 8.25x20. Sells for 124.70 plus tax. Only $59.95 plus tax and your recappable tire.

SHELBY TIRE SALES

203 S. Saginaw Holly Phone MA 9-2888 OPEN Evenings 5 to 8 ALL DAY SATURDAY

LOOK . . .



FREE Installation

FOR FORD-CHEV-PONTIAC and all other Automobiles

A Complete Line of DUAL EXHAUST SYSTEMS and HOLLYWOOD MUFFLERS

10 YEARS of LOCAL EXPERIENCE . . We Will Be Here Tomorrow to Back Up What We Sell Today!

Motor Mart Auto Parts

121-123 E. Montcalm FE 4-8230

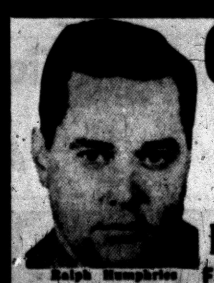

CALL RALPH for a New or Used CHEVROLET CAR or TRUCK MATTHEWS-HARGREAVES

Ralph Humphries FE 5-4161 FE 5-2077

Pre-Easter

Discount Sale

EVERYTHING IN THE STORE INCLUDED WITH THE EXCEPTION OF FAIR TRADED ITEMS

15% OFF

NOW IS THE TIME TO STOCK UP ON YOUR SPRING CLOTHING NEEDS OF CRISP NEW MERCHANDISE!

Open Mon. and Fri. Nights 'til 9:00

Huddik's 23 N. SAGINAW

Open Mon. and Fri. Nights 'til 9:00

Townships Approve Budgets and Annual Reports

Most Meetings Held Saturday

Commerce, Pontiac, Orion, Independence Boards Convene

COMMERCE TOWNSHIP—Residents of Commerce Township Saturday approved a proposed budget of $89,754.68 at the annual meeting held in the Township Hall.

The budget covers township operating expenses for the period from April 1, 1957 through March 31, 1958.

A breakdown of the budget follows:

Salaries and wages, $22,000; fire department, $19,500; township building maintenance, $2,500; street lights, $1,200; contribution to county fund for extra Sheriff's deputies for night patrol, $9,304.68, election costs, $1,000; car allowances for supervisor, fire chief, township building inspector and township assessor, $2,000; bonding and insurance, $800; legal and auditing, $2,000; postage, printing and tax statements, $1,200; zoning, $2,500; miscellaneous, $1,000; deficiency road maintenance, $18,000; office machines (tax spreading machine and calculator, $5,000; payments on purchase of Oakley Park fire station, $1,750.

Pontiac Township

Three motions were passed at the annual township meeting held Saturday, before adjournment ended the meeting after one-half hour.

The township's clerk report for the past year was accepted and approved. Establishments of a two-mill tax levy to support the township fire department was approved, and a one mill tax levy for general operation of the township was also approved.

Orion Township

Keeping in mind the fact that township growth in the past 10 years had increased tax rolls from $105,000 to $407,000 here, township officials Saturday allocated funds for general purposes and raised the clerk's salary.

Board voted approval of the raise from $1,800 to $3,000 when it was pointed out that a fulltime clerk would reduce the amount for two part-time assistants who receive $2,524. Supervisors' salary was approved at $4,800 and treasurer, $4,200.

Funds set aside this year include: $6,000 toward needed Township Police Dept.; $2,000 sewers; $2,000 future fire hall, and $2,000 garbage disposal site on Kern road.

Independence Township

The budget for the coming fiscal year has been set for $53,655. The salaries of the supervisor, clerk and treasurer were raised by a unanimous vote. The supervisor will get $8,000, clerk $5,500 and the treasurer $6,500. Floyd Andrews stated that plans were under way to hire two assessors to set up a card system on the 8,800-acre parcel of land in the township. This system has proved to end 80 per cent of disagreements over tax assessments. It would be based on cubic content of buildings which is a much fairer form of assessment than the system now in use.

Hal Boyle Says:

Dorothy Collins to Shed 'Hit Parade' Cocoon

NEW YORK (AP) — After living seven years in a "gold coffin," Dorothy Collins feels right now like an emerging butterfly that has stayed overlong in its cocoon.

"I want to stretch my wings and see how far I can fly on my own," she said. "I want to show people what I can do."

★ ★ ★

The "gold coffin' in her case has been "Your Hit Parade," the durable NBC radio show that also invaded video in 1950 and for most of the time since then has been among the top 15 TV programs.

★ ★ ★

Although it is a wonderful showcase for talent, such a program is known in the entertainment world as "a gold coffin." The reason: It pays too good to leave, but in time it becomes a kind of straitjacket to a performer.

This season will be the last for bandleader Raymond Scott, Miss Collins (his wife) and the other three singers—Gisele MacKenzie, Snooky Lanson and Russell Arms.

Next year the sponsors will continue the program under the same format with a new crew of faces. This decision implies no criticism of the five who are departing. As a matter of fact they have remained on the show far longer than any other similar group in its 23-year history.

It has been a policy of "Hit Parade" over the years to change its singers almost as often as its tunes.

Among earlier stars who have twinkled on the show and gone on to other things are Dinah Shore, Frank Sinatra, Lawrence Tibbett, Dorothy Kirsten, Doris Day and Georgia Gibbs.

Miss Collins and Snooky Lanson, teamed on the show since it started its TV career seven years ago, hold the longevity record.

Dorothy doesn't mind admitting it is a real wrench to leave "Hit Parade,' but she is realistic about it.

"It has been my life for so long," she said, "I turned down all outside offers to stay with it, and I'll always be eternally grateful for the break it gave me.

"But it really is time to move on to something new. You have to grow up. You have to leave school sometime."

Dorothy, a cute blonde whose trademarks were a blouse and a velvet ribbon bow tie, started by singing the commercial jingle on the show, quickly graduated to stellar rank.

To cure a tendency toward lisping, she spent years hissing practically every word in the English language containing the letter "S."

Today nothing annoys her more than people who think she still lisps.

"I don't," she said. "But people don't really hear what you say. They look at my lips as I sing and think they hear a lisp—but the lisp is only in their mind. It isn't in my voice."

★ ★ ★

This is actually true. Dorothy can say "Mississippi" endlessly and never lisp once.

Vital Question Facing Congress

Is Foreign Aid Doing Its Job?

(Editor's Note: Bitter congressional hearings are brewing over President Eisenhower's request for foreign aid. This is the first of five articles which present a searching study of U.S. foreign aid programs as a background for the coming debate.)

By RELMAN MORIN

WASHINGTON (AP)—Take a $20 bill, three singles, a nickel and two pennies.

This is what the United States foreign aid programs cost you last year. It is the "per capita" figure. In effect, it means that helping other nations took from every American — man, woman and child — $23.07.

Did you get your money's worth?

Did the dollars hit the targets overseas? Merely nick the edges? Or miss completely?

Will the same portion of your taxes be taken this year and sent abroad?

How long does this have to go on? Indefinitely? Or can Congress cut back now, and eventually stop the programs entirely?

Big questions.

Meanwhile, teams of analysts, specialists, business heads and military men have put the intricate problems under microscopes.

Most of them say, "Don't cut back now." Some recommend, "Step up the pace."

President Eisenhower's own view: "I believe it is one of the cheapest ways we have of insuring the position in the world we want to maintain."

He has asked for $4,400,000,000 for foreign aid programs for the coming fiscal year.

At this moment, the mood of Congress appears to be for a cut in the $4,400,000,000. Perhaps to the bone.

Some argue that the program hasn't attained its goals. Others say the present approach is outdated. Still others believe it's a good thing as it stands. In short; there are very mixed feelings about it today on Capitol Hill.

"Insofar as winning friends or battling the Russians, our foreign aid program has been an abysmal failure," says Sen. Ellender (D-La). He traveled in 28 countries last year and submitted a 525-page report to the Senate.

"It's a good program," says Sen. Cooper (R-Ky), former ambassador to India. "Nations in the Middle East and Asia that have recently become independent, and are trying to establish a stable economy, have great needs. We can't determine where they're going to land. But if we're trying to establish the right kind of feeling, we must help them."

Forced Off Highway, Gets Leg Fracture

TROY — William Dale Richardson, 34, of Detroit was taken to William Beaumont Hospital, Royal Oak about 1:30 this morning for treatment of a fractured right leg and bruises sustained in an accident on Stevenson Hwy. just south of E. Maple road.

Police said an approaching car forced Richardson from the highway after which his automobile turned over twice.

BRING IN YOUR SHOES FOR FREE REPAIR ESTIMATES
Neisner's Shoe Repair
42 N. Saginaw Street

(Advertisement)
NEW Rx POINTS
ASTHMA
Sufferers now escape much severe wheezing, sneezing, coughing and difficult breathing during recurring attacks of Bronchial Asthma, Hay Fever and Bronchitis by taking New Improved, Wonder-Working MENDACO. Quickly helps combat allergy, relax bronchial tubes, remove choking phlegm. Thus aids freer breathing and sounder sleep. Get MENDACO at druggists. Money back guarantee.

(Advertisement)
GETTING UP NIGHTS MAKES MANY FEEL OLD BEFORE THEIR TIME
There is nothing that can make you feel older and more depressed than losing sleep and worrying about "Bladder Weakness" (Getting Up Nights or Bed Wetting, too frequent, burning and itching urination) or Strong, Cloudy Urine, due to common Kidney or Bladder Irritations, which sometimes result in Backache, miserable referred, secondary aches, pains, headache and nervousness. In such cases New Improved CYSTEX usually gives quick, wonderful, soothing relief by combating germs in acid urine, and by analgesic pain relief. Over a billion CYSTEX tablets used prove safety for young and old. Get CYSTEX from druggist today. Money-back guarantee.

FRANK'S DRY CLEANERS
227 Auburn Ave. FE 4-3431
Any Plain Skirt Sweater 50c EACH
Returned to you in cellophane package
FREE PICKUP and DELIVERY
SPECIAL ALL THIS WEEK!

OPEN TONIGHT
Open Monday, Thursday, Friday and Saturday 'til 9
Tuesday and Wednesday 'til 6
SPATTER ASPHALT 9x9x1/8 Nationally Advertised 4c
CLOSE-OUT "Bonnymaid" Lifetime Vinyl Plastic FLOOR TILE No scrubbing or waxing Reg. 15c deluxe gauge 7c
Plastic Wall Tile Sale
Reg. 2c 4c 5c 6c 7c — Now 1c 2c 2½c 3c 3½c
50% off
China Bathroom Sets
★ 2 Towel Bars ★ 1 Soap Dish ★ 1 Paper Holder ★ 1 Tooth Brush and Glass Holder
Reg. $7.95
$3.95 This Week
COUNTER TOPS Mica, Vinyl or Linoleum Discount Prices
Plastic Fortified RUBBER TILE 9x9 14c
PLENTY OF FREE PARKING (Carload Buyers with Carload Prices) 3 Blocks W. of Telegraph
FE-8-3717 B & G TILE OUTLET
1055 WEST HURON ST. PONTIAC



Give the magic touch of Spring to your meals with the freshest asparagus . .. the most luscious-ripe pineapple . . . the sweetest fresh peas . . . the tenderest sweet corn. All your Springtime favorites are FRESHER at Kroger. Our own field buyers select the very best . . . rush it direct to us . . . with less time lapsing. Come in—discover PRODUCE IS FRESHER AT KROGER.

TENDER, GARDEN-FRESH SPEARS — CALIFORNIA
Asparagus
Finest of the season—fresh from the fields of sunny California. Buy now at this low Kroger price.
Lb. 19c
PRODUCE IS Fresher at KROGER GUARANTEED FRESH

LARGE CALIFORNIA 110-126 SIZE
Navel Oranges Doz. 39c

SO GOOD . . . AND SO GOOD FOR YOU!
Liver & Onions
Try this hidden-flavor trick! the Secret's in the Dressing!
Remove membrane from liver. Brush or dip each piece in French Dressing, being careful to coat it well. Sprinkle with salt and pepper. Let stand in refrigerator ½ hour. Fry in small amount of hot bacon fat about 5 minutes. Turn and Brown other side. Kroger heavy Calf Liver is very tender—do not overcook. Serve at once with rings of crisp golden-brown onions.

To complete this taste-tempting meal, serve creamed potatoes, golden buttered carrots and savory raw spinach salad. Your family will want to kiss the cook.
Jean Allen Kroger Home Economist
FRESH EXTRA TENDER
Heavy Calf Liver Lb. 69c
DRY, MILD, GOOD KEEPERS
Yellow Onions 3 Lb. Bag 19c

LEAN AND TENDER, SUGAR-CURED
4-6 LB. AVG.
Smoked Picnics
Fine for quick, easy meals. Save more at Kroger's special low price.
Lb. 29c

"Thrifty" Steaks
Round or Sirloin. Fresh lean meat. Buy now—save!
Lb. 63c
Chuck Roast
Lean fresh cut "Thrifty" meat. Choice blade cut.
Lb. 35c

Purple Plums
Sutton's Bay brand. Priced extra low.
Big 2½ Can 19c
Robin Hood Flour
New low, low price. Stock up now, and save.
5 Lb. Bag 43c

HERE'S THE BUY OF THE WEEK!
KROGER
Tomato Juice
Delicious fresh-pressed flavor. Stock up your pantry—save.
Big 46-oz. Can 19c

GET TOP VALUE STAMPS PLUS LOW, LOW, LOW PRICES AT KROGER!
We reserve the right to limit quantities. Prices effective through Wednesday, April 3, 1957.

Hollywood Headlines

Youth Dominant Theme in 'Down Payment' Roles

By LOUELLA O. PARSONS

HOLLYWOOD (INS) — Youth, youth, youth is the predominant note in "Down Payment." Producer Jerry Wald nabbed Dana Wynter for the top femme role as soon as she returned from New York, and Jerry tells me that this will give the beautiful Dana her best chance.

Then he said that he has signed Jeffrey Hunter for the male lead. I told him he must have seen the enthusiastic reception Jeff received when he walked into the theater at the "Heaven Knows, Mr. Allison" premiere. The fans went wild.

The John McPartland story, "Down Payment," is about four young people who live in the same apartment building and what happens to them. Jerry is also talking to Joanne Woodward, and he'll have Marty Ritt, young genius brought here from New York by Buddy Adler, at the helm.

★ ★ ★

The role Laurence Oliviers tepped out of in "Separate Tables" David Niven steps into, that of Major Pollock. Don't tell me that "Around the World in 80 Days" hasn't helped my friend David, who has more jobs offered him than he can accept.

He goes to Europe for "Bonjour Tristesse" to play opposite Deborah Kerr, then they return here to join Burt Lancaster and Rita Hayworth in "Separate Tables." I'd heard that Deborah was out of the cast of the latter picture since Laurence Olivier refused it. But I'm told now that she has not notified Hecht-Hill-Lancaster to that effect.

★ ★ ★

Shelley Winters and Anthony Franciosa are looking at the late Bert Friedlob's house with an eye to buying it if the price is not too high. Shelley says she and Tony plan to be married in June, and that all the other dates given are wrong.

Franciosa gets a top role in Hal Wallis' "Obsessed" with Anna Magnani and Academy winner Anthony Quinn. He plays the lover, Tony Quinn the husband.

★ ★ ★

"It was funny," Shelley told me. "I introduced my Tony to Anna. She started talking Italian a mile a minute, and it was difficult for him to understand her because he is an American-born Italian.

RAEL'S DRIVE-IN OPEN FRIDAY, MARCH 29


PONTIAC Federal SAVINGS

THE SMART PLACE . . . to Put Your Savings

It makes sense to put your savings where they bring you excellent returns.

It's only good business to put your money where it is safe . . . and your savings are insured here.

It's smart to deal with friendly, experienced people.

PLAY IT SMART . . . SAVE HERE

3% Current Rate

FEDERAL SAVINGS AND LOAN INSURANCE CORPORATION — SAFETY OF YOUR SAVINGS INSURED UP TO $10,000

FEDERAL HOME LOAN BANK SYSTEM MEMBER

Pontiac Federal Savings

HOME OFFICE: 761 W. Huron St.

ROCHESTER: 407 Main St. PONTIAC: 16 E. Lawrence St.

Academy Award Winners

Ingrid's Paradise Secure? Yul's Star Still Ascending

(Here is the final article in a series on Yul Brynner, who won an "Oscar" for his role in "The King and I." This article tells how a bald-headed man who hates love scenes nevertheless is a cinch for a long reign as a matinee idol.)

By CLYDE TUSSEY

HOLLYWOOD (INS) — It might seem that a bald-headed, 41-year-old man who hates to play love scenes would be the poorest bet to win the acclaim of millions of giggling females for their favorite matinee idol.

But such is not the case — at least with virile Yul Brynner.

★ ★ ★

It appears that his academy award for portraying the Siamese Monarch in "The King and I," plus his animal magnetism and almost hypnotic appeal have established him for a long reign as "King of Hollywood."

Perhaps even a more important factor in his meteoric rise as a film star and firm claim to fame as a top name in Hollywood is his sincerely artistic approach to the profession to which he has devoted his life.

He says, "I will do anything a part requires."

And when he was handed the golden "Oscar" last Wednesday night he exclaimed:

"It came up so fast it scared me. It took four years on the stage, six months making the film and 20 years to prepare for all that.

"I wouldn't even let the Oscar out of my sight to be engraved."

But he balks at emoting in a love scene, explaining:

"I don't like lovers. They are weak and dismal. A character lead is more interesting, the motivation clearer. Writers get obscure when it comes to lovers."

Despite his tremendous appeal —he has been called "the sexiest man in the world"—his feeling toward his acting roles is strictly professional.

"You never see me on the screen," he says. "You see a character I am portraying . . .

Nor is Brynner a dashing man-about-Hollywood in the common mold. He has a handsome home in Hollywood where he lives with his pretty wife, the former Broadway actress Virginia Gilmore, and their 11-year-old son, Yul Jr., nicknamed Rocky. Among his many activities, Yul Sr., also is a Cub Scout father.

Brynner now has four new movies lined up to maintain the ascendancy of his star on the Hollywood scene.

★ ★ ★

His next will be the classic "Brothers Karamozov," in which he will again display his famous trademark, the utterly hairless scalp.

But he will don a wig for the swashbuckling part of Jean Lafitte in "The Buccaneer." This will be followed by two more films tentatively entitled "The Journey" and "Two Different Worlds."

(Here is the final article in a series on Academy Award-winning Ingrid Bergman, star of "Anastasia." This article tells how her life changed radically when she embarked on her love idyll with Italian director Roberto Rossellini and how she weathered her series of emotional storms.)

By LEE BELSER

HOLLYWOOD (INS) — Roberto Rossellini and Ingrid Bergman met in Hollywood in 1948. A few months later she accepted his invitation to go to Italy to star in "Stromboli."

It was then that one life ended for Ingrid and another began.

★ ★ ★

Soon the whole world knew of her romance with the fiery Italian director. Reporters and photographers watching them hold hands on the volcanic island of Stromboli eagerly snapped photos by telescopic lens and dispatched them around the globe.

This was the love affair of the decade—the screen's greatest actress and Italy's most talented director!

While Bergman and Rossellini lived their love idyll undisturbed on an isolated patch of petrified lava off the coast of Italy, the public speculated on events to come.

"What about her husband?" they said, "will he give her a divorce? And what about her daughter Pia? What will become of her?

★ ★ ★

When the picture was finished Ingrid and Roberto returned to Rome. Then came the catastrophic news that Ingrid was expecting a baby.

The famous child, named Robertino, arrived Feb. 1, 1950, months before Ingrid obtained a final divorce decree from Doctor Lindstrom.

The story caused an international sensation and the actress said she would retire to home and fireside and never again make another motion picture. But as Ingrid herself said recently:

"Time takes care of everything. The wind blows this way and that and you have to take what life gives you."

And then she added:

"I am grateful for everything that has happened to me."

★ ★ ★

Today, the 5-foot, 8-inch tall actress admits that her one regret is her daughter Pia, now 17, whom she has not seen in eight years.

Since her love affair with Rossellini and the ensuing birth of Robertino burst like a bombshell across two continents, Ingrid has given birth to twin girls, Isabella and Ingrid. But her great concern is Pia.

"I don't think she has ever really forgiven me," she recently told a reporter. But Pia declared:

"I am very proud of my mother. To me, she's a fine and talented woman and I love her."

The actress' life with Rossellini seems, on the surface, to be ideal. The pair naturally were bound together by their love and later were literally spliced together after being fricassed by certain Roman and Hollywood hatcheteers.

Ingrid repeatedly is denying rifts in the Rossellini paradise. Her husband is now in India producing a documentary film.

"We are separated only by distance," Miss Bergman declared.

(End of Series)

$120 Dividend per Share Too Good to Be True

PHILADELPHIA (AP) — For a while, Kenny Green, 10, thought the stock market was too good to be true. And, alas, it was.

Kenney, who lives in suburban Elkins Park, saved up $100 earned by doing errands, shoveling snow and other chores. Through his father, he invested the money, buying five shares of stock in the Sperry-Rand Corp.

★ ★ ★

Saturday, his first dividend check arrived. It was for $120. One of the company's check-writing machines apparently goofed since the dividend should have been just one dollar.

Today the young financier is mailing back the check.

New Man Takes Over

DETROIT (AP)—Resignation of Paul R. Brown, superintendent of the Detroit House of Correction, was announced Friday. He had served in the post since last July. Deputy Superintendent Leo Goss was named to fill the job until a permanent replacement is chosen by the House of Correction commission for the $14,300 a year position.

Taipei Changes Time

TAIPEI (AP) — Nationalist China went on daylight saving time today.

Japanese Railways has adopted a 10-year electrification program, Tokyo reports.

Golden Drumstick

Box Dinners Now Delivered Piping Hot to Your Home from Noon to Midnight Daily.

Call FE 8-0483

Fried Chicken—Shrimp Fish—Drumburgers PIZZA

Lake Theatre TONIGHT

RKO RADIO PICTURES presents Eddie Fisher and Debbie Reynolds



BUNDLE OF JOY

THEIR FIRST MOVIE TOGETHER

6 NEW SONGS! TECHNICOLOR

MISTER Cory CINEMASCOPE

TONY CURTIS · MARTHA HYER CHARLES BICKFORD · KATHRYN GRANT

DOORS OPEN 10:45

EAGLE W. C. SMITH CIRCUIT

NOW! Thru WED.

20th Century-Fox presents Richard Widmark The Last Wagon CINEMASCOPE

2nd SMASH HIT! ALAN LADD VIRGINIA MAYO

Warner Bros. The Iron Mistress TECHNICOLOR

HENRY BLANKE

Now KEEGO

VAN JOHNSON KELLY and ME CINEMASCOPE

PIPER LAURIE · MARTHA HYER

COLUMBIA PICTURES presents PORT AFRIQUE starring Pier ANGELI · Phil CAREY Dennis PRICE TECHNICOLOR

PONTIAC DRIVE-IN Theatre

FEderal 5-4500 Dixie Hwy. (US-10) 1 Blk. N. Tele.

Academy Award — Winner — DOROTHY MALONE In Her Best Role!

Written on the WIND TECHNICOLOR

ROCK HUDSON · LAUREN BACALL ROBERT STACK · DOROTHY MALONE

—AND—

Ginger ROGERS Barry NELSON Carol CHANNING THE FIRST TRAVELING SALESLADY TECHNICOLOR

BLUE SKY DRIVE-IN THEATER

2150 Opdyke Road Ph. FE 4-4611

TONIGHT

Written on the WIND TECHNICOLOR

ROCK HUDSON LAUREN BACALL ROBERT STACK DOROTHY MALONE

—and—

Ginger ROGERS Barry NELSON Carol CHANNING "The First TRAVELING SALESLADY"

WANTED 1000 COMIC BOOKS

1000 True Love Story Mags. We Handle Tricks, Jokes, and Novelties.

PIPER'S MAGAZINE OUTLET 35 Auburn Ave. FE 4-8840

NOW AT YOUR BUTTERFIELD THEATRES

Oakland TODAY & TUESDAY!

You never had it so good and funny!

20th Century-Fox presents OH. MEN! OH. WOMEN! COLOR by DE LUXE CINEMASCOPE

DAN DAILEY · GINGER ROGERS · DAVID NIVEN BARBARA RUSH · TONY RANDALL

ADDED "HOLLYWOOD STAR NIGHT" CINEMASCOPE SPECIAL "TWEET ZOO" CARTOON

WEDNESDAY BURT LANCASTER —in— "The Rainmaker"

Strand NOW SHOWING

A NEW TRIUMPH FOR WHAT-A-GUY WAYNE!

M-G-M presents in METROCOLOR JOHN WAYNE DAN DAILEY MAUREEN O'HARA THE WINGS OF EAGLES WARD BOND

STARTS FRIDAY 7th CAVALRY THUNDERING SAGA OF THE MIGHTY 7th! TECHNICOLOR Randolph SCOTT with BARBARA HALE · JAY C. FLIPPEN A COLUMBIA PICTURE

PLUS CO-FEATURE "NIGHTFALL"

HURON THEATER

TONIGHT ONLY!

CLARK GABLE · ELEANOR PARKER THE KING and FOUR QUEENS COLOR by De Luxe · CinemaScope

PLUS RITA HAYWORTH Gilda GLENN FORD

TUES., WED., THURS. Winner of 5 Academy Awards "KING and I"

BAZLEY'S GIGANTIC BEEF SALE!

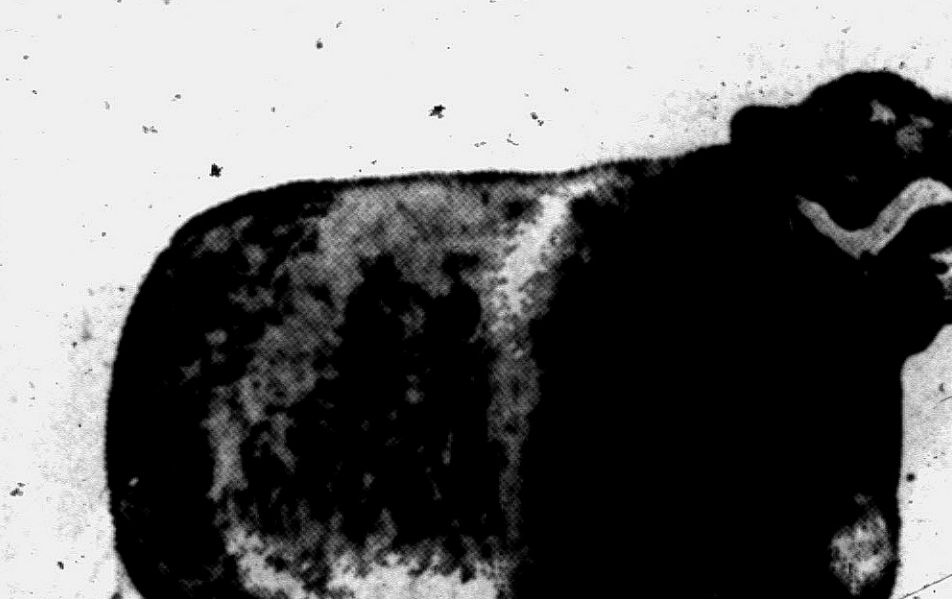

Sale Continues All Week

For Fancy Steaks and Roasts Hindquarters 39c lb. CUT TO ORDER

Average weight on fronts and hindquarters 100-125#

A Very Good Buy Front Quarters 29c lb. CUT TO ORDER

Fill your freezer. These will be cut to your order.

BAZLEY'S EXTRA FANCY BEEF COMES DIRECT FROM CHICAGO WHERE IT IS SELECTED BY EXPERIENCED BEEF BUYERS FOR SAVINGS DIRECT TO YOU! NO MIDDLE MAN!

BAZLEY'S 78 N. SAGINAW ST.

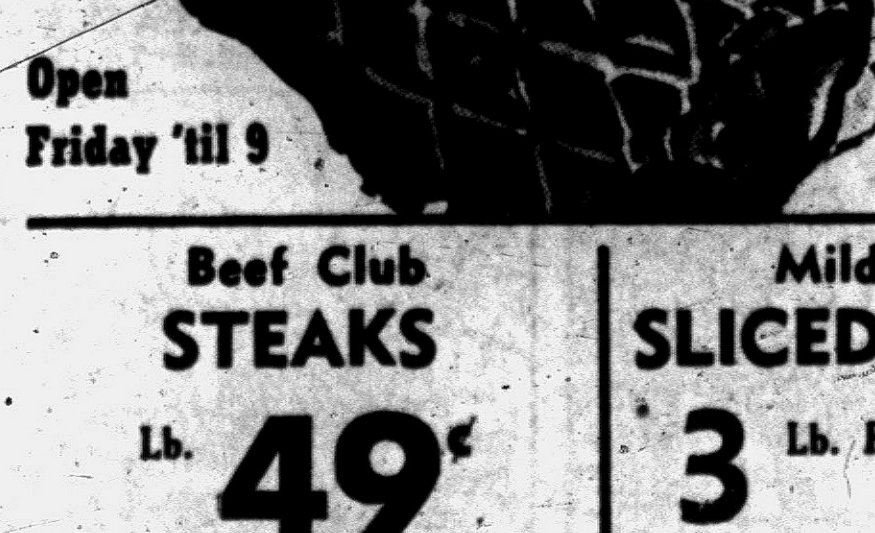

Open Friday 'til 9

Shank Half Hams 39c lb. "These are full shank halves not portions."

Choice Center Cut Slices 89c lb.

Extra Lean GROUND BEEF 3 lbs. 89c

Extra Lean BUTT HALF HAMS 49c lb.

Beef Club STEAKS Lb. 49¢

Mild Cured SLICED BACON 3 Lb. For 89¢

FRESH REMUS BUTTER WITH $3.00 MEAT ORDER Limit one to a Customer 49c lb.

Queen Colby MILD CHEESE Lb. 43¢

Lean T-Bone STEAKS Lb. 69¢

Grade 1, Skinless HOT DOGS 3 lbs. for $1.00



Tender, Juicy Sirloin, Swiss and Rounds "NONE HIGHER" 59c lb.

Grade 1 Chunk Bologna 29¢ lb

Pan-Redi FRYERS Lb. 33¢

Ocean Perch FILLETS Lb. 29¢

Blade Cut PORK CHOPS Lb. 39¢



Strictly Fresh LARGE EGGS Doz. 39c

THESE ORDERS WILL BE WRAPPED AND PACKAGED FOR YOUR FREEZER!!

When Ordering Beef, Ask for Chuckie or Hank, A-1 Cutters for A-1 Meat!

Smaller Payments Set for Home Loans

WASHINGTON (AP) — Builders and housing officials were cheered today by President Eisenhower's restoration of 5 per cent down payments on home purchases financed by government - insured mortgages.

But they predicted stronger medicine will be needed to cure the housing slump of the past 18 months.

★ ★ ★

Eisenhower yesterday ordered the Federal Housing Administration (FHA) to cut the down payment from 7 to 5 per cent on the first $9,000 of the value of a new or old home bought with an FHA-insured mortgage, and from 27 to 25 per cent on the balance up to $20,000.

He also moved to relax a restriction on home mortgages by savings and loan associations.

THE GIRLS by Franklin Folger



DONALD DUCK By Walt Disney



ALLEY OOP By T. V. Hamlin



BOARDING HOUSE



NANCY By Ernie Bushmiller



CAPTAIN EASY By Leslie Turner

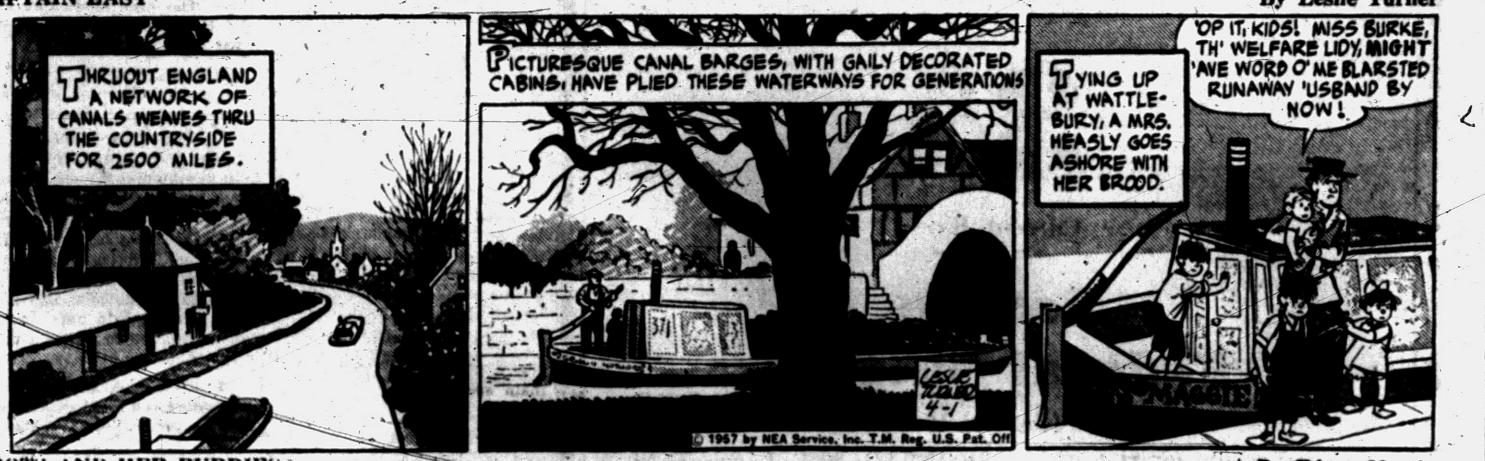

OUT OUR WAY

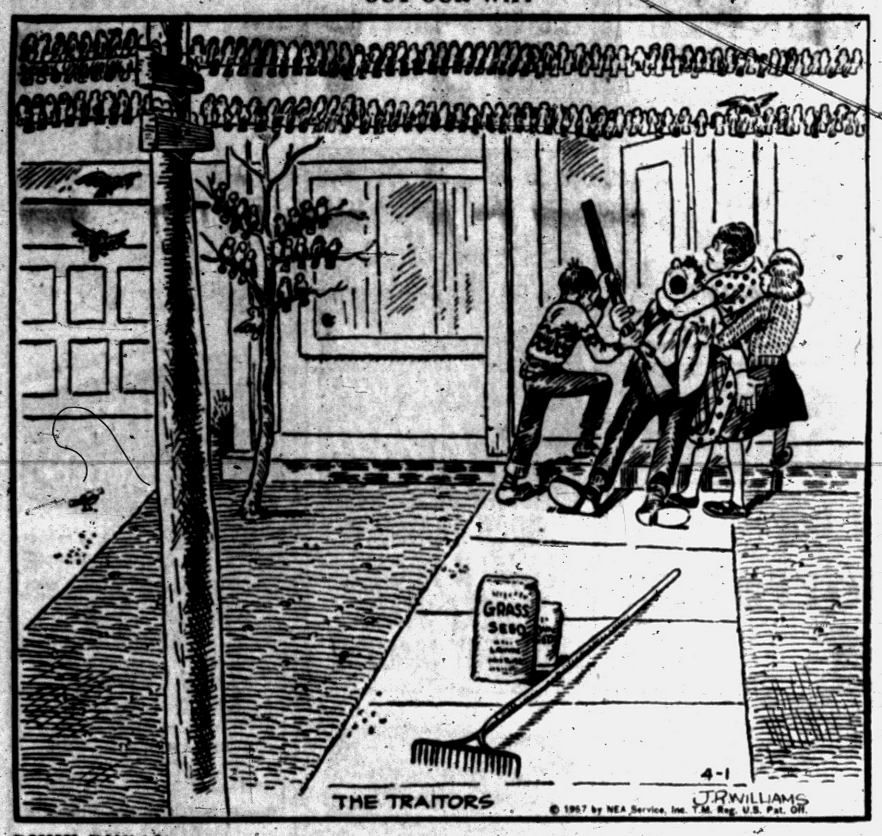

BOOTS AND HER BUDDIES By Edgar Martin



DIXIE DUGAN By McEvoy and Strieber



MORTY MEEKLE By Dick Cavalli



HALF ACRE CASTLE John Morris



GRANDMA By Charles Kuhn



THE JACKSON TWINS By Dick Brooks



After Every Meal

Chew refreshing, delicious Wrigley's Spearmint Gum. Helps keep teeth clean—aids digestion.

Get some today.



You'll Find PROFITABLE OPPORTUNITIES

Every Day in the Pontiac Press Want Ad Section

Take advantage of this easy way to solve all your buying and selling problems.

To Place Your WANT AD DIAL FE 2-8181

Wheat Futures Remain Firm

CHICAGO (AP) — The May wheat futures contract was firm in early board of trade dealings today but the new crop deliveries faltered a bit in fairly active trading.

Export news caused buying in the nearby delivery, but the distant contracts were sold because of continued favorable reports on the condition of southwestern winter wheat.

Corn was slightly weak at the start on heavy receipts here, but the market showed a tendency to firm somewhat. Oats showed little change and soybeans were mixed with only fractional changes in early dealings.

Near the end of the first hour wheat was ⅜ higher to ⅜ lower, May $2.246, corn ⅛ lower to ¼ higher, May $1.31¼, oats ⅛ lower, May 71⅞, rye was ¼ to ⅝ lower, May $1.28½, soybeans were ½ lower to ⅝ higher, May $2.42¾, and lard was unchanged to 3 cents a hundred pounds lower, May $14.32.

Grain Prices

CHICAGO GRAIN

CHICAGO, April 1 (AP) — Open today:

Wheat —		Oats —	
May	2.24½	May	72
July	2.15⅞	July	65½
Sept.	2.17½	Rye —	
Dec.	2.21½	May	1.29
Corn —		July	1.25¾
May	1.30⅝	Sept.	1.27
July	1.34⅞	Lard —	
Sept.	1.35⅛	May	14.30
Dec.	1.30⅝	July	14.42

Red Cross Plans Instructor Class in Water Safety

A preliminary instructor course in water safety will be offered for the first time in two years by the Oakland County Chapter, American Red Cross.

P. Mark Smith, chairman of water safety, will teach the course each Thursday, from 8 to 10 p.m. at Lincoln High School, Ferndale. The first session will be April 4 and the last May 23.

This course is a preliminary to the regular instructor training course which will be offered by Daniel M. Stango, safety service representative of the Michigan Red Cross, June 3 through 7 at Lincoln High.

To take the preliminary course, a person must have passed the senior life test.

The preliminary course is not required to take the final course if a person is an authorized swimming teacher.

Lansing Milk Salesman Makes 1-Wheel Landing

LANSING (AP) — While firemen and an ambulance stood by, a Lansing milk salesman made a perfect one-wheel landing in a single-engine trainer plane yesterday after it lost the other wheel on the take-off.

The pilot, Dick Moulton, 27, was logging time for a flight instructor's license, which he hopes to receive this week. With him was a passenger, Pat Asker of St. Johns.

Both men walked away from the slightly damaged plane without a scratch.

Moulton circled the Capitol City Airport for half an hour, receiving instructions from the control tower, before making the landing.

Air Force Deserter Arrested in Rochester

The Detroit FBI office announced today the arrest in Rochester of Ralph Leo Bullard, 25, as a desserter from Donaldson Air Force Base, Greenville, S.C.

Charles W. Brown, special agent in charge of the Detroit office, said Bullard left the base Jan. 18.

He was living with relatives who did not know he had desserted, Brown said.

Hospital Gay Place for Civil War Vet, 109

PENSACOLA, Fla. (AP) — William H. Lundy's eye for pretty girls is as good as ever.

The 109-year-old Confederate, one of three surviving Civil War veterans, has been flirting with nurses at Baptist Hospital where he underwent a gall bladder operation Saturday.

His condition is reported "fine—very satisfactory." His nurse added that he's in such good spirits "he's been flirting with all of us."

His doctor said he should be able to return to his home at Laurel Hill, Fla., in about a week.

Bible Course Offered

ANN ARBOR (AP) — The University of Michigan Extension Service will offer a course entitled "The Bible and Dead Sea Scrolls" in Detroit and Ann Arbor during the spring. The Detroit sessions will start April 12 and those in Ann Arbor April 15. They will be taught by Dr. Leroy Waterman, a noted Bible authority.

Took Name Literally

LONG BEACH, Calif. (AP)—Owners of the shoe store here are thinking about changing its name. It's now called Thieves Market. Burglars apparently believe in signs, for one entered the store through a skylight, stole a pair of shoes, took $19 in cash, and left his old shoes.

MARKETS

DETROIT EGGS

DETROIT, March 28 (AP)—Eggs f.o.b. Detroit, cases included, federal-state graded:

Whites: Grade A, jumbo 36-45, weighted average 41; extra large 38½; large 34-37, wtd. avg. 35½; medium 30-33, wtd. avg. 32½; small 26-30, wtd. avg. 28½. Grade B, large 32-34, wtd. avg. 32½.

Browns: Grade A, jumbo 39; large 33½-34, wtd. avg. 33½. Grade B, large 32. Grade C, large 27-29, wtd. avg. 28½.

Checks 23¾-28, wtd. avg. 24½.

Commercially graded:

Whites: Grade A, extra large 33; large 32½-34; medium 30.

Browns: Grade A, extra large 32-33; large 32; medium 29.

Market about steady. Floor stocks are moderate but fully ample as trading is very slow. Some increase in nearby receipts but mostly of a current receipt grade. Quality of receipts has declined and attributed mainly to the discouraging low prices to producers.

CHICAGO BUTTER AND EGGS

CHICAGO, April 1 (AP) — Butter steady; receipts 767,000; wholesale buying prices unchanged; 93 score AA 59; 92 A 59; 90 B 58¼; 89 C 58; cars 90 B 58¾; 89 C 58½.

Eggs steady; receipts 23,400; wholesale buying prices unchanged to ½ higher; 65 per cent or better A white 29½; mixed 29; mediums 27; standards 27; dirties 25; checks 24¾; current receipts 26½.

CHICAGO POTATOES

CHICAGO, March 29 (AP)—Potatoes old; arrivals 50; track 165; total U.S. shipments 750; supplies light; demand slow; market dull; Idaho Russets 3.65; Montana Russets 2.80; Minnesota-North Dakota Red River Pontiacs 1.85; new; arrivals none; track 74; supplies moderate; demand slow; market dull; no track sales reported.

Poultry

DETROIT POULTRY

DETROIT, March 28 (AP)—Prices paid per pound f.o.b. Detroit for No. 1 quality live poultry up to 10 a.m.

Heavy hens 21-23; light type 14. Heavy broilers or fryers (2½-3½ lbs): Gray Crosses 25-26; Barred Rocks 26-27. Caponettes (5-5½ lbs) 32-33. Ducklings 31.

Market full steady. Hens in good demand and short of full needs especially colored hens which are very scarce. Fryers continue in ample supply to a fair demand. Sullies of caponettes are not large and clearing slowly as trade very critical of the high prices, size and poor quality.

CHICAGO POULTRY

CHICAGO, April 1 (AP) — Live poultry steady; receipts 925 coops; (Friday 96 coops; 25,000 lbs.) F.O.B. paying prices unchanged; heavy hens 14½-18, mostly 14½-16; old roosters 12-13; capons under 4½ lbs. 23½-27½; over 4½ lbs. 29½-31; hen turkeys 27.

Livestock

DETROIT LIVESTOCK

DETROIT — April 1 (AP) — Hogs — No early Sales.

Cattle — Salable 2500. Early trade fed steers and heifers choice and better, steady to strong; lower grades rather slow, around steady; cows steady; bulk of supply fed steers, good and choice grades predominating; quality rather attractive; early sales choice fed steers 21.50-22.50; few loads high choice 22.75-23.00; most good and low choice fed steers 20.00-21.00; few standard and low good steers 17.00-19.50; utility down to 15.50; few good heifers under 1,000 lbs 18.50 20.00; few low utility cows 13.00-15.50; canners and cutters 11.00-13.00.

Calves — Salable 350. Early trade vealers around steady; bulk of supply still unsold; few choice and low prime vealers 25.00-30.00; few individuals up to 32.00; good and low choice 18.00-24.00.

Sheep — Salable 2400. No early sales.

CHICAGO LIVESTOCK

CHICAGO, March 29 (AP)—Salable hogs 5,000; slow and uneven; generally steady to 25 lower on butchers and sows; good shipping demand; mixed grade 2-3 190-250 lb. butchers 17.35-17.75; few lots mostly 3 as low as 17.25; several lots 1-3 190-225 lb. 17.75-18.00; few lots 1-2 these weights 16.10-18.25; 16 head lot No. 1 202 lb. 18.35; No. 2-3 260-280 lb. 17.25-17.50; few selected lots 1-2 250-260 lb. at 17.60; limited volume 280-320 lb. 16.75-17.25; lot 350 lb. 16.50; larger lots mixed 1-3 275-550 lb. sows 15.00-16.25; few head around 350 lb. and lighter 16.50.

Salable cattle 800; calves 200; few sales steers and heifers steady to weak; few load and lots unsold and being held for next Monday's market; cows and bulls slow, mostly 25-50 lower; some cows and bulls also being held for Monday's market; vealers slow, weak to 1.00 lower; no sales stockers and feeders or consequence; few head high choice steers sold up to 23.50; 135 head string 1142 lb. steers choice with a small good end 21.00; few high standard and good steers 17.50-19.50; small lot standard to low choice heifers 16.00-19.50; utility and commercial cows 12.50-14.50; most canners and cutters 10.50-12.75; few utility bulls 14.50-15.25; good and choice vealers 22.00-25.00; utility and standard vealers 12.00-22.00; few culls down to 8.00.

Salable sheep 500; not enough of any class on hand to fully test prices; few sales of slaughter lambs about steady; including a deck of 98 lb. mostly choice wooled lambs 24.50; deck 125 lb. good to choice wooled lambs 22.50; few sales cull to choice wooled slaughter ewes 6.00-10.00; few shorn ewes 6.00-8.00.

Boy Ditch-Diggers to Appear in Court

Four juvenile boys were released to their parents yesterday after they were arrested on charges of malicious destruction of property.

The youths are specifically charged with digging an 8-foot trench from a refuse pond to a drainage pit causing the drainage pit to flood.

★ ★ ★

Warren Dubay, superintendent of the Pontiac Sewage Disposal Plant, 254 East Boulevard, North, reported the boys. He estimated the damage to be between $200 and $300.

The boys were ordered to appear in court Saturday.

2 Boys on Motorcycle Injured in Accident

Two teenage boys, riding a motorcycle, were injured at Elizabeth Lake road and Pinegrove avenue in Waterford Township at 4 p.m. yesterday.

Raymond Lee Schwartz, 18, of 3010 Woodlawn, Walled Lake, was driving the motorcycle north on Pinegrove, he told police, when Donald R. Miles, 32, of 5553 Oster St., Pontiac, made a left turn in front of him. He tried to avoid the accident and lost control of his motorcycle, he said.

Schwartz and his riding companion, Charles D. Farren, 17, of 2962 Brisbane, Walled Lake, suffered leg injuries and were treated at Pontiac General Hospital and released.

Cockroaches

One Full Year Guarantee

From Houses, Apartments, Grocery Stores and Restaurants. Remain out only one hour. No signs used.

Rox Ex Company

1014 Penf. St. Bk. Bldg. FE 4-9669

Stock Market Slips Lower

NEW YORK (AP)—The stock market tended lower early this afternoon after a slight show of firmness at the start.

Metals, chemicals and motors were mixed. Utilities mostly scored small gains. Most steels, aircrafts, rubbers and rails lost small fractions.

Following a mild opening flurry trading settled down to the routine pace which has prevailed for several weeks.

Actually the market started the second 1957 quarter acting very much as it had during much of the first quarter—deadlocked, lacking incentive for any large scale buying or selling.

Scattered worker lay-offs in the home appliance and aircraft industries, plus a strike at nine Goodrich plants, discouraged demand for securities.

New York Stocks

(Late Morning Quotations)

Air Red	53	Int Bus Mach	519.1
Allied Ch	85.6	Int Harv	36.1
Allied Strs	43.6	Int Nick	105.3
Allis Chal	33.1	Int Tel & Tel	31.5
Alum Ltd	125.7	Johns Man	47.4
Alcoa	90.1	Jones & L	49.5
Am Airlin	18	Kennecott	112.4
Am Can	42.3	Kresge SS	25.7
Am Cyan	76.1	Lehn & P	22.4
Am Gas & El	35.6	LOF Glass	70.6
Am M & Fdy	35.6	Lib McNL	11.7
Am Motors	7.1	Lockh Aire	45.1
Am N Gas	602	Loew's	18.5
Am Rad	171	Lone S Com	34
Am Smelt	54.6	Lorillard	16.5
Am Tel & Tel	177.7	Mack Trk	28
Am Tob	75.2	Martin, Gl	39.6
Am Viscose	94.5	May D Strs	37.7
Anaconda	67.4	Merck	34.2
Armco Stl	55.6	Merr Ch & S	20.2
Armour & Co	15.3	Mpls Hon	87
Armst Ck	29	Minn, M&M	64.6
Atchison	24.1	Minn P&L	28
Atl Refin	44.6	Monsan Ch	33.4
Avco Mfg	6.6	Mont Ward	37.6
Balt & Oh	45.1	Murray Cp	26.7
Bendix Av	59	Nat Bisc	36.6
Benquet	1.2	Nat Cash R	54.4
Beth Steel	42.6	Nat Dairy	37
Boeing Air	47.4	Nat Gyps	38.2
Bohn Alum	22.4	Nat Tea	37.2
Brun Balke	45.3	NY Central	29.1
Budd Co	19.5	Nia M Pw	30.7
Burroughs	40	No Am Av	28.6
Camp Soup	34.3	Nor Pac	42
Can Dry	14.5	Nor Sta Pw	17.1
Cdn Pac	33.7	Ohio Oil	38.4
Capital Airl	20.6	Owens Cng	51.6
Case, JI	14.4	Owens Ill Gl	61.4
Cater Trac	94	Pac G & El	48.3
Ches & Oh	61.2	Pan A W Air	15
Chrysler	72.7	Panh Epl	53.4
Cin Mil M	44.5	Param Pict	35
Cities Svc	61	Parke Da	49.7
Colg Palm	43.6	Penney JC	83
Col Brd A	32.6	Pa RR	20.3
Col Gas	17.3	Pepsi Cola	21.2
Con Edison	44.6	Pfizer	50.6
Consum Pw	46	Phelps D	57
Con Pw Pf 4½	98	Philco	14.5
Cont Can	44	Philip Mor	43.6
Cont COP&S	13	Phill Pet	44.6
Cont Mot	7.3	Pit Plate G	80.2
Cont Oil	57	Proct & G	48.6
Copper Rng	36.2	Pure Oil	38.5
Corn Pd	30.1	RCA	35.1
Curtiss Wr	42.4	Repub Stl	51.6
Deere	29.6	Rex Drug	10.1
Det Edison	29.4	Reyn Met	52.5
Doug Airc	77.5	Rey Tob B	56.4
Dow Chem	97.7	Roval Dut	46.2
Du Pont	179.5	Safeway St	66
East Air L	37	St Jos Lead	41.1
East Kod	86	St Reg Pap	39.2
El Auto L	36.2	Seab Al RR	32.6
Emer Rad	5.7	Sears Roeb	27.1
Fairb Mor	56.4	Sinclair	61.4
Firestone	85.8	Socony	54.5
Food Mach	56.4	Sou Pac	43.8
Ford Mot	56.1	Sou Ry	42.5
Frueh Tra	20.1	Sperry Rd	20.6
Gen Bak	9.3	Std Brand	39
Gen Dynam	59	Std Oil Cal	47.7
Gen Elec	58.2	Std Oil Ind	51.7
Gen Fds	43	Std Oil NJ	57.2
Gen Mills	63.6	Std Oil Oh	51.6
Gen Motors	38.7	Stevens, JP	20.7
Gen Tel	32	Stud Pack	7.2
Gen Tire	67.2	Sun Oil	77
Gillette	44.5	Suther Pap	37
Goebel Br	3.7	Swift & Co	35.1
Goodrich	69.4	Swiv El Pd	42
Goodyear	75.3	Texas Co	64.1
Grah Paige	1.4	Tex G Sul	30.3
Gt West S	20.4	Textron	14.6
Greyhound	26.2	Tran W Air	15.6
Gulf Oil	121	Transamer	38.5
Hersh Choc	49.6	Un Carbide	109.4
Holland F	9.3	Un Pac	28
Homestk	36.4	Unit Air Lin	28.2
Hooker El	36	Unit Fruit	47.4
Ill Cent	84	Un Gas Cp	32.7
Indust Ray	36.7	US Rub	39.6
Ing Rand	77.2	US Steel	59
Inland Stl	57.4	West Un Tel	18.2
Inspir Cop	45.4	Westg A Bk	30
Interlak Ir	29	Westg El	55.6
		Wilson & Co	13.7
		Woolworth	43.4
		Yngst Sh & T	101.4
		Zenith Rad	102.4

STOCK AVERAGES

Compiled by the Associated Press

April 1

	30 Indust	15 Rail	15 Util	60 Stocks
Noon Monday	252.7	121.2	73.7	174.1
Net Change	-.2	-.2	+.1	-.1
Previous Day	252.9	121.4	73.6	174.2
Week Ago	251.2	120.7	73.6	173.3
Month Ago	250.5	121.7	74.4	173.7
Year Ago	272.7	147.0	74.8	190.9
1957 High	285.1	134.7	74.6	182.0
1957 Low	240.6	118.4	72.2	168.0
1956 High	276.3	155.1	76.9	191.5
1956 Low	244.0	126.2	69.6	171.6

DETROIT STOCKS

(C. J. Nephier Co.)

Figures after decimal points are eighths

	High	Low	Noon
Allen Elec. & Equip. Co.	*	2.5	2.6
Baldwin Rubber Co.	*	15.4	16
Ross Gear Co.	*	23.2	24
G.L. Oil & Chem. Co.	*	2.2	2.3
Howell Elec. Mo. Co.	*	5.4	6
Peninsular Met. Pd. Co.	*	9	9.7
The Prophet Co.	10	10	10
Rudy Manufact. Co.	*	11.7	12.4
Toledo Edison Co.	13.5	13.5	13.5
Wayne Screw Pd. Co.	1.4	1.4	1.4

*No sale; bid and asked

Child Struck by Car in Fair Condition

One of two children injured while attempting to cross a street Saturday was in fair condition today at Pontiac General Hospital where she is being treated for multiple bruises and a possible concussion.

The child is Vallerie Ruth Green, 7, of 755 St. Clair St. Her six-year-old sister Jeannie was treated for multiple bruises and released from the hospital.

Pontiac Police report the children ran into the path of an auto driven by Arthur E. Rodden, 32, of 64 W. Tennyson Street, on Baldwin street near Kennett road about 4:30 p.m. Saturday.

To Seek Legal Opinion

WASHINGTON (INS) — Attorney General Herbert Brownell Jr. faces congressional questioning today on legal aspects of plans to permit the cabinet to decide when an ailing President should turn over his duties.

ROOFING

HOT SPRAY METHOD

FLAT ROOFS

Applied at 250 degrees F. — HOT SPRAY ASSURES PERFECT PENETRATION AND ADHESION. Will not check or crack under any weather conditions.



50% SAVINGS

Guaranteed on Any Roof Job
Old Roofs Made Better Than New

5 Year Unconditional Guarantee

Commercial Repair Service — Flat Roofs Our Specialty

"We Stop Any Leak—No Roof Too Large or Too Small"

FE 5-7387

Sheldon Roof Spraying Co.

COMMERCIAL—INDUSTRIAL—RESIDENTIAL—APARTMENT

GMC Division Names Four to Posts on Local Staff

Appointments of an assistant to the general manufacturing manager, parts warehousing manager, and factory manager were announced today by T. E. Wilson, general manufacturing manager of the GMC Truck and Coach Division.

F. R. Falberg was named assistant to the general manufacturing manager; H. J. Havermale, parts warehousing and distribution manager; and C. D. Rogers, factory manager. Havermale succeeds J. D. Atkinson who will handle special studies on future warehouse planning.

A 32-year veteran of GMC, Falberg will handle assignments connected with new product programming. He has served in various manufacturing supervisory capacities since 1938. He was factory manager for nine years prior to his latest promotion.



FALBERG



HAUERMALE



ROGERS



ATKINSON

Succeeding Falberg as factory manager is Rogers, 22-year employee of GMC. Rogers also has been a supervisor in the manufacturing field for several years. His previous position was general superintendent of GMC truck and coach assembly operations.

Havermale joined GMC in 1924 before the company moved to Pontiac from Chicago. He held key positions in inspection, military production, and truck assembly operations before being named assistant parts warehousing and distribution manager in 1954.

A 30-year employee of GMC, Atkinson served as parts warehousing and distribution manager since 1953. Before that, he held various supervisory positions in GMC's warehousing operation.

Falberg resides at 6154 Lantern Lane, Foxcraft, Birmingham; Rogers at 1411 Maryland Blvd., Birmingham; Havermale at 937 Pilgrim Rd., Birmingham; and Atkinson at 2901 Hyland Dr., Route 2, Birmingham.

Group Seeks Aid for Handicapped in Training, Work

The Assn. of the Handicapped will meet at 7:30 p.m. Wednesday at the Mark Twain Elementary School to formally organize.

Made up of parents and others interested in handicapped children, the group is seeking better educational and employment opportunities for them.

Grant Walker, of Birmingham, executive secretary of FAR (Friends and Relatives of Retarded Children) will be guest chairman of the meeting and main speaker.

A committee will be formed to answer, either publicy or privately the questions of those who attend the meeting.

Further information on the group is available from a founding member, Mrs. Lawrence Hansen, FE 5-2960.

Amvets Present Flag to Convalescent Hospital

A United States Flag was presented to the Oakland County Infirmary and Convalescent Hospital Sunday by the Pontiac Amvets Post. The flag was received by two patients, Mrs. Fanny Sine and John Mouridian.

Mouridian is a naturalized citizen who was chosen to receive the flag because he relishes his American citizenship very much, Howard Estes, infirmary director said.

The presentation was made by Commander Robert C. Adsit, assisted by three past commanders, the senior vice commander, the provost marshall and two members of the post.

Thieves Rifle Home in Holly Township

Thieves broke into a home at 15839 Fish Lake Rd. in Holly township over the weekend, sheriff's detectives reported today, taking a portable sewing machine and other valuables of undetermined worth.

Mrs. Richard Leach, caretaker of the home, said that the front door lock had been broken off and that all the drawers and cupboards in the home had been ransacked.

Earnings

NEW YORK (INS) — Consolidated net sales of General Dynamics Corp., and subsidiaries in 1956 totaled $1,047,818,510, an increase of 52 per cent over the $687,274,182 of the previous year. Net earnings were $31,946,995, or $4.14 per share as compared with $21,254,366, or $2.82 per share in 1956.

NEW YORK (INS) — The Colorado Fuel and Iron Corp., disclosed today it had sales of $148,367,374 for the six months ended Dec. 31, 1956, compared with $156,928,934 for the corresponding period in 1955. Net income for the same six months was $4,017,559, or $1.10 per share, compared with $7,952,683 and $2.49 per share in that period in 1955.

News in Brief

Gerald Lafnear, 17 Baxter Ct., told police thieves entered his bedroom Saturday and walked off with his trousers and a wallet containing $50. The pants and empty wallet were found on the lawn near the residence.

John Edward Poljack, 43, of 43 Murphy St., charged with drunk driving, pleaded innocent and was freed on a $200 bond until tomorrow when he will appear before Municipal Judge Maurice E. Finnegan.

Freed on a $300 bond after pleading innocent today to a drunk driving charge was Cordice E. Newport, 33, of 384½ Anderson St. Municipal Judge Cecil B. McCallum ordered Newport to appear in court Thursday.

Elbert L. Jernigan, 18, of 189 N. Perry St., pleaded innocent to a drunk driving charge today before Municipal Judge Cecil B. McCallum and was freed on a $100 bond pending trial Thursday.

More than $56 was reported stolen from Laing Drug Store, 470 Auburn Ave. sometime Saturday night after thieves forced open the rear door. Police report about $4.50 was taken from the cash register. The balance of the money was in a metal box also reported missing.

Rummage Sale—clothing, household goods, some new, bargains galore. Sisterhood Temple Beth Jacob, 7 S. Saginaw, Mon., April 1, 4 to 9 p. m. Tues., Wed., Thurs., Fri., April 2 to 5, 9:30 to 5 p. m. —Adv.

If your friend's in jail and needs bail, Ph. FE 5-9424, C. A. Mitchell.

Counts Chickens Before Hatching; Makes It Pay

NEWARK, N. J. (INS) — A large New Jersey hatchery is ignoring one of the oldest adages in the business—"don't count your chickens before they hatch."

They're not only counting them before they hatch but hatching them to fit airplane schedules.

Garrison Hatcheries of Bridgetown ships about a million chicks a year from Newark Airport to chicken farms in Puerto Rico, Jamaica and the British West Indies.

The only time the chicks can be sent down without the necessity of feeding enroute is during the first 72 hours of life, and the only way they can be sent down is by air.

The hatchery has made arrangements with Air Express International for shipping some 20,000 chicks a week through the next six months.

In other words, the hatchery is committed to ship on certain dates chicks as yet unborn of eggs as yet unlaid of roosters and hens as yet unacquainted.

Man, 65, Defies Threat, Wields Chain on Robber

William H. Boyce, 267 N. Perry St., defied threats on his life yesterday and struck a would-be-robber on the head with the help of his dog's chain leash.

Boyce told Pontiac Police a man walking behind told him to stop and give up his wallet or he would be dead. At the time, Boyce was taking his dog for a stroll.

The 65-year-old man unleashed the dog and struck the man with the chain, knocking him to the sidewalk. The culprit then scrambled to his feet and escaped.

ANNOYING NOISES STOP WASTING WATER

GET THE GENUINE WATER MASTER



America's Largest Selling

TOILET TANK BALL

Noisy running toilets can waste over 1000 gallons of water a day. The efficient, patented Water Master tank ball instantly stops the flow of water after each flushing.

75c AT HARDWARE STORES

Woman, Child Hurt in Crash Hospitalized

A woman and a child, injured in a auto-panel truck collision Saturday afternoon at First and Barkell streets, were still in St. Joseph Mercy Hospital today.

They are: Mary Ann Goodman, 11, in satisfactory condition and Mrs. Betty Boles, 33, in fair condition. Both live at 736 Minock St., Detroit.

Driver of the truck, Charles Edward Cowlay, 26, of 957 Woodside St., Clarkston, was treated for abrasions to the face, hands and lower legs and then released.

Pontiac police report the woman and child were passengers of an auto drivern by Howard E. Finkla, 316 E. Barkell St.

Brakes Fail, Car Hits House, Other Auto

Defective brakes caused her auto to run over a curb and front lawn, hit two evergreen trees, a parked auto and the corner of a house at 506 W. Huron st., according to driver Mrs. Elizabeth Durecki Brady, 46, of 172 E. Iroquois Rd.

A passenger, her 9-year-old daughter Bertie Mae, was treated for a bruised forehead and released from Pontiac General Hospital.

The woman told police she was driving north on Oneida road toward Huron street when she applied her brakes at the corner, they failed and the car darted across West Huron to Thorpe street.

Delay Bunche Lecture

ANN ARBOR (AP)—The scheduled lecture Sunday at the University of Michigan by United Nations under Secretary Ralph J. Bunche has been postponed until April 20.

DAILY FLIGHTS
PONTIAC - WILLOW RUN
8 FLIGHTS DAILY
Only 18 Minutes
C & W AERO ACTIVITIES

The following dealers are displaying the

"MATCHLESS," "AUTOMATIC ALL THE WAY"

Ranges

Sears Roebuck & Co.
154 N. Saginaw
Pontiac

Federal Department Store
91 N. Saginaw
Pontiac

W. K. C. Inc.
108 N. Saginaw
Pontiac

Oberg's Appliance
435 Main Street
Rochester

Wayne Gabert's Appliance
121 N. Saginaw
Pontiac

Metro Furniture
25 S. Saginaw
Pontiac

Michigan Fluorescent
393 Orchard Lake Ave.
Pontiac

Thomas Economy Furniture
361 S. Saginaw
Pontiac

Lord's Furniture
125 W. Huron St.
Pontiac

Lake Orion Appliance
158 S. Broadway
Lake Orion

Johnston Electric
166 S. Broadway
Lake Orion

Good Housekeeping Shop
51 W. Huron St.
Pontiac

SPECIAL OFFER at YOUR GAS RANGE DEALER'S

FREE!

$15 MIRRO ALUMINUM BAKE UTENSIL SET

Yes, FREE with the purchase of a "MATCHLESS" AUTOMATIC GAS RANGE during this special sale

THIS OFFER IS LIMITED

BUY NOW and SAVE



GET YOURS TODAY

16-Piece MIRRO Utensil Set

1 - Bread Pan
1 - Angel Cake Pan
1 - Muffin Pan
1 - Measuring Spoon Set
1 - Cooky Sheet
5 - Measuring Cups
2 - Biscuit, Cake and Roasting Pans
2 - Pie Plates
2 - Layer Cake Pans

See the sensational NEW

1957 GAS RANGES

They're Automatic All the Way!

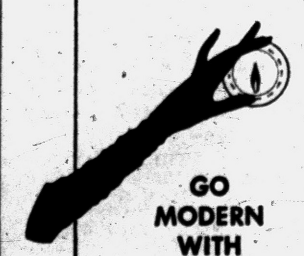

GO MODERN WITH GAS!

Automatic TOP BURNER
Automatic OVEN
Automatic BROILER
Automatic TEMP CONTROL

Act Now...LIBERAL TRADE-IN ALLOWANCE

Also FREE INSTALLATION

See Your Gas Range Dealer Today

Published in Cooperation with GAS RANGE DEALERS by Consumers Power Company

Now You Just Pick a Number for Pot-O-Gold

Here's another of the new, easier Pot-O-Gold puzzles for you to try. Just select the right words and write the numbers in the appropriate blanks. If your entry has all the right numbers you will win at least $100 and possibly $200. It's as simple as that. How about getting busy?

The new puzzle contains a series of squares which are alphabetically lettered and a corresponding list of sentences with two clue words. Each of the words is numbered. The object is to select the word which you think best fits the clue sentence. You then place the number of that word in the square which has the same letter as the clue sentence.

In other words, you will read the clue labeled A and decide which of the two words makes the most sense in the sentence. You then write the number of that word in the puzzle square marked A.

Do the same with all other squares. Read all the clues carefully and be sure the right numbers are in the right squares.

PUZZLE NO. 44

A	B		C	D
E		F	G	H
	I	J	K	L
M	N	O	P	
Q	R		S	T

NAME .....

STREET ADDRESS .....

CITY ..... PHONE NO. .....

Clip Along Dotted Line and Mail

SOLUTION CLUES

A. The well-dressed man is unlikely to buy a shirt if its ——— is not becoming. (1) COLOR; (2) COLLAR.

B. Many people think it's foolish to split them. (3) PAIRS; (4) HAIRS.

C. Mom has constant worries about a small son who is always ——— too far from home. (5) ROAMING; (6) ROVING.

D. A brilliant mathematics student would probably think of engineering as a ——— for his future. (7) LIVELIHOOD; (8) LIKELIHOOD.

E. Likely to involve police protection for a convict about to turn state's evidence. (9) PERIL; (10) PAROLE.

F. Those of a pretty girl frequently land her a rich husband. (11) WILES; (12) SMILES.

G. Years of continuous ——— often lie behind a great business. (13) RISE; (14) RISK.

H. A belligerent youth may get into trouble by picking a fight with a man who is this. (15) STRANGER; (16) STRONGER.

I. For a stage producer, success comes easier if he knows all the ———. (17) ANGLES; (18) ANGELES.

J. A skilled detective will always be able to recall outstanding ones from his work in the past. (19) CASES; (20) FACES.

K. Great ——— in teaching usually insures advancement for a college professor. (21) FACILITY; (22) ABILITY.

L. The harassed father often wishes he had this to work in, undisturbed by the children. (23) SPACE; (24) PLACE.

M. A millionaire may well have got his start from a very ——— beginning. (25) SUSPICIOUS; (26) AUSPICIOUS.

N. In a disreputable neighborhood after dark, it might be necessary to cross the street to avoid one. (27) TOUGH; (28) TOUCH.

O. At a large family gathering on Thanksgiving, the young children will probably feel ———. (29) FESTIVE; (30) RESTIVE.

P. It's hard for a young girl to feel romantic about an older suitor whom she thinks of as this. (31) DOCILE; (32) FOSSIL.

Q. The dignity of a solemn procession is upset if one of the marchers suddenly ———. (33) TITTERS; (34) TOTTERS.

R. At a meeting of the board of directors about his plans for expansion, the firm's president will be pleased if his hopes are ———. (35) GRATIFIED; (36) RATIFIED.

S. In Grandpa's day, the average man was distressed at having to wear such a shirt. (37) BOILED; (38) SOILED.

T. It's best to be careful of sunburn if you're ——— a long way in a small boat. (39) ROWING; (40) GOING.

OFFICIAL CONTEST RULES

1. Anyone is elegible to enter the POT-O-GOLD contest with the exception of Pontiac Press employes or their immediate families.

2. A contestant may submit as many entries as he or she wishes but they must be on official entry blanks printed in this newspaper.

3. To submit an entry the contestant must print his answers in the proper spaces, cut out the area enclosed by dotted lines and attach it securely to a 2-cent postcard. No entries will be accepted if they are in envelopes. Entries for Puzzle No. 44 must bear a Tuesday, April 9 postmark (or before). No entries received after that time whether mailed or delivered by hand, will be declared eligible. The Press is not responsible for entries lost or delayed in the mail.

4. Sorry, telephone calls or mail concerning details of the contest cannot be answered or acknowledged.

5. The Pontiac Press will award a cash prize of $100 a week to the winner of each weekly POT-O-GOLD contest. If more than one winning answer is received the prize will be divided equally among the winners. If any week or weeks should pass without any winners, the prize will be added weekly until a winning solution is submitted.

6. Winners will be awarded an extra cash bonus of $25 each if they are Pontiac Press subscribers of record on the day winners are announced. Only one such bonus can be awarded to each prize-winner no matter how many weekly prizes may accumulate.

7. Each week's puzzle will be published Monday Wednesday and Friday until the contest's end. Either or all will be considered as official entry blanks.

8. Winners and correct solutions will be announced each Friday of the week following individual contests. Official keeper of answers will be Frederick C. Ziem, prosecutor for Oakland County. Only the General Features Corp., originators of the puzzles, will know the solutions until after each contest is over. Answers will be delivered to the Press judges by Mr. Ziem after the final deadline.

9. There is only one correct solution to the POT-O-GOLD puzzle, and only that correct answer can win. The decision of the judges is final and all contestants agree to abide by the judges' decision. All entries becoming the property of The Pontiac Press and none can be returned.

10. Completed puzzles must be addressed to POT-O-GOLD, POST OFFICE BOX 58, Pontiac, Michigan. Winners will be notified either by telephone or in the mails.

Figured in Hodge Scandal

Ex-Chicago Bank Official Shot to Death, Robbed

CHICAGO (AP) — A former high official of a bank prominent in the Orville Hodge financial scandal which rocked Illinois last year was kidnaped and shot to death last night on the South Side.

Police reported Leon Marcus, 61, former board chairman of the Southmoor Bank and Trust Co., was seized and dragged into an auto as he left a friend's home.

★ ★ ★

His body was discovered in a nearby vacant lot a short time later, a .45-caliber bullet wound in the head. Police said the body apparently was hurled from the car.

★ ★ ★

Marcus, his brother Hyman, 50, an attorney, and Marcus' son-in-law Martin J. Rosene, 36, were under federal indictments charging misapplication of bank funds and making false entries in bank records. They were scheduled to face trial Sept. 23.

The Southmoor bank is where former Republican State Auditor Hodge cashed more than $600,000 in fraudulent state checks.

★ ★ ★

Hodge, former Southmoor President Edward A. Hintz and Edward A. Epping, former office manager for the high state official, are serving prison terms in connection with Hodge's theft of nearly two million dollars in state funds.

★ ★ ★

The indictments against the Marcus brothers and Rosene alleged unlawful diversion of bank money from real estate loans.

Alfred Rado, owner of the Lavine Lumber Co., told police Marcus was leaving his apartment over the lumber firm's office after Sunday dinner. Five or six men grabbed him as he was about to enter his car. Rado said the victim shouted:

★ ★ ★

"Leave me alone and I'll give you anything I got."

Rado told police Marcus had $8,000 in cash when he was seized. Police said they found no money on his body. His trouser pocket was ripped open.

Marcus was thrust into a dark Chevrolet, Rado related, and the auto drove off.

Meanwhile, Rado's wife Joyce, who was upstairs, called police.

Richard Hehl, 19, a dock worker, said he was watching television and heard a gunshot. Hehl told police he went to the door and saw a black Ford roar away from a vacant lot. He went to the lot and found Marcus' body.

★ ★ ★

Ralph Ferone, 14, told officers he saw five or six men scuffling in front of the Rado home about six blocks from the lot where Marcus was found. The men got into a car and drove west, the boy said.

The alleged misapplications by Marcus, his brother and son-in-law took place before the Hodge scandal. The indictments charged they diverted funds between Jan. 1, 1953, and March 28, 1956.

★ ★ ★

The government contended some of this money was commissions paid by building contractors to the bank for granting loans on projects. Evidence of the alleged misapplications came to light during the Hodge probe.

Frank J. McGarr, assistant U.S. attorney, said at the time of the indictments that Leon Marcus repaid $156,543 to the bank on June 26, 1956.

Dog Scares Off Thieves; Only $1 Is Stolen

Skipper, the part-terrier mongrel dog of the Francis Thompsons, 399 Midway St., was one reason why thieves only escaped with a piggy bank containing one dollar in change and Thompson's trousers.

★ ★ ★

Thompson told Pontiac Police the thieves entered his home about 3 a.m. Saturday. Skipper chased them out of the house before the thieves could continue their work.

Ike Keeps Speed Limit on Return to Capital

WASHINGTON (AP) — President Eisenhower was back at the White House today after a comparatively slow-paced drive from Gettysburg, Pa.

★ ★ ★

Returning yesterday from a weekend of rest at his farm, Eisenhower's car kept to the posted speed limits throughout most of the 85-mile trip.

Child of Lana Turner Found in Los Angeles

HOLLYWOOD (AP) — Lana Turner's 13-year-old daughter reported missing by her father, broker Stephen Crane, was located by police early today in Los Angeles.

Crane reported the tall, brown-eyed girl, Cheryl Christina Crane, missing shortly before midnight.

Miss Turner and Crane were divorced in 1944.

Plane Forced to Land on Area Golf Course

DETROIT (AP) — It's enough to jangle the steel nerves of Ben Hogan.

A red and silver four-passenger plane landed near the fourth hole at Franklin Hills Country Club on the outskirts of Detroit yesterday.

An unidentified man stepped out, said he landed because of throttle trouble, and he took off again after 10 minutes.

Sentence Utica Youth

MOUNT CLEMENS (AP)—A 20-year-old Utica youth, Wayne W. Kaufman, was sentenced to 1 to 15 years in prison after he admitted a series of 11 church burglaries in East Detroit and St. Clair Shores. A companion, Watson E. Baker, was placed on five years probation by Circuit Judge James E. Spier.

Cinderella Story Wins Applause as TV Musical

NEW YORK (AP) — "Cinderella," the first television musical by Richard Rodgers and Oscar Hammerstein II, was given an opulent 90-minute production on CBS-TV last night.

New York TV critics said the famed Broadway showmen were generally successful with their folktale fantasy of the drab kitchen maid who became the beautiful princess of the ball.

★ ★ ★

Julie Andrews, star of Broadway's "My Fair Lady," won praise for her performance as Cinderella.

Charles Mercer, TV critic for The Associated Press, termed the $380,000 show "pleasant entertainment" with "interesting music and lyrics." But he said it is doubtful "Cinderella" could have opened "on Broadway with much hope that it would last many weeks longer than would a Victor Herbert show today."

★ ★ ★

Jack Gould of the New York Times said the show was "a love story of often enormous charm" and was produced "with characteristic skill, dexterity and lilt."

He added, however, that the musical was "wanting in some respects — call it that elusive quality of fragile spirit that makes a fairy tale universally loved."

Raise Officials' Salaries at Avon Area Session

ROCHESTER—More than 50 Avon Township residents attended the annual meeting held Saturday in the Avon Township Hall with Supervisor C. E. Miller presiding.

Officials' salaries were raised according to the growth of the township and extra work resulting thereby. The salary of the supervisor was raised from $4,800 to $8,000, clerk from $5,000 to $7,500 and treasured from $4,500 to $7,000.

Resolutions were made and voted upon favorably by the assembly on the spreading of one mill for township purposes and for the fire protection in Avon Township, all outside the village limits.

The adjourned meeting set 60 days or the first meeting in June for the presentation of the financial statement.

NOTICE TO BITUMINOUS PAVING Contractors.—Sealed proposals marked "Proposal for the placing of Bituminous Aggregate Surface on Lone Pine, Cranbrook and Church roads" will be received in the office of the City Clerk, East Long Lake Road, City of Bloomfield Hills, Michigan until 11:00 A.M. E.S.T., April 4, 1957. Plans and specifications may be examined at the Bloomfield Hills City offices. Copies for bidding purposes may be obtained at the offices of Main Engineers, 355 Henrietta Street, Birmingham, Michigan.

The contract will require the cleaning, brooming and patching of the pavement and the application of a one inch (1") thick bituminous aggregate surface. Also all work incidental thereto.

A labor and material bond in the amount of 100% of the contract price to the people of the State of Michigan and a bond in the amount of 100% of the contract price to guarantee faithful performance of the work will be required of the successful bidder.

A bidders bond or a certified check in the amount of 5% of the bid must accompany the proposal.

The right is reserved by the City Commission to accept or reject any or all bids, and to waive any irregularities or informalities in the bidding.

CITY OF BLOOMFIELD HILLS
45 E. Long Lake Rd.
By ELMER KEPHART,
City Manager.
April 1, '57

Prevent Septic Tank Trouble with

SEPTIK-FLO

Keeps tanks clean, odorless, and working freely. Sold at all leading stores, or at

RUTH DAVIS
2397 Highland Rd.
LUNSFORD MARKET
Walton and M-24
GENERAL WAREHOUSE
2256 Dixie Highway
STRONG BROS. HARDWARE
3275 Orchard Lake Rd.
BRANDT'S HARDWARE
3381 Orchard Lake Rd.
KING BROS.
2391 Pontiac Rd.
STEVE'S MARKET
3381 Elizabeth Lake Rd.
FRANK'S MARKET
2101 Elizabeth Lake Rd.
JIM'S HARDWARE
6937 Williams Lake Rd.
MARWOOD MARKET
4301 Baldwin Rd.
PONTIAC LAKE MKT.
8240 Highland Rd.
AL A. FORCE MKT.
2250 Pontiac Rd.

Death Notices

ARMSTRONG, MARCH 31, 1957, Mrs. Evelyn B., 4535 Hatchery Rd.; age 74; dear mother of Mrs. Arthur Johnson, Robert Cushman and James H. Cushman. Mrs. Armstrong will be taken to the Truesdale Funeral Home, Kalamazoo, and service will be held Wednesday, April 3, at 2 p.m. from St. Luke's Episcopal Church with interment in Mt. Everest Cemetery, Kalamazoo. Funeral arrangements by the C. F. Sherman Funeral Home.

DAIMLER, MARCH 29, 1957, Harry, 2653 Silverside; age 66; beloved husband of Edna Daimler; dear brother of Mrs. Martha Pulleyblank and Emil Dombroski. Funeral service will be held Tuesday, April 2, at 1 p.m. from the Hungerford Funeral Home with Rev. James Luther officiating. Interment in Oxford Cemetery. Mr. Daimler will lie in state at the Huntoon Funeral Home.

EMEIGH, MARCH 31, 1957, Marguerite, Lexington, Mich.; age 60; dear mother of Mrs. Eunice E. Randolph and Stapley Brown. Funeral service will be held Wednesday, April 3, at 2 p.m. from the Hatten Funeral Home, Lexington, Mich., with interment in Lexington Cemetery, Sanilac County. Funeral arrangements by the Pursley Funeral Home.

GINTHER, ROGER E., 1310 Romeo Rd., Romeo, formerly of Birmingham; husband of Reva (nee Wheeler); father of Gary, Kay and Don Ginther; son of Mrs. George Ginther; brother of Mrs. Leo Hebert, Howard, Harry, Ashley and Harold Ginther, service will be Tuesday at 1 p.m. at the Manley Bailey Funeral Home, 183 Oakland, Birmingham. Interment in White Chapel Cemetery.

GOULD, MARCH 31, 1957, MRS. Della L., 2211 Allen Rd., Ortonville; age 60; beloved mother of Richard Green, Ernest and Burton Green. Funeral service will be held Wednesday, April 3, at 2 p.m. from the C. F. Sherman Funeral Home with Rev. Isaac McPhee officiating. Interment in Ortonville Cemetery. Mrs. Gould will lie in state at the C. F. Sherman Funeral Home, Ortonville.

GRAVES, MARCH 29, 1957, JUAnita Wendling, 295 Central; age 72; beloved wife of Lionel W. Graves; dear mother of PFC Georgia A. Wendling and Mrs. Constance Woolever; dear grandmother of Frank L. Woolever. Funeral service will be held Tuesday, April 2, at 10 a.m. from the St. Vincent de Paul Catholic Church with interment in Oak Hill Cemetery. Mrs. Graves will lie in state at the Melvin A. Schutt Funeral Home. Recitation of the Rosary will be held at 8 p.m. Monday.

JANCZAREK, MARCH 31, 1957, Henry John, 31 Charlotte St.; age 38; beloved husband of Virginia Louise Janczarek; dear father of Miss Carol Marie, Michael Joseph and Dennis Paul Janczarek; dear brother of Chester, John, Stanley and William Janczarek, Mrs. Gladys Matich and Mrs. Sophia Zielinski. Funeral arrangements will be announced later by the Pursley Funeral Home.

LOCKWOOD, MARCH 31, 1957, Elmo Nelson, 113 Oak Hill; age 62; beloved husband of Lucille Lockwood; dear father of Mrs. Shirley Wright, Donald and Ruth Lockwood and Mrs. Mary Hefner; dear brother of Harry Lockwood, Miss Lone Lockwood and Mrs. Ruth Lewis. Funeral service will be held Tuesday, April 2, at 2 p.m. from the Pursley Funeral Home with Rev. Claude Friess officiating. Interment in Perry Mt. Park Cemetery. Mr. Lockwood will lie in state at Pursley Funeral Home.

THEOBOLD, MARCH 30, 1957, GLEN H.; beloved husband of Lorena Farnsworth Goff Theobold; dear brother of Velma Nowak Jackson. Funeral service will be held Tuesday, April 2, at 4 p.m. from the Baggett McIntosh Funeral Home, Daytona Beach, Fla.

McKINSTRY, MARCH 29, 1957, MRS. Eva Marcella, 36 Moyer, Oxford; age 42; beloved wife of Ray McKinstry; beloved daughter of Nellie Haywood Parkhurst; dear mother of Mrs. Betty Harrell, Mrs. Frieda Evans, Mrs. Ruth Silais, Miss Elsie Marie McKinstry, Nellie, Jacqueline, Marcella Diane and Roy F. McKinstry; dear sister of Mrs. Russell Vandawalker, Mrs. Lottie Meir and Louis Parkhurst. Funeral service will be held Monday, April 1, at 1:30 p.m. from the Plumerfelt Funeral Home with Rev. Allen Hutchinson officiating. Interment in Eastlawn Cemetery. Mrs. McKinstry will lie in state at the Flumerfelt Funeral Home, Oxford.

WALKER, MARCH 31, 1957, CHERYL Ann, 3361 Loon Lake Shores; beloved infant daughter of Mr. and Mrs. Oliver Walker; beloved granddaughter of Mr. and Mrs. Charles Adams and Mr. and Mrs. Oliver C. Walker. Graveside service will be held Tuesday, April 2, at 10:30 a.m. at Perry Mt. Park Cemetery. Funeral arrangements by Sparks-Griffin Funeral Home.

Card of Thanks 1

THE FAMILY OF LITTLE Patricia Tiernan wish to extend their sincere thanks to the many kind relatives, friends and neighbors, who gave comfort during the time of bereavement through sympathy and acts of kindness. Special thanks to the Fisher Body Division and the Dept. of Veterans Affairs of Oakland County.

In Memoriam 2

IN LOVING MEMORY OF LEONA Maria Manigold, who passed away one year ago March 31, 1956.
Her love and courage will be forever in our hearts.
Sadly missed by her Mother and Sister.

IN MEMORY OF MY WIFE, Gladys Ellen Skarritt, who passed away April 1, 1952
There is a husband who misses you sadly,
And finds the time long since you went.
And I think of you daily and hourly,
And I try to be brave and content
But the tears I shed in silence,
And breathe a sigh of regret,
For you were mine and I remember
Though all the world forget.
Kim Skarritt.

IN LOVING MEMORY OF MY mother, Arvilla M. Shaver, who passed away April 1, 1955.
Sadly missed by her family and all who knew and lover her.
Barbara Conibear.

SAVE ENERGY, USE WANT ADS! To find a job, place to live or a good used car, see Classified NOW.

The Pontiac Press FOR WANT ADS DIAL FE 2-8181

From 8 a.m. to 5 p.m.

All errors should be reported immediately. The Press assumes no responsibility for errors other than to cancel the charges for that portion of the first insertion of the advertisement which has been rendered valueless through the error. When cancellations are made be sure to get your "kill number." No adjustments will be given without it.

Closing time for advertisements containing type sizes larger than regular agate type is 12 o'clock noon the day previous to publication.

Transient Want Ads may be cancelled up to 9:30 a.m. the day of publication after the first insertion.

CASH WANT AD RATES

Lines	1-Day	3-Days	6-Days
2	$1.30	$1.86	$2.76
3	1.50	2.70	3.96
4	1.80	3.48	5.04
5	2.25	4.05	6.00
6	2.70	4.86	7.20
7	3.15	5.67	8.40
8	3.60	6.48	9.60
9	4.05	7.29	10.80

Funeral Directors 4

AIR AMBULANCE. GROUND
Pursley Funeral Home, FE 4-1211

Donelson-Johns
FUNERAL HOME
"DESIGNED FOR FUNERALS"
COATS FUNERAL HOME
Complete facilities. OR 3-7197.
Drayton Plains — Waterford Twp.

SPARKS-GRIFFIN CHAPEL
Thoughtful Service FE 2-5641

Voorhees-Siple
FUNERAL HOME
Ambulance Service Plane or Motor
FE 2-8378

Cemetery Lots 5

4 GRAVE LOT, WHITE CHAPEL. LI 1-4376.

WHITE CHAPEL TWO GRAVES. $125, three $145, six for $300. L. 3-2167.

BOX REPLIES

At 10 a.m. today there were replies at the Press office in the following boxes:

6, 20, 63, 111, 5, 56, 8, 10, 16, 17, 21, 25, 26, 27, 28, 29, 34, 35, 56, 60, 62, 63, 64, 68, 76, 98, 107.

Help Wanted Male 6

A MAN

with some mechanics, knowledge needed to help in factory branch. Apply 10:30 to 12:00 10 W. Huron.

ACTUAL JOBS OPEN IN U. S. So. Am., Europe. To $15,000. Travel paid. Write only Employment Info. Center. Room 660, 470 Stuart St., Boston 16.

Airlines Need You
See our ad under Instructions, 9. Universal Airlines Training Center.

ASSISTANT SALES MANAGER for outstanding modernization organization. FE 4-9544 for appointment.

BARBER, STEADY WORK. OL 3-1911 or OL 1-5061.

BARBER. 12 W LAWRENCE. FE 2-9225.

BELL'S MARKET
Young man to drive delivery truck and work in store. No nights 8:30 to 9:30. MI 6-3161. West Long Lk. Rd. Bloomfield Center.

CAN YOU USE $30-$60 A WEEK in addition to your present earnings? Supply Consumers in City of Pontiac with the large Rawleigh Line. Start earning immediately. Write Rawleigh's Dept. MCL, 696-776 Freeport, Ill.

COMBINATION BUMPER & painter with tools, must be good on wrecks. FE 5-1689.

CHEF FOR OUT OF TOWN CLUB. State reference, experience and wages expected. Write Pontiac Press, Box 70.

DOORMAN: MUST BE OVER 18. Apply Mr. Tiernan, Strand Theater, between 11 a.m. & 4 p.m.

EXP. WOOL PRESSER WTD. TOP wages, good working cond. Call OLive 2-0611. Or apply Avon Cleaners, 331 Main St. Rochester, Mich.

EXPERIENCED IN REAL ESTATE — Enjoy working conditions of new office with ample parking, close to bank. Excellent location for walk in business. J. R. HILTZ — Realtor — FE 5-6181.

EXPERIENCED AUTOMOBILE salesman. Liberal commission & insurance plan. Unlimited opportunity for a hard worker in a fast growing community. Best of facilities. FE 5-9206.

HIGH PAYING JOBS: FOREIGN USA; all trades. Travel paid. Information, application forms. Write Dept. 14R, National, 1020 Broad, Newark, N.J.

JOURNEYMAN ELECTRICIAN
To work in Cheboygan, Michigan paper mill. Experience necessary in industrial electric maintenance, motors, controls, wiring AC and DC. Some experience in electronics preferable. Write, stating age and qualifications to personnel manager, Charmin Paper Products Co., Green Bay, Wisconsin.

LABORATORY TECH. FOR SMALL hospital. Registration not necessary. Mr. Kiphart, OLive 1-9381.

MALE PRESSER, MUST BE EXperienced on ladies & mens woolen garments. Famous Cleaners, 4809 Van Dyke, Utica. Apply in person.

MAN FOR HOME MODERNIZATION canvassing, will train for salesman. Apply 2260 Dixie Hwy., 11 a.m. to 2 p.m. only. Ask for Mr. Bridges.

MAN WITH PANEL TRUCK TO buy a cleaning route. In Christian Hills area. Or man with established route looking for quality work & advancement. FE 7-8313 or FE 5-7946 after 6.

MAN FOR LIGHT MAINTENANCE. 50-55 years of age. Apply 406 Riker Bldg.

MARRIED MAN ON FARM, MUST be able to operate milking machine & modern farm equip. Good house & wages. 3320 N. Rochester Rd.

Medical
Service
Representative

PROMINENT ETHICAL PHARMACEUTICAL MANUFACTURER HAS IMMEDIATE LOCAL OPENING FOR MEDICAL DETAIL MAN

- Are you between the ages of 24 & 33?
- Do you have an AB or BS degree?
- Have you had at least 4 years of ANY kind of sales experience?

Our representatives receive a starting salary of $4,560 to $4,800 per year, depending upon qualifications PLUS bonus PLUS a company car PLUS company life and health insurance and other benefits.

INTERESTED?

WRITE IN DETAIL INCLUDING A BRIEF SUMMARY OF YOUR EDUCATION AND BUSINESS BACKGROUND TO

Mr M. B. Mittleman
Suite 7818
350 Fifth Avenue
New York 1, N. Y.

MEN NEEDED
We have just opened our new Pontiac office. We need distributors, no exp. necessary, must have car. Apply 205 Voorheis Rd. Between Orchard Lk. and Telegraph. Must be 21.

NEW & USED CAR SALESMAN. Steady employment. Experience necessary. Braid Motor Sales, DeSoto-Plymouth Dealer, Cass at W. Pike. FE 2-0186.

PARKING LOT ATTENDANA FOR golf club, Doorman and assistant. References. Call MA 6-2574. Apply in person Tam-O-Shanter Country Club.

SALESMEN
Excellent Opportunity for Experienced Modernization, roofing, siding and insulation Salesmen. Apply 2110 Dixie Hwy. between 9:30 to 10:30 a.m.

REAL ESTATE
EXPERIENCED OR WILL TRAIN salesminded energetic person 25 to 40 years of age to help sell year round home and cottage lake developments west of Pontiac. Will pay car allowance, drawing account or salary to right person. Phone for personal interview C. Schuett at EM 3-4196.

ROAD CONSTRUCTION WORKER (Rodmen) — $83 weekly to start, $71 in July plus $29 weekly maintenance when traveling. Must have mathematical ability. To fill vacancies in April, May and June for both summer and permanent work. Write for application for examination to Michigan Civil Service, Lansing 13.

SALESMEN, WATER SOFTENERS. Earnings $250 to $400 per wk. Immediate payment of commissions. Full or part time. Will train. Call MI 6-4397.

Help Wanted Male 6

SALESMEN
Sales promotional work being done in this area by one of the largest firms of its kind in the United States.
We need men, 23 to 40, who have a car and are willing to work hard enough to earn
$200 per week, full time.
$85 per week part time.
For appointment phone between 1 and 4, Mon. and Tues. only—Mr. Long, FE 5-8059; Detroit, Ph. UN 3-4477, Mr. Johnson.

SERVICE SALESMAN WANTED by Chevrolet dealer, must be neat & intelligent, experience unnecessary, excellent pay with all insurance benefits. Apply to Service Manager, Crissman Chevrolet Co., Rochester, Mich.

TOOL MAKER FOR GENERAL Tool Room work. Apply in person at 217 Central Ave., near S. Saginaw St.

WANTED: SALESLADY OR salesman to sell McNess Products part or full time. Big profits. No experience needed. Will teach and finance you. Write today. McNess Co. 120 E. Clark St. Freeport, Ill.

WTD. EXP. GARDENER FOR 1 or 2 days a wk. during summer. Applicants please state experience, age, and wages expected. Write Pontiac Press Box 71.

WILL SELECT 2 MEN WITH cars. Must be neat, dependable and willing to work overtime. Profits $100 per wk. for those who qualify. Call FE 2-2318. Fuller Brush Co.

YOUNG MEN
21 to 28. High school graduate. Car required. Intensive training program proceeds advancement to managerial position. Contacting people is major part of job. Straight salary. Plenty of advancement opportunities & job security. All modern employe benefit programs.
HOUSEHOLD FINANCE CORP.
3½ S. Saginaw

YOUNG MEN, ARE YOU BEtween the ages of 17 and 25 and desire part time employment with a future? 6 months all-expense paid training program to qualify you for a good position in fast growing organization in your community. You receive $1.64 per hour for 2 hours each week as a starter, with opportunity for promotion. Personal interviews each Monday, Tuesday and Wednesday at 8 p.m. Parents invited, 37 W. Lawrence St., Pontiac.

Help Wanted Female 7

Airlines Need You
See our ad under Instructions, 9. Universal Airlines Training Center.

ARE YOU A LEADER?
Do you have personality & poise? Can you work 3-4 hrs. p. day? Nationally known Co. needs ambitious women like you who want to earn as much as $500-$600 a mo. Car necessary. For interview call EM 3-0035. 9 'til 1 p.m. No information over phone.

BAR MAID WTD: DAYS. APPLY in person, Morey's Golf & Country Club, 2280 Union Lk. Rd.

BABY SITTER WANTED TO live in, FE 5-3501.

COLORED WOMEN WHO WISH housework. Call FE 4-3841.

DISHWASHER. FROM 8 TO 12 a.m. 8 a.m. till noon. Pau-Lou Grill, 3517 Ells Lake Rd.

DISHWASHER, 7 DAYS A WEEK. 675 E. Maple. MI 6-6188.

EXPERIENCED GIRL FOR COOKing & general. Live in. References MI 6-1887.

EXP. SECRETARY. MUST BE ACcurate typist. Take dictation. Also general office work. McGregory Manufacturing Co., 2975 E. Maple Rd., B'ham. Midwest 4-3540.

Exp. Waitresses
Call or apply 300 Lounge, FE 3-9885.

EXP. WAITRESS APPLY IN PERson. DeLisa's Restaurant, 6980 N. Rochester Rd., Rochester, Mich.

EXPERIENCED STATISTICAL clerk. Permanent position. Must be able to type & operate calculator. 5-day week, good starting salary with all fringe benefits. Age 21-35. Apply in person only. 8 a.m. thru 5 p.m., April 2nd & 3rd. only. Socony Mobile Oil Co. 521 S. Telegraph Rd., Pontiac.

EXP. IN KITCHEN WORK SOME cooking required, must be able to live on premises, must be between 35 & 50. Steady year-around job with good salary, rm. & board, paid vacations. For appointment, call EM 3-8342 between 9 a.m. and 5 p.m.

EXPERIENCED WAITRESS, IN toot & cocktails, FE 5-8060.

Exp. Dishwasher
Call or apply 300 Lounge, FE 3-9885.

FULL OR PART TIME
Regular weekly pay checks & keep your important job as wife & mother. No investment, car necessary. Phone FE 8-6911.

FOUR SALESLADIES TO INTRODuce something new. Short hours, good pay, exper. unnecessary. Trans. furnished. For personal interview, FE 8-6159.

GENERAL HOUSEWORK. LIVE in. Pleasant cond. Foreign family. References. MI 4-5418.

GIRL FOR BABY SITTING. LIVE in Oak Park. Ask for Mr. Jewell at local number. FE 2-0179 before 5:30 p.m. or after 6:30 at Lincoln 6-8843.

GENERAL, NO LAUNDRY, ASsist cooking, 2 adults, 1 child, stay nights, own room TV & bath, $40 weekly, references required. Birmingham. MI 4-3686.

HOUSEKEEPER AND COOK, EXP. Adult family. Exc. salary. Sleep in. References. Write Pontiac Press Box 62.

HOUSEWORK. SLEEP IN $35 WK. Refer. only FE 4-7241.

IF YOU NEED PART TIME EMployment housewives are earning $32.15 & up for 3 evenings. Paid each week by liberal commission. No collection. No delivery. For personal interview, see Mrs. Frizzle, Tues., from 10 a.m. to 2 p.m. at the Roosevelt Hotel.

LABORATORY TECH. FOR SMALL hospital. Registration not necessary. Mr. Kiphart, OLive 1-9381.

LADY ABOUT 45 FOR MOTEL clerk. Days. Apt. furn. Write Pontiac Press, Box 61.

LADY TO CARE FOR GIRL, AND do light work. Days. By Fishers. FE 8-2412.

NICE ROOM & BATH FOR YOURself. General housework. Working parents of 3-yr.-old boy. MI 6-2170.

REGISTERED NURSE, AFTERnoons. Top scale. OLive 1-9381.

SALESLADY FOR DRAPERY FABrics. Experienced only. Sew & Save Fabric Shop, Tel-Huron Shopping Center.

WAITRESS & COFFEE GIRL, 675 E. Maple. MI 6-6188.

WHITE, COOK-HOUSEKEEPER CARETAKER — COUPLE
Live on premises; must have car. Prefer that both drive. Experienced. Permanent. Good health, salary $300 mo. plus food, 1-rm. bld. and furn. apt. with private bath and TELEVISION. Auto. ht. and H.W. electricity, telephone, laundry sent out; gas and oil for car while on duty. Call JO 4-6657 or apply 27701 Southfield Rd. at 11½ Mile road.

WOMAN WANTED FOR PASTRY cook with all around cooking experience. Apply in person, Atlas Valley Country Club, 6313 Perry Rd., Grand Blanc.

WOMEN WANTED TO INTRODUCE our home service. Women chosen will be guaranteed $40 a week plus commission. For interview phone FE 4-1226 between 7 p.m. and 9 p.m. Tues., 4-2-'57 only.

Help Wanted 8

FREE—NICE HOME FOR COUple. Wife to do general housekeeping for working parents of 3-yr.-old child. Also small salary. MI 6-2170.

CARETAKER — EARN PART OF your rent of a 2 room furnished apt. FE 4-4278.

LEE & WOMEN, FULL OR PART time sell Watkins nationally advertised products. No capital required. Apply 350 N. Perry 2 to 10 a.m.

MOTEL MANAGER
Exc. opportunity for couple who are not afraid to work. Apt. furn. Write Pontiac Press Box 63.

REAL ESTATE SALESMEN OR saleswomen in new home project in Pontiac, Waterford and Utica area. Exp. preferred. Rose Hill Realty Co., KEnwood 3-8060.

Help Wanted 8

REAL ESTATE SALESMEN EXPERIENCED, ENERGETIC PERSON TO SELL REAL ESTATE. EXCELLENT OPPORTUNITY FOR RIGHT PERSON. PHONE FE 4-9504 FOR APPOINTMENT.

SALESMAN AT ONCE
P. W. DINNAN
46 W. HURON

TELEPHONE ORDER TAKERS
(2) for brokerage business. Must be alert & able to calculate figures accurately. Must have good telephone voice, appearance and seeking permanent employment. Exp. not necessary. Will train. Age 19 to 30 preferred. Also 1 account needed. 1 office girl, must type. Apply in person. J. Z. Buyers Service Inc. 59 Seward Ave. Detroit, Mich., or call TRinity 3-3050.

Employment Agencies 8A

Bookkeeper
$425
Capable woman with pleasant phone manners and light typing, to work in new office. 5-day week. See Jane at Midwest Employment, 406 Pontiac State Bank Bldg. FE 5-9227.

CLERK TYPIST
$225
Personable young girl who likes to work in friendly office, and can type and do some filing. See Barbara at Career Center, B-1 Riker Bldg. FE 8-0416.

Graebner's
JOBS FOR
Men & Girls
GIRLS

RECEPTIONIST SECRETARY $300
Experienced girl for doctors office, close to down town.

RECEPTIONIST TYPIST $200
Attractive girl who likes to meet people. Car preferred.

FIGURE CLERK $200
Prefer mature woman with good typing skills.

JUNIOR SECRETARY $220
Young executive will train high school Grad. who knows typing and shorthand.

ASSISTANT BOOKKEEPER $250

OFFICE TRAINEE $190
High school graduate with good typing skills needs no experience to start immediately.

TYPIST, 60 W. P. M. $240
TYPIST, 50 W. P. M. $230
TYPIST, 40 W. P. M. $220
TYPIST, 30 W. P. M. $190

EXECUTIVE SECRETARY $300
Prominent professional man needs girl with good skills for his small office.

MEN
Accountant trainee (3171) ... $350
Office manager, trainees (3091) ... $350
Inside collections, for credit firm (2189) ... $300

Graebner's
"MICHIGAN'S LARGEST"
313 Pontiac State Bank Bldg.
FE 5-9277

MEN
At Last
Evelyn Edwards

HAS ORGANIZED A MEN'S VOCATIONAL DEPARTMENT. NOW IT IS OUR PRIVILEGE TO SERVE YOU AND HELP YOU FIND THAT "RIGHT JOB." LISTED ARE A FEW OF THE MANY TO CHOOSE FROM. COME IN & REGISTER NOW.

JOBS FOR WOMEN

STENOS $300-$325
Are you a top flight attractive girl? We have 3 fabulous jobs waiting for you.

BOOKKEEPER $400
Full charge of books and office for new manufacturing firm. Needed mature, responsible woman.

I.B.M. KEYPUNCH, $280
For gorgeous office. We can place you immediately.

RECEPTIONIST $260
Responsible woman with pleasing phone voice and typing ability.

EXEC. SECRETARY, $350
We need you now! Advertising exec. still looking for top flight girl.

JOBS FOR MEN

FOOD SALES TRAINEE $325
Nationally known food firm will train draft exempt fellow in sales merchandising.

JR. INVESTIGATOR, $325
National firm needs young man with car for investigation and collection.

JR. DRAFTSMAN, $400
Engineering firm needs young man now. Excellent future.

SALES CONTACT, $350
Mature men with sales background for new business. Excellent opportunity.

BOOKKEEPER $425
New firm wants responsible man to take full charge of books in office.

EVELYN EDWARDS
VOCATIONAL COUNSELING SERVICE
602 Community Nat'l. Bank Bldg.
F

Instructions 9

Airlines Need You

WANTED: Several young men and women will be selected immediately for training for attractive, high-salaried positions as hostess, reservationist, communicationist, station agent. Enjoy free travel passes, vacations, insurance, etc. Short, low-cost training can qualify. Must be between 17 and 35, have high school diploma and pleasing personality. Special course in personal development for women trainees. Get the facts! Write Universal Airlines Training Center, Box 29, Pontiac Press.

DRAFTSMEN NEEDED
Want ads loaded with opportunities for trained draftsmen. New, practical course teaches you at home. Drawing outfit furnished. Facts FREE. Write Utilities Eng. Inst. Box 24, Pontiac Press.

ELEMENTARY TUTORING, READ. Call after 5. FE 8-2256.

EXPERIENCED MALE TUTOR, Pontiac Press, Box 114.

FINISH HIGH SCHOOL — NO classes. Study at home, spare time. Diploma awarded. Write for free catalog. Wayne School, Box 23, Pontiac Press.

LEARN TO DRIVE THE SANE WAY AT "SAFE-WAY" DRIVER TRAINING SCHOOL.
Bus. FE 2-2253 Res. FE 8-1645

Work Wanted Male 10

2 MEN DESIRE WORK OF ANY kind. FE 4-0227.

A-1 CARPENTER WORK. NEW — repair. FE 4-4210

ALTERATIONS. CARPENTER. New & repair. Cabinets, porch enclosures. FE 4-4954.

AVAILABLE NOW! CARPENTER & cabinet work. New & repair. D. B. Murdock. FE 2-7861.

BLOCK, BRICK AND CEMENT work. FE 4-6773.

BOY 17 WOULD LIKE WORK OF any kind. FE 8-2548.

BOY 15, DESIRES WORK AFTER 3:30 WEEK DAYS AND SATURDAYS. CALL FE 8-8845.

BOY 17 NEEDS WORK OF ANY kind, exp. in construction. FE 4-0756.

CARPENTRY, 30 YRS. EXPERIence new & repair. Cupboards, Formica & specialty. Reasonable. OR 3-8176.

CARPENTER WORK WANTED. No job too large or too small. Free estimates. FE 8-3400.

CARPENTRY, PORCHES, CABInets, jalousies, garages, additions & repairs. EM 3-4775.

CABINET MAKER AND CARPENter. Kitchens a specialty. FE 4-5000.

DISABLED VETERAN WOULD like work requiring no lifting. FE 7-0698 between 3 & 7 p.m.

DUMP TRUCK AND 5-TON STAKE. Steady work. FE 2-5925 or FE 2-9470.

EX-SERVICE MANAGER, FORD, Chrysler experience. Wishes position as service manager for service salesmen. Phone MY 3-1457. Phone MY 3-1457.

EXPERIENCED ORGANIST DESIRES POSITION. CAN FURNISH INSTRUMENT IF NECESSARY. WRITE PONTIAC PRESS BOX 101, STATING PARTICULARS.

LIGHT HAULING. YARD CLEANing. Basements and garage. FE 4-0894.

MAN, 32, EXP. WANTS SERVICE station or other outside work. FE 8-0744.

MARRIED MAN DESIRES steady job. FE 2-2455.

MAN DESIRES WORK OF ANY kind FE 5-5459.

MASON WORK, STONE WORK, carpentry and odd jobs. FE 5-6068.

SMALL JOBS AND CARPENTER work. Tom Newton. FE 2-5037.

SOME EXP. IN MECHANICAL, yard work, and gardening. Will work hard at any job available. $1 per hr. Leonard Petrie, 363 N. Saginaw.

YOUNG MAN DESIRES WORK OF any kind. FE 4-8092, 257 Rockwell

Work Wanted Female 11

1 DAY SERVICE. IRONINGS pick up & deliver. OR 3-0478.

1-A IRONING. 1 DAY SERVICE. Pick up & deliver. EM 3-0059.

A-1 IRONING. $3.00 A BUSHEL. 1-day service. FE 5-1471.

A-1 IRONING PICK UP AND DEliver. FE 4-1836

A-1 IRONINGS, $3 BU. PICKUP & deliver. FE 8-6967.

A-1 IRONINGS, WORK GUARANteed. FE 4-2965. P. U. & delivery.

BABYSITTING. VICINITY KEEGO Harbor. Boy 3-4 preferred. FE 8-1215.

DEPENDABLE EXP. WOMAN with ref. wishes coffee shop, cafe, snack bar, counter or fountain work. Reply to Box 12, Pontiac Press.

EXPERIENCED WOMAN WANTS day work or cleaning. FE 8-3183.

GIRL 17 TO DO HOUSEWORK or care for children in Pontiac or Birmingham. FE 4-8556.

HAVING A BABY? VACATIONing? Capable mature, exp. woman will care for your children in your home. EM 3-3580

LIGHT OFFICE WORK WANTED. Small office preferred FE 2-9326.

MIMEOGRAPHING, TYPING, SECretarial service. EM 3-2842.

PAPERING AND DECORATING. FE 8-0343

WANTED: WOMAN, GENERAL. No washing. $25. Child. State ref. OLive 1-0306 after 5.

WASHINGS AND IRONINGS, OR ironings done in my home. FE 5-9724.

WASHING AND IRONINGS DONE in my home. Work Guar. Including curtains. FE 2-7775.

WILL DO IRONING IN MY HOME. FE 2-3567.

WOMAN DESIRES EVENING & Sat. work in a refined home in exchange for Bd. & Rm. Pontiac Press Box 37.

Building Service 12

FLOOR SANDING, OLD FLOORS a specialty. Carl L. Bills. FE 3-5789.

GENERAL BLDG. AND REPAIR. Brick work, cement, plastering. Carpentry. FE 4-2290.

GUARANTEED ROOFS — ALL kinds. Est. 1910. Hugus - Marsh 353 N. Cass. FE 2-3021. FE 2-5944.

HOUSE MOVING. FULLY equipped. FE 4-8450. L. A. Young

JOS. FLEMING FLOOR LAYING sanding, finishing, 155 Edison. Ph. FE 2-4400

PLASTERING, LATHING AND remodeling new & old homes. Free estimates. Harold K. Lawrence, FE 4-6908.

R. O. SYNDER, FLOOR LAYING Sanding and finishing. Phone FE 5-0592.

LET ME GIVE YOU A PRICE on shell homes. FE 5-9065.

ROOF REPAIRS
Eavestroughing—FE 4-0444.

SEPTIC SYSTEMS INSTALLED. Free estimates. Custom work. Fully guaranteed. Lee Septic & Sewer, OR 3-4105.

TRENCHING AND BULLDOZING
R. D. Thompson FE 4-6841

TRENCHING, BULLDOZING, SEPtic tank & drain field installations. JIM EM 3-0661

WIRE REPAIRS AND CONTRACTing. FE 5-8431.

Business Services 13

AAA FLOOR SANDING LAYING, FINISHING — QUALITY WORK
C. BUD BILLS. FE 8-2050

A-1 ACE TREE SERVICE. REmoval and trimming. Get our bid. FE 7-7188.

ALL MAKES OF FOUNTAIN PENS repaired by factory trained man at our store. General Printing & Office Supply Co., 27 W. Lawrence St. Phone FE 3-0115.

APPLIANCE SERVICE
We service all makes of wringer and automatic washers. 30 yrs. in Pontiac.
ROY'S, 96 Oakland. FE 2-4021

AUDIOVOX HEARING AID RM. 10, 101½ N. Saginaw. FE 4-0539.

BLOOMFIELD WALL CLEANERS. Walls and windows. Reasonable. Free est. No obligation. FE 2-1651.

BOOM TRUCK SERVICE. 32 FT. lift. FE 7-0495

CABINETS BUILT & REMODELing kitchens. FE 7-0495.

CEMENT FLOOR GRINDING. Karen's Floor Covering OR 3-4109.

CHAIN SAW WORK BY HOUR or job. FE 5-5502.

ELECTRIC MOTOR SERVICE Repairing & rewinding. 218 E. Pike. Ph. FE 4-3961.

GENE'S HEATING SERVICE. Furnaces cleaned, sold, repaired. 3310 Crooks Rd., Rochester, FE 5-3909.

Heating
Complete service on all makes, day or night. Call FE 4-1063. Wayne Heating Co.

IF YOUR FURNACE MAKES YOU nervous, call for our repair service. Kenyon Htg. Service. OR 3-5634.

PLASTERING, NEW AND REpair. Vern Keller, FE 7-0251.

PLASTERING NEW OR REPAIR. Work guaranteed. FE 5-0394.

PLASTERING
D. MEYERS, EM 3-0163

SAWS MACHINE FILED
Manley Leach 10 Bagley St.

SEPTIC SYSTEMS INSTALLED. Free estimates. Custom work. Fully guaranteed. Lee Septic & Sewer, OR 3-4105.

TREE TRIMMING AND REMOVal. Free estimates. FE 2-6019. FE 4-5324.

WALLS WASHED BY MACHINE. Free estimates. OR 3-9186.

WE SERVICE AND SHARPEN ALL MAKES OF LAWN MOWERS, REEL & ROTARY, PONTIAC FARM & INDUSTRY TRACTOR. FE 4-0461

Dressmaking, Tailoring 16

DRESS MAKING ALTERATIONS & drapes OR 3-3457.

Furniture Refinishing 16A

REPAIRING, REFINISHING, Bleaching. Antiques a specialty. FE 5-0162.

Garden Plowing 16B

AAA ROTOTILLING SERVICE. Lawns and gardens also top soil fill dirt, sand and gravel. FE 3-7741.

CUSTOM PLOWING, DRAGGING and discing. Any where. OR 3-5886.

GARDENS ROTO-RILLED, LAWNS rowed with power roller. Free estimates. FE 8-6686.

GARDEN LANDSCAPING. $3.50 per hour. Manure for sale. Vicinity of Keego Harbor. FE 8-3256.

ROTARY TILLING BY THE JOB. FE 5-8780 after 5:00 p.m. OR 3-2578

Income Tax Service 17

A WODEK TAX CONSULTANT. Former Internal Revenue Auditor. 53½ W. Huron St. Open eves., FE 4-1549

AA INCOME TAX SERVICE. Wayne Garrett. Open 'til 8 p.m. FE 5-6839 581 S. Saginaw, just S. of Economy Furniture.

ALL INCOME TAX SERVICE 55 N. PARKE 1562 WOODLOW FE 4-5386 OR 3-5683
HOUSE CALLS

AN INCOME TAX RETURN PREpared in your home by qualified accountant with master's degree. Appt. FE 3-7534.

BURTON E. STEVENS, 835 MELrose, FE 8-3509. Home calls by appointment

DAN MATTINGLY COR. EAST Blvd. N. & Benson FE 4-1444.

EMPIRE INCOME TAX SERVICE C. J. Odell 1343 Oxbow Lake Rd. EM 3-3125 Your house or mine

INCOME TAX RETURNS PREpared. OR 3-9007.

INCOME TAX SERVICE
BENJAMIN R. BACKUS
18 W. Huron 2nd floor rm. 15
FE 4-1892 Eves. FE 8-0317

NEED HELP
With Income Tax? $5.00 per average return as your home. FE 4-6706.

TAX SERVICE
FE 5-9522 3445 S. Adams Rd.

TAX SERVICE,
Anytime OR 3-2943 5756 Highland Rd

WORKING MAN'S TAX SERVICE Schaefer - Hosner, 21 E. Tennyson off Baldwin Call FE 8-1137.

Insurance Agencies 17A

Austin-Norvell Agency
STAY HOME, INSURE BY PHONE, FE 2-9221. AFTER 6, FE 4-6212. FIRE, AUTO, LIFE. DRIVE IN FOR INSURANCE; DRIVE OUT WITH ASSURANCE. 70 W. Lawrence. Corner Cass

INSURANCE
OF ALL KINDS
INSURED BY PHONE
Nicholie & Harger Co.
33 W. HURON ST., FE 5-8183

MAHAN REALTY CO.
FIRE, WIND AUTO - TORNADO
1075 W. HURON FE 2-0263

Laundry Service 18

FOR FAMILY LAUNDRY SERVice, phone Pontiac Laundry, FE 2-8101

LACE CURTAINS, PLAIN OR RUFfled. Beautifully finished. Pontiac Laundry Phone, FE 2-8101.

Landscaping 18A

A-1 TREE SERVICE (PETE'S) Removal and trimming. Free estimates. FE 8-3750.

A-1 VETERANS TREE SERVICE. Guaranteed satisfaction. Expertly trimmed or removed. Free estimates. Call EM 3-4150, anytime.

COMPLETE LAWN SERVICE, spring clean up, bed work, fertilizing, spraying, rolling, lawn, cutting and building. Hourly or monthly contracts. Dan's Landscape Service. FE 2-8712 or FE 4-6510

DON'T FEED THE WEEDS, FEED the grass by fertilizing early. Fields Co. FE 4-0096

EXPERT TREE TRIMMING AND removals. Ph FE 5-6593 or OR 3-2060

LIGHT LANDSCAPING AND lawns cut. Call FE 2-3409.

SODDING & SEEDING. SOD DElivered. ELgin 6-4371.

Moving & Trucking 19

A-1 MOVING — HAULING EXCELLENT SERVICE
Reasonable rates. FE 5-3458

ABC CARTAGE, LARGE VAN OR pick-up. FE 2-4750.

AL'S ASHES, RUBBISH PICKUP. Basements, etc., cleaned. FE 4-7615.

ASHES, RUBBISH & LIGHT trucking. FE 4-6229

BASEMENT CLEANING AND rubbish of all kinds. FE 5-7972. 86 State St

H & H LIGHT HAULING. BASEments expertly cleaned. FE 8-0217 or FE 5-7097

HAULING AND RUBBISH, NAME your price. Anytime. FE 8-0095.

LIGHT HAULING, REASONABLE rates. FE 8-1124.

LIGHT HAULING, NAME YOUR price FE 5-3151.

LIGHT AND HEAVY TRUCKING. Rubbish hauled. FE 2-0603.

MAN WITH ¾-TON PICKUP wants work. Call anytime. FE 4-8421.

O'DELL CARTAGE
Local and long distance moving. Phone FE 5-6808

UNWANTED ARTICLES PICKED up free of charge. Light hauling. FE 5-4638

REDUCED RATES
Large van to serve you. Smith Moving FE 4-4864.

Trucks to Rent
TRUCKS, TRACTORS AND EQUIPMENT
½ ton pickups 1½ ton stakes
Dump trucks Semi-trailers
TRAILERS AND TRACTORS
Pontiac Farm and Industrial Tractor Co.
825 S. WOODWARD
Open Daily Including Sunday
FE 4-0461 — FE 4-1442

VET WITH 2 TON STAKE TRUCK wants hauling. FE 4-4088.

Painting & Decorating 20

1ST CLASS, EXP. PAINTING AND decorating, reasonable. FE 5-2860.

A-1 WALL WASHING, PAINTING Reasonable. Free Est. FE 8-6838.

A-1 PAINTING AND DECORATing, paper hanging and removed. FE 4-6018.

A-1 PAINTING, INTERIOR & EXterior. 10 per cent disc. for cash. Guaranteed Free est. FE 4-9205.

AAA PAINTING, WALLPAPER steaming Reasonable. FE 2-2116.

A&B WALL CLEANING, FREE estimates. FE 4-7041.

PAINTING & PAPERHANGING, reasonable rates, FE 4-1475.

PAINTING & DECORATING. LIcensed & insured. Free estimates. OR 3-6944.

PAINTING & DECORATING, REAsonable, free estimates. FE 5-1294 or MA 8-6391.

PAINTING & PAPER HANGING. K. E. Willhite. FE 8-9580.

PAINTING WALLS WASHED. Paper cleaned. Paper removed. B. I. Sandusky. FE 2-2706.

PAINTING, PAPERHANGING WALLS CLEANED
TUPPER OR 3-7061

PAINTING & PAPERHANGING, prices very reasonable, work guaranteed Phone FE 2-4315.

PAPERHANGING, PAINTING, plaster repair. FE 8-8513.

PAPERHANGING
FE 4-2171 or FE 4-6829

Television Service 22

COPENHAVERS RADIO & TV repair, 596 W. Huron, night service calls, FE 4-5604.

DAY OR NIGHT TV SERVICE FE 5-1296 or FE 5-8390 M. STRAKA

GUARANTEED TV REPAIR ANY MAKE. FE 4-9736. CONDON'S RADIO & TV. 127 S. PARKE ST.

Typewriter Service 22A

TYPEWRITERS & ADDING Machines repairing. Expert work. General Printing and Office Supply Co., 17 W. Lawrence.

Upholstering 23

BEADLE'S DRAPERIES, SAMPLE shown by appt. FE 5-1927.

EAKLE'S CUSTOM UPHOLSTERing, 8114 Cooley Lake Rd. EM 3-2641. Free estimates.

THOMAS UPHOLSTERING 4 S. TELEGRAPH FE 5-8888

SLIPCOVERS, DRAPES & BEDspreads. Your material. FE 5-5797.

UPHOLSTERING. LATEST FABrics. Lowest prices. FE 2-1994.

Lost & Found 24

LOST: MAN'S TOE RUBBER, SIZE 11. Call MUtual 4-2803. Reverse charges.

LOST: BLACK PURSE BETWEEN Drayton Drugs & 2937 Seebaldt. Reward. OR 3-1400.

LOST: LARGE, RED, MALE hound. Reward. FE 5-7094 or EM 3-0020.

LOST: BLACK PURSE BETWEEN Drayton Drugs & Seebaldt. Reward. OR 3-1400

LOST — OLD BLACK FEMALE cocker. FE 4-8689. Big reward.

LOST: FEMALE SETTER, WHITE, right black ear, vic. Clarkston. FE 2-2629 or MA 5-3183.

LOST: 5 MOS. OLD FEMALE black terrier, white marking on chest and paws, with spitz tail. FE 4-7149 Reward. Childs pet.

LOST YOUR PET? WANT TO give one a home? FE 5-9290. Michigan Animal Rescue League.

MICHIGAN FOX HUNTERS Association will pay reward of $50 for information leading to the arrest and conviction of the persons killing the Fox Hounds on State Land at the archery range on March 14, William C. Shaw, Sec. 7290 Howell Rd., Pontiac.

Hobbies & Supplies 24A

ATLAS 10" LATHE & ATTACHments, Atlas Milling machine. Delta 2 spindled drill press, Delta single spindle drill press, Delta wood & metal cutting band saw, power hack saw & other equipment. Disposing of my hobby shop. Priced for quick sale. MI 6-6627.

NEW SCRABBLE SETS $3. PAINT by number sets, $1.69 up. (frames to fit). BACKENSTOSE, 15 E. Lawrence, FE 2-1414.

Notices & Personals 25

AAA PRIVATE DETECTIVES
Ease your mind of worry. Know the facts FE 5-8201.

AEROTRED KNAPP SHOES
Fred Herman
2070 Airport Rd. OR 3-1592

DAINTY MAID FOR SUPPLIES. Mrs. Burnes, FE 2-8814. 93 Mark.

ANY GIRL OR WOMAN NEEDing a friendly adviser, contact Mrs. R. I. Langley. Phone FE 2-5122. Confidential. The Salvation Army

In Debt?
If you are having trouble meeting your payments, see us today. MICHIGAN CREDIT COUNSELORS, INC. 41½ S. Saginaw above Oakland Theater. FE 8-0456.

NOTICE IS HEREBY GIVEN that Pine Lake Country Club, whose premises are located at Pine Lake Rd., Pontiac, Mich., R. 3 has applied to the Michigan Liquor Control Commission for a club license to sell beer, wine, and spirits to bona finde members only and that it is the intent of the Liquor Control Commission to grant said license upon the expiration of 10 days from date hereof. Dated March 30, 1957.

ON AND AFTER THIS DATE, April 1, 1957, I will not be responsible for any debts contracted by any other than myself.
Burt G. Johnston, 264 Worcester, Detroit 3, Michigan.

ON AND AFTER THIS DATE, April 1, 1957, I will not be responsible for any debts contracted by any other than myself.
Charles M. Everett, 244 W. Rutgers, Pontiac, Mich.

ON AND AFTER THIS DATE, March 28, 1957, I will not be responsible for any debts contracted by any other than myself. Gerald D. Hargrave, 3510 Fort Dr., Pontiac 18, Michigan.

USED RECORDS 10 FOR $1.00
OPEN SATS. ONLY
210 E. PIKE ST.

THE ANSWER TO YOUR PROBLEM: Want Ads! To sell, rent, hire, it's FE 2-8181.

SLICE OF HAM

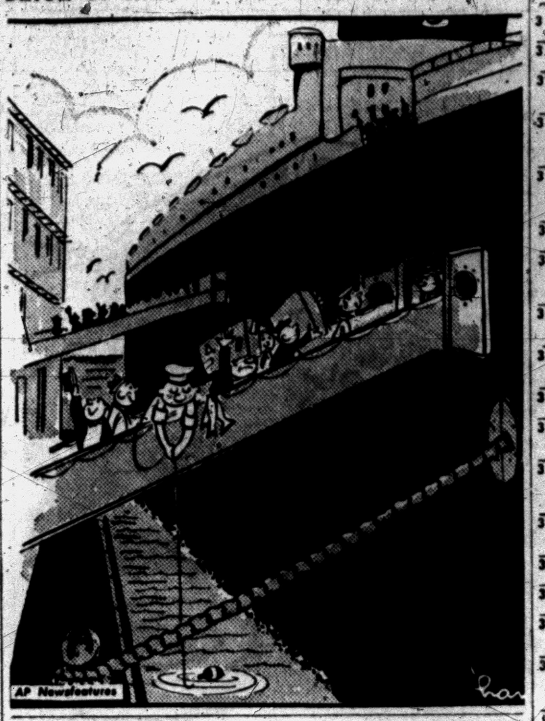

Travel Agencies 25A

START PLANNING NOW FOR SUMMER VACATION
Reservations and Tickets
GREAT LAKES CRUISES
INTERNATIONAL & DOMESTIC TOURS - CRUISES - HOTELS
AIR - RAIL - STEAMSHIP
PONTIAC TRAVEL SERVICE
698 W. Huron St. FE 8-3251

Wtd. Children to Board 26

A GOOD LICENSED HOME. MA 5-1073.

CHILDREN CARED FOR IN licensed home FE 2-8851.

CHILDREN LOVED AND CARED for. FE 2-1730

DAY CARE IN BIRMINGHAM home for pre-school children. (Licensed). MI 6-5768.

Wtd. Household Goods 27

FURNITURE NEEDED
Entire home or odd lots. Get the top dollar. Will buy outright or sell it for you. B. B. Community Sale, Phone CR 3-2717.

LET US BUY IT OR AUCTION it for you. OA 8-2681.

ONE OF PONTIAC'S LARGEST furniture buyers. Cash waiting. FE 4-7881.

WANTED TO BUY: ALL TYPES of furniture. Ph. FE 2-8523.

Wtd. Miscellaneous 28

WANTED TO BUY: HIDE-A-BED Must be in good condition and reasonable. FE 4-0805.

WANTED: 24" BOY'S BIKE. OR 3-9757.

WTD. 2 HORSE TRAILERS IN good cond. Reas. Dale Martin, Rochester OL 1-9761.

Wanted to Rent 29

2 BEDROOM HOUSE, IN CITY. FE 5-7060.

EXECUTIVE-COUPLE LOOKING for house and garage in nice location up to $140. Call after 5 p.m. FE 5-8234.

FAMILY TRANS. TO PONTIAC, would like large home near schools. Will pay $100 month. FE 4-0188.

SMALL UNFURN., MOD. HOUSE with basement, garage. N. Side. Phone FE 3-7686.

YOUNG WORKING COUPLE WITH excellent references would like to take over home for family vacationing. Pontiac Press, Box 46.

Share Living Quarters 30

AVAILABLE APRIL 15 ATTRACtive home, west side, for 2 or 3 responsible, refined adults. Press box 13.

ELDERLY MAN WILL SHARE modern furn. home with elderly couple, or pensioners. $50 mo. All util. paid. FE 4-7878.

WOMAN WOULD LIKE BUSINESS woman to share apt. in the vic. of Tel-Huron. Extra nice. FE 2-0313.

Wtd. Contracts, Mtgs. 32

$500,000.00
At our disposal to purchase new or seasoned land contracts for our clients. 21 years service to a satisfied clientele. See me before you sell. Ask for Bob Mahan.

To Buy—To Sell—To Insure
MAHAN
REALTY CO. REALTORS
Open Evenings & Sundays
1075 W. Huron FE 2-0263

CASH FOR LAND CONTRACTS. H. J. VanWelt, 4540 Dixie Hwy. OR 3-1355.

CONTRACT WANTED FOR IMMEdiate sale. New or seasoned. Buyers waiting. What have you? Clark Real Estate, FE 4-6492 or FE 4-4813. Ask for Mr. Clark.

CASH IN A FLASH
For land contracts see Augie Johnson in person. 20 years service to satisfied friends and clientele.

A. Johnson
REALTOR
1704 S. Telegraph Rd. FE 4-2533

IMMEDIATE CASH FOR EQUities and land contracts. Or have buyers for same.
K. L. Templeton, Realtor
2339 Orchard Lake Rd. FE 4-4563

LET US
Bid on the sale of your contract before you sell.
Edw. M. Stout, Realtor
77 N. Saginaw St. Ph. FE 5-8165
Open Eves. 'til 8:30

MORTGAGES
ON GOOD PROPERTIES, ½ Acre or more, with 100 ft. frontage.
B. D. CHARLES, 1717 S. Telegraph
Farm Loan Correspondent
Equitable Society
FE 4-0521 Eves. FE 5-8891

TO GET THE MOST FOR YOUR land contract, Realtor Partridge is the "bird" to see. 1050 W. Huron St. Phone FE 2-8316.

WE CAN SELL, BUY OR SERVICE your land contract. See us at once.
CHAPIN REAL ESTATE
4701 Dixie, Drayton Plains
OR 3-1223

Wanted Real Estate 32A

BUY, SELL OR TRADE
It will pay you to consult George Blair Realty. We also buy and sell equities and land contracts.
GEORGE BLAIR
REAL ESTATE
4536 Dixie Hwy. OR 3-1251
Drayton Plains

BUY OR SELL
I will personally buy your property or will sell it for you and show you how to get cash if the price is reasonable. Call and let us prove it.
R. D. RILEY, BROKER
FE 4-1197 509 Ellis, Lake Rd.

CASH FOR EQUITIES
Client wants well-located modern 5 or 6 room home.
ROY KNAUF, Realtor
26½ W. Huron OA 6-3330, FE 2-7421

Wanted Real Estate 32A

CLIENTS WAITING
For large and small homes in town and also in good suburban locations. NOW IS THE TIME TO SELL! It's the early bird that gets the worm.

Edw. M. Stout, Realtor
77 N. Saginaw St. Ph. FE 5-8165
Open Eves. 'til 8:30

LISTINGS WANTED
BUYERS WAITING. LET US SHOW YOU HOW TO GET CASH FOR YOUR PROPERTY. WE BUY SMALL EQUITIES
Leslie R. Middleton
BROKER FE 8-6003

SELLING YOUR HOME?
We are in immediate need of good residential property in the city and suburban area around Pontiac. For fast, courteous service, call J. A. TAYLOR, REALTOR. FE 4-2544.

SOLD
If you would like this sign on your house, let us show you how our method of contacting qualified buyers takes the strain away from you. No obligation—a qualified appraiser at your door in 30 minutes.

Humphries
FE 2-0474 Realtor FE 4-7114
83 N. Telegraph Rd. Open Eves.
MULTIPLE LISTING SERVICE

THE BEST PLACE TO SELL YOUR PROPERTY IS WHERE MOST PROPERTY IS SOLD!

WHITE BROS.
REALTORS
5660 Dixie Hwy.
Phone OR 3-1295 or OR 3-1872
Open Eves. 'til 9 — Sunday 10 to 5

TRADES
We are specialists in trading. We are gaining a reputation as the leading traders of the Pontiac area. Do not feel obligated. Call for an appointment to discuss the possibilities of trading your real estate. We have homes, farms, incomes, business opportunities and Northern resorts listed for trade.
DORRIS & SON REALTORS
752 W. Huron Phone FE 4-1587

USED CAR LOT ON MAIN thoroughfare in Pontiac. Mr. Brown, MI 6-8080.

WANTED: 2 OR 3 BDRM. HOUSE. Will pay cash to your mortgage. MR. SALVATORE
LI 9-1274 LI 8-4435

WILL BUY OR LIST YOUR LAKE property. Purchasers waiting. R. McKINLEY
Office 3800 Commerce Rd.
Ph. PONTIAC EM 3-3311
Univ. 1-5708

Rent Apts. Furnished 33

1 ROOM & KITCHENETTE, COUple or lady. 261 Orchard Lake.

1 & 2 RM. APTS. PVT. ENTRANCE Near town. 88 Mechanic.

1 ROOM APT. EXCHANGE FOR light work of elderly man. 133 E. Howard.

1 KITCHENETTE, ON BUS LINE. Prefer pensioned or working lady. Call before 9 a.m. and after 5 p.m. FE 2-8962

1 LARGE-ROOM & KITCHENETTE 89 State St. FE 3-0566.

1ST FLOOR, PRIVATE, 3 ROOM, bath, Square Lake, FE 8-1370.

& 2 BEDROOM, PARTLY FURN. Tiled bath, yr. around, lake front apt. 8615 Pontiac Lk. Rd.

1 ROOM KITCHENETTE, PRIV. bath, adults only. 290 N. Paddock, Alberta Apt.

3 RMS. WEST SIDE, TV., PRIV. parking. $82, including all utilities. FE 4-4278.

2 RMS. PRIV. ENT. CARE OF children in exchange or rent $60 mo. In Tel-Huron vicinity. FE 8-0339.

2 RMS. KITCHENETTE AND bath, 431 N. Perry.

RMS. CLEAN, SHARE BATH. No drinkers. FE 4-0644.

2 CLEAN ROOMS. CLOSE IN. $13 week. For couple. 114 Center. FE 5-4360.

3 RM. & BATH. UTILITIES INcluded. $45 month. FE 5-5257.

2 LARGE ROOMS. NICELY FURN. With television and gas heat. Also will care for baby while mother works. 101 S. Paddock.

2 LARGE RMS. BASEMENT APT. Pvt. ent. & bath. Children welcome. Gingellville. FE 5-1927.

3 RM. & BATH. ALL PRIV. FE 5-8538.

2 ROOMS, EVERYTHING FURN. men only. FE 4-3135.

ROOMS & BATH, BASEMENT apt. 1 or 2 buddies, $12 Wk. FE 3-2264.

3 RMS. WITH KITCHENETTE. Pvt. bath & ent. 314 N. Perry.

2 & 3 ROOM, PRIVATE BATH. 79 Clark.

2 ROOMS FURN. CLEAN, UTILities paid, child welcome. FE 5-3197.

2 ROOMS, PRIVATE BATH, EAST side, working people. FE 2-1672.

3 ROOM APT., LARGE, $20 WKLY. Children welcome. Sleepy Hollow Motel, 3490 Dixie Hwy.

3 ROOM HOUSETRAILER IN PRIvate home lot. $25 mo. FE 2-7568.

3 ROOMS, ½ PARTLY FURnished. 180 E. Huron.

2 RMS. & BATH, PRIV. ENT. Downtown. Util. FE 4-0122.

2 RM. APT. INCL. TV PARKING. Located near Williams and W. Pike. FE 4-4278.

2 OR 3-RM. APTS. DOWNTOWN. Everything furn. Inquire 22 Auburn rear office.

Rent Apts. Furnished 33

3 RM., CHILDREN WELCOME. 6460 Williams Lake Rd.

3 ROOMS, ADULTS. 8 EDNA ST. FE 4-3406.

3 ROOMS PRIVATE BATH & ENtrance, gas heated. 87 S. Parke St.

3 ROOMS, BATH, GARAGE, pleasant & convenient. Utilities. Adults, $17 per week, 42 Augusta.

3 ROOM APT., ADULTS ONLY, private entr. & shower, convenient to bus stop & downtown. FE 2-3853.

3 ROOMS, EVERYTHING FURnished. 200 Sanderson. FE 2-4050.

3 PLEASANT RMS. IN QUIET home. Pensioners preferred. FE 2-5902. After 5:30; anytime Sun. & Mon.

3 ROOM FURN. APT. GROUND floor. Private entrance and utilities. $75 mo. FE 8-8194.

3 ROOM APT., GROUND FLOOR, private entrance and utilities. $75 Mo. FE 8-8194.

3 ROOMS, $15 A WEEK. ADULTS. 71 Virginia.

3 RMS., ALL PVT. VERY CLEAN and nice. Working couple only. $70. 144 Summit. FE 2-6454.

3 LARGE ROOMS & BATH AT lake. Private entrance. Baby welcome. Washing facilities. MY 2-4631.

3 ROOMS & BATH, 2ND. FLOOR. Pvt. entr., close in, adults. FE 2-4366.

3 RMS., FURN. BABY WELCOME, also bachelor apt. FE 4-6418.

3 RM. & BATH. CLINTON APT. 103 Mechanic.

3 ROOM, CLEAN MODERN APT. Private. No drinking. Phone FE 5-7367.

3 ROOM UPSTAIRS APT., BY Pontiac Motor, private entr. & bath. Inquire 22 Auburn, rear office.

1 RMS. ADULTS. NO DRINKING. 401 N. Paddock.

3 LARGE RMS. 2 LARGE CLOSets. Nicely furn. Priv. ent. with bath. FE 4-1832. 400 S. Paddock.

3 RM. FURN. APT. 111 LEGRAND. after 4

3 ROOMS & BATH, MODERN, clean & private, couple only. FE 5-4032

3 ROOM, MODERN, CLEAN, quiet, partly furn. 9 N. Johnson.

3 AND 4 ROOM APT. UTIL. FURN. 75 Clark.

RM., PVT. BATH & ENT. 87 S. Parke St.

ROOMS & BATH FOR RENT. 93 E. Princeton

4 ROOMS & BATH. 31 Stowell.

5 BEDRMS. FURN. APT. EXCEPT gas and lights. Suitable for 2 small families. By Fishers. FE 5-2252 or FE 4-4066.

5 & BATH, UTILITIES. CALL 10:30 to 2. Pontiac. MY 2-6186.

A NICE, FOUR-RM. APT. PVT. Ent. & Pvt. Bath. $16.50 per week. FE 4-1156.

TTRACTIVE 3 & BATH, GARAGE near airport - Adults. OR 3-1943.

APT. CLEAN, ALL FURN. 3 RMS. & bath, priv. ent., very nice for working couple, ref. 3470 Dixie Hwy. ½ mile N. of Telegraph Rd. FE 2-1373.

APT., UTIL. FURN. CALL AFTER 3 p.m. FE 7-0067.

CLEAN, PVT. 3 ROOMS & BATH. Square Lk. FE 8-1370.

CLEAN 3 RM. APT. NEAR DOWNtown. Priv. ent. FE 5-9048.

CLEAN APT. UTIL. FURN. NO drinkers, 1038 Oakland.

GROUND FLOOR FRONT, SMALL apt. 1 man. 133 E. Howard.

FRANKLIN APTS.
3 ROOMS AND BATH, IN EXCELlent condition. INCLUDES AMPLE HEAT, HOT & COLD WATER. ADULTS ONLY. $65 A MONTH. AFTER 5 P.M. SEE CARETAKER AT A-75 UNION ST. OR PHONE FE 4-5184. K. G. HEMPSTEAD. 102 E. HURON. FE 4-6294.

LARGE 3 RM. WITH PRIV. ENT. and bath, all util. furn. incl. laundry facilities, child welcome. TV available. 421 N. Perry St.

ONE LARGE RM. $9 WK. FE 5-2585

SMALL APT. WITH PRIVATE bath. 101 Mechanic.

VERY NICE 2 ROOMS. PVT. ENT. & bath. FE 2-5553.

WEST SIDE. 3 ROOM FURNISHED apt. Nicely decorated. With garage. 319 Liberty. FE 2-2239.

Rent Apts. Unfurnished 34

1 ROOM KITCHENETTE, PVT. bath, heat, hot & cold water. Stove, & refrig. furn. Adults only. 290 N. Paddock, Alberta Apt.

1 & 2 BEDROOM, PARTLY FURN. Tiled bath, yr.-around. Lake front apts. 8615 Pontiac Lk. Rd.

ROOM AND BATH MAIN floor apt. Close to downtown Pontiac, $50 per month. Call Realtor Partridge, FE 4-3581.

3 RMS. AND BATH ON MAIN FL. Priv. ent. Heat & hot water furn. Vic. of Auburn Heights, 2383 Auburn. FE 4-6041.

2 BEDRM. DUPLEX. PATIO. LGE. yard. Children welcome. FE 5-9363.

2 AND 3 ROOM APT., OVERLOOKing Sylvan Lake. All utilities. Stove & refrigerator. OR 3-7466.

2 RM. UNFURN. APT., ADULTS. Jr. Highland Apt. 48 S. Edith.

2 ROOM UNFURNISHED, close in on Mill Street. $45 per month. Call J. A. Taylor, FE 4-2544

3 ROOMS, CLOSE IN, UTILITIES furnished. 202 N. Cass. FE 4-4895.

3 RMS. BATH. UTIL. FURN. FE 2-8888.

3 RMS., CHILDREN WELCOME. 407 N. Cass. OA 8-2914.

3 LARGE ROOMS, BATH, UPPER with stove & heat. FE 2-7425.

3 RMS. MODERN, WITH HEAT. 453 N. Perry.

3 room apartments with heat, hot water, stove and refrigerator furnished. Near Tel-Huron shopping center. See Mr. Smith at 28 E. Huron St.

3 ROOM UNFURNISHED handy to Pontiac Motor. $45 per month. Call J. A. Taylor, FE 4-2544.

4 LARGE RMS. & BATH. PVT. ent. Heat & hot water furn. OR 3-1978.

4 RM. APT. CLEAN, QUIET. E. Side. Employed couple. No drinkers. FE 2-7908.

4 & BATH, PORCH & GARAGE. Pvt. Close in. Clean. FE 8-1414.

4 ROOM LOWER FLAT. LARGE screened porch, gas heat, on lake. Vermont. 5-0263.

5 ROOM, DOWNSTAIRS, AUTOmatic Gas Heat and Utilities furnished. 518 Orchard Lake. $100 Per Mo. FE 2-5997.

6 ROOM APT. NO CHILDREN UNder 15. $18 week. FE 4-6458. 130 S. Parke.

5 RM. UPPER. 343 IRWIN, OFF Sanford.

6 ROOMS, SECOND FLOOR, close in. Call FE 2-6663 or FE 2-7734

APT. ON LK ORION, WHERE living is a vacation, will furn. Adults. MY 3-7491.

AVON APT. BUILDING
Modern 3 room & bath. Walk in closet. On bus line. Apply 517 E. Pike

BRAND NEW
Balmer Street, just south of 909 Orchard Lake Avenue.
Pontiac's finest new apartments, are ready for occupancy.

AIR CONDITIONED
One bedroom, automatic heat, kitchen fans master antenna, ceramic tile bathroms, beautiful kitchens, Balcony type building, with individual entrances.
ADULTS ONLY
Open for Inspection
Daily and Sunday
FEderal 8-6918

BEAUTIFUL LAKE FRONT 2 bedrm. brick apt. Radiant heat included. $110 per month, lease. University 2-2965 evenings.

LARGE 3 RMS. AND BATH. ALL util. furn. $15 wk. Located close downtown. Call at 286 N. Perry or ph. FE 4-7157.

LARGE 4 RMS. & BATH. UPPER.

For Sale Houses 43

Nothing Down

Will build 2 or 3 bedroom starter home with basement on your lot, rough wiring inc. Small down paymen. will build on my lot. Don McDonald, OR 3-2837.

GILES

$1,000 Down

New 3 bedroom ranch between Pontiac and Rochester. Immediate possession. Believe your eyes, the full price is only $10,500. Hurry on this.

3 Bedrooms

Near General Hospital. 7 rooms in very good condition. Large double living room, also has large dining room. Full basement, coal furnace, plus a 1 car garage. Only $10,900 with terms.

Auburn Heights

A beautiful large family home on 3 nice lots. Large modern kitchen, Serv-Thru window. Extra large living room, 3 bedrooms and den, large sun porch. New aluminum siding, also garage. Shown by appointment.

GILES REALTY CO.
221 BALDWIN AVE. FE 5-6175
OPEN 9-9

MULTIPLE LISTING SERVICE

OPEN

DAILY
5-8

"Budget Rancher"
1266 North Cass
BUILT ON YOUR LOT
$9975

3 BEDROOMS
FULL BATH
FULL BASEMENT
CEDAR SHAKES
PLASTERED WALLS
HARDWOOD OAK FLOORS
BIRCH KITCHEN CABINETS
SLIDING WARDROBE DOORS
ALUMINUM SLIDING WINDOWS

M59 TO N. CASS LAKE RD. RIGHT TO MODEL
Or
TELEGRAPH TO PONTIAC LAKE RD.: WEST 2 MILES.

Why Not . . .

Retire to this 2 bedroom west suburban home near Maceday Lake. With lifetime aluminum siding and auto. oil heat and hot water, there's lots of time left for fishin' and fun. Located on a large lot and surrounded by higher priced homes, it's real value at $9,450. Substantial down payment required.

Income Special

Extra large 5-room apartment for owner and three 2 - room apartments that brought owner more than $1,800 in rents last year. Timken oil heat, 2-car garage on paved street. Owner leaving state and will sacrifice for $13,950 with $2,950 down.

$500 Down

Here's 3 bedrooms with full basement and separate dining room. East side location. Full price $6,500. It's hot—better act now!

TRADE

Webster School

This Indian Village 2 story brick is the home you've been calling for. It has 3 large bedrooms, fireplace, separate dining room and a breakfast nook. The full basement has gas heat. Full price $14,700, will consider a smaller home in trade.

Brick Ranch

With all the extras, 1¼ baths, 3 bedrooms and den, new carpeting, and draperies throughout and built-in oven and range, Breezeway and attached 2-car garage. Will accept smaller home or land contract as part payment.

New Brick

It's brand new with 3 bedrooms. Full basement and lake privileges on Huntoon Lake. We can take your home in trade. Full price $12,500.

Bateman Kampsen

REALTORS FE 4-0528
377 S. Telegraph Eves. & Sun.

ONE BLOCK FROM ST. MIKES. 33 Gingell Court. Owner, 3 apartments, 2 rooms each. Completely furnished. Averaging $100 monthly income. Auto. gas heat, 3-room attic in knotty pine. Ideal for young couple or elderly couple. FE 4-5322 after 4:30 p.m.

MULTIPLE LISTING SERVICE

3 BEDROOM RANCHES — Located west suburban. Large living room, excellent kitchen, large utility room, tile bath, auto. oil heat and other nice features. Situated on large lot.

LAKE PRIVILEGES — 2 bedroom ranch-type bungalow near Crescent Lake. Good modern home with only $1,000 down to 4½ per cent mortgage and payments of only $59 per month including taxes and insurance.

George R. Irwin

REALTOR 269 Baldwin Ave.
FE 5-0101 or OR 3-4089

WILL SELL MY $1400 EQUITY for $800. 6 rm. mod. gas furn. Near downtown fenced backyard. FE 8-1749.

TRIPP

LAKEFRONT

You can be ready for summer in this spcalous, 2 bedroom home on 60' landscaped lakefront site. Rec. or third bedroom with part bath in high, dry basement. Exceptional construction throughout. Oversized 2-car garage. Many extras ½ block from bus. Priced at $29,500 with $8,000 down.

PIONEER HIGHLANDS

4 bedroom brick, plus unfinished second floor—stairway in. Full basement with rec. room, 1½ car garage. Lake privileges. Near public and parochial schools. Possibility of land contract.

OTTAWA DRIVE

A solid brick home of solid value for large family. 5 bedrooms, nursery or den, 2½ baths, sunroom, basement rec. room with fireplace. Plastered and peneled living room with fireplace. Attached 2-car garage. Convenient to Webster, Washington and Pontiac High schools, bus, stores and General Hospital. $32,500 — terms.

Leslie R. Tripp, Realtor
75 W. Huron Street
FE 5-8161 or FE 5-9338

For Sale Houses 43

HAYDEN

FERRY STREET $1,000 DOWN. 6 room home. Sun porch 10 x 22. Living room 11 x 26. Bath. Basement with furnace. Close to school & bus.

EAST HIGHLAND. 5 lots. 2 bedroom home 1 block from school. Oil furnace. Aluminum siding. $7,850. Terms.

GI RESALE. Near Waterford School. 3 bedroom home. Fireplace. Living room carpet & fireplace fixtures included. Tile bath. Oil furnace. Garage. 24 x 24. Large lot 75' x 154' with extra lot available. $14,750 with approx. $5,500 down to 4½ per cent mortgage. Balance at $89 per month includes taxes & ins.

NORTH SIDE. Excellent 5 room home. Separate dining room. Bath. Storms & screens. Basement with oil furnace. Approx. $1688 down to 4½ per cent mortgage. Bal. at $67 per month includes taxes & ins.

$495 DOWN. A new 2 bedroom home on your lot. Call for information today.

J. C. HAYDEN, Realtor
46 E. Walton FE 8-0441
Open Eves. Sun. 10 to 2

Multiple Listing Service

Ottawa Hills

Newer Brick Ranch Bungalow. 3 bedrooms, tiled bath, 25-ft. living-dining room with fireplace. Model kitchen with breakfast space. Partitioned basement, tiled recreation room, oil furnace and gas incinerator. Fenced yard. To include rich carpeting in 2 rooms. Owner transferred.

Perfect Lake Front

Brick Ranch Bi-Level. Center hall plan, 15x22 living room, dining room, model kitchen, 4 extra size bedrooms, 2 baths, 10 closets. Recreation room on lake level. 2 fireplaces. 2-car attached garage. Lot 72x190 with gentle slope to sand beach. To include rich rose Wilton carpeting in 3 rooms and extras.

New Brick Ranch Homes

Well located in restricted area in beautiful lake region west of city. Here you can live and play at the same time in the same place. Each an architectural design with 3 bedrooms and 1 to 1½ vanity tiled baths, fireplace and some with additional activities room at rear of 2-car garage. A few now will include: 12 cu. ft. Frigidaire, built-in oven and range, automatic washer and dryer. We invite you to see these homes and make an early selection.

JOHN
KINZLER
REALTOR
670 W. Huron St. Ph. FE 4-3525
Open Eve. 'til 8:30

BEDROOM HOUSE, HAS FURNACE, aluminum storms & screens. On lot 100x470. 4909 Grace. Vicinity of South Blvd. & Crooks Rd. FE 5-6627.

Templeton

LOTUS LAKE

Very attractive 2 bedrm. Full bath. Screened front porch. Also nice furnished cottage on rear of lot. Exc. rental possibilities. All of this for only $10,500. Very reasonable down payment.

WILLIAMS LK. FRONT

Bi-level home. Large carpeted living room, natural fireplace, tile bath, and 2 bdrms. on upper level. Nice dining room and kitchen, laundry room and large space could be finished for recreation room, on lake level. Also garage. Only $16,500, with substantial down payment.

K. L. Templeton, Realtor
2339 Orchard Lake Rd. FE 4-4563
After 6, FE 2-9502

COMMERCE
HIGHLAND
LAKEWOOD VILLAKE
MILFORD AND ALL
LAKE AND SUBURBAN
AREA WEST OF
PONTIAC

CLOSE TO FISHER PLANT AND PONTIAC MOTORS. 5 room bungalow, basement walls plastered, storms and screens. Landscaped corner lot. Only $12,000. GI takeover. EM 3-4236.

$1,000 DOWN. 5 room ranch, 2-car garage. Fenced yard, privileges on White Lake. Full price only $9,000. Call now EM 3-4197.

OPEN HOUSE
Daily & Sunday 1-7 P.M.
170 FOXBERRY ST.
BETWEEN S. COMMERCE AND BLUE BIRD

New brick ranch home, 3 bedrooms, attached carport on 2 large lots. Privileges on Commerce Lk. $2,000 down.
EM 3-4197 Offered By MU 4-6863

OPEN 9 A.M. TO 9 P.M.

C. Schuett

7404 E. Highland Rd. (M59)
AT PORTER ROAD

Small Farm

Good six-room home on 10 acres of good land. Part basement, oil furnace, oak floors. Plastered walls, 2-car garage, 3 nice size bedrooms, and more. Shown by appointment only. Within 5 miles of Oxford.

Lake Front

Tri-level basement with a and kitchen. Beautiful living room with picture windows overlooking lake. Private lake with 100 feet of sandy beach. Landscaped lot, Two-car garage. This is a home you will be proud to own. Call for appointment to see.

Tourist Home

Downtown Oxford. A real buy for a business or a large family. Seven bedrooms, full basement, 1½-car garage. 60 x 150 foot lot and next door to downtown Oxford. Terms.

LAWRENCE W.
GAYLORD
102 S. Broadway Lake Orion
MY 2-2821

TO BUY, TO SELL REALTOR Partridge is the "bird" to see.

"BUD"

Union Lake Front

3 bedroom home, excellent beach, bath house and picnic area overlooking lake. Features newly carpeted living and dining room, fireplace, 2 baths, most pleasant kitchen, casement window sun porch, full bazement, oil heat and hot water, only 3 blocks to fine shopping, bus to town. Lakefront living at its best. Offered at $27,500, terms. Do your family a favor, call today.

Cherokee Hills

Here is a dandy, sparkling clean 2 bedroom brick rancher with attached garage. All on one floor, plastered walls, spotless oak floors, tile bath, extra large kitchen with solid birch cupboards, formica counter tops, exhaust fan, forced hot water heat, softener, aluminum storms and screens, outdoor grill. Cyclone fence and many other extras. Priced at $18,900. By appointment only.

NICHOLIE
REALTOR
49 Mt. Clemens St. FE 5-1201
Eve. Mrs. Dolan EM 3-4290

For Sale Houses 43

DRAYTON INCOME
Zoned Commercial

Located on Dixie Hwy. in Drayton Plains. Features an 8-room, 2 story home with 4 rooms and bath on each floor. Private entrance to upstairs. Full basement, oil heat. Lot 80 x 550. FULL PRICE, $13,950. Favorable terms

J. A. Taylor

REALTOR INSURANCE
100 Oakland Ave. Open Eves.
FE 4-2544 Free Parking

WE BUILD
BRICKS $10,975
CEDAR SHAKES $9,975

We invite comparison. We honestly fee you can't beat the workmanship, design and price of our outstanding 3 bedroom ranch homes. Plastered walls, oak floors, marble window sills, full basement, oil a.c. heat, birch flush doors, laundry tubs and many other outstanding appointments. We build anywhere in Oakland County. Call for an appointment to inspect our plans. Don't feel obligated.

WE BUY, SELL & TRADE

DORRIS & SON, REALTORS
752 W. Huron Phone FE 4-1557

IN DRAYTON PLAINS ON 21 LOTS by owner. 3 bedrm. home with oil heat. 2 car garage, basement, shade trees and garden area. Call Eves. OR 3-5541.

MULTIPLE LISTING SERVICE

O'NEIL

RENT BEATER — For the small amount of $4,500 with $500 down and $40 per mo. you can own this 4 room home. Family living room, full dining room, kitchen, one bedroom and bath, plus utility room. Location East side.

CLEAN AS A WHISTLE — This lovely 5-room home can be yours for only $10,500. Nice family-sized living room, dining room and modern kitchen, plus 2 bedrms., tile bath, plastered walls, hardwood floors, full basement, gas heat, 2-car garage. With fenced yard. See it today!

JUST A SHORT DISTANCE —From downtown is the location of this large 6 rm. family home. 21 ft. living room, full dining rm., large kitchen. Modern bath. 3 lge. bedrooms with ample closet space. Full basement. Fence back yard with fruit trees and garden space. 2 car garage. Only $1,500 down.

BETTER THAN NEW — Is this 2 bedroom brick 1 story? Oak floors. Plastered walls! Tile bath! full basement! Gas heat! Aluminum combinations! Lot size 75x154. Best of all it's right across the street from a brand new grade school. At $14,950 with $2,900 down. You just can't beat it!

SUMMER IS JUST AROUND THE CORNER — And so is swimming and golfing. If you enjoy these sports, be sure and see this charming home. 21 ft. living room and dining ell, modern kitchen with ample seating space. 2 bedrms., tile bath. Plastered walls, hardwood floors. In Elizabeth Lake Estates. Full price $9,400 with $2,000 dn. and $70 per month.

LAKEFRONT — 3 bedroom brick. Panoramic picture window. Overlooking the sparkling lake waters, corner ledgerock fireplace, stone hearth. Ceramic tile features in the bath and one-half. Modern style decorations. Bright airy kitchen has birch cupboards and dining space with view of the lake, attached 1-car plastered garage. Five ft. overhang adds to the ranch style. See it now.

RAY O'NEIL, Realtor
262 S. Telegraph Open 9-9
FE 3-7103 OR 3-1648

$5,300

2 bedroom bungalow. Hardwood floors. Waterford School system. Large shaded lot. Easy terms.

DRAYTON WOODS

Tri-level 4 bedroom. Fireplace in living and recreation room. 2-car garage. Built in 1956. Call for appointment.

BI-LEVEL

4 bedroom, across street from lake. 2 fireplaces, 3 kitchens. Circular drive around beautiful front yard. Many other extras. $19,500 with easy terms.

HURON

VALLEY REALTY
7766 M59 at Pontiac Lake Rd.
OR 3-6681 or MU 4-5505

UNION LAKE

Attractive 3 bedroom home. Has living room, dining room, large kitchen, basement and garage. 6 lots included. Located near TB Sanatorium. A bargain at $7950 with only $1500 down.

2 ACRES

Included with this 2 bedroom home off Cooley Lake Rd. Has living room, kitchen, full bath, glassed in porch, part basement. A good buy at $8000. $2000 down.

EMBREE & GREGG

1565 Union Lake Rd.
Union Lake Village
EM 3-4393 or EM 3-3314

NEW 5 RM., NEARLY FINished. At cost. Low payments. MA 5-1388.

3 FAMILY INCOME
This one in A-1 condition. Private entrances, carpeting, basement, gas heat. Water softener, gasinator, garage, good rental location. $10,500, with $1,500 down.

$1,000 DOWN
Lovely 6-room modern home, 3 bedrooms, nice kitchen with lots of cupboards, full basement, chicken house, nice garden. Only $7,500 full price.

6 ACRES
$500 down. Clarkston-Orion road. 2 bedroom home, now vacant. $6,000 full price. This one won't last long.

JIM WILLIAMS

REAL ESTATE & INSURANCE
1218 Baldwin Ave. FE 4-0547
MULTIPLE LISTING SERVICE

Closing Estate

Near St. Benedict School and Tel-Huron. Full basement, carpeting in living, dining room and hall. 1½ car garage. Real nice lot, only $8,950 and terms.

Why Look Further?

$10,500 for a well-built home. Dry basement, with a new auto gas furnace. Nice glassed - in front porch. Close to good schools. Can't be beat at $2,000 down payment.

Best Buy Today

Extra good basement. Real large rooms, copper plumbing. Brick fireplace. Built in 1952. Oak floors, perfect plaster job, two high lots. $9,500 is total price and is a real buy.

Low Down Payment

Total price is only $6,450 for this 4-room bungalow. 60 x 150-ft. lot. Will consider cash offer. See this today.

400 Homes

On the market for you to inspect We will gladly give you any information on these homes Call any time. No obligation.

LAWRENCE W.
GAYLORD
136 E. Pike St. Open Eves.
FE 4-9584

For Sale Houses 43

5 RM. HOUSE, LARGE LOT. Garage. In Metamora. Also 5-rm. house new. Nearly finished. Furnace. In Lake Orion. Call MY 3-1177

NEAR AIRPORT

3 BEDROOM STARTER HOME WITH FULL BASEMENT & ROUGH WIRING. GOOD SIZED LOTS. ONLY $925 DOWN.

F. C. Wood Co.

REALTOR OR 3-1236
OFFICE OPEN 9-7
After 7—OR 3-6449
Corner Williams Lake Road & M59

FIVE BEDROOM BRICK RANCH home. On Ottawa Dr. 2 baths. FE 3-7414.

BOATING AND SWIMMING

3 BEDROOM, CUSTOM BUILT home, full basement, carpeting. Large lot in Cass Lake Woods. $16,500. Call for appointment.

HURON

VALLEY REALTY
7766 M59 at Pontiac Lake
OR 3-6681 MU 4-5505

$1,000 DN.

New 3-bedroom home with basement, extra large kitchen & dining area. Auto. oil heat, hardwood floors, lake privileges on Huntoon Lake, 5564 Don's Drive. OR 3-2837.

ASSUME 4½ PER CENT GI MORTgage. Beautiful 3 bedrm., all brick. Full basement, ranch home. 6 months old. City water & sewer. Gas heat. No mortgage cost. Low down payment. Vet transferred. Must be sold fast. Milford Village. MU 4-8915.

Auburn Road

7 acres with 2 houses. Owner says sell. Call us for details.

Lawson Real Estate
1327 E. Auburn Rd. OL 1-1611

SPECIALS!!!

Located west of Pontiac on Airport road, 4 large rooms and bath, hardwood floors, auto. oil floor furnace, and hot water. Needs some minor interior finishing. Lot 100x200 Only $750 down.

Located 3½ miles west of Pontiac. Large 4 room and bath plus utility. Full enclosed front porch, on lot 75 x 150. Lake privileges on Elizabeth Lake. Only $7,450, with $850 down—$65 per month.

Leslie R. Middleton
BROKER FE 8-6003

BY OWNER: 3 BEDRM. BRICK. Full basement. GI home. Owner transferred. Will sacrifice equity for quick sale. OR 3-5056.

BY OWNER. 6 ROOM MODERN house. FE 2-5789.

ONLY $750 DOWN. HURON GARdens. Nice modern homes. Close to shopping facilities & buses. Gas heat. City sewage. Total price: $5,500. By owner. 130 Waterly St.

4 RMS. BATH. RECREATION AND bar in basement. $600 dn. FE 5-5984.

4 ROOMS & BATH. 2 BEDROOMS. $650 down. Take over payments of $60. FE 4-0886.

ANNETT

OFFERS

East Side Ranch

A cozy 4 room ranch type home, shaded lot 75x175. Duotherm heater, electric water heater. School bus at door. Price reduced to $7,000, terms.

Clarkston

6 room home in excellent neighborhood close to schools and stores. All lge. rooms plus large glassed in front porch and two story back porch. Lot 70x146. Garage. $11,000, terms.

Corner Lot

Located northwest of city with lake privileges, 13x24 living room, carpeted; 3 bedrooms, kitchen and utility car garage school bus at door. $11,900, reasonable terms.

Brick Ranch—Lot 100x300

Attractive 3 bedroom ranch built in 1954, newly decorated throughout. Living room 13x22 including dinig ell, fireplace, large picture window, tile kitchen and bath. Ample closets. Full basement with recreation room and fireplace, automatic oil heat, lavatory and shower. Attached 2 car garage. $18,900, terms.

Clarkston Colonial

7 room home in perfect condition in exclusive subdivision with lake privileges. Living room 12x23 with fireplace, sun parlor 10x23, 3 bedrooms, master bedroom 12x23. Carpeting included. Full basement, steam heat, 2 car garage. Situated on nicely landscaped lot 90x140. $19,900, $2,900 down.

Ranch—Lake Privileges

Attractive 7 room ranch featuring fireplace in living room, all carpeted rooms on main floor, full basement with 12x35 recreation room finished in knotty pine including beautiful bar and fireplace. Attached breezeway and 2 car garage. Situated on nicely landscaped lot 85x172 with lake privileges. $23,750, terms.

New Brick Ranch

3 bedroom ranch 34x71 on large well landscaped lot with lake privileges. Spacious 13x24 living room, carpeting, ultra-modern kitchen, 2 fireplaces, ceramic tile bath, full basement with automatic oil furnace, recreation space, 2 car attached garage. $26,800, term

Lake Front

5 room bungalow featuring 15x20 living room, den 13x15 with fireplace, 2 bedrms., fireplace in 10x20 kitchen, oil furnace in basement. Attached garage. Situated on lake front lot 100x279. $28,000, excellent terms.

Roy Annett Inc.

REALTORS
28 E. Huron FEdera. 8-0466
Open Evenings and Sunday 1-4

NEAR AIRPORT. 2 BEDROOM Starter Home with full basement wiring. Automatic oil furnace, Basement Floor and Sump Pump in. Other work Started. By owner. $6,350. Terms. FE 2-6783.

GOOD GARDEN SPOT
With 3 bedroom bungalow. Full basement, 2-car garage. 1 acre of ground with fruit trees, grapes, and berries. Also privileges on Lake Oakland. Full price $9,750, with terms.

4 BEDROOMS
In excellent location. Wall-to-wall carpeting in living and dining rooms, full basement, space for recreation room. Oil heat, breezeway to 1½ car garage. Fenced yard. Full price $12,900 with terms.

WEST SIDE
8 room home with income of $130 per month. Full basement, gas heat, 2-car garage. Full price only $11,000 with low down payment.

NORTH SUBURBAN
Beautiful 3 bedroom ranch with exceptionally nice kitchen, Birch cupboards, stainless steel sink, and snack bar. Colored fixtures in bath, attached 1½ car garage. Full concrete drive, brick planter. lot 75 x 275. All nicely landscaped. Full price $16,000 with terms.

EAST WILSON
3 bedroom home with ultra-modern kitchen and living room. Full basement, 2-car garage. Price $12,200 with terms.

IVAN W.
SCHRAM
FE 5-5091 Realtor FE 5-9471
1111 Joslyn, Corner 3rd.
Open Eves & Sun. Res. FE 5-2564
MULTIPLE LISTING SERVICE

CARNIVAL by Dick Turner

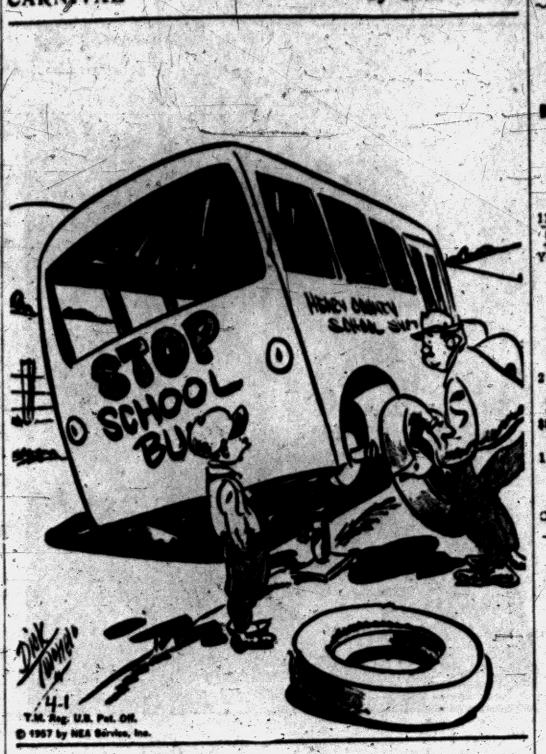

"You don't like kids at all, do you? Having a flat tire on the way HOME from school!"

For Sale Houses 43

CLARKSTON, 2-YEAR-OLD 3 BEDroom home. 36x30 on lot 70x150. Full basement, ceramic tile bath, many extras. In neighborhood of fine homes. $2,500 down on land contract. MAple 5-7331. By owner.

COLORED FAMILIES

3 BEDRM. HOME, full basement, oil heat, 2 story frame, new storms and screens, Venetian blinds, very clean and neat, inspect this outstanding buy. $9,500, terms.

2 BEDRM. BUNGALOW. Full basement, new oil conversion unit, an outstanding buy at $5,950 with $1,000 down.

JERRY E. ADAMS
BROKER
3172 W. Huron Open 9-9
FE 4-4561

$300 DOWN

New 3 bedroom starter home with basement, rough wiring included, lake privileges.

DON McDONALD
OR 3-2837

BUILDING?

We are taking spring orders for custom built starter homes, no down payment on your free and clear lot or will build on our lot with small down payment.

JERRY E. ADAMS CO.
OPEN EVES. & SUN.
3172 W. Huron St. FE 4-4561

"C." Houston For Homes

2 BEDROOM home. Full bath, ½ acre wooded lot. Only $4,200 —$35 per month.

C. HOUSTON REALTY
FE 4-6331

BUILDING?

We are taking spring orders for custom built starter homes, no down payment on your free and clear lot or will build on our with small down payment.

JERRY E. ADAMS CO.
OPEN EVES. & SUN.
3172 W. Huron St. FE 4-4561

3-Bedrm. Lake Front

Immediate possession, completely modern and tastefully decorated, all yr. home. Large custstone fireplace, carpeted living rm., bright handy kitchen, den, 3 bedrms., full bath, oil furnace, attached garage. Safe sand beach. Exceptionally clean. $3,500 down.

Giroux-Franks

GENERAL REAL ESTATE
4395 Dixie Hwy OR 3-9701

Partridge

IS THE "BIRD" TO SEE

WATKINS LAKE

Most attractive 7 room modern brick home on almost 1 acre with privileges on Watkins Lake. Built in 1951, it has a full basement with recreation room, brick 4 car garage, 3 good sized bedrooms plus large sunroom. Landscaped with wide variety of fruit trees. Full price $19,750 on terms.

NORTH SIDE—TRADE

Attractive 2 bedroom modern oil heated home convenient to Pontiac Motor. Will trade for larger 3 bedrm. home. Available at only $8,350 with $1,850 down. Easy monthly payments of only $52.

WARD E. PARTRIDGE
REALTOR FE 4-3581
1050 W. HURON ST.
OPEN EVE. 'TIL 9

MULTIPLE LISTING SERVICE

GATEWAYS to HAPPINESS

EXCLUSIVE HOME

ON BUSINESS FRONTAGE
Busy section of Keego Harbor, attractive, well planned and exceptionally well kept 8 room and bath, 3 bedroom, 2 floor plan with future 4th bedroom now used as business. 3 glassed-in porches. Carpeted living room stairway to floored attic, full basement, recreation room, gas heat, landscaped lot 50x200 ft. with back lot fenced. 1½ car garage. Offered at $15,500; terms. A GOOD BUY. SEE IT.

To Buy—To Sell—To Trade
YOU BUY IT—WE'LL INSURE IT!

MAHAN

REALTY CO., REALTORS
1075 W. Huron
FE 2-0263
NEXT DOOR TO BRANCH POST OFFICE

Johnson

FOR BETTER HOMES

$1,000 DOWN
moves you into this 5 room bungalow with glassed in sun porch, full basement and gas heat, close to schools and stores.

$1,380 DOWN
and lake privileges on Lake Louise. 5 room bungalow, auto. oil heat and total price only $7,980. GI resale.

$1,500 DOWN
A very beautiful 2 bedroom home with room for more up. Owner leaving town and anxious to sell. GI resale.

$2,000 DOWN
will move you into this 8 room home. A 3 room apartment up will help you make your monthly payments. Located in Lake Orion. If you see this you will want it.

Evenings after 6 call Mr. Hornbeck, FE 2-8692.

A. JOHNSON, Realtor
1704 S. Telegraph Rd.
FE 4-2533

For Sale Houses 43

ORTONVILLE MODERN 4 BEDroom, full basement. Oil heat. $1,200 down, easy terms. FE 2-9657 Harvey Wilson, Bkr.

WE TRADE

ELIZ. LK. FRONT
Brick 2 bedrm. home, unfinished, perfect beach, a real opportunity. $12,500. Terms.

DOLL HOUSE
Furniture optional. Grab your suitcase and bring your deposit, that's all you need. This cute 2 bedrm. home sets high and dry, carpeted, completely and tastefully furnished. Crescent Lk. estates. Only $8950. Terms.

THELMA M. ELWOOD
REALTOR
5143 Cass-Elizabeth Rd.
FE 5-1284 or FE 4-3844.

4 BEDROOM BRICK
In fine residential neighborhood, west side of Pontiac, living room, fireplace, dining room, breakfast nook, modern kitchen, 2 baths, full basement, recreation room, oil heat, 2 car garage, 1½ lots. $20,500; terms.

WILLIS M. BREWER
55 S. Parke FE 4-5181
MA 5-7561 FE 8-0638 FE 5-7704

SMALL FARM

Where you can grow a big part of your living 5 level acres. 5-room partly modern, on black top road. Just a good place for the family priced at only $7,850 with $950 down. We will help finance down payment. Call now!

LARGE GARDEN SPOT

With a neat & clean 2-bedroom home, 1½ car garage on pavement. Priced at $8,500 with low down payment. Call us on this one

CRAWFORD AGENCY
53½ W. Huron St. FE 4-1549
Evenings call MY 3-1143

SMALL HOUSE BY OWNER. ELIZabeth Lk. Estates, $4950. FE 5-5592.

CLARKSTON. 2 YR. OLD 3 BEDroom home, 36 x 30 ft. on a lot 70 x 150. Full basement. Ceramic tile bath. Many extras. In a neighborhood of fine homes. $2,500 down on land contract. Ph. MA 5-7331. By owner.

BY OWNER. WOODWARD AND Square Lk. Rd. area. 3 bedrm. brick ranch home. Completely landscaped, carpeted, storms and screens. Have reduced price for quick sale. $18,950, terms. FE 5-3228.

5 RM. RANCH STYLE, 1½ CAR garage. Nearly new. Lake priv. on exc beach. $1,500 dn. FE 5-7140 No realtors.

KENT

Established in 1916
THE ENVY OF
THE NEIGHBORHOOD

DESION R234—Here is another large, brick veneer ranch home. It has an exceptionally nice living-dining area with an L-shaped arrangement, which takes in the entire end of the house. For convenient traffic circulation, the angular front entrance hall will lead you into either the living area or directly to the kitchen or bedroom area, an enchanting fireplace, open on 2 sides, serves both the dining and living areas. If you will closely inspect our plan, you will notice how this arrangement lends itself to good furniture placement. You will also observe the 2 entrances from the terrace. You will be able to visualize the beauty of your rear lawn and garden area as seen through the rear windows of this spacious living area, or a look through the front picture windows will show you a unique ledge-rock planter with its vertical trellis arrangement extending to the roof. All this built on your lot or ours for the low price of $15,800.

COMPARE OUR PRICES
AND OUR
"QUALITY BUILT"
SPECIFICATIONS
We'll price any of the
450 HOME PLANS
we have in our
"HOME PLANNERS CENTER"
Come out and browse through our 5 plan books at our convenient office.

OVER ¾ ACRES—Within the city limits, attractive well built 5 & tile bath bungalow. The pleasant living room is carpeted, full dining room, drapes included, oak floors, plastered walls, full basement with furnace, attached garage. Only $1,900 down.

WATLERS LAKE—Privileges, attractive 2 bedroom & bath bungalow, sunny 21 ft. living room. There's a utility room and a full basement too with oil furnace, 2 car garage, a nicely landscaped lot. This is a real buy at $7,500 $2,000 down.

BEAUTIFUL LAKE FRONT — This superbly built home has 5 large perfectly appointed rooms. Also a floored upper with room for 5 more rooms. There is a cut stone fireplace in the finished basement, wide doors open on to the large lawn which slopes gently to the lake, a barbecue, loads of flowers & shrubs, 2 car garage. All in A-1 shape.

MACEDAY LAKE — Privileges, new in 1956, 50 ft. brick & frame ranch home, 6 & tile bath, 3 bedrooms, large living room, fireplace, dining L. Very modern kitchen with knotty pine cabinets & disposal unit, recreation room is paneled in mahogany, built in bookcase, gas heat, cement drive. $14,490—$2,450 down.

45 ACRES—Near Big Lake fronting on 2 roads, 6 & bath home. There is an opportunity to make a 12 acre spring fed lake. There is a possibility that the black dirt from this 12 acres may bring enough to pay for the entire farm which is well located for subdivision or country estate.

10 ACRE FRUIT FARM—3 miles north of Pontiac, 5 & bath modern bungalow, full basement, oil furnace, 2 car garage with large upper storage, 10x14 poultry house, 200 apple trees. This is a real bargain at $12,200 with terms.

VACANT—Move right in, new north end off Baldwin, 2 bedroom bungalow, kitchen & dining L are carpeted, large kitchen, full basement, oil furnace, water softener, storms & screens. $11,950 terms.

SAVE MONEY—Not rent receipts. Only $950 down for this nice 2 bedroom bungalow, full bath, oil heat, lot 60x290 ft., good garden soil, close in West of Telegraph road, $5,950—$950 down.

FLOYD KENT, Realtor
2200 Dixie Hwy. at Telegraph
FE 2-0123 Open 9 to 9
AMPLE CUSTOMER PARKING

For Sale Houses 43

4-7 rm. house, almost new, fine location, small down payment. Colored.

Nice five room bungalow, good location, automatic heat, fine lot & garage. Reas. Terms.

2 bedrm. house at the lake, oak floors throughout. Large modern kitchen. Small down payment.

R. W. Matheson
Real Estate
118 E. Chicago FE 4-1156

5 ACRES—2 BEDRMS.

You will love this modern home on this beautiful 5 - acre site. The home has full bath, hardwood floors, large kitchen, full basement, with o.l. forced-air furnace. Knotty pine recreation room with bar Plus a 2-car garage. $10,500, with $2,000 down.

$400 DOWN

2 bdrm., full bath, hardwood floors. Plastered walls

5 ACRES—3 BEDRMS.

$9,500 with $1,500 down. $80 month.

$750 DOWN

1 acre. 2 bedrooms, bath, partial basement Oil heat, auto. hot water. $5,250

C. PANGUS, Realtor
Call collect: Ortonville NAtional 7-2815

SPECIAL!

Located West of Pontiac on Airport Rd., 4 large rooms and bath. Hardwood floors, auto. oil floor furnace and hot water. Needs some minor interior finishing. Lot 100' x 200. Only $750 down.

FOR COLORED

Located on a paved street off South Paddock. Consists of 6 room and bath for owners living quarters; plus 3 room apartment and full bath and 2 sleeping rooms up for income. Full basement with basement apartment, gas furnace and gas hot water. Large corner lot and 2 car garage. Call for terms and appointment.

Leslie R. Middleton
BROKER FE 8-6003

2 BEDRM. HOME, OAK FLOORS, bath and full basement. Oil furnace, 2 lots fenced in. Drayton Plains, 3 blocks from Dixie. After 4:30. OR 3-8153.

COMPARE THIS!

Custom-built, 1,325 sq. ft., 3 bedrooms, brick ranch home. Full basement, 2 fireplaces, slate entrance, 1½ baths, ceramic tile with vanity. Plastered walls, oak floors, 22x24 plastered garage. All this for $18,600 on your lot.

CALL MODEL, 9 TO 1 OR 4 TO 8
E. J. DUNLAP
CUSTOM BUILDER FE 8-1198

ELIZABETH LK. EST. BY OWNER Like new, sharp decorations, 2 big bedrooms, exp. attic, tile bath, full basement, carpeting & drapes. Alum. storms, screens & awnings. 1½ garage, corner lot. $12,900. FE 5-5029 after 4:00.

BY OWNER

Attractive, well-planned 3 bedroom home. Tile bath, plenty of storage closets, all insulated and plastered walls. Beautiful woodwork throughout. Extra good basement with recreation room. Wall-to-wall carpet, draperies, furniture optional. Owner's price, reasonable down payment. Call FE 8-5229 for appointment.

Buy Thru Partridge
List Thru Partridge

No Down Payment

Will build on your free and clear lot, 2 and 3 bedroom starter homes with full basement and rough wiring; or build on our lot with small down payment. F. C. WOOD CO.
OR 3-1235 OR 3-7038
Corner Williams Lake Rd. & M59

BY OWNER
WEST SUBURBAN

Practically new 3 bedroom ranch style bungalow with breezeway, large attached garage, and high and dry basement with FA oil heat. Tile bath, kitchen vent fan.

This home was custom built and has many fine built-in features. Cove dropped ceiling in living room, plastered walls, hardwood floors and lovely kitchen with natural birch finish cupboards. House is built on an extra large corner lot on blacktop street. Priced below reproduction cost at $14,500 with cash to mortgage. 7412 Hatchery road, (near Williams Lake road).

AT UNION LAKE OFFICE

Cedar Island Lake front. Needs some repairs. Has 2 buildings. A good investment for someone. Only $7,900 with $1,900 Dn.

Attractive 2 bedrm. home. Neat as a whistle. Oak floors throughout. ½ block from good beach. $9,500 terms.

Another 2 bedrm., full bath home on 60 x 130 ft lot. Only $8,250. $1,750 dn. Union Lk. Priv.

Many other fine lakefront homes and lake lots, in all price ranges.

T.G. Trocke

REALTOR
1648 Union Lk. Rd. EM 3-4671

GI Resale

LOW DN. PAYMENT
2 OR 3 BEDROOMS
FULL BASEMENT

Earl E. James

EM 3-6311 FE 4-1444
8260 Cooley Lake Rd.

BY OWNER

Large brick ranch home located on beautiful site in Otter Hills. 2 bedrooms, large family room, spacious country kitchen and dinette. Living room features 10 ft. picture window. Large utility. 1½ baths. 2 car garage. Shown by appt. Call FE 8-2209. $27,500. NO REALTORS.

WALTERS LAKE

This suburban buy is nestled among towering Oaks. Made for comfortably convenient living. Spacious 13x20' living rm. with natural stone fireplace. Walk-in closet. 10x20' Spring porch. Storms & screens. Basement with auto. oil heat. 1½ car garage. $7,950 with terms to please. Only $1,650 down; $63 a month.

NR. WILLIAMS LAKE

A true family home with 3 bright bedrooms. Comfortable living rm. Large efficient kitchen with natural cupboards & plenty of work space. Full tiled bath with colored fixtures. Spacious laundry rm. Iron Fireman auto. furnace. Wood floors, storms & screens, conveniently located near shopping & schools. Priced at $10,900 with $1,600 down.

WILLIAMS LAKE PRIVILEGES

Nestled among towering oaks, is this 4 room home with privileges on sand beach. Very neat inside with natural fireplace. Large rooms. Decorated with discriminate taste. Priced at $8,950. See this family home immediately.

4-BEDRM. BRICK

Located just 5 minutes from Pontiac near Elizabeth Lake, featuring a large carpeted living room & dining room, 2 bedrooms, & ceramic tile bath on main floor, 2 bedrooms up. Full divided basement, recreation room with built-in bar & refrigerator, 2 car attached garage. Oak floors & plastered walls throughout, plenty of closets, terraced, landscaped lot, lake privileges, storms & screens, auto. heat, incinerator, beautiful patio for summer comfort, priced at $23,900.

WHITE BROS.

REALTORS
Phone OR 3-1293 or OR 3-1872
5060

For Sale Lots 46

28 BEAUT. LOTS IN EVERGREEN Hills sub. Will sell one or all. Lake privileges. Paved road. Lots approx. 6o by 145. Cash or terms. 4760 Fiddle. FE 5-6406.

DRAYTON WOODS
We still have a limited number of excellent lots available. Protected restrictions, FHA and Equitable approved. Convenient terms arranged.
HOLMES-BARTRAM
4302 Dixie Hwy. OR 3-1950

JERRY'S
LOT BUYS
COLONIAL HILLS
80 x 200 ft. building lot, ideal for tri-level. 140 deep well in 4500
AUBURN MANOR
100 x 300 ft. lot extra lot available if desired. very nice area. $1650.
LAKE ORION
1 acre lot, small pine trees. $1500. Lake privileges.
LAKE FRONT
40 ft. lot on Pleasant Lake. $3200.
JERRY E. ADAMS CO.
OPEN EVES. & SUN.
3172 W Huron St. FE 4-4561

Buy Thru Partridge
List Thru Partridge

HEATH AVE.
Ideal building lot 100x180 ft., good location, high & dry & level. Only $900 cash or terms.
EAST SIDE
Two well located lots 10x130 ft each on Kenilworth, city water & sewer. $8850 for both.
Six lots 40x130 ft. each, city water & sewer on Emerson, fast developing section, ideal location for church. Only $3,000 cash.
OFF COMMERCE RD.
Good building lot 75x100 ft., section of brick homes, lake privileges on Cass Lake. Only $600 down.
JOSLYN GARDENS
Inside city, lot 50x130 ft., high & dry; city water & sidewalks. Only $500 more available.
MACEDAY GARDENS
Two well located lots 80x120 ft., on corner of Williams Lake Rd. & Manson Dr. Only $1,100 for both.
AVON TWP.
Two lovely building sites 100x350 ft., high & dry, community water, just off Rochester Rd., $2,200 each on easy terms.
CHURCH SITE
Four well located lots 60x193 ft. each on Cloverlawn off Kennett Rd. City water, fast growing section only $400 each.
EXEC. HOMESITE
Corner lot 161x164 ft. in Otter Hill Sub., section of $25,000 homes, lake privileges on two lakes, private park. Only $3,850 on easy terms.
K. G. HEMPSTEAD
102 E. Huron St. FE 4-2884
Eve. FE 5-0510—FE 2-3971.

LAKE FRONT
WEST SIDE, NICE HOMES
70 ft. lake front, 196 ft. deep, high and dry, beautiful building site, offered for quick sale at $3,000, $1,695 down. $25 monthly. THEY'RE SCARCE, BE FIRST.

To Buy—To Sell—To Insure

MAHAN
REALTY CO., REALTORS
Open Evenings & Sundays
1075 W. Huron FE 2-0263

PARTLY WOODED LOT, PONTIAC — Watkins Estates, 100' x 150'. OR 3-3085.

ACRE WOODED LOT IN OAK Wood manor. Call after 4:30 p.m. FE 2-0548.

SITE ON OTTAWA DRIVE, 70 x 215' $4,500 cash. FE 5-9211 before 6 p.m. or FE 2-2765 after 6.

For Sale Acreage 47

2 ACRES
Pontiac Lake road near Hospital road. 200 ft. frontage, good building site. Bargain
13 acres NE of Clarkston. Large road frontage. Reasonable terms.
PONTIAC REALTY
737 Baldwin FE 5-8275

2½ ACRES—BEAUTIFUL BUILDing spot Clarkston area. $2,750, reasonable terms. FE 2-4411 days or MUtual 4-6417 eves.

GROVELAND — 5 ACRES. $1,500; P.O. Box 535, Pontiac.

ROLLING 8 ACRES
INSIDE CITY LIMITS. FRONTAGE ON 2 ROADS. PARTIALLY WOODED. NICE BUILDING SITE. $500 PER ACRE WITH TERMS.
R. J. VALUET, Realtor
345 OAKLAND AVE. FE 5-0993
MULTIPLE LISTING SERVICE. OPEN EVENINGS UNTIL 8:30

For Sale Farms 48

80 ACRES WITH APPROX. 5,000 ft. road frontage. Modern 6 room home. Full bath. Basement. FA oil heat. Outbuildings. $21,000. Call Collect: Ortonville National 7-2815

M-59 SPECIAL
10 ACRES WITH LAKE
Large frame house 32x36 built in 1947, full basement with 18x36 attached garage, hardwood flrs., 3 bedrms., first floor, stairway to floored attic. 150 fruit trees, 15 minutes west of Pontiac south of M59. Owner's requested us not to give out street and number. We will be happy to show. Priced for quick sale at only $17,500 with $5,750 down and $80 per month
RIDGEWAY
975 Baldwin Ave. FE 4-6203

FOR FARMS AND ACREAGE Call Rutledge, OR 3-1111, FE 4-0003

Buy Thru Partridge
List Thru Partridge

8 ACRES, 5 ROOM HOME. SUCHY Realty, Ortonville.

7 ACRES. MODERN 5 ROOM 1½ story home with sun porch and breakfast nook. Basement, oil hot water furnace. 4 room tenant hourse now rented at $70 per month. Good barn 26'x36', 2 car garage. Tool shed. Concrete tennis court. Terms.

APPROX. 195 ACRES. FRONTAGE on M-15. Rolling acres. Small private lake. Timber. 1006 ft. cyclone fence Large basement building 30'x90' Terms. Immediate possession.
J. C. HAYDEN
86 E. Walton FE 8-0441

81½ ACRE LAKE FARM. BY owner, 3 miles N. E of Holly. On Shields Rd. Call at 5481 Shields.

Sale Business Property 49

FOR SALE OR LEASE: COMMERcial building 4x4 Osmun, consisting of occupied barber shop, 4-room apt. and vacant store. OL 2-9761.

Buy Thru Partridge
List Thru Partridge

WATERFORD
$7,200
Dixie—commercial 65x156 corner. Good possibility of vacating adjoining 50-ft. platted roadway. Terms. Cash offers considered.
CHAPIN
Real Estate
4701 Dixie Hwy. Drayton Plains
REALTORS
OR 3-1277 Eves. MAple 5-4249

Rent Lease Bus. Prop. 49A

20x40' BUILDING AT 993 MT. Clemens St. FE 4-1515.

Business Opportunities 51

APPLIANCE STORE WITH plumbing heating & electrical equipment with living quarters. FE 4-8440.

BUSINESS TO SELL, NEW AND used furn. and clothing. To make money this is it. Asthma. Going to Arizona or die. Call FE 5-7195 for particulars.

Buy Thru Partridge
List Thru Partridge

7 ACRES. MODERN 5 ROOM 1½ story home with sun porch and breakfast nook. Basement, oil hot water furnace. 4 room tenant house now rented at $70 per month. Good barn 26' x 38', 2 car garage. Tool shed. Concrete tennis court. Terms.

APPROX 195 Acres. Frontage on M15. Rolling acres. Small private lake. Timber. 1000 ft. cyclone fence. Large basement building 30' x 90'. Terms. Immediate possession.
J. C. HAYDEN, Realtor
86 E. Walton FE 8-0441

BEAUTY SHOP. MILFORD. $1300 down. Business & fixtures & inventory. Good business location.

SHOE REPAIR. All equipment in A-1 condition. Good building 16 x 20 to be moved. $2500 with only $500 down or owner will trade for land contract, equity in house or housetrailer.
J. C. HAYDEN, Realtor
86 E. Walton FE 8-0441

CHANCE
OF A
LIFETIME
Commercial. Plot is 60x188 ft. with an alley at the rear. 8 rm. home with an income of $176 every 4 wks. Also has 3 room apt. for the owner. Nicely decorated. Has more money coming in daily besides. On Oakland Ave. close to Pontiac Administration Bldg. See it today, you won't be sorry. The price is quite reasonable
H. W. Bigelow
549 W. Huron St. at Dwight St.
Office, FE 5-5497 Res. FE 5-8845

FOR LEASE — 4 STALL STAtion & garage on main highway, low inventory. Box 36, Pontiac Press.

FOR LEASE: 2-STALL SUPER service station. Low inventory. Good location. Call FE 2-9173.

GAS STATION FOR SALE. LOW inventory. FE 3-9138.

GROCERY STORE, STOCK AND fixtures $2,000. $500 will handle. FE 5-9005

HOYT
117' COMMERCIAL FRONTAGE! Overr 1 acre parking area! on busy highway—large newly remodeled sturdy farmhouse—solid as a rock—excellent for conversion to many business opportunities with living quarters on the spot! Only $21,950—for this valuable location
HOYT REALTY
FE 2-9940 FE 2-1941
254 S. Telegraph

"LET'S TALK BUSINESS"
Bridal Service
The only business of its kind in Michigan. Has been growing for 4 years. Many possibilities for expansion by the right person. Only $2,500 full price with excellent terms.

Trucking—Grading
Here is a business now doing over $75,000 per year volume. Equipment consists of 9 heavy-duty trucks and 2 bulldozers. All in excellent condition. This business can be purchased for the price of 2 pieces of the equipment down.
MICHIGAN BUSINESS SALES CORPORATION
JOHN A. LANDMESSER, BROKER
1573 S. TELEGRAPH RD.
FE 4-1582
PARK AT OUR FRONT DOOR

LIFETIME OPPORTUNITY — start proven business of your own. Amazingly high yearly income. Today's fastest growing business. Explanatory brochure free. President, 4555-PP East Warren, Denver Ohio.

NEW STATIONS FOR LEASE. $1,000 will handle everything. Call FE 2-9121.

Partridge
IS THE "BIRD" TO SEE
A US-10 MOTEL
Super deluxe, AA approved 13 unit motel on busy U.S. 10 near main intersection. Well landscaped; large paved drive and parking area. All rooms superbly furnished and decorated. Very attractive owner's apt. Continuously shows high profits to owner. Priced for immediate sale.

A $12,000 NET
This small grill with seating for just 45 has constatly netted the owner $12,000 per yr. In 1956 owner netted over $13,500. Rasonable rent. Living quarters. Excellent equipment. Only $10,000 on easy terms. Have your money back in less than a year! See this today and bring your deposit!
WARD E. PARTRIDGE
REALTOR FE 4-3581
REAL ESTATE & BUSINESSES THROUGHOUT MICHIGAN
1050 W. HURON ST.
OPEN EVE. 'TIL 9

Buy Thru Partridge
List Thru Partridge

REQUIRE $15,000 WORKING CAPital in a well-established retail business. Loan secured by tangible assets of $60,000. Willing to pay better than average interest and will reduce principal proportionately every month for completion within 18 to 24 months. If truly interested, write Box 32, Pontiac Press.

SERVICE STATION FOR LEASE by major oil company On main hwy. Call Mr. Barrsan, FE 4-9536.

SPEEDWAY 79 ON DIXIE. LOW inventory. OR 3-2221.

Templeton
MILFORD AREA
A real opportunity for right party. On busy highway in fast-growing community. 60 ft. frontage. 2 good buildings, one 30x55, one 24x24. Owner retiring. Suitable for any kind of business. Will sell, rent or lease. Immediate possession.
K. L. Templeton, Realtor
2339 Orchard Lake Rd. FE 4-4563
After 6, FE 2-9502

TO BUY, TO SELL, REALTOR PARTRIDGE IS THE "BIRD" TO SEE

WE COVER
THE STATE
GROCERY, MEATS, SDM AND MOTEL. 241 ft. on main rd., facing one of the most popular lakes in Oakland County. 20x60 good cement block building, also 2 unit motel with plenty of room for more units priced for quick sale. Established 12 years. $11,500 down or buy just the business for $2,500 plus the inventory with low lease.
DRIVE-IN TRUCK STOP. Top Oakland County location. Fully equipped. Your opportunity to get a profitable business with small investment.
ICE CREAM MANUFACTURING, and soda bar. 35x80 masonry building, beautiful living quarter. Invest now for profitable season just ahead. $7,500 down handles everything.
STATEWIDE
Real Estate Service of Pontiac
B. D. CHARLES, REALTOR
1717 S. Telegraph FE 4-0521

Sale Land Contracts 52

LAND CONTRACT. $5,200 CASH. Pay $32 month interest Mrs. McGill, Home Mart, FE 5-9407.

LET YOUR $$$ WORK for YOU
We have both large and small contracts for sale. Prompt, courteous service Call any hour. FE 8-0441 or FE 5-9975. Ask for Ted McCullough. No obligations.
J. C. HAYDEN, Realtor
86 E. Walton Open Eves.

Money to Loan 53

(State Licensed Lenders)
GET CASH QUICKLY
Up to $500
1950 to 1956 cars. Bring your title. Most deals closed in 30 minutes. Loans also made on furniture, signatures and other securities.
Oakland
Loan Company
202 PONTIAC STATE BANK BLDG.
FE 2-9206

BORROW WITH CONFIDENCE
HFC — Household Finance Corporation is America's oldest and largest finance company backed by 78 years of experience. You may borrow up to $600 if you have a steady income and can make regular monthly payments. Loans are made without endorsers. Service is fast. Money usually the same day. Phone or stop in
Household Finance Corp. of Pontiac
31½ S. Saginaw St. The Kay Bldg. 2nd Floor, Room 204 — FE 4-0535

Buckner Customers Are
Happy Folks
Buckner's Employes serve with a smile in the most friendly manner. It is easy to deal at Buckner's where courtesy and kindness are shown to everyone and borrowing is a pleasure
Provide for your immediate and future happiness by arranging for a cash credit account with the company where you are welcomed, and your patronage is appreciated.
Loans to $500. Up to 24 months to repay
BUCKNER
FINANCE CO.
2ND FLOOR NATIONAL BLDG. PONTIAC
4512 DIXIE HIGHWAY
DRAYTON PLAINS
230 BARNSTON, WALLED LAKE
45463 VAN DYKE, UTICA

Need $500
Want fast courteous ervice and on payments to fit your budget? Then you should visit our new modern office so convenient to parking and shopping, where new private consultation rooms await you. Or phone FE 5-8121 and tell us your needs.
Home & Auto Loan Company
7 N. Perry Street
(Second Floor)
Hours 9 to 5 Saturday 9 to 1
LOANS $25 TO $500
BAXTER & LIVINGSTONE
64 W. Lawrence St. FE 4-1538

LOAN?
"When you ask me for a loan for any good purpose, I like to say "YES!" Phone me for a loan in 1 trip, or just drop in.
LOANS $25 TO $500
BENEFICIAL FINANCE CO.
7 W. Lawrence St. FE 2-9249

LOANS
$25 TO $500 $25 TO $500
COMMUNITY LOAN CO
36 E. LAWRENCE FE 8-0421
FRIENDLY SERVICE

WHEN YOU NEED
$25 to $500
You can get it quickly on your signature car or furniture. No endorsers. Payments to suit your budget. We will be glad to help you with your money problems.
STATE
FINANCE CO.
702 Pontiac State Bank Bldg.
FE 4-1574

TEAGUE FINANCE CO.
202 N. MAIN
ROCHESTER, MICH.
LOANS $25 TO $500
AUTOS
LIVESTOCK
HOUSEHOLD GOODS
Ph. Rochester OL 6-0711 OL 1-9791

Mortgage Loans 54

LOANS—$600 to $1,500
1. For any purpose on homes modern or not in Oakland County.
2. For home additions or improvements
3. To rough-in or enclose house partly constructed.
4. To build a garage or on a garage home.
5. On second mortgages.
Apply 209 National Building. Pontiac or Phone FE 4-4729

Swaps 55

2 CORNER LOTS. LAKE PRIV. For down payment of house in Pontiac. FE 5-6992 Eves.

BARGAIN ! ! ! FURNISHED OR unfurnished. $850 or late model car down payment. New ! ! ! 2 bedroom modern. Lake privileges. Clarkston area. OR 3-7497.

CEMENT BLOCK MAKING MAchine, complete. Swap for tractor, truck, or cash of equal value. MA 4-9566.

CHINA CABINET FOR KNEEHOLE desk or matching coffee and step tables. FE 4-6324.

ELECTRIC GUITAR WITH AMPLIfier will trade for furniture. FE 8-8187.

EQUITY IN HOUSE AND 5 ACRES for smaller house or seasoned land contract. FE 2-2721.

HOUSETRAILER, LATE MODEL, 28' Royal. Sleeps 4, Trade for land contract, your equity or sell for small down payment. Schick's. MY 3-3711.

HOUSETRAILER, CAR OR WHAT have you, worth $1,000 to $1,250 for equity in new GI brick, 3 bedroom, 1½ baths. Near school. OR 3-2011.

LATE MODEL CAR AND CASH FOR YOUR LAND CONTRACT (WHERE YOU HAVE SOLD PROPERTY). H. J. VAN WELT. Phone OP 3-1355

SHARP WEST SIDE 2 BEDROOM home with full basement & garage, $2,870 equity; swap for 3 bedroom home. FE 5-1002.

SWAP, BUY OR SELL — CALL Swap Service, OR 3-8561

SWAP PERMASTONE WORK FOR anything of equal value. FE 8-1455 after 4.

TRADE 6 H.P. WIZZARD OUTboard for Ford V-8 engine with transmission, must be in good running condition. OR 3-3966.

TRADE 6 ROOMS FOR 6 OR 7 room lake home with one acre, 6 or 6 miles out. FE 4-3495.

TRADE
what you HAVE for what you NEED. Here's an almost new 2 bedroom west suburban ranch with lots of extras. You'll like the large lot, the Cyclone fence, the gas heat, and the aluminum storms and screens. Lake privileges on Crescent Lake too. Full price $9,950. Call now. Let's make a DEAL.
Bateman Kampsen
REALTORS FE 4-0528
377 S. Telegraph Eves. and Sun.

WILL TRADE PONTIAC LAKEfront home for 35' to 40' late model trailer. OR 3-2929.

WILL TRADE '49 CHEVY FOR roto tiller. FE 5-5398.

For Sale Clothing 56

2 BOYS' SPORT JACKETS, CHUBby sizes 12 & 16. Like new, $5 each. EM 3-3196.

BOYS' SLACKS, JACKETS, shirts, misc. Size 12 & up. FE 2-8095.

CINNAMON - COLORED COAT, with small Persian Lamb collar, size 16; navy blue suit, size 14. Medium brown suit, size 14. EM 3-3748.

EASTER SPECIALS
Suits Spt Coats, T'Coats, reclaimed, from $5. Orig. price to $100. Pants $2.95 up; jackets, $3.95 up. new work shirts $1.95.
Come See What Your Dollar Buys
Layaway Plan Charge Accounts
EDWARDS OUTLET 18 S. Saginaw

FOR YOUR EASTER SUIT OR dress. Lovely fur stole, beautiful markings. Also suede jacket. Size 10 to 12. Both like new, reasonable. FE 8-3338.

GIRL'S SIZE 10, SPRING COAT, like new. Boy's size 6 suit, FE 3-7412.

GOOD MEN'S CLOTHING, DIFferent sizes. Shirts, pants & coats. Cheap. FE 4-8249.

LADIES' CLOTHING, SIZE 10 & 11. Men's clothing. Suit size 40 long. Everything exc. cond. EM 3-3623.

MINK CAPE, $75. FE 2-0549

WEDDING DRESS SIZE 10, $50. OR 3-5839

YOUNG MAN'S TWO PIECE SUIT size 18. $10. Explorer uniform, complete, $15. MAple 5-1575.

Scrap & Iron 56A

A-1 PRICES FOR SCRAP CARS and iron. FE 8-8797, FE 8-8914.

HIGH COLLAR FOR JUNK AND wrecked cars. FE 4-4878 — MY 3-5492.

Sale Household Goods 57

1 ABC WASHER, RADIO COMB. Both new. Used Bendix dryer. 6387 Hatchery Rd., Williams Lake.

1 DINETTE SET, 5 PIECE, OAK. Exc. cond. Call after 6 p.m. OR 3-1382.

1 FULL SIZE ROLLAWAY BED. Used once. Also beauty shop dressing table. FE 4-9029.

2 PC. KROEHLER LIVING ROOM suite, very good cond. $50. OR 3-1417.

2 PC. BROWN FRIEZE LIVING room suite, $75. Call FE 2-8863.

PR. DRAPERIES, ROCKER, many other items. Rummage. 115 Barrington Rd., back door. FE 5-5663.

4 BURNER DIVIDED TOP RANGE reasonable. FE 4-6348. 200 Willard St.

4-PIECE SECTIONAL, $40; RUG, $15; Refrigerator, $35; 21" TV, $85; studio, never used, $55. FE 5-2766.

6-YEAR CRIBS, BRAND NEW, $15.95. Wet-proof innerspring mattresses, $7.95. Pearson's Furniture, 42 Orchard Lake Ave.

9x12 Felt Base Rugs $3.95
12X12 LINOLEUM, $6.39.
BONNY MAID VINYL TILE, 8c
4½ Ft. Wall Tile 25c
RUBBER BASE PAINT, G. $3.75
GUAR. HOUSE PAINT, G. $1.95
Syers, 141 W. Huron, FE 4-3064

12" TV TABLE MODEL AND 16" TV console. Reasonable. FE 4-9423.

2 SOLID MAPLE TWIN BEDS. Inquire 154 Lincoln, upstairs.

11 CU. FT. GE FREEZER. UPright. Also 4x7 ft. trailer, with 3 ft. racks. OL 1-1479.

16" RCA USED CONSOLE TV. $49.95 TV antenna kit, $9.95.
WALTON TV
Walton Cor. Joslyn FE 2-2257

18½ CU. FT. PAK-A-WAY FREEZer. Upright almost new. $485. Take over payments. FE 2-9453.

17" CONSOLE TV & 17" TABLE model TV Reasonable. FE 2-0662.

ALL NEW SEWING MACHINES forward and reverse stitch, $39.50. Pay only $1.25 Wk. Call FE 2-9143. Allen's Appliance, 97 Oakland.

ANTIQUE TABLES, CHAIRS & dishes. FE 2-7569.

APT. SIZE BABY GRAND PIANO, walnut, excellent condition; $395. Beautiful walnut secretary, $50. MJ 4-7845.

AUTOMATIC WASHERS, REBUILT, $49.50 and up. Wringer washers, $9.95 and up. Refrigerators, $69.95 and up. Guaranteed.
ROY'S REPLACEMENT PARTS
96 Oakland Ave. FE 2-4021

ANTIQUES SOLD, BOUGHT AND exchanged. OR 3-4036.

ANTIQUE BUSH & LANE FLOOR model record player with records, $25. Lewyt vacuum sweeper with attachment, like new, $25. Also antique parlor suite. Make offer. EM 3-0161.

ABOUT ANYTHING YOU WANT FOR THE HOME CAN BE FOUND AT L&S SALES
A little out of the way, but a lot less to pay. Space heaters, all sizes. Gas and electric refrigerators. Ranges and water heaters. Bathroom fixtures. Desk, chests, dressers, vanities and springs and mattresses. Living room suites, occasional chairs, tables, lamps, TV sets, radios, rugs, dining room suites. Dinette sets and many other misc. items NEW & USED. Visit our trade dept. for real bargains.
USE OUR LAY-AWAY PLAN OR EASY TERMS
UP TO 24 MONTHS TO PAY
We buy, sell or trade. Come out and look around 2 acres of free parking.
PHONE FE 5-9241
OPEN MON.-SAT. 9 TO 6
FRIDAY 9 TO 9
4 miles E. of Pontiac or 1 mile E. of Auburn Heights on Auburn Rd., M59

BLOND BEDRM. BRAND NEW double dresser, large mirror, bookcase bed and chest. All for $99.50 Pay only $2 weekly. 20 other sets at equal savings. Pearson's Furniture, 42 Orchard Lake Ave.

BRAND NEW NECCHI MIRACLE sewing machine now on sale. Pay only $1.25 per wk. FE 2-9143 for free demonstration, in your home. Allen's Appliance, 97 Oakland.

CHROME DINETTE SETS, Assemble these yourself and save, four chairs and table, $69.95 value, $39.95. These are new 1956 designs famous make, Formica tops, popular colors. Look and compare these terrific values. Michigan Fluorescent, 393 Orchard Lake Ave.

COMP. RECONDITIONED SINGER electric sewing machine, $22.50. FE 2-9143 for free demonstration. Allen's Appliance, 97 Oakland.

COMPLETELY RENEWED MAYtag automatic washer, fully guaranteed. $79.50. Installed. Maytag wringer washer, like new, $69.50. The Good Housekeeping Shop, 51 W. Huron.

DETROIT JEWEL GAS RANGE, Good cond. Clean. $25. Farmington. OR 4-6391.

DUNCAN PHYFE MAHOGANY Dining room set. Nice. Table extends to banquet size. 1st $125. takes. FE 5-6761.

EASY SPIN-DRYER WASHING MACHINE. REASONABLE. FE 2-4843.

ELECTRIC STOVE, $25. FE 8-8545

ELEC. WATER HEATER. Westinghouse. 62-gal. cap. 10-yr. warranty. Reg. $149.95, now only $99.95. Milk's, MI 9-1300.

FREEZER UPRIGHT, ONE OF America best makes, freezer and food guaranteed for 5 years, 395, value, $279, slightly scratched in transit. Michigan Fluorescent, 393 Orchard Lake Ave.

FULLY AUTOMATIC SEWING MAchine, limed oak cabinet, last year's model, sold $190. Must sacrifice $80. OR 3-9702.

GE FRIGIDAIRE. VERY GOOD cond. Very cheap. Call in afternoon or evening. FE 2-6661.

GOOD GAS RANGE, $35. 20" girl's bicycle with trainer wheels. $25. OR 3-3497

GAS STOVE, DRYER 1 YEAR old, 9x12 rug. 2886 E. Walton. FE 5-2468.

GREEN LIVING ROOM SUITE, twin bed, spring & mattress, 8x10 rug, play pen & Teeter Babe, & misc. household items. 983 Burwick Blvd. FE 2-0495.

GE REFRIGERATOR, WESTINGhouse stove, $100. Hudson auto. washer, $80. EM 3-2177.

GE FULL SIZED ELECTRIC stove, good cond. $75. EM 3-3115.

GOOD RECONDITIONED SMALL radios, $5 to $12. FE 5-8755.

HAMILTON GAS CLOTHES DRYer. FE 4-9725.

IRONRITE $40.95
Automatic washer $49.95
Electric range $29.95
Coldspot refrigerator $99.95
Crump Electric, Inc
3465 Auburn Rd. FE 4-3573

Sale Household Goods 57

HOUSEHOLD GOODS. 3701 BALDwin Rd.

JEWEL GAS STOVE WITH LEFT hand oven, $20. FE 4-0112.

KENMORE DRYER — LARGE. Like new, $90.00. Holly ME 7-7323, Vernon Fulk.

MANURE FOR SALE & LIGHT hauling. Phone OR 3-9753.

MAPLE FULL SIZED BED & dressing table. FE 5-5718.

MODEL 19 AMANA UPRIGHT freezer. Take over payments. FE 2-2933.

NECCHI, LIKE NEW, WITH ZIGzag attachments. Take over payments of $7.50 Mo. or pay total of $75. Will bring to your home anytime. Call FE 8-1564, Coronet.

New Furniture Prices Cut
$29 Glosheen rug $17.00
New cotton mattress $16.95
New innerspring mattresses $16.95
5 drawer unfinished chest $10.50
Double door metal cabinet $ 9.95
New apt. gas stove $45.00
5 piece chrome set $39.95
WE BUY, SELL AND EXCHANGE EVERYTHING FOR THE HOME.
OAKLAND FURNITURE CO.
104 S. Saginaw FE 2-5523

NEW H.P. REFRIG., 15 PER CENT off. Used TVs $19.95 up. RCA color TV, $300. Sweet's Radio & Appliance, 433 W. Huron. FE 4-1133.

REFRIG. FOR SALE, GOOD RUNning cond.; $25. FE 4-4852.

REFRIGERATOR, RUNNING, $15. 230 Ferry Ave.

REBUILT WASHING MACHINES. All makes, guaranteed. Thyle Electric 502 N. Johnson, FE 5-5169

SINGER ELECTRIC PORTABLE. Reconditioned. $22.50. Pay only $1.25 a week. Call FE 8-1564. Coronet.

SINGER ELECTRIC CONSOLE with attachments. Round bobbin. Take over payments of $6.15 Mo. FE 8-1564 Coronet. Will bring to your home anytime.

SINGER ELECTRIC PORTABLE. Excellent condition with attachments. Take over balance, $1.25 week. Phone Credit Manager, Miss Danton FE 5-5906.

CLARK SEWING MACHINE SALES WILL BRING TO YOUR HOME.

SMALL BED DAVENPORT. CALL after 4 p.m. FE 4-6245.

SQUARE OAK TABLE & CHROME chairs FE 4-8051.

STOVES, BOUGHT, SOLD EXchanged, Turner's, 602 Mt. Clemens. FE 2-0801

TABLE LAMPS, 1956 DESIGNS, $14.95 value, $3.95, factory irregulars. Michigan Fluorescent, 393 Orchard Lake Ave.

TELEVISION, 2 YRS. OLD. GUAR. 8161 Commerce Rd. EM 3-4114.

TRADE ELECTRIC RANGES FOR gas ranges. R. B. Munro, 1060 W. Huron.

THOR IRONER, $35. RADIO COMbination, $20. FE 5-8590.

USED GAS RANGE, $19.95 UP. R. B. Munro Electric Co., 1060 W. Huron

TRADE-IN DEPT.
Guar. electric washer $29.95
2-pc. living room suite $ 9.95
Occasional chairs $ 6.95
2-pc. living room suite $19.95
6-pc. dining room suite $49.95
Table-top gas range $39.95
Metal clothes tree $ 4.95
$25 value vanity bench $ 3.95
WYMAN'S
18 W. Pike St. FE 4-1122

USED DEPT.
Maytag auto washer $88.00
Frigidaire auto $88.00
Norge refrig $69.50
Late model elec range $79.50
7 Cu. ft. Philco Freezer $119.50
Easy spin dry washer $69.50
Ironrite Ironer $69.50
CLAYTON'S
FURNITURE & APPLIANCES
KEEGO HARBOR FE 5-9474

USED TRADE-IN DEPT.
Dresser $14.95
China $14.95
Duo Therm oil heater $14.95
Lounge chair $19.95
Studio couch $29.50
Davenport & chair $49.50
6 piece dining rm. set $69.95
Maytag electric dryer
MANY OTHER ITEMS CONVENIENT TERMS
THOMAS ECONOMY FURNITURE CO.
361 S. Saginaw St.
Pontiac, Michigan

USED REFRIG. $39.95
Used gas stove $20.99
Used washer $ 5.00
Rollaway bed with mattress $16.95
New bunk beds, from $39.95
LORD'S WHOLESALE
2239 Elizabeth Lake Rd.
FE 8-3761

WAYNE GABERT'S TV and Appliance Sale
Maytag auto washer $99
Maytag wringer washer $39
Quasar 17" TV console $49
Dumont 21" TV, full doors $99
Many others to choose from. Up to 2 years to pay.
121 N. Saginaw FE 5-6189

WASHING MACHINE, CONVENtional with automatic pump, $129.50 value, $89.95. Michigan Fluorescent, 393 Orchard Lake Ave.

WASH YOUR DISHES AUTOMATICALLY
GE DISHWASHER NEEDS NO PLUMBING
$199.95
FREE HOME TRIAL
L. A. WAGNER CO.
Phone FE 5-9221

WESTINGHOUSE REFRIG. 12 CU. ft., late model auto. defrost, across top large freezer. Reg. $489.95; now only $249.95. Milk's, MI 6-1300

WHITE SEWING MACHINE, REED rocker, coffee table and other items, all very cheap. FE 8-0637. 64 Ogemaw.

WTD. ALL TYPES OF ANTIQUES, Furniture, dishes, etc, MY, 2-1521.

WRINGER WASHER, AMC, EXC cond. $25. FE 8-0772.

For Sale Miscellaneous 60

1 NEW WHITE SIDEWALL, 710 x 15. $25. OL 1-6876. Call after 5:30.

1 ROUND TABLE & LEAVES — $15, 1 8x10 braided rag rug, $15, storm sash & screens, $3 set. Philco radio & record comb., $15. 17 in. television & stand, $25. 1-3 hp. power motor, $15. 2579 Woodbine.

2 RUGS, LAMPS, CLOTHING & misc. FE 4-0695.

4-INCH SOIL PIPE, 5 FT., $3.69.
SAVE PLUMBING SUPPLY
172 S. Saginaw FE 5-2100

30" WOOD LATHE WITH MOTOR, $40. Also two ¼-H.P. motors, $20 each. FE 7-9012.

30 GALLON GAS WATER HEATer, FE 4-3353, FE 5-6389.

MODEST MAIDENS By Jay Alan



"What do you mean by 'nothing is impossible!' Your mother is impossible!"

For Sale Miscellaneous 60

4x8 5/8
FIR
PLYSCORE
$4.75
C & C
Northern Lumber Co.
7940 Cooley Lake Rd. EM 3-4171
WE DELIVER

52-GAL. ELEC. HEATER, $79.95. 30-gal. auto gas heater, $54.95. Cab. sinks & fittings, $59.50 up. Laundry trays, stand, faucets, $19.95.
SAVE PLUMBING
172 S. Saginaw St.

3-48" FLUORESCENT, 2 TUBE Industrial type lights, $10. each. 2 Draw tite chrome trailer hitches, fits '55 & '56 Plymouth station wagon '54-'55-'56 Ford station wagon, $7. each.
1 small air grinder ¼" shank. $15.
1 Hand tacker and stapler with quantity of ⅜" & 9-16 staples, $10.
1 atlas 10 inch metal cutting lathe & asse. $275.
1 GE ½ hp motor double shaft. $20.
1 set miller falls deluxe wood carving chisels, $8. OR 3-7779.

ALL STEEL 2-WHEEL TRAILER. FE 5-4919

Always Call EM 3-2731
For your building needs free estimates.
Steel culvert Pipe
Sewer Pipe — Drain tile
Gutters — Roofing — Cement
Grade Marked Lumber
Plaster Board — Rock Lath
Buy FHA — 5 years to Pay
Serving Pontiac — Suburbs
PAUL ST. CYR LUMBER CO.
6120 Bogie Lake Road
Commerce, Mich

ALUMINUM SIDING
Order now for spring installation & beat the rush. Winter prices will be discontinued soon. Reynolds Nu-Aluminum with insulating board in 7 colors — vertical & horizontal panels. Sell yourself by seeing our expert installations. Also alum. & fiberglas awnings. Youngstown and wood kitchens, aluminum storms. No money down — $5 a month and up. VALLELY'S, Auburn & Rochester Rds. Call OL 1-9941 for free estimate.

AMANA UPRIGHT 19 FT. CALL after 5 p.m. 576 Granada Dr.

ANCHOR FENCES
No money down, FHA approved. FREE ESTIMATES. FE 5-7471.

A CHANCE IN A LIFETIME! 23 Coleman oil floor furnaces like new. GAURANTEED. Buy 'em cheap. Install 'em yourself or completely installed by us. FOR ONLY $189. No money down; FHA terms. Other heating bargains galore. Air-O-Matic Htg & Cooling, 1735 Williams Lake Rd. at M59. OR 3-2946.

ALL STEEL FENCE
No money down. Free estimates. FE 4-0639 or EL 6-1342.

AUTO. WATER HEATERS, $44.69. 5-ft. cast iron tube, $64.95. Reverse trap toilets, $31.11. 3-pc. colored bath tub, toilet and lavatory, $89.95. G. A. Thompson, 80 S. Perry.

BARGAIN ! ! ! FURNISHED OR unfurnished. $850 or late model car down payment. New! ! ! 2 bedroom modern. Lake privileges. Clarkston area. OR 3-7497.

BEE HIVES FOR SALE. 853 Stanley Ave.

BIG HOME CHEMISTRY SET. Fully equip. Very reasonable. 204 Ferry. FE 2-4167.

BARGAIN SALE
New oak flooring, No. 3 ..$85 per M
New outside, 3 ft. doors $17.00
2x4's, 8' to 20', 6c ft. or $80 per M
Free set toilet ring $18.75
4" soil pipe 5 ft. lg $ 3.65
Reynolds alum. Gutter ½ rd 15c ft.
Panalyte 55c sq. ft.
WOLVERINE LUMBER CO.
220 S. Paddock FE 2-9784

BATHROOM FIXTURES, YOUNGstown kitchen, oil & gas furnaces. Hot water and steam boilers, automatic water heater. Hardware, electrical supplies. Crock and tile, galvanized, copper, black pipe and fittings. Lowe Bros., Paint and Super Kemtone. HEIGHTS SUPPLY, 2685 Lapeer Rd. FE 4-5431.

BRICK, RECLAIMED — ALL YOU want.
UNION WRECKING CO.
31245 W. 8 MILE RD.
Phone Lakeview 6-0722 afternoons.

BEEF AND PORK — HALF AND quarters. Opdyke Mkt. FE 5-7941.

CYCLONE FENCE — MFG. BY U.S.S. Free estimates. OR 3-7368.

CABINET SINKS FROM $59.95. Sinks to build in, from $3.95. Double sinks, from $9.95. G. A. Thompson, 80 S. Perry.
CASH FOR FURNITURE
FE 4-7881

CLINTON OUTBOARD 1956 MODels. $69.50 & $79.50.
LEE'S SALES & SERVICE
921 Mt. Clemens FE 5-9830

CIRCLE FLUORESCENT FIXtures, newest, brightest and most modern type of lighting for kitchens, dinettes, bedrooms and recreation rooms $11.95 value, $5.95, slightly factory marred. Call at factory showrooms, Michigan Fluorescent, 393 Orchard Lake Ave.

ELECTRIC LIGHT FIXTURES for every room in house, newest, most beautiful selection of 1956 designs, pull downs, modern, traditional, terrific values, bedroom, $4.50 value, $2.25. Dining room, $10.95 value, $3.95. Porch, $2.95 value, $1.95. Slightly factory irregulars. See our large display. Michigan Fluorescent, 393 Orchard Lake Ave.

RENT IT FAST
through Rent Ads! Room, house, apartment, anything — Want Ads give you ACTION. Dial FE 2-8181.

For Sale Miscellaneous 60

SOIL PIPE, $3.20 PER LOT, ½" copper pipe, 22c. K gutter, 12c. Warwick's, FE 4-5090.

SEPTIC TANKS, REINFORCED concrete FE 2-8472 or FE 2-8908.

TREE TRIMMING AND REMOVal. FE 5-3963.

Talbott Lumber
Plasterboard, rock lath, Paint, H

Sale Farm Equipment 76

JOHN DEERE
LOADERS & SCRAPERS
WHEEL TYPE TRACTORS
BACK HOES & DITCHERS
CRAWLERS & BULLDOZERS
Calvert Equipment Co.
442 N. SAGINAW MOHAWK 4-6612
LAPEER, MICHIGAN

KING BROS.
YOUR COMPLETE
Lawn — Garden — Farm — Store
Plenty of Free Parking
Special this week only —
Brand New 12 cu. ft. RCA Whirlpool Freezer, $239.95
KING BROS.
FE 4-0734 FE 4-1112
PONTIAC RD. AT OPDYKE

Mr. Orchard Grower
Used Bean Royal 35 sprayer. 500 gallon tank, engine driver, large tires. All in A-1 condition & priced to sell.
See Us Today
Ferguson, Case, New Idea
HOUGHTEN & SON
828 N. Main, Rochester. OL 1-9761

McCULLOCH CHAIN SAWS
Rentals, Parts & Repairs
1890 Crooks Rd MI 6-0446

SPECIALS
1 Oliver 55 tractor, equipped with Davis loader, and digger, (demo).
1 Allis Chalmers tractor with all tools in exc. cond.
Several used Ford tractors, 1 OC3 Oliver bulldozer, (demo).
We have a complete line of Oliver 55 tractors (gas and deisel). Also OC3 Oliver crawlers with bulldozers, loaders and back hoes. We also carry a complete line of parts for Ford, Ferguson, Allis Chalmers and Oliver, and service all types of tractors, discs, harrows, loaders, trenchers and back hoes.
Pontiac Farm and Industrial Tractor Co., 825 Woodward, FE 4-0461 and FE 4-1442

MOTO-MOWER ROTARY MOWER $49.95
Bolens & wheel horse riding tractors, several Toro, power handle & Jacobsen mowers.
EVANS EQUIPMENT
6507 Dixie Hwy. OR 3-7924
MA 5-7878

PICK FROM A BIG SELECTION of reconditioned farm equipment at the John Deere Dealership in Ortonville. Ph. NA 7-3292. Davis Machinery.

Auction Sale 77

1ST SALE FOR '57
Wednesday, April 3rd, 6 p.m. start. L. E. Smart Sale Farm, Rochester, Mich.

AUCTION, FRIDAY APRIL 5. Located 7 miles south of South Lyon on Pontiac Trail and 4 miles east to 10025 North Territorial Rd. Machinery—1-14 J. D. 60 tractor & cultivator, J D "B" tractor, 2x16 plow on rubber, McD 45 baler, New Idea corn picker, New Idea 12A spreader, J D 5 bar rake, J D corn planter J D No. 5 mower, Brillion 10 ft. cultipacker, 36 ft. hay & grain elevator, 20 ft. aluminum elevator, power post hole digger — Above machinery all nearly new. 1950 ford truck stock rack, hog equipment, M C rubber tired wagon, 6 ply tires, 2 wheel farm trailer, 16 ft. quantity hay, straw & corn. Some household goods. Many other good farm articles too numerous to mention. Elmer King, prop. Bank terms—Floyd Kehrl, clerk. E. Gottschalk, auctioneer. Phone Howell 3960.

FOR COMPLETE AUCTION SERVICE anywhere. Farm or household. Contact
BUD HICKMOTT, GENERAL AUCTIONEER
Oxford, Route 1, Oakland 8-2159

For Sale Housetrailers 78

1956 30 FT. GENERAL HOUSETRAILER, OR 3-2014

1946 NEW MOON HOUSETRAILER 17 ft. $300 cash. 6547 Dixie Highway, Clarkston.

'46 ALMA HOUSETRAILER, 25', $431. MY 3-4678.

'55 CONTINENTAL 35 FT. 2 BEDMain, Milford. Ph. MUtual 4-6732, ments. 229 E. Walton, FE 2-4356.

'51 IRONWOOD 31 FT. EXCELlent condition, reasonable. MY 2-4003.

'50-30' SPARTON. A-1 COND. $100. Take over payments. MU 4-8927.

1954 33 FT. STEWART, EXCELlent condition, complete with awning, other equipment. MY 3-1275.

1954 BUICK, 4 DOOR, RIVIERA, very sharp, 1 owner, will sell or trade for good modern trailer. Call FE 5-0582 9 a.m. to 8 p.m.

1954 PACEMAKER 33 FT. FE 5-0942.

1956 WESTWOOD 46', 2 BEDROOM. Will take cash or furniture for equity. 3300 Elizabeth Lake Rd. Lot 109. FE 8-1595.

FOR SALE: '55 STUART TRAILer 41½ ft., carpeting, air conditioning. Small down payment or will take car in trade. FE 8-0920.

SAVE $ $ $
80 FT., 3 BEDROOM, 10 WIDE Yes, 3 complete bedrooms at a surprisingly low price of $5,995 at Hutchinson's. A large selection of 8 and 10 wides in Detroiter or Pontiac Chief Mobile Homes. Get set for spring. We are giving the highest trade allowance ever. Also a very nice selection of late model trade-ins in 1 or 2 bedroom models at a greatly reduced price Terms, ¼ down, up to 5 years on balance.
Bob Hutchinson
Mobile Homes Sales Inc.
4301 Dixie Highway
Drayton Plains, Mich.
OR 3-1202

1955 GENERAL, 33', MUST SELL, going to service. FE 8-8024.

TRAILER EXCHANGE
QUALITY—10 WIDES
29 Models from 32 to 50 ft. to choose from. 5 year financing. Featuring: ANDERSON, CHAMPION, WEST-WOOD & PRAIRIE SCHOONER. Also 44 models, 8 wides from 16½ to 50 ft.
BOTTLE GAS
PARTS & SUPPLIES
60 S. Telegraph FE 2-3200
Open Eves. 'til 8 & Sun. p.m.

MODERN RECONDITIONED MOBILE homes, now available. Pay like rent.
TRAILER EXCHANGE
60 S. Telegraph Pontiac FE 2-3260
1222? Holly Rd., Holly ME 4-6771
Open Eves. & Sun. p.m.

OXFORD TRAILER SALES
1951 Generals, Stuarts, Holly and Michigan Arrow, 14 to 50 ft long, 8 to 10 wide. Buy a good used trailer on a rental basis. Parts and accessories. MY 2-0721, 5 per cent bank rates. Only ¼ down, 1 mile south of Lake Orion on M24.

VTD. USED TRAILERS. 15 TO 45 ft. We will sell it for you for 10 per cent on our lot. We have bank financing at Holly Marine Coach Sales, 15210 N. Holly Rd., Holly. MElrose 4-6771

Rent Trailer Space 79

MODERN & PRIVATE TRAILER space, 791 Doris Rd.

MOBILHOME ESTATES. MODERN lake front & playground. EM 3-2661.

MODERN & SEMI-MODERN trailer spaces available. For summer or permanent. Also camping spaces. Boats, fishing & swimming. Located on school bus route. White Lake Trailer Park, 4111 Jackson Rd. Phone Milford, MU 4-4067.

OXFORD MOBILE MANOR, 2 miles east of Oxford at 1940 Lakeville Rd. For those who want the best phone OA 8-3022 or MY 2-0721.

PARK AT PARKHURST
Where living is a vacation — 72 lovely acres includes a private lake with good swimming, good schools, club house & tornado shelter. Only 15 minutes to Pontiac. Also trailer sales. Base rate $23.50. Phone MYrtle 2-4611.

Auto Accessories 80

AUTO GLASS
Properly replaced, no rattles, insurance jobs honored. Open under new management of Kay Prasil.
HUB AUTO GLASS CO.
22 Oakland Ave. FE 4-7066

DOES YOUR BOAT LEAK? ABC plastic and glass cloth boat covering stops leaks, gives lasting beauty with choice of 3 colors. Free illustrated booklet and material price list. A. B. Cudworth Plastics, 15 Sherwood Rd., Willamston, Mich.

REACH CASH CUSTOMERS through Classified Ads. Call FE 2-8181.

Auto Accessories 80

1948 PLYMOUTH, 4 DOOR, WILL SELL FOR PARTS. SUN VISORS; MILLED HEAD; TRANSMISSION LEATHER DOOR PADS; HEATERS WITH COWL VENTS, COMPLETE FRONT END 2 BRAND NEW SNOW TIRES AND TUBES. CALL OR 3-3498 BETWEEN 11 A.M. AND 4 P.M. OR ANYTIME SATURDAY.

'48 FORD MOTOR DUAL CARBS & exhaust. High compression heads. Completely rebuilt. $225. OR 3-3271. Call before 3.

WANTED!
Customers for Midas mufflers. Don't miss this opportunity—be sure to check our display ad on page 14.

For Sale Tires 80A

WE BUY AND SELL GOOD USED tires, $3.50 up, also whitewalls.
STATE TIRE SALES
503 S. Saginaw FE 4-0678

STANDARD BRAND NEW TIRES. Traded in on General Safety tires. Up to 50 per cent off. Black or whitewalls.
ED. WILLIAMS
451 S. Saginaw at Raeburn

Auto Service 81

CRANKSHAFT GRINDING IN THE car. Cylinders rebored. Zuck Machine Shop, 23 Hood. Phone FE 2-2563.

For Sale Motorcycles 83

FOR PARTS AND SERVICE ON your Harley Davidson see Harley Davidson Sales Co., 372 South Saginaw.

Boats & Accessories 85

10 HORSE POWER, MERCURY outboard, with roller stand, excellent condition, $140.00. FE 2-7141.

14 FT. CEDAR STRIP BOAT. $15. FE 4-5989.

18 FT. CHRIS CRAFT UTILITY, planked, newly varnished, engine perfect. $1250. Seen at Square Deal Garage, Drayton. OR 3-1733.

25 H.P. MOTOR, EVINRUDE, 14' Century boat. Gater trailer. FE 4-8064.

25' CHRIS CRAFT, SEMI ENclosed. 130 H.P., 1953 motor. Head, ice box, foam rubber cushion & mattress. Corsair compass. 8 life jackets. Terms. FE 5-3653.

BRING IN YOUR OLD BOAT & motor & trade in on a new Meyers Sabr - Craft aluminum boat & Mercury motor. 10 per cent down. Easy financing terms.
ANDERSON HARDWARE
2187 S. Telegraph Rd. FE 5-9962
Sunday 9-3 Week Days 9-6

135 CLASS, 3 POINT — HYDRAplane. With trailer, FE 2-2355.

25-H.P. MOTORS
LARGE SELECTION
SLAYBAUGH'S
630 OAKLAND FE 8-0453

CENTURY-TROJAN-YELLOW JACKET & CADILLAC ALUM. BOATS MERCURY & FAGEOL MOTORS ALSO USED TRADE INS. FINANCING AVAILABLE
INLAND LAKES SALES
3127 W. Huron FE 4-7121, FE 2-6122

OUTBOARD MOTOR, 5½ H.P. Never used, $65. FE 5-2766.

OUTBOARD MOTOR, 22 H.P. Evinrude, A-1 cond. $50. FE 5-7674.

HARRINGTON
BOAT WORKS
NAME BRANDS
Boats Motors and Trailers
Lay-away or Bank Terms
We take Trade-Ins
OPEN EVES. & SUNDAY
1899 S. Telegraph FE 2-8033

SAILBOAT, 14" FIBERGLASED. A-1 cond. Fast. Sacrifice $300. Ot 3-5634.

7½ JOHNSON OUTBOARD, 1956. Like new 260 Cedar St. Imlay City, Mich. RAndolph 4-2092.

THOMPSON, CRESTLINER & Wizard boats, Gator trailers, Evinrude motors. Trade ins accepted. Terms
KELLY'S HARDWARE
3994 AUBURN AT ADAMS
AUBURN HEIGHTS
FE 2-8811.

Transportation Offered 87

FLY BY AIRLINER, CALIFORNIA $75. Honolulu $185 plus tax. Ferry Service, Inc. OR 3-1254. Phones FE 3-7103 or OR 3-1648

PICK UP TRUCK GOING TO FLOrida April 3. 2 riders share expenses. FE 5-0376.

TRUCK GOING NORTH PART load. Either way. FE 5-6806.

Wanted Used Cars 88

APPRECIATE CALL FROM PRIvate party wanting to sell '53, '54 or '55 Chevrolet or Ford. MA 4-1514.

AS MUCH AS $50 FOR JUNK AND cheap cars. FE 2-2666 days or eves.

Always Ready to Buy
Junked and used cars. Top $$ paid.
BAGLEY AUTO PARTS
FE 5-9219 179 BAGLEY ST

AVERILL'S
Top Dollar for Sharp Cars
2020 Dixie Hwy
FE 2-9878 FE 4-6896

Bud Shelton Motor Sales
Pays top dollar on late models.
Cor. Auburn & E. Blvd. FE 4-6728

HIGH $$$ PAID
BUYING FOR
OUT OF STATE DEALS
GLENN'S
MOTOR SALES
254 S. SAGINAW ST. FE 4-7371

JUNK CARS WANTED
Top price paid, free towing. FE 2-7110

See M & M Motor Sales
For top dollar on late model cars
2627 Dixie Hwy OR 3-1603

THE HIGH DOLLAR
For high grade used cars. We need them. Drive the extra miles, it will pay you well. 4540 Dixie Hwy.
H. J. VAN-WELT
OR 3-1355

HIGHEST $$ PAID FOR JUNKED cars. EM 3-6411.

WANTED: SCRAP CARS
Ph. OR 3-4811

WTD. JUNK CARS AND SCRAP Service. Call FE 4-9582.

For Sale Trucks 90

'54 ½ TON CHEVROLET PANEL truck, 26,000 miles. $625 — A-1 cond. FE 4-4979.

CHEVY ½-TON PICKUP
1954 1 owner, in perfect condition in every respect, full year license, nearly new tires. Ready to go. People's Auto Sales, 68 Oakland, FE 2-2351.

53-2½ TON K MODEL DODGE tractor leased with or without job. Inquire FE 5-0171.

1953 CHEVROLET PICK UP WITH '57 license. $595. FE 5-3310.

'55 CHEV. 3-QUARTER-TON PICKup. Exc. cond. Mazzas Service, corner of Pike & Paddock.

4 REO TRUCKS WITH CLOSED in Beer Bids. 2 heavy duty Tractors all in good condition. Ph. MA 4-2150 490 Pontiac Trail Walled Lake, Mich.

1949 FORD ½ TON PICKUP. 5 new tires. Good cond. OL 2-1011.

'49 FORD V8. 3-8 DAYBROOK BOX. Full license. 900-20 rubber. Extra tires. Transmission. Drive linkage & 2 speed. $700. FE 5-1446.

'56 NEW FORD, C700, 116" W.B., tractor, 5 speed trans. 2 speed axle. Complete, ready for the road. Save $1,200. Call Marshall Shreve, MI 4-7500. Harold turner.

DUMP TRUCK, DIRT CONVEYOR, house raising equipment, cement mixer. 1 Case tractor, like new. FE 2-2721.

TRUCK SPECIALS
1951 Chevrolet 1½ ton dump, like new
1956 Chevrolet ¾ ton stake, dual wheels
1956 Chev. 1½ ton stake, 12 ft. body
1957 Chev. ½ ton pickup. Like new.
Just your car or truck down. Easy GMAC terms.
HASKINS
6751 Dixie Highway at M15
MAple 5-5071 Open nites 'til 9

For Sale Trucks 90

'51 STUDEBAKER ½ TON P-UP truck. Looks good. Runs good. $135. CARKNER DODGE SALES, 44053 VAN DYKE, NEAR 20 MILE.

1953 GMC DUMP, 2½ TON, LOW mileage, 1951 COE Chev. vacuum brakes, 1948 F-8 Ford winch with boom, 1947 Ford dump LWB, 1947 Jeep, canvas top with power takeoff. FE 2-2965.

1 TON PICKUP, '48 FORD, $180. FE 8-1455, After 4.

'47 PICK UP, HALF TON, $125. 3201 Airport Rd.

TRUCKS Are Our BUSINESS
WILSON GMC
Pontiac's Exclusive Truck Dealer
FE 5-9485
Oakland at Cass

For Sale Cars 91

HASKINS HAS 'EM
'53 Chev. 2-dr. sedan, clean.
'53 Pontiac sedan, like new.
'54 Chev. 4-dr. station wagon.
'55 Chev. 6 2-dr. sedan.
'55 Chev V-8 sedan, overdrive
'58 Chev. V-8 4 dr. station wagon
'56 Chev. V-8 Hard top, Cpe. Loaded
'54 Chev 6 4-dr sedan, clean.
'56 Chev. V-8 wagon. P. G.
'57 Chev. 2-door, low mileage.
Many more to choose from.
See these one owner low mileage beautys today.
Just your car down.
Take advantage of our low overhead location
HASKINS
CHEVROLET
"Oakland County's Fastest Growing Dealer"
6751 Dixie Highway at M15
MA 5-5071 Open nites 'til 9

1950 BUICK 2 DOOR. NO MONEY down; assume payments of $11 a mo. Call Credit Mgr., Mr. Parks, Midwest 4-7500. Harold Turner Ford.

'56 BUICK CENTURY, 2-DR. hardtop. All power equip. Take over payments. Must sell. EM 3-4269.

'48 BUICK 4-DR. GOOD TRANSportation. $100. OR 3-5460.

'56 BUICK HARDTOP, FULLY equipped, after 5 p.m. or weekends. 1016 Kettering.

1954 BUICK, 4 DOOR RIVIERA, very sharp, 1 owner, will sell or trade for good modern trailer. Call PK. 5-0582, 9 a.m. to 8 p.m.

1955 BUICK SPECIAL HARDTOP, very nice. Also 1955-150, 4 dr. Chevie, 2 tone. To settle estate. FE 5-2706.

BUD SHELTON OFFERS

'56 Chev. V8, 4-dr. Hardtop	$1,895
'55 Plymouth Belvidere 2-door, auto. trans.	$1,745
'55 Pontiac Catalina	$1,695
'56 Ford V-8 Custom sedan	$1,595
'56 Chev. 2 dr.	$1,545
'55 Chev. Hardtop	$1,395
'55 Chev. DelRay	$1,395
'55 Dodge V-8 4-door	$1,395
'55 Chev., P.G.	$1,295
'55 Ford, V8	$1,195
'54 Chev. 2-Dr.	$ 895
'53 Chev. Hardtop P.G.	$ 795
'54 Pontiac, 2-Dr.	$ 895
'54 Ford V-8, 2-Dr.	$ 895
'53 Buick 4-Dr.	$ 795
'53 Olds 2-Dr.	$ 795
'53 Chev 4-Dr., P.G.	$ 795
'53 Plymouth sedan	$ 595
'53 Ford, 2-Dr.	$ 595
'51 Pontiac, 2-Dr., like new	$ 495
'52 Plymouth 4-door, nice	$ 395
'51 Chev. Club Cpe.	$ 395
'50 Chev. 2-Dr.	$ 295
'50 Hudson 4-Dr.	$ 175

Bud Shelton Motor Sales
Auburn at E. Blvd. FE 4-6728

'48 CADILLAC, R&H, W-W TIRES. Cheap. Larry's, 521 S. Saginaw.

CADILLAC COUPE DEVILLE, '56, 2-tone, Mountain Laurel & White. Low mileage, W.W. tires. Full power equip. $4,200. FE 2-6204.

TOP VALUE
USED CAR SALE

'49 Plymouth Sedan	$100
'49 Ford Custom 8 Tudor	$100
'49 Ford 6 Tudor	$100
'50 Plymouth Fordor	$145
'50 Ford 8 Sedan	$195
'51 DeSoto Custom Fordor	$395
'51 DeSoto ustom Fordor	$395
'51 Oldsmobile Hardtop	$595
'52 Pontiac Chieftain Fordor	$495
'52 Pontiac Chieftain Hardtop	$495
'52 Plymouth Fordor	$325
'52 Ford Customline Fordor	$545
'52 Chevrolet Dlx. Fordor	$445
'52 Cadillac 62 Fordor	$795
'52 Chevrolet Dlx. Tudor	$395
'53 Plymouth Suburban	$695
'53 Plymouth Club Coupe	$695
'53 Oldsmobile 88 Tudor	$995
'53 Ford Custom Sedan	$595
'53 Dodge Fordor	$595
'53 DeSoto 6 Fordor	$695
'53 DeSoto V-8 Fordor	$695
'53 DeSoto V-8 Hardtop	$795
'54 Plymouth Bel Fordor	$945
'54 Oldsmobile 88 Hardtop	$1395
'54 Nash Super Amb Fordor	$795
'54 DeSoto V-8 Fordor	$1295
'54 Chevrolet 210 Tudor	$895
'54 Buick Hardtop	$1445
'55 Pontiac Catalina	$1795
'55 Plymouth Bel Air 8 Fordor	$1395
'55 Oldsmobile 88 Tudor	$1795
'55 Ford Victoria	$1445
'55 DeSoto V-8 Hardtop	$1795
'55 DeSoto V-8 Hardtop	$1695
'55 Chevrolet Hardtop	$1395
'56 Plymouth Belvedere 8 Spt. Sedan $67.95 per month	
'56 Plymouth Belevdere 8 Spt. Coupe $61.00 per month	
'56 DeSoto Fire Flite Fordor Save $1500	

BRAID.
MOTOR SALES
DeSoto-Plymouth Dealer
33 Years Fair Dealing
Cass at W. Pike St.
FE 2-0186

CHEVROLET
1955 Station wagon 210 4-door with V-8 engine. Standard transmission. Radio, heater, beautiful green finish
$1495
Long easy terms
NORTH CHEVROLET
1000 S. Woodward Ave.
BIRMINGHAM

CLARKSTON
Motor Sales
Chrysler - Plymouth
MUST SELL THESE BEAUTIFUL
NEW CAR TRADE-INS TODAY!
1955 Chrysler 4 dr. Power Flite, Power steering, R&H, W.W. tires
1955 Buick 2 dr. Riviera hard top, full power.
1955 Plymouth Savoy 8, 4-door, Power Flite R & H
1954 Buick Super 4 dr. Dyna. R & H, W.W. tires
1951 Buick Super Hardtop.
1953 Plymouth 4 door, R & H.
PLUS TRANSPORTATION SPECIALS
Open Evenings—Please Phone MAple 5-5141
2 S. MAIN ST. CLARKSTON

FUNNY BUSINESS by Hershberger



"They're dummy legs to make people think it's not a one-man shop!"

For Sale Cars 91

CADILLAC, 1954 COUPE DEVILLE. Private owner, new tires, perfect condition. OL 1-5431.

1956 CADILLAC 62, COUPE, 8500 miles, can be seen at 597 W. Huron, $3,350.

1957 CHEVY HARDTOP, FULLY equipped. Exc. condition. Take over payments. OR 3-6461.

1950 CHEVY STATION WAGON. FE 4-0169.

BY OWNER, NEW 1957 CHEV. Del Ray V-8, $1995. FE 5-1244.

'53 CHEVY 2-DR. SHARP, 12 Mariva St., rear. Dealer.

SPORT COUPE, 1950 CHEV. OR 3-9268.

'51 2 DR. CHEVROLET, $250. 30 Fiddis St. FE 4-1318.

'57 CHEVY, WILL SELL AT GOOD price. FE 5-4083.

1952 CHEVROLET 2 DOOR, NO money down; assume payments of $18.50 a month. Call Credit Mgr. Mr. Parks, Midwest 4-7500. Harold Turner Ford.

CHEVROLET
1954 Bel Air 2-door sedan. Radio, heater. Like new finish.
$895
Small down payment
NORTH CHEVROLET
1000 S. Woodward Ave.
BIRMINGHAM

1955 CHEV., CHEAP. 12 MARIVA St. rear.

1955
FORD
½-TON STAKE
$1350
LARRY JEROME
ROCHESTER FORD DEALER
OL 1-9711

PRIVATE OWNER, 1955 6 CYLINder, Chevy club coupe, straight transmission, R&H, can be seen after 7 p.m. 1306 Oakley Pk. Rd. MA 4-1235.

USED CAR LOT ON MAIN THOROughfare in Pontiac Mr. Brown. MI 6-8080.

'51 CHEV., BEL AIR, SHARP AS new. No down payment, $9 wk. LUCKY AUTO SALES
193 S. Saginaw FE 4-2214

CHEVROLET
1953 Bel Air 4-door sedan. Radio, heater, and full equipment. Specially priced at only
$625
Make your own terms
NORTH CHEVROLET
1000 S. Woodward Ave.
BIRMINGHAM

'53 CHEVROLET 2 DOOR Radio & heater, beautiful dark green finish $695 CARKNER DODGE SALES, 44053 VAN DYKE NEAR 20 MILE

WE WILL TRADE UP OR DOWN
Later model car for your equity or cheaper car and we pay you cash difference.
1950 to 1957 models available.
Haskins Chev.
6751 Dixie Highway at M15
MAple 5-5071 Open nites 'til 9

1954 CHEVROLET 4-DR STATION wagon, Power Glide, radio and heater, etc. Low mileage 1 owner. FE 5-2432. After 6 call FE 5-5942.

FOR THE BEST DEAL BY FAR on a new 1957 Chrysler or Imperial car see or call Ray Slahta at MI 6-0029 or OR 3-8623.

1957 DODGES, PLYMOUTHS & Dodge trucks, floor display models at substantial savings with or without trade. Also good selection of first choice used cars.
Dale H. Hughes, Inc.
2222 Novi Rd. Walled Lake
MA 4-1513
Direct factory dealer, you save!

CHEV. 1957 DEMOS
AND
Courtesy Cars
Several models to choose from
As low as
$195
or your car down
Up to 36 months on balance.
TAKE ADVANTAGE OF OUR LOW OVERHEAD LOCATION
We want buyers seeking Savings — Service — Satisfaction.
For a better deal
Better see
HASKINS
CHEVROLET
"Oakland County's Fastest Growing Dealer"
6751 Dixie Highway at M15
MA 5-5071 Open nites 'til 9

For Sale Cars 91

1956 CORVETTE. LOW MILEAGE. FE 4-9254.

'49 DODGE, 4 DOOR, VERY clean good paint & chrome, new tires, R & H. EM 3-0081.

1952 DODGE SPORTS COUPE, cheap. 12 Mariva St., rear.

'51 FORD
2 DOOR
$345
"CY"
OWENS
Your FORD Dealer
147 S. Saginaw FE 5-4101

CONV. 1952 FORD V-8. BEFORE 6 p.m. FE 4-6141. After 6 p.m. FE 2-8819.

'51 FORD COUNTRY SQUIRE. Exc. cond. Tom Bohr, Inc., Milford. MU 4-5155.

2 FORDS, '55 MAINLINE-8, 4 DR. wholesale prices. FE 5-4614 eves. Private owner.

FORD
1953 Customline 4-door sedan. V-8 engine. Fordomatic. Radio, heater, light green finish.
$695
Your terms suit us
NORTH CHEVROLET
1000 S. Woodward Ave.
BIRMINGHAM

50 USED CARS
To choose from. Make your own terms. Keego Sales & Service, 3060 Orchard Lk. Rd. FE 2-8304.

'55 FORD CONVERTIBLE Ford-O-Matic, radio & heater, W-Walls. Real sharp, $1,295. CARKNER DODGE SALES, 44053 VAN DYKE, NEAR 20 MILE.

'55 FORD RANCH WAGON Radio & heater. Drive, W-Walls, this car is like new. $1,485. CARKNER DODGE SALES, 44053 VAN DYKE NEAR 20 MILE.

FORD
1954 3-door sedan. Heater and other extras. Extra clean, inside and out.
$645
Easy G.M.A.C. terms
NORTH CHEVROLET
1000 S. Woodward Ave.
BIRMINGHAM

'52 FORD, 2 DR., 6 CYL., $5 AND assume small monthly payments of $21.20 Month.
LUCKY AUTO SALES
193 S. Saginaw FE 4-2214

'55 FORD RANCH WAGON. FORD-O-Matic. R. & H. MI 4-7675.

1951 FORD 2 DR., ORIGINAL, NO rust, nothing down. Assume $16 a month payments. FE 4-8896.

1950 FORD, $125. FE 4-1170.

"Bright Spot"
AUTO SUPER MKT.

'56 Cadillac Cpe. DV $3995
9,000 actual miles, 2-tone blue.

'56 Olds 98 H'top . . . $2795
Sedan, automatic, full power, radio & heater, 6 way seat, dual exhaust.

'56 Pontiac Cat. $2195
2-tone blue, radio & heater, hydramatic, W-Wall tires.

'55 Olds 2-Dr. $1695
Hydramatic, radio & heater, 2-tone paint, a beauty.

'55 Olds 98 Starfire . . $2095
Convertible, Hydramatic, radio & heater, full power.

'55 Cadillac Cpe. DV $3195
Goddess Gold & White, low mileage.

'54 Buick 4-Dr. Sed. $1295
Dynaflow, radio & heater, 2-tone blue.

'54 Olds 4-Dr. $1395
Hydramatic, radio & heater, Power steering.

'54 Pont. 4-Dr. Sed. $1295
Hydramatic, radio & heater, full power, a beauty.

'54 Olds 98 Holiday . . $1595
Deluxe cpe., power steering, Hydramatic, radio & heater, 2-tone paint.

'54 Cadillac 62 Sedan $2295
2-tone paint, beautiful family car.

'53 Chev. Cl. Cpe. . . . $ 895
Radio & heater, Jet Black.

'53 Olds 98 Custom . . $1095
4-Dr. sedan, radio & heater, Hydramatic, power steering.

'53 Pontiac Convert. $ 895
Hydramatic, radio & heater, blue with good black top.

'51 Olds Super 88 . . . $ 395
4-Dr., Hydramatic, radio & heater.

'51 Cadillac 62 Sedan $ 795
Hydramatic, radio & heater.

'51 Chevrolet 4-Dr. . . $ 395
Sedan, radio & heater.

'46 Ford 2-Dr. . . . . $ 95

'46 Pontiac 2-Dr. . . . $ 95

JEROME
Olds - Cadillac
Orchard Lake at Cass
FE 8-0488

For Sale Cars 91

$5
DOWN
50 OF BIRMINGHAM'S CLEANEST TRADES
1953 TO 1949 MODELS
IMMEDIATE DELIVERY
WE OK YOUR CREDIT
Great Lakes Motor Mart
833 Haynes, corner Hunter
4 blocks south of Maple
MI 6-8080

1953 FORD V-8 CUSTOM, RADIO & Heater. Sharp. $595. Financing Our Specialty. Bob Frost, Inc. MI 6-6934.

1956
FORD
Custom 8 Cyl.
2-DOOR
$1350
LARRY JEROME
ROCHESTER FORD DEALER
OL 1-9711

'49 FORD V8 CUSTOM LINE. Good running cond. and good tires. FE 5-0429.

53 FORD, FORDOMATIC, ORTONville. NA 7-9062 after 4.

FORD
1955 Station Wagon. Custom 4-door, V-8 engine. Fordomatic. Radio and heater. Red and ivory finish
$1595
Very easy terms
NORTH CHEVROLET
1000 S. Woodward Ave.
BIRMINGHAM

'53 FORD, BLACK, LOADED, EXCELLENT CONDITION. 669 ORCHARD LK. CORNER OF ORCHARD LAKE AND VOORHEIS. MUST SACRIFICE.

I'LL TOTE YOUR NOTE
EVERYBODYS CREDIT IS GOOD HERE
THE WORKING MAN'S FRIEND
EASY ED JONES
18 S. Saginaw Used Cars

FORD
1956 4-door sedan. Customline V-8. Radio, heater and full equipment.
$1595
Your old car down.
NORTH CHEVROLET
1000 S. Woodward Ave.
BIRMINGHAM

REPOSSESSED CARS

1949 Mercury 2 dr. Clean	$155.00
1951 Pontia 2 dr.	$129.60
1949 Pontiac 2 dr. '57 license	$ 96.70
1950 Studebaker 2 dr. '57 lic.	$ 84.35

197 S. Johnson St.

1952 HILLMAN, CONVERTIBLE. Extra nice car. FE 4-5690.

'57 JAGUAR CONVERT. Hydra. R & H. Directional Signals. WW. 3,000 miles. Like new. HURON MTR. SALES
52 W. Huron FE 2-2641

RAMBLER WAGON
1955 in excellent condition, radio, heater, 19,000 actual miles. Also 1954, the big job with a rack on top, radio, heater & overdrive. The right price on both. People's Auto Sales, 68 Oakland FE 2-2351.

1955 MERCURY MONTCLAIR HARDTOP. Sharp. $1,595. Financing our Specialty. Bob Frost, Inc. 6-6934.

1950 MERCURY, BEST OFFER takes. 12 Mariva St.

1956 MERCURY HARDTOP, POWer steering & brakes $1,745. Financing Our Specialty. Bob Frost, Inc. MI 6-6934.

1950 MERCURY SEDAN NO MONey down; assume payments of $27.89 a month. Call Credit Mgr. Mr. Parks, Midwest 4-7500. Harold Turner Ford.

$5 DOWN
'53 Nash Statesman Super. Tom Bohr, Inc., Milford. MU 4-5155.

1953 NASH HARDTOP. $695. Financing our Specialty Bob Frost, Inc. MI 6-6934.

THERE'S
No Fowl
CARS IN THIS LINEUP AND IT'S
No Fool
WHO TAKES ADVANTAGE OF THESE BUYS ON THIS
All Fools
DAY—GET READY FOR SUMMER FUN TODAY.

FORD
'56 Four-Dr. Sedan . . $1995
COUNTRY STATION WAGON — Loaded.

BUICK
'56 Special 4-Dr. . . . $1895
Radio & heater, W-Walls, Dynaflow

OLDSMOBILE
'55 Super 88 . . . . . $1795
4 DOOR, full power

CHEVROLET
'55 Bel Air 4-Dr. . . . $1495
Powerglide

DESOTO
'53 Four-Dr. V-8 . . . $ 795
Hydramatic—sharp as a tack.

PONTIAC
'55 Station Wagon . . $1695
4 DOOR, radio & heater, Hydramatic, low mileage

FORD
'53 Customline Viet. $ 995
V-8, radio & heater, Fo-O-Matic.

DODGE
'55 Coronet $1495
Radio & heater, Hydramatic.

PONTIAC
'48 Streamliner . . . . $ 250
2 DOOR radio & heater, Hydramatic, 1 owner. Must be seen to be appreciated.

CHEVROLET
'50 Styline Deluxe . . $ 375
2 DOOR, new motor, new W-Walls

PONTIAC
RETAIL STORE
"GOODWILL USED CARS"
BEHIND THE POST OFFICE
65 MT. CLEMENS ST. FE 3-7117

For Sale Cars 91

$10.00 DOWN

	DOWN
'52 Plymouth, $345	$10
'52 Hudson, $295	$10
'51 Buick, $295	$10
'51 Plymouth, $245	$10
'51 Hudson, $185	$10
'50 Dodge, $175	$10
'50 Plymouth, $165	$10
'49 Mercury, $145	$10
'49 Dodge, $125	$10
'49 Plymouth, $115	$10

'56 Ford Fairlane Victoria . . $1845
'55 Buick Super Riviera . . . $1795
'55 Dodge Hard Top $1595
'55 Chevy 2 dr. wagon $1395
'55 Pontiac 2 dr. hydra. 8 . . $1195
'55 Ford Custom V-8, 4 dr. . . $1095
'55 Chevy Bel Air 4 dr. P.G. $1295
'55 Chevy 2 dr. $1095
'55 Plymouth Savoy 2 dr. . . . $1095
'54 Nash 4 dr. . . . . $ 935
'54 Dodge V-8 Coronet . . . . $ 895
'53 Ford V-8 Club Sedan . . . $ 645
'53 Plymouth 4 dr. . . . . $ 545
'52 Nash Rambler Wagon . . . $ 495

RIEMENSCHNEIDER
Dodge
Plymouth
232 S. Saginaw FE 2-9121

'51 OLDS, $175.
FE 4-6320.

'52 OLDS, 98 HARDTOP, LOADED with extras. $650. MA 6-2013.

OLDS 1956, DELUXE HOLIDAY sedan. Beaut. two-tone blue. Low mileage, 1-owner. New car trade-in. Fully equipped.
SUBURBAN MTRS. CO.
565 S. Woodward Birmingham
OLDS DEALER

'54 PACKARD DELUXE CLIPPER, 2 door, auto transmission, power brakes, R&H. $1,095.

'52 Packard sedan, loaded, sharp. $595.
MAZUREK MOTOR SALES
245 S. Blvd. FE 4-9587

1953 PLYMOUTH 2 DOOR, NO money down; assume payments of $27.89 a month. Call Credit Mgr., Mr. Parks, Midwest 4-7500. Harold Turner Ford.

'49 PLYMOUTH, GOOD COND. FE 4-1506.

I'LL TOTE YOUR NOTE
EVERYBODY'S CREDIT IS GOOD HERE
THE WORKING MAN'S FRIEND
EASY ED JONES
113 S. Saginaw Used Cars

GUARANTEED A-1
1-OWNER
'55 Olds. 98 coupe. This is a real sharpie. 7,500 actual miles.
'56 Buick 4 door hardtop. Fuel power, including 6-way seat & windows. Low mileage.
'55 Olds super 88 sedan.
'55 Ford 2 door wagon.
'54 Studebaker hardtop.
'53 Chev. Bel Air, Powerglide
HOUGHTEN & SON
Your Friendly Oldsmobile and GMC Truck Dealer
OL 1-9761
528 N. Main Rochester

'52 PONTIAC, 4-DR. FAIR COND. FE 5-8957 after 5.

1951 PONTIAC, CHEAP. 12

Jack Webb Says 'Never Again' to Marital Ventures

--Today's Radio Programs--

WJR, (760) CKLW, (800) WWJ, (950) WCAR, (1130) WXYZ, (1270) WPON, (1460) WJBK, (1490)

TONIGHT

6:00—WJR, News
WWJ, News
WXYZ, Wattrick
CKLW, News, Sports
WJBK, News, Don McLeod
WCAR, News Ace
WPON, News, Weather
6:30—WJR, Dinner Date
WWJ, R. Mulholland
WXYZ, Mel Allen
WJBK, Don McLeod
WCAR, Page's Party
WPON, Pop Parade
7:00—WJR, Guest House
WWJ, R. Mulholland
WXYZ, E. P. Morgan
CKLW, F. Lewis Jr.
WJBK, News, Kasem
WCAR, Record Shop
7:30—WWJ, 3-Star Extra
WXYZ, Mickey Shorr
CKLW, G. Heater
WPON, Melody Go Round
8:00—WJR, Amos 'n' Andy
WWJ, Symphony
CKLW, True Detective
WJBK, News; Kasem
WCAR, News, Carl Shook
8:30—WJR, Piano Music
WXYZ, Voice Firestone
CKLW, Harry Lime
9:00—WJR, Income Tax
WWJ, Telephone Hour
WXYZ, Mickey Shorr
CKLW, True, False
WCAR, News
9:30—WJR, Cloak Room
WWJ, Mischa Kottler
CKLW, Platter Exp.
WJBK, Sound Off
10:00—WJR, Symphony
WWJ, Paul Williams
WXYZ, Top of Town
CKLW—G. Hates
WCAR, News, Shook
WPON, Music with Mason
10:30—WWJ, Council Report
WCAR, News Ace
11:00—WJR, News
WWJ, Witching Hour
CKLW, News, Sports
WJBK, News, Kasem
WCAR, News
WPON, News, Sports
11:30—WJR, Music

TUESDAY AFTERNOON

12:00—WJR, Jim Vinall
WWJ, News
WXYZ, Curtain Calls
CKLW, Grant, Heatter
WJBK, News, Tom George
WCAR, News, Bruce Martyn
WPON, News
12:30—WJR, Time Out Music
WWJ, Faye Elizabeth
WXYZ, News, Music
CKLW, Bud Davies
WPON, Noontime Serenade
1:00—WJR, Wendy Warren
WWJ, Ross Mulholland
WXYZ, Around the Town
CKLW, News, Album
WJBK, News, George
WCAR, News, B. Martyn
1:30—WJR, Dr. Malone
CKLW, Bud Davies
WPON, Guy Nunn
2:00—WJR, News, Happiness
WWJ, News, Mulholland
CKLW, Grant, Davies
WJBK, News, George
WCAR, Rec. Shop
WPON, 1460 Club
2:30—WJR, 2nd Mrs. Burton
WWJ, Mulholland, Lent
WXYZ, News, Around Town
WCAR, Sports Parade
3:00—WJR, Pat Buttram
WWJ, Five Star Matinee
WXYZ, Ed McKenzie
CKLW, Bud Davies
WJBK, News, McLeod
WCAR, News, Walrod
3:30—WJR, House Party
WWJ, Hilltop House
WXYZ, News, McKenzie
CKLW, Eddie Chase
WJBK, Don McLeod
WCAR, Record Shop
WPON, Road Show
4:00—WJR, Parade of Bands
WWJ, News, Confessions
WXYZ, Sports
CKLW, Eddie Chase
WJBK, News, D. McLeod
4:30—WJR, Music Hall
WWJ, Jim Deland
WXYZ, News, McKenzie
5:00—WJR, Philip Lenhart
WWJ, News at Five
WXYZ, Wattrick, Sports
CKLW, TBA
WJBK, News, McLeod
WCAR, News, Rec. Shop,
WPON, Road Show
5:30—WJR, Music Hall
WWJ, Jim Deland
WXYZ, News, McKenzie
WJBK, Don McLeod



NO MORE MARRIAGE — Jack Webb claims that he's through with marriage now that his second matrimonial venture has collapsed. Although he's unlucky in love, Webb has hit the jackpot in show business. In addition to starring in "Dragnet" Thursdays at 8:30 p.m. over NBC-TV, Jack is now producing and playing the lead in "DI," a movie expose of the Marine Corps.

--Today's Television Programs--

Programs furnished by stations listed in this column are subject to change without notice

Channel 2—WJBK-TV Channel 4—WWJ-TV Channel 7—WXYZ-TV Channel 9—CKLW-TV

TONIGHT'S TV HIGHLIGHTS

6:00 (7) Annie Oakley. (9) Popeye. (4) News, Sports. (2) Early Show (con.)
6:15 — (4) Weather. Eliot. (2) News: LeGoff.
6:20 (4) Box Four.
6:25 (2) Weather: Phelps.
6:30 (7) Brave Eagle. (9) By Line. (4) Hold That Note. (2) Foreign Legion.
7:00 (7) Kukla, Fran, Ollie. (9) City Detective. (4) Death Valley Days. (2) Don Ameche. New TV play series. Thomas Mitchell stars in first show, "Eminent Domain."
7:15—(7) News: Daly.
7:30—(7) Wire Service. George Brent solves case of mistaken murder in "Misfire." (9) Million Dollar Movie. Tyrone Power, Maureen O'Hara in "Black Swan." (4) Nat King Cole. (2) Robin Hood.
7:45—(4) News: Brinkley.
8:00—(7) Wire (continued). (9) Movie (continued). (4) (color) Producer's Showcase. Husband and wife acting team Alfred Lunt, Lynn Fontanne make TV debut in "The Great Sebastians," comedy-melodrama about husband-and-wife mind reading act trapped behind Iron Curtain, Akim Tamiroff, Lisa Ferraday also star. (2) Burns and Allen.
8:30 — (7) Voice. Cesare Siepi, guest. (9) Movie (continued). (4) Showcase (continued) (2) Talent Scouts.
9:00 (7) Bishop Sheen. "Psychoanalyze Yourself." (9) Your Music. (2) I Love Lucy.
9:30—(7) Welk's Top Tunes. (9) Denny Vaughan. (4) Robert Montgomery. Grandmother plays cupid for hired girl, grocery boy in comedy "Slice of Life." (2) December Bride.
10:00 (7) Welk (continued).
10:00 — (9) Bowling (4) Montgomery (continued) (2) Studio one. John Kerr, Phyllis Love play confused teen-age lovers in "The Years In Between."
10:30—(7) Dr. Hudson. (9) Bowling (continued) (4) Crusader. "Air Express Freedom." (2) Studio (continued).
11:00—(7) Soupy's On. (9) National News. (4) News: W'Kamp. (4) News: LeGoff.
11:10—(9) Weathervane.
11:15—(9) Million Dollar Mystery. Richard Dix, Karen Morley in "Thirteenth Hour." (4) Patti Page. (2) Miss Fairweather.
11:20—(2) Sports Final.
11:25 — (2) Nightwatch Theater. Douglas Fairbanks Jr., Ruth Warwick in "Corsican Brothers."
11:30—(7) 30 Minute Theater. Ida Lupino divorces husband in "One Way Out." (9) Movie (continued). (4) Tonight. (2) Theater (continued).

TUESDAY MORNING

6:50 (2) Meditations. (4) Today's Farm Report.
6:55 (2) On The Farm Front.
7:00 (2) Good Morning. (4) Today. (7) Little Rascals.
8:00 (2) Capt. Kangaroo.
8:30 (7) Wixie's Wonderland.
9:00 (2) Cartoon Classroom. (4) Romper Room.
9:30—(7) Stars on Seven.
9:45 (2) News, Weather.
9:55 (4) Faye Elizabeth.
10:00 (2) Garry Moore Show. (4) Home. (7) Story Studio.
10:30 (2) Arthur Godfrey. (7) Theater Seven.
11:00 (4) Price Is Right.
11:30 (2) Strike It Rich. (4) Truth or Consequences. (7) Robin and Ricky.
11:55 (9) Billboard

TUESDAY AFTERNOON

12:00 (2) Valiant Lady. (4) Tic Tac Dough. (7) 12 O'Clock Comics. (9) Magic of Music.
12:15 (2) Love of Life.
12:30 (2) Search for Tomorrow. (4) It Could be You. (7) The Erwins. (9) Telescope
12:45 (2) Guilding Light.
1:00 (2) (color) Ladies' Day. (4) Blenda & Beulah. (7) My Little Margie. (9) Bill Kennedy Showtime.
1:30 (4) (Color) Club 60. (7) Liberace.
1:55 (2) News.
2:00 (2) Our Miss Brooks. (7) Charm Theater.
2:30 (2) Linkletter's House Party. (4) Tennessee Ernie Ford.
2:40 (9) Mary Morgan.
2:55 (9) News.
3:00 (2) Big Payoff. (4) (Color) Matinee Theater. (7) Afternoon Film Festival. (9) Request Playhouse.
3:30—(2) Bob Crosby. (9) Howdy Doody.
4:00 (2) Brighter Day. (4) Queen For a Day. (9) Justice Colt.
4:15 (2) Secret Storm.
4:30 (2) Edge of Night. (7) Mickey's Record Room.
4:45 (4) Modern Romances.
5:00 (2) The Early Show. (4) It's a Great Life. (7) Mickey Mouse Club. (9) Dance Party.
5:30 (4) Gene Autry.

Accidents Kill 15 in Michigan

Three in Detroit Family Die in Crash to Boost Weekend Total

By THE ASSOCIATED PRESS

The death of three persons in one family in Detroit Sunday night boosted the Michigan weekend accident death toll to 15.

Thirteen persons died in highway crashes—12 of them Sunday when the first touch of spring weather lured motorists to highways. In addition, a man died in a farm accident and a woman died in a home fire.

The three killed in the Detroit accident were Mrs. Rosaria Palomba, 72, her daughter-in-law, Mrs. Lilinane Palomba, 21, and the younger woman's son, Anthony, 3, all from Detroit. Their car struck a tree on the city's north side. The driver of the car, Mrs. Rosaria Palomba's son, Corrado, escaped injury.

The body of a 64-year-old woman Mrs. Nellie Slabas, a widow, was found inside the burned remains of her home in Decatur Sunday.

CAR OVERTURNS

Joseph A. Nardi, 29, of Ishpeming, died at Ishpeming Sunday of injuries suffered Saturday when his car left the road near Humboldt and overturned.

Two Detroit pedestrians, Erwin Kendrick, 34, and William Wacasey, 53, were struck and killed by a car early Sunday in downtown Detroit.

A motorist was killed early Sunday when his car blew a tire on the Lodge Expressway in Detroit and flipped over. He was identified as Felipe Hinojosa of Detroit.

★ ★ ★

Two Lansing men, Ralph Barnes, 24, and Richard Dickenson, 21, were killed Sunday when their car smashed into a tree near Coldwater.

John Horton, 20, of Comstock, died in a Kalamazoo hospital Sunday of injuries suffered Saturday night when a car in which he was riding overturned near Plainwell.

Gerald T. Eldridge, 54, of Jackson, was injured fatally Saturday when his car crashed into a tree near Vandercook Lake.

★ ★ ★

Dick Kent, 66, of Bellevue, was killed Saturday when the blade of a circular power saw he was using broke loose and hit him in the chest.

Edgar L. Knowles, 74, of Birch Run, was killed Sunday in a two-car collision near Saginaw.

★ ★ ★

John Meyers, 87, of Detroit, was injured fatally when hit by a truck while crossing a Detroit street Sunday.

Alumni Week Slated

ANN ARBOR (AP) — The annual Alumni University Week at the University of Michigan will be held from June 9 to 14, the week preceding commencement.

Como Gets Treatment From Razzing Friars

By EARL WILSON

NEW YORK—Perry Como's a guy you could never get into a tux.

★ ★ ★

But he climbed into a new one to face the kidding the Friars club gave him at a "Man of the Year" dinner. A lot of us who cry sort of easy got misty-eyed when Broadway and Madison Avenue quit needling him and poured out their love for "Per." "Speedy," Phil Silvers, the m.c., called him.

★ ★ ★

He accepted the invitation to the Friars dinner because he thought the Friars were a branch of the church," Phil said. (It's a theatrical men's club.)

"Sleepy Time Guy, You've Turned Your Naps Into Pay," said Ray Bolger. Somebody claimed he starts his rehearsals with a half-hour coffee break.

That's part of the customary spoofing by the Friars and was gentle compared to what's been said about others in past years. It amused his wife of almost 25 years, huddled with him on the dais.

★ ★ ★

Spellbinder Danny Thomas wound up with some Toledo, O., philisophy, saying, "Perry, I tell you have been touched by the hand of God. May you always feel that touch."

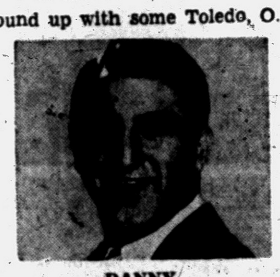

DANNY

After which Perry arose, crumpled a paper bearing some jokes, and, in a few sober words, said "Thanks." The dinner was held on a Tuesday instead of the usual Sunday because Perry always spends Sundays at home in the country with his family, and he wouldn't give up that Sunday even to be "Man of the Year."

THE MIDNIGHT EARL . . .

Sid Caesar's refusing NBC's offer to do one show a month next year. Wants more. . . . Actors' Equity's investigating the charge that tall showgal **Julie Newmar** kicked and scratched when the "Li'l Abner" stage mgr. barred her from her dressing room for "habitual tardiness." . . . Gagsters claim the next **Frank Sinatra** song'll be titled, "Honest, I Stayed in the Car" . . . Supper-singer **Tony Bennett's** building a $90,000 Japanese-style home in Tenafly, N. J. . . . **Hedy Lamarr's** temperament warmed the "Story of Mankind" movie set. . . . **Billy Eckstine** and **Sarah Vaughan** are a long distance phone romance . . . **Tab Hunter** walked out on "Darby's Rangers" . . . **Bill O'Dwyer's** in town . . . **Mary Martin** taking ballet lessons for her next B'way show.

EARL'S PEARLS . . . A local man says his home town was so dull it didn't even have a depot: "We used to have one, but there was nothing else to do, so we whittled it down."

TODAY'S BEST LAUGH: A guy complained his little green sports car is a problem. Every time he stops at a corner someone drops a letter in it . . . **That's earl, brother.**

(Copyright 1957)

Boost Educational Radio

ANN ARBOR (AP) — The Educational Television and Radio Center announced Friday the report of $300,000 in grants for a three-year program of educational radio production. The project will be launched this year with the center providing funds to accredited educational institutions for the development of radio programs which can be recorded for national distribution. The program will be cosponsored by the National Assn. of Educational Broadcasters.

Urges U. S. License for All-State Fishing

NEW YORK, (INS) — An Ohio jurist—coming to the aid of the nation's 21-million fishermen—has called for the creation of a license to allow anglers to fish anywhere in the country.

In a magazine article, Justice James F. Bell, of London, Ohio, asks:

"Wouldn't it be preposterous today if a motorist were required to stop at each state line and buy a new license plate before driving from on state to another. Is it any less preposterous to require the holder of a fishing license in one state to buy one in another before fishing?"

Bell, associate justice of the Ohio Supreme Court, urges in Fisherman Magazine that state fish and game officeals hold a national conference to facilitate proposed fishing reciprocity.

Texas Quadruplets, 18, Receive Deed to Home

GALVESTON, Tex. (AP) — The Budgett quadruplets today were official owners of their home and the adjoining property, a gift from their fellow citizens.

The quads — Joan, Joyce, Jeanette and Jeraldine — yesterday received a deed to the property. The deed had been held in trust under an agreement with their parents, Mr. and Mrs. W. Ellis Budgett, until they reached 18. They were born Feb. 1, 1939.

The home was built in 1941 by community contributions.

But His Career Keeps Thriving

Famous TV Detective Now Concentrating on Marine Corps Film

By LEE BELSER

HOLLYWOOD (INS) — Jack Webb, the popular TV detective who seems able to solve everything but his marital problems, said today he is through with marriage.

"I hope I have better sense than to ever try it again," he declared emphatically and then added:

"And I think I have."

TV's "Joe Friday" is a fugitive from two busted marriages, the first to singer Julie London and the second to blonde Dorothy Towne, his ex-secretary, who walked out on him last month after two years of matrimony.

The staccato-talking TV star may be unlucky in love, but businesswise, he continues to hit the Webb jackpot with "Dragnet."

★ ★ ★

Right now he is readying one of the most ambitious projects of his career—a full-length motion picture expose of Marine Corps boot training at Parris Island, S.C.

THE FACTS, MA'M

Webb is all "het up" about getting the facts on film and so desirous of authenticity that he hauled 70 Marines over from South Carolina to act in the picture and a handful of officers to give him the lowdown on technicalities.

Webb, who for years has not spoken above his famous detective monotone, plays the title role of the roaring, charging, purple-faced "DI" (drill instructor) who bellows his trainees into proper military obedience ("put that left hand on the pelvis, Elvis!")

"I was so hoarse after the first week of shooting," Webb confessed, "that I could hardly talk."

With the release of "DI," the actor hopes to correct some wrong ideas held by the public since the Sgt. Matthew McKeon "death march" incident.

★ ★ ★

"I do not endorse the incident," Webb said, "but by the same token I do not close my mind to the Marine Corps. The Marine is the true American foot soldier and I think it is shameful and disgraceful to attack the corps."

PLUSH APARTMENT

Since the marital crackup with Dorothy, the dark-haired actor has been living in a plush pine-paneled apartment on the Republic Studio lot.

His bachelor quarters, situated next to a beautifully appointed office, boasts a king-sized bed, a built-in bar, TV set and hi-fi plus a collection of 3,000 records and an efficient Filipino cook named Fred.

As a pal of Jack's remarked:

"Everything's built-in here except Fred!"

Man Declared Legally Dead Now Found Alive

ST. PETERS, Mo. (AP) — Frank Schulte is legally dead but actually alive, his brother Henry says.

Henry lives in St. Peters. He said Frank was declared legally dead four years ago after efforts to trace him failed. Relatives were given $3,500 he had in a bank.

But Frank, now 82, has turned up alive, employed as a farm hand near Teere Haute, Ind., Henry said yesterday.

And Frank will get his money back. When the court declared him dead it ordered the posting of $6,000 bond to assure the money's return in case he turned up.

Death Takes Gene Lockhart

Veteran Actor Noted for Character Roles in Movies

SANTA MONICA, Calif. (AP) — Gene Lockhart, a versatile performer who was seen or heard in half a dozen entertainment mediums during his 60-year career, died of a heart seizure yesterday.

The pudgy - faced actor, director, author and composer was perhaps best known for his character roles in the movies. He appeared in more than 300 films.

★ ★ ★

Lockhart, 66, had been hospitalized here Saturday night after complaining of severe pains. He had not been in apparent bad health and was working on a television show.

★ ★ ★

With him at his death were his wife of 33 years, Kathleen, and his actress daughter, June Lockhart.

Lockhart was born in London, Ont. He began his career with the Kilties Band of Canada when he was 6 and played in sketches with Beatrice Lillie at the age of 15.

★ ★ ★

At various later stages of his career, he was a writer of Broadway shows, a composer, a newspaper columnist and a singer.

He appeared on Broadway in "Death of a Salesman" and "Ah Wilderness" and directed a number of plays, including "The Warrior's Husband" and "sumurun."

His motion picture career included roles in "Carousel," "Man in the Gray Flannel Suit," "The House on 92nd Street," "Leave Her to Heaven," "Foxes of Harrow," "Miracle on 34th Street" and "Vanishing American."

Builders Institute Set

ANN ARBOR (AP) — This year's Institute for Building Officials is scheduled for the University of Michigan on April 25 and 26.

TODAY'S ASSIGNMENT FOR:

JUNIOR EDITORS



SPRING IS HERE

1. April Fool's Day

When spring comes at last in the northern states after a long, hard winter, everyone is happy, for it means more outside fun.

One of the first occasions after the beginning of spring is April Fool's Day. April First has long been known as a time to play jokes and tricks on others, to send them on fool's errands or to snatch treasures away from them mysteriously. In Scotland, the false search is called "hunting the Gowk" (cuckoo). In France, the one fooled is a "poisson d'Ayril" (an April fish, easily hooked.)

Here is Jane, who is walking quietly along a street when suddenly she spies a well-filled purse. She reaches down to pick it up — and in a flash it disappears. No one seems to be in sight, but there is a little sound of laughter from the bushes.

Color the picture and paste it on cardboard. Cut out the parts carefully. Make a slit in the walk near Jane's feet. Fasten the top of Jane to her skirt with a brass fastener. Slip a purse from the back through the slit at Jane's feet. As she stands upright, paste the end by the scarf under her left elbow as in small sketch. Fold the left panel back and the right one forward on the dotted lines and the figure will stand. Bend Jane forward to pick up the purse and it will disappear through the slit.

(Wandelle Fender of Lafayette, Colo., won $10 for this idea. Send your suggestions in care of this newspaper. Violet Moore Higgins, AP Newsfeatures.)

Tomorrow: Mother Bear and Her Cub

WHAT'S MY LINE?

INSTRUCTIONS: Each word is related to my work. Unscramble as few as possible to guess my line. Answer appears under arrow, reading downward.

I MAKE . . . . . ▼



1 TIF
2 OLMAR
3 LIRDL
4 SOTOL
5 DERPOW
6 VITPO
7 PLEAT
8 NALEEM
9 OTTHO
10 ATHE

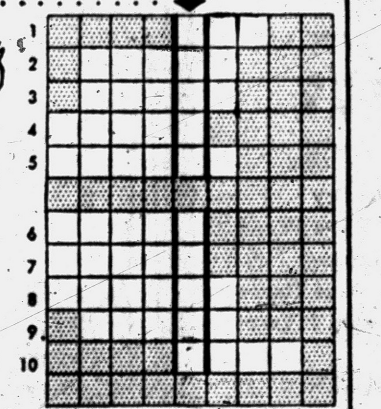

Saturday's answer: fussian, uNited, naTions, frEnch, woRld, sPeak, gErman, laTin, chinEse, heaR.

4-1

© 1957 What's My Line, Inc.

Cologne, Germany, will stage its next Household Goods and Hardware Fare in September.

RCA COLOR TV
Sales and Service
SWEET'S RADIO-TV
Open Mon. & Fri. Night
422 W. Huron FE 4-1133

Come In and See
LADIES' DAY CLUB "60"
and
MATINEE THEATER
from 1:00 'til 4:00
Monday thru Friday
on
R.C.A. VICTOR COLOR TV
FRAYER'S
Furniture & Appliances
580 Orchard Lk. FE 4-0526
FREE PARKING
Open Evenings 'til 9
Saturdays 'til 6

HIGH FIDELITY HEADQUARTERS
Wide Selection of Components
Catalogue "Net" Prices
Attractive Demonstration Room
Expert Guidance — Complete Installation
McCALLUM & DEAN
409 E. Maple, Birmingham MI 4-5230

SERVICE?
Yes!
• Tape Recorders
• Record Players
• T.V.
• Hi-Fi
• Radio
• Inter-Comm. Systems
• P.A. Systems
BLAKE RADIO TV
3149 W. Huron
FE 4-5791

In 1832~
10 years before the Bicycle was invented
G&W began distilling fine whiskey
SEVEN STAR
Code No. 314 90 PROOF Code No. 315
$4.04 4/5 Quart
$2.55 Pint
BLENDED WHISKEY, 90 PROOF, 37½% STRAIGHT WHISKEY, 6 YEARS OR MORE OLD, 62½% GRAIN NEUTRAL SPIRITS. GOODERHAM & WORTS, LTD., PEORIA, ILLINOIS.



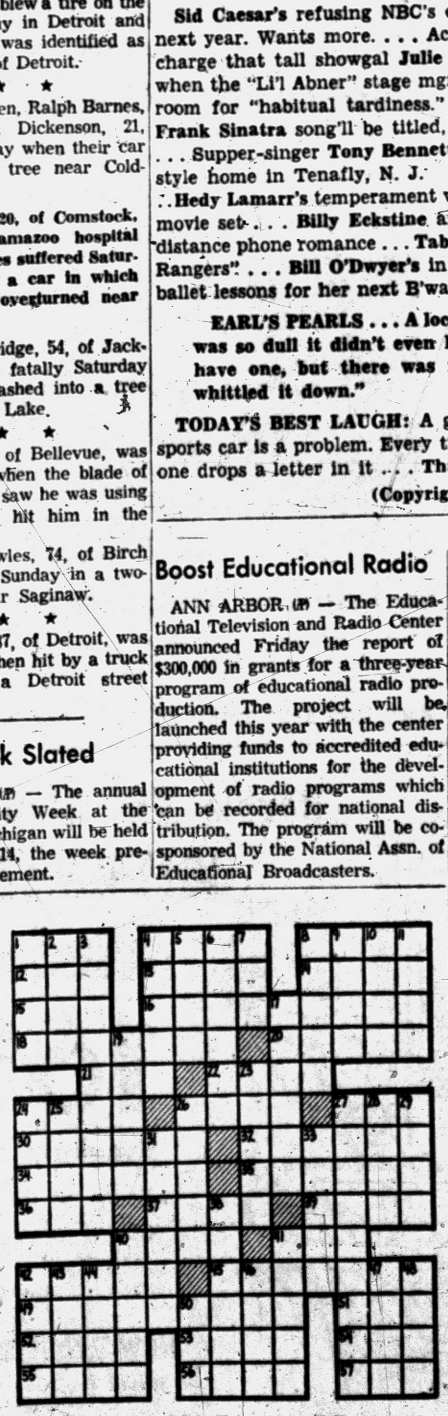

ACROSS
1 Time period
4 Time contest
9 In quick time
12 Exist
13 Prayer ending
14 Singing voice
15 Legal matters
16 Performance
18 Rags
20 British farwells.
21 Go astray
22 Spoken
24 Had on
26 Russian sea
27 Suffix
30 Trying experience
32 Waste time
34 Rented
35 Coldest
36 Soar
37 Nevada city
39 Leg joint
40 Twining plant
41 Placed
42 Follow
45 Dried grapes
49 Mob men
51 Carve
52 Jewel
53 Baltic gulf
54 City in Oklahoma
55 Stuffing ingredient
56 Sacred image
57 Limb

DOWN
1 Move rapidly
2 Region
3 Day before today
4 More unusual
5 America (ab.)
6 Review critically
7 Finish
8 Deadly
9 Landed
10 Greek porch
11 Measure (pl.)
17 Slanted type
19 Woody plants
23 Wireless
24 Predatory animal
25 Russian city
26 Priscilla's John
27 Same
28 Otherwise
29 Network
31 Eagles' nests
33 Dams
38 Water nymph
40 Musical instrument
41 Hemp
42 Selves
43 City in California
44 Impediment
46 Jason's ship
47 Uncovered
48 Male deer
50 Three (prefix)

Air travel is very popular in Alaska. Small bush planes are nearly as common as taxis, and Alaskans use them as such. Nearly any point in Alaska can be reached by small plane.

QUALITY TOOLS

by

ATLAS • CLAUSING • DELTA
SHOPSMITH • DeWALT
PORTER-CABLE • SKIL
BROWNIE-SHARPE • MILWAUKEE
TERMS AVAILABLE

GLENN WING POWER TOOLS
1437 SOUTH WOODWARD AVE.
Five Blocks North of 14-Mile Road
BIRMINGHAM MI 4-0444

DAILY 8 to 6:00 — SATURDAY 8 to 5:00

COMPLETE OPTICAL SERVICE
NO APPOINTMENT NECESSARY



• Eyes Examined
• Prescriptions Filled
• Prompt Repairs

DR. ARNOLD MILES, Optometrist
Friday 'till 9—Daily 9:30 'till 5:30
FE 2-2895
NU VISION Optical Co.
New Location
103 N. Saginaw St.

Makarios, Chief Spokesman for EOKA

Ready to Renew Crusade?

By INTERNATIONAL NEWS SERVICE

It is quite possible that, one day soon, a handsome bearded man in flowing black robes and a curious kind of headpiece will be getting off a plane in New York.

He may be coming to plead the cause of his people with the United States and United Nations.

Archbishop Makarios of Cyprus, whose release from exile was announced Thursday by Britain, has not yet made public his plans. But he cannot go back to his native Cyprus—the British will not allow it—and probably will go to Greece before making up his mind on his next step.

To his Greek Orthodox flock, Makarios III, the leading spirit of Cyprus' union-with-Greece movement, is the personification of that troubled island. For the past seven years he has been the rallying point of the Nationalist movement.

★ ★ ★

The British say he was even more. They say the 43-year-old prelate was in full sympathy with the wave of violence launched by Eoka, the Greek Cypriot underground. It was for that reason that Makarios was banished.

In his place of exile, the remote Seychelles Island, the Archbishop marked time for the past year, except for a brief hunger strike last May.

But now that he is free he is expected to take up the crusade again. In the years before his exile he visited Egypt, Syria, Lebanon, Britain and the United States in the cause of Cyprus' union with Greece. He even was an unofficial delegate to the 1955 Bandung conference of Afro-Asian nations.

Makarios studied in Boston following his ordination in 1946. He was serving in Greek Orthodox churches in New England when he was elected Bishop of Kition—a stepping-stone to the Archbishopric—and returned to Cyprus.

★ ★ ★

Tall and vigorous, Makarios is a capable spokesman for his cause. He is soft-spoken but seldom smiles or reveals his emotions.

In negotiation, he has shown many of the qualities of the legendary British diplomat—which may be one good reason why Makarios seems to be a match for them at their own game.

Election Delays Meeting

The regular meeting of the Waterford Township board has been postponed from Monday night to Tuesday at 7:30 p.m., due to the biennial election, according to Ray Harrington, acting clerk.

INVESTMENT

Require $15,000 Working Capital in a Well Established Retail Business. Loan secured by Tangible Assets of $60,000. Willing to pay better than Average Interest and will reduce principal proportionately every month for completion within 18 to 24 months. If truly interested write Box 32, Pontiac Press.

The GOOD HOUSEKEEPING SHOP

Lowest Price Ever!



1957 Frigidaire Food Freezer Refrigerator
with Automatic Defrost
Regular $339.95
$279.95
WITH TRADE
NO MONEY DOWN!

10.1 cubic foot refrigerator. Zero zone freezer holds 44 pounds. Full width shelves, full width hydrator. Big, deep storage door.

Easy Spindrier

Factory List Price $179.95
$127.77 WITH TRADE

- Washes, Rinses and Spins Dry
- Has Convenient Fill-and-Rinse Faucet
- Both Tubs Take a Full Load
- Washes and Spins at the Same Time
- Includes: Delivery, Hookup, 1 Year Free Service

NO MONEY DOWN



GENERAL ELECTRIC
Swivel Top
CLEANER
$39.95
Complete with all attachments





General Electric
Steam or Dry Iron
$10.75

The GOOD HOUSEKEEPING Shop of PONTIAC

51 WEST HURON ST. Open Monday and Friday Until 9 P. M. FE 4-1555

PRE-SEASON
SEARS ROEBUCK AND CO BUILDING MATERIALS SALE

APPLIED ROOFING AND SIDING ON SALE AT 10% OFF

Applied by Sears Experts

AS LOW AS $5 Per Mo.
No Money Down
on FHA or Sears Modernization Credit Plan

Sears brings you the most complete, worry-free roofing service in America . . . because both quality of materials and efficiency of labor are guaranteed for 10 years! We have the widest selection of materials and colors in the state of Michigan. Call Sears for a free estimate today . . . you'll be so glad that you did.

CALL FE 5-4171 for FREE ESTIMATE



PAY FOR MAJOR HOME IMPROVEMENTS ON MCP
Ask About Sears Own MODERNIZING CREDIT PLAN
NO MONEY DOWN
up to 36 months to pay
Only Sears has MCP . . .
• come in . . . ask about this convenient way to buy.
SEARS ANSWERS YOUR HOME IMPROVEMENT NEEDS
• roof to basement • front to rear • inside and out

YOU SAVE 10% PER BUNDLE
Asphalt Roofing Is Lasting Protection
Reg. 3.54 **3.18** Bndle.
Handsome roof that gives years of low cost service. Hexagonal design. Choice of colors. Bundle covers 50 sq. ft.



YOU SAVE 10% PER BUNDLE
3-in-1 Shingles for Home Protection
Reg. 2.98 **2.63** Bndle.
Bundle covers 33⅓ sq. ft. Have a handsome roof plus long lasting weather protection! Choice of many colors.
Shingle Tac, gallon.....1.19





Economy Model Aluminum Doors
Reg. 31.95 **29.95** $3 DOWN
Easily interchangeable storm-screen panels. Aluminum construction; hardware included. In popular sizes.



Half-Round Style Steel Guttering
Reg. 1.59 **1.19** 10-ft.
Galvanized, resists rust! Installs easily, no soldering.
10-ft. Rainpipe, Reg. 1.59.....1.19
10-ft. OG. Eavestrough, Reg. 1.99 1.59
10-ft. Rainpipe, Reg. 2.29.....1.89



New Lock Shingles Guaranteed 12 Years
Reg. 3.69 **3.32** Bndle.
Homart lock shingles withstood winds of 135 mph in tests. Applied by Sears experts at extra cost. Call for free estimate.
Roof Nails, per lb.....25c

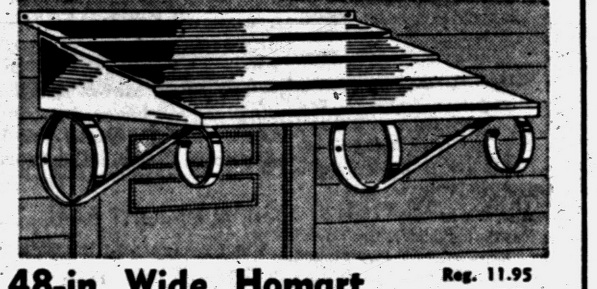

48-in. Wide, Homart Aluminum Door Canopy
Reg. 11.95 **9.75** Unpainted
Protect your entrances from snow, rain and sun. Easy to set up and install yourself. Durable aluminum can't rust. Paint any color to match your home. Projects 32-in. over door.
Reg. 13.95 Painted Canopy.....12.95



Durable Plastic Counter-Table Tops
Reg. 1.49 **89¢**
Mahogany Grained 1in. ft. 30-in. wide
Easier to install. Buy the exact length needed, cut to shape and cement . . . no weights or clamps.
Other Colors.....1.29 to 1.49 lin. ft.



Use New Design Fiberglas Panels
26x96-In. **12.95**
Rugged fiberglas can be used for many jobs. Saw it, nail it, use it indoors or out. At Sears now!
60 x 144-in. 31.95



Folding Door Installs Easily
Reg. 8.95 **6.95**
Space saving Homart in durable vinyl plastic; opens at a touch. Fits all doorways up to 32x80-in. Cleans easily.
Other Doors as low as.....$23



Use Rock Wool Pellets to Insulate Attic Floors
Reg. 1.45 **1.29** Bag
House stays warmer in winter, cooler in summer, when you insulate with easy-to-use rock wool pellets! Bag covers 25-sq. ft.
Rock Wool Batts (covers 50 sq. ft.) Reg. 3.94....3.19



ASPHALT TILE 10% OFF
Reg. 6c Ea., 9x9-In. Black or Brown **5½c** Each
Lasting beauty at lowest cost. Ideal for basement floors, tile can't wear out. Pattern goes clear through tile. Installs easily.
Marbleized Rust, Beige, Green, Gray, Reg. 8½c.....7½c ea.
Marbleized Ivory, Sand, White, regular 10c.....9c ea.
5-gallon Asphalt Tile Cement 4.99



Double Tilt Aluminum COMBINATION Windows
16.50 Each
Regularly 17.95
Save up to 20% next winter on your fuel bills. Made of extruded aluminum in the double tilt style for easy cleaning. Change for seasons in seconds. Other sizes available at additional low cost.
NOW REDUCED 10%
Jalousie Doors and Windows in Stock

Building Materials, Perry St. Basement

"Satisfaction guaranteed or your money back" SEARS
154 North Saginaw St.
Phone FE 5-4171