The Weather
U.S. Weather Bureau Forecast
Cloudy, Light Snow
(Details on Page 2)

THE PONTIAC PRESS

THREE COLORS
Home Edition

VOL. 121 NO. 274 ★★★★ PONTIAC, MICHIGAN, TUESDAY, DECEMBER 24, 1963 —32 PAGES ASSOCIATED PRESS UNITED PRESS INTERNATIONAL 10¢

Survivors Say Ship's Crew Panicked in Fire

House OKs Measure

LBJ Wins on Aid Bill

WASHINGTON (AP)—The House finally handed a foreign aid victory to President Johnson today with passage, in an unprecedented early day-before-Christmas session, of a bill with the feature on which he staked White House prestige.

The vote of 189 to 158 was a galling defeat for Republicans who had once beaten back the section giving the President power to guarantee credit for private wheat sales to Russia.

The measure's compromise $3-billion allotment of money for the aid program was not a major issue, though it was less than the amount Johnson had said would be the safe minimum.

★ ★ ★

It now goes to the Senate where passage is taken for granted, probably Monday but possibly Friday.

DELAYS TRIP

Johnson, who had postponed his Christmas trip to his Texas home to await the outcome, commended the House for what he called constructive action.

"Men and women of good will put their country first — some at great sacrifice — to see that the national interest was served," the President said in a statement released only minutes after the vote.

"I am grateful to them and I am sure the nation is grateful to them."

★ ★ ★

The vote lined up 187 Democrats and two Republicans for the grant of presidential authority. Opposed were 25 Democrats and 133 Republicans.

★ ★ ★

Soon after the foreign aid vote, and without discussion, the House adopted resolutions for adjourning the present session Monday and beginning the second session Jan. 7. These now go to the Senate.

'Passengers Took Charge of Lifeboats'

24 Known Dead and 77 Are Still Missing From Burning Vessel

FUNCHAL, Madeira (AP)—Some survivors of the Lakonia cruise ship disaster charged on arrival in port here today that the Greek line crew panicked, discipline cracked and that passengers had to take charge of the lifeboats.

There was praise, however, for the Argentine rescue ship Salta, which docked here with 475 survivors — 307 passengers and 168 crew members.

With 24 persons known dead among the 1,036 passengers and crew members, there were reports to the British Admiralty and the Greek Line in London that the list of 135 missing might be further reduced.

A radio message to the Admiralty from Casablanca said the rescued would total 935. If true, that would mean a reduction in the missing to 77.

★ ★ ★

A Greek line spokesman told of receipt of a message from the British liner Stratheden reporting the liner's first news of the rescue of 93 persons — 76 by the U.S. steamer Exporter and 22 by the French motor vessel Barakat.

MORE SURVIVORS

Without disclosing exactly how it arrived at the figure, the spokesman said the line's total of known survivors rose to 921.

The stricken Lakonia, which caught fire shortly before midnight Sunday, was still burning 180 miles north of Madeira. She was listing to starboard and her stern was lowering ominously.

Survivors aboard the Salta charged that chaos followed the outbreak of fire aboard the Lakonia and that the ship's crew panicked.

"The crew was horrible," said Ivan Buchanan of Atlanta, Ga., a consultant with the U.S. Air Force in England, who was rescued along with his wife.

NO FIRE ALARM

"There was no fire alarm," said Mr. and Mrs. Lovat of Southgate, London. "The crew was in a state of chaos and pushed passengers out of lifeboats. And when we got into one we found no provisions and no flashlights either."

Arthur George of Norwich, England, said no lifeboat drill had been held during the liner's three days at sea and the flares in his boat didn't work.

"The crew was so undis-

(Continued on Page 2, Col. 4)

Sears Center Troy Yule Gift

60-Store Complex Is Welcomed by City

Troy received a big Christmas present last night — the "largest suburban Sears - Roebuck store in the U.S.," wrapped in a 60-store shopping complex.

The City Commission welcomed the offering with open arms and a unanimous vote to rezone the northwest corner of John R and 14 Mile to commercial classification for the center.

Developer Jay M. Kogan of Detroit and his attorney Avern L. Cohn described the multimillion - dollar retail outlet.

★ ★ ★

Kogan explained that although Sears is building two other stores in the Detroit area, the Troy facility will exceed these in size, as well as every other suburban Sears store in the country.

30 ACRES

Cohn said Sears has purchased 30 acres of the developer's 126-acre parcel. The company plans a 350,000 - square-foot retail store, as well as a Sears Service Center to handle maintenance and repair of Sears products for all the Detroit Metropolitan area he said.

"We expect this center to draw from as far away as Port Huron and possibly Flint," Kogan explained.

He said Sears also will move its regional offices out of Detroit into the new shopping establishment.

★ ★ ★

During the normal business periods the Sears store alone will employ some 2,000 workers, while from 5,000 to 6,000 people will be employed by the entire

(Continued on Page 2, Col. 3)

Chain Crash Kills 5 on Ford Freeway

DETROIT (AP)—Five persons, one a baby girl, were killed and at least seven injured in a series of chain reaction car collisions on the Ford Freeway today.

Police said some of the dead and injured were holiday travelers from other states.

One man died while trapped in his flaming car.

So great was the confusion that hours afterward identification of all the victims had yet to be made. The crash series started shortly after 1 a.m.

The dead:

Lawrence Wilson, 23, of Detroit.

Tommy Smith of Detroit.

Sylvonia Lavender, 1, Macon, Ga.

Edward Pietraszewski, 46, of Detroit.

Warren Brackett of Detroit.

Baby Sylvonia's mother, Mrs. Shirley Lavender, 22, reported seriously injured, was taken to Receiving Hospital with the other injured.

★ ★ ★

Police said a car driven by Smith with Mrs. Lavender and the baby as passengers hit a railway viaduct pier and smashed to pieces, some of the fragments catching fire.

THROWN OUT

All three occupants were thrown out. Flying debris struck other cars.

★ ★ ★

Toward the other end of the chain of stalled cars one car rammed the rear of another and the second, catching fire, hit two other cars, police said.

★ ★ ★

Leon Cyba of Hamtramck, driver of the ramming car, was held for investigation of manslaughter.

The identified injured in the chain reaction crashes included Mr. and Mrs. Frederick Lawrence, Forest, Ill., and their daughter, Julie, 6; Mrs. Virginia Sheridan, Winnetka, Ill., and Jerome Pokriefka, 23, Detroit.

Pilgrims Flock to Bethlehem

World Torn by Strife on Christmas Holiday

By The Associated Press

Thousands of pilgrims flocked to the grotto of Christ's birth in Bethlehem today as Christians prepared to celebrate the birth of the Prince of Peace.

Christians will observe the nativity with midnight religious services, family reunions and feastings. Pope Paul VI in his first Christmas message pleaded for peace and unity on earth.

But scattered around the world were still stark reminders of the differences that divide mankind — war in the rice paddies of South Viet Nam, communal shooting of Cyprus, U.S. troops on patrol on the bleak, freezing hills dividing North and South Korea, the Communist wall through Berlin.

★ ★ ★

Rescue ships were nearing ports in Madeira, the Canary Islands and Morocco with more than 800 persons rescued Monday from the burning Greek liner Lakonia.

SPECIAL DUTY

Thousands of pilgrims from around the world flocked to Bethlehem in planes, cars, taxis and overloaded buses. Two hundred Jordanian police were assigned to special duty with

(Continued on Page 2, Col. 3)

Ancient Tale of Holy Birth Retold in Area Ceremonies

By MARY ANGLEMIER
Church Editor

It was more than 1,900 years ago that Joseph and Mary of Nazareth traveled to Bethlehem to pay taxes decreed by the Roman Empire.

Joseph trudged along the rough roads on foot guiding the donkey which bore his wife Mary.

Arriving in Bethlehem they sought shelter for the night but were told that although there was no room in the inn they might stay in the stable.

★ ★ ★

And there during the night, Jesus whose birthday we celebrate tonight and on Christmas Day, was born amidst the lowing of cattle.

CHRISTIANS BELIEVE

Christians believe Jesus was the Son of God — that God sent Him into the world as a human being to show men how to live.

So great was His coming into the world that nations date their calendars according to His birth. For 20 centuries the celebration of His birth has survived.

After His death, men who believed He was the Son of God established churches to carry out His teachings.

★ ★ ★

Jesus said these are the two great Commandments — "Thou shalt love the Lord Thy God with all thy heart, and with all thy soul, and with all thy mind," and "Thou shalt love thy neighbor as thyself."

BIRTH INSPIRES

His birth inspires men in all occupations to write great music and much of it will be heard in Pontiac area churches tonight and tomorrow.

The strains of the Angel Chorus, "Glory to God in the highest, on earth peace, good will toward men," has whispered in the ear of composers down through the ages.

Also in area churches, infants and children will be baptized in ceremonies late this afternoon.

★ ★ ★

Families will gather at early services this evening to sing carols and pray. Many congregations will view "Life of Christ" films with evening devotions.

LATE SERVICES

Late services will open with organ music and the singing of carols. Midnight will find Catholics and Protestants on their knees in services of Holy Communion.

★ ★ ★

Many churches are planning morning services on Christmas Day.

Yule Closing Schedule

The bright glow of Christmas is now spreading across the Pontiac area, and no one is stirring — but the last-minute shopper.

Some of the larger department stores will remain open until 9 p.m. although most local retail merchants and food stores had scheduled 6 p.m. closings.

All government and many business offices were to send their employes home in midafternoon to allow them to be with their families on Christmas Eve.

★ ★ ★

Aside from the clerk's office and a few essential services, all Oakland County agencies were to close at 2:30. City of Pontiac offices closed for the holiday at noon. The same schedule will be used on New Year's Eve.

MAIL DELIVERY

Local post offices will not be open tomorrow, but will continue residential delivery of Christmas packages, perishables and special delivery mail. The box section of the main station at 735 W. Huron will remain open.

The mailman's lot has been easier than in recent years, reported Jack Featherstone, Pontiac postal inspector. He said the volume of mail was "down considerably," and there is no backlog.

Motorists are reminded to fill their gas tanks now, as most service stations affiliated with the Retail Gasoline Dealers Association of Michigan close early this evening and will not be open Christmas day.

Exceptions will be stations usually open 24 hours and others beside major highways.

Press Won't Publish Christmas Editions

In order that its employes may spend Christmas with their families, The Press will not publish any editions tomorrow.

Normal editions will be resumed Thursday.

Weather Is Ideal for Santa's Trip

A Christmas with snow and moderate temperatures is in store for the Pontiac area.

The weatherman said a little light snow and a low of 25 may be expected tonight. A little snow may sift through the air on Christmas Day with temperatures rising to a high of 34.

Thursday will continue mild.

Southwesterly winds at 10 to 25 miles per hour this morning and tonight will become westerly at 10 to 20 miles tomorrow.

Twenty-one was the low recording in downtown Pontiac preceding 6 a.m. By 2 p.m. the reading was 21.

In Today's Press

Johnson

Conspiracy was feared after assassination — PAGE 24.

Road Patrol

Romney, Mackie to confer on differences—PAGE 8.

Optimistic

Most state businessmen confident of 1964 — PAGE 11.

Area News 17
Astrology 23
Bridge 23
Comics 23
Editorials 6
Markets 24
Obituaries 34
Sports 20-22
Theaters 15
TV & Radio Programs 21
Wilson, Earl 21
Women's Pages 12-15

Pontiac Press Photo

SANTA'S HELPERS—Babies in the nursery at St. Joseph Mercy Hospital will be dressed in Santa Claus suits for their moms on Christmas Day to celebrate their very first Christmas. Nurses who staged a dress rehearsal yesterday are (left to right) Mrs. Eva Bunker, nurses' aide, holding the daughter of Mr. and Mrs. Ira Harden, 3164 Henrydale, Pontiac Township; Mrs. Dorothy Franklin, nurses' aide, with a twin daughter of Mr. and Mrs. Ronald Warden, 839 Round Lake Road, White Lake Township; Sister Mary Shawn, R.S.M., with the other Warden twin; Mrs. Mary Wood, nurses' aide, with the daughter of Mr. and Mrs. William Middleton, 2776 Stoney Creek, Oakland Township; Miss Mary Sweier, nurses' aide, with the son of Mr. and Mrs. Ralph Marshall, 1053 Larchwood, Troy; and Mrs. Marcella Smith, R.N., with the daughter of Mr. and Mrs. Arthur Doreau, 3823 W. Maple, Birmingham.

City Smooths Way for Drain Bond Sale

City commissioners last night paved the way for the sale of bonds to finance Pontiac's Clinton River drain project.

A resolution approving an **$80,000** increase in construction costs and extension of the project completion date was passed by a 6-0 vote.

The cost hike was $10,000 less than originally announced last Friday. County officials said the difference was due to an error found in checking the preliminary computations.

* * *

With city approval, the Clinton River Drain Board met at 10 a.m. today in the office of Oakland County Drain Commissioner Daniel Barry to execute contract changes and advertise for bids on the $2.5-million bond issue.

Bids will be opened on Jan. 15.

TO RESUME

Barry said the bonds should be sold by Feb. 1, enabling work to resume on the long-stalled project.

County drain officials had requested commission approval of the contract changes prior to final approval at today's board meeting.

They explained again that the $80,000 increase in construction costs would not result in any additional cost to taxpayers.

* * *

While the seven-month delay in construction caused a hike in work costs, it also resulted in a decrease of about $50,000 in the amount of interest which will be due on bonds, according to consulting attorneys.

CONTINGENCY FUND

The $30,000 difference will be paid from a $163,000 contingency fund which is included in the $2.5-million total project cost.

However, the delay may yet affect construction schedules for the final portion of Pontiac's perimeter road, originally slated to go under contract in March.

City Engineer Joseph E. Neipling was asked if other construction schedules would remain intact.

"Some are already behind the original schedule," he said. "As for the perimeter road, I don't know.

TOTAL SCHEDULE

"We will have a total schedule worked out sometime next month. Until then, it's hard to say what effect the delay has had."

Neipling pointed out that utility companies had originally planned to relocate facilities under Saginaw at the Auburn-Orchard Lake intersection this winter.

The river tunnel was to have been done first, he explained. Now the relocation of these underground facilities must wait until the tunnel is in.

* * *

The added river construction costs are due to an increase in labor costs and more months of winter work than originally planned.

STOPPED IN JUNE

Work stopped last June when a suit challenging parts of the Michigan Drain Code was filed in federal court. No financial institutions would bid on the bonds until the suit was dismissed last week.

Pontiac Press Photo

CHRISTMAS GIFTS — Thomas Hereford (left), president of the Pontiac Police Officers Association, takes inventory of food baskets that the organization is distributing to needy families. Stacking the baskets, each containing $20 worth of foodstuff, is patrolman Richard Adams. The Fraternal Order of Police is also delivering food to the underprivileged. Boxes of candy were sent by the PPOA to area nursing homes.

The Weather

Full U. S. Weather Bureau Report

PONTIAC AND VICINITY — Considerable cloudiness through Wednesday. Chance of a little light snow today and again Wednesday evening. High today 36, low tonight 25, high Wednesday 34. Southwest to west winds 10 to 25 miles today and tonight and westerly 10 to 20 miles Wednesday.

Today in Pontiac

Lowest temperature preceding 8 a.m. 21
At 8 a.m. Wind velocity 10 m.p.h. Direction: North
Sun sets Tuesday at 5:06 p.m.
Sun rises Wednesday at 8:01 a.m.
Moon sets Tuesday at 1:21 p.m.
Moon rises Wednesday at 2 a.m.

Downtown Temperatures

6 a.m.	21	11 a.m. 21
7 a.m.	21	12 m. 22
8 a.m.	21	1 p.m. 21
9 a.m.	19	2 p.m. 21
10 a.m.	20	

Monday in Pontiac (as recorded downtown)

Highest temperature	32
Lowest temperature	22
Mean temperature	27
Weather: Sunny	

One Year Ago in Pontiac

Highest temperature	19
Lowest temperature	9
Mean temperature	14
Weather: Sunny	

Highest and Lowest Temperatures This Date in 91 Years

61 in 1889 — 4 in 1878

Monday's Temperature Chart

Alpena	31	13	Fort Worth	33	22
Escanaba	25	16	Jacksonville	67	39
Houghton	19	18	Kansas City	25	21
Lansing	30	9	Los Angeles	73	52
Marquette	24	16	Miami Bch.	76	57
Muskegon	29	21	Milwaukee	30	6
Pellston	28	24	New Orleans	30	24
Traverse C.	36	14	New York	35	25
Albuquerque	46	24	Omaha	26	21
Atlanta	35	24	Phoenix	66	36
Bismarck	43	25	Pittsburgh	37	25
Boston	36	22	Salt Lake C.	32	6
Chicago	28	12	S. Francisco	60	48
Cincinnati	26	24	S. S. Marie	26	24
Denver	51	31	Seattle	56	38
Detroit	30	20	Tampa	72	47
Duluth	19	16	Washington	33	21

Snow Depths

Alpena	2 inches	Marquette	11 inches
Escanaba	8 inches	Muskegon	22 inches
Houghton	15 inches	Pellston	13 inches
Lansing	4 inches	Trav. City	14 inches

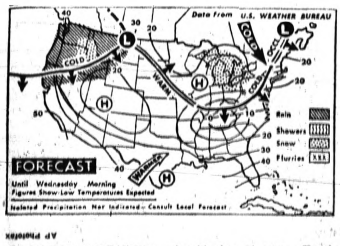

AP Photofax

NATIONAL WEATHER — A cold, clear Christmas Eve is the weather forecast for virtually all the nation. There will be a few snow flurries in the Lakes area and in the northern Rockies while showers are anticipated on the Pacific Coast from central California northward.

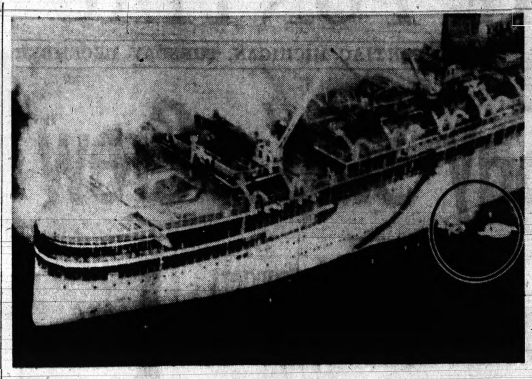

AP Photofax

SURVIVOR IN RAFT — Circled position of this aerial view shows a survivor in a life raft alongside the burning Greek cruise liner Lakonia in the Atlantic yesterday. At last report, there were 935 survivors and 24 known dead.

Survivors Say Crew Panicked as Ship Burned

(Continued From Page One)

ciplined that the passengers had to take command of the lifeboats," George said.

* * *

The Lovats and George paid high tribute to the Salta's crew.

FISHING FOR PEOPLE

"They spent the night and most of yesterday pulling people out of the water like fish," said George.

Several survivors, including Derek Thorogood of Braintree, England, said they believed the fire started in the ship's barber shop.

At Santa Cruz de Tenerife, in the Canary Islands, the Belgian rescue vessel Charlesville docked with 35 survivors, including the Lakonia's Greek captain, Mateu Zarsbeis, 56. The others were 28 crewmen and six passengers.

* * *

In a brief talk with newsmen, Zarsbeis said the bodies of six passengers were dropped into the sea last night while en route to the Canaries. He said the six were picked up alive by the Charlesville, but that they died of exposure despite efforts to revive them.

IDENTIFICATION

Zarsbeis identified five of the six as Robert Scott, Guy Roleinson, Charity Elizabeth Robinson, Ruppert Incledon Webler and he said he did not know Wilfored Nichols, all British. He said he did not know the name of the sixth.

Pilgrims Flock to Bethlehem

(Continued From Page One)

army desert troops to preserve order—and to enforce a recent peace agreement among Christian denominations whose bickering over the 1,600-year-old Church of the Nativity has upset Christmas processions in the past.

Little Bethlehem was astir even more than usual this year with preparations for next month's visit by Pope Paul.

The most exciting Christmas this year was taking place in Berlin, where Communists were allowing West Berliners to cross into East Berlin for family reunions for the first time since they built their hated wall in August 1961.

* * *

Thousands, clutching gaily wrapped gifts have crossed over for tearful one-day reunions since last Friday. Many thousands more are expected before the agreement ends Jan. 5, with the flood reaching its peak tomorrow and on New Year's.

HELD HOPES

West German Chancellor Ludwig Erhard held out hopes that Germany would not be divided forever.

In a Christmas message, he said: "The lights of the Christmas trees are shining into the darkness across the Berlin wall and the barbed wire. This unnatural separation cannot last. Humanitarianism and justice will win eventually."

In Nicosia, capital of Cyprus, gun battles continued for the fourth straight day between Greek and Turkish Cypriots whose recurrent enmity was sparked by a dispute over constitutional amendments.

In South Viet Nam, the war between the U.S.-supported government and the Communist Viet Cong guerrillas continued without letup. The 16,000 U.S. troops in the Southeast Asian country looked forward to a traditional Christmas dinner.

Sears Gives Troy Big Christmas Gift

(Continued From Page One)

center, according to the developer.

Plans call for a second store of 120,000 square feet as well as a minimum of 103,000 square feet of other outlets.

Although the developer declined to name other retailers who would set up shop in the center, he did say the Troy National Bank will build a branch there.

Kogan predicted 60 to 70 other outlets will ultimately open in the complex.

* * *

Basically an enclosed center, it will be similar to the Pontiac Mall on Telegraph, but much larger, the developer said.

CONSTRUCTION SCHEDULE

Under terms of the agreement between the developer and Sears, construction is scheduled to begin next summer, and no later than spring, 1965.

* * *

The complex will be operational as early as fall 1965, and at the latest in the spring of 1966.

He Passes the Buck on Bet Charge

Lewis Peck has never been to a racetrack to hear the roar o' the crowd or even stepped up to the $2 window to get down a bet.

But Uncle Sam says Peck, 31, of 1372 Jeffwood, Waterford Township, owes income tax on $1,504 recent winnings at Roosevelt Raceway in Westbury, N.Y.

"It's comical all right," said Peck.

But he hasn't been laughing since his wallet was stolen from his New York hotel room in October when he was there as a buyer for Waite's Department Store.

* * *

The theft came to haunt him last week when his mail brought notice from the Internal Revenue Service—since he had a big day at the track would he please pay the income tax on his luck?

PRETTY GOOD TIME?

"My wife opened the letter and then called me to ask if I'd had a pretty good time in New York. I guessed right away that whoever stole my wallet used my identification at the track."

Peck says his task now is to convince the IRS it really wasn't him. Especially since his "winnings" would amount to over $300 in taxes.

"They say I only have to file an affidavit saying where I was at the time, but I can't help feeling something will happen the next time they run my tax card through their computers.

* * *

"The ironic thing is I've never been to the track in my life. I don't think that thief is much of a sport."

County Surpluses Eyed for Welfare Reserve Fund

Oakland County's year-end surpluses, a subject of controversy with the tax allocation board, might be cached in a welfare reserve fund next year.

Such a fund was proposed yesterday by the welfare committee of the County Board of Supervisors.

The fund would be used for general relief in the event welfare rolls ever swelled beyond expectations in the county.

In planning the annual county budget, county officials are required to estimate the amount to be spent on welfare relief by guessing at what the economy will bring in the year ahead.

For the past several years, more county funds have been appropriated for relief than have been spent. This has resulted in year-end surpluses.

The money has been used to finance new buildings at the County Service Center.

The County Tax Allocation Board has been critical of the practice, and told county officials last spring that they cannot expect a larger share of the 15-mill tax allocation as long as there are annual surpluses.

* * *

County auditors, who prepare the budget, agree that a surplus isn't likely next year. They said they have shaved the relief appropriation to the bone for 1964.

WIPE OUT

If the proposed reserve fund is established, it would wipe out completely any surplus, according to County Welfare Director George Williams.

He said a fund of $2.5 million could be justified by showing that relief costs could climb that high in a bad economic year.

It would take several good years before the fund could possibly reach the $2.5-million figure, he said.

* * *

The committee said it will seek answers to at least two questions before adopting a formal recommendation to establish the fund.

NOT LOCKED IN

For one thing, the committee wants legal assurance that the money wouldn't be locked in the fund in such a way that it couldn't be used for purposes other than meeting any unexpected rise in welfare relief costs.

Also, the committee is undecided whether to recommend placing any surplus at the end of this year into the fund or to wait until the end of next year.

A $103,000 appropriation from anticipated surpluses this year already has been earmarked to begin construction of the proposed Children's Village for court wards at the County Service Center in March.

The committee expects to have the answers when it meets again Jan. 8.

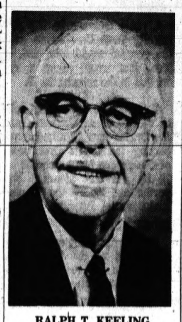

RALPH T. KEELING

Service Is Set for Lawyer, 77

Ralph T. Keeling Succumbed Sunday

Ralph T. Keeling, senior member of the law firm of Keeling, Bogue and Huthwaite, died Sunday after an illness of two years. He was 77.

Elks Lodge No. 810 will conduct a memorial service at 7:30 p.m. Thursday in the Donelson-Johns Funeral Home. His body will be at the funeral home at 1 p.m. Thursday.

Service will be at 1:30 p.m. Friday in All Saints Episcopal Church with burial in Perry Mount Park Cemetery.

Mr. Keeling of 3191 Alco Drive, Waterford Township, came to Pontiac Aug. 1, 1911, setting up a law office in the Pontiac State Bank Building, then a two-story red brick structure.

He was graduated from the University of Cincinnati Law School in 1911.

He became well known in Oakland County as Circuit Court commissioner, a post to which he was appointed in 1917. He was elected to the position five times.

Mr. Keeling is a member of all Masonic bodies in Pontiac, and has been head of the chapter, council and commandery.

A life member and past exalted ruler of the Elks Lodge, he has served as chairman of the Salvation Army advisory board in Pontiac, as head of Pontiac's Community Chest campaign and chairman of the Oakland County Republican Committee.

A member of Pontiac Exchange Club, he also belonged to the American, Oakland County and Michigan bar association, and the All Saints Church.

Mr. Keeling leaves three brothers.

Birmingham Area News

Precincts to Be Changed in Bloomfield Township

BLOOMFIELD TOWNSHIP — A rearrangement of precincts to give the township three new voting units is in the making here.

The undertaking will increase to 20 the number of precincts. There are now 15 regular units and two absentee.

Alterations will affect precincts 1, 4, 5, 6, 10, 11 and 15. The polling places of precincts 7 and 9 will be changed.

* * *

Precincts 7, 9 and 10 are in the southern portion of the township; 1, 11 and 15 are in the middle; and 4, 5 and 6 are in the north.

MORE PEOPLE

The changes were necessitated by population growth in the township. State statute limits the number of voters per precinct to 1,400.

"Now they'll all be down to around 1,000," Township Clerk Deloris V. Little said.

In approving the rearrangement last night, the Township Board authorized Miss Little to purchase seven new voting machines.

* * *

The board also set new township office hours. Starting Jan. 1 the Township Hall will be open from 8:30 a.m. to 5 p.m. It now opens at 9 a.m.

ASSESSMENT ROLLS

At hearings preceding last night's board meeting, three assessment rolls for water mains were confirmed.

They are the $91,400 roll for Oakland Hills, $24,000 for Brookdale, Strathmore and Longmeadow and $7,070 for Longmeadow and Strathmore north.

The first two will be paid in five annual installments and the third will be spread over 10 years.

A compromise solution to the parking problem on Adams was approved by the Birmingham City Commission last night.

Home owners in the area had complained that parking between Haynes and Lincoln created a serious traffic problem, particularly during peak traffic periods.

Police Chief Ralph W. Moxley agreed and said that he believed that parking along Adams should be eliminated but added that it would create a hardship for some businesses.

* * *

His alternate solution prohibits parking on the west side of Adams from Cole to Haynes between the hours of 7 and 9 a.m. and 4 and 6 p.m.; and prohibits parking at all times on the east side of Adams from Lincoln to a point 120 feet south of Lincoln.

NO PARKING

Parking also will be prohibited on the east side of Adams between the hours of 4 and 6 p.m. from a point 120 feet south of Lincoln to Ruffner.

No parking will be allowed on both sides of Lincoln for a distance of 200 feet east of Adams.

The commission postponed for three weeks a hearing on the rezoning of property owned by the Church of Christ on Lincoln just west of Floyd.

* * *

The church has petitioned to have the property changed from three-and four-family to five-family residential.

The hearing was delayed because only five of the seven commissioners were present at the meeting.

2-Train Crash in Hungary Fatal to 32

BUDAPEST, Hungary (AP) — Two trains collided in a dense fog in central Hungary today and the Hungarian news agency MTI said 32 Hungarians were killed. It reported 36 persons injured.

A crowded passenger train from Budapest smashed into a stationary freight near the town of Szolnok.

First reports said the passenger train engineer apparently did not see the fog-shrouded signal lights closing the track where the freight train was standing.

The passenger train was believed to have been packed with people going to homes in the provinces for the Christmas holiday.

Christmas Eve was a holiday in Hungary — in contrast to most other Communist nations —and trains were particularly crowded because most of the highways were blocked by heavy snow.

Trash Pickup Changes Fast

City Residents Told of Later Schedule

With two holidays coming up within eight days, the schedule for combined garbage - rubbish pickup in Pontiac is due for two rapid-fire changes.

Clyde Christian, department of public works superintendent, today warned city residents to remember that the schedule moves to one day later every time there's a holiday.

"The simplest way to explain it is just to say that after Jan. 1, your pickup day will be two work days later than it was last week," he said.

* * *

City crews don't work Christmas or New Year's Day. The day following a holiday, they return to pick up where they left off.

ONE-DAY DIFFERENCE

Christmas makes a one-day difference in the schedule. That is short-lived, as New Year's Day makes another one-day difference the following week.

If, for example, your collection day was Friday last week, it will be Monday next week and Tuesday after Jan. 1.

Residents in areas where today is pickup day will experience the change all in one lump. The occurrence of Christmas would normally move their pickup day to Wednesday, but that's a holiday next week.

* * *

So, Tuesday pickups will jump two days to Thursday next week. All pickup days will then remain the same until Washington's Birthday, Feb. 22.

Disperse Indonesians

JAKARTA, Indonesia (AP) — Government security forces fired into the air today to disperse about 500 Indonesians, demonstrating outside the U.S. Embassy to protest reported plans to send ships of the U.S. 7th Fleet into the Indian Ocean.

SANTA'S WORKSHOP — As busy as elves, officials at the Pontiac Motor Division just had to come up with another record — as the 9 millionth Pontiac rolled off the assembly line today. Frank V. Bridge, Pontiac general sales manager, turned the keys of the gold station wagon over to Santa Claus, who loaded in his package of gifts and headed off to deliver the car to a Pontiac dealer.

CHRISTMAS GREETINGS

We take this opportunity to extend warmest wishes to our many friends. Hope you are heading for the happiest holiday season ever!

- SAM LIVIDOTTI
- MIKE MYERS
- NORM TRAVIS
- GERTRUDE GABERT
- WAYNE GABERT

WAYNE GABERT

"Your Appliance Specialists For 33 Years"

121 N. SAGINAW — FE 5-6189

Confusion Renewed

Legislature Scrambles County's Politics

By JIM DYGERT

Just as the pieces in Oakland County's political puzzle for 1964 were beginning to fall into place last week, state legislators scrambled them again.

What did most to renew confusion was the legislature's failure to agree on districts for a new state appellate court to be set up under the new State Constitution.

This upset the plans of the county's Republican State Sen. Farrell E. Roberts, whose decision on his political future is the key piece in the local jigsaw.

Roberts had intended to run for one of the new court's nine seats. But now he's pondering again whether to seek the GOP nomination for Congress from the new 19th District.

★ ★ ★

The thought of such a change in the senator's plans disturbs the equilibrium of announced and prospective candidates for the congressional nomination.

WAITING ACTION

Confident that Roberts would not run for Congress, they were waiting only for final legislative action to clear the way for Roberts to make a formal announcement of candidacy for the court.

Oakland University Development Director James Dickerson and Pontiac attorney Richard D. Kuhn have announced for the congressional post. But others such as Ferndale auto dealer George N. Higgins and County Prosecutor George F. Taylor were holding onto their hats.

Now it appears there may not even be an appellate court in time for next year's election, if disagreement over districts continues into the 1964 regular session.

If not, Roberts, who has said he definitely will not seek re-election to the State Senate, is almost certain to run for Congress.

EYING FUTURES

Legislators, some of whom were apparently keeping in mind their own futures or those of friends, disagreed over the number and size of districts and how many judges to be elected in each.

A study committee headed by Roberts drafted a bill calling for three 3-judge districts with Oakland and 17 other counties in one of them. Roberts personally preferred nine single-judge districts with each, having much less area for a candidate to cover.

Roberts accepted the theory, which reportedly originated among State Supreme Court justices, that single-judge districts would be contrary to the new constitution.

★ ★ ★

The Senate passed the measure as developed by Roberts' committee, but the majority in the House of Representatives refused to go along, holding out for single-judge districts.

CONFLICT UNRESOLVED

Despite Roberts' efforts to achieve agreement or compromise, the conflict was unresolved when the legislature adjourned.

Before that, the failure of other bills served to clarify the county's political situation.

Rejection of two-year term extensions for county officials and appointed Circuit Court judges left both knowing for sure that they must face election next year.

★ ★ ★

But whether the appointed judges will be entitled to being designated as incumbents on the ballot remained uncertain.

MOST PUZZLING

Left in the most puzzling spot of all was Prosecutor Taylor, who at various times has considered running for Congress, the appellate court, the Circuit Court, for prosecutor again, or for nothing at all.

Until last week it seemed that Taylor would either run for Congress or retire from public office. Roberts was headed for the appellate court ballot and the prospect of term extensions for the appointed judges seemed to preclude judicial elections in 1964.

Now, although it's known the judges must face election, their right to the advantage of an incumbency designation is still up in the air. And Roberts might run for Congress.

★ ★ ★

County Democrats, meanwhile, are quietly going about the business of lining up candidates for all offices, leaving to the GOP the problem of sorting the puzzle pieces.

The average heart beats 36,792,000 times a year.

2 Councilmen for Dowagiac

Strife-Torn City Out to Find Stability

DOWAGIAC (AP)— Politically strife-torn Dowagiac sought stability Monday night with appointment of a 28-year-old housewife and funeral director to fill posts on its decimated city council.

Mrs. Donna McCloud and Russell Lyons were named to fill two of the three vacant aldermen seats on the six-man council.

★ ★ ★

Mayor Glenn I. Berry, 60, said he expected local government to return to a "measure of normalcy" with the appointments. The appointees replace one alderman who resigned and another who was ousted in a recall election after his resignation.

★ ★ ★

A third alderman resigned in a feud over running the Department of Public Works — a feud that cost the city its attorney and possible expansion of its largest employer.

ABUSIVE TREATMENT

The alderman resigned, they said, because of abusive treatment and a lack of public support of the three aldermen on act on ment and a lack of public support.

The council had been unable even to accept the resignations of the three aldermen or act on the recall election, since it could not muster a quorum.

Mrs. McCloud replaces William Easton, and Lyons replaces Milton Shante who resigned and was recalled in the election last week.

★ ★ ★

"On the advice of our legal adviser, we did not take action on the resignation of Richard Flewelling (who also quit last week), because we felt it would be better to keep ourselves at full strength," Berry said.

"We will wait until the council proposes replacements, although I'm sure he'll never come to another meeting," the mayor said.

The council was able to act "because Easton came back as a personal favor to me," Berry said. Easton's presence gave the council the quorum to appoint and elect new aldermen. It then accepted his resignation.

★ ★ ★

"I hope this town serves as a lesson to every town in the country," Berry said. "When responsible people won't step forward to help out in government.. when the people who do step forward are recalled from office... then the community better learn to correct the situation."

"This time we've got to sit down and put together a council that will work," he added.
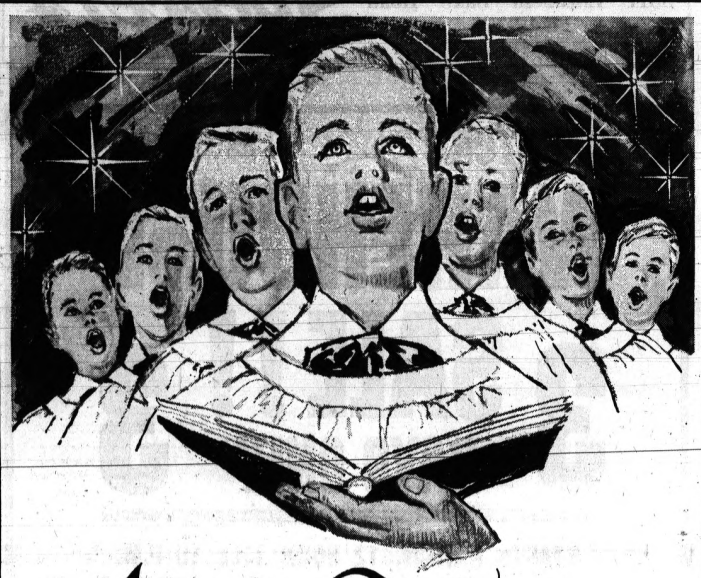
Silent Night

As on that holy night when Christ was born, the joyous message of His birth re-echoes throughout the busy world, filling every heart with peace and good will. May this true Christmas spirit enrich your life and the lives of your loved ones.

OFFICERS

JAMES CLARKSON, *President*
JAMES M. RAHL, *Vice President and Secretary*
ROBERT C. PECK, Jr., *Vice President*
WARREN D. NEWTON, *Vice President*
E. W. JOHNSTON, *Treasurer*
RONALD FACER, *Asst. Vice President and Branch Manager*
THORALF ULSETH, *Asst. Vice President and Branch Manager*
C. BURTON CLARK, *Asst. Vice President and Branch Manager*
LEROY HARTMAN, *Asst. Treasurer and Branch Manager*
BERNARD P. SMITH, *Assistant Treasurer and Branch Manager*
CORABELLE M. BELL, *Assistant Treasurer*
M. ERNESTINE GRIFFIN, *Assistant Secretary*
MARJORIE E. TODD, *Assistant Secretary*
ELLEN HISCOCK, *Assistant Treasurer*
MARY LOU GHARRITY, *Asst. Branch Manager*
IRVING F. FLEMING, *Assistant Treasurer and Branch Manager*
EARL FORTIN, *Assistant Treasurer and Branch Manager*
C. BRYAN KINNEY, *Attorney*

BOARD OF DIRECTORS

R. CLARE CUMMINGS, *Chairman*
MAHLON A. BENSON, Jr.
CONRAD N. CHURCH
JAMES CLARKSON,
DR. JOHN J. MARRA
JOHN Q. WADDELL

AUDITORS

Jenkins and Eshman

As a Public Service... We Present LARRY PAYNE and the daily 7AM NEWS WHFI Put on your Radio

First FEDERAL SAVINGS of Oakland

761 West Huron Street, Pontiac

Rochester Drayton Plains Walled Lake
Milford Downtown Clarkston Lake Orion

INSURED Federal Savings and Loan Insurance Corporation

MEMBER Federal Home Loan Bank System

VANTAGE WATCHES

Men's and Ladies'
17 Jewels from 12.95
21 Jewels from 14.95

NEISNER'S WATCH REPAIR
42 N. Saginaw St.

GOOD Wishes for Christmas

Bells and baubles, candlelight ...folks so merry, spirits bright ...rush and bustle, scheme and hustle... joys to make the Season right! Thanks for letting us serve you thru the year.

Karen's CARPETS

OR 3-2100
OR 3-3311
4528 Dixie Highway

ARTISTRY IN CARPET

Merry Christmas

To All of Our GOOD FRIENDS and CUSTOMERS From All of US at

SIMMS BROTHERS Pontiac's Family-Owned Discount Department Store

Bring in ALL YOUR CHRISTMAS PICTURES TO SIMMS

24 hr. FILM Developing Service

B-i-g SUPER SIZE Black and White LIFETIME-FADEPROOF PRINTS

From All Popular Size Films

ONE DAY SERVICE 5¢ PER PRINT

- Enlarged to SUPER-SIZE
- DATED and DECALED Edges
- Guaranteed Perfect Prints By ELECTRIC-EYE Process
- Compare at 10¢ or More
- Pay ONLY for Good Prints

BRING YOUR KODACOLOR FILM HERE

Hollywood 'TECHNICOLOR' COLOR FILM PROCESSING

$1.85 Value —Mailed to Your Home 89¢

Technicolor Kodachrome pre-paid mailers for 8mm movies—roll or magazine and 35mm, 20 exp. slides or 127 slides—Mailed to your home.

Mailed Direct To Your Home

Eastman KODAK COLOR FILM PROCESSING

Regular $1.85 Value

8mm Roll Load or 35mm Slide 20-Exps. Roll or 127 Slides 1.35 EA.

8mm MAGAZINE ROLL Processing ... 1.10

35mm 36-Exp. SLIDE Processing ... 2.23

Don't confuse genuine KODAK processing with other types — this is the finest available. Pre-paid mailers allow faster return of film direct to your home. Stock up at lowest prices. Rights to limit quantities reserved.

SIMMS BROTHERS 98 N. Saginaw-Main Floor

Factory Representative Here THURSDAY—1 to 3 p.m.

REMINGTON ELECTRIC SHAVER SERVICE

—While You Wait Service— $1.50 Parts Extra

- ADJUSTING
- CLEANING
- OILING

On Thursday for This Week Only

SIMMS BROTHERS Electric Shavers—Main Floor

Greetings
TO ALL OUR FRIENDS
Todd's
SHOE STORE
20 W. Huron

ADDING MACHINES RENTED!
FOR INCOME TAX
• SAVE ERRORS
• SAVE TIME
INITIAL RENTAL APPLIED ON PURCHASE
MITCHELL Typewriter
and OFFICE EQUIPMENT CO.
STATIONERS • BUSINESS OUTFITTERS
123 North Saginaw St. Phone FE 2-4831

Israel Block Is Sought by Nasser

CAIRO (AP) — President Nasser of the United Arab Republic says he will ask the Arab League to call a summit meeting of Arab nations to plan strategy against Israel if it proceeds with plans to divert waters of the Jordan River.

Political observers, however, doubt the feuding Arab nations will agree to the meeting. And even if the meeting is convened, the observers doubt the Arab chiefs will reach agreement.

Israel has announced it plans to draw off a part of the Jordan waters to irrigate the Negev Desert some time next year. The plan has long been a source of trouble between the Arabs and the Israelis.

Some observers believe Nasser made the call yesterday in an attempt to reassert his leadership in the Arab world at a time when other Arab nations are increasing their hostilities against Israel.

MILITARY ADVANTAGE

But military observers in Cairo believe Israel holds a military advantage over the Arabs. They say the Israelis can mobilize a quarter of a million men in 48 hours, while it would take the Arabs at least two months to assemble such a force.

Court Rejects Bail for Suspected Spy

PHILADELPHIA (AP) —The U.S. 3rd Circuit Court of Appeals yesterday rejected an appeal that bail be set for John W. Butenko, an American engineer accused with spying for the Soviet Union.

The court last week set bail of $100,000 for a codefendant, Igor A. Ivanov, 33, a Russian employed with a Soviet trade agency in New York.

Butenko and Ivanov are charged with three counts of conspiracy to transmit to Moscow secrets relative to the Strategic Air Command. Both have pleaded innocent.

Shopping Center Santa Is on Receiving End

LOUISVILLE, Ky. (AP) — A young shopping center Santa Claus, who recently returned a wallet containing $43 in Christmas savings to the woman who had lost it in a parking lot, received $100 from a Philadelphia man.

Walter Cooley, 19, Louisville, said the letter from Harold F. Miller, Philadelphia, contained a money order and a note praising Miller's honesty.

Stouthearted Trout

SAN FRANCISCO (UPI) — Despite efforts by fishermen, steelhead trout often live to be seven years old.

Eight out of ten United States households saved trading stamps last year.

Basutoland's only industries are a small brick factory, mission printing presses and a few handicraft shops. Its one university is operated by Roman Catholic missionaries.

Fleas, which do not have wings, are equipped with strong legs.

CHRISTMAS
Time to wish all our loyal friends and customers a Christmas season filled with joy and happiness, and express our sincere gratitude for their patronage.
3511 Elizabeth Lake Road
FE 4-7775
Spencer's
FLOOR COVERINGS

Greetings for Christmas

As big and bright as the shining star atop your Christmas tree... our happy wish to you and yours for a Merry Christmas!
Closed All Day Christmas Day!
We Will Close Tonight at 7:00 P.M.
To all our good friends and customers galore, who shop and save at our friendly stores. We extend sincere greetings warm and cheery that this Christmas will be happy and merry. And may the New Year bring you happiness wealth,
May your blessings be many, greater your wealth, Serving you during the past year has been fun, so we join together in saying MERRY CHRISTMAS EVERYONE!
from all the folks at the FOODLAND MARKETS
Atlas FOODLAND 20 E. WALTON Mon. thru Thurs. 9 to 9 Fri., 9 to 9, Sun. 9 to 6 Sat. 8 to 9
L.S. FOODLAND LAKE ORION Mon. thru Sat., 9 to 9 Sunday, 9 to 6
Felice FOODLAND 1116 W. HURON Mon. thru Sat., 9 to 10 Sunday, 9 to 8
Tenuta FOODLAND 3515 SASHABAW Mon. thru Sat., 9 to 9 Sunday, 9 to 8

FURNITURE WAREHOUSE
861 DORIS RD.-PONTIAC (JUST EAST OF OPDYKE RD.)
3 SALE!! 3
DAYS ONLY
STARTS FRIDAY, 12 NOON TILL 10 P.M.
SATURDAY 9 A.M. to 10 P.M. - SUNDAY 12 to 7 P.M.
OUR BIGGEST FURNITURE EVENT OF THE YEAR!
New • Freight Damaged Distressed
ATTENTION: Apartment House Owners, Home Owners, Motel Operators and Renters
FURNITURE • CARPET • APPLIANCES
SAVE! SAVE! SAVE!
FREE! COFFEE & DONUTS
No Money Down No Payments Till Feb. 64
Drive Out a Little . . . Save a Lot!!
WHY PAY FOR ELABORATE DISPLAYS
WALK-RUN-FLY
Hold Your Place in Line
Remember . . . 3 DAYS ONLY! FRIDAY 12 to 10 P.M. SATURDAY 9 A.M. to 10 P.M. SUNDAY 12 to 7 P.M.
$50,000.00 Inventory Will Go
S-A-V-E 50% AND MORE
Some Items Below Dealers Cost
Where to Go??
861 Doris Rd.
(Former Roller Rink)
Family Home Furnishings
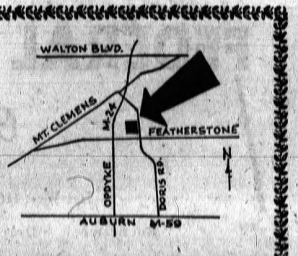

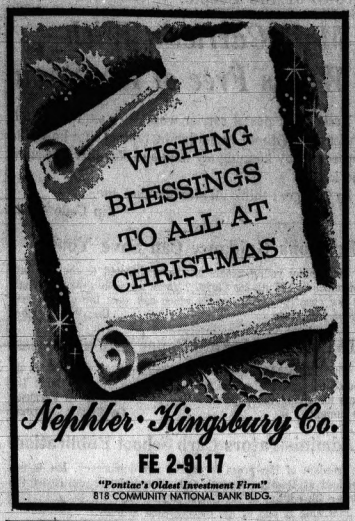

Nephler · Kingsbury Co.

FE 2-9117

"Pontiac's Oldest Investment Firm"
818 COMMUNITY NATIONAL BANK BLDG.

'Peace Corps Youths Would've Gone West'

ROCHESTER, N.Y. (UPI) — Today's younger members of the Peace Corps are the youngsters who once would have headed for the Old West, according to a University of Rochester educator.

Dr. Helen Nowlis, associate dean of students and a professor specializing in the psychology of adolescence, observes that the "idealism of youngsters who join the Peace Corps is typical of the period of late adolescence."

Richman Bros.
Bloomfield Miracle Mile
Shopping Center
Open Daily 9:30 a.m. to 9 p.m.

PONTIAC MALL
OPTICAL CENTER
Open Evenings 'til 8:30 P.M. 682-1113

HOME AT LAST — With his niece Mrs. Clara Orth holding him by the arm, paroled convict Richard Honeck, 84, finally gets home . . . a cozy trailer in San Leandro, Calif. Honeck, who served 64 years in Illinois prisons, was released Friday.

What does Christmas mean to you?

Snowflakes . . . warmly lighted windows . . . a tall-spired church . . . carols . . . angels and cherubs . . . organ music . . . a manger . . . a star . . . pine boughs? . . . Santa . . . his sleigh and reindeer . . . soft jingle of bells . . . mysterious gift boxes . . . twinkling lights . . . laughing children . . . candy canes . . . a feeling of nostalgia . . . your loved ones gathered around the Christmas tree?

Montgomery Ward wishes you the warmest, merriest fulfillment of all your wishes, this CHRISTMAS, 1963!

MONTGOMERY WARD

PONTIAC MALL
Telegraph Road at Elizabeth Lake Road

WARDS WILL BE CLOSED CHRISTMAS DAY, DECEMBER 25th. COME IN THURSDAY!

Waite's

WISHES YOU MERRY CHRISTMAS AND MANY HAPPY RETURNS

(we really expect them)

IF SANTA GOOFS . . .

If you already have 6 dozen pair
or
It was bought with not much care
or
It just won't fit around your waist
or
Another of those just can't be faced
or
Blue you wanted but red you got
or
The style for you is not so hot

THEN
Don't be bashful . . . don't delay
THURSDAY is

"HAPPY RETURNS" DAY

We'll be glad to swap, switch or replace . . . and we'll do it with a smile. Not just at Christmas time, but all year through. This is the way we feel at Waite's . . . you must be completely satisfied in every way.

Once again . . . **Merry Christmas**

THE PONTIAC PRESS

46 West Huron Street — Pontiac, Michigan

TUESDAY, DECEMBER 24, 1963

HAROLD A. FITZGERALD
President and Publisher

HOWARD H. FITZGERALD II
Executive Vice President and Business Manager

JOHN W. FITZGERALD
Vice President and Editor

JOHN A. RILEY
Secretary and Advertising Director

HARRY J. REED
Managing Editor

FRED THOMPSON
Circulation Manager

G. MARSHALL JORDAN
Local Advertising Manager

Love Is the Heart of Christmas

(In keeping with our policy of running guest editorials from time to time, our Christmas message has been written by Dr. Carl G. Adams, minister, First Methodist Church.)

"For God so loved the world, that He gave His only begotten Son, that whosoever believeth in Him should not perish but have everlasting life."

—John 3:16

★ ★ ★

Again we come to the glad time of Christmas when throughout the world, Christian folk are pausing in the rush of life to commemorate the birth of Jesus. If one listens closely he can almost hear the song of the angels, "Glory to God in the highest, and on earth peace, good will toward men."

DR. ADAMS

★ ★ ★

As our eyes and hearts turn toward Bethlehem we celebrate the glory of innocence and meekness, of tenderness and simplicity. Let us think also of the magnetic power of one, who since He entered the world as a child, has stirred human society to its very depths, compelled the most powerful to consider Him, influenced every class regardless of race, color or creed, drawn the most humble and those of prominence to worship Him.

★ ★ ★

This Jesus, from generation to generation, has been the personification of that which is pure and beautiful and has satisfied the demands of wisdom. Where Jesus abides He becomes the cornerstone and meeting place for all the peoples of the world. The LIGHT from that Village Inn touches every idea and movement throughout the world and lights the Church in her great mission of, "Go ye therefore and teach all nations."

★ ★ ★

Christmas tells us that above and around us is a higher, finer world from whence miracles come unseen many times but felt in hearts. One must have the heart of a child and the soul of a poet if he would read aright the story of Jesus.

This day belongs to an order of society yet in the making; to a Christianity not yet realized; to an unrealized dream when men shall lay aside their weapons of destruction and learn to love one another.

We speak of the love of God but the world is asking this Christmas season, "Show unto us the love of God." As God remembered us in the giving of His Son to a waiting world, so may we remember others at Christmas.

★ ★ ★

Love is a power of universal influence, brought to the hearts of men and women through Christ. Jesus said, "Thou shalt love the Lord, thy God with all thy heart, and with all thy soul, and with all thy mind, and with all thy strength" and "thy neighbor as thyself."

With love, a poor meal becomes a sumptuous repast, the poorest clothing becomes purple and fine linen and the poorest home a palace. Love is a chain which binds us to the throne of God and to each other. This gift of love, a Saviour, from the throne of God is a gift to be cultivated and given to a needy world.

This radiant disclosure of God's love through the Babe of Bethlehem shines across our troubled world and shows what possibilities we possess through Christ, of making life God-like and earth heavenly.

Wife Silent Partner in Mate's Job Value

One more addendum to the accumulating mass of evidence that women are here to stay comes from a leading New York "executive recruiter."

★ ★ ★

At first, it seems, recruiters frantic to fill the demand for execs to man the booming business following World War II were concerned entirely with abilities and talents of the men—the wives didn't matter.

★ ★ ★

But today, says the specialist, the suitable wife is just as important to business as the suitable recruitee. He adds that the ratio of importance of the wife's role to the husband's has soared to 50 per cent during the past 15 years.

★ ★ ★

We can only observe that whoever first called a wife a man's better half really knew his business.

Verbal Orchids to—

Roland Kilgore
of 64 West End; 84th birthday.

Jacob L. Dean
of Birmingham; 86th birthday.

Mr. and Mrs. James R. Barnes
of 105 Fairmount; 52nd wedding anniversary

Mrs. Victoria Elliott
of 1200 N. Telegraph; 89th birthday.

Fred T. Dowling
of 398 Boyd; 85th birthday.

Mr. and Mrs. Roy Shankelton
of 20 Blaine; 53rd wedding anniversary.

Mrs. Bertha Bates
of Waterford Township; 85th birthday.

Mr. and Mrs. Emery J. Moul
of Oxbow Lake; 51st wedding anniversary.

Mr. and Mrs. Joseph T. Metro
of Rochester; 52nd wedding anniversary.

Mrs. Charles Kross
of 208 State; 87th birthday.

Mr. and Mrs. Kenneth Reside
of Imlay City; 51st wedding anniversary.

Mr. and Mrs. Benjamin H. Owens
of Ferndale; 51st wedding anniversary.

Mr. and Mrs. Fred H. Thayer
of Walled Lake; golden wedding anniversary.

Robert D. Christie
of Birmingham; 80th birthday.

Joe A. Spear
of Drayton Plains; 85th birthday.

Mrs. Margaret Wells
of 1200 N. Telegraph; 88th birthday.

Dr. and Mrs. Henry H. Savage
of Muskegon, formerly of Pontiac; 51st wedding anniversary.

Newspaper Carriers Merit Recognition

Pretty much taken for granted in the hurly-burly of our times are daily newspapers — and the carriers who deliver them.

Producing a newspaper is but the first phase of news dissemination; putting it in the hands of readers is the second.

★ ★ ★

Six days a week, 64,000 Presses are printed — and delivered to subscribers. It is a tribute to the fine spirit and general efficiency of our carrier staff of 1,001 that instances of delivery omission are a rarity.

★ ★ ★

The carriers cover their routes in good weather and bad, often in face of illness or family emergency. And they do it expeditiously, quietly and largely unseen by their subscribers.

These boys, be it said, embody all the fine qualities of superior American youth, with characteristic thoughts and feelings.

★ ★ ★

So it is, as the year nears its end, that from your Press carrier come grateful thanks to you as a subscriber customer and best wishes for the happiest Christmas ever.

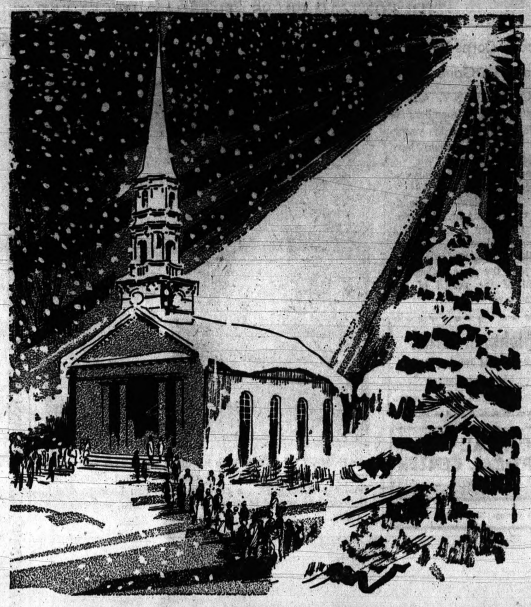

'We Have Seen His Star'

David Lawrence Says:

JFK Death Not Fault of Groups

WASHINGTON — The period of mourning for the late President Kennedy has ended. But has the period of mutual recrimination and resentment in attempting to fix the blame for the assassination really been brought to an end?

LAWRENCE

For 30 days now, the debate has been carried on with evident attempts by one faction or the other to make it appear that its own viewpoint on some of the highly controversial subjects of the day somehow had been vindicated.

Perhaps a significant example of rebuttal to the campaign which has been waged for nearly 30 days on the subject of "blame" came in an address delivered by Price Daniel, former governor of Texas and former United States senator, who said in Austin, Tex., the other day:

"Our country sorely needs truth and tolerance on the part of those who attempt to assess the blame. I have tolerance but no patience for those who blame this assassin's bullets on all the American people, a state, a city, or a group which had nothing whatever to do with the act or the climate or indoctrination which spawned the crime.

★ ★ ★

"Radio Moscow was the first to fix the blame with an immediate broadcast, repeated over American stations, that 'the assassin is understood to be a right-wing extremist.'

PROFESSED MARXIST

"Even after learning that the assassin was a professed Marxist who had lived in Russia after renouncing his own country and seeking Russian citizenship, and who only a few months before was distributing pro-Castro literature in New Orleans, Moscow continues to associate him with a 'right wing' plot.

"Worse than that are articles by otherwise respectable writers in our own country who say the same thing, some of whom associate Oswald's act with the intolerance of 'white-supremacy extremists' in other states.

"Thus far, there is not the slightest evidence that any American extremist group, right or left, advocated personal violence on the President, or that Oswald had any association whatever with any group of otherwise loyal American citizens.

★ ★ ★

"Certainly he had no 'white supremacy' connections, and this group is hardly known in this state or in Dallas, where integration has proceeded more peacefully than in any state or large city in the South."

Mr. Daniel went on to say that Oswald had spent more time in Russia than in Texas and that he "had no place for God in his life" and also had no recognition of the value of the life of every human being, including those with whom he disagreed.

"President Kennedy fell as a martyr to the unselfish Christian, human and patriotic causes which he espoused, and those who blame his assassination on all the American people, a state or a single city are doing a great disservice to our country.

"It is a sad thing to say, but John F. Kennedy and his causes will be stronger in death than in life. It has been true of all martyrs who really stood for great causes."

(Copyright, 1963, New York Herald Tribune Syndicate, Inc.)

Bob Considine Says:

Jordan Consul Extracts Interesting Visa Fee—10c

NEW YORK — The Hashemite Kingdom of Jordan's consulate here in New York extracts an interesting fee from those who seek a visa to enter that land where Pope Paul VI will make an historic pilgrimage early next month.

CONSIDINE

The visa charge is a dime. Probably keeps a lot of riffraff out of the domain.

Mr. Wael D. Tuqan, the consul, was most accommodating when we showed up three hours after his visa section had shut down for the day. He gave us a form to fill out (it asks one's religion, by the way) and, upon delivery of one passport picture (ugly) and one dime (shiny) down came his rubber stamp on our battered passport. Kerplunk.

During the filling out of the form, we had heard him speaking quite heatedly into a telephone, and he volunteered to tell us what had been bugging him.

"Here, look at this," he said, holding up two filled-out forms with dimes attached by Scotch tape. "Everything in perfect order, and we were about to grant the visas. Then I read with astonishment a copy of the letter the travel agency sent to these two men.

★ ★ ★

"Here, now, I read: 'Your forms and passports have been forwarded to the Jordanian consulate. Please send us your check for $9.20 to defray Jordan's visa costs.'

NOT ISSUED

"Isn't that scandalous, taking advantage of people like that? I felt I had to protect these men, I told the agency the visas will not be issued until it gives evidence that all but the two dimes are returned to these men."

Mr. Tuqan, who is a young man beset by many ringing phones these days, was born not far from Djemin, an Arab city of about 40,000, through which the Pope may pass on his passage across the tense Arab-Jewish border.

"Or he may fly in his plane from Jordan and land not far away at Lydda Airfield between Tel Aviv and Jerusalem," the consul said. "In any event, he will not pass through Mandelbaum Gate, in Jerusalem, as was first suggested.

"I assume someone must have informed him that if he met with the Jewish officials at the other side of the gate he would be indirectly countenancing their unlawful designation of their part of Jerusalem as capital of their state. The United Nations partition ruling named Amman as our capital, Tel Aviv as theirs.

"They broke the ruling and moved the seat of government to Jerusalem."

Voice of the People:

Mail Carrier's Wish— Walks Free of Ice, Snow

I asked my postal carrier what he would like for Christmas. Without hesitation he replied that he would appreciate my keeping my walk and steps free of snow and ice.

By George, I think I'll give him that, too.

Zip Code 48053

'Religious Guidance Can Save Youth'

How many young people are being directed to the meetings and rallies of "Youth for Christ"? There are little groups throughout our country and the world which can save the present generation from hate.

One Who Watched

'Thanks for Making Paper Sale a Success'

The Pontiac Metropolitan Club, Spirit No. 6, appreciates all who contributed to our Goodfellow Paper Sale. We also thank The Press for giving the papers.

George H. Ferguson
209 Summit
Goodfellow Chairman

'Administrators Curb School Publication'

Freedom of the press is part of our democracy, but is not practiced at Pontiac Central. Our administrators destroyed the October 4th edition of the school paper. Why?

Following is one of the objectionable articles:

"Textbooks have never been high on reading lists, and they are not written as entertainment literature. However, a textbook ought to be a model of logical thought and clear, original prose; and when it fails the results are unfortunate.

★ ★ ★

"A history book used here has errors, trite expressions, sloppy sentences, misquoting and poor paragraph construction: 1. Misquotes Winston Churchill in a discussion of the Spanish-American War; 2. Includes incomplete review at the end of chapters; 3. Includes not one word of background on the origin of our democratic concepts; 4. Represents American History as a series of unrelated incidents with little correlation between chapters and little cause-effect exploration.

"An excerpt was submitted to two English teachers. One said that it seemed to be written on the seventh grade level and the other thought it sounded like the commentary accompanying illustrations in a coloring book.

★ ★ ★

"One teacher commented that it was unfortunate that the students be trained to think critically and then be insulted by a text on this level.

"The board of education requires that all texts be used five years. We feel, though, that the text discussed above should be replaced sooner."

G. B.

The Better Half

"I had a rather long conversation with Mr. Claus and it seems Arctic mice got into his warehouse and destroyed his entire stock of fur coats."

In Washington:

Johnson Gets Congress Brushoff

By PETER EDSON

WASHINGTON (NEA) — One word from LBJ—and Congress does as it pleases.

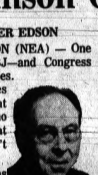

EDSON

Which proves once again that the cowboy who can tame that critter hasn't yet been born.

A lot has been written and spoken about how the new President is a great operator on Capitol Hill. This is based on his record as Senate majority leader during the Eisenhower administration.

The late Sam Rayburn was speaker of the House in those eight years, and the two Texans made a good team.

During the Kennedy administration, however, while Vice President Lyndon Johnson was Senate presiding officer, the record of legislative accomplishment was not so good.

This can't all be blamed on the vice president. He sat in on White House conferences with congressional leaders. But he wasn't directly responsible for running the law-making machinery. And he was out of town or out of the country much of the time on business for the President.

In the 87th Congress, first two years of the Kennedy administration, White House aides maintained that Congress enacted three-fourths of the President's requests. Independent checks were never able to put the count above half, even though there were some notable accomplishments.

★ ★ ★

This year Senate majority leader Mike Mansfield claims that Congress passed more than 60 per cent of President Kennedy's 137 message recommendations and requests.

Senators Joe Clark, D-Pa., and Clifford Case, R-N.J., — pushing congressional reform because of its do-nothing record—say that over a quarter of Kennedy's more than 400 requests never received any consideration.

And the number of presidential recommendations approved—85 by the Mansfield count — won't total 50 per cent.

This poor showing is attributed to the President's opposition in both parties. His opponents did not like either his foreign or domestic policies and they made him their personal whipping boy over Cuba, South Viet Nam, civil rights.

When Johnson became President, the assumption was that this would change because the new man was an old hand with Congress and knew how to get what he wanted.

His first priorities were civil rights and the tax bill — the same as Kennedy's. Neither one is being passed this year.

The President approved a discharge petition to get the civil rights bill out of the Rules Committee. It failed for lack of both Democratic and Republican support, in spite of the fact that GOP House leader Charlie Halleck was invited to the White House for breakfast.

★ ★ ★

Another breakfast for Harry Byrd of the Senate Finance Committee has failed to speed up the tax bill.

Repeated statements on the importance of foreign aid in carrying an American foreign policies did not prevent the $4.5 billion request being cut to $3.6 billion.

Still another White House conference with Speaker John McCormack and Rep. Otto Passman, House Appropriations subcommittee, D-La., chairman of the mittee on Foreign Aid, did not prevent the $3.6 billion being cut to $2.8 billion in committee.

★ ★ ★

The House approved the cut. The Senate raised it to $3.2 billion before sending the bill to conferees for compromise.

Meanwhile, Johnson's insistence on Pentagon cutbacks and economy in all other departments of government, while unquestionably sincere, are somewhat meaningless because next year's budget is going to be close to if not over $100 billion for the first time in history, despite everything anybody can do to prevent it.

The new President has made desperate last-minute efforts to get new farm legislation to prevent a farm income drop next year. He has moved in to reorganize the faltering Alliance for Progress in Latin America. He is here, there and everywhere, promoting a 75-million job economy, protecting consumer interests, trying to abolish poverty.

He has tackled everything except oil, which — being a slippery substance in his home state of Texas and elsewhere — he has turned over to Secretary of Interior Stewart Udall.

He still has his first miracle to pass in Congress.

The Associated Press is entitled exclusively to the use for republications of all local news printed in this newspaper as well as all AP news dispatches.

The Pontiac Press is delivered by carrier for 30 cents a week; where mailed in Oakland, Genesee, Livingston, Macomb, Lapeer and Washtenaw Counties it is $18.00 a year; elsewhere in Michigan and all other places in the United States $24.00 a year. All mail subscriptions payable in advance. Postage has been paid at the 2nd class rate at Pontiac, Michigan. Member of ABC.

Economists report women control the spending of up to 90 cents of every household dollar.

O, come all ye faithful...

We lift our voices to wish you and yours all the blessings of Christmas. May your day be truly joyous.

Sparks Griffin Funeral Home

Outstanding in Pontiac for Service and Facilities

46 Williams Street FE 2-5841

GIFTS OF THE MAGI

BY O. HENRY

'Bus-in-Sky' Transit Proposed for Houston

HOUSTON, Tex. (UPI) — Bernard E. Calkins, head of the firm which operates buses in Houston, has proposed a "sky-way rapid transit" system for the city.

Calkins suggested elevated streets be built above the city's freeways and allocated exclusively for specially designed express buses.

Roman Catholics in Hong Kong number 205,791 out of a population of 3,178,000.

Apartments for Rent

"live in the fabulous"

FONTAINEBLEAU

995 N. CASS LAKE ROAD

1 and 2 Bedroom Deluxe Apartments

NOW AVAILABLE

Apartment "102" Open Daily 9 to 9 for Your Inspection!

Phone Today — FE 3-7677 or FE 5-0936

Penneys

ALWAYS FIRST QUALITY

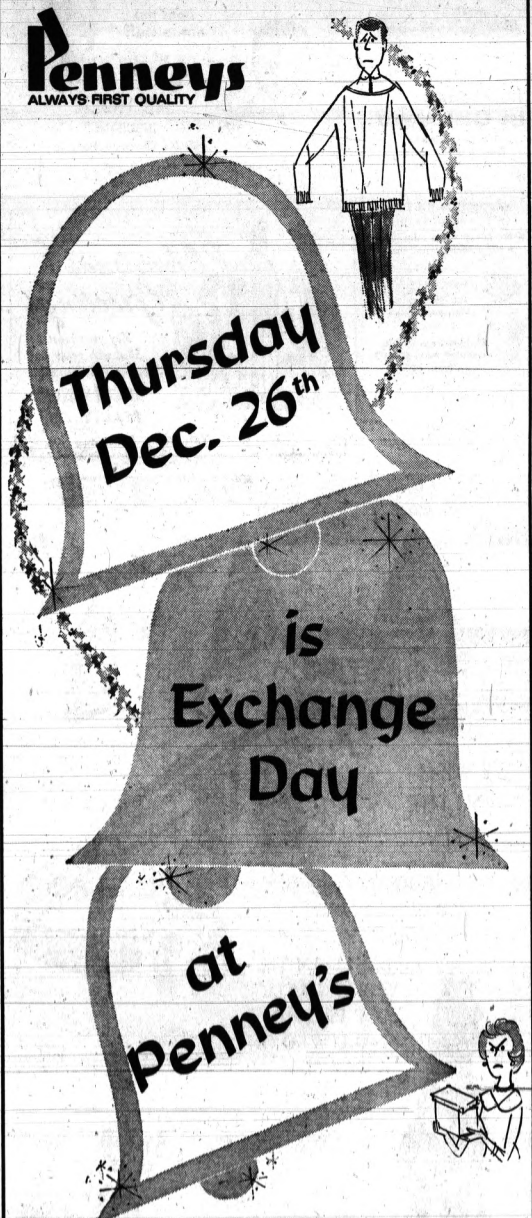

Before Penney's sells you anything we go through endless efforts to make sure it is something that will give you your money's worth! This applies all the year 'round. But at Christmas — we expect to do more than rectify our own mistakes. The wild guesses about sizes, the repetitious gifts, the clash between personality and present . . . all of these are taken into consideration too. We even set aside a day for exchanges . . . and any excuse will do . . . just bring it along! Yes! No matter what you buy from us, you can buy with this assurance: Penney's makes good on every purchase or your money back!

PENNEY'S MIRACLE MILE Store Hours: 9:30 a.m. to 9 p.m.

OPEN TONIGHT UNTIL 9 FOR LAST-MINUTE SHOPPERS!

Sunbeam Shavers . . .

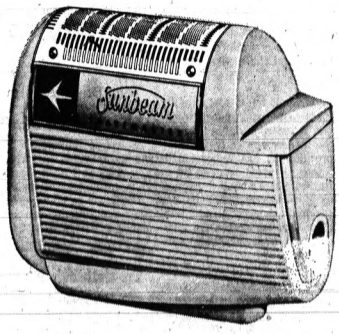

SUNBEAM SHAVEMASTER

Check these famous Sunbeam "extra" features. Comfort-curved head . . . surgical steel blades . . . powerful, armature type motor . . . flip-top latch for easy cleaning. For a clean, close comfortable shave.

15.88

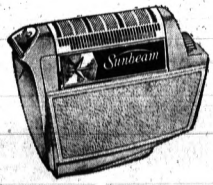

SUNBEAM SHAVEMASTER

DELUXE MODEL WITH TRIMMER

Professional barber type trimmer for neat, sharp sideburns or mustache. 5 surgical steel blades for close, comfortable shaving. Comfort-curved head gently depresses the skin and shaves below beardline.

17.88

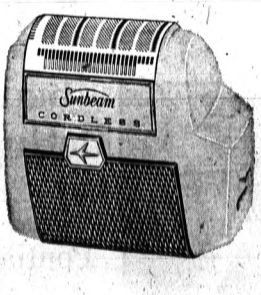

Sunbeam Cordless

The shaver with the built-in power supply . . . lets you shave anywhere anytime. Ideal for the outdoorsman, sportsman, hunters, fishermen, campers. Battery-operated for clean, brisk shaves. Comes complete with batteries.

22.88

NOT ALL MODELS AT BOTH STORES

2 STORES IN PONTIAC . . . MIRACLE MILE SHOPPING CENTER & PERRY AT MONTCALM

LOADS OF BEST Christmas Wishes

GREETINGS TO ALL OUR FRIENDS, PATRONS AND NEIGHBORS

GREGORY, MAYER & THOM
167 N. Woodward
BIRMINGHAM

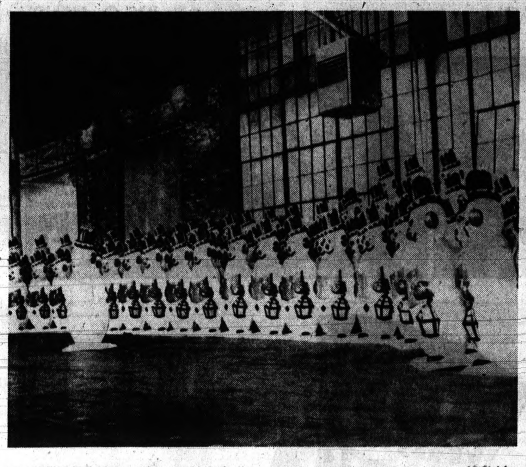

MUTE CHORUS — These molded plastic snowmen were arranged in a Michigan City, Ind., factory to resemble a chorus of carolers. The snowmen were later distributed among the employes as Christmas gifts.

AP Photofax

Traffic Deaths Near Record

EAST LANSING (AP)—Michigan is in its worst year for traffic deaths since 1955, and state police predict the toll will reach 1,830 for 1963.

★ ★ ★

Nineteen deaths last weekend pushed the fatality count far above the 1962 toll of 1,571 deaths. State police also expect Michigan will set all-time records this year in total accidents and persons injured.

★ ★ ★

The projected figures would mean a 16 per cent increase over the 1962 toll of 1,571 deaths. New highs of 123,750 persons injured and 255,500 accidents also are predicted up 14 and 10 per cent respectively over the previous high marks of 108,143 and 233,078 set last year.

DEATH TREND

Police said Michigan is following a national death trend with a five per cent increase indicated for the entire country.

★ ★ ★

New highs for 1963 also are expected in the number of miles driven.

Greetings AND Best Wishes FOR Christmas

Wishing you a holiday so merry you'll remember it with great pleasure long after the snow man has melted away.

B & G TILE
1075 W. Huron St. 334-9957

Reflections

J. L. VOORHEES

Greetings of The Christmas Season

Christmas! The word awakens a host of happy expectations . . . stirs the imagination with visions of turkey and treats, gifts and greetings, laughter and friendship. It's a sparkling season, a joyous season . . . a season that beams a spiritual light into our hearts. We wish its delights for you.

M. E. SIPLE

VOORHEES-SIPLE FUNERAL HOME
268 North Perry Street Phone FE 2-8378

To Eye Differences Day After Day

Romney, Mackie to Air Road Patrol

LANSING (AP) — Following some skirmishing by letter, Gov. George Romney and Highway Commissioner John Mackie have agreed to meet the day after Christmas to discuss differences over patrolling of the state's expressways.

The issue could turn into a free-for-all between Romney and Mackie, a Democrat who previously has feuded with the Republican governor.

★ ★ ★

Romney sent Mackie a letter asking the commissioner to give up his idea of providing service patrol on the expressways. Romney said highway department patrols would cost more than $1 million a year.

★ ★ ★

Mackie replied his planning was to operate at first only on a trial and experimental basis at $100,000 a year.

BETTER JOB

Romney retorted he thought state police could do a better job than any highway department operation.

"Further, it is now evident," said Romney, "that such a program could and should be financed from highway funds."

★ ★ ★

Romney added that the ultimate decision on financing would be up to the legislature.

Mackie, in opposing the state's new constitution, said one of his main reasons was that state highway department funds earmarked for road building could be used for such purposes as helping to finance state road patrols.

HOURLY PATROLS

Romney said he understood Mackie proposed hourly patrols for the evening hours during the week and 24-hour patrols on weekends on 1,000 miles of expressway at an annual average of $1,090,000.

The governor said he favor an alternate proposal to have state police provide routine patrols every one and one half hours, 24 hours a day at an average cost of $1.27 million annually.

★ ★ ★

"While it might cost slightly more to use state police troopers," Romney said, "in terms of the broader service that can be provided by an enforcement agency, it would seem to be in the best interest of all concerned to spend the additional dollars required to support a more adequate and comprehensive program through existing state agencies. . ."

★ ★ ★

Both enforcement and mechanical services could be combined in one operation for keeping the over-all cost to a minimum, Romney said.

The governor said further there was a serious question about the legality of the program since it would start within the present fiscal year without legislative approval.

Mackie said he planned an extension of the existing freeway patrol operated by the Wayne County Road Commission on the Ford and Lodge freeways to I-96.

★ ★ ★

Mackie said the department will start patrolling the 170-mile-long highway between Detroit and Muskegon next Monday. The service patrol will operate nights during the week and on a 24-hour basis on weekends.

★ ★ ★

"I have assured the governor that we are doing this on a trial basis only," Mackie said, "and will not decide whether or not it will become a permanent service until we have an opportunity to analyze the needs and costs."

His patrolmen will be in uniform, will have marked cars and will provide free gas up to one gallon, Mackie said.

Greek Government Wins on Test Vote

ATHENS (AP) — Premier George Papandreou's minority government won a vote of confidence today on its first test in Parliament, but he is expected to resign rather than accept support from the Communist-front left.

★ ★ ★

The vote, after five days of debate, was 167-130 in the 300-member Parliament. Three deputies were absent.

The majority was gained with the support of the Communist-front United Democratic left. Papandreous said earlier that he would resign if he had to depend on that party for survival. He took office Nov. 4.

Photographer Expires

NEW YORK (AP) — Philip Levine, 62, who retired in October after a long and distinguished photographic career with the New York Daily News, died Monday. Levine, who joined the Daily News as a photographer in 1922, was credited with many developments in photographic equipment and techniques. He had been manager of the News studio since 1959.

Teen Dance Planned by CAI in Waterford

Waterford Township's Community Activities, Inc. will hold a teen dance Friday from 8 to 11 p. m. at the CAI building.

Music will be provided by the Electrons. Records also will be played.

famous In Chicago

. . . a landmark known to Chicago visitors . . . equally renowned in the heart of the loop is the 44 story high

CAROUSEL-IN-THE-SKY
(50 mile view of the city)

• No cover • No minimum
• No entertainment tax

luncheons from $2
dinners from $3.50
. . . 1800 newly decorated rooms and suites
Singles from $7.50
Doubles from $10.50
Twins from $13.50

Morrison HOTEL
Clark and Madison Streets
Chicago, Ill. • Tel. 372-9600

Merry Christmas

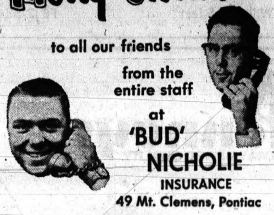

to all our friends from the entire staff at 'BUD' NICHOLIE INSURANCE
49 Mt. Clemens, Pontiac

Christmas Greetings

May your heart be filled with peace and happiness this Christmas.

BATEMAN REALTY CO.
377 South Telegraph, Pontiac

Merry, Merry, Christmas

Elliotts FURNITURE

"fine furniture and quality carpeting since 1924"
5390-5400 Dixie Highway OR 3-1225
Birmingham Customers Call 334-0981 — No Toll Charge

Merry Christmas

ADVANCE FLOOR DECORATORS
DRAYTON PLAINS 674-0421

It's Christmas! May your day be merry and bright!

CONN'S CLOTHES MEN'S and BOYS' WEAR
71 N. SAGINAW

Tri-Holbrook Market
Quality Meats Wrapped for Your Freezer
2366 Auburn Rd. UL 2-1230

Wishing All My Friends and Customers

A Very Happy Holiday

May the season be gay and cheery as holly; May your whole holiday be ever so jolly.

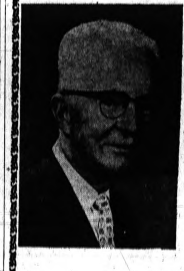

Bud McHugh

The Pontiac Retail Store
65 Mt. Clemens
Pontiac

Blessings...

Every Christmas candle beams the light of the Star that shone over Bethlehem the night when Christ was born. May the holy, blessed meaning of that Birth be reflected in this Christmas season, for you.

AUSTIN-NORVELL AGENCY, Inc.
70 W. Lawrence St. FE 2-9221
"Over 40 Years of Distinguished Insurance Service"

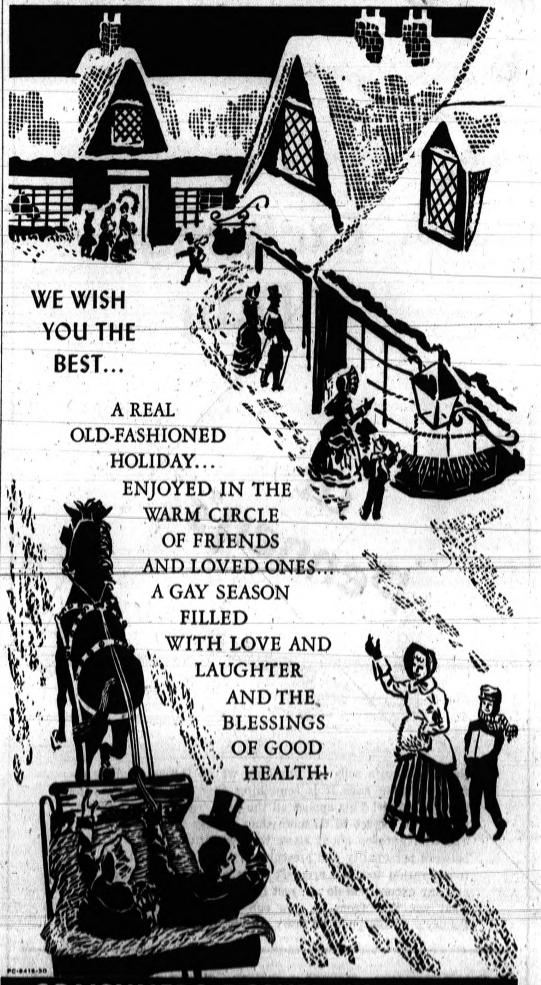

WE WISH YOU THE BEST...

A REAL OLD-FASHIONED HOLIDAY... ENJOYED IN THE WARM CIRCLE OF FRIENDS AND LOVED ONES... A GAY SEASON FILLED WITH LOVE AND LAUGHTER AND THE BLESSINGS OF GOOD HEALTH!

PC-6418-30

CONSUMERS POWER COMPANY

News of Area Service Personnel

The following area servicemen have been, are, or will be home on leave for the holidays:

Cpl. Gary L. Bandy and Pfc. David R. Bandy are spending Christmas with their parents, Mr. and Mrs. Thomas C. Bandy, 6450 Cramlane Drive, Clarkston. This is the first time in four years both will be home for the holiday.

Both marines are stationed at Camp Pendleton, Calif. and served in the Cuban crisis.

Cpl. Bandy attended Flint Central High School and his brother attended Clarkston High School.

★ ★ ★

Staff Sergeant John F. O'Donnell, serving with the U. S. Advisory Forces in Viet Nam, will be home for Christmas.

He has been assigned to an USAF unit providing assistance to the Vietnamese Air Force on training in the use of equipment and in tactical operations.

O'DONNELL

The sergeant is a former student of Clinton High School and has attended the University of Detroit. His wife, Shirley, is the daughter of Mr. and Mrs. Joseph B. Magda of 6326 Livernois Avenue, Troy.

★ ★ ★

Larry Falk, fireman apprentice, was recently home on 14 days leave visiting his parents Mr. and Mrs. Ralph Falk of 819 Francis Street, Rochester.

He has since returned to San Diego, Calif. and is now serving in the fast attack transport, U.S.S. Henrico, operating with the Pacific amphibious fleet.

Prior to his enlistment in the navy, apprentice Falk was graduated from Avondale High School in June, 1963.

★ ★ ★

Seaman Apprentice, David R. Allen, son of Mr. and Mrs. Ray Allen of 6380 Elmwood, Waterford Township, will be home for the holidays.

ALLEN

He is stationed at electronics school at Great Lakes, Ill., where he is in the Navy Reserve. He enlisted in November, 1962.

He is a graduate of Waterford Kettering High School.

★ ★ ★

Lawrence L. Woods, fireman apprentice, son of the senior Woods of Mill Valley Road, Avon Township, was recently home on 14 days leave.

He is now enrolled at the Machinist Mate School at Great Lakes, Ill.

Woods enlisted in the Navy after graduating from high school. Upon completion of the course, he will report to New London, Conn. for submarine training before entering Nuclear Power School.

Howard E. Davis, son of Mr. and Mrs. Ray E. Davis of 116 Raymond Street, is home on 14 days leave.

DAVIS

Seaman Apprentice Davis will return to the Navy School Command at Great Lakes, Ill. to start 38 weeks of schooling as a communication technician maintenance man.

Davis is a June, 1963 graduate of Pontiac Central High School.

Sgt. Edward Baxter Jr., son of the senior Baxters of Lewis Street, was recently home on leave.

He is returning to Pease AFB Portsmouth, N. H. before entering Chanute AFB, Ill. for four months of supervisor's school.

Ronald A. Bell, airman apprentice, USN, son of Mrs. Charles Korolden of 9470 Pontiac Lake Road, White Lake Township, is home on 14 days leave.

BELL

Airman Bell will report to the naval school command at Pensacola, Fla. for enrollment in the Navy photographers school.

Prior to enlisting into the U.S. Navy in September, 1963, Bell graduated from Walled Lake High School.

Roger E. Monette, communication technician apprentice, son of Mr. and Mrs. Chris Monette of Lake Orion, was recently home on 17 days leave after graduating 4th out of a class of 15 from the Naval Communications training Center at Pensacola, Fla.

Monette is now stationed in Washington, D. C. He was graduated from Lake Orion High School in June of 1963.

George P. Polly, dental technician apprentice, son of Mrs. Pauline Polly of 841 Lapeer Road, Oxford, and the late Mr. Polly, was recently home on 14 days leave.

POLLY

At present, Polly is attending 76 weeks of dental school at the U. S. Naval Hospital school in San Diego, Calif.

Prior to his enlistment in the Navy, Polly was graduated from Oxford High School.

Paul Brown, son of Mr. and Mrs. Jordon Brown of Osmun Street, is home on 14 days leave.

★ ★ ★

Seaman Apprentice Brown, will report to the Naval Air Station at Alemeda, Calif., for duty.

Prior to enlisting in the Navy in October of 1963, Brown attended Pontiac Central High School.

Joint Chiefs of Staff to Visit With Johnson

WASHINGTON (AP) — President Johnson said Monday night the Joint Chiefs of Staff are coming to his Texas ranch Dec. 30 to discuss a $9-billion increase the military services are seeking in the new budget.

The President mentioned the visit while chatting informally with reporters. He said there had not been a chief on the ranch since the chief of the Comanche Indians was there in 1873.

Filing Date Set for New Hearing in SupeRx Case

LANSING (AP) — A request for a new hearing in the SupeRx drug store licensing case will be filed Thursday, exactly on deadline, Solicitor General Robert Derengoski said today.

He said this was not an attempt to stall until after the retirement Dec. 31 of Chief Justice Leland Carr from the State Supreme Court, but was necessary for completion of research and printing of the legal brief.

Carr wrote the controlling opinion in the 5-3 Supreme Court decision ordering the State Board of Pharmacy to license the Battle Creek SupeRx store.

"I worked all weekend getting the brief ready," Derengoski said, "and then we ran into a printing problem because of the holidays."

Montreal used water at the rate of 228,400,000 gallons a day, or 122½ gallons per person.

GRAVES
CONTRACTING COMPANY
3075 Wannamaker
OR 4-1511

Good Cheer To All Our Friends

We sincerely hope that your holiday season is filled with warmth and cheer throughout.

CALBI MUSIC CO.
119 North Saginaw

OLIVER BUICK
210 Orchard Lk. Ave. at Williams FE 2-9101

Serving you with finer quality merchandise at discount prices has been a source of great pleasure . . . we know that you and your families will enjoy the many and varied Christmas gifts secured at Kmart.

To you, our thousands of friends and customers, we extend the heartiest of greetings for a most joyful yuletide season.

We pledge a continuance of the same courteous service, the same high quality merchandise during the coming year, 1964, and for years to come.

'Twas the night before Christmas

'Twas the night before Christmas
When all through the house
Not a creature was stirring, not even a mouse
The stockings were hung by the chimney with care
In hopes that St. Nicholas soon would be there.

The children were nestled all snug in their beds,
While visions of sugar-plums danced in their heads.
And mamma in her 'kerchief, and I in my cap,
Had just settled our brains for a long winter's nap,

When out on the lawn there arose such a clatter,
I sprang from the bed to see what was the matter.
Away to the window I flew like a flash,
Tore open the shutters and threw up the sash.

The moon on the breast of the new-fallen snow,
Gave the lustre of mid-day to objects below,
When, what to my wondering eyes should appear,
But a miniature sleigh, and eight tiny reindeer,

With a little old driver, so lively and quick,
I knew in a moment it must be St. Nick
More rapid than eagles his coursers they came,
And he whistled, and shouted, and called them by name

Now, Dasher! now, Dancer! now, Prancer and Vixen!
On! Comet, on! Cupid, on! Dunder and Blitzen!
To the top of the porch! to the top of the wall!
Now dash away! dash away! dash away all!"

As dry leaves that before the wild hurricane fly,
When they meet with an obstacle, mount to the sky,
So up to the house-top the coursers they flew,
With the sleigh full of toys, and St. Nicholas too.

And then, in a twinkling, I heard on the roof
The prancing and pawing of each little hoof.
As I drew in my head, and was turning around,
Down the chimney St. Nicholas came with a bound.

He was dressed all in fur, from his head to his foot,
And his clothes were all tarnished with ashes and soot,
A bundle of toys he had flung on his back,
And he looked like a peddler just opening his pack.

His eyes how they twinkled! his dimples how merry!
His cheeks were like roses, his nose like a cherry!
His droll little mouth was drawn up like a bow,
And the beard of his chin was as white as the snow,

The stump of a pipe he held tight in his teeth,
And the smoke it encircled his head like a wreath,
He had a broad face and a little round belly,
That shook when he laughed, like a bowlful of jelly.

He was chubby and plump, a right jolly old elf,
And I laughed when I saw him, in spite of myself,
A wink of his eye and a twist of his head,
Soon gave me to know I had nothing to dread,

He spoke not a word, but went straight to his work
And filled all the stockings; then turned with a jerk,
And laying his finger aside of his nose,
And giving a nod, up the chimney he rose,

He sprang to his sleigh, to his team gave a whistle,
And away they all flew like the down of a thistle.
But I heard him exclaim, ere he drove out of sight,
MERRY CHRISTMAS to all and to all a good night.

CLEMENT CLARKE MOORE

Merry Christmas
From the Employes and Staff of
M. A. Benson Lumber Co. and Heating Division
PONTIAC

Only 7 per cent of American women in their early 30's were unmarried in 1960 compared to 15 per cent in 1940.

We, at Voorheis Cleaners, extend best wishes for a most Joyful Christmas and our sincere wish that the New Year will bring health and happiness to each one of our many friends and customers.

VOORHEIS "1-Hour" CLEANERS

PROFESSIONAL DRY CLEANING

Plant: 4160 W. Walton at Sashabaw, Drayton Plains

Branch: 1½ Blocks out Baldwin from Pontiac Ad. Bldg. at 131 Baldwin Ave.

O, HOLY NIGHT

As we hark back in reverence to a night of wonder and holy joy, nearly two thousand years ago, may the spiritual blessings of that first Christmas be with us all.

Moote Electric, Inc.

845 W. HURON ST. FE 2-3924

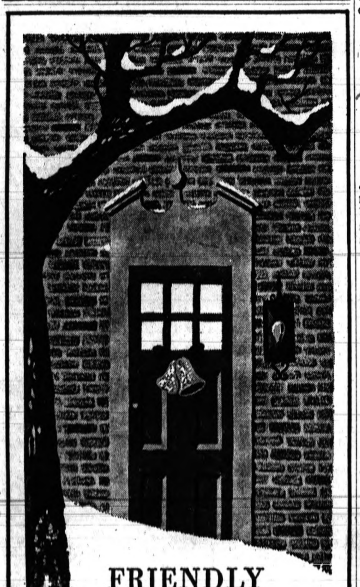

FRIENDLY CHRISTMAS GREETINGS

With gratitude for your loyal friendship and support, we extend our warmest wishes for a very cheery holiday season.

WARD'S Home Outfitting Co.

17-19 S. Saginaw St. Downtown Pontiac

Relief From Cramp Followed by Worry

By DR. WILLIAM BRADY

A correspondent describing the relief from painful nocturnal leg and foot cramps, relief he experienced soon after he began taking a daily ration of calcium and vitamin D (instructions in free pamphlet, "Adult Tetany," for which send stamped, self-addressed envelope), first implied that his doctor said the trouble was "poor circulation."

That seemed far-fetched, although it was formerly used by very busy doctors in lieu of a diagnosis.

Although he enjoyed this relief for several months, his enjoyment was not lasting. At the golf course, he became acquainted with a new doctor, who informed him that using calcium and vitamin D will bring on hardening of the arteries.

* * *

Now, what do I think? The correspondent hates to give up what has been so very helpful, but his blood pressure is only so-and-so over so-and-so and he wants to keep . . .

NO EXAMINATION

The poor fellow does not say what the bartender or the cop at the corner thinks about it. He does mention that the doctor at the golf course has never examined him except maybe casually over a skoal.

But this here now hardening of the arteries is a ghastly idea, especially for a man who has never given any serious thought to the effects of tippling, for instance.

If a daily ration of Ca & D to supplement the ordinary overrefined American diet caused hardening of the arteries, precarious condition, for I've my arteries should be in pretty been using such a ration for many years, as described in the pamphlet, "Young Folks and Old Folks," available on request if you provide stamped, self-addressed envelope.

* * *

Here I can only repeat that no pathologist, no physiologist, no physician of standing upholds the notion that the daily intake of the quantity of calcium and vitamin D that I recommend will cause "hardening of the arteries" or "calcium deposits" or any other such ill effect.

SELF DIAGNOSING

The correspondent whose query about painful cramps in leg or foot brought on this tirade casually revealed that it was not the first doctor, but he himspelf that opined the cramps were due to "poor circulation."

Let that be a lesson to you. When you consult a physician just state your complaint in your own words — a painful cramp when I try to stretch — a lump right here — tenderness and dull pain there — dizziness — slight bleeding at irregular times . . . and leave it to the doctor to conduct the investigation from there on.

Don't try to impress the doctor with your knowledge of medical lingo and don't try to make the diagnosis for him. If he (or she) is a real doctor he'll ignore your yakety-yak so keep your funny notions to yourself.

Signed letters, not more than one page or 100 words long pertaining to personal health and hygiene, not disease, diagnosis, or treatment, will be answered by Dr. William Brady, if a stamped self-addressed envelope is sent to The Pontiac Press, Pontiac, Michigan.

22 Motorists Lose Licenses

Ordered Off Road by Department of State

Twenty-two area motorists recently had their drivers' licenses either suspended or revoked by the Michigan Department of State.

Ordered to show proof of financial responsibility due to convictions of drunk driving were:

Robert E. Foster, 39 Lake; Charles E. Grady, 95 Douglas; Franklin D. Kellar, 727 Blaine; John P. Malloy, 1159 Myrtle; Neubert D. Mardis, 20 Cross; and James Nesbitt, 2300 Shimmons.

* * *

Others were Henry Hogan, Metamora Road, Oxford; Thomas F. Hutchinson, 52 N. Broadway, Lake Orion; and William N. Pedersen, 4038 Lonley, Waterford Township.

DRIVING RECORDS

Unsatisfactory driving records caused the following to be ordered off the road:

Amist Bailey, 447 Branch; Terry M. Hart, 656 E. Madison; Howard E. Parker, 176 S. Merrimac; James T. Pope, 273 Briscoe; Jerry E. Runyun, 734 Livingstone; William J. Broad, 34350 W. Eight Mile, Farmington; and Robert B. Milks Jr., 18138 Kirkshire, Birmingham.

Richard E. Rankin, 122 N. Johnson; and William J. Carnahan, 321 W. Walled Lake, Walled Lake, were ordered to show proof of financial responsibility due to unsatisfied financial judgments against them.

* * *

Ordered off the road for driving with suspended licenses were Patrick P. Allen, 7 Short; Benton M. Goff, 18 Clark; and Michael B. Spees, 5144 Pontiac Lake.

Donald L. Caston, 69 N. Merrimac, was ordered off the road for driving on a revoked license.

Colombia Bandits Take Toll of 1,392

BOGOTA, Colombia (AP) — Bandits killed 1,267 civilians and 125 soldiers and police since January while government forces killed 445 bandits, the Ministry of War announced Monday.

The government has claimed that a long reign of violence, originally stemming from political feuds, had been stamped out, although pockets remain in some areas.

Prior to the Liberal-Conservative political truce of 1957, 200,000 persons were killed in a 10-year period.

LOOK

PREPARE now to give Winter a WARM reception! "Button-Up" your Home against snows and icy blows . . . make it weather-tight for Snug-comfort with dependable SUN-FIRE FUEL OIL.

ORDER FUEL NOW! Sun-Fire Fuel Oil

Webb's Watch Dog keep fill service Budget or Open Accounts available.

WEBB FUEL CO.

351 S. Paddock FE 4-1518

Junior Editors Quiz on NON-BARKING DOGS

QUESTION: Is there really a barkless dog? How could I get one?

* * *

ANSWER: There are 19 breeds of dog which hunt by sight or by following a scent and of all these are known as "hounds." Many hounds "bay" when chasing game; the bay is deeper and more prolonged than the bark of an average dog.

Among this group is found the only dog which is said to be unable to bark.

Our picture shows the non-barking dog, the Basenji, which originally came from central Africa. The name is pronounced "buh SEN jee."

These are small dogs, averaging between 22 to 24 pounds. Their up-pointed ears give them an intelligent, alert look, and a set of wrinkles above the eyes adds a somewhat puzzled expression.

Although Basenjis don't bark, they get across their ideas by whining rounds and in many ways all dogs find to communicate with their human friends.

The hound group of dogs contains a number of unusual breeds, two more of which we show. Although hounds were developed for hunting, their intelligent, attractive qualities have made them highly appreciated as pets.

* * *

FOR YOU TO DO: Watch newspaper and dog magazine ads if you want to find Basenji pups for sale.

Caroline, John 'Just Kids' on Shopping Trip

PALM BEACH, Fla. (AP)— The late President John F. Kennedy's two children have visited toy stores, taken walks and played with cousins—all virtually unnoticed.

There was one exception. Monday, Caroline, 6, and John Jr., 3, strolled along a shopping area with Mrs. Kennedy and their uncle, Robert F. Kennedy, U.S. attorney general. When a crowd of 75 or so gathered, the Kennedys left abruptly.

Caroline and John visited a toy store last Friday with Ann Gargan, niece of their grandfather, Joseph P. Kennedy. A clerk in the store said, "No one seemed to know them. They just came to play. Like all children, they love toys."

State Dept. Warns About Cuba Travel

WASHINGTON (AP) — The State Department again issued a general warning Monday that travel by U.S. citizens to Cuba is forbidden unless the department gives special permission.

* * *

Press officer Robert J. McCloskey repeated the same warning he issued last week, telling newsmen "we have received information that several groups of American citizens may be planning to travel to Cuba during the Christmas holidays without passports."

* * *

McCloskey declined to identify just who the department believes may be planning to go to Cuba, nor did he explain further why the warning was being repeated.

Peaceful as a snowy landscape, lively as a playful fawn is the Christmas we wish for you. We are ever grateful to you for your thoughtful consideration and gracious patronage.

KING BROS.

Pontiac Road at Opdyke

FE 4-1662 PARTS AND SERVICE FE 4-0734

The gross national product this year will total between $582 and $583 billion, a gain of some 5 per cent over 1962.

JUNK CARS AND TRUCKS WANTED

—HIGHEST PRICES PAID—

We Pick Up

FE 2-0200

PONTIAC SCRAP

Thrifty SELF-SERVE Super DRUG STORES

• HURON STREET Corner Telegraph

• 4895 DIXIE HIGHWAY Drayton Plains

Thrifty DRUG STORES WISH YOU A Merry Christmas and for LATE SHOPPERS We Will Be Open CHRISTMAS DAY at our Huron St. and Dixie Hwy. Stores 9 A.M. to 6 P.M.

All Your Drug, Cosmetic and Gift Needs at Discount Prices

H. H. SMITH'S Fuel KIDS

Extend

We, at H. H. Smith Oil Company extend warmest Holiday Greetings and a most sincere wish that 1964 will hold health and happiness for our many, many friends and customers.

Serving you with Shell, the cleaner burning furnace oil, has been a pleasure we pledge a continuance of the same prompt, courteous service during the coming year as you have enjoyed in the past.

H. H. SMITH Oil Co.

Phone FE 2-8343 5490 S. PADDOCK ST. PONTIAC, MICH.

Christmas comes but once a year... and always such a happy time for all of us to wish all of you and your families every Christmas joy!

OAKLAND
CHRYSLER-PLYMOUTH
724 Oakland FE 5-9436

Santa Sends OUR BEST HOLIDAY WISHES TO YOU!

HOD'S TV — RADIO SERVICE
770 Orchard Lake Ave.

For Christmas
For Your Children
"MY OWN DATE BOOK"

A Christmas Gift From Us for Your Children to Enjoy the Whole Year.

"My Own Date Book" is a 12-page calendar with labels to be placed on the dates of special occasions in your family. It's fun and educational for all the children.

Pick Up Your FREE copy at Our Office

Thatcher, Patterson & Wernet
Pontiac's Oldest Insurance Agency
Community National Bank Bldg. FE 2-9224

Greetings

We Extend to You Our Warmest Wishes for a
MERRY CHRISTMAS
IT'S OUR 58th CHRISTMAS
IN PONTIAC

Dickinson's
SAGINAW at LAWRENCE—BIRMINGHAM—272 W. Maple
THE STYLE CORNER OF PONTIAC

Businessmen Optimistic for '64

(EDITOR'S NOTE — This is the second of three articles on the Michigan Economy. It deals with the "Outlook for 1964," as seen by Michigan businessmen.)

By The Associated Press

Michigan businessmen, almost unanimously, expect the state's economy to keep right on booming into 1964, with at least three to six months ahead of 1963.

★ ★ ★

But many foresee final-half question marks, such as:

Will new contract negotiations between the United Auto Workers and the automotive industry erupt in strikes? Will credit be over extended? Can auto sales, as one put it, continue "unbelievably good? Will we get fiscal reform in state government? Will there be a tax cut? What if there isn't?

4 PCT. ADVANCE

Dr. Paul W. McCracken, University of Michigan professor of business conditions, told The Ann Arbor News:

"I think I'd be safe in saying an advance of 4 to 5 per cent is my look ahead for 1964."

★ ★ ★

George Duff, secretary-treasurer of the Detroit Retail Merchants Association, told the Associated Press:

"The business community has confidence in the new president Lyndon Johnson, and this helps the entire economy. It encourages people and gives them confidence. People feel secure. They're prepared to spend for the things they need and want."

STAMPING PLANT

Chrysler Corp. announced next year's end plans to build a multimillion-dollar stamping plant in Michigan and an assembly plant in Illinois, President Lynn Townsend saying at the time:

"We at Chrysler believe the economy is operating at a sound, high level and that consumer demands for automobiles will continue to increase. . . It would not surprise me or anyone else in our business to see another seven million (passenger) car year in 1964."

★ ★ ★

A. H. Aymond Jr., board chairman of Consumers Power Co., told The Jackson Citizen Patriot that "our sales of gas and electricity are up over what they were in the preceding year," and added:

"We anticipate both electric and gas sales will continue to increase in 1964 in industry and other customer areas."

$64 MILLION

Aymond said his utility, which virtually blankets outstate Michigan, plans to spend about $64 million in 1964 for construction of additional facilities.

Paul C. Wagner of Ann Arbor, 1960-62 president of the Michigan Retailers Association, said he believes that normal state growth in population and an anticipated stable economy will result in stepped-up business activity in the New Year.

Kenneth L. Peterson of the Flint Journal reported he found in a Flint survey that most businessmen see increases forthcoming in 1964 and that some said they were definitely planning on increases up to 10 per cent for the first six months.

On the other hand, Peterson said he found some who foresee "a leveling off" at the present business pace.

1963 SALES

Conductron Corp., an Ann Arbor research - development concern, said it expected 1963 sales of almost $6 million, double those of 1962, and Keeve M. Siegel, president, predicted the firm's 1964 sales would double those of 1963.

G. Boyd Vass, president of Hayes Industries, Inc., of Jackson, predicted the 1964 economy would be "as good as or perhaps a little better" than in the old year.

★ ★ ★

Joseph F. Buckley, executive vice president of the Kalamazoo County Chamber of Commerce told business editor Bob Lewis of the Kalamazoo Gazette he anticipates the New Year will be a better year than 1963 for most Kalamazoo industries.

Lewis found Upjohn Co., a major pharmaceutical manufacturer, "optimistic" and quoted Dwight Stocker, president of KVP Sutherland Paper Co., as looking for improvement, "particularly during the first six months."

RESEARCH LAB

Upjohn plans to build a $5-million research laboratory at Kalamazoo and several smaller companies there have announced expansion plans.

★ ★ ★

The Midland Daily News found in a survey that "local industrial officials all feel the state's economy will rise in 1964" and found some retailers who forecast it would gain as much as five per cent in their areas of operation.

Dow Chemical Co., Midland's top industry, said it planned some expansion in both physical facilities and employment in the New Year.

★ ★ ★

The proprietor of Saginaw's largest chain department store told The Saginaw News:

"I feel that 1964 business prospects will be excellent in the early part of the year. But, because it is a General Motors-UAW contract year, it is possible that things will be slower in July and August and even in September of next year."

★ ★ ★

It was in Saginaw that one of the few "not-as-good" ratings were given the New Year. A hardware retailer - wholesaler told the News' Edward W. Miller:

ELECTION YEAR

"I don't believe business will be as good next year because I don't believe the automobile business will be as big as this year. Another thing, 1964 is an election year, and people get all worked up in election years and don't buy as much as they ordinarily would."

★ ★ ★

Dr. McCracken, the University of Michigan economic expert, also raised a caution sign with respect to the automobile industry, asking: "How far beyond three years can this seemingly abnormal demand for new cars go? How about four years? Anything that happens here is important."

★ ★ ★

H. W. Funk of the Monroe Evening News reported that "industrial strength during the first six months of 1964 is predicted locally, but the balance of the year will depend largely on the automotive industry."

Funk also found that Monroe industrialists believe that UAW negotiations with the auto industry will have less effect on general business conditions than will the demands of Teamster president James R. Hoffa in the trucking industry.

HOFFA DEMANDS

The Monroe writer said industrialists pointed out there that trucking is an integral part of every business and quoted them as saying: "Hoffa's demands are frightening, a real menace to our national economy and a cause for deep concern."

Industrialist Jim Robbins of Royal Oak told The Daily Tribune he felt the business curve would continue to rise until about mid-year and then level off.

The Clark Equipment Co. of Buchanan told the Benton Harbor News-Palladium that orders indicate a good 1964. Clark employs 7,500 at four Michigan plants in manufacture of construction machinery, road building and earth moving equipment, highway vans, refrigerators and industrial fork-lift trucks.

John Chapman, manager of the Twin Cities (St. Joseph-Benton Harbor) Area Chamber of commerce, said he anticipated "possibly some continued rise for 1964."

Benton Harbor-St. Joseph was one of several Michigan spots where fishing industry workers were knocked out of work near the close of the year by the botulism scare. Only some 30 persons were involved here and the numbers elsewhere also were relatively small.

John W. Walbridge, president of American Homes, Inc., told the Escanaba Daily Press, "We expect to more than double our production of timber homes in 1964, and we may go to four to five times as much." He said 1963 had been a good year and output of recreation type housing doubled.

Birds Eye Veneer Co. of Escanaba and Marquette reported this year's production about the same as 1962's, and president Russell Lee said better business was expected in 1964.

Chicago & North Western Railway said it expected volume of iron ore shipments to increase through the Port of Escanaba in 1964.

ORE SHIPMENTS

More than five million tons of ore were shipped through Escanaba in 1963, and dock agent L. A. McMillan told the Press: "This was a good year for us at Escanaba, topping 1962 by about 300,000 tons. Next year will be even better."

Miller found most of those queried in his Saginaw survey felt that: "Attracting more business and industry to Michigan with a consequent employment increase and creating a more favorable tax structure are urgent problems Michigan continues to face."

He also said there was universal agreement in Saginaw that UAW contract talks next year may put the brakes on spending before and after a conclusion is reached. Miller quoted a major retailer as saying: "Higher wages, fringe benefits and so on lead to unrest in other industries and businesses which cannot economically equal them."

The Saginaw News also found a department - specialty store operator who conceded that maintenance of consumer demand was most important, but said "this demand must be maintained without increasing the amount of credit buying being done, because throughout the country we are fast approaching the limits of the credit available within our present economy."

BIGGEST PROBLEM

A Dow Chemical spokesman said at Midland: "Since auto production levels are such a basic factor in Michigan's economy, the biggest problem which could face state business would be the possibility of labor troubles in this industry and the effects on the auto production level."

★ ★ ★

The Citizen Patriot said Jackson business leaders didn't "seem to find it easy to put their fingers on what they consider 'the biggest problem' facing the state, however, taxes popped up several times as answers."

State Boy Dies in Crib

DEARBORN HEIGHTS (AP) —A seven-month-old Dearborn Heights boy died Monday when he became wedged between the slats and mattress of his crib. He was Dennis M. Griffin Jr.

be smart-look smart

All of us here wish you
A MERRY CHRISTMAS

The Choice of Pontiac
FOX DRY CLEANERS
Quality Cleaning Since 1929
COMPLETE SHIRT SERVICE
719 West Huron
FE 4-1536

be smart-look smart

CHANDLER HEATING
5480 HIGHLAND RD., PONTIAC

HOW SOON CAN YOU START BUILDING?

That happy day when you can start construction of a home of your own may come a lot sooner than you now think! We have brought "home owning time" closer for many people in the Pontiac area. You can reborrow up to the original amount of your loan for future repairs, remodeling or other improvements—without refinancing and our convenient low-cost home loan plan is easily repayed like rent with down payment and monthly payments geared to your needs.

Capitol Savings & Loan Association
75 West Huron
Established 1890
FE 4-0561
CUSTOMER PARKING IN REAR OF BUILDING
Member Federal Home Loan Bank System

WHY FREEZE ALL WINTER?
You don't need Cash when you deal with Budman's—just "charge it!"
1c DOWN INSTALLS IT NOW—NO PAYMENTS 'TIL JULY!

Keep Out Old Man Winter!
ALUMINUM SCREEN and STORM WINDOWS
$10.88
ANY SIZE except picture window. Latest Permalum model, 4 windows minimum. Installation extra. No ladder climbing—we'll remove your old sash and pay you for 'em. Charge it—
NO CASH NEEDED!
No Payments 'til July

ALUMINUM DOOR RIOT!
NOW PRICED AT ONLY $17.88
Oatest Perma-Seal model. 2 storms and 1 screen insert. Rugged 2¼x6¼ frame. Sizes to 36"x84" installation and grille extra.

FACTORY-TO-YOU SALE!
ALUMINUM AWNINGS
SAVE up to 50%
On Installation Alone

GAS HEAT SALE
• FURNACES • BOILERS • BURNERS
Buy now at the lowest prices of the year and get immediate unhurried, careful installation by Budman factory trained experts.
No Payments 'til July
Gas Conversion BURNER $66.88 Installation extra
IMPORTANT
When you deal with Budman's you get 100% guaranteed satisfaction by a 56-year-old family firm.
A.G.A. Listed
Budco Pursuer

Our Lowest Prices of the Year!
• ALUMINUM SIDING
• ALUMINUM GUTTERS
• ROOFING

BUDMAN'S
2300 E. TEN MILE Hrs. Daily 9-10, Sun. 10-6
WE COME TO YOU JE 9-0200 PHONE TODAY
After hours call JE 6-2510. We come to you daily 'til 10 p.m. Sunday 'til 6 p.m. Free Fanny Farmer candy and Sara Lee Cake with any Estimate.

It's Christmas Eve!

Women's Section

Big Expectations

Happy Families Home for Holidays

Mr. and Mrs. Philip E. Rowston of Cherokee Road will hold a Christmas Eve buffet for their family and friends.

Expected are the Alan Denham family, Mr. and Mrs. Elwood Bigler and family, Wilbur Rowston and Mrs. William Ludlow.

The Rowstons' daughter and her family from Ann Arbor will spend Christmas day with them. They are Mr. and Mrs. James Colando and their son Chris.

★ ★ ★

The Wenonah Drive home of Mr. and Mrs. James R. Jenkins will be bursting with family this Christmas.

Already at home are Tom, Ricky, Billy and Kathy. Their son Michael will be home for the holiday from the University of Michigan.

Mr. and Mrs. C. A. Fulkerson of Dearborn will be there with their children Sue Ann and Rob. Mrs. B. L. Anderson and Grant Hubenet of Detroit will also be there.

★ ★ ★

Christmas at the George S. Dixons of Dakota Circle, Wing Lake, will be a family affair. Joining their sister Vivian will be David Dixon, radio announcer at Kalamazoo, John who attends Western Michigan University and Peter, a freshman at Northwood Institute, Midland.

★ ★ ★

Dr. and Mrs. George Harkless of West Walton Blvd. will entertain at a family Christmas dinner. Arriving from Ypsilanti will be their daughter and family, Mr. and Mrs. John Fantuci Jr. and daughter Miriam.

Traveling from Berkley will be Mr. and Mrs. Roland Harkless and son David.

A family celebration will highlight the holidays for Mr. and Mrs. William W. Donaldson of Chippewa Road. Mr. Donaldson will welcome Mrs. Robert B. Rowley, his sister from Detroit.

Both daughters and their families will be on hand—Mr. and Mrs. Arthur H. Scott II (Nancy) of Menominee Road and Mr. and Mrs. Donald C. Balzarini (Carol), West Lawrence Street. The Angelo Balzarinis of Iron Mountain are coming to Pontiac to share Christmas dinner with the Donaldsons.

As long as the stores are open on Christmas Eve, Salvation Army lassies are on duty. Joann O'Berry, Sheridan Avenue, hopes her kettle will jingle with silver to provide unfortunates with a merrier Christmas.

Mrs. W. E. Teague, California Avenue, sits on the sidelines while son Dwayne, 10, puts ornaments on the Christmas tree. The Teagues' like a silver metallic tree with a spotlight focused on it.

Pontiac Press Photos

Play Ladies Mrs. Edward Mann (left), Rosshire Court, and Lulu McGregor, Murphy Street, fill stockings for patients in the pediatrics ward at Pontiac General Hospital. At midnight the stockings will be hung on each child's bed. This is an annual activity of the Women's Auxiliary.

Mr. and Mrs. Noyce W. Strait Jr. and their children will spend Christmas day with Mrs. Strait's parents, the Stuart Whitfields of Cherokee Road.

With the Straits will be the Whitfields' son, William, and Mrs. Whitfield's brother, James Parshall.

Also playing hosts and guests this week will be the Straits' children Susan, Roger, Noyce III, and Harold.

★ ★ ★

Mrs. Frjtzi Stoddard of Ottawa Drive will spend Christmas day with both her daughter, Mrs. Maxine Nichols, and her son, Waite, in Birmingham.

★ ★ ★

Mr. and Mrs. Walter Willman of West Iroquois Road will host Mr. and Mrs. Jack Wainscott of Grayling during Christmas week.

Coming for Christmas day are Mr. and Mrs. James Burke and Mrs. Max Alcorn and there three daughters: Carol, Kay and Gail.

★ ★ ★

Mr. and Mrs. Joseph B. Jewell of Oneida Road will spend part of Christmas week with their daughter and her family in Cleveland, Ohio.

Hosts for the Jewells are Mr. and Mrs. Richard Suehrstedt and their sons Eric and Dick.

★ ★ ★

Mr. and Mrs. Standish Sibley of Oriole Drive will spend Christmas day with their daughter and her family of Linden Avenue.

Playing hosts for the day are Mr. and Mrs. Edmund Rogers and their sons Bruce, who is home from Michigan State University, Rick and Gary.

★ ★ ★

Mr. and Mrs. J. L. Van Wagoner of Andersonville Road will share Christmas day with his daughter's family from Birmingham.

They are Mr. and Mrs. E. E. Andrews and their children Edward and Julie.

On the weekend of the 29th the Van Wagoners will travel to Vermontville where Mrs. Van Wagoner's family will gather for their traditional get-together.

Localites Congregate at Christmas

A traditional family dinner will take place Christmas Day at the Colin W. Campbell residence in Bloomfield Hills. The Campbells' three children will be in attendance.

Daughter Cynthia will arrive from Ann Arbor. She has just recently returned from a three-months tour of Europe.

Also arriving from Ann Arbor, where he attends the University of Michigan, is son Colin.

At home to greet her brother and sister's arrival is daughter Heather.

Going home for Christmas . . . married in June, Mr. and Mrs. Robert Coon, Dwight Street, carry festively wrapped packages into the Allen Denham residence on Oriole Road. Mrs. Denham is Mrs. Coon's mother.

A family dinner will highlight the holidays for the Bruce Annett family of Sylvan Shores Drive.

Visiting will be Mrs. Annett's sister, Mrs. Jean Hayes and sons John and Frank of Dearborn, and sister-in-law Mr. and Mrs. Ralph Smith and son Craig of Clarkston.

Also visiting will be Mr. and Mrs. George Annett of Gladwin.

★ ★ ★

Mr. and Mrs. William Belaney of Chippewa Road will be entertaining his family for the holidays. Traveling from East Liverpool, Ohio will be Mrs. J. W. Belaney. Also arriving will be Patricia Belaney from Cleveland.

★ ★ ★

Mr. and Mrs. Jack Brannack of Lakeward Lane will entertain her family for Christmas. Arriving in time for the festivities will be daughter Barbara, who attends Stephens College in Columbia, Mo.

Attending a family Christmas dinner will be Mrs. Brannack's three sisters, Mrs. Howard Benson of Harbor Springs, Mr. and Mrs. Glen Rivard of Glenwood Avenue; and former Pontiac residents Mr. and Mrs. Don Noggle, now of Harbor Springs, and their two children Richard and Julie.

On Dec. 27, Mr. and Mrs. Brannack will have as their house guest Mrs. William Harty of Mystic, Conn.

★ ★ ★

Threesome on holiday from Ferris State College with the Thomas Flynns of Westacres are their son and daughter-in-law the David M. Flynns, and David's brother Thomas.

The Flynns will join a group of some 20 relatives at a family dinner in the home of Mr. and Mrs. Joseph Lang (Joyce Flynn) in Warren on Dec. 28.

Transferring her talent as a pianist to the organ, Mrs. Ralph O. Allen, Cooley Lake Road, plays for her children to sing Christmas carols. Ralph Jr., 9, and Jim, 7, stand behind their mother. Twelve-year-old Susan holds 6-months-old Scott. His twin, John similarly clad in Santa Claus pajamas, perches on the organ bench.

Yule Unites Families

Mr. and Mrs. Edward Maier of Illinois Avenue will spend Christmas day at home with their family.

Their daughter Sally will be there as well as their other daughter and her family Mr. and Mrs. Michael J. Ashley of Drayton Plains and their children Eddie, Sally, Ann, and Amy.

On Thursday, their daughter and her family from Wellston, Ohio will arrive for the weekend. They are Mr. and Mrs. Henry S. Willard, and their children: Henry, Nancy, and Simon.

★ ★ ★

Many people from many places will share Christmas with Mr. and Mrs. William Shunck of Longworth Drive.

Foreign students are among those invited. They are Mrs. Tunc Ozelli from Ankara, Turkey; and Juan Manuel and Gustavo Alarcon from Duitama, Colombia.

Others expected are the Misses Nell and Alberta McCarn from Ann Arbor and Max McCarn from Mason.

★ ★ ★

Donald J. Barnett, a student at the Harvard University Law School will spend the holidays with his parents, Mr. and Mrs. Sidney Barnett of Cherokee Road.

"Well, I made it! Never thought I'd get through the last week of teaching, my home chores and all the extra Christmas activities. Now, maybe I can take a little snooze before Santa comes." Mrs. George Morrow, Sylvan Lake, does what many a weary wife and mother feels like doing right now.

Bloomfield, Birmingham Residents Greet Guests

By SIGNE KARLSTROM

Mr. and Mrs. Elmer Sylvester of SnowShoe Circle are looking forward to the arrival of Mr. Sylvester's daughter and son-in-law Mr. and Mrs. Frank Little of Columbus, Ohio and their children for the holidays. Joining them will also be another daughter and son-in-law, Mr. and Mrs. William T. Beresford of Birmingham.

★ ★ ★

The Beresfords have invited a few friends to their home tonight to honor the Littles.

★ ★ ★

Mr. and Mrs. George Bird left Sunday to spend the Christmas holidays with their daughter and son-in-law, Mr. and Mrs. Carl Helm Jr., at Princeton and to enjoy the grandchildren Karla, Kris and Kurt.

★ ★ ★

Mrs. A. Dale Kirk, Colonial Court, is spending the holidays in Syracuse, New York with her son and daughter-in-law, Mr. and Mrs. Robert Kirk and their daughter, Tracey Lynn.

From Syracuse she will go to Snyder, New York to visit her son-in-law and daughter, the John W. Cramers and daughter, Martha. Friday will see Mrs. Kirk back in Birmingham.

★ ★ ★

Mrs. Carl Moe of Colonial Court has left for Towson, Maryland to visit her sister and brother-in-law, Mr. and Mrs. Lars Tharaldsen. From there Mrs. Moe is motoring to Florida for the winter months.

★ ★ ★

Monday Mesdames J. P. Judd, James Sterling and Don Nicholle entertained the alumnae of the Bloomfield Country Day School at the Village Woman's Club.

★ ★ ★

Gayle Smith daughter of Mr. and Mrs. Thomas Smith of Martell Road has arrived home from Palo Alto, California. Also spending the holidays with the Smiths will be another daughter and son-in-law, Mr. and Mrs. Kenneth O'Rourke of Saginaw and their three small children.

The average age of classroom teachers in public schools is 41.5 years.

SAM & WALTER
Delicious Sausage
Open Evenings
PONTIAC MALL

MIAMI
BAKE SHOPPE
Open Evenings
THE PONTIAC MALL

Children's Latest
FASHIONS
RICHARDS
BOYS' and GIRLS' WEAR
Pontiac Mall

Parents' Home Wedding Scene

Rev. Galen E. Hershey officiated at the recent marriage of Rubin Zamenski to James Lee Millis in the home of his parents, Mr. and Mrs. John D. Millis on Chippewa Road.

The bride is the daughter of the S. A. Stephans of Milwaukee, Wis. and was attended by Betty Millis. Fred H. Millis was best man for his brother.

The newlyweds will reside on Angelus Drive.

St. Nick Starts French Christmas

The Christmas season in France first begins on Dec. 6 — St. Nicholas Day, a holiday more or less reserved for the children who like candy!

PAMELA MARIE ROLLINS

Mr. and Mrs. Fred H. Rollins of Birmingham announce the engagement of their daughter Pamela Marie to James Henderson Winborn Jr., son of Mrs. Edwin H. Olson of Avon Township and the late Mr. Winborn. She is a senior at Hillsdale College.

Personals

Spending Christmas with Judge and Mrs. Clark Adams of West Walton Blvd. will be Mrs. Adams' mother, Mrs. M. M. Clark of Highland Park.

★ ★ ★

Mr. and Mrs. Raymond Blevins of North Berkshire Road will spend the day with their niece and family, Mr. and Mrs. Gordon W. Campbell of Oakdale Drive. Mrs. Campbell's mother, Mrs. Emerson Tallman, will also be there to enjoy Christmas dinner.

★ ★ ★

Mr. and Mrs. Robert Castell of East Iroquois Road will entertain their daughter and family for Christmas. Arriving from Shaffer Lake, Mich. for the holiday are Mr. and Mrs. Roger Smith and son Mark.

★ ★ ★

Mr. and Mrs. Leonard Sundahl of West Iroquois Road and their children Linda, Steve, and Joan will have Mrs. Sundahl's parents, Mr. and Mrs. J. W. Baker of North Johnson Avenue as guests for Christmas Day.

Also joining them will be the J. Julian Bakers and daughter, Brenda, of South Genesee Avenue and Mr. and Mrs. Rudy Stout and children Robyn and Ricky of Draper Street.

Mr. and Mrs. Baker will be celebrating their 44th wedding anniversary and Mr. and Mrs. Stout their 15th.

★ ★ ★

Mr. and Mrs. Robert Stierer of Utica Road will share their Christmas dinner with Mr. Stierer's sister and family from Pleasant Ridge.

Dr. and Mrs. Robert Reynolds are bringing their three children: Peter, Betsy, and Jimmy.

★ ★ ★

Mr. and Mrs. Raymond Tubbs of Oneida Road are expecting relatives from Kenosha, Wis. for the holiday.

Planning to stay about a week around Chirstmas are Mr. and Mrs. L. D. Weston and their sons Ray, Don, and Jeffrey.

★ ★ ★

The family gathering on Christmas Eve at the Alfred Carlsens on Dorchester Road, will include daughter Christine, home from Western Michigan University, and her aunts and uncles, the Walter Jensens of Mystic Drive, the Ila Carlsens of Southfield and the Paul Carlsens of Livonia.

On Christmas Day, the Carlsens and Christine will be dinner guests of the Knud Knudsens of Dearborn, to be joined by the Jack Coopers also of Dearborn. They are sisters and brothers-in-law of Mrs. Carlsen.

★ ★ ★

The David Frasures (Dianne Cox) of East St. Louis, Ill. will spend Christmas week with her parents, Mr. and Mrs. Beltrum Cox of Birmingham, and his parents, the William Frasures, also of Birmingham.

Ceremony Set Aglow by Evening Candlelight

A reception in the Elks Temple followed the vows of Maureen Mae Callely and Keith G. Kiplinger, Monday in All Saints Episcopal Church.

Rev. C. George Widdifield performed the candlelight evening ceremony.

★ ★ ★

Parents of the couple are the Lowell B. Callelys of Steep Hollow Drive and the John W. Kiplingers of Owosso.

Venise lace enhanced the bride's princess-line gown of crystal peau de soie styled with full skirt and chapel sweep.

★ ★ ★

A double pearl tiara held her silk illusion veil. She carried white roses, holly and Stephanotis.

The bridegroom's sister, Mrs. Keith Elkins of Corunna was matron of honor. Bridesmaids were Sharon Castle, Big Rapids; Arlene Schroeder, Port Huron and Jane Coffman of Muskegon. Kathy Elkins was flower girl.

★ ★ ★

With their red satin sheath gowns and matching overskirts, they wore Dior head bows and held white muffs topped with red carnations and holly.

Phillip Moore of Monroe was best man. Keith Elkins ushered with William McDunnel of Detroit and Gary and Lynn Kiplinger.

★ ★ ★

A new home on Motorway Drive awaits the couple who are on a northern Michigan honeymoon. They were former students at Michigan State and Central Michigan Universities, respectively.

MRS. K. G. KIPLINGER

Personals

The Harold I. Tanners of Bloomfield Hills will spend Christmas Day with her niece and nephew, Mr. and Mrs. John Detwiler in Grosse Pointe.

★ ★ ★

The Lawrence Hermans of Pon Valley Road will have as their dinner guests on Christmas Day, former Pontiac residents, Mr. and Mrs. Asa L. Drury and son David, now of Birmingham.

Joining the family will be daughter Deborah who attends University of Michigan and her brother Lawrence who has just completed his stint with the Army Reserves at Fort Riley, Kans. He will be a graduate student at U. of M.

★ ★ ★

The William H. McGaughey home in Bloomfield Hills will bustle with the family's holiday activity for the last time.

After the first of the year, the family is moving to New York but until they do it's traditions as usual.

To share this last Christmas in the old home the McGaughey sons are coming from opposite sides of the country to join their parents and sister, Margaret.

David is here from Berkley, Calif. where he is a freshman at that branch of the University of California. Andrew is here from New York and William is arriving from New Haven, Conn. where he is a senior at Yale University.

The family will hold their traditional New Year's Day open house for the 23rd, and last time in this area.

★ ★ ★

Mr. and Mrs. Ardel L. Pierce will open their Shore View Drive home to share Christmas day with three friends.

Guests are Mrs. Dean Page and her mother Mrs. Carrie MacDougal both of Cranbrook school and Mrs. Helen Tietgen of South Tilden Street.

Mr. and Mrs. John Waddell of Cherokee Road are welcoming their children home from college for the holidays.

Their daughter, Sally, is returning from Harvard University where she is a graduate student in the school of education. Robert is returning from the University of Michigan law school.

Haiti has a population density of 400 persons per square mile, the highest in the Western Hemisphere.

REMODEL YOUR KITCHEN

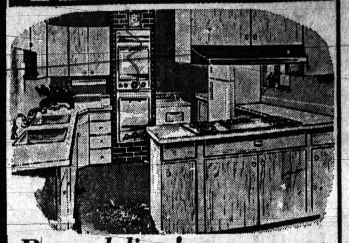

Remodeling! Building!
• KITCHENS
• BATHROOMS
• BASEMENTS
• ATTICS
• ADD A ROOM
• GARAGES
FHA TERMS
NO MONEY DOWN
All Work Performed by Skilled Craftsman
FREE Design Service or Build to Your Ideas
BARNARD CONSTRUCTION
Pontiac — FE 8-8733

Don't Throw It Away . . .
REBUILD IT TODAY!
Our experts will restore new comfort, higher quality into your present mattress or box spring . . . compare before you buy!
ONE DAY SERVICE 24.95
Guaranteed in Writing 7 Years
OXFORD MATTRESS CO.
497 North Perry St., Pontiac FE 2-1711
SERVING THE PONTIAC AREA OVER 41 YEARS

A Very Merry Christmas
To All Our Friends
WEST WALTON Beauty Salon
3984 W. WALTON OR 4-0501

MERRY CHRISTMAS AND A HAPPY NEW YEAR
To All Our Friends In The Pontiac Area
Dyer's Carpet
FINEST in CARPETING
1028 W. HURON • PONTIAC, MICH. • 7¢ FE8-9675

NEW!
REDUCE
EAT and LOSE
UP TO 6 LBS. A WEEK
CAPSULES! EASIER TO TAKE AND MORE EFFECTIVE THAN THE POWDERED AND LIQUID FOOD SUPPLEMENT, AND COSTS LESS INCLUDING CAPSULES SUITED TO YOU INDIVIDUALLY BY LIC. PHYSICIAN, M.D. NO GASTRITIS OR IRREGULARITY WITH MEDIC-WAY CAPS. DON'T DIET—JUST EAT! AS THOUSANDS HAVE DONE, YOU CAN LOSE 5, 50 OR 100 LBS. AND KEEP IT OFF!
MEDIC-WAY 335-9205
7 OFFICES IN OAKLAND AND WAYNE COUNTIES—ONE IN MIRACLE MILE

NOEL
PONTIAC
BEAUTY COLLEGE
16½ East Huron
Behind Kresge's . . . 2nd Floor

Dear Santa,
Please tell all our friends and customers that we are grateful to have been of help and service to them during the past year and especially during this holiday season
Your loyalty and confidence are our greatest gifts, and for these we are most grateful
May this Happy Season bring joy and happiness to all our friends in the years to come, and may the spirit of peace, love and good will abide with us all forever
Gratefully,
All of Us at
Arthur's
WATCH FOR OUR SPECIAL ANNOUNCEMENT IN THURSDAY'S PONTIAC PRESS
13th MONTH SALE

The Management and Staff of
Seminole Hills Nursing Home
Observant of this Holiday Season, extends to the entire community our wish for a joyous holiday season.
May God Bless each of you, and bring to you, The maximum fulfillment of a healthy and prosperous life.
Seminole Hills Nursing Home
532 Orchard Lake Ave. — Pontiac
Between Telegraph and Woodward 338-7153-4

The GOOD HOUSEKEEPING SHOP
TAX CLEARANCE!
We're OVERSTOCKED
With Hundred's of TV's and APPLIANCES! On January 1st This Inventory Is Subject To High Taxes . . .
To Reduce Our Stock
PRICES ARE MARKED DOWN LOWER THAN EVER BEFORE!
Thursday—Friday—Saturday
Monday and Tuesday
DECEMBER 26th thru DECEMBER 31st — 1963

Refrigerators
Home Freezers
Dishwashers
Automatic Washers
Clothes Dryers
Small Appliances
RANGES (Gas or Electric)
TELEVISIONS
RECORD PLAYERS
RADIOS
STEREO HI-FI
Open Thursday and Friday Evenings 'Til 9 P.M.
The GOOD HOUSEKEEPING Shop of Pontiac
51 West Huron FE 4-1555

The proportion of wives in the paid labor force increased from 19 per cent in 1950 to 26 per cent in 1960.

Joyous Wishes

We hope your Yuletide glows with happiness and good cheer and all your days are bright ones.

PEARCE FLORAL COMPANY
559 ORCHARD LAKE FE 2-0127
TWO DAILY DELIVERIES TO DETROIT AND INTERMEDIATE POINTS

Furs To Feel Exquisite In . . .

Sleek, smart and slimming, this adorable, black dyed Processed Lamb Jacket is a Robert's original. What more is there to say?

Dresses To Look Enchanting In . . .

Roberts Boutique
WITH
Furs by Robert
550 N. Woodward Birmingham
Fur Products Labeled To Show Country Of Origin Of Imported Furs.

Merry Christmas

Callie's Beauty Shop
116 N. Perry FE 2-6361

Greetings

It's time again to wish our good friends all the enchantment, every excitement and wonder that the Christmas Season can bring . . . and to express our sincere appreciation!

We just want everyone to have the nicest Christmas ever. And thank you all, so much, for favoring us with your patronage this year

STAPP'S
IN PONTIAC
BOOTERIE 28 E. Lawrence St. Downtown Pontiac
JUNIOR SHOES 928 W. Hurds at Telegraph Rd.
IN ROCHESTER
JUNIOR SHOES 418 N. Main St. Rochester

Personals

Mrs. Arthur Baird of Newton, Iowa, is the guest of her sister and brother-in-law, Mr. and Mrs. Harry Pearce of Sylvan Lake. On Christmas eve they will go to Detroit for a family dinner with Mr. Pearce's niece and her family, Mr. and Mrs. Harry Wells Jr.

Christmas day will be spent with Mr. and Mrs. Charles L. Coppersmith and children, Peggy and Ross.

★ ★ ★

Mr and Mrs.. James O. Wright of Wing Lake Road are expecting their son-in-law and daughter, Mr. and Mrs. Dwight W. Jacobes, from Louisville, Ky. for Christmas week.

Their son Jim is home from the University of Michigan for the holidays.

★ ★ ★

Chancellor and Mrs. Durward B. Varner of South Adams Road have their son Tom home for the holidays from Western Michigan University.

★ ★ ★

Tom Murphy, son of the Dan T. Murphys, West Iroquois Road is also home on vacation. He attends Central Michigan University.

★ ★ ★

Entertaining her sister and family from Flint will be Mr. and Mrs. Joel E. Clark of Moreland Avenue.

Arriving for the holiday are Mr. and Mrs. M. H. Ruth.

Mr. and Mrs. Terry D. Hamilton and children, Brent and Holly Ann, came from Boston, Mass. to spend the holidays with the W. L. Graves family of Elizabeth Lake Road. Mrs. Hamilton is the former Clarice Jean Graves. Her brother, Bill, is home from Shimer College, Mount Carroll, Ill. where he is a sophomore.

★ ★ ★

There will be a family gathering at the George McGill home on East Iroquois Road on Christmas day. Expected are Mr. and Mrs. James House of Bay City with Judith, Coleen, Teresa, Anne Marie and James III; the Charles Larrs of Williams Lake; Mr. and Mrs. Tom McGill of Detroit with Denise, Timothy and Cynthia and the Robert McGills with Mike, Paul and Ann Lisa.

★ ★ ★

Mr. and Mrs. James L. Howlett of East Iroquois Road will travel to Ann Arbor with their son Thomas for the holidays.

They will spend the day with her sister, Mr. and Mrs. Richard Jones. Also on the Jones' guest list will be Mrs. Harold Howlett of Birmingham.

★ ★ ★

Lt. Col. and Mrs. Howard J. Wheeler of Adele Terrace, who have been vacationing at the Desert Inn, Daytona Beach, Fla. will spend Christmas with relatives in Fort Myers. They were recent guests of Lt. Col. (Ret.) and Mrs. Norman Turnbull of Virginia Beach, Va.

Traditional family Christmas festivities will highlight the season at the Mahlon Benson Jr. home on Old Orchard Drive.

Included in the guest list will be Mr. Benson's two sisters, Mr. and Mrs. Lyman Bittman and sons Jim and Tom from Ann Arbor; and Mr. and Mrs. Stephen Field of Saginaw, and his mother Mrs: M. A. Benson of Oneida Road.

★ ★ ★

Mr. and Mrs. R. M. Critchfield of North Lake Angelus Road will be spending Christmas with their daughter and family, Mr. and Mrs. H. L. Smith and six children of LaGrange, Ill.

★ ★ ★

Mrs. E. Hugh Davis of Portland, Maine, is visiting her son and family, Mr. and Mrs. Fred V. Davis of Birmingham.

Mr. and Mrs. Davis plan to invite a few friends to spend New Year's Eve with them.

★ ★ ★

Both daughters of Mr. and Mrs. Clifford C. Grovogel of North Pemberton Road will be home to welcome out-of-town guests for the holiday season.

Barbara is home from Spencerian College in Milwaukee, Wis. while Bonnie came from Michigan State University.

Arriving from Wauwatosa, Wis. will be Mrs. Grovogel's mother, Mrs. Guy Rottman, and sister and family, Mr. and Mrs. R. J. VandenHeuvel and daughter Susan.

★ ★ ★

Mr. and Mrs. Robert Flynn and daughter Roberta will travel to Mr. Flynn's parents' farm in New Lothrup, Mich. for the holiday.

FINER TUXEDO RENTALS
RANDOLPH
Harwood
908 W. HURON FE 2-2300
Custom Tailors — Uniforms
Dress Suit Rentals

WONDERFUL FOOD
Delightful Surroundings
The Birch Room
4 N Saginaw FE 5-559
Open 9 A.M.-9 P.M. Closed Sun.
Carry Out Service

Wishing you all the joys of the Christmas Season, and sending you our sincerest thanks for allowing us the privilege of serving you.

PONTIAC GLASS COMPANY
Elmer H. Reynolds ★ Gordon E. Reynolds

Linda Lee Allen was recently married to Radio Seaman 2.C. James Douglas Parker II in St. Paul's Methodist Church, Rochester. The bride is the daughter of the Denzel Allens of Woodcrest Street. Rev. J. Douglas Parker of Rochester officiated at his son's wedding.

Personals

A Sunday family dinner began the holiday celebration for Dr. and Mrs. F. M. Hathaway of East Iroquois Road.

Included on the guest list were daughter Sue Ann, home from Albion College, Mrs. C. J. Hathaway of Lake Orion, Mr. and Mrs. Richard Hathaway and daughter Kimberly of Lincoln Street, and Mr. and Mrs. Lee Hathaway and children David and Leann of Southerland Road.

Dr. and Mrs. Hathaway will spend Christmas day with the Lee Hathaways while Mr and Mrs. Richard Hathaway will travel to Park Ridge, Ill., to visit her parents, Mr. and Mrs. T. E. Briggs.

★ ★

Mrs. H. Russel Holland will visit her daughter's family for Christmas, Mr. and Mrs. Jay A. Wagner of Ottawa Drive.

Also on the Wagner guest list for the holidays will be Mrs. David Hoyt of Windsor, Mr. and Mrs. Arthur Wagner and Mr. and Mrs. Robert Timmerman, both of Toledo, Ohio, and Mr. Wagner's parents and sister.

★ ★ ★

Among the guests at a family dinner at the Howard Huttenlocher residence on Clarkston will be 89-year-old Miss Anna Pheobe Parent of Redford, Mrs. Huttenlocher's aunt, and one of the original settlers of the Redford area.

★ ★ ★

University of Michigan student, Martha Foren, and her sister, Mary who attends Wayne State University, are home for the holidays. Their parents are the Floyd Forens of North Lake Angelus Road.

The engagement is announced of Charlen Lee Wiegert, daughter of Mrs. Margaret Wiegert of Russell Street and Lester Wiegert of East Pike Street, to Gari Kendall Sutton, son of the Raymond Suttons of Detroit. Both are juniors at Eastern Michigan University.

Yule Colors Wedding

Beverly Grace Coombe exchanged vows and rings with Pvt. David Wesley Kowalsky before Rev. Carl G. Adams, Sunday in the First Methodist Church.

White peau satin for the bride, daughter of the William D. Coombes of South Jessie Street, was trimmed with Alencon lace. Her basque bodice extended into a controlled skirt and chapel train.

A bouffant illusion veil secured by a petal headpiece and a bouquet of white roses, carnations and Stephanotis completed her ensemble.

Verna K. Bradley, maid of honor, and Susan M. Forsland bridesmaid, appeared in emerald green velvet dresses and carried red and white shattered carnations.

Candace Coombe attended her aunt as junior bridesmaid, along with Beverly Kowalsky. They wore red velveteen and held red and white carnation hosegays. Rebecca Kowalsky was flower girl.

The bridegroom, son of the Robert E. Kowalskys of Ortonville, had Wesley Sebastian for best man. Walter Coombe and Leslie Kowalsky, brothers of the bridal couple, ushered.

After a honeymoon in northern New York State, Pvt. Kowalsky will return to Fort Gordon, Ga.

MRS. D. W. KOWALSKY

Personals

Mr. and Mrs. William B. Bachman Jr. of Bloomfield Hills will travel to Otsego, Mich. for the holidays. Going with them will be sons Bill, home from Proctor Academy in Andover, N.H. and Tom, home from Culver Military Academy.

★ ★ ★

Mr. and Mrs. Joseph L Bennett of Illinois Avenue will entertain their sons and families at an open house Christmas afternoon.

Arriving from Clarkston will be Mr. and Mrs. Brooke Bennett and children, Ricky, Anne and Eric.

Coming from Rochester will be Mr. and Mrs. Donald J. Bennett, Bobbie and Vicki Lynn.

★ ★ ★

Attending a family Christmas dinner at the John Irwin Sr. residence on Dell Rose Drive will be their daughter and family, Mr. and Mrs. William Seabright of Evanston, Ill.

★ ★ ★

Enjoying Christmas dinner at the L. C. Goad residence in Bloomfield Hills will be Henry Carter Adams of Ann Arbor and Mr. and Mrs. Thomas H. Adams Jr. and son Peter of Benton Harbor.

★ ★ ★

Members of the D. B. Eames family and relatives will gather at their Cherokee Road home for the holidays.

Included in the group are Mrs. Eames' parents; Mr. and Mrs. C. N. Winston of Sandusky, Ohio; Mr. Eames' mother, Mrs. W. R. Eames; his sister, Mr. and Mrs. W. Ross Thompson of Ilene Drive; and Mr. Thompson's father, Frank Thompson of Pike Street.

Son Bill is home from Culver Military Academy, Culver, Ind. while daughter Judy is on vacation from Kingswood School.

★ ★ ★

Mr. and Mrs. Lewis Wrenn of Niagara Avenue are spending the Christmas holidays with their son John in Los Angeles, Calif. The threesome will then vacation in Puerto Rico.

MERRY CHRISTMAS

Here comes Santa with a pack of Christmas wishes for everyone . . .

TONY'S BEAUTY SHOP
Riker Building, 35 W. Huron

This Is the 34th Time
RIKER FOUNTAIN
has had the pleasure of extending
HOLIDAY GREETINGS to you
35 W. Huron St.

Joy...

at Christmastime

May the Star of Bethlehem beam its blessed light of love and peace on you and your loved ones . . . and through all the world, always.

GRESHAM CLEANERS
SHIRT LAUNDRY
Open 7 A.M. to 8 P.M.
605 OAKLAND AVENUE
FE 4-2579

From All of Us to All of YOU
Dorothy McKinniss
Hazel Clements Nellie Thorr
Jacque Campbell Sharon Fidler
Darlene Senevey
Ora Randall, Owner

RANDALL'S SHOPPE
88 Wayne St. FE 2-1424

chudiks
Bridals From $100
Bridesmaids From $29.98
Open Thurs., Fri. 'til 9
MI 7-1300 — Brown and Ann Streets — Birmingham

A Christmas Prayer
May the Light that shines at Christmas time
And fills the air with cheer
Be the light that guides you every day
. . . throughout the coming year.

Wishing You a Merry Christmas and a Happy New Year
BEAUTE' RAYE
219 Auburn Ave.—Park Free
Phone 332-2837

Joy to You AT Christmas

Time for Santa to fill the stockings. Time, too, for us to wish you a Christmas overflowing with joy and happiness.

Edwards
Bill Lewis' Junior Bootery
1060 W. Huron (Huron Centre, Next To China City)

Australia has an average of only 3.6 persons per square mile. India has 349.

Rings on Their Fingers and Stars in Their Eyes

A March wedding is planned by Lana Marie Hester, daughter of the Carl A. Hesters of Provincetown Road and David Allan Voyer, son of the Louis W. Voyers of Stockton, Calif.

A June wedding is planned by Sharon Ann Ware, daughter of the Ralph M. Wares of East Kennett Road and Fred Norman, son of the Charles Normans of Richmond Avenue.

Spring vows are being planned by Joyce Marie Corder, daughter of the Louis Corders of Dudley Street, and Donald Ray Orr, son of the Albert Orrs of Emerson Avenue.

The Richard Freemans of North Ardmore Street announce the engagement of their daughter Patricia to Robert Gale Johnson, son of the Shirley Johnsons of Cameron Avenue.

The Maurice Sadlers of Galloway Court announce the engagement of their daughter Sheila to Marshall Spencer Bertram, son of the D. O. Bertrams of Robbins, Tenn. A summer wedding is planned.

The British were the first to use a lightship in 1732.

Annapolis was named capital of Maryland in 1694.

TO OUR MANY GOOD FRIENDS AT CHRISTMAS
DONALDSON LUMBER CO.
878 N. CASS PONTIAC

11X14 PHOTOGRAPH
For Limited Time
Way Below Normal Cost
99c
FREE! if used within 10 days, 3 extra interval photographs.
• Only one offer each 6 months
• Groups, costumes and persons over 12 years slightly additional

KENDALE . . . photographers
45 W. Huron St. Opposite Pontiac Press
Phone For Appointment, FE 5-3360, FE 5-0322
THIS OFFER ENDS JANUARY 28

Imperial Beauty Shop
219 AUBURN AVE.

Christmas Greetings
. . . of the warmest, old-fashioned kind, from all of us to all of you!
McCANDLESS
11 N. PERRY ST. FE 4-2531

Quality Training by Lopez
Sterling Beauty School
Walton Blvd. at Dixie Hwy.
Drayton Plains
OR 3-0222 Free Parking

MERRY CHRISTMAS
The Knitting Needle
485 W. Huron — FE 5-1330

California Sets Wedding Scene

Announcement is made of the recent marriage of Terrianne Miller to Jay Bradley Skutt, grandson of Oakland County Treasurer and Mrs. Charles A. Sparks.

The ceremony was performed in the Congregational Church of the Chimes, Van Nuys, Calif.

Parents of the couple are the Robert N. Millers of Canoga Park, Calif. and the Galen Skutts of La Canada, Calif.

Shepherds Lead Provence Worship

Each town and city of France has its own special way of celebrating the birth of Christ. In all cases, of course, this celebration begins with the Midnight Mass of Christmas Eve. But in Provence, the mass is marked by a shepherds' procession, and in Les Baux, a village near Arles, the shepherds actually carry their lambs with them.

Polly's Pointers

One Family Blessed

By POLLY CRAMER

DEAR POLLY — Everyone asks how I manage my eight small children. The oldest is 11.

It is really a simple job to get children to do their share if they understand they are part of the family and, as such, must help make things pleasant for everyone, including dear old mom.

★ ★ ★

The five who go to school get themselves dressed, have breakfast, brush their teeth and straighten their beds.

The three little ones pick up toys and take out the garbage. After lunch the little ones and I take a nap and, by this time, I need it.

When the older children come home, they take off their school clothes, hang up those that can be worn again, put on play clothes and then have a snack of their choice. Next they do written homework before supper. They know playtime comes only after this is finished.

A schedule for each one's evening duties is taped inside the kitchen closet door. This is a weekly schedule and shifts the duties daily. The duties are setting the table, stacking dishes, washing, drying, picking up toys and papers.

★ ★ ★

The one who sets the table does nothing after dinner. This is his or her night to relax, watch television and so on. Any remaining study is done after supper with mother and dad on hand to help.

★ ★ ★

Changes have to be made occasionally for special events or when one child is away visiting, or sick. The children aren't denied fun with this routine. We have baseball players on school teams, camping trips in the summer and family picnics.

★ ★ ★

Our neighbors' children know that our youngsters have specific play times and wait for those hours to call them. My two little girls, 8 and 9, iron beautifully, can sew buttons on playclothes and make and ice cakes and cupcakes.

★ ★ ★

When I am attending a school or church meeting, dad takes over and does as good, if not better, a job than I do.

Before bedtime we pray together as a family to give thanks for all the blessings bestowed upon us. My husband and I are trying to teach and love with all our hearts this wonderful group of children for whom we are so grateful.

The ninth little angel is expected very shortly and our baby of now will be three around Christmas time. I am writing as my washing machine churns away for I do eight loads of clothes every five days, fix a "banquet" for 10 every night and can or freeze 150 jars of jelly and 50 quarts of most all vegetables.

★ ★ ★

So you see, life can be fun if there are a few rules to follow. This, I feel, is good training, because most of our lives are governed by certain laws and rules. If taught early, we learn to respect them and enjoy life to the fullest.—MRS. E. M.

Share your favorite homemaking ideas . . . send them to Polly in care of The Pontiac Press. You'll receive a bright, new silver dollar if Polly uses your idea in Polly's Pointers.

The illiteracy rate in the U.S. was only 2.4 per cent. Iowa had the lowest rate, 0.7 per cent, and Louisiana the highest, 6.3 per cent.

Molls Inc.
FLOOR COVERINGS • DRAPERIES
BEDSPREADS • SLIP COVERS
Interior Decorating Service
1666 South Telegraph FE 4-0516

DO YOU HAVE A PROBLEM?
Personal Counseling
• MARRIAGE
• FAMILY
• INDIVIDUAL
E. B. Evans 709 Pontiac State Bank Bldg. FE 5-4401

MERRY CHRISTMAS

to all our friends . . .
from
Ed Gray . . . and . . . Milt Eisner
MAY'S
18 and 20 N. Saginaw — Downtown

AT THIS BLESSED TIME— MAY JOY ABIDE WITH YOU.
3 SISTERS' MARKET
608 WEST HURON

for a lifetime of proud possession
Ω OMEGA

Seamaster bracelet models from $125. Others from $95
14K gold Sapphette $120. Others from $75.00
YOU'LL SAY "off with the old and on with the new" when you see these exceptional Omega watches. The slim-silhouette Seamaster De Ville winds itself as you wear it, and is perfect for sports or evening wear. The ladies' watch features a facet-edged jewel-crystal. 18K gold dial-markers, fully jeweled movements. Prices include Federal tax.
REDMOND'S
JEWELERS
81 NORTH SAGINAW — FE 2-3612
Customer Parking in the Rear of Store!
Authorized Agency for Omega . . . the World's Most Wanted Watch

Don't Miss it!
Starts Thursday, Dec. 26th
9:00 A.M.
Enter at Main Door, Telegraph
Stewart-Glenn
1680 South Telegraph Road • FEderal 2-8348
ANNUAL YEAR-END
WAREHOUSE SALE
REDUCTIONS TO 50% AND MORE!
• LIVING ROOM, BEDROOM, DINING ROOM
• COLONIAL • PROVINCIAL • MODERN
BEDDING • ACCESSORIES • CARPETING ETC.
Open Thurs., Fri., Mon. Evenings 'til 9 P.M.
BUDGET TERMS
Stewart-Glenn
1680 South Telegraph Road • FEderal 2-8348
INTERIOR DECOR COUNSEL
Just south of Orchard Lake Road-Parking Free

Merry Christmas

And a WARM HOME For The Holidays

from your *warmest* friends

David H. Gee

"The entire staff of The Gee Coal and Oil Company (your neighbors and friends) join me in expressing Warmest Holiday Greetings to our thousands of friends and customers in Pontiac and Oakland County.

"Serving you with better quality fuel during the past 38 years has been a sincere pleasure . . . Your acceptance of Gee's courteous, dependable service has been evident in the ever increasing growth of the number of homes at which our metered trucks stop. This customer growth has enabled us to continue to improve our service to you, the quality of fuel has never varied and again this year we pledge the same personal service which assures you and your family of Complete Heating Comfort."

David H. Gee

You Can Depend on GEE

There is no substitute for quality . . . Quality of the product, Quality of the service. With this in mind away back in 1925 The Gee Coal Company established their business in Pontiac . . . throughout the entire 38 years this one factor has won hundreds and hundreds of warm friends and customers for Dependable Gee Fuel and service. Today, as in 1925, you can depend on Gee.

There is no safer fuel than oil . . . There is no more dependable distributor of better quality fuel than Gee. The new modern methods by which your fuel needs are computed assures you of always having plenty of dependable fuel oil when you need it.

. . . Gee's new modern GMC trucks (meter equipped for accuracy and radio dispatched for quicker service) are on the go from morning until night, every day of the week, regardless of the weather. Gee's friendly staff of heating experts await the opportunity to serve you . . . a telephone call to FE 5-8181 will bring you "COMPLETE HEATING COMFORT."

May we serve you?
NO MATTER WHERE YOU LIVE, YOU, TOO CAN ENJOY COMPLETE HEATING SATISFACTION

Gee's modern GMC Trucks (meter equipped for accuracy and radio dispatched for quicker service) distribute better quality fuel oil in Pontiac, Drayton Plains, Waterford, Clarkston, Orion, Oxford, Rochester, Auburn Heights, Bloomfield Hills, Keego Harbor, Walled Lake and the surrounding area.

We are as near as your telephone . . . Dial FE 5-8181 today, you'll be glad you did.

HOLDEN 10 COOPERATIVE TRADING STAMP

GEE
COAL and OIL CO.
91 LAKE ST. FE 5-8181

HOLDEN 10 COOPERATIVE TRADING STAMP

"IF YOU DON'T KNOW FUEL . . . KNOW YOUR FUEL DEALER"

Pontiac Press Photo

SPECIAL DELIVERY — Tiny Leslie H. Whitcomb yesterday tried on the "outfit" he will wear home from Avon Center Hospital today — a Christmas stocking. Holding the boy is his mother, Mrs. Loren Whitcomb of 3133 Bessie, Pontiac Township. Avon Township hospital's director of nursing, Mrs. Bert McKinney, watches. Babies born in the hospital during the Christmas season are sent home "special delivery" in the festive stockings.

MEA Forces Tenure Action

LANSING (AP)—The Michigan Education Association (MEA) has forced the next legislative session to consider making teacher tenure mandatory for all public schools in the state.

The board of state canvassers ruled yesterday that the MEA has presented enough signatures on initiative petitions to require the legislature to consider taking a local-option feature out of the 25-year-old tenure law.

Already 18,000 teachers in 59 school districts are protected by state tenure. The law sought by petition would blanket all 73,000 teachers under the job-security statute.

★ ★ ★

Richard Adams, MEA legislative consultant, said the MEA had 325,000 signatures, some from each county.

FULFILLED QUOTAS

"We met or exceeded our quotas in 99 out of 110 representative districts and 30 out of 34 senatorial districts," he said.

The legislature now must either pass the tenure law spelled out in the petitions or put the issue on the general election ballot next November.

The only alternative open to lawmakers is to pass on amended or conflicting tenure law and let voters take their choice.

★ ★ ★

But Adams seems certain the MEA version will be passed in the session which begins Jan. 8.

"There seems to be a friendly feeling now in the legislature, based on preliminary discussions with lawmakers," Adams said.

Under tenure protection a teacher can be dismissed only for cause, and MEA claims four major advantages for it.

- Teachers are protected from arbitrary and unjustified dismissal.
- Dismissal of undesirable teachers will be based on valid causes.
- Teachers will feel more free to take part in community affairs.
- Community-minded teachers are more likely to render better service.

FEAR CONTROVERSY

Adams said teachers not protected by tenure sometimes fear getting involved in local controversies, such as politics or racial affairs.

"We even had cases, since we started circulating petitions Oct. 11, where teachers felt intimidated about collecting signatures," said Adams, adding that they felt school officials might take reprisals against them.

The largest single district which would come under the tenure provisions would be Detroit, which has more than 8,000 teachers.

★ ★ ★

"These teachers now are under a continuing contract, under which a teacher facing dismissal can appeal to the city school board," Adams said. "This is a board policy and can be taken away by the board.

PETITION OPPOSED

The Michigan Association of School Boards and Michigan Farm Bureau opposed the petition drive.

★ ★ ★

The association said it felt mandatory tenure infringed upon the powers of local school boards. The Farm Bureau said "now is a poor time to freeze . . . less desirable teachers in their positions."

AREA NEWS

Flint Okays Income Tax

1 Pct. Levy Approved by Commission

From Our News Wires

FLINT—A 1 per cent personal income tax estimated to yield the city $6 million annually was approved 7 to 2 Monday night by the Flint City Commission. It becomes effective Jan. 1.

The tax will apply to all persons residing or working in Flint.

★ ★ ★

The commission debated only five minutes before adopting the levy. The action followed a public hearing at which citizens were allowed a maximum of five minutes to speak for or against the levy.

Voters rejected the tax proposal by a 2-to-1 margin last June.

1 PCT. CEILING

The commission voted to submit to voters next Nov. 2 a proposal to put a 1 per cent ceiling on any income tax. It also adopted a resolution calling for a cut in property taxes of not more than 3 mills effective Jan. 1.

★ ★ ★

At the commission hearing, Norman W. Bully, president of the Greater Flint AFL-CIO Council, asserted the city commissioners "are substituting their will for the will of the people."

★ ★ ★

Council members said the money would be used to underwrite pay increases given last July to most of Flint's 2,600 municipal employes and would also pay for Flint's share of two planned freeway penetrator routes into the city.

Opponents of the income tax say they will seek a referendum on the issue through petitions collected throughout the city.

Pontiac Press Photo

CLARKSTON WINNER — The Jerry Dark family of 53 Robertson Court, Clarkston, has won first prize for outdoor lighting for the second consecutive year. The Darks were awarded $25 by the Clarkston Area Junior Chamber of Commerce, sponsor of the contest. Second place and $15 went to the R. T. Novotney family of 6394 Snow Apple. The third-place award of $10 was given to the Robert D. Neuharths of 6382 Snow Apple.

U.S. Agricultural Census Seeks Farmer Cooperation

Every farmer and rancher will need to keep records on his business in 1964 to provide accurate answers for the do-it-yourself questionnaire he will receive near the end of the year.

This is the directive issued today by the Bureau of the Census, U. S. Department of Commerce.

Each farmer or rancher will receive a census form by mail in October or earlier, and will be asked to fill it out.

★ ★ ★

A census taker will visit the farm during November or early December to review the filled-out form, make sure that all questions are answered, and send the form to Census headquarters.

SAVE MILLIONS

The "do-it-yourself" plan is expected to save several million dollars compared with the method used in earlier farm censuses in which a census taker asked all the questions and wrote the answers on the census form.

For the first time, the 1964 Census of Agriculture will include questions about income received from recreation services, such as hunting or fishing privileges, board and room provided to sportsmen; and questions about chemical sprays or dusts used during the year to control pests and diseases of any kind.

The bulk of questions will deal with crops and livestock produced and sold, use of farm land and amounts of farm expenditures.

★ ★ ★

"The most significant farm census since 1940" is the description by Ray Hurley, who has directed the Censuses of Agriculture at five-year intervals over the past quarter century.

MASSIVE CHANGES

"American agriculture has been undergoing widespread and massive changes and the Census provides the only accurate measures of those changes," Mr. Hurley said.

The 1964 Census of Agriculture will provide the first count of the nation's farms since the Census of Agriculture in 1959 and the first count of people living on farms since the Census of Population in 1960.

The number of farms in the nation decreased from its high point of 6.8 million in 1935 to 3.7 million in 1959.

★ ★ ★

The number of people living on farms dropped from more than 30 million in 1940 to less than 14 million persons in 1960.

Village Council at Milford Studies Road Work Cost

MILFORD — The Village Council last night delved into the financial aspects of a proposed $224,000 street improvement program.

Cost of the work to residential street property owners will be about $5.50 per lineal foot, according to Village Manager Donald G. Weidner.

The estimate was based on the method of assessing the owners 100 per cent for street surfacing, curbs and gutters on both front and side lot lines.

★ ★ ★

This would leave about half the cost for the residential streets to be borne by the village at large. The village would pay for excavation, replacement of the base with good construction gravel and construction of all underground drainage.

COUNCIL DECIDES

Councilmen last night decided the village would pay for 60 per cent of the surfacing of major streets.

Property owners will pay 40 per cent of the surfacing cost and 100 per cent of the curb and gutter tab.

The total bill for residential streets had been estimated at $114,000. That for major thoroughfares would come to about $88,000.

★ ★ ★

But councilmen last night added an estimated $22,000 item to the program by including the widening of South Hill. The street would be expanded to the standard 33-foot width.

The estimated cost figure for the extension includes curbs and gutters, which had been left out of the original plan.

GLORIA NOGGLE

Walled Lake Order Will Install Officers

WALLED LAKE — Public installation of new officers of Bethel No. 28, International Order of Job's Daughters, will be 8 p. m. Saturday at Walled Lake Elementary School.

★ ★ ★

Gloria Noggle, daughter of Mr. and Mrs. Gerald L. Noggle, 3052 Welch, will assume the duties of honored queen.

★ ★ ★

Other officers to be installed include twins Carolyn and Marilyn Conrad, senior and junior princesses, respectively; Dorothy Dickson, guide; Pat Hill, marshal; Kris Lawson, chaplain; and Rita Freebury, recorder.

Child, 4, Killed in Car

OWOSSO (AP) — Jody Fox, 4, was killed Monday night when the family's parked car was struck by another car.

Youth Mute in Killing of Shelby Teen

The 16-year-old Walled Lake youth, who admitted the Nov. 6 fatal shooting of a construction worker he had never seen before, stood mute yesterday on a first-degree murder charge in Circuit Court.

Charles R. Morris, of 920 Ladd, appeared before Judge Stanton G. Dondero, who ordered the youth to stand trial on the charge.

The boy is accused of killing 18-year-old Kenneth Beebe of Shelby Township with rifle bullets fired from a second floor window of his home.

★ ★ ★

Charles, who told police he decided to shoot someone so that police would come and kill him, is being held without bond in the county jail.

Police said the boy, who had a record of trouble with law enforcement officials since he was 12 years old, was despondent over being forbidden to see a 16-year-old girl friend.

Collision Kills Youths

YPSILANTI (AP) — Two 17-year-old Ypsilanti youths, John Seleska and William Hardin, were killed Monday night in a collision between their car and a trailer-truck on I-94 five miles west of Belleville.

Refuses Zone Change

Troy Vetoes Million-Dollar Store

TROY—After reviewing plans for a million - dollar K-Mart store here last night, the City Commission voted 5-2 to close the door on its possible development.

John P. Frazer Jr., representing the Frazer - Werbe Co. of Detroit, again presented a proposal for developing a 35-acre site on the southwest corner of Maple (15 Mile) and Stephenson.

A 110,000 - square - foot K-Mart Center was to be the nucleus of the shopping complex, with six to 12 smaller retail outlets surrounding it.

★ ★ ★

Parking facilities at the center were to be large enough to accommodate 2,000 cars and about 400 persons were expected to be employed at the center.

PLANNERS OPPOSE

After reading city planning consultants Vilican - Leman & Associates' recommendation against the proposal, the council voted to maintain the present light industrial zoning in the area.

This, in effect, squelched the developers' hopes.

The Southfield planning consultants contended there was already enough land zoned for shopping developments, and that building the facility at Maple and Stephenson would cause a traffic burden.

★ ★ ★

After the council voted on the issue, Frazer said that K-Mart would establish a store outside Troy. A source close to the developer indicated that K-Mart would now build in Sterling Township.

DELAY DECISION

In other business last night, the commission put off making a decision on rezoning land surrounding the Du Pont Co., located north of Long Lake Road and east of the I-75 expressway.

The company wants six lots on its north side rezoned from residential to industrial use for future expansion plans.

About 10 of the 50-member audience at the meeting expressed verbal objection to the rezoning, and one person presented a petition with 35 names of persons who opposed the move.

★ ★ ★

The issue was tabled until the Jan. 13 meeting. Commissioners expressed hope that representatives of the company and the area homeowner's associations would meet prior to the council session and agree upon plans for buffer zone between DuPont and neighboring homes.

RULE ADOPTED

Last night the council also adopted an amendment to its zoning ordinance concerning minimum house size.

In the R-1D lot areas, the minimum house size was increased from 775 to 950-square feet.

Homes in the R-1E lot sections can now be built no smaller than 850-square-feet.

★ ★ ★

Under the former ordinance the houses could go as small as 850-square-feet in these sections.

The council voted unanimously for the amendment.

Detroit Playboy Club Gets Liquor License

LANSING (AP) — A class C liquor license for Detroit's new Playboy Club was approved Monday by the Michigan Liquor Control Commission.

Apparently clearing the way for the club to open Friday, the action came over objections of the Hotel and Restaurant Employes Union which charged the club would pay waitresses no wages.

$9,500 Taken in 2 Robberies

Detroit Store, Taylor Twp. Bank Held Up

DETROIT (AP)—Bandits stole some $9,500 in separate robberies at a Detroit shoe store and a Taylor Township bank Monday.

The shoe store robber was chased across two parking lots before he commandeered a father and son, escaping with $2,900 and an unknown amount in checks.

★ ★ ★

He apparently broke in before the store opened. He surprised employes when they opened up. He locked them in the basement after forcing the manager, Theodore Grosser, to give him the money from a safe.

After running across the parking lots, he forced Starling Cole, 53, and his son Larry, 16, into the back seat of their car. He drove several blocks, made them get out of the car and drove away.

★ ★ ★

Two bandits held up the Security Bank branch, ransacking cash drawers of several tellers at gunpoint while a third waited in the getaway car.

Bank officials said they took $6,589—in addition to $14 from a customer's pocket.

Not Home-Grown

ANCHORAGE, Alaska (UPI) — A recently released census publication, "State of Birth," reports that only 18 per cent of the 160,833 white persons living in Alaska who were born in the United States were born in Alaska.

ENROLL TODAY!

Day or Evening Classes

Register while there are still openings. Phone FE 4-2352. 11½ S. Saginaw, Eagle Theater Bldg., Pontiac, Michigan.

PARAMOUNT BEAUTY SCHOOL

Retired General Dies

NASHVILLE, Tenn. (AP) — Brig. Gen. Harold A. Nisley, 71, a former member of Gen. Omar N. Bradley's staff, died Monday of a heart attack. Nisley, a 1917 graduate of the U.S. Military Academy, retired from the Army in 1948 and became chairman of the board of Warren Paint and Color Co. He was born in Washington Court House Ohio.

RHIMES DELICATESSEN
AT NYE DAIRY
Featuring Our Famous Kosher Corned Beef
SPECIAL LUNCHEON EVERYDAY
Breakfast — Dinner
Complete Carry-Out Service
585 Oakland Free Parking FE 5-4061

By 1990, Canadians will be working a 28-hour week, it is predicted.

AIRWAY LOUNGE
at AIRWAY LANES

Reserve Now for New Year's Eve

BEST Christmas WISHES

4825 W. HURON (M-59) Phone 674-0425

Airway Lanes

Bowling Dining-Dancing

A VERY MERRY CHRISTMAS

To All Our Friends

Liberty Cocktail Lounge

Right in the Heart of Downtown Pontiac

185 N. SAGINAW

GET YOUR FREE GIFT CERTIFICATE TICKETS

Julie Andrews in Hollywood

It's English Yule U.S. Style

By BOB THOMAS
AP Movie-Television Writer

HOLLYWOOD — Contrary to her hopes, it won't be a merry olde English Christmas for Julie Andrews.

She'll be spending the holiday under the sheltering palms of the Beverly Wilshire Hotel. Her husband, stage designer Tony Walton, is flying in from London to celebrate with Julie and their year-old Emma.

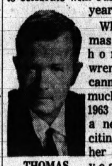

While Christmas away from home is a wrench, Julie cannot feel too much regret, for 1963 has brought a new and exciting turn to her career. The year marked her emergence as a movie star.

THOMAS

It is remarkable that Hollywood would realize Julie's worth a full seven years after her smashing success in "My Fair Lady." But now the studios are making up for that lapse.

First came Walt Disney's "Mary Poppins," in which she flew through the air as the enchanted Nanny of the children's stories.

Now she is appearing opposite James Garner in the "Americanization of Emily," a wartime story with comedy overtones and no songs.

* * *

Next spring she'll assume the prize role that Mary Martin created in "The Sound of Music."

"These last two films came as a result of Mr. Disney's kindness," said Julie. "The studios wanted to see some film of me, and he very nicely sent them portions of 'Mary Poppins.' That apparently did the trick."

NOT EASY

Her first three films are not easy ones. "Mary Poppins," which involved musical numbers and a lot of trick photography, lasted five months. "The Sound of Music" will take at least that long; It will be shot at the Fox lot, with locations in Austria.

When I visited her on the set of "Emily," she was standing in a studio-made rain and shouting at Garner.

* * *

"This is the hardest work of all," she sighed between takes. "It's terribly tiring to have to yell over the sound of rain."

Does all this film activity mean she'll give up the stage?

"I hope not," she said. "I would like to do another play, although I don't really want to get into another long run. A year is just about right."

Eddie Cools Down After Blasting Liz

LAS VEGAS, Nev. (UPI) — Singer Eddie Fisher opened his Christmas show last night before an enthusiastic audience without a trace of tension that earlier in the day precipitated a verbal blast at his wife, Elizabeth Taylor, and her lover.

An overflow crowd loudly applauded the singer as he began a four-week stand, during which time his wife plans to obtain a Mexican divorce to marry Welsh actor Richard Burton.

Fisher sang 15 love songs during his show, but never made a comment about his estranged wife, as he has often done during past shows.

* * *

Earlier, after apologizing for breaking his "gentleman's" silence, Fisher unleashed an angry denial that he was holding up the divorce with a demand for a million dollars.

PLAY SANTA

Almost at the same time, Burton — who plans to play Santa Claus to the needy children of Puerto Vallarta, Mexico, tomorrow — told reporters during a four-hour drinking bout that he plans to marry Miss Taylor as soon after the middle of January as possible.

Burton said he will wear a Santa Claus suit when he and Miss Taylor distribute gifts at the town plaza.

The actress joined Burton at a bar overlooking the beach yesterday where he told reporters they would not marry before Jan. 16 due to problems arising from her divorce with Eddie Fisher.

* * *

It was reports reaching Fisher about the problems over a divorce that apparently provoked the singer's outburst.

WHEN ASKED

"I'm not holding things up," he said when asked about the reports from Miss Taylor that he was holding out for the million dollars.

"I haven't been offered any money. And I haven't asked for anything," he said. "I don't want anything from either of them."

Fisher said he wanted only to fulfill his responsibilities to his adopted daughters, Lisa Todd Fisher and Marie Fisher, and "whatever obligations I have to the two boys," Michael and Christopher by Miss Taylor's marriage to Michael Wilding.

SHOWS at 5:-7:-9:
HURON NOW! thru THURS.
THE JOYOUS STORY OF THE RUNAWAY CATHOLIC NUNS AND THE BAPTIST COUNTRY-BOY!

Sidney Poitier
IS NOMBER 1!
RALPH NELSON'S
Lilies of the Field
BEST ACTOR — SIDNEY POITIER 1963 Berlin Film Festival
ADULTS 1.00 Children 35c

BEST WISHES FOR Christmas
To all our good friends, the very happiest of holidays.
BLUE SKY DRIVE-IN THEATRE
2150 Opdyke Road

EAGLE FIRST SHOW TODAY & WED. 12:00—THURSDAY 11 A.M.
MAGICAL!...WONDEROUS!... MONSTER-IFFIC!... and FUNTASTIC!

Wham! Bam! Here come the 13 fabulous, hilarious miracles of...
ALAKAZAM THE GREAT!
FULL-LENGTH CARTOON FEATURE in COLOR and MAGISCOPE
STARRING THE VOICES OF FRANKIE AVALON DODIE STEVENS JONATHAN WINTERS ARNOLD STANG · STERLING HOLLOWAY · Music by LES BAXTER
AN AMERICAN-INTERNATIONAL PICTURE · A WILD GUNGOOSE
PLUS "TARZAN THE APEMAN"

NOW! thru THURS. at 1:00 & 3:00 ONLY
NEWEST TARZAN SPECTACULAR FILMED IN EXOTIC THAILAND!

DYALISCOPE METROCOLOR
HURON
ADULTS MON.-TUES.-THURS. 65c WED. 90c CHILDREN . . . 35c

SPECIAL PHONE 887-5168
NEW YEAR'S EVE PARTY WITH KARRELL FOX
of the Ed Sullivan Show . . . the Favorite Comedian of the Stars!
Noise Makers — Hats — Favors
Make Your Reservations Now!
ALPINE INN
E. Highland Road (M-59) at Alpine Valley

CHILDREN * Under * 12 * Free!
FIRST RUN
FE 2-1000 Miracle Mile DRIVE-IN 2103 S. TELEGRAPH
4 SMASH HITS! TODAY'S GREAT STARS!
FE 5-4500 Pontiac DRIVE-IN 2935 DIXIE HWY
FIRST RUN
TELEGRAPH RD. AT SQUARE LAKE RD. 1 MILE WEST WOODWARD AVE
IN CAR-HEATERS
DIXIE HIGHWAY (U.S. 10) 1 BLOCK NORTH TELEGRAPH RD.

NOW PLAYING AT MIRACLE MILE
SHEER BEDLAM FROM MORNING 'TIL NIGHT..
doris day
james garner
polly bergen

AN ARTHUR ROSENBERG-MARTIN MELCHER PRODUCTION
"move over, darling"
COLOR by DeLUXE
chuck connors

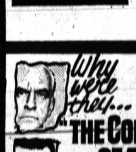

Why were they... "THE CONDEMNED OF ALTONA"
SOPHIA LOREN MAXIMILIAN SCHELL FREDRIC MARCH ROBERT WAGNER
WHAT HAPPENED IN THE MANSION CALLED ALTONA?

NOW PLAYING AT PONTIAC
Would you trust this man with your store?
YOU DON'T NEED WHOLESALE.. YOU DON'T NEED DISCOUNTS!.. THERE'S NOTHING LEFT TO SELL—BUT LAUGHTER!
JERRY LEWIS in "WHO'S MINDING THE STORE?"

Starring JILL ST. JOHN · RAY WALSTON · JOHN McGIVER · AGNES MOOREHEAD
Produced by PAUL JONES · Directed by FRANK TASHLIN · Screenplay by FRANK TASHLIN and HARRY TUGEND
Story by HARRY TUGEND · A JOHN JERRY LEWIS Production · A PARAMOUNT RELEASE · TECHNICOLOR

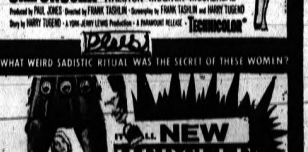

WHAT WEIRD SADISTIC RITUAL WAS THE SECRET OF THESE WOMEN?
ALL NEW HERCULES and the CAPTIVE WOMEN

STARTS TOMORROW at MIRACLE MILE!

FIRST RUN
FE 2-1000 Miracle Mile DRIVE-IN 2103 S. TELEGRAPH
CHILDREN Under 12 Free!
IN-CAR-HEATERS
FE 5-4500 Pontiac DRIVE-IN 2935 DIXIE HWY
FIRST RUN
TELEGRAPH RD. AT SQUARE LAKE RD. 1 MILE WEST WOODWARD AVE.
DIXIE HIGHWAY (U.S. 10) 1 BLOCK NORTH TELEGRAPH RD

NOW PLAYING AT MIRACLE MILE
It's where the guys and the girls are...
HELD OVER 2nd WEEK!
PALM SPRINGS WEEKEND
TROY DONAHUE · CONNIE STEVENS · TY HARDIN

and romantic delight! James Garner Namile Wood
Cash McCall

NOW PLAYING AT PONTIAC
JERRY LEWIS
JILL jilts her mother's millions because she'd rather mother JERRY
JILL ST. JOHN · WALSTON
"WHO'S MINDING THE STORE?"
and THE WEIRDEST! HALF WOMAN! HALF STONE!
HERCULES and the CAPTIVE WOMEN
TECHNICOLOR · TECHNIRAMA

"SUPERB!" —Life Magazine

WILLIAM GOLDING'S LORD OF THE FLIES
STARTS TOMORROW!
Doors Open Christmas Day at 2:45 P.M.
"LORD OF THE FLIES" 3:00-5:15-7:30-9:45
THE FORUM Theatre DOWNTOWN PONTIAC
LAST TIMES TONIGHT "BOCCACIO '70" 7:00 9:45
2 N. Saginaw—FE 5-6211

GREETINGS

Merrily, merrily we sing out our wishes to you for the happiest holiday season ever!

SEARS Roebuck and Co.

and EMPLOYEES
DOWNTOWN PONTIAC

LEE'S LAWN and GARDEN CENTER

923 Mt. Clemens Street Pontiac

Wishing You the Peace That Christ Can Provide at Christmas and All the Year

"For God so loved the World that He gave His only begotten Son, that whosoever believeth in Him should not perish, but have everlasting life."

Kenneth G. HEMPSTEAD INSURANCE

102 East Huron St. Ph. FE 4-8284

Christmas means so many things... spiritual joy, merry laughter, warm friendships.

May all these pleasures be yours.

SINGER SEWING CENTERS

DOWNTOWN PONTIAC—102 N. Saginaw Ph. 333-7929
PONTIAC MALL SHOPPING CENTER Ph. 682-0350

In great sincerity, we express our appreciation for our friendly association. May you and yours have a holiday season abundantly filled with joy.

DIEM'S

PONTIAC'S POPULAR SHOE STORE

87 NORTH SAGINAW STREET
In Downtown Pontiac — Next Door to Federal's

Pontiac City Affairs

Carter Told to Plan Sewer Financing

City commissioners last night passed a resolution directing City Manager Robert A. Carter to work out a plan for financing a proposed $496,100 Murphy Park trunk sewer.

The resolution was aimed at providing adequate sewer service for St. Joseph Mercy Hospital by Nov. 1, 1964.

A new, five-story hospital addition under construction cannot be utilized until the big relief sewer is built.

★ ★ ★

Present sewage facilities in the area are already overloaded and the new trunk sewer is designed to relieve this condition, as well as serve some areas that don't have adequate sewerage.

DIRECTS CARTER

The resolution directs Carter to "expend every effort to secure a Public Works Acceleration Grant . . . or determine other feasible methods for financing . . . to the end that construction contracts may be let at the earliest possible time . . ."

The city applied for a public works grant to cover half the estimated cost late last spring. The grant has not been approved by federal officials as yet.

At one time, all or part of the cost was to be financed by special assessments to property owners in an area which would benefit from the sewer.

★ ★ ★

City officials are currently studying possibilities of financing the project through a bond issue.

★ ★ ★

City Engineer Joseph Neipling favors a plan whereby bonds would be retired through combined revenues from sewer bills and tap-in fees.

BEING EYED

Also under consideration is a plan for financing through revenue from billings alone.

In other action last night, commissioners gave final approval to a new plat in the R20 urban renewal area.

The plat is bounded by Perkins, Cottage, Whittemore and Center Streets. Some 28 lots in the plat were recently sold to redevelopers planning to build single-family homes on the site.

★ ★ ★

An amendment to the city's traffic ordinance restricting parking on city-owned property was introduced and will come up for final adoption at a future meeting.

ALLOW POLICE

The new law would allow police to ticket or remove improperly or illegally parked vehicles from public property where parking restrictions are posted.

More than half the items on the agenda were deferred, deleted or tabled for further study.

The more notable ones were:

● A resolution directing the City Manager to set aside $300,750 in the 1965 capital improvement budget for purchase of urban renewal lands. That sum will come due in 1965. The item was deleted.

★ ★ ★

● A resolution to apply for a $108,000 federal planning grant to assist in detailed work on the present Pontiac General Development Plan. Deferred one week.

Action was also delayed a week on two resolutions correcting errors in a resolution passed last week.

Last week's resolution accepted bids from Joseph Mihalek and Don R. MacDonald for some city-owned property on the west side of South Saginaw south of Franklin Road.

The sale was contingent on deed restrictions being lifted from the property. City Attorney William A. Ewart last night said someone had given him the wrong deeds, and there were no such restrictions on the land.

★ ★ ★

He offered new resolutions omitting the restriction clauses.

DEC. 16 LETTER

Then he noticed that Mihalek's bid, in a letter dated Dec. 16, also called for the city to pay taxes dating from Jan. 1, 1963 on his property at 99 S. Saginaw.

Mihalek's property is being purchased in the R20 urban renewal project. Ewart said he had "previously missed this" and recommended action be deferred until the matter could be cleared up.

He said state law prohibited the city from paying taxes on land in condemnation. After considerable discussion, commissioners deferred action one week.

★ ★ ★

Commissioners also turned down a proposed swap of city-owned land for some land owned by Paul Kern, a Pontiac realtor.

★ ★ ★

Kern's land is needed for a right-of-way for the proposed interior loop road. Several commissioners felt the city was giving away more land than it was getting, although Ewart warned that delay might hold up construction of the interior loop.

Relatives Limited by Dodge Will

DETROIT (AP) — Horace E. Dodge Jr.'s will makes one thing clear: his wife, her four predecessors and his five children aren't going to split up a $65-million fortune.

The estate will be more like $2 million, said Dodge's attorney and confidant Douglas Leo Paterson.

★ ★ ★

Dodge, only son of Horace E. Dodge Sr. who amassed millions as an auto maker died at 63 of a heart ailment Sunday night. Funeral services will be in Detroit's Jefferson Avenue Presbyterian Church Thursday.

The international playboy-sportsman's 18-page will, filed for probate Monday, says if he is survived by his mother — which he is—that the will is "null and void." Then it goes on to make bequests of millions of dollars.

BASED ON MOTHER

"The will is based on his surviving his mother," Paterson said, "in which case there would be $65 million to dispose of. Now that he has died before his mother there is just about $2 million of his own money." His mother, Mrs. Horace E. Dodge Sr., is 93.

★ ★ ★

The will, dated March 14, 1962, acknowledged if Dodge died before his mother that the document "may not be possible of fruition and enforcement. One section said if he died first his estate should be distributed as if he had died without a will.

★ ★ ★

"We will pay as many of the bequests as possible and that's it," Paterson said.

Dodge specified that his widow Dora Fjelstad (Gregg Sherwood) would inherit one third of the estate and his five children would divide equally the remaining two thirds.

CLAUSE UNEXPLAINED

He noted in the will that he had made a prenuptial agreement with Gregg Sherwood, but this was not explained.

Another stipulation was money he provides for their son John Franeis, 9, should "in no event whatsoever" come under control of Gregg Sherwood.

$200 Million Set for Chrysler Growth

DETROIT (AP) — Chrysler Corp. will spend an estimated $200 million in plant expansion and improvement in 1964, President Lynn Townsend said in a year-end statement Monday.

This is a four-fold increase over the $50 million spent for the same purposes this year. At least a third of the amount was expected to be spent in the Detroit area.

★ ★ ★

Major expenditures will be for a $40 million stamping plant in suburban Sterling Township and a $50 million assembly plant at Belvidere, Ill., both announced last month. The total also includes new overseas facilities—the largest in Australia and Spain.

North Carolina is bounded by the Atlantic Ocean and four other states and its border extends 1,296 miles.

Goodfellows Net $1,249

WHITE LAKE TOWNSHIP—Goodfellows here netted $1,249 in their recent sale of The Pontiac Press.

★ ★ ★

They sold all of the 2,600 papers they had, topping their $1,200 goal.

★ ★ ★

More than 60 needy families in the township will have a brighter Christmas because of the sale.

Greek Freighter Blaze Fought for Three Hours

KARACHI, Pakistan (AP)—The 17,362-ton Greek freighter Tina, loaded with raw cotton and coconuts, caught fire in Karachi harbor Monday night, and more than a dozen fire brigades fought for three hours before controlling the blaze.

The cotton cargo was reported destroyed. There were no estimates of the loss.

Salaried executives have replaced self-employed business men as the largest group within the top income groups.

FONDEST WISHES that yours will be a WONDERFUL CHRISTMAS

Stoney's Oil Service

Phone 682-2651

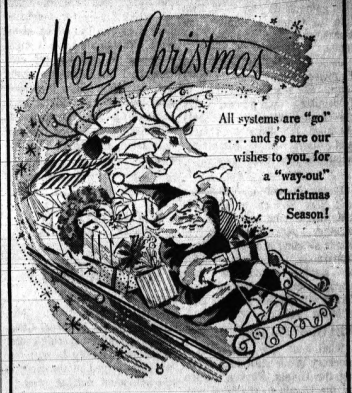

All systems are "go" . . . and so are our wishes to you, for a "way-out" Christmas Season!

YULETIDE GREETINGS

BAKER and HANSEN

Insurance Company
714 Community National Bank Bldg.

Why Not Go . . . With A

F-85 OLDS for only

$55 per Month Brand New $2195

WHERE THE ACTION IS!

AT . . . 280 S. Saginaw FE 3-7021

JEROME OLDSMOBILE CADILLAC

pbi Pontiac Business Institute

7 W Lawrence FE 2-3551

Training for Business Careers Since 1896

GOODWILL

AUTOMATIC HEATING CO.
3401 W. Huron St.

NO RATE INCREASE

NO MEMBERSHIP FEES OR DUES

All These Coverages NOW AVAILABLE At This Low Premium

- $25,000 Liability
- $1,250 Medical
- $1,000 Death Benefit
- $20,000 Uninsured Motorist
- $100 Deductible Collision
- Comprehensive including road service

$24 QUARTERLY

BASED ON PONTIAC 1964 CATALINA

Other Cars at Same Low Comparable Rate

SEE US or PHONE WITHOUT DELAY

BRUMMETT AGENCY, INC.

Miracle Mile (Next to Bank) FE 4-0588

Downtown Pontiac FIRST

FREE PARKING

BETTER VALUES — Alert competition between stores keeps prices down... DOWNTOWN

GREATER VARIETY — Nowhere else can you shop so widely... in so little time!

FRIENDLY SERVICE — Alert, well-informed salespeople make your shopping much easier.

SHOP with CONFIDENCE — Well established stores stand behind what you buy DOWNTOWN.

WIDER PRICE RANGE — Always a good selection at prices to suit your particular budget.

FAMOUS BRANDS — All your favorite national brands are well represented DOWNTOWN.

Merry Christmas

We're ringing out our very warmest Yuletide greetings to you and yours . . . with a sincere "thank you."

ARTHUR'S 48 N. Saginaw St.

BARNETT'S CLOTHES SHOP 150 N. Saginaw St.

BOBETTE SHOP 16 N. Saginaw St.

CONN'S CLOTHES 71 N. Saginaw St.

GALLAGHER'S MUSIC SHOP 17 E. Huron St.

McCANDLESS CARPETS 11 N. Perry St.

OSMUN'S MEN'S WEAR 51 N. Saginaw St.

Plenty of Free Parking Lots for Your Shopping Convenience

There are about 6000 parking spaces in Downtown Pontiac.

Some however continue to be operated commercially and in these lots a modest charge is made for parking.

Downtown Park and Shop Inc. is still continuing to offer stamps which when affixed to your parking claim check pay, all or part of this charge.

We are happy to do it because we want you to come downtown often . . . and thanks for coming.

Downtown Pontiac You'll Get More!

MEMBER DOWNTOWN PARK-SHOP Inc.

FRED H. PAUL JEWELERS 28 W. Huron St.

PONTIAC ENGRAS JEWELERY CO. 25 N. Saginaw St.

THE PONTIAC PRESS 48 W. Huron St.

CLOONAN DRUG CO. 72 N. Saginaw St.

SHAW'S JEWELERS 24 N. Saginaw St.

WARD'S HOME OUTFITTING CO. 17-19 S. Saginaw St.

WYMAN FURNITURE 17 E. Huron St. 18 W. Pike St.

S.S. KRESGE'S CO. 66 N. Saginaw

SCARLETT'S BICYCLE and HOBBY SHOP 20 E. Lawrence St.

GEORGE'S 74 N. Saginaw

Weather Key in NFL Tilt

NEW YORK (AP) — Coaches of the four teams that have played both the Chicago Bears and the New York Giants are divided on the outcome of Sunday's National Football League title game at Wrigley Field. Two like the Giants, one favors the Bears and one straddles the fence.

Jack Christiansen, whose San Francisco 49ers were the only team to beat the Bears in 14 regular season games, thinks the Giants will win. The Giants thumped the 49ers 48-14 later and there were complaints about rubbing it in.

★ ★ ★

Buddy Parker of Pittsburgh and Nick Skorich of Philadelphia hedge a bit because of the weather, with snow and icy winds swirling around the East. Apparently, they are more alert to weather conditions than Christiansen, basking in California with the warm inner glow of being re-hired.

WEATHER FACTOR

Wind and snow can make a mockery of the slim odds favoring the Giants. Parker, beaten by the Giants in the final winner-take-all game for the Eastern title, favors the Bears "under normal playing conditions."

Skorich, whose Eagles lost two to the Giants and one to the Bears, leans toward the Giants "on a day for football."

★ ★ ★

Don Shula of the Baltimore Colts refused to pick a winner. His Colts lost twice to the Bears and dropped the season opener to the Giants who made a great second half comeback.

"I think the New York Giants will win," said Christiansen. "I feel the big difference is in offensive football. The Giants' offense is a better, more sound type based on good running and good passing. I feel the defenses are just about the same."

★ ★ ★

"I think the condition of the field is going to be a big factor," said Parker. "If it is frozen hard it will be in the favor of the team with the best passing attack and that gives the Giants and Y. A. Tittle the edge. It all boils down to the league's best offense against the league's best defense. Under normal playing conditions I would favor a defensive team like the Bears."

★ ★ ★

"This is a meeting between the two best defensive teams in the NFL," said Skorich. "Chicago has the better defensive line. Linebackers are about even. The Bears have a slight edge on defense overall with New York the edge offensively because of Tittle. Therefore, give the Giants a slight edge on a day for football. If weather is bad and defense dominated, the Bears rate the edge."

Montreal Ace Tops Scorers

MONTREAL (AP)—Big Jean Beliveau of the Montreal Canadiens, the highest scoring center in National Hockey League history, has forged to the front in the individual scoring race.

★ ★ ★

The 31-year-old veteran pivot collected three goals and three assists in the Canadiens' three straight victories last week. The six-point output enabled Beliveau to overhaul Bobby Hull and Stan Mikita of the Chicago Black Hawks, co-leaders a week ago.

The scoring leaders:

	G	A	Pts.
1. Beliveau, Montreal	15	30	45
2. Hull, Chicago	20	24	44
Mikita, Chicago	19	25	44
4. Wharram, Chicago	18	16	34
5. Bathgate, New York	10	23	33
6. Goyette, New York	11	21	32
Hay, Chicago	14	14	30
8. Oliver, Boston	12	15	27
Pilote, Chicago	4	23	27
10. Howe, Detroit	9	17	26

Harvard Wins Tourney

BOSTON (AP) — Steve Monteith scored four times Monday night as Toronto Univ. defeated Boston College 9-1 in the Christmas Holiday Hockey Tournament at Boston Garden.

★ ★ ★

However, Harvard won the tournament with a 2-0 record, beating Minnesota 5-2 behind Gene Kinasewich's three - goal performance earlier in the night before 6,190.

Seasons Greetings

DEAR SANTA:

You old codger! Those presents you left our Michigan athletic teams last year must have been second hand leftovers from the North Pole.

The second division gifts you gave to the Tigers, Lions, Pistons and Red Wings certainly were unfair to what was once the "City of Champions."

We've given Rudolph and his horned friends enough snow in Michigan for a happy journey with your sleigh, now why not be as kind to our sportsfriends.

Start around here in the Pontiac area. Bring in the snow clouds and keep them hanging above the slopes at Mt. Holly, Alpine Valley, Dryden, Mt. Christie, Grampian and Pine Knob.

★ ★ ★

Send Fred Molitor at Dryden more busloads of young skiers who produce such a gay atmosphere in his cozy ski lodge, and let Mort Graddis continue to have the problem of running out of rentals.

Chuck Cartwright and the ice boaters at Cass Lake don't want snow, they prefer ice only and ditto for local hockey teams. Maybe you might start figuring to be overly generous some year and make an artificial ice rink available in the area.

BOWLER REQUESTS

There's a few gifts we would recommend for local bowlers, something like Joe Foster's 300 game to a half dozen or more; a PBA title for Monroe Moore; more triumphs like the Bowlerama pot for Mike Samardzija; capacity crowds and huge success for 300 Bowl's PBA Open next March; and some local tournament replacing the Bowlerama which the bowlers might support.

★ ★ ★

For local sports figures we would like a trip to Miami for Charley Irish to see his Packers; a new kite for water skier Page Adler to go fly; a few scorekeepers for the city recreation department; a civic auditorium for the city for attractive sports events; a few reserved seats for the PCH-PNH game, Friday Jan. 3rd; an athletic conference for Pontiac Central and the SVC title for new coach Fred Zittle.

Coach Paul Dellerba would like a better football record next year and a victory would do that at PCH; dittos for Waterford, Lake Orion, Avondale, St. Mike, St. Fred and Cranbrook.

Pontiac Northern would like to borrow the all-sports trophy from PCH and so would Kettering from Waterford.

★ ★ ★

Incidentally, while at PNH replace those left-handed paddles so that fair practices can be utilized on the paddle ball courts. Especially take the one away from Eldon Johnson, and bring Herc Renda a band aid for paddle mark on his head.

Put a little current in the PCH swim pool and help the Chiefs to a tank win, and you might as well leave Seaholm another state title and PNH to another winning season.

★ ★ ★

Some special consideration to local coaches we request a bigger enrollment at Emmanuel so that coach John Malone could get enough players to scrimmage among themselves, and for Ralph Kenyon at Clarkston, a second chance to run the last series of downs in the football showdown with Northville.

Dick Hall wants the law to enforce any thievery on the part of Pontiac Central's ball-stealing cage team when it meets Northern January 3rd, and Gene Wright at St. Fred wants some assistance in knocking off Royal Oak St. Marys in his basketball race.

For Walt Young at Cranbrook a heated players' bench on the ice hockey rink would be adequate in view of the cold season ahead and for coach Carl Lemle at Seaholm a couple extra points to save for next season after losing the EML title by extra point margin.

★ ★ ★

Dave Smith wants a plan to get by Plymouth during the football season.

GOLF GIFTS

It may not be the season but golf putters are still active in the living rooms so don't forget our many friends of the links. Bob Isgrigg wantes a set of heated grip clubs after his nine-hole score of 32 in 22 degree temperature recently.

Bob Gajda at Forest Lake wants a repeat of his opening round of the National Open last year only in encore four times; Gene Bone needs some putting tranquilizers for his tour and a few cash positions would help.

To Warren Orlick, Elmer Prieskorn, Tommy Shannon, Al Watrous, Frank Syron, Bill Graham, Paul Van Loozen, Bill Kennedy, Mac McElmurry, Wally Burkemo, Ray Maguire, Cotton Strickland, Sal Pomante and all our other fine area golf pros, fine spacious pro shops, happy club members and a fast start next April.

★ ★ ★

There's a table down at Morey's where they raise their glasses high and where Ed Morey would like you to stop to rest before heading toward the rest of the state to take care of our sports friends.

LIONS, TIGERS

A special stop at Michigan Ave. in Detroit would be appreciated and we would like you to leave coach George Wilson a quick cure remedy for ailing knees. While there present Aldo Forte and Les Bingaman with new wardrobes for the poundage they've shed. Les is 85 pounds below his playing weight.

From Bill Ford's desk a memo for the 1964 NFL championship; for Alex Karras, a new jersey with No. 71; for Joe Schmidt one more great year and the title; for Terry Barr and Gail Cogdill the No. 1 and No. 2 pass receiving positions in the league and for Earl Morrall and Milt Plum, ditto as the throwers.

At Olympia, leave a shield for Roger Crozier who received his baptism of goals by the Canadiens recently and for Gordie Howe a golden record of "He's the Greatest of Them All." Sid Abel wants a big cup preferable the Stanley model to enjoy his holiday liquids.

★ ★ ★

The Pistons are certainly deserving of more three point plays and a smile from madam fate for coach Charley Wolf.

Let the Tiger pitchers strikeout Rocky Colavito every time he comes to bat next season, and please bring some .300 batting averages for Don Demeter, Norm Cash, Dick McAuliffe, Bill Freehan and another batting title for Al Kaline.

In visiting our collegiate friends, have an anti-fumble gimmick made for Duffy Daugherty's boys should they have to meet Illinois again, and for Bump Elliott leave 10 intercepted passes when Roger Staubach comes back in 1964.

★ ★ ★

John Idzik needs a healthy season and coach Bob Calihan needs defense for his 90 point per game Titans. Dave Strack is only two rungs of the top spot for the AP poll cage ladder with his high flying Wolverines and Fordy Anderson wants cage protection when his MSU team has to meet the Ann Arbor crew.

FINE PUBLICISTS

Be kind to the men of the publicity field who work so hard to keep the writers informed, namely Fred Stabley at MSU (p.a. with a special book on paddleball), Les Etter of Michigan; John Grubba at U. of D.; Bud Erickson of the Lions; Elliott Trumbull of the Red Wings; Hal Middlesworth of the Tigers; George Maskin and Fran Smith of the Pistons; Jerry Rideout of the Buick Open and Paul Pentecost.

More good copy for the typewriters of our fraternal cohorts George Puscas, Ben Dunn, Hal Schram, Watson Spoelstra, Lyall Smith, Joe Falls, Doc Greene, Bob Pille, Doug Mintline, Dayton Perrin, Mike Sturn, Bernie Kennedy, Vito Stellino, Joe Hart, Jerry Green and all the others.

For our contemporary friendly rivals at the microphones leave the first class release stories to Van Patrick, Bob Reynolds, Bruce Martyn, Bill Flemming, Don Kremer, Ray Lane, Budd Lynch, Dave Diles, Don Wattrick and the others.

★ ★ ★

We know we have missed many but not intentionally and be ever so kind to each and every one of them leave a Merry Christmas and a most prosperous 1964, healthy and ever successful in our great world of sports.

May the Lord grant you the gift of making it a most joyful season for all, our readers and our friends. Even our enemies.

From your most loyal sports loving friends in The Pontiac Press Sports Department.

BRUNO L. KEARNS
DONALD VOGEL
JERE CRAIG
FLETCHER SPEARS

TEXAS TOSS — With the ball-handling skill which helped the Longhorns finish the season undefeated, quarterback Tommy Wade, left, and linebacker Timmy Doerr of Texas play catch as they jog around the practice field in Austin. The Steers clash with Navy in the Dallas Cotton Bowl on New Year's Day.

4 Resorts to Open

Holiday Skiing Set

Local skiers might wish for Santa to leave some ski wax in their stockings tonight if they are planning to test the slopes Christmas day.

Four resorts within an hour's drive of Pontiac have announced plans to open tomorrow and the weatherman indicates he will cooperate.

Snow-making cold is forecast tonight and comfortable temperatures are predicted tomorrow afternoon with the possibility of snow.

As the air warms during the day, however, the snow is expected to become slower for skiing and wax may prove beneficial by mid-afternoon.

Both Pine Knob and Mt. Holly are opening at noon. Conditions at both places were good at the last report today.

All slopes are open and most facilities operating. Pine Knob will have its cafeteria but not the dining room open Christmas Day.

Dryden Ski area will open at 2 p.m. with conditions good-to-very good and all facilities operating.

★ ★ ★

Mt. Brighton will have fair-to-good conditions and will start operating at 3 p.m. All facilities will be running.

No other local areas will be open tomorrow. All are closing at the conclusions of this afternoon's skiing. All areas will resume operation at 10 a.m. Thursday.

Neither Teeple Hill nor Pontiac Lake recreation area will open before the weekend and then only if there is sufficient natural snow.

Ministers' 5 Led by Hart

Ministers are known for having big hearts, and the Pontiac Ministers basketball team in the YMCA Church League men's division has a pretty special "Hart" of its own.

He is Ron Hart and last night he was the guiding light as the ministers' quintet racked up a 75-44 win over Pilgrim Holiness. Hart led the attack with 41 points.

Other games saw Lake Orion Baptist remain unbeaten with an 89-30 triumph over Donelson Baptist as Mike Wilson tallied 28 points, and First Church of the Brethren conquered First Baptist, 68-48.

★ ★

George Thrasher and Ray Hinson both scored 20 markers for First Church, while Gene McLean had 18 for First Baptist. Dick Wynn of Pilgrim Holiness hit 20 in a losing cause.

YMCA MEN'S CHURCH BASKETBALL

	W	L
Lake Orion	4	0
First Baptist	2	1
1st Church	2	1
Pontiac Ministers	2	1
Pilgrim Holiness	1	2
Donelson Baptist	1	3

Joe Schmidt Declines Position in Pro Bowl

DETROIT (AP) — Linebacker Joe Schmidt of the Detroit Lions has removed himself from the west squad lineup for the all-star Pro Bowl football game Jan. 12.

Schmidt, who has been nursing injuries, told National Football League Commissioner Pete Roselle that his physical condition is not up to par.

★ ★ ★

Jack Pardee of the Los Angeles Rams, 6-foot-2, 225-pound member of the Associated Press all-star NFL team this year, was named to take Schmidt's place.

Outbid NFL's Colts

Oilers Sign Baylor's Trull

PALO ALTO, Calif. (AP)—Don Trull, a pass-happy quarterback from Baylor, will do his throwing next year for Houston of the American Football League.

But neither Trull nor the Oilers will even hint at the salary, bonus and terms of their contract—apparently one of the biggest in a serious of skyrocketing pro pacts.

The Oilers out-talked the Baltime Colts of the National Football League for Trull's services. Both clubs wanted the two - time national collegiate passing leader so badly that each drafted him as a future in 1962.

"The contract was satisfactory to both parties," said Trull, "and I wanted to stay and play in Texas.

"I feel like a native Texan since I went to Baylor and my wife is from Dallas," Trull is from Oklahoma City.

The contract, said Oilers General Manager - Coach Frank (Pop) Ivy, "is no doubt better than any that were ever made when I was with the Cardinals." He left St. Louis of the NFL for Houston in 1962.

"The football costs have skyrocketed," said Ivy, who fended off all questions about Trull's contract. In 1960 The Oilers paid Billy Cannon $110,000 for three years and threw in gas stations and a car.

★ ★ ★

The Houston Post called Trull's pact a "Cannon - sized," contract and said it had learned from authoritative sources that he will receive a $30,000 bonus and $20,000 annually on a three-year, no-cut arrangement.

Ivy wouldn't say if the contract had a no-cut clause but did say he plans to use Trull frequently next year.

George Blanda, the Oilers quarterback, will be 36 next year.

for... bon vivants
for... boulevardiers
for... men-about-town
for... epicures and gourmets
for... those with savoir faire

the luxury beer at a popular price!

People who appreciate the finer things in life, people who enjoy the best, drink PFEIFFER, the luxury beer at a popular price. The delicious, refreshing, clean taste of PFEIFFER is so thirst quenching and so satisfying. It's your kind of beer. Why don't you begin enjoying PFEIFFER, soon? Today, for instance.

Pfeiffer
For 75 Years—One of America's Finest Beers
Pfeiffer Brewing Co., Detroit, Mich.

Monday's College Basketball Scores

Alabama 75, Howard, Ala. 67
Army 100, American U. 70
Yale 97, Tulane 85
North Texas State 83, Howard Payne 70
Millikin 98, Eastern Illinois 95

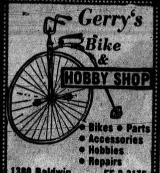
Gerry's Bike & HOBBY SHOP
• Bikes • Parts
• Accessories
• Hobbies
• Repairs
1380 Baldwin FE 2-3175

Greetings
To our many good friends, the very Merriest Christmas ever!
LAZELLE AGENCY INC.
504 Pontiac State Bank Bldg.

BOWLING

Carolynn Cadwell and Bill Pittman are the proud possessors of $75 each in merchandise certificates and a Sparemaker blouse and shirt, respectively, after the first two 300 Bowl Make That Spare contests.

The female kegler beat out three other contestants the opening week and Pittman did likewise Sunday in the second Sunday contest.

Pittman was a third alternate who filled in when a first choice and the first two alternates were not present at the appointed time.

Other bowling news over the past week included an eight-point sweep by Drewry's in the Huron Bowl Wednesday "A" loop.

The sweep enabled it to dissolve the first place tie with the Wolverine Entertainers, their victims last week. Lou Vandruska (648), Joe Figa (644) and Bob Deraing (628) paced the winners.

TOP MAN

The night's top individual effort was the 277—715 by Mark Bowers of Ten Pin Barbershop; while Mo Yarnold bowled 680 for the 300 Bowl team.

Last week's Rolling Pin League at Huron Bowl saw Jean Servoss roll 201—528 and Marvel Barnhart 529. Viola Roise had a 518.

Also at Huron the Friday Ladies Matinee reported a 226 game by Maxine Paquette, a 508 series by Ruby Palmer and a 502 by Mary Scheffler.

The Airway Lanes Ladies Major Classic Thursday recorded Hertha Schumann with 217—547 and Marvel Szot with 215—542. Phyllis Nilson also had 215 and Grace McNerney a 540; while Betzi Waisanen rolled a 564.

★ ★ ★

Joining the list of holiday tournaments for local junior bowlers is the 300 Bowl-Pepsi-Cola Junior Holiday Singles Tournament Thursday - Saturday.

The three-division, handicap tournament is open to any boy or girl (separate classes) from ages 6-18. No league average is required.

Trophies will be presented the six winners and six runners-up with the parents of each winner receiving three box seat tickets to a Detroit Tiger baseball game next season.

Entry fee is $1.60 for each time a child enters or reenters. Squad times are 10 a.m. and 1 p.m. Thursday and Friday, and 9 a.m., noon and 3 p.m. Saturday.

'M' Quintet Remains 3rd

By The Associated Press

Bah, humbug on Cincinnati.

With the exception of the fifth-ranked Bearcats, every Top Ten team in The Associated Press poll is entered in one of the over 100 holiday tournaments dotting the basketball map for the next week.

Top-ranked Loyola of Chicago will be in Philadelphia for the Quaker City tournament starting Friday, meeting Georgetown in a first-round game. Second-ranked Kentucky, winner of its own Kentucky Invitational last week, will wait until next Monday before starting play against Loyola of New Orleans in the Sugar Bowl tournament.

WOLVERINES

Third-ranked Michigan, fourth ranked UCLA and 10th-ranked NYU make up part of the field for the Los Angeles Classic beginning Thursday. The Wolverines and Violets meet in a first round game while the Bruins tackle Yale.

Sixth-ranked Vanderbilt will meet Memphis State when the Vanderbilt invitation gets underway Thursday, seventh-ranked Davidson gets Penn in the Charlotte Holiday tournament beginning Monday, Duke will tackle Auburn in the Sugar Bowl and Oregon State opens in the Far West Classic at Portland, Ore., against Louisiana State.

★ ★ ★

Oregon State jumped back into the Top Ten again this week, while Toledo dropped out. Loyola, Kentucky and Michigan kept their places in a tightening race but there was considerable shuffling below the Big Three.

Loyola grabbed 20 first-place votes and 405 points to 17 firsts and 393 points for the Wildcats. Michigan drew the remaining eight top votes and totaled 360 points in balloting by The Associated Press' special panel of sportswriters and sportscasters.

★ ★ ★

UCLA climbed from sixth to fourth while Cincinnati dropped one notch. Vanderbilt jumped two spots to No. 6 and Davidson vaulted three to No. 7.

Duke dropped from fifth to eighth after losing to Michigan 83-67, and NYU fell from seventh to 10th following a 77-76 overtime defeat by Wagner.

The Top Ten teams with first place votes in parenthesis, and won and lost records through games of Saturday, Dec. 21 and points on a 10-9-8-7-6-5-4-3-2-1 basis.

	W	Lost	Pts.
1. Loyola Chicago (20)	8	0	405
2. Kentucky (17)	7	0	393
3. Michigan (8)	6	0	360
4. UCLA	6	0	360
5. Cincinnati	5	1	237
6. Vanderbilt	7	0	204
7. Davidson	7	0	153
8. Duke	6	2	76
9. Oregon State	7	1	69
10. NYU	4	2	48

Other teams receiving votes, listed alphabetically: Arizona State, Bradley, Colorado State, Creighton, Dayton, DePaul, Kansas, Kansas State, Memphis State, Minnesota, New Mexico, Niagara, Ohio U. Ohio State, Oklahoma City, Oklahoma State, St. Bonaventure, Seattle, Stanford, Texas, Texas Western, Toledo, Tulsa, Utah, Villanova, Wichita.

ROBERT M. LAMBERT, JR.

Top State Riders From BOH, Again

The Bloomfield Open Hunt Club has a tradition for producing champions and reserve champions in the junior division of the Michigan Horse Show Association.

The tradition was continued admirably this year with the presentation of awards at the annual awards dinner in Lansing last week.

Robert M. Lambert Jr. of 4251 Derry in Bloomfield Hills was the standout bearer of the BOH colors, sweeping the honors in his class.

The veteran rider and his handsome gelding Dragnet won six championships. Five of the reserve championships also went to BOH equestrians.

Lambert, 15, took championships in the Equitation Over Fences class for 14-17-year-olds, and also the Equitation on the Flat class for the same age group.

He was presented, also, the Michigan Hunts Perpetual Challenge Trophy, the Grants Perpetual Trophy for Hunter Seat Equitation, and the Linda Sinkule Challenge Trophy (for all equitation divisions).

TOP HORSE

The Michigan State Junior Working Hunter Championship went to Dragnet, which Lambert rode throughout the 1963 horse show season.

The runners-up (or reserve champions) from the Bloomfield Open Hunt included Alison Cram with three and Chris Jones with two awards.

Miss Cram of Birmingham, like Lambert a veteran BOH standout, was reserve champion in the Equitation on the Flat class, and for the Grants Perpetual Trophy and the Linda Sinkule Challenge Trophy.

Miss Jones of Bloomfield Hills has been developing rapidly into a top rider at BOH and took reserve titles in Equitation Over Fences class and for the Michigan Hunts Perpetual Challenge Trophy.

She rode Kid Grey on the circuit while Miss Cram's mount was Sonnino.

Blue Monday, ridden by Peter and Sue Foley of Birmingham, won the Working Hunter Championship for the second straight year.

Tina, ridden by Bloomfield Hills Katy Monahan, took reserve champion position.

Another double reserve champion was diminutive Pam Evans of Birmingham who won honors on Commando in the Equitation Over Fences class for 13-year-olds and under, and also in the Equitation on the Flat class.

BAKER and HANSEN
Insurance Company
INSURANCE —ALL FORMS—
HOME OWNERS PACKAGE POLICY A SPECIALTY
YOUR Independent Insurance AGENT
Phone FE 4-1568
714 COMMUNITY NATIONAL BANK BLDG.
PONTIAC

One Second Too Long for Missouri 5

JOPLIN, Mo. (AP)—McAuley High School of Joplin found a new way to lose a basketball game Monday night.

Trying for its second victory in 10 games, McAuley had a 71-69 lead over St. Agnes of Springfield and possession of the ball out of bounds with only one second left.

★ ★ ★

Instead of passing directly to a teammate, the McAuley player flung the ball high in the air in elation over the certain triumph. The buzzer sounded before the ball hit the floor.

Officials said the ball hit a rafter.

★ ★ ★

The clock was re-set at one second. The ball was given to St. Agnes out of bounds. The throw-in to 6-foot-4 Larry Mueller was batted into the basket and the score was tied 71-all as the buzzer sounded.

In the overtime, fouls reduced McAuley to four players and St. Agnes won 78-76.

Judge Rules for PGA in Suit by Ex-Member

SAN FRANCISCO (AP)—The Professional Golfers Association of America does not violate antitrust laws, says a federal judge.

In the first antitrust suit ever brought against the PGA, U.S. District Judge Lloyd H. Burke ruled Monday against golfer Herbert C. Deesen of Berkeley, Calif., who asked $210,000 treble damages.

Judge Burke's green light for PGA tournament management policies put this country's controlling force of pro golf in the same category as major league baseball and the National Football League, other successful sports defenders against antitrust action.

Deesen, 40, claimed he was deprived of $70,000 in earnings because the PGA revoked his approved tournament player card in 1958.

REVOKED

The PGA said the card was revoked because Deesen's scores—usually in the high 70s—weren't good enough for the professional tour.

Deesen contended that the right of PGA members to play in tournaments without qualification constituted obvious evidence of discrimination. Approved tournament players are not PGA members.

Judge Burke found, however, that no evidence of discrimination of any sort existed in either the PGA's membership requirements or its tournament rules for non-members.

★ ★ ★

He said failure to limit entries of non-PGA members could end professional tournaments.

Judge Burke said the evidence did not show that Deesen was a good enough golfer to be allowed in the tournaments or that he could have won money had be played.

Kansas City's Stram Staying With Chiefs

KANSAS CITY (AP) — Coach Hank Stram of the Kansas City Chiefs announced Monday he is definitely staying as coach, and removed his name from consideration for the vacant coaching job at the University of Miami Fla.

Stram said he had asked Henry King Stanford, president of the University, to withdraw his name from consideration. There had been speculation Stram might take a lucrative Miami offer.

Death Crowns Gelding in Winner's Circle

LOS ALAMITOS, Calif. (AP)—Safety Pin, a 4-year-old gelding, scored an upset victory in the seventh race at the Los Alamitos quarter horse track Monday, then dropped dead in the winner's circle.

There was no indication anything was wrong with the horse until his tack was being removed. Then he bucked and kicked, narrowly missing jockey William Mahorney, and collapsed.

An autopsy showed there was no blood in arteries near the animal's heart.

Safety Pin won his race, a 350-yard event, in 18.1 seconds and paid $22.80.

Jones Joins Stars for California Meet

SAN FRANCISCO (AP) — The Olympic year's first major track and field meet—the San Francisco Examiner Holiday Indoor Invitational—will draw a talent-laden field for 22 events Friday night.

The meet will open a busy track season which won't conclude until the Olympics games in Tokyo next October.

★ ★ ★

Adolph Plummer, former New Mexico star who set an outdoor world mark of 44.9 seconds in the quarter-mile, is matched against Arizona State University's Ulis Williams.

Other entries include broad jumper Ralph Boston, shot putters Parry O'Brien and Jay Silvester, high jumpers John Thomas and Joe Faust, and hurdlers HAYES JONES and Blaine Lindgren.

WANTED
USED CARS and TRUCKS
In any shape or condition
FREE PICK-UP
BAGLEY AUTO PARTS
FE 5-9219

Chargers Potent Team Captures Offense Crown

NEW YORK (AP)—The San Diego Chargers, Western Division champions of the American Football League, claimed the total offense crown and finished second in total defense, league statistics showed today.

The Chargers, who'll meet either the Buffalo Bills or Boston Patriots for the league title, gained a total of 5,160 yards, an average of 368.5 per game. The Chargers' defense allowed 3,964 yards runner-up to Boston's 3,715.

TEAM OFFENSE

	Yards	Rushing	Passing	Avg.
San Diego	5,160	2,203	2,957	368.5
Buffalo	4,905	1,848	3,057	350.8
Oakland	4,520	1,594	2,926	322.8
Houston	4,404	1,194	3,210	314.5
Kansas City	4,348	1,697	2,651	310.5
Boston	4,165	1,618	2,547	297.5
Denver	3,984	1,497	2,487	284.5
New York	3,501	969	2,532	250.0

TEAM DEFENSE

	Yards	Rushing	Passing	Avg.
Boston	3,715	1,108	2,607	265.3
San Diego	3,964	1,443	2,521	283.1
Oakland	4,037	1,466	2,571	288.3
Buffalo	40,48	1,217	2,831	289.1
Kansas City	4,187	1,558	2,629	299.0
Houston	4,581	1,981	2,600	327.2
Denver	5,076	1,710	3,366	362.0
New York	5,166	2,129	3,037	369.0

Miracle Mile Pure Servicenter
MIRACLE MILE SHOPPING CENTER
ENGIN-SCOPE TUNE UP
ROAD AID
GAS—OIL—TIRES
Gold Bell Stamps
Day Phone FE 3-9040 FE 2-0279
TOWING SERVICE
Night Phones FE 5-8258 OR 3-8497

Love is the heart of Christmas; its spirit is peace, and hope the gladness. May you and yours be blessed with these joys and every other happiness for which you are wishing.

We thank our many friends and customers for helping all of us at The Pontiac Retail Store in having one of the best selling years in our history!

Pontiac Retail Store
65 Mt. Clemens Street Downtown Pontiac

A Sleighful of Good Wishes
Here comes a load of good wishes for a merry Christmas.
H. W. HUTTENLOCHER Agency, Inc.
320 RIKER BLDG., PONTIAC

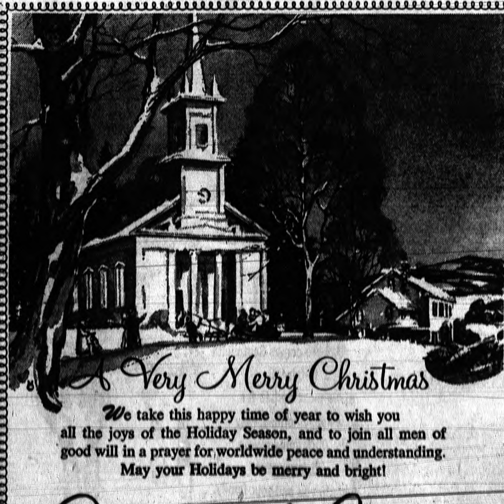
A Very Merry Christmas
We take this happy time of year to wish you all the joys of the Holiday Season, and to join all men of good will in a prayer for worldwide peace and understanding.
May your Holidays be merry and bright!
John McAuliffe
630 OAKLAND FORD, INC. FE 5-4101

JOY
Our warmest wishes for a happy holiday.
JOE'S ARMY NAVY SURPLUS
19 N. Saginaw

Sincere Good Wishes
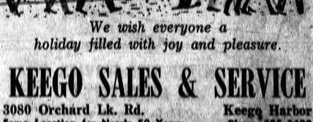
We wish everyone a holiday filled with joy and pleasure.
KEEGO SALES & SERVICE
3080 Orchard Lk. Rd. Keego Harbor
Same Location for Nearly 50 Years Phone 682-3400
TEMPEST PONTIAC GRAND PRIX

Prep Cage Standings

SAGINAW VALLEY CONFERENCE

	League W	League L	Total W	Total L
Saginaw	4	0	4	1
Flint Central	3	0	3	1
Pontiac Central	2	1	2	1
Flint Northern	2	1	3	1
Saginaw Arthur Hill	2	2	2	2
Bay City Handy	1	2	1	2
Flint Southwestern	1	2	1	3
Bay City Central	0	4	0	4
Midland	0	4	0	5

INTER - LAKES

	League W	League L	Total W	Total L
Pontiac Northern	2	0	4	0
Southfield	2	0	2	2
Farmington	1	1	2	2
Walled Lake	1	1	2	3
Waterford	0	2	1	3
Berkley	0	2	0	4

WAYNE - OAKLAND

	League W	League L	Total W	Total L
Bloomfield Hills	4	0	5	0
Clarkston	4	0	5	0
Holly	2	2	3	2
Milford	2	2	2	3
Northville	2	2	2	3
West Bloomfield	1	3	1	4
Clarenceville	1	3	1	4
Brighton	0	4	0	5

TRI-COUNTY

	League W	League L	Total W	Total L
Kettering	1	0	3	1
Lapeer	1	0	4	2
Oxford	1	1	1	3
L'Anse Creuse	1	1	1	4
Romeo	0	1	2	2

OAKLAND A

	League W	League L	Total W	Total L
Troy	3	0	3	0
Fitzgerald	3	0	3	1
Clawson	2	1	4	1
Warren Cousino	1	2	2	3
Lake Orion	1	2	1	3
Avondale	1	2	1	3
Madison	1	2	1	3
Rochester	1	3	1	3

SOUTH CENTRAL

	League W	League L	Total W	Total L
Imlay City	1	0	3	2
North Branch	0	0	3	0
Millington	0	0	2	4
Deckerville	0	1	1	3

EASTERN MICHIGAN

	League W	League L	Total W	Total L
Hazel Park	3	0	4	0
Birmingham Seaholm	2	0	3	1
Ferndale	2	1	3	1
Royal Oak Kimball	2	1	2	2
Mount Clemens	2	1	3	2
East Detroit	1	2	2	2
Port Huron	1	3	1	3
Roseville	0	4	0	5

NORTHWEST PAROCHIAL

	League W	League L	Total W	Total L
Royal Oak St. Mary	5	0	5	1
St. Frederick	4	1	5	1
Farmington OLS	2	1	3	2
Orchard Lake St. Mary	2	2	3	2
St. Michael	2	3	3	3
St. Agatha	1	3	1	4
Waterford OLL	0	6	0	7

SOUTHERN THUMB

	League W	League L	Total W	Total L
New Haven	4	0	5	0
Capac	4	0	5	0
Memphis	3	1	3	3
Anchor Bay	2	1	3	2
Brown City	1	3	2	3
Dryden	1	3	1	3
Almont	1	3	1	4
Armada	0	4	1	4

NORTHWEST SUBURBAN

	League W	League L	Total W	Total L
North Farmington	2	0	2	1
Detroit Thurston	1	0	3	1
Birmingham Groves	1	1	1	3
Livonia Franklin	0	1	0	3
Oak Park	0	2	1	3

OTHERS

	W	L
Cranbrook	4	0
Birmingham Brother Rice	3	1
South Lyon	3	1
Ferndale St. James	4	2
Madison Lamphere	3	2
Royal Oak Dondero	2	3
Royal Oak Shrine	2	3
Emmanuel Christian	2	4
Country Day	1	3
Ortonville	1	3
Utica	0	3

TODAY'S NBA

EASTERN DIVISION

	Won	Lost	Pct.	Behind
Boston	23	4	.852	—
Cincinnati	21	13	.618	5½
Philadelphia	13	17	.433	11½
New York	9	26	25.7	18

WESTERN DIVISION

Los Angeles	20	11	.833	—
St. Louis	21	14	.600	1
Baltimore	10	14	3.23	10
Detroit	9	20	.259	11

MONDAY'S RESULTS

No games scheduled.

TODAY'S GAMES

No games scheduled.

WEDNESDAY'S GAMES

Los Angeles at New York
St. Louis at Cincinnati

Sensational for Seasonal Help

She's Manpower's "Girl in the White Gloves", and temporary office assignments are her specialty. If you have extra office work — try her now! She's great!

MANPOWER®
THE VERY BEST IN TEMPORARY HELP
14 S. Cass
332-8386

CUSTOM TAILORED CLOTHING
MAKES THE DIFFERENCE
RANDOLPH Harwood
908 W. Huron FE 2-2300
Custom Tailors — Uniforms
Dress Suit Rentals

GREETINGS
May all our friends have a very merry Christmas!
LLOYD MOTORS
232 S. Saginaw

Area Cagers Take Holiday Time Out

A thin line between the "haves" and the "have-nots" was beginning to emerge as teams in local cage leagues called time out for the Christmas holidays.

A few teams in the neighborhood will renew the cage wars January 3, but most will begin the basketball New Year January 10.

PNH AT PCH

The big game on the January 3 slate will find Pontiac Northern at Pontiac Central in a battle for city supremacy.

The Chiefs are among the leaders in the Saginaw Valley conference with a 3-1 mark. They will continue the loop scrap January 10, playing host to Flint Northern, the No. 4 team in the SVC.

Northern's Huskies have shown their class in two Inter-Lakes outings and they are deadlocked for the lead with Southfield.

The Huskies will entertain Walled Lake a week after the clash with the Chiefs, and they get a shot at Southfield January 24 on the home court.

TWO-TEAM RACE

The Wayne-Oakland race has settled down to a two-team affair with Clarkston and Bloomfield Hills leading the way.

Clarkston has put together a high-scoring quintet that has averaged 73.2 points a game in running up a 5-0 season record.

The Barons of Bloomfield Hills, 1962-63 league co-champions, also sport a 5-0 mark and they will journey to Clarkston January 3 to unlock the deadlock.

LEAD O-A

Troy and Fitzgerald share the Oakland A loop lead with 3-0 marks with Clawson one game back at 2-1.

And that first-place deadlock will be dissolved when Troy moves into Fitzgerald January 10.

Troy's Colts have a strong defensive unit that has given up only 108 points in three outings — an average of 36

Clawson, co-champion with Troy last year, was bumped by Fitzgerald last week, 54-47, for its first loss of the season.

Warren Cousino, Lake Orion, Avondale and Madison are nestled in a tie for fourth place in the O-A with 1-2 marks.

A well-balanced Kettering quintet rules the roost in the Tri-County with a mark of 1-0 and an over-all record of 3-0.

The Captains have put together a rounded scoring attack with three players averaging more than 12 points a game.

* * *

L'Anse Creuse, Oxford and Lapeer trail Kettering with 1-1 marks while Romeo is lodged in the basement with an 0-2 log.

Imlay City holds the lead in the South Central loop with a 1-0 mark and the leader will open the 1964 league slate at home against Millington January 10.

RAMS MOVE

Pontiac St. Frederick's improving quintet trails the Irish of Royal Oak St. Mary (5-0 to 4-1) in the Northwest Parochial League race, and the Rams will have a chance to move into a tie for the lead when they play host to ROSM January 7.

Wingate Takes Over Prep Scoring Lead

Emmanuel Christian's Ralph Wingate pumped in 22 points in a losing effort against Grosse Pointe University School, but the output was enough to send the slender forward to the top of the Oakland County scoring ladder.

It's not an unfamiliar spot for Wingate, a 6-1 senior. He led the county in scoring last year with an average of 23.8, tossing in 405 points in 17 contests.

SLIM LEAD

Wingate's average for six games this season has zoomed to 22.5, giving him a slight edge over Lowry Holland of St. Frederick.

Emmanuel's Lancers are sporting a 2-4 season mark, two of the losses coming by a total of five points. Wingate has been held below 20 points on only one occasion, against Whitmore Lake in the second game of the season.

PRODS RAMS

Holland is one of the big reasons for St. Frederick's cage success this season. The Rams are 5-1 for the season and are in the thick of the Northwest Parochial League race.

The 6-0 Holland is only two-tenths of a point behind Wingate at 22.3. He has dumped in 134 markers in six outings.

Ted Bauer, the scoring leader last week, picked up only 14 points as his Troy teammates knocked off Warren Cousino Friday and fell to third place in the scoring race with a 22.0 average.

The big Troy center fired in 40 points in the season opener against Lake Orion, but he has collected only 26 in his last two outings.

Clarkston's slick cage quintet, the powerhouse of the Wayne-Oakland League, has two players high on the scoring list—Dan Craven (4th) and Ken Miskin (10th).

HUSKIE FIFTH

Roger Hayward of Pontiac Northern dropped from second to fifth this week. The sharp-shooting Huskie dropped in 17 points in the win over Walled Lake and his average slipped from 24.0 to 21.8.

Pontiac Central's Mel DeWalt is a shade behind Hayward with a 21.6 average. He has ripped the nets for 108 markers in five outings.

Paul Jagels of Birmingham Brother Rice, second in the county scoring last year, is now lodged in the 30th position in the race with an average of 15.7 for four games.

OAKLAND COUNTY

	G	FG	FT	TP	AVG.
Wingate, Emmanuel	6	54	27	135	22.5
Holland, St. Frederick	6	55	24	134	22.3
Bauer, Troy	3	26	14	66	22.0
Craven, Clarkston	5	45	19	109	21.8
Hayward, PNH	4	35	17	87	21.7
DeWalt, PCH	5	37	14	108	21.6
McDonald, Rochester	3	23	19	65	21.6
Rodwan, Ferndale	4	30	26	86	21.5
Murowski, St. James	6	49	21	119	19.8
Miskin, Clarkston	5	38	20	96	19.2
Pankey, Kettering	3	27	12	66	18.6
Moore, Brother Rice	4	30	14	74	18.5
Thorpe, Avondale	4	28	14	74	18.5
Felming, N. Farming.	4	30	13	73	18.2
Dunn, Country Day	4	29	15	73	18.2
Rompel, OL St. Mary	5	32	25	89	17.8
Pope, St. Michael	6	45	15	105	17.5
Cuckser, Lake Orion	3	21	10	52	17.3
Duncan, South Lyon	3	21	10	52	17.3
Wells, RO St. Mary	5	33	28	94	16.9
Burklow, PNH	4	25	17	67	16.7
Barrett, Madison	4	23	21	67	16.7
Barnes, Milford	4	30	7	67	16.7
Marvin, St. James	6	39	22	100	16.6
Ziem, Waterford	4	29	8	66	16.5
Broome, Walled Lake	4	22	21	65	16.2
Fegan, Holly	5	28	12	80	16.0
Fritz, Lake Orion	3	21	6	48	16.0
Phillips, Lake Orion	3	20	8	48	16.0
Jagels, Brother Rice	4	24	11	63	15.7
Bennett, Holly	5	29	19	77	15.4
Brandt, Waterfd OLL	7	41	25	105	15.0
Nyberg, Seaholm	4	25	11	61	15.2
Russ, Waterford	4	25	13	63	15.2
Dean, St. Frederick	6	34	23	91	15.1
Anderson, Bl. Hills	5	29	12	70	15.0
Hart, FOLS	5	27	21	75	15.0
McVittie, RO Kimball	3	21	3	45	15.0
McDowell, Ortonville	4	23	14	60	15.0

AREA SCORING

	G	FG	FT	TP	AVG.
Lee, New Haven	5	55	29	139	27.8
Schreuer, Capac	4	39	22	98	24.5
Kemp, Romeo	4	35	14	84	21.0
Schulte, Almont	5	41	21	103	20.6
Ford, Mt. Clemens	5	41	14	96	19.2
Burns, Memphis	4	32	7	71	19.0
Graves, Clarenceville	5	30	20	80	18.0
Dubberstein, F'tgld	4	25	17	67	17.2
Lomerson, Imlay C.	5	35	13	83	16.2
Craven, Armada	5	27	27	81	16.2

Ohio State Wins No. 5

Brigham Young Edges Spartans

From Our Wire Services

Ohio State registered its fifth victory in eight starts Monday night but Michigan State and Purdue were Big Ten losers in basketball.

The Bucks defeated Houston 79-62 at home as Gary Bradds hit 29 points and Jim Shaffer 20. OSU led by only four points early in the second half, but scored eight straight for a 39-27 bulge and never was threatened again.

At Provo, Utah, Michigan State bowed to Brigham Young 95-90 for its third defeat in eight games.

The Spartans took a 52-50 halftime edge as Fred Thomann poured in 26 points. But he was held to seven in the last period and BYU took charge.

Purdue's record skidded to 2-5 with a 63-61 home loss to New Mexico. Two free throws in the last 10 seconds decided it after Purdue had knotted the score 61-61 with 44 seconds left.

MISSING PAIR

The Boilermakers, playing without starters Mel Garland Rod Hicks, who were ill, led by Dave Schellhase with 28 points, Bob Purkhiser with 14 and 7-foot sophomore George Grams with 10.

A tipped shot just before the buzzer by Cincinnati's George Wilson gave the Bearcats a 72-70 victory over Kansas State.

Both Wilson and Ron Bonham tossed in 23 points for the defending Missouri valley champions, while Murrell scored a game high of 25 points for the Wildcats, who are ranked 17th in the country.

Utah State humped Bradley (No. 16), 95-90, after surviving a last-minute rally by the Braves. Troy Collier, who finished the game with 28 points, led the Aggies to an 89-76 lead with but two minutes left in the game.

Bradley employed a full court press to narrow the deficit to five before the game ended. Six players fouled out of the game, including four Braves starters.

MICHIGAN STATE (90)	FG	FT	TP	BRIGHAM YOUNG (95)	FG	FT	TP
Gent	10	2-2	22	Quinney	17	1-3	35
Sanders	5	4-7	16	Kramer	3	3-5	9
Thom'n	14	5-6	33	Fairchild	5	3-7	13
Schw'z	3	0-0	6	Nemelka	5	0-0	10
Wash'ton	2	1-1	5	Gardner	5	1-2	11
Berry	2	0-0	4	Blum'al	1	1-3	3
Curtis	2	0-0	4	Congdon	2	0-0	4
				Ruffner	0	0-0	0
				Totals	43	11-17	95
Michigan State					52	38—90	
Brigham Young					50	45—95	

Personal fouls — Michigan State, Gent 3, Sanders 2, Thomas 4, Schwartz 2, Washington 3, Berry, BYU, Quinney 3, Kramer 3, Fairchild 3, Nemelka, Gardner, 2, Blumenthal.
Attendance — 7,292.

UNITED TIRE SERVICE and EMPLOYEES
1007 Baldwin Ave.

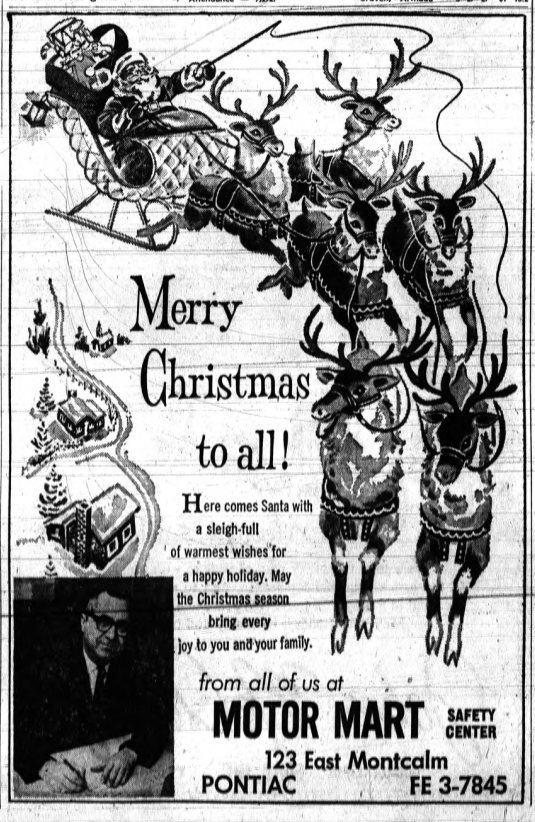

Monday's College Basketball Scores

Cincinnati 72, Kansas State 70
Ohio State 79, Houston 62
Utah State 95, Bradley 90
Utah 101, New Mexico State 72
Creighton 92, Nevada 63
Colorado State U. 82, Washington 52
Oklahoma State 92, Los Angeles State 68
Stanford 69, Kansas 64, overtime
New Mexico 63, Purdue 61
Florida State 91, Tulsa 76
Louisville 66, South Carolina 57

HAZELTON'S
for something different give
A MONOGRAMMED GIFT
Lake Orion MY 3-5301

Hi, and Merry Christmas!
Best wishes to you for a wonderful holiday.
RELIABLE Transmission
756 N. Perry St. FE 4-0701

The MANAGEMENT and Entire Sales Staff
at
MATTHEWS HARGREAVES
Chevrolet
wish you
A Merry Christmas
and a Happy New Year!

◆ Markets, Business and Finance ◆

MARKETS

The following are top prices covering sales of locally grown produce by growers and sold by them in wholesale package lots. Quotations are furnished by the Detroit Bureau of Markets as of noon Monday.

Produce

FRUITS	
Apples, Delicious, Red, bu.	$3.75
Apples, Delicious, Golden, bu.	3.50
Apples, Jonathon, bu.	3.00
Apples, McIntosh, bu.	3.00
Apples, Northern Spy, bu.	3.50
Apples, cider, case	2.50
VEGETABLES	
Beets, topped	1.75
Cabbage, curly, bch.	1.50
Cabbage, red, bu.	1.25
Cabbage, standard, bu.	1.50
Carrots, cello pak, 2 doz.	1.80
Carrots, topped	2.00
Celery, Root	1.50
Horseradish, pk. bskt.	3.00
Leeks, bch.	2.00
Onions, dry, 50 lbs.	1.85
Parsley, root, bch.	2.25
Parsnips	1.75
Parsnips, cello pak, doz.	2.25
Potatoes, 25-lb. bag	.75
Potatoes, 50-lb. bag	1.40
Radishes, black	1.25
Radishes, hothouse	1.75
Squash, Acorn, bu.	1.25
Squash, Buttercup, bu.	1.50
Squash, Butternut, bu.	1.25
Squash, Delicious, bu.	1.25
Squash, Hubbard	1.50
Turnips, Topped	2.00
LETTUCE AND SALAD GREENS	
Celery, cabbage	1.50

Poultry and Eggs

DETROIT POULTRY

DETRIT (AP) — Prices paid per pound at Detroit for No. 1 quality live poultry:

Heavy Type Hens 18-20; Roasters over 5 lbs. 23-24;

Broilers & Fryers 3-4 lbs w.hites 18-19; Barred Rock 21-22; Geese 23-28.

DETROIT EGGS

DETROIT (AP) — Egg prices paid per dozen at Detroit by first receiver (including US..)

Whites Grade A Jumbo 45-47; Extra Large 43-47; Large 40½-45; Medium 33-36; Small 27-29;

Browns Grade A Large 40-41; Medium 31½-33; Small 26; Checks 29-31½.

CHICAGO BUTTER, EGGS

CHICAGO (AP) — Chicago Mercantile Exchange — Butter steady; wholesale buying prices unchanged; 93 score AA 57¾; 92 A 57¾; 90 B 57; 89 C 56; cars 90 B 57¾; 89 C 57¼.

Eggs steady to firm; wholesale buying prices unchanged; 70 per cent or better grade A whites 41; mixed 40; mediums 32½; standards 34½; dirties 32½; checks 31½.

CHICAGO POULTRY

CHICAGO (AP) — (USDA) — Live poultry: wholesale buying prices unchanged to 1 higher; roasters 24-24; special fed White Rock fryers 17½-18½.

Livestock

DETROIT LIVESTOCK

DETROIT (AP) — (USDA) — Cattle 300. Not enough steers and heifers to test trade 10 head choice 1102 lbs steers 23.00-25.00; two loads choice 1273-1287 lb steers 22.50-23.00; these feed lot mates of steers last week at 22.00 and 22.50; load choice 930 lb heifers 22.00; cows of steers last week at 22.00 and 22.50 fully steady; utility cows 13.00-14.00; canners and cutters 10.50-13.00.

Hogs 100. Twenty head U. S. 1 199 lb 16.25. These steady.

Vealers 100. No early sales.

Sheep 200. No early sales.

Stocks of Local Interest

Figures after decimal points are eighths

OVER THE COUNTER STOCKS

The following quotations do not necessarily represent actual transactions but are intended as a guide to the approximate range of the securities.

	Bid	Asked
AMT Corp.	7.4	8.3
Associated Truck	11.2	11.6
Bin-Dicator	6	6.5
Braun Engineering	42	45
Charles of the Ritz	20	22
Citizens Utilities Class A	21.4	23.3
Diamond Crystal	13.7	15
Ethyl Corp.	59.6	63.2
Frito-Lay, Inc.	37.4	40
Maradel Products	7.4	8.3
Mohawk Rubber Co.	25.6	27.5
Michigan Seamless Tube Co.	16.6	18.3
Pioneer Finance	7.3	8.3
Safran Printing	12.6	14
Vernors Ginger Ale	6.5	7.3
Winkelman's	11.2	12.2
Wolverine Shoe	27	29
Wyandotte Chemical	53.4	57

MUTUAL FUNDS

	Bid	Asked
Affiliated Fund	*8.10	8.76
Chemical Fund	12.24	13.38
Commonwealth Stock	16.59	18.13
Keystone Income K-1	9.15	9.99
Keystone Growth K-2	5.25	5.73
Mass. Investors Growth	8.24	9.01
Mass. Investors Trust	15.30	16.72
Putnam Growth	8.76	9.57
Television Electronics	7.48	8.15
Wellington Fund	14.30	15.60
Windsor Fund	14.03	15.25

*Ex Dividend

Treasury Position

WASHINGTON (AP)—The cash position of the treasury compared with corresponding date a year ago.

	Dec. 19, 1963	Dec. 19, 1962
Balance—	$ 7,063,536,410.72	$ 5,592,519,703.33
Deposits Fiscal Year July 1—	507,71,631,874.13	46,415,318,076.54
Withdrawals Fiscal year—	59,928,251,863.38	57,300,377.306.34
x-Total Debt—	310,249,290,772.15	304,248,075,033.37
Gold Assets—	155,82,360,563.43	15,978,074,219.59

x-Includes $364,881,103.55 debt not subject to statutory limit.

Grain Future Mart Unusually Slow

CHICAGO (AP) — Pre holiday trade in the grain futures market was unusually dull today and prices generally little changed.

Old crop soybeans absorbed little profit cashing and slipped almost two cents in spots but other commodities held mostly within small fractions either way of previous closes.

★ ★ ★

Trade was almost at a standstill near the end of the first hour with wheat ⅜ cent a bushel lower to ¼ higher, March $2.18⅞; soybeans 1½ lower to ⅜ higher, January $2.82½; corn unchanged to ⅛ lower, March $1.20⅝; oats ¼ lower to ⅛ higher, March 70¼ cents; rye unchanged to ½ higher, March $1.49¾.

Grain Prices

Opening Grain

CHICAGO (AP)—

	Open Today
Wheat	
Mar	2.18½-⅝
Jul	1.75½
Sep	1.77¼
Corn	
Mar	1.20-20⅛
May	1.22⅝-¾
Sep	1.23½
Oats	
Mar	70½-⅛
May	71⅛
Jul	1.46⅝b
Sep	1.45½

Advance Boosts '63 Total

Volume Pushes Past '29 Peak

NEW YORK (AP)—The stock market advanced early this afternoon as total volume for 1963 rolled up past the record peak established in 1929 on the New York Stock Exchange.

Trading for the first couple of hours in the Christmas Eve session was moderately active, a shade less than two million shares, but it was enough to push volume for the year above the exchange's record volume of 1,124,800,410 shares compiled in 1929.

Stock prices improved throughout the list, with a number of leading issues making fairly sharp gains of a point or better.

Brokers attributed the gains to a lightening of tax-loss selling and profit taking which has dampened the stock list for the past three sessions.

GAINERS

Big Three motors, steels, airlines, rails, drugs, electronics and aerospace issues were among the gainers.

The Associated Press average of 60 stocks at noon was up .5 at 283.9 with industrials up .9, rails up .1 and utilities up .3.

★ ★ ★

Many high quality issues which have lost heavily in recent sessions merely because of year-end tax transactions or profit taking snapped back in typical "rubber ball" fashion.

Pan American World Airways was up a couple of points. General Motors and Radio Corp. advanced more than a point each.

Prices on the American Stock Exchange were irregularly higher in moderately active trading.

BOND AVERAGES

Compiled by The Associated Press

	20 Rails	10 Ind.	10 Util.	10 Fgn.	10 L.Yd
Net Change	...	...	+.1		
Noon Tues.	80.5	101.6	87.6	90.8	93.2
Prev. Day	80.5	101.6	87.5	90.8	93.2
Week Ago	80.7	101.6	87.9	90.9	93.4
Month Ago	80.9	101.7	88.2	89.8	93.8
Year Ago	79.3	99.9	88.9	88.4	94.6
1963 High	82.2	102.4	89.5	91.1	95.1
1963 Low	79.7	99.5	87.5	88.4	93.2
1962 High	79.7	102.2	89.2	88.5	94.6
1962 Low	76.1	96.7	85.7	85.9	91.3

The New York Stock Exchange

NEW YORK (AP)—Following is a list of selected stock transactions on the New York Stock Exchange with noon prices:

	Sales (hds.)	High	Low	Last	Net Chg.
—A—					
AbbottL 2.40	20	119¼	119¼	119¼	+ ½
ABCVen .50a	3	12⅞	12⅞	12⅞	— ⅛
ACF Ind 1.60	14	60	59½	59⅝	— ¼
Addressog 1	53	58¾	57	58	+ ⅜
Admiral	13	21	20¾	21	
AE Staley 1.50	5	33⅛	33	33⅛	+ ⅛
Air Red 2.50	13	56¼	55¾	56	+ ⅛
Alco Prod 1	3	22¾	22⅝	22¾	+ ⅛
AllegCp .1g	9	9⅞	9¾	9⅞	....
Alleg Lud 2	14	37⅛	37	37	+ ¼
Alleg Pow 2	99	49	48½	49	+ ⅝
AlliedCh 1.80	18	56⅛	55¾	56	— ¼
Allied Str 3	4	55¼	55	55¼	+ ¼
AllisChal .50	56	15⅝	15⅛	15⅝	+ ¼
AlumLtd .60	45	24½	24¼	24½	+ ⅜
Alcoa 1.20	26	68	67⅝	67⅞	— ¼
AmeradaP 2	15	70¼	69⅞	70¼	+ ⅝
AmAirlin 1	35	33⅜	32⅞	33¼	+ ⅛
ABosch .50g	16	15⅛	15	15	— ⅛
Am Brk 2.40	7	49¼	48⅞	48⅞	+ ⅛
AmBdPar 1b	47	30¼	29¾	30	+ ¼
Am Can 2	27	44	43½	43½	— ¼
AmCyan 1.80	25	59⅞	59½	59⅞	....
AEIPw 1.16b	13	38¾	38½	38¾	— ⅛
AmExport 1g	5	26	25¾	25¾	+ ⅛
AmFP .64	53	9⅝	9⅜	9⅝	+ ¼
AHome 1.44a	24	61¼	60⅝	60¾	+ ⅛
Am Hosp .30	25	20⅛	19⅞	20⅛	— ⅛
Am MFd .90	114	18¼	18	18¼	+ ⅛
AMet Cl 1.40	20	38¼	38⅛	38¼	+ ⅛
AmMotors 1a	105	18¼	18	18¼	+ ⅛
Am NG 1.60	12	42	41⅝	41⅝	....
AmOptical 2b	1	67¾	67¾	67¾	+ ¼
AmPhoto .33	41	12⅝	12⅛	12⅝	+ ⅛
ASmelt 2.80	3	82¾	82½	82⅝	— ⅞
AmStd .80	39	18¼	18	18	....
AmT&T 3.60	84	137½	137⅛	137½	— ¼
Am Tob 1.50	68	28⅛	27⅞	28⅛	+ ⅛
AMP Inc .40	9	27	27	27	— ⅛
Ampex Cp	48	18	17⅞	18	....
AmpBorg .80	10	21	20¾	20⅞	— ⅛
Anacon 2.50g	65	45⅝	44⅛	45¼	+1⅜
AnkenCh .40	17	16½	16¼	16⅜	+ ⅛
ArmcoSt 3	171	66⅞	66	66¼	— ½
Armour 1.40	18	45¼	45⅛	45¼	+ ½
ArmCk 1.80a	6	107¼	107¼	107¼	....
Ashl Oil 1.20	5	28¾	28⅝	28¾	— ¼
Atchis 1.20a	43	28⅛	28	28⅛	— ¼
AtlCLine 2a	14	67	66½	66½	— ⅜
AtlRef 2.40	26	57¾	57	57¾	+1¼
Atlas Cp	216	3½	3⅜	3½	+ ⅛
AutCant .10g	32	14⅛	14	14	— ⅛
Avco Corp 1	46	22¼	22⅛	22⅛	....
AVCCorp 2	21	86⅞	86⅝	86⅞	+ ⅛
Avnet .40b	27	13	12¾	13	+ ¼
—B—					
Babcock 1.72	4	50	49¾	50	+ ⅜
BaldLim .40	13	12⅝	12½	12⅝	....
BaltGE 1.24	18	34⅛	33¾	34⅛	+ ¼
Balt & Oh	2	34½	34½	34½	— ½
Beaunit 1.20	4	29¼	29¼	29¼	— ¼
Beckman	8	73	73¼	73	+1
BeechAir .60	12	14⅛	13¾	13⅞	....
Bell How .40	43	23⅜	22⅝	23¼	+ ⅞
Bendix 2.40	34	47½	47	47¼	+ ⅛
Benguet .04g	23	1¼	1¼	1¼	....
Bestwall .96f	12	35¾	35¼	35¾	+1
Beth Stl 1.50	91	31½	31⅛	31½	+ ⅜
Bigelow 1.20	1	33⅛	33⅛	33⅛	+ ⅛
Boeing 2	22	36¾	36⅜	36¾	+ ⅜
Borden 1.90	8	65¼	64½	65	....
Borg War 2	20	45¾	45⅜	45½	....
Briggs Mf	4	7¾	7⅝	7¾	+ ⅛
BristMy .35h	6	58¾	58½	58¾	+ ⅜
Brunswk .30p	253	10⅛	10	10⅛	....
BuckeyePL 1	9	33⅜	33⅛	33⅜	+ ⅛
Bucy Er .40a	1	18⅜	18⅜	18⅜	+ ⅛
Budd Co .60	8	13¼	13⅛	13¼	+ ⅛
Bulova .60	17	26⅛	25¾	26	+ ⅜
Burlind 1.40	15	42⅝	42⅛	42⅛	— ⅛
Burroughs 1	123	23⅞	23⅜	23¾	+ ⅜
—C—					
Cal Fnl .40f	5	7	6⅞	6⅞	— ⅛
CallahM .17f	26	6	5⅞	6	+ ⅛
CamRL .45a	11	13	12⅞	12⅞	....
CampSp 2.20	2	114	114	114	....
Can Dry 1	5	28⅞	28¾	28¾	— ¼
CdnPac 1.50	4	33⅝	33⅜	33⅝	....
Carrier 1.60	2	41¾	41¾	41¾	....
Carter Pd 1	6	71	70	71	+1⅜
Case JI	18	10⅞	10⅝	10¾	— ⅛
CaterTr 1.20	12	48	47¼	48	+ ½
Celanese 1.60	16	57¼	57	57	— ⅛
Celotex	5	24¾	24⅝	24⅝	....
Cencolnst .50	2	48⅜	48¼	48⅜	— ⅛
CenHud 1.12	5	34⅛	34⅛	34⅛	— ⅛
CenSW 1.18	6	46½	46⅛	46½	....
Cerro 1.30	13	28⅛	27⅞	28⅛	+ ⅛
Cer-teed .60	24	14¼	14⅛	14¼	+ ⅛
CessnaAirc 1	17	23¼	23	23	....
ChampS 1.80	4	38	37⅞	38	+ ⅛
Chmplin 1.20	7	33½	33⅜	33⅜	— ⅛
Ches Oh 4	5	66⅝	66¼	66⅝	....
Chi MStP P	12	13⅜	13¼	13⅜	+ ⅛
CRI Pacif 1	4	24⅝	24⅝	24⅝	....
ChrisCrft .66f	16	13	12⅞	13	....
Chrysler 1	133	89	88	88⅞	+ ¾
CIT Fin 1.60	41	39½	38¾	39½	+ ⅜
CitiesSv 2.60	13	62⅞	61½	61½	—1
ClevElIll 1.20	3	32½	32¼	32¼	....
CocaCol 2.70	6	113¼	112¾	112¾	+ ¾
ColgPal 1.20	29	41	40⅝	40⅞	....
CollinRad .40	21	22⅜	21¾	22⅜	+ ⅞
Colo F Ir	34	9½	9⅜	9½	+ ⅛
CBS 1.80b	22	77¼	76	77¼	+ ⅜
CBS wi	3	38½	38¼	38½	+ ⅛
Col Gas 1.16	24	29⅜	29	29⅛	....
ColPict 1.27f	x12	21⅞	21½	21⅞	+ ½
ComlCre 1.80	8	40⅜	40⅛	40⅛	— ⅜
ComlSol .90b	18	27⅞	27¾	27⅞	+ ⅛
ComEd 1.40b	45	48¾	48¼	48¾	+ ½
ConEdis 3.30	10	84½	84¼	84½	+ ⅛
ConEl Ind 1	13	34⅜	34	34	+ ⅜
CnNGas 2.30	17	66¼	65⅞	65⅞	+ ⅜
ConsPw 1.50	16	44½	44⅜	44½	— ⅜
Container 1	70	31¼	31	31	— ¼
Cont Air .10	16	12¾	12½	12¾	+ ¼
Cont Can 2	14	42	41⅞	42	— ¼
Contins 2.20	13	56⅜	56	56¼	+ ¼
Cont Mot .40	1	11⅜	11⅜	11⅜	....
Cont Oil 2	5	57¾	57¼	57¾	....
Control Data	131	103	99⅛	101¾	+3½
Copper R	14	24¾	24½	24¾	— ⅛
Corn Pd 1.40	11	58½	58¼	58¼	— ¼
Crompt 1.20	1	23	23	23	— ¼
Crow C .75f	23	18⅛	18⅛	18⅛	— ⅛
Crown Cork	21	30⅞	30⅜	30⅞	+ ⅜
CrnZell 1.80	5	57	56¾	56⅞	— ⅛
Cruc Stl .80	17	22¼	21⅞	22¼	+ ¼
Cudahy Pk	14	6⅜	6⅜	6⅜	+ ⅛
Curt Pub	8	8⅛	7⅞	8⅛	....
Curt Wr 1	26	17¾	17⅝	17¾	+ ¼
—D—					
Dan Riv .80	3	17	17	17	— ⅛
Dayco	4	20½	20⅜	20½	....
Deere 2.40a	20	71⅝	71⅜	71⅝	+ ⅛
DelHud 1.25g	2	21⅜	21⅜	21⅜	....
Dent Sup 1a	2	26	26	26	+ ½
Den RGW 1	3	20⅛	20⅛	20⅛	....
DetEdis 1.20	27	32½	32⅛	32¼	+ ⅛
Det Steel .60	9	13⅜	13¼	13¼	....
Disney .40b	4	38⅜	38⅜	38⅜	— ⅜
DomeMin .80	x16	25⅛	24⅞	24⅞	....
Doug A 1.30f	21	21½	21¼	21¼	— ¼
DowCh 1.60b	x27	68⅞	68½	68¾	+ ⅜
Dresser 1.20b	13	26⅜	26⅛	26¼	+ ⅛
duPont 7.75d	6	239½	238½	239½	+ ⅜
Duq Lt 1.34	3	32	31¾	31¾	....
Dyn Am .40	14	10⅛	10	10⅛	....
—E—					
East AirL	4	25¼	25¼	25¼	+ ¼
EastGF 1.49f	9	67½	67	67½	....
EastKo 2.20a	13	120	118¼	119½	+1
EatonM 1.80	8	36⅞	36½	36½	....
ElBondS 1.20	10	28	27⅞	28	— ⅛
El&Mus .15g	26	5½	5⅜	5½	....
ElAssoc 1.74f	x25	55⅜	54¼	55¾	+2
ElPasoNG 1	43	19	18⅝	18¾	+ ⅛
EmersonEl 1	8	37⅜	37⅛	37⅛	+ ⅛
Emer R .40g	2	10⅞	10¾	10¾	....
End John	4	19⅜	19¼	19⅜	....
Erie Lack	26	2⅜	2¼	2¼	....
Evans Pd	4	18⅝	18⅝	18⅝	+ ⅛
Evershrp .75	47	29	28⅝	28¾	— ¼
—F—					
Fairb Whit	21	5⅝	5½	5⅝	— ⅛
FairCam .50g	52	36⅜	35⅜	36⅜	+1⅛
Fair Strat	9	6	5⅞	5⅞	....
Fansteel .60p	18	13⅛	13	13⅛	+ ⅛
Fedd Corp 1	11	16	15⅞	16	+ ⅛
FerroCp 1.80	1	44⅛	44⅛	44⅛	....
Filtrol 1.80	3	31¼	31¼	31¼	+ ⅛
Firestne 1b	21	38⅜	38⅛	38⅜	+ ⅛
FstChrt 1.97f	28	34⅞	34¼	34⅞	+ ⅞
Flintkt .80	9	23⅞	23½	23⅞	+ ½
Fla Pw 1.12	7	44⅛	44	44⅛	+ ⅛
Fla PL 1.28	6	73¾	73	73¾	+ ¾
Fd Fair .90	11	20⅜	20¼	20¼	....
FMC Cp .80	13	52⅜	52¼	52¼	— ⅜
Foote M .15g	2	11⅜	11⅜	11⅜	— ⅛
Ford M 1.80	76	49	48⅝	49	+ ⅜
ForemD .40	71	10⅛	10	10	....
FostWh .37p	2	22¾	22¾	22¾	....
FreeptS 1.20	7	34¼	34¼	34¼	— ¼
Fruehf 1.50a	13	29¾	29⅝	29¾	+ ⅛
—G—					
GamSk 1.20a	2	28¾	28¾	28¾	+ ⅜
G Accept 1	4	17⅞	17⅞	17⅞	+ ⅜
Gen Cig 1.20	6	39	39	39	+ ⅛
G Dynam	80	23⅞	23¾	23⅞	....
GenElec 2.20	48	83¾	82¾	83⅜	+ ⅝
Gen Foods 2	10	85⅝	85⅜	85⅜	— ⅛
G Mills 1.20	8	39⅝	39½	39½	+ ⅛
Gen Mot 4g	166	77⅝	76⅞	77⅝	+ ⅞
GPrecn 1.20	40	28⅞	28¼	28⅞	+ ⅝
GPubSv .33g	11	5⅝	5½	5⅝	+ ⅛
GPubUt 1.28	31	31¾	31¼	31¾	— ¼
Gen Sig 1.20	11	28	27½	28	+ ⅝
GTel&El .88	60	30⅝	30¼	30½	+ ¼
GenTire .50	20	23	22⅝	23	+ ¼
Ga Pac 1b	21	51⅛	50¾	51⅛	+ ¼
GettyOil .10g	30	25⅝	25½	25⅝	+ ⅜
Gillette 1.10a	67	31⅝	31⅜	31½	....
GlenAld .50a	8	14⅛	14	14	....
Goodrch 2.20	22	53⅞	53⅝	53¾	+ ¼
Goodyear 1	11	41⅝	41¼	41⅝	+ ⅛
Grace Co 1b	11	49¼	48⅞	48⅞	....
GrandU .60b	15	17¾	17⅝	17¾	....
GranCS 1.40	33	24½	24⅛	24½	+ ⅜
GtA&P 1.20a	25	39⅝	39¼	39¼	— ¼
GtNoRy 3	3	56⅜	56⅜	56⅜	— ¼
GW Fin .85f	182	16¼	15⅞	15⅞	— ⅜
Greyhd 1.30b	37	44⅝	43⅛	44⅝	+1⅜
Grumn 1.50	9	38¾	38¼	38¾	+ ¼
Gulf M&O 2	6	46⅜	46⅛	46⅛	— ½
GlfOil 1.60	63	47½	47¼	47¼	— ¼
Gulf SU 1.12	10	39⅛	38¾	39	+ ¼
—H—					
Hallibur 2.40	1	54	54	54	— ¼
HamPap 1.20	2	32⅞	32⅝	32⅝	— ¼
Hanna Co 1a	17	37¾	37⅝	37⅝	— ⅛
Haveg .60g	7	41¼	40½	41¼	+1⅛
HercPdr .75g	16	38¼	38⅛	38¼	— ¼
Hertz 1.20	16	40¾	40½	40¾	— ¼
Hewlett Pk	9	19⅜	19⅜	19⅜	+ ⅛
Hoff Elect	14	6¼	6	6⅛	....
Homest 1.60	18	42½	42½	42½	+ ⅛
HookCh 1.10b	23	37	36⅝	37	+ ⅜
Hotel Am	14	2⅝	2⅝	2⅝	....
House F 1.50	12	56	56	56	+1⅜
HoustLP .72	6	43⅜	43	43	....
Howe Sd .40	9	10⅜	10¼	10¼	....
Hupp Cp .68f	3	7⅞	7⅞	7⅞	+ ⅛
—I—					
Ideal Cem 1	4	24⅛	23⅞	24⅛	+ ⅛
IllCent Ind 2	2	54⅜	54⅜	54⅜	— ¼
Ill Cent 2	1	51¼	51¼	51¼	+ ¼
Ing Rand 3a	7	80¼	79¾	80¼	+ ⅝
InlandStl 1.80	5	44⅝	44⅝	44⅝	....
Interlak 1.60	7	23⅝	23½	23½	....
IntBusMch 5	33	487	484½	487	+4
IntHarv 2.40	13	58½	58¼	58½	+ ⅛
IntMiner 1.80a	5	57¾	57¼	57¾	....
IntNick 2.20a	16	68⅛	67¼	67¼	—1¼
Int Pack 1	14	15¾	15⅝	15¾	— ⅛
IntPap 1.05b	16	31⅞	31½	31⅝	— ⅛
Int T&T 1	30	54⅛	53⅞	53⅞	— ⅛
ITE Ckt .15g	1	17½	17½	17½	— ⅛
—J—					
JohnsManv 2	14	48⅞	48⅜	48⅜	— ½
JonLogan .70	3	17½	17¼	17¼	— ¼
Jones&L 2.50	9	65¾	65½	65¾	+ ¼
Joy Mfg 1	8	26	25½	25½	— ½
—K—					
KaiserAl .90	13	35⅝	35½	35½	— ¼
KaysrR .40a	6	22¼	22⅛	22¼	— ⅛
Kennecott 4	30	74¼	73¾	74⅛	+1⅛
KernCL 2.40	2	65	65	65	— ½
KerrMcG 1	10	37	36⅝	36¾	+ ¼
KimbClark 2	7	69¾	69½	69⅝	— ⅜
KirkNat .40	2	22½	22½	22½	— ⅛
Koppers 2	15	40⅞	40⅝	40⅝	— ⅛
Korvette	17	37⅞	37¼	37¾	+ ½
Kresge 1.20	3	26⅝	26½	26⅝	+ ¼
KressSH .25g	1	21⅞	21⅞	21⅞	— ⅜
Kroger 1.10	1	28½	28½	28½	+ ⅛
—L—					
LearS .40b	28	14¾	14¼	14¾	+ ¼
Leh Port 1	6	14¾	14⅝	14¾	+ ⅛
Lehmn 1.59g	20	30¾	30⅛	30¾	+ ⅝
LOFGls 2.60	20	51½	51⅛	51⅜	+ ⅛
Lib McN .58f	2	13⅞	13⅞	13⅞	....
Ligg&M 5	10	74¾	74½	74¾	....
Lionel	23	4	3¾	3⅞	....
LittonIn 1.98f	26	77¾	77⅜	77⅜	+ ⅛
LockhA 1.40	35	36⅛	35⅞	36⅛	....
Loews Thea	9	18	17¾	18	+ ¼
LoneSCem 1	18	18¾	18½	18¾	+ ⅛
LoneSGas 1	20	22¾	22½	22½	— ⅛
LongIsLt .86	25	29¾	29½	29⅝	+ ⅛
Loral Electr	19	8¾	8⅝	8⅝	....
Lorillard 2.50	8	45¼	45⅛	45⅛	— ⅛
Lukens Stl 1	4	41	41	41	+ ⅜
—M—					
MackTr 1.80	16	37⅞	37⅝	37⅞	+ ⅜
MadFd 1.71g	7	21	20⅝	20⅝	— ⅛
Mad Sq Gar	13	1⅝	1⅝	1⅝	....
Magma .65h	3	28¾	28⅝	28¾	....
Magnavx .90	32	44	43⅝	44	+ ½
Marathon 2b	8	56½	56¼	56¼	— ⅛
MarMid 1.15	13	31⅜	31⅛	31⅜	— ⅜
Marqua .25g	37	10⅜	9¾	10¼	+ ⅛
Martin M 1	47	20¼	20⅛	20¼	....
MayDSt 2.20	15	71⅝	71⅜	71⅜	— ⅛
McDonAir 1b	6	53⅝	53⅜	53⅜	— ⅛
MeadCp 1.70	2	45½	44¾	45½	+ ½
Merck 2a	13	105½	104	105½	+1½
MerrCh .30g	14	12	11¾	12	....
MGM 1.50	9	27⅞	27⅝	27⅞	— ⅛
Metrom .40a	12	30⅜	29½	30¼	+1
Mid SU 1.16	22	38½	38⅜	38½	+ ⅛
MinerCh .70	7	21⅞	21⅝	21⅝	— ⅛
Mpl Hon 2	28	139¾	136	139	+3
MinnMM .90	53	63¾	63	63¾	+ ⅛
Mo Kan Tex	5	3⅛	3⅛	3⅛	— ⅛
Mohasco .50a	50	11⅝	11½	11⅝	+ ¼
Monsan 1.20b	47	62	61⅜	62	+ ⅛
MontDU 1.40	2	35⅜	35¼	35⅜	+ ⅜
MontWard 1	41	34⅜	34	34¼	+ ½
Morrell .80b	1	24¼	24¼	24¼	+ ⅛
Motorola 1	14	77	76¼	76¾	+1⅛
—N—					
Nat Airl .20g	21	36	35⅞	36	+ ¼
NatBisc 1.60	4	56⅞	56⅝	56⅝	+ ⅛
NatCan .40b	11	13⅝	13½	13⅝	+ ⅛
NCashR 1.20	19	76¾	75¾	76¾	+1⅜
NDairy 2.20	13	65⅝	65¼	65⅜	+ ⅛
NatDist 1.20	26	24	23⅝	23⅞	+ ⅛
NatFuel 1.36	4	33⅞	33¾	33¾	+ ¼
NatGen .41f	14	9⅛	9⅛	9⅛	+ ⅛
NatGyps 2b	7	44⅜	44⅜	44⅜	+ ⅛
N Lead 3.25g	42	68⅛	67⅝	68⅛	+ ½
NatSteel 1.80	24	49	48¼	48¾	+ ¼
NEngEl 1.16	12	27⅜	27⅛	27⅛	— ⅛
NY Cent .50g	74	23½	22¾	23½	+ ¾
NYChi SL 2	6	41	40½	40½	— ⅛
NiagM Pw 2	3	52⅞	52⅞	52⅞	+ ⅜
NorfolkW 5a	6	118¼	117¾	117¾	....
NA Avia 2.40	34	49	48⅛	48⅞	+ ⅜
NoNGas 1.80	1	49¼	49¼	49¼	— ⅛
NorPac 2.40a	3	51⅝	51	51⅝	....
NStaPw 1.36	4	35⅞	35¾	35⅞	....
Northrp 1	32	20	19⅞	20	+ ⅛
Nwst Airl 1	6	67½	67⅜	67½	+ ⅛
Norton 1.20a	16	39¾	39¼	39¾	+ ¼
Norwich 1a	15	33	32¾	33	+ ⅜
—O—					
Ohio Ed 1.90	2	47⅞	47⅞	47⅞	+ ¼
Olin Math 1	25	47⅜	46¾	47⅜	+ ⅝
OtisElev 1.80	10	45⅝	45¼	45⅝	— ⅛
OutMar .50g	26	14⅞	14⅝	14⅞	— ⅛
OxfdPap 1.20	1	31¾	31¾	31¾	+ ¼
—P—					
Pac G&E 1	35	30½	30¼	30¼	— ⅛
Pac Petrol	32	10¾	10⅝	10⅝	....
PacT&T 1.20	11	30⅞	30⅝	30¾	+ ⅛
PanAAir 1.20	109	49½	47⅝	49	+1⅜
ParamPict 2	8	54¼	53⅞	54¼	+ ¼
ParkeD 1	35	31	30⅝	31	+ ⅛
PeabCoal .70	16	41⅜	41⅛	41⅜	....
Penney 1.20a	23	45½	45¼	45½	+ ⅛
PaPwLt 1.36	2	32⅛	32⅛	32⅛	— ⅛
Pa RR .50g	347	24⅝	23½	24⅛	+ ⅞
PepCola 1.40	4	49⅛	49⅛	49⅛	+ ⅛
Pfizer .80a	25	49⅜	49¼	49⅜	+ ⅛
Phelps D 3	5	60	60	60	+ ⅜
Phila El 1.32	5	33⅛	33⅛	33⅛	+ ⅛
PhilaRdg 1b	4	35⅛	35	35	— ⅛
PhilMor 3.60	4	72¾	72⅛	72¾	+ ¼
PhillipsPet 2	38	47⅞	47¾	47¾	....
PitnBow .80	26	47	46¾	47	....
PitPlate 2.40	10	57¾	57½	57¾	+ ⅛
Pit Steel	5	11½	11½	11½	....
Polaroid .20	51	171⅞	166¼	171¼	+4½
Proct&G 1.60	26	78¾	78	78¾	— ¼
Publkln .34f	1	6½	6½	6½	+ ⅛
Pullman 1.40	9	29⅜	29¼	29⅜	+ ⅛
PureOil 1.60	17	42⅛	42	42	— ⅛
—R—					
RCA 1.80b	133	95⅝	94⅞	95⅝	+1⅛
Rayonier 1	17	29¾	29½	29¾	....
Raythn .87f	73	20⅝	20	20⅝	+ ¾
Reading Co	2	10⅞	10⅝	10⅝	— ⅛
ReichCh .10d	9	10	9¾	10	+ ⅛
RepubAv 1	23	13⅝	13¼	13⅝	+ ⅛
Repub Stl 2	73	39½	39⅛	39½	+ ⅛
Revlon 1.10b	21	37⅞	37½	37⅞	....
Rexall .50b	13	38¼	37½	38¼	+ ¾
ReynMet .50	26	30¼	29¾	30	+ ¼
ReyTob 1.80	70	42⅛	41⅝	41⅞	+ ¼
Rheem Mfg	1	16	16	16	+ ⅛
RichfOil 1.80	5	42⅜	42⅛	42⅜	+ ¼
RobertCont 1	5	26	26	26	— ⅛
Rohr Corp 1	9	17⅛	16⅞	17⅛	....
RoyDut 1.73g	19	49½	49¼	49¼	— ⅛
Royal McB	13	11⅝	11	11⅝	....
Ryder Syst	111	12¼	11½	12¼	+ ⅞
—S—					
SafewySt 1.80	12	58	57¼	57⅞	+ ½
StJos Lead 2	10	50¼	50	50¼	+ ⅜
StLSanF 1a	6	24¼	24⅛	24¼	— ⅛
StRegP 1.40b	13	34⅝	34¼	34½	+ ½
SanDImp .52f	34	10	9⅞	10	— ⅛
Schenley 1	8	19½	19½	19½	....
Scherg 1.40a	37	42⅞	42½	42¾	....
Schick	4	10⅜	10¼	10⅜	....
SCM .42f	14	14½	14	14½	+1¼
ScottPap .90	14	37½	37⅜	37⅜	— ⅛
Sears R1.60a	20	97⅞	97⅜	97⅞	+ ¼
Servel	19	6⅜	6¼	6⅜	....
ShellOil 1.30	8	45½	45½	45½	....
Sinclair 2	58	43½	43	43¼	+ ¼
Singer 1.70	17	83½	83⅛	83½	+ ⅜
Smith AO 1	6	29¾	29¾	29¾	....
SmithK 1.20a	8	61	60½	61	+ ½
Socony 2.40a	35	70⅝	70⅛	70¼	+ ⅛
SoPRS 2.85d	5	38⅜	38	38⅜	+ ⅜
SouCalE 1.05	16	32¾	32⅝	32¾	....
SouthnC 1.70	15	54¼	54	54	— ⅛
SouNatG 2.20	5	52⅞	52½	52⅞	+ ⅛
SouPac 1.40	13	36⅜	36⅛	36⅜	+ ⅛
Sou Ry 2.80	11	63	63	63	....
Sperry Rand	232	22	21¾	21⅞	— ⅛
Spiegel 1.50	16	26⅞	26½	26⅞	+ ½
SquarD 1.20a	9	47¼	47	47¼	— ⅛
StBrand 2.20	2	73½	73⅛	73½	+ ⅛
Std Kollsman	48	11¼	11⅛	11¼	+ ⅛
StdOilCal 2b	35	60	59½	60	+ ⅜
StdOilInd 2b	26	64⅛	64	64	+ ⅛
StOilNJ 2.75g	164	75⅞	74⅞	74⅞	—1
Stand Pkg	25	11⅜	11¼	11¼	....
StanWar 1.20	1	25½	25½	25½	— ⅛
StauffCh 1.20	19	35½	35⅛	35½	+ ⅛
SterlDrug .65	57	27½	27	27⅛	— ⅛
Stevens 1.50	6	39⅜	39⅛	39⅜	....
Studebaker	122	6	5⅞	5⅞	....
Sun Oil 1b	4	50	49½	50	....
Sunray 1.40	45	31⅞	31⅝	31⅞	— ⅛
Swift 1.60	9	43⅞	43¾	43⅞	....
—T—					
Tenn Gas 1d	26	20⅛	20	20	— ⅛
Texaco 2a	61	67½	67⅛	67¼	+ ⅜
TexGlfPd .80	18	59⅝	59½	59⅝	....
TexGSul .40	31	21⅛	21	21⅛	— ⅛
Tex Instrum	14	67⅜	66¾	66⅞	+ ⅛
TexPLd .35g	8	23⅝	23⅜	23⅝	+ ¾
Textron 1.40	6	38¾	38¾	38¾	....
Thiokol 1.12f	25	18⅝	18½	18⅝	....
Tidewat Oil	9	33⅜	33⅛	33⅛	— ⅛
Timekn 2.40a	6	70½	70¼	70½	— ⅛
Trans W Air	23	27	26¼	26⅞	+ ⅜
Tranam .80b	5	49¾	49½	49¾	....
Transitron	22	4¾	4⅝	4¾	+ ⅛
TriCont 1.57g	15	45⅜	45⅜	45⅜	....
TwentC 1.07f	21	25	24⅝	25	....
—U—					
UCarbid 3.60	16	121	121	121	+ ⅛
UnionElec 1	10	26½	26⅜	26⅜	+ ⅛
UnOilCal 2a	3	81	80½	81	....
Un Pac 1.60a	10	40¼	40⅛	40⅛	....
UAirLin .50b	17	41⅝	41½	41½	....
Unit Airc 2	18	43⅝	42⅞	43⅜	— ¼
Unit Cp .35g	14	8⅜	8¼	8¼	....
Un Fruit .60	39	20⅞	20¾	20⅞	....
UGasCp 1.60	15	35⅝	35⅛	35⅝	+ ⅜
UnitM&M 1	2	18½	18½	18½	+ ⅛
USBorx .80	2	29½	29½	29½	....
USGyp 3a	8	84	83⅞	84	+ ½
US Indust	23	8¼	8⅛	8¼	— ⅛
USPlywood 2	15	66¼	66¼	66¼	....
US Rub 2.20	5	44⅝	44¼	44⅝	+ ⅛
TUS Smelt 2	x8	87	85¾	87	+1⅛
US Steel 2	130	52⅞	52¼	52⅞	+ ¾
UnWhel .07p	19	5⅝	5½	5½	— ⅛
UnMatch .40	78	13⅜	13⅛	13¾	+ ⅝
Un OilPd .80	48	30⅜	29⅝	30¼	+ ½
Upjohn 1	27	49⅜	48	49⅜	+1¼
—V—					
VanadCp .20g	12	12⅛	12⅛	12⅛	+ ⅛
Varian As	52	16¼	16	16¼	+ ½
VendoCo .40	30	15¼	15⅛	15⅛	+ ⅛
VaEPw 1.04	9	43⅞	43⅞	43⅞	— ⅛
—W—					
WarnPic .50	2	14⅛	14⅛	14⅛	+ ⅛
WarLam .70	13	26⅛	25⅞	25⅞	....
WnAirL 1.40	7	69½	69⅛	69½	....
Wn Bancp 1	2	38	38	38	....
Wn Md 1	1	26⅝	26⅝	26⅝	+ ⅛
WUnTel 1.40	14	32⅛	31¾	32⅛	+ ⅜
WstgAB 1.40	6	30⅝	30½	30½	....
WestgEl 1.20	129	33⅜	32¾	33¼	+ ½
WhirlCp 1.60	35	58	57⅝	58	+ ½
WhiteM 1.10	43	28¾	28	28¾	+ ¼
Wilsn Co 1.60	5	36⅛	35⅞	35⅞	— ⅛
WinnDix 1.08	11	29	28¾	28¾	— ⅜
Woolwth 2.80	4	75⅛	75	75	— ⅝
Worthin 1.50	9	38	37¾	37¾	— ⅜
—X—					
XeroxCorp 2	63	405	395⅝	405	+9½
Xerox wi	64	81¼	79⅛	81¼	+1¾
—Y—					
Yng ShT 5	4	125¾	125¼	125¾	+1¼
—Z—					
Zenith 1.20a	41	76	75⅛	76	+ ⅝

Sales figures are unofficial.

Unless otherwise noted, rates of dividends in the foregoing table are annual disbursements based on the last quarterly or semi-annual declaration. Special or extra dividends or payments not designated as regular are identified in the following footnotes.

a—Also extra or extras. b—Annual rate plus stock dividend. c—Liquidating dividend. d—Declared or paid in 1963 plus stock dividend. e—Paid last year. f—Payable in stock during 1963, estimated cash value on ex-dividend or ex-distribution date. g—Declared or paid so far this year. h—Declared or paid after stock dividend or split up. k—Declared or paid this year, an accumulative issue with dividends in arrears. p—Paid this year, dividend omitted, deferred or no action taken at last dividend meeting. r—Declared or paid in 1962 plus stock dividend. t — Paid in stock during 1962, estimated cash value, on ex-dividend or ex distribution date.

z—Sales in full.

cld—Called. x—Ex dividend. y—Ex Dividend and sales in full. x-dis—Ex distribution. xr—Ex rights. xw—Without warrants. ww—With warrants. wd—When distributed. wi—When issued. nd—Next day delivery.

vi—In bankruptcy or receivership or being reorganized under the Bankruptcy Act, or securities assumed by such companies. fn—Foreign issue subject to proposed interest equalization tax.

DOW-JONES NOON AVERAGES

STOCKS	
30 Indus	759.86+1.56
20 Rails	176.19+0.18
15 Utils	138.31+0.17
65 Stocks	266.52+0.44
BONDS	
40 Bonds	88.55—0.02
10 Higher grade rails	82.47—0.19
10 Second grade rails	90.21+0.06
10 Public Utilities	87.80+0.04
10 Industrials	93.71+0.01

Turks, Greeks Renew Battle

Appeals Fail to Halt Fighting on Cyprus

NICOSIA, Cyprus (AP)—Gun battles between Turkish and Greek Cypriots broke out again in Nicosia for the fourth day today despite renewed appeals by the leaders of the two communities for a cessation of hostilities.

Fighting resumed after a comparatively quiet night, punctuated only by an occasional shot.

An unconfirmed report said one Turkish Cypriot was killed in a 10-minute battle between Turkish civilian vigilantes and Greek Cypriot police in the suburb of Kaimakli.

Fighting in Nicosia Monday was the worst since violence erupted Saturday. Throughout the day there was a constant barrage from several clashes in the northeastern part of the capital, where the Greek and Turkish sectors merge.

COAST VIOLENCE

Violence broke out Monday in the south coast port of Larnaca. An official announcement said a British soldier was seriously wounded by Turkish Cypriots.

Police said Turks in Larnaca also fired on another group of Britons.

★ ★ ★

Official casualty figures put the dead in the three days of fighting at eight—four on each side. By unofficial accounting it is likely double that number with a far greater number of wounded.

The Cyprus radio repeatedly broadcast a joint appeal for calm from the island nation's Greek Cypriot president, Archbishop Makarios, and its Turkish Cypriot vice president, Dr. Fazil Kutchuk. The appeal was made only after a heated 2½-hour conference between the two.

FIGHTING ERUPTS

Fighting erupted after three weeks of mounting tension over proposals by the island's Greek Cypriot majority to amend the constitution. The Turkish Cypriots claim the amendments will reduce rights guaranteed them in the Cyprus independence agreement.

In London, the British Foreign Office expressed grave concern over the situation in the former British colony.

Briney Plant Coming Back From Dixie

The Briney Manufacturing Co., after moving its operation from Waterford Township to Tennessee two months ago, is in the process of moving back to the former plant.

Norman Goddard, president of Goddard & Goddard of Detroit, said the Briney operation was returned to Waterford because 80 per cent of its customers are in this area and because of the recent increase in business volume.

Briney, which manufactures boring tools, is a subsidiary of Goddard & Goddard.

★ ★ ★

Goddard said that most of Briney's 10 employes, who were left without jobs when the firm moved in October, will be rehired. The Briney plant is at 1165 Seba.

IN TENNESSEE

During the past two months the Briney operation was carried out in a part of the Goddard & Goddard plant in Tennessee.

The move will be completed by the end of this week, according to Goddard.

Tuesday's 1st Dividends Declared

	Rate	Period	Stk. of Record	Payable
EXTRA				
Boss Linco A	.05		12-31	1-15
REGULAR				
Boss Linco A	.10	Q	12-31	1-15
Gimbel Bros	.3125	Q	1-10	1-25

American Stock Exch.

Figures after decimal points are eighths

NEW YORK (AP)—American Stock Exchange transactions today:

Cal El Pow	30¾
Cohu Elec	4½
Flying Tiger	7¼
Gen Develop	4⅝
Imp Oil	40¾
Imp TB Ca	12⅛
Ins N Amer	90⅛
Mich Sugar	6¼
Mohawk Air	4¼
Musk P Ring	22
NJ Zinc	35¾
Page Her	18⅞
Sonotone	4⅝
Syntex	103

At Savings Firms

Interest Rates Juggled

By SAM DAWSON

AP Business News Analyst

NEW YORK — Interest rate juggling between sections of the nation and between competing savings institutions is bolstering the belief of those who look for general firming of interest after the traditional January lull.

Yields on savings are being raised now to 4.25 per cent or higher by some savings and loan associations in Florida. But in California, where the rates are still highest, some savings and loans groups say they'll cut back Jan. 1 from 5 per cent to 4.85 per cent. Most commercial banks are held by federal regulations to 4 per cent.

DAWSON

★ ★ ★

In New York much of the competition for savings is between different types of institutions. In Florida, and to some extent in New York, the competition is with California where the higher yields have been attracting funds from across the nation — Funds which Florida would like to use in its own building program.

Predictions of generally rising interest rates when the new year is well under way are coming from at least two sources. Chairman William McC. Martin of the Federal Reserve Board has told Congress that if the federal tax cut is passed and stimulates the economy as hoped for, increased business borrowing will push interest rates up.

TIGHTENED SUPPLY

The U. S. Savings & Loan League sees a tightening next year in the supply of funds available for mortgage loans. Since it also predicts continued demand for mortgage money, the league looks for the trend toward higher mortgage rates in some parts of the nation, which started late this year, to continue for several more months.

January could see a lull in any movement toward tighter money and higher costs. Business borrows in November and December to finance increased production and to carry larger inventories. In January these loans are normally repaid. The return flow of money into the market makes credit easier and reduces pressure on interest rates.

★ ★ ★

But if business activity, and construction demand, continues high in coming months, the demand for more funds could tighten the market.

By the same token, if the economy turns down unexpectedly, the Federal Reserve's job would be to ease credit as a possible stimulant, rather than to keep it moderately tight to fend off a runaway boom.

HIGH RATES

The board is also interested in keeping short-term rates fairly high to discourage an outflow to foreign money markets that would increase any threat to U. S. gold reserves.

But if business activity increases, as is generally expected, and is further encouraged by a tax cut the battle between sections for money may increase. Regions growing faster than others will lure funds by offering higher yields. And various types of lending institutions will compete for savings as borrowing demand increases.

★ ★ ★

Region against region, institution against institution — it could be an interesting year.

Business Notes

John J. Riccardo, 366 Waddington, Bloomfield Township, has been appointed general sales manager of Dodge Car and Truck Division in Detroit.

RICCARDO

Riccardo formerly was executive vice president of Chrysler Canada, Ltd. He has been with the firm since 1959, serving in the International Operations Group, and became Export-Import Division manager in 1960.

A native of New York, he received his bachelor and master of arts degrees from the University of Michigan. He became a certified public accountant in 1953.

Former Pontiac resident DeMotte W. Gilbo recently received his state registration as a professional engineer.

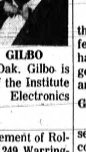

GILBO

Employed as a project engineer with Michigan Bell Telephone Co., he resides at 1526 Edgewood, Royal Oak. Gilbo is a senior member of the Institute of Electrical and Electronics Engineers.

The pending retirement of Rolland H. Fernwood, 249 Warrington, Bloomfield Hills, as national distribution manager for Cadillac Motor Car Co. was announced today.

Lee N. Mays, Cadillac general sales manager, said Fernwood will have been with the firm 27 years when he steps down Jan. 1.

He has been in the sales division most of this time, rising through the department's ranks after his initial job as factory clerk. He assumed his present post in 1952.

News in Brief

A total of $80 in cash was reported stolen yesterday in a break-in at the Sunoco service station, 3925 Elizabeth Lake Road, Waterford Township.

Steward Beltz, 19, an attendant at the Clark Oil station, 382 Orchard Lake, reported to Pontiac police yesterday that he was robbed at knifepoint of $100 while counting the day's receipts.

LBJ Feared 'Conspiracy' on Day of Assassination

WASHINGTON (UPI) — Fear that President Kennedy's assassination might be part of a "worldwide conspiracy" to kill all officials in line for the presidency prompted President Johnson to order news of Kennedy's death withheld for a time.

Assistant White House press secretary Malcolm Kilduff said in a radio interview yesterday that Johnson ordered word of Kennedy's death withheld at least until he could leave Dallas Parkland Hospital Nov. 22.

Kilduff quoted Johnson as saying there was no way of telling whether the death of Kennedy was the beginning of a chain of assassination attempts aimed at himself and the next two men in line for the presidency, Speaker John W. McCormack, D-Mass., and Senate President Pro Tempore Carl Hayden, D-Ariz.

As a security precaution against this threat, Johnson felt that he should get back to the presidential plane "Air Force One" at Love Field before the news of Kennedy's death was released, Kilduff said.

DIDN'T KNOW

He quoted Johnson as saying, "We don't know whether this is a worldwide conspiracy, whether they are after me as well as they were after President Kennedy, or whether they are after Speaker McCormack, or Sen. Hayden."

Kilduff said that when Johnson first learned of Kennedy's death, the new President's thoughts turned to the circumstances surrounding the assassination of Abraham Lincoln 98 years before.

Kilduff said that, as the official White House spokesman on the trip to Dallas, he asked Johnson for permission to release the news that Kennedy was dead.

★ ★ ★

"No," Johnson told him, "I think we had better wait for a few minutes . . . and I think I had better get out of here and get back to the plane before you announce it."

GUARD ASSEMBLED

A secret service guard was assembled and Johnson was escorted to a waiting car for the trip to the airport.

Before the car left, Kilduff said he told Johnson he was going to make the announcement as soon as the new President left.

Kilduff said that once Johnson's car pulled way he ran back into the hospital and told newsmen that Kennedy was dead.

In line with Johnson's security order, however, he said he refused to discuss the new President's "whereabouts or destination."

QUICK ANSWER

Kilduff said that Johnson did not need any time to consider his decision to withhold the news of Kennedy's death. He termed Johnson's answer "immediate."

He said Johnson's presence of mind was "fantastic." After instructing Kilduff to withhold the news of Kennedy's death, the President asked, "Are they (the secret service) prepared to get me out of here?"

"The minute-by-minute reaction by President Johnson continued until we got back to Washington," Kilduff said.

★ ★ ★

"It continued all that afternoon, his reaction to situations and presence of mind.

KEPT PLANNING

All the way back he was planning on who he should meet with immediately, who he should call together immediately, to get (Secretary of State Dean) Rusk back immediately, who, of course, was on a plane headed for Japan . . ."

Successful Investing

By ROGER E. SPEAR

Q) "Please help me to rearrange my 20-year-old son's finances which I am afraid I have bungled. He holds 10 shares Avco, 50 General Telephone, 10 Corn Products, 10 U.S. Steel, 20 Westinghouse Electric. Up to now I've handled everything, but I have had a coronary and he will have to take hold. What do you advise?" B.G.

A) You have not bungled your son's affairs — far from it.

Avco is an excellent holding in a group that has sold off on talk of defense spending cuts. General Telephone and Corn Products are fine growth issues.

U.S. Steel may be held for the present, but on any good rise in price, I would sell and buy more Corn Products. Westinghouse is not a growth stock and I believe your son would do better in Scott Paper, which is a leader in the sale of household paper products.

★ ★ ★

Q) "I plan to retire at age 50 with a pension of $4,000 per year. Our home has a $13,000 4½ per cent mortgage which costs $156 per month to carry, including amortization. We have $13,000 in savings at 4½ per cent. I should like to pay off the mortgage with my savings, unless you think it would be wiser to invest in stocks for more income." F.S.

A) In your particular circumstances, I would use my savings to retire the mortgage.

I believe generally that long-term debt at a low rate is sound in principle, provided you can afford it. Inflation is not dead in this country and future indebtedness is likely to be paid off with a cheaper dollar.

If you have given me the whole story, I don't see how you can continue to carry your mortgage, even after deducting interest earned on savings. There are no safe stocks that would give you sufficient income to cover your mortgage costs.

(Copyright, 1963)

STOCK AVERAGES

Compiled by The Associated Press

	30 Ind.	15 Rails	15 Util.	60 Stocks
Net Change	+.9	+.1	+.3	+.5
Noon Tues.	403.5	149.4	146.6	283.9
Prev. Day	402.6	149.3	146.3	283.4
Week Ago	407.1	151.5	150.0	286.7
Month Ago	395.2	143.3	147.5	277.9
Year Ago	341.2	119.1	133.2	241.1
1963 High	407.1	152.5	151.1	286.8
1963 Low	341.1	121.8	134.9	242.7
1962 High	377.1	127.2	142.9	262.5
1962 Low	285.6	97.0	110.3	200.6

Prep Cage Standings

SAGINAW VALLEY CONFERENCE

	League W	League L	Total W	Total L
Saginaw	4	0	4	1
Flint Central	3	0	3	1
Pontiac Central	2	1	3	2
Flint Northern	2	1	3	3
Saginaw Arthur Hill	2	2	2	3
Bay City Handy	1	2	1	3
Flint Southwestern	1	3	1	3
Bay City Central	0	4	0	4
Midland	0	4	0	4

INTER - LAKES

	League W	League L	Total W	Total L
Pontiac Northern	2	0	4	1
Southfield	2	0	2	2
Farmington	1	1	2	2
Walled Lake	1	1	1	3
Waterford	0	2	1	3
Berkley	0	2	0	3

WAYNE - OAKLAND

	League W	League L	Total W	Total L
Bloomfield Hills	4	0	5	0
Clarkston	4	0	5	0
Holly	2	2	3	2
Milford	2	2	3	2
Northville	2	2	2	3
West Bloomfield	2	2	2	3
Clarenceville	1	3	1	4
Brighton	0	4	0	5

TRI-COUNTY

	League W	League L	Total W	Total L
Kettering	1	0	3	0
Lapeer	1	1	4	2
Oxford	1	1	4	2
L'Anse Creuse	1	1	1	4
Romeo	0	1	2	2

OAKLAND A

	League W	League L	Total W	Total L
Troy	3	0	3	0
Fitzgerald	3	0	3	1
Clawson	2	1	4	1
Warren Cousino	1	2	2	3
Lake Orion	1	2	1	3
Avondale	1	2	1	3
Madison	1	2	1	3
Rochester	0	3	0	3

SOUTH CENTRAL

	League W	League L	Total W	Total L
Imlay City	1	0	3	2
North Branch	0	0	3	0
Millington	0	0	1	4
Deckerville	0	1	1	3

EASTERN MICHIGAN

	League W	League L	Total W	Total L
Hazel Park	3	0	4	0
Birmingham Seaholm	2	1	3	1
Ferndale	2	1	3	2
Royal Oak Kimball	2	1	2	2
Mount Clemens	2	1	3	2
East Detroit	1	2	2	3
Port Huron	1	3	1	3
Roseville	0	4	0	5

NORTHWEST PAROCHIAL

	League W	League L	Total W	Total L
Royal Oak St. Mary	5	0	5	0
St. Frederick	4	1	5	1
Farmington OLS	3	2	4	2
Orchard Lake St. Mary	2	2	3	2
St. Michael	2	2	3	3
St. Agatha	1	4	1	4
Waterford OLL	0	6	0	7

SOUTHERN THUMB

	League W	League L	Total W	Total L
New Haven	4	0	5	0
Capac	4	0	4	0
Memphis	2	1	3	1
Anchor Bay	2	2	3	2
Brown City	1	3	2	3
Dryden	1	3	2	3
Almont	1	3	1	4
Armada	0	4	1	4

NORTHWEST SUBURBAN

	League W	League L	Total W	Total L
North Farmington	2	0	2	2
Detroit Thurston	1	0	3	1
Birmingham Groves	1	1	3	1
Livonia Franklin	0	1	0	3
Oak Park	0	2	1	3

OTHERS

	W	L
Cranbrook	4	0
Birmingham Brother Rice	3	1
South Lyon	3	1
Ferndale St. James	4	2
Madison Lamphere	2	3
Royal Oak Dondero	2	3
Royal Oak Shrine	2	3
Emmanuel Christian	2	4
Country Day	1	3
Ortonville	1	3
Utica	0	3

TODAY'S NBA

EASTERN DIVISION

	Won	Lost	Pct.	Behind
Boston	23	4	.852	—
Cincinnati	21	13	.618	2½
Philadelphia	13	17	.433	11½
New York	9	26	25.7	18

WESTERN DIVISION

Los Angeles	20	11	.633	—
St. Louis	21	14	.600	1
Baltimore	10	21	3.23	10
Detroit	7	20	.259	11

MONDAY'S RESULTS

No games scheduled.

TODAY'S GAMES

No games scheduled.

WEDNESDAY'S GAMES

Los Angeles at New York
St. Louis at Cincinnati

Sensational for Seasonal Help

She's Manpower's "Girl in the White Gloves" and temporary office assignments are her specialty. If you have extra office work — try her now! She's great!

MANPOWER®
THE VERY BEST IN TEMPORARY HELP
14 S. Cass
332-8386

CUSTOM TAILORED CLOTHING

MAKES THE DIFFERENCE

RANDOLPH Harwood
908 W. Huron FE 2-2300
Custom Tailors — Uniforms
Dress Suit Rentals

GREETINGS
May all our friends have a very merry Christmas!
LLOYD MOTORS
232 S. Saginaw

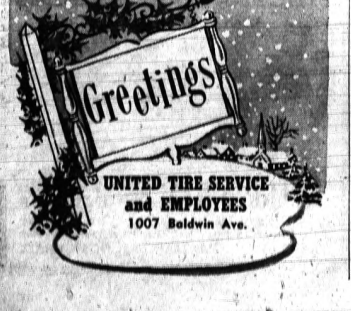

UNITED TIRE SERVICE and EMPLOYEES
1007 Baldwin Ave.

Area Cagers Take Holiday Time Out

A thin line between the "haves" and the "have-nots" was beginning to emerge as teams in local cage leagues called time out for the Christmas holidays.

A few teams in the neighborhood will renew the cage wars January 3, but most will begin the basketball New Year January 10.

PNH AT PCH

The 'big' game on the January 3 slate will find Pontiac Northern at Pontiac Central in a battle for city supremacy.

The Chiefs are among the leaders in the Saginaw Valley conference with a 3-1 mark. They will continue the loop scrap January 10, playing host to Flint Northern, the No. 4 team in the SVC.

Northern's Huskies have shown their class in two Inter-Lakes outings and they are deadlocked for the lead with Southfield.

The Huskies will entertain Walled Lake a week after the clash with the Chiefs, and they get a shot at Southfield January 24 on the home court.

TWO-TEAM RACE

The Wayne-Oakland race has settled down to a two-team affair with Clarkston and Bloomfield Hills leading the way.

Clarkston has put together a high-scoring quintet that has averaged 73.2 points a game in running up a 5-0 season record.

The Barons of Bloomfield Hills, 1962-63 league co-champions, also sport a 5-0 mark and they will journey to Clarkston January 3 to unlock the deadlock.

LEAD O-A

Troy and Fitzgerald share the Oakland A loop lead with 3-0 marks with Clawson one game back at 2-1.

And that first-place deadlock will be dissolved when Troy moves into Fitzgerald January 10.

Troy's Colts have a strong defensive unit that has given up only 108 points in three outings — an average of 36

Clawson, co-champion with Troy last year, was bumped by Fitzgerald last week, 54-47, for its first loss of the season.

Warren Cousino, Lake Orion, Avondale and Madison are nestled in a tie for fourth place in the O-A with 1-2 marks.

A well-balanced Kettering quintet rules the roost in the Tri-County with a mark of 1-0 and an over-all record of 3-0.

The Captains have put together a rounded scoring attack with three players averaging more than 12 points a game.

* * *

L'Anse Creuse, Oxford and Lapeer trail Kettering with 1-1 marks while Romeo is lodged in the basement with an 0-2 log.

Imlay City holds the lead in the South Central loop with a 1-0 mark and the leader will open the 1964 league slate at home against Millington January 10.

RAMS MOVE

Pontiac St. Frederick's improving quintet trails the Irish of Royal Oak St. Mary (5-0 to 4-1) in the Northwest Parochial League race, and the Rams will have a chance to move into a tie for the lead when they play host to ROSM January 7.

Wingate Takes Over Prep Scoring Lead

Emmanuel Christian's Ralph Wingate pumped in 22 points in a losing effort against Grosse Pointe University School, but the output was enough to send the slender forward to the top of the Oakland County scoring ladder.

It's not an unfamiliar spot for Wingate, a 6-1 senior. He led the county in scoring last year with an average of 23.8, tossing in 405 points in 17 contests.

SLIM LEAD

Wingate's average for six games this season has zoomed to 22.5, giving him a slight edge over Lowry Holland of St. Frederick.

Emmanuel's Lancers are sporting a 2-4 season mark, two of the losses coming by a total of five points. Wingate has been held below 20 points on only one occasion, against Whitmore Lake in the second game of the season.

PRODS RAMS

Holland is one of the big reasons for St. Frederick's cage success this season. The Rams are 5-1 for the season and are in the thick of the Northwest Parochial League race.

The 6-0 Holland is only two-tenths of a point behind Wingate at 22.3 He has dumped in 134 markers in six outings.

Ted Bauer, the scoring leader last week, picked up only 14 points as his Troy teammates knocked off Warren Cousino Friday and fell to third place in the scoring race with a 22.0 average.

The big Troy center fired in 40 points in the season opener against Lake Orion, but he has collected only 26 in his last two outings.

Clarkston's slick cage quintet, the powerhouse of the Wayne-Oakland League, has two players high on the scoring list—Dan Craven (4th) and Ken Miskin (10th).

HUSKIE FIFTH

Roger Hayward of Pontiac Northern dropped from second to fifth this week. The sharpshooting Huskie dropped in 17 points in the win over Walled Lake and his average slipped from 24.0 to 21.8.

Pontiac Central's Mel DeWalt is a shade behind Hayward with a 21.6 average. He has ripped the nets for 108 markers in five outings.

Paul Jagels of Birmingham Brother Rice, second in the county scoring last year, is now lodged in the 30th position in the race with an average of 15.7 for four games.

OAKLAND COUNTY

	G	FG	FT	TP	AVG.
Wingate, Emmanuel	6	54	37	135	22.5
Holland, St. Frederick	6	55	24	134	22.3
Bauer, Troy	3	26	14	66	22.0
Craven, Clarkston	4	35	19	109	21.8
Hayward, PNH	4	35	17	87	21.7
DeWalt, PCH	5	47	14	108	21.6
McDonald, Rochester	3	23	19	65	21.6
Rodwan, Ferndale	4	39	26	104	21.5
Murowski, St. James	6	49	21	119	19.8
Miskin, Clarkston	5	38	20	96	19.2
Fankey, Kettering	4	22	13	56	18.6
Moore, Brother Rice	4	30	14	74	18.5
Thorpe, Avondale	4	27	20	74	18.5
Feiming, N. Farming.	4	30	13	73	18.2
Dunn, Country Day	4	29	13	73	18.2
Rompel, OL St. Mary	5	32	25	89	17.8
Pope, St. Michael	6	45	15	105	17.5
Cuckey, Lake Orion	3	21	10	52	17.3
Duncan, South Lyon	3	21	10	52	17.3
Wells, RO St. Mary	5	28	24	80	16.0
Burklow, PNH	4	25	17	67	16.7
Barrett, Madison	4	23	21	67	16.7
Barnes, Milford	4	20	7	67	16.7
Marvin, St. James	6	39	22	100	16.6
Ziem, Waterford	4	29	8	66	16.5
Broome, Walled Lake	4	22	21	65	16.2
Fegan, Holly	5	36	9	80	16.0
Fritz, Lake Orion	3	21	6	48	16.0
Phillips, Lake Orion	3	20	8	48	16.0
Jagels, Brother Rice	4	26	11	63	15.7
Bennett, Holly	5	29	19	77	15.4
Brandt, Water'fd OLL	7	41	23	105	15.2
Nyberg, Seaholm	4	25	11	61	15.2
Russ, Waterford	4	24	13	61	15.2
Dean, St. Frederick	6	34	23	91	15.1
Anderson, B. Hills	6	34	23	91	15.1
Hart, FOLS	5	27	21	75	15.0
McVittie, RO Kimball	5	27	11	65	15.0
McDowell, Ortonville	4	23	14	60	15.0

AREA SCORING

	G	FG	FT	TP	AVG.
Lee, New Haven	5	55	29	139	27.8
Scheuer, Capac	4	38	22	98	24.5
Kemp, Romeo	4	35	14	84	21.0
Schulte, Almont	4	41	21	103	20.6
Ford, Mt. Clemens	5	41	14	96	19.2
Burns, Memphis	4	29	14	76	19.0
Graves, Clarenceville	5	30	30	90	18.0
Dobberstein, F'grd	4	25	19	69	17.2
Lomerson, Imlay C.	5	35	13	83	16.2
Craven, Armada	5	27	27	81	16.2

Monday's College Basketball Scores

Cincinnati 72, Kansas State 70
Ohio State 78, Houston 62
Utah State 93, Bradley 90
Utah 101, New Mexico State 72
Creighton 92, Nevada 61
Colorado State U. 82, Washington 52
Oklahoma State 92, Los Angeles State 68
Stanford 69, Kansas 64, overtime
New Mexico 65, Purdue 61
Florida State 91, Tulsa 76
Louisville 66, South Carolina 57

HAZELTON'S
for something different give
A MONOGRAMMED GIFT
Lake Orion MY 3-5391

Hi, and Merry Christmas!
Best wishes to you for a wonderful holiday.
RELIABLE Transmission
756 N. Perry St. FE 4-0701

The MANAGEMENT and Entire Sales Staff
at
MATTHEWS HARGREAVES Chevrolet
wish you
A Merry Christmas
and a Happy New Year!

Ohio State Wins No. 5

Brigham Young Edges Spartans

From Our Wire Services

Ohio State registered its fifth victory in eight starts Monday night but Michigan State and Purdue were Big Ten losers in basketball.

The Bucks defeated Houston 79-62 at home as Gary Bradds hit 29 points and Jim Shaffer 20. OSU led by only four points early in the second half, but scored eight straight for a 39-27 bulge and never was threatened again.

At Provo, Utah, Michigan State bowed to Brigham Young 95-90 for its third defeat in eight games.

The Spartans took a 52-50 halftime edge as Fred Thomann poured in 26 points. But he was held to seven in the last period and BYU took charge.

Purdue's record skidded to 2-5 with a 63-61 home loss to New Mexico. Two free throws in the last 10 seconds decided it after Purdue had knotted the score 61-61 with 44 seconds left.

MISSING PAIR

The Boilermakers, playing without starters Mel Garland Rod Hicks, who were ill, led by Dave Schellhase with 28 points, Bob Purkhiser with 14 and 7-foot sophomore George Grams with 10.

A tipped shot just before the buzzer by Cincinnati's George Wilson gave the Bearcats a 72-70 victory over Kansas State.

Both Wilson and Ron Bonham tossed in 23 points for the defending Missouri valley champions, while Murrell scored a game high of 25 points for the Wildcats, who are ranked 17th in the country.

Utah State humped Bradley (No. 16), 95-90, after surviving a last-minute rally by the Braves, Troy Collier, who finished the game with 28 points, led the Aggies to an 89-76 lead with but two minutes left in the game.

Bradley employed a full court press to narrow the deficit to five before the game ended. Six players fouled out of the game, including four Braves starters.

MICHIGAN STATE (90)	FG	FT	TP	BRIGHAM YOUNG (95)	FG	FT	TP
Gent	10	2-2	22	Quinney	17	1-3	35
Sanders	5	6-7	16	Kramer	3	3-3	9
Thom'n	14	5-6	33	Fairch'd	8	5-7	21
Schw'z	3	0-0	6	Nemaika	3	0-0	10
Wash'ton	2	1-1	5	Gardner	6	1-2	13
Berry	2	0-0	4	Blum'dl	1	0-3	2
Burris	2	0-0	4	Congdon	2	0-0	4
				Ruffner	2	0-0	0
				Totals	42	11-17	95
Michigan State					52	38-40	
Brigham Young					50	45-95	

Personal fouls — Michigan State, Gent 3, Sanders 2, Thomaas 4, Schwartz 2, Washington 3, Berry, BYU, Quinney 3, Kramer 3, Fairchild 3, Nemeika, Gardner, 2, Blumenthal.
Attendance — 7,292.

✦ Markets, Business and Finance ✦

MARKETS

The following are top prices covering sales of locally grown produce by growers and sold by them in wholesale package lots. Quotations are furnished by the Detroit Bureau of Markets as of noon Monday.

Produce

FRUITS

Apples, Delicious, Red, bu.	$3.75
Apples, Delicious, Golden, bu.	3.50
Apples, Jonathon, bu.	3.00
Apples, McIntosh, bu.	3.00
Apples, Northern Spy, bu.	3.50
Apples, cider, case	2.50
VEGETABLES	
Beets, topped	1.75
Cabbage, curly, bch.	1.50
Cabbage, red, bu.	1.25
Cabbage, standard, bu.	1.50
Carrots, cello pak, 2 doz.	1.80
Carrots, topped	2.00
Celery, Root	1.50
Horseradish, pk. bskt.	3.00
Leeks, bch.	2.00
Onions, dry, 50 lbs.	1.85
Parsley, root, bch.	2.25
Parsnips	1.75
Parsnips, cello pak, doz.	2.25
Potatoes, 25-lb. bag	.75
Potatoes, 50-lb. bag	1.40
Radishes, black	1.25
Radishes, hothouse	1.75
Squash, Acorn, bu.	1.25
Squash, Buttercup, bu.	1.50
Squash, Butternut, bu.	1.25
Squash, Delicious, bu.	1.25
Squash, Hubbard	1.50
Turnips, Topped	2.00
LETTUCE AND SALAD GREENS	
Celery, cabbage	1.50

Poultry and Eggs

DETROIT POULTRY

DETRIT (AP) — Prices paid per pound at Detroit for No. 1 quality live poultry:

Heavy Type Hens 18-20; Roasters over 5 lbs. 23-24;

Broilers & Fryers 3-4 lbs w.hites 18-19; Barred Rock 21-22; Geese 23-28.

DETROIT EGGS

DETROIT (AP) — Egg prices paid per dozen at Detroit by first receiver (including US..)

Whites Grade A Jumbo 45-47; Extra Large 43-47; Large 40½-45; Medium 33-36; Small 27-29;

Browns Grade A Large 40-41; Medium 31½-33; Small 26; Checks 29-31½.

CHICAGO BUTTER, EGGS

CHICAGO (AP) — Chicago Mercantile Exchange — Butter steady; wholesale buying prices unchanged; 93 score AA 57¾; 92 A 57¾; 90 B 57; 89 C 56; cars 90 B 57¾; 89 C 57¼.

Eggs steady to firm; wholesale buying prices unchanged; 70 per cent or better grade A whites 41; mixed 40; mediums 32½; standards 34½; dirties 32½; checks 31½.

CHICAGO POULTRY

CHICAGO (AP) — (USDA) — Live poultry: wholesale buying prices unchanged to 1 higher; roasters 24-24; special fed White Rock fryers 17½-18½.

Livestock

DETROIT LIVESTOCK

DETROIT (AP) — (USDA) — Cattle 300. Not enough steers and heifers to test trade 10 head choice 1102 lbs steers 23.00-25.00; two loads choice 1273-1287 lb steers 22.50-23.00; these feed lot mates of steers last week at 22.00 and 22.50; load choice 930 lb heifers 22.00; cows of steers last week at 22.00 and 22.50 fully steady; utility cows 13.00-14.00; canners and cutters 10.50-13.00.

Hogs 100. Twenty head U. S. 1 199 lb 16.25. These steady.

Vealers 100. No early sales.

Sheep 200. No early sales.

Stocks of Local Interest

Figures after decimal points are eighths

OVER THE COUNTER STOCKS

The following quotations do not necessarily represent actual transactions but are intended as a guide to the approximate range of the securities.

	Bid	Asked
AMT Corp.	7.4	8.3
Associated Truck	11.2	11.6
Bin-Dicator	6	6.5
Braun Engineering	42	45
Charles of the Ritz	20	22
Citizens Utilities Class A	21.4	23.3
Diamond Crystal	13.7	15
Ethyl Corp.	59.6	63.2
Frito-Lay, Inc.	37.4	40
Maradel Products	7.4	8.3
Mohawk Rubber Co.	25.6	27.5
Michigan Seamless Tube Co.	16.6	18.3
Pioneer Finance	7.3	8.3
Safran Printing	12.6	14
Vernors Ginger Ale	6.5	7.3
Winkelman's	11.2	12.2
Wolverine Shoe	27	29
Wyandotte Chemical	53.4	57
MUTUAL FUNDS		
Affiliated Fund	*8.10	8.76
Chemical Fund	12.24	13.38
Commonwealth Stock	16.59	18.13
Keystone Income K-1	9.15	9.99
Keystone Growth K-2	5.25	5.73
Mass. Investors Growth	8.24	9.01
Mass. Investors Trust	15.30	16.72
Putnam Growth	8.76	9.57
Television Electronics	7.48	8.15
Wellington Fund	14.30	15.60
Windsor Fund	14.03	15.25

*Ex Dividend

Treasury Position

WASHINGTON (AP)—The cash position of the treasury compared with corresponding date a year ago.

	Dec. 19, 1963	Dec. 19, 1962
Balance—	$ 7,063,536,410.72	$ 5,592,519,703.33
Deposits Fiscal Year July 1—	507,71,631,874.13	46,415,318,076.54
Withdrawals Fiscal year—	59,928,251,863.38	57,300,377,306.34
x-Total Debt—	310,249,290,772.15	304,248,075,033.37
Gold Assets—	155,82,360,563.43	15,978,074,219.59

x-Includes $364,881,103.55 debt not subject to statutory limit.

Grain Future Mart Unusually Slow

CHICAGO (AP) — Pre holiday trade in the grain futures market was unusually dull today and prices generally little changed.

Old crop soybeans absorbed little profit cashing and slipped almost two cents in spots but other commodities held mostly within small fractions either way of previous closes.

★ ★ ★

Trade was almost at a standstill near the end of the first hour with wheat ⅜ cent a bushel lower to ¼ higher, March $2.18⅞; soybeans 1½ lower to ⅜ higher, January $2.82½; corn unchanged to ⅛ lower, March $1.20⅜; oats ¼ lower to ⅛ higher, March 70¼ cents; rye unchanged to ½ higher, March $1.49¾.

Grain Prices

Opening Grain

CHICAGO (AP)—

	Open Today
Wheat	
Mar	2.18½-⅝
Jul	1.75½
Sep	1.77¼
Corn	
Mar	1.20-20⅛
May	1.22⅝-¾
Sep	1.23⅛
Oats	
Mar	70½-⅝
May	71⅛
Jul	1.46⅛b
Sep	1.45½

Advance Boosts '63 Total

Volume Pushes Past '29 Peak

NEW YORK (AP)—The stock market advanced early this afternoon as total volume for 1963 rolled up past the record peak established in 1929 on the New York Stock Exchange.

Trading for the first couple of hours in the Christmas Eve session was moderately active, a shade less than two million shares, but it was enough to push volume for the year above the exchange's record volume of 1,124,800,410 shares compiled in 1929.

Stock prices improved throughout the list, with a number of leading issues making fairly sharp gains of a point or better.

Brokers attributed the gains to a lightening of tax-loss selling and profit taking which has dampened the stock list for the past three sessions.

GAINERS

Big Three motors, steels, airlines, rails, drugs, electronics and aerospace issues were among the gainers.

The Associated Press average of 60 stocks at noon was up .5 at 283.9 with industrials up .9, rails up .1 and utilities up .3.

★ ★ ★

Many high quality issues which have lost heavily in recent sessions merely because of year-end tax transactions or profit taking snapped back in typical "rubber ball" fashion.

Pan American World Airways was up a couple of points. General Motors and Radio Corp. advanced more than a point each.

Prices on the American Stock Exchange were irregularly higher in moderately active trading.

BOND AVERAGES
Compiled by The Associated Press

	20 Rails	10 Ind.	10 Util.	10 Fgn.	10 L.Yd
Net Change			+.1		
Noon Tues.	80.5	101.6	87.6	90.8	93.2
Prev. Day	80.5	101.6	87.5	90.8	93.2
Week Ago	80.7	101.6	87.9	90.9	93.4
Month Ago	80.9	101.7	88.2	89.8	93.8
Year Ago	79.3	99.9	88.9	88.4	94.6
1963 High	82.2	102.4	89.5	91.1	95.1
1963 Low	79.7	99.5	87.5	88.4	93.2
1962 High	79.7	102.2	89.2	88.5	94.6
1962 Low	76.1	96.7	85.7	85.9	91.3

The New York Stock Exchange

NEW YORK (AP)—Following is a list of selected stock transactions on the New York Stock Exchange with noon prices:

	Sales (hds.)	High	Low	Last	Net Chg.
—A—					
AbbottL 2.40	20	119¼	119¼	119¼	+ ½
ABCVen .50a	3	12⅞	12⅞	12⅞	— ⅛
ACF Ind 1.60	14	60	59½	59⅝	— ¼
Addressog 1	53	58¾	57	58	+ ⅜
Admiral	13	21	20¾	21	....
AE Staley 1.50	5	33⅛	33	33⅛	+ ⅛
Air Red 2.50	13	56¼	55¾	56	+ ⅛
Alco Prod 1	3	22¾	22⅝	22¾	+ ⅛
AllegCp .11g	9	9⅞	9¾	9⅞	....
Alleg Lud 2	14	37⅛	37	37	+ ¼
Alleg Pow 2	99	49	48½	49	+ ⅝
AlliedCh 1.80	18	56⅛	55¾	56	— ¼
Allied Str 3	4	55¼	55	55¼	+ ¼
AllisChal .50	56	15⅜	15⅛	15⅜	+ ¼
AlumLtd .60	45	24½	24¼	24½	+ ⅜
Alcoa 1.20	26	68	67⅝	67⅞	— ¼
AmeradaP 2	15	70¼	69⅞	70¼	+ ⅝
AmAirlin 1	35	33⅜	32⅞	33¼	+ ⅛
ABosch .50g	16	15⅛	15	15	— ⅛
Am Brk 2.40	7	49¼	48⅞	48⅞	+ ⅛
AmBdPar 1b	47	30¼	29¾	30	+ ¼
Am Can 2	27	44	43½	43½	— ¼
AmCyan 1.80	25	59⅞	59½	59⅞	....
AEIPw 1.16b	13	38¾	38½	38¾	— ⅛
AmExport 1g	5	26	25¾	25¾	+ ⅛
AmFP .64	53	9⅝	9⅜	9⅝	+ ⅛
AHome 1.44a	24	61¼	60⅝	60¾	+ ⅛
Am Hosp .30	25	20⅛	19⅞	20⅛	— ⅛
Am MFd .90	114	18¼	18	18¼	+ ⅛
AMet Cl 1.40	20	38¼	38⅛	38¼	+ ⅛
AmMotors 1a	105	18¼	18	18¼	+ ⅛
Am NG 1.60	12	42	41⅝	41⅝	....
AmOptical 2b	1	67¾	67¾	67¾	+ ¼
AmPhoto .33	41	12⅜	12⅛	12⅜	+ ¼
ASmelt 2.80	3	82¾	82½	82⅝	— ⅞
AmStd .80	39	18¼	18	18	....
AmT&T 3.60	84	137½	137⅛	137½	— ¼
Am Tob 1.50	68	28⅛	27⅞	28⅛	+ ⅛
AMP Inc .40	9	27	27	27	— ⅛
Ampex Cp	48	18	17⅞	18	....
AmpBorg .80	10	21	20¾	20⅞	— ⅛
Anacon 2.50g	65	45⅝	44⅞	45¼	+1⅜
AnkenCh .40	17	16½	16¼	16⅜	+ ⅛
ArmcoSt 3	171	66⅞	66	66¼	— ½
Armour 1.40	18	45¼	45⅛	45¼	+ ½
ArmCk 1.80a	6	107¼	107¼	107¼	....
Ashl Oil 1.20	5	28¾	28¾	28¾	— ¼
Atchis 1.20a	43	28⅛	28	28⅛	— ⅛
AtlCLine 2a	14	67	66½	66½	— ⅝
AtlRef 2.40	26	57¾	57	57¾	+1¼
Atlas Cp	216	3½	3⅜	3½	+ ⅛
AutCant .10g	32	14⅛	14	14	— ⅛
Avco Corp 1	46	22¼	22⅛	22⅛	....
AVCCorp 2	21	86⅞	86⅝	86⅞	+ ⅛
Avnet .40b	27	13	12¾	13	+ ¼
—B—					
Babcock 1.72	4	50	49¾	50	+ ⅜
BaldLim .40	13	12⅝	12½	12⅝	....
BaltGE 1.24	18	34⅛	33¾	34⅛	+ ¼
Balt & Oh 2	2	34½	34½	34½	— ½
Beaunit 1.20	4	29¼	29¼	29¼	— ⅛
Beckman	8	73	71¾	73	+1
BeechAir .60	12	14⅛	13¾	13⅞	....
Bell How .40	43	23⅜	22⅝	23¼	+ ⅞
Bendix 2.40	34	47½	47	47¼	+ ⅛
Benguet .04g	23	1¼	1¼	1¼	....
Bestwall .96f	12	35¾	35¼	35¾	+1
Beth Stl 1.50	91	31½	31⅜	31½	+ ⅜
Bigelow 1.20	1	33⅛	33⅛	33⅛	+ ⅛
Boeing 2	22	36¾	36⅜	36¾	+ ¼
Borden 1.90	8	65¼	64½	65	....
Borg War 2	20	45¾	45⅜	45½	....
Briggs Mf	4	7¾	7⅝	7¾	+ ⅛
BristMy .35h	6	58¾	58½	58¾	+ ⅜
Brunswk .30b	253	10⅝	10⅜	10½	....
BuckeyePL 1	9	33⅜	33⅜	33⅜	+ ⅛
Bucy Er .40a	1	18⅜	18⅜	18⅜	+ ⅛
Budd Co .60	8	13¼	13¼	13¼	+ ⅛
Bulova .60	17	26⅛	25¾	26	+ ⅜
Burllnd 1.40	15	42⅜	42⅛	42⅛	— ⅛
Burroughs 1	123	23⅞	23⅜	23¾	+ ⅜
—C—					
Cal Fnl .40f	5	7	6⅞	6⅞	— ⅛
CallahM .17f	26	6	5⅞	6	+ ⅛
CamRL .45a	11	13	12⅞	12⅞	....
CampSp 2.20	2	114	114	114	....
Can Dry 1	5	28⅞	28¾	28¾	— ¼
CdnPac 1.50	4	33⅝	33⅝	33⅝	....
Carrier 1.60	2	41¾	41¾	41¾	....
Carter Pd 1	6	71	70	71	+1⅜
Case JI	18	10⅞	10⅝	10¾	— ⅛
CaterTr 1.20	12	48	47¼	48	+ ½
Celanese 1.60	16	57¼	57	57	— ⅛
Celotex	5	24¾	24⅝	24⅝	....
CencoInst .50	2	48⅜	48¼	48⅜	— ⅛
CenHud 1.12	5	34⅛	34⅛	34⅛	— ⅛
CenSW 1.18	6	46½	46⅛	46½	....
Cerro 1.30	13	28⅛	27⅞	28⅛	+ ⅛
Cer-teed .60	24	14¼	14⅛	14¼	+ ⅛
CessnaAirc 1	17	23¼	23	23	....
ChampS 1.80	4	38	37⅞	38	+ ⅛
Chmplin 1.20	7	33½	33⅜	33⅜	— ⅜
Ches Oh 4	5	66⅝	66¼	66⅝	....
Chi MStP P	12	13⅜	13¼	13⅜	+ ⅛
CRI Pacif 1	4	24⅝	24⅝	24⅝	....
ChrisCrft .66f	16	13	12⅞	13	....
Chrysler 1	133	89	88	88⅞	+ ¾
CIT Fin 1.60	41	39½	38¾	39½	+ ⅜
CitiesSv 2.60	13	62⅞	61½	61½	—1
ClevElIll 1.20	3	32½	32¼	32¼	....
CocaCol 2.70	6	113¼	112¾	112¾	+ ¾
ColgPal 1.20	29	41	40⅝	40⅞	....
CollinRad .40	21	22⅜	21¾	22⅜	+ ⅞
Colo F Ir	34	9½	9⅜	9½	+ ⅛
CBS 1.80b	22	77¼	76	77¼	+ ⅜
CBS wi	3	38½	38¼	38½	+ ⅛
Col Gas 1.16	24	29⅜	29	29⅛	....
ColPict 1.27f	x12	21⅞	21½	21⅞	+ ½
ComlCre 1.80	8	40⅝	40⅛	40⅛	— ⅝
ComlSol .90b	18	27⅞	27¾	27⅞	+ ⅛
ComEd 1.40b	45	48¾	48¼	48¾	+ ½
ConEdis 3.30	10	84½	84¼	84½	+ ⅛
ConEl Ind 1	13	34⅜	34	34	+ ⅜
CnNGas 2.30	17	66¼	65⅞	65⅞	+ ⅛
ConsPw 1.50	16	44½	44⅜	44½	— ⅜
Container 1	70	31¼	31	31	— ¼
Cont Air .10	16	12¾	12½	12¾	+ ¼
Cont Can 2	14	42	41⅞	42	— ¼
Contins 2.20	13	56⅜	56	56¼	+ ¼
Cont Mot .40	1	11¾	11¾	11¾	....
Cont Oil 2	5	57¾	57¼	57¾	....
Control Data	131	103	99⅛	101¾	+3½
Copper R	14	24¾	24½	24¾	— ⅛
Corn Pd 1.40	11	58½	58¼	58¼	— ¼
Crompt 1.20	1	23	23	23	— ¼
Crow C .75f	23	18⅛	18⅛	18⅛	— ⅛
Crown Cork	21	30⅞	30⅜	30⅞	+ ⅜
CrnZell 1.80	5	57	56⅞	56⅞	— ⅛
Cruc Stl .80	17	22¼	21⅞	22¼	+ ¼
Cudahy Pk	14	6⅝	6⅝	6⅝	+ ⅛
Curt Pub	8	8⅛	7⅞	8⅛	....
Curt Wr 1	26	17¾	17⅝	17¾	+ ¼
—D—					
Dan Riv .80	3	17	17	17	— ⅛
Dayco	4	20½	20½	20½	....
Deere 2.40a	20	71⅝	71⅜	71⅝	+ ⅛
DelHud 1.25g	2	21⅜	21⅜	21⅜	....
Dent Sup 1a	2	26	26	26	+ ½
Den RGW 1	3	20⅛	20⅛	20⅛	....
DetEdis 1.20	27	32½	32⅛	32¼	+ ⅛
Det Steel .60	9	13⅜	13¼	13¼	....
Disney .40b	4	38⅝	38⅜	38⅜	— ⅜
DomeMin .80	x16	25⅞	24⅞	24⅞	....
Doug A 1.30f	21	21½	21¼	21¼	— ⅛
DowCh 1.60b	x27	68⅞	68½	68¾	+ ⅜
Dresser 1.20b	15	26⅜	26⅛	26¼	+ ⅛
duPont 7.75d	6	239½	238½	239½	+ ⅜
Duq Lt 1.34	3	32	31⅞	31⅞	....
Dyn Am .40	14	10⅛	10	10⅛	....
—E—					
East AirL	4	25¼	25¼	25¼	+ ¼
EastGF 1.49f	9	67½	67	67½	....
EastKo 2.20a	13	120	118½	119½	+1
EatonM 1.80	8	36⅝	36½	36½	....
ElBondS 1.20	10	28	27⅞	28	— ⅛
El&Mus .15g	2	5½	5½	5½	....
ElAssoc 1.74f	x25	55¾	54¼	55¾	+2
ElPasoNG 1	43	19	18⅝	18¾	+ ⅛
EmersonEl 1	8	37⅜	37¼	37¼	+ ⅛
Emer R .40g	2	10⅞	10¾	10¾	....
End John	4	19⅜	19¼	19⅜	....
Erie Lack	26	2⅜	2¼	2¼	....
Evans Pd	4	18⅝	18⅝	18⅝	+ ⅛
Evershrp .75	47	29	28⅝	28¾	— ¼
—F—					
Fairb Whit	21	5⅝	5½	5⅝	— ⅛
FairCam .50g	52	36⅝	35⅝	36⅜	+1⅛
Fair Strat	9	6	5⅞	5⅞	....
Fansteel .60p	18	13½	13¼	13½	+ ⅛
Fedd Corp 1	11	16	15⅞	16	+ ⅛
FerroCp 1.80	1	44⅛	44⅛	44⅛	....
Filtrol 1.80	3	31¼	31¼	31¼	+ ⅛
Firestne 1b	21	38⅜	38⅛	38⅜	....
FstChrt 1.97f	28	34⅞	34¼	34⅞	+ ⅞
Flintkt .80	9	23⅞	23½	23⅞	+ ½
Fla Pw 1.12	7	44⅛	44	44⅛	+ ⅛
Fla PL 1.28	6	73¾	73	73¾	+ ¾
Fd Fair .90	11	20⅜	20¼	20¼	....
FMC Cp .80	13	52⅝	52¼	52¼	— ⅜
Foote M .15g	2	11⅜	11⅜	11⅜	— ⅛
Ford M 1.80	76	49	48⅝	49	+ ⅜
ForemD .40	71	10⅛	10	10	....
FostWh .37p	2	22¾	22¾	22¾	....
FreeptS 1.20	7	34¼	34¼	34¼	— ¼
Fruehf 1.50a	13	29¾	29⅝	29¾	+ ⅛
—G—					
GamSk 1.20a	2	28¾	28¾	28¾	+ ⅜
G Accept 1	4	17⅞	17⅞	17⅞	+ ⅜
Gen Cig 1.20	6	39	39	39	+ ⅛
G Dynam	80	23⅞	23¾	23⅞	....
GenElec 2.20	48	83¾	82¾	83⅝	+ ⅝
Gen Foods 2	10	85⅝	85⅜	85⅜	— ⅛
G Mills 1.20	8	39⅝	39½	39½	+ ⅛
Gen Mot 4g	166	77⅞	76⅞	77⅝	+ ⅞
GPrecn 1.20	40	28⅞	28¼	28⅞	+ ⅝
GPubSv .33g	11	5⅝	5½	5⅝	+ ⅛
GPubUt 1.28	31	31¾	31¼	31¾	— ¼
Gen Sig 1.20	11	28	27½	28	+ ⅝
GTel&El .88	60	30⅝	30¼	30½	+ ¼
GenTire .50	20	23	22⅝	23	+ ¼
Ga Pac 1b	21	51⅛	50¾	51⅛	+ ¼
GettyOil .10g	30	25⅝	25½	25⅝	+ ⅜
Gillette 1.10a	67	31⅝	31⅜	31½	....
GlenAld .50a	8	14⅛	14	14	....
Goodrch 2.20	22	53⅞	53⅝	53¾	+ ¼
Goodyear 1	11	41⅝	41¼	41⅝	+ ⅛
Grace Co 1b	11	49¼	48⅞	48⅞	....
GrandU .60b	15	17¾	17⅝	17¾	....
GranCS 1.40	33	24½	24⅛	24½	+ ⅜
GtA&P 1.20a	25	39⅝	39¼	39¼	— ⅛
GtNoRy 3	3	56⅜	56⅜	56⅜	— ⅛
GW Fin .85f	182	16¼	15⅞	15⅞	— ⅛
Greyhd 1.30b	37	44⅝	43¼	44⅝	+1⅜
Grumn 1.50	9	38¾	38¼	38¾	+ ¼
Gulf M&O 2	6	46⅜	46⅛	46⅛	— ½
GlfOil 1.60	63	47½	47¼	47¼	— ⅛
Gulf SU 1.12	10	39⅛	38¾	39	+ ¼
—H—					
Hallibur 2.40	1	54	54	54	— ¼
HamPap 1.20	2	32⅞	32⅝	32⅝	— ¼
Hanna Co 1a	17	37¾	37⅝	37⅝	— ⅛
Haveg .60g	7	41¼	40½	41¼	+1⅛
HercPdr .75g	16	38⅛	38⅛	38⅛	— ¼
Hertz 1.20	16	40¾	40½	40¾	— ⅛
Hewlett Pk	9	19⅜	19⅜	19⅜	+ ⅛
Hoff Elect	14	6¼	6	6⅛	....
Homest 1.60	18	42½	42½	42½	+ ⅛
HookCh 1.10b	23	37	36⅝	37	+ ⅜
Hotel Am	14	2⅝	2⅝	2⅝	....
House F 1.50	12	56	56	56	+1⅜
HoustLP .72	6	43⅝	43	43	....
Howe Sd .40	9	10⅜	10¼	10¼	....
Hupp Cp .68f	3	7⅞	7⅞	7⅞	+ ⅛
—I—					
Ideal Cem 1	4	24⅛	23⅞	24⅛	+ ⅛
IllCent Ind 2	2	54⅝	54⅝	54⅝	— ¼
Ill Cent 2	1	51¼	51¼	51¼	+ ½
Ing Rand 3a	7	80¼	79¾	80¼	+ ⅝
InlandStl 1.80	5	44⅝	44⅝	44⅝	....
Interlak 1.60	7	23⅝	23½	23½	....
IntBusMch 5	33	487	484½	487	+4
IntHarv 2.40	13	58½	58⅛	58½	+ ⅛
IntMiner 1.80a	5	57¾	57¼	57¾	....
IntNick 2.20a	16	68⅛	67¼	67¼	—1¼
Int Pack 1	14	15¾	15⅝	15¾	— ⅛
IntPap 1.05b	16	31⅞	31½	31⅝	— ⅛
Int T&T 1	30	54⅛	53⅞	53⅞	— ¼
ITE Ckt .15g	1	17½	17½	17½	— ¼
—J—					
JohnsManv 2	14	48⅞	48⅜	48⅜	— ½
JonLogan .70	3	17½	17¼	17¼	— ¼
Jones&L 2.50	9	65⅝	65½	65¾	+ ¼
Joy Mfg 1	8	26	25½	25½	— ½
—K—					
KaiserAl .90	13	35⅝	35½	35½	— ¼
KaysrR .40a	6	22¼	22⅛	22¼	— ⅛
Kennecott 4	30	74⅛	73¾	74⅛	+1⅛
KernCL 2.40	2	65	65	65	— ½
KerrMcG 1	10	37	36⅝	36¾	+ ¼
KimbClark 2	7	69¾	69½	69⅝	— ⅛
KirkNat .40	2	22½	22½	22½	— ⅜
Koppers 2	15	40⅞	40⅝	40⅝	— ⅛
Korvette	17	37⅞	37¼	37¾	+ ½
Kresge 1.20	3	26⅝	26½	26⅝	+ ¼
KressSH .25g	1	21⅞	21⅞	21⅞	— ⅜
Kroger 1.10	1	28½	28½	28½	+ ⅛
—L—					
LearS .40b	28	14¾	14¼	14¾	+ ¼
Leh Port 1	6	14¾	14⅝	14¾	+ ⅛
Lehmn 1.59g	20	30¾	30⅛	30¾	+ ⅝
LOFGls 2.60	20	51½	51⅛	51⅜	+ ⅛
Lib McN .58f	2	13⅞	13⅞	13⅞	....
Ligg&M 5	10	74¾	74½	74¾	....
Lionel	23	4	3¾	3⅞	....
LittonIn 1.98f	26	77¾	77⅜	77⅜	+ ⅛
LockhA 1.40	35	36⅛	35⅞	36⅛	....
Loews Thea	9	18	17¾	18	+ ¼
LoneSCem 1	18	18¾	18½	18¾	+ ⅛
LoneSGas 1	20	22¾	22½	22½	— ⅛
LongIslLt .86	25	29¾	29½	29⅝	+ ⅛
Loral Electr	19	8¾	8⅝	8⅝	....
Lorillard 2.50	8	45¼	45⅛	45⅛	— ⅛
Lukens Stl 1	4	41	41	41	+ ⅜
—M—					
MackTr 1.80	16	37⅞	37⅜	37⅞	+ ⅜
MadFd 1.71g	7	21	20⅝	20⅝	— ⅛
Mad Sq Gar	13	1⅝	1⅝	1⅝	....
Magma .65h	3	28¾	28⅜	28¾	....
Magnavx .90	32	44	43⅛	44	+ ½
Marathon 2b	8	56½	56¼	56¼	— ⅛
MarMid 1.15	13	31⅜	31⅛	31⅜	— ⅜
Marqua .25g	37	10⅜	9¾	10¼	+ ⅛
Martin M 1	47	20¼	20⅛	20¼	....
MayDSt 2.20	15	71⅝	71⅛	71⅜	— ⅛
McDonAir 1b	6	53⅝	53⅜	53⅜	— ⅛
MeadCp 1.70	2	45½	44⅞	45½	+ ½
Merck 2a	13	105½	104	105½	+1½
MerrCh .30g	14	12	11¾	12	....
MGM 1.50	9	27⅞	27⅝	27⅞	— ⅛
Metrom .40a	12	30⅜	29½	30¼	+1
Mid SU 1.16	22	38½	38⅜	38½	+ ⅛
MinerCh .70	7	21⅞	21⅝	21⅝	— ⅛
Mpl Hon 2	28	139¾	136	139	+3
MinnMM .90	53	63¾	63	63¾	+ ⅛
Mo Kan Tex	5	3⅛	3⅛	3⅛	— ⅛
Mohasco .50a	50	11⅜	11⅛	11⅜	+ ¼
Monsan 1.20b	47	62	61⅜	62	+ ⅛
MontDU 1.40	2	35⅜	35¼	35⅜	+ ⅜
MontWard 1	41	34⅜	34	34¼	+ ½
Morrell .80b	1	24¼	24¼	24¼	+ ⅛
Motorola 1	14	77	76¼	76¾	+1⅛
—N—					
Nat Airl .20g	21	36	35⅞	36	+ ¼
NatBisc 1.60	4	56⅞	56⅝	56⅝	— ⅛
NatCan .40b	11	13⅝	13½	13⅝	+ ⅛
NCashR 1.20	19	76¾	75⅜	76¾	+1⅜
NDairy 2.20	13	65⅝	65¼	65⅜	— ⅛
NatDist 1.20	26	24	23⅝	23⅞	+ ⅛
NatFuel 1.36	4	33⅞	33¾	33¾	+ ⅛
NatGen .41f	14	9⅛	9	9⅛	+ ⅛
NatGyps 2b	7	44¾	44⅛	44⅝	....
N Lead 3.25g	42	68⅜	67⅝	68⅛	+ ½
NatSteel 1.80	24	49	48¼	48¾	+ ⅛
NEngEl 1.16	12	27⅜	27⅛	27⅛	— ⅛
NY Cent .50g	74	23½	22¾	23½	+ ¾
NYChi SL 2	6	41	40⅞	40⅞	+ ⅛
NiagM Pw 2	3	52⅞	52⅝	52⅞	+ ⅜
NorfolkW 5a	6	118¼	117¾	117¾	....
NA Avia 2.40	34	49	48⅜	48⅞	+ ⅜
NoNGas 1.80	1	49¼	49¼	49¼	— ⅛
NorPac 2.40a	3	51⅝	51	51⅝	....
NStaPw 1.36	4	35⅞	35¾	35⅞	....
Northrp 1	32	20	19⅞	20	+ ⅛
Nwst Airl 1	6	67½	67⅜	67½	+ ⅜
Norton 1.20a	16	39⅜	39¼	39⅜	+ ⅛
Norwich 1a	15	33	32¾	33	+ ⅜
—O—					
Ohio Ed 1.90	2	47⅞	47⅞	47⅞	+ ¼
Olin Math 1	25	47⅝	46¾	47⅜	+ ⅜
OtisElev 1.80	10	45⅝	45¼	45⅝	— ⅛
OutMar .50g	26	14⅞	14⅝	14⅞	— ⅛
OxfdPap 1.20	1	31¾	31¾	31¾	+ ⅛
—P—					
Pac G&E 1	35	30½	30¼	30¼	— ⅜
Pac Petrol	32	10¾	10⅝	10⅝	....
PacT&T 1.20	11	30⅞	30⅝	30¾	+ ⅛
PanAAir 1.20	109	49½	47⅝	49	+1⅜
ParamPict 2	8	54¼	53⅞	54¼	+ ⅛
ParkeD 1	35	31	30⅞	31	+ ⅛
PeabCoal .70	16	41⅜	41⅛	41⅜	....
Penney 1.20a	23	45½	45¼	45½	+ ¼
PaPwLt 1.36	7	32⅛	32⅛	32⅛	— ⅛
Pa RR .50g	347	24¼	23½	24¼	+ ⅞
PepCola 1.40	4	49⅛	49⅛	49⅛	+ ⅛
Pfizer .80a	25	49½	49⅛	49⅛	....
Phelps D 3	5	60	60	60	+ ⅜
Phila El 1.32	5	33½	33⅜	33⅜	— ⅛
PhilaRdg 1b	15	35⅛	35	35⅛	+ ⅛
PhilMor 3.60	4	72¾	72½	72¾	+ ¼
PhillipsPet 2	38	47⅞	47¾	47¾	....
PitnBow .80	26	47	46¾	47	....
PitPlate 2.40	10	57¾	57½	57¾	+ ⅛
Pit Steel	5	11½	11½	11½	....
Polaroid .20	51	171⅞	166¼	171¼	+4½
Proct&G 1.60	26	78¾	78	78¾	— ¼
Publkln .34f	1	6½	6½	6½	+ ⅛
Pullman 1.40	9	29⅜	29¼	29⅜	+ ¼
PureOil 1.60	17	42⅛	42	42	— ⅛
—R—					
RCA 1.80b	133	95⅝	94⅞	95⅝	+1⅛
Rayonier 1	17	29¾	29½	29¾	....
Raythn .87f	73	20⅝	20	20⅝	+ ¾
Reading Co	2	10⅞	10⅝	10⅝	— ⅛
ReichCh .10d	9	10	9¾	10	+ ⅛
RepubAv 1	23	13⅜	13¼	13⅜	+ ⅛
Repub Stl 2	73	39½	39⅛	39½	+ ⅛
Revlon 1.10b	21	37⅞	37½	37⅞	....
Rexall .50b	13	38¼	37½	38¼	+ ¾
ReynMet .50	26	30¼	29¾	30	+ ¼
ReyTob 1.80	70	42⅛	41⅝	41⅞	+ ¼
Rheem Mfg	1	16	16	16	+ ⅛
RichfOil 1.80	5	42⅜	42⅛	42⅜	+ ⅛
RobertCont 1	5	26	26	26	— ⅛
Rohr Corp 1	9	17⅛	16⅞	17⅛	....
RoyDut 1.73g	19	49½	49¼	49¼	— ⅛
Royal McB	13	11⅛	11	11⅛	....
Ryder Syst	111	12¼	11½	12¼	+ ⅞
—S—					
SafewySt 1.80	12	58	57¼	57⅞	+ ½
StJos Lead 2	10	50¼	50	50¼	+ ⅜
StLSanF 1a	6	24¼	24⅛	24¼	— ⅛
StRegP 1.40b	13	34⅝	34¼	34½	+ ½
SanDImp .52f	34	10	9⅞	10	— ⅛
Schenley 1	8	19½	19½	19½	....
Scherg 1.40a	37	42⅞	42½	42¾	....
Schick	4	10⅜	10¼	10⅜	....
SCM .42f	14	14½	14	14½	+ ¼
ScottPap .90	14	37½	37⅜	37⅜	— ⅛
Sears R1.60a	20	97⅞	97⅝	97⅞	+ ¼
Servel	19	6⅜	6¼	6⅜	....
ShellOil 1.30	8	45½	45½	45½	....
Sinclair 2	58	43½	43	43¼	+ ¼
Singer 1.70	17	83½	83⅛	83½	+ ⅜
Smith AO 1	6	29¾	29¾	29¾	....
SmithK 1.20a	8	61	60½	61	+ ½
Socony 2.40a	35	70⅝	70⅛	70¼	+ ⅛
SoPRS 2.85d	5	38⅜	38	38⅜	+ ⅜
SouCalE 1.05	16	32¾	32⅝	32¾	....
SouthnC 1.70	15	54¼	54	54	— ⅛
SouNatG 2.20	5	52⅝	52½	52⅝	+ ⅛
SouPac 1.40	13	36⅜	36⅛	36⅜	....
Sou Ry 2.80	11	63	63	63	....
Sperry Rand	232	22	21¾	21⅞	— ⅛
Spiegel 1.50	16	26⅞	26½	26⅞	+ ½
SquarD 1.20a	9	47¼	47	47¼	— ⅛
StBrand 2.20	2	73½	73⅛	73½	+ ⅛
Std Kollsman	48	11¼	11⅛	11¼	+ ⅛
StdOilCal 2b	35	60	59½	60	+ ⅜
StdOilInd 2b	26	64⅛	64	64	+ ⅛
StOilNJ 2.75g	164	75⅞	74⅞	74⅞	—1
Stand Pkg	25	11⅜	11¼	11¼	....
StanWar 1.20	1	25½	25½	25½	— ⅛
StauffCh 1.20	19	35½	35⅛	35½	+ ⅛
SterlDrug .65	57	27½	27	27⅛	— ⅛
Stevens 1.50	6	39⅜	39⅛	39⅜	....
Studebaker	122	6	5⅞	5⅞	....
Sun Oil 1b	4	50	49½	50	....
Sunray 1.40	45	31⅞	31⅝	31⅞	— ⅛
Swift 1.60	9	43⅞	43¾	43⅞	....
—T—					
Tenn Gas 1d	26	20⅛	20	20	— ⅛
Texaco 2a	61	67½	67⅛	67¼	+ ⅝
TexGlfPd .80	18	59⅝	59½	59⅝	....
TexGSul .40	31	21⅛	21	21⅛	— ⅛
Tex Instrum	14	67⅜	66¾	66⅞	+ ⅛
TexPLd .35g	8	23⅝	23⅜	23⅝	+ ¾
Textron 1.40	6	38¾	38¾	38¾	....
Thiokol 1.12f	25	18⅝	18½	18⅝	....
Tidewat Oil	9	33⅜	33⅛	33⅛	— ¼
Timekn 2.40a	6	70½	70¼	70½	— ⅛
Trans W Air	23	27	26¼	26⅞	+ ⅜
Tranam .80b	5	49¾	49½	49¾	....
Transitron	22	4¾	4⅝	4¾	+ ⅛
TriCont 1.57g	15	45⅜	45⅛	45⅜	....
TwentC 1.07f	21	25	24⅝	25	....
—U—					
UCarbid 3.60	16	121	121	121	+ ⅛
UnionElec 1	10	26½	26⅜	26⅜	+ ⅛
UnOilCal 2a	3	81	80½	81	....
Un Pac 1.60a	10	40¼	40⅛	40⅛	....
UAirLin .50b	17	41⅝	41½	41½	....
Unit Airc 2	18	43⅜	42⅞	43⅜	— ¼
Unit Cp .35g	14	8⅜	8¼	8¼	....
Un Fruit .60	39	20⅞	20¾	20⅞	....
UGasCp 1.60	15	35⅝	35⅛	35⅝	+ ⅜
UnitM&M 1	2	18½	18½	18½	+ ⅛
USBorx .80	2	29½	29½	29½	....
USGyp 3a	8	84	83⅞	84	+ ½
US Indust	23	8¼	8⅛	8¼	— ⅛
USPlywood 2	15	66¼	66¼	66¼	....
US Rub 2.20	5	44⅝	44¼	44⅝	+ ⅛
TUS Smelt 2	x8	87	85¾	87	+1⅛
US Steel 2	130	52⅞	52¼	52⅝	+ ¾
UnWhel .07p	19	5⅝	5½	5½	— ⅛
UnMatch .40	78	13¾	13⅛	13¾	+ ⅝
Un OilPd .80	48	30⅜	29⅝	30¼	+ ½
Upjohn 1	27	49⅜	48	49⅜	+1¼
—V—					
VanadCp .20g	12	12⅛	12⅛	12⅛	+ ⅛
Varian As	52	16¼	16	16¼	+ ½
VendoCo .40	30	15¼	15⅛	15⅛	+ ⅛
VaEPw 1.04	9	43⅞	43⅞	43⅞	— ⅛
—W—					
WarnPic .50	2	14⅛	14⅛	14⅛	+ ⅛
WarLam .70	13	26⅛	25⅞	25⅞	....
WnAirL 1.40	7	69½	69⅛	69½	....
Wn Bancp 1	2	38	38	38	....
Wn Md 1	1	26⅝	26⅝	26⅝	+ ⅛
WUnTel 1.40	14	32⅛	31¾	32⅛	+ ⅜
WstgAB 1.40	6	30⅝	30½	30½	....
WestgEl 1.20	129	33⅜	32¾	33¼	+ ½
WhirlCp 1.60	35	58	57⅜	58	+ ½
WhiteM 1.10	43	28¾	28	28¾	+ ¼
Wilsn Co 1.60	5	36⅛	35⅞	35⅞	— ⅛
WinnDix 1.08	11	29	28¾	28¾	— ⅜
Woolwth 2.80	4	75⅛	75	75	— ⅝
Worthin 1.50	9	38	37¾	37¾	— ⅜
—X—					
XeroxCorp 2	63	405	395⅝	405	+9½
Xerox wi	64	81¼	79⅛	81¼	+1¾
—Y—					
Yng ShT 5	4	125¾	125¼	125¾	+1¼
—Z—					
Zenith 1.20a	41	76	75⅛	76	+ ⅝

Sales figures are unofficial.

Unless otherwise noted, rates of dividends in the foregoing table are annual disbursements based on the last quarterly or semi-annual declaration. Special or extra dividends or payments not designated as regular are identified in the following footnotes.

a—Also extra or extras. b—Annual rate plus stock dividend. c—Liquidating dividend. d—Declared or paid in 1963 plus stock dividend. e—Paid last year. f—Payable in stock during 1963, estimated cash value on ex-dividend or ex-distribution date. g—Declared or paid so far this year. h—Declared or paid after stock dividend or split up. k—Declared or paid this year, an accumulative issue with dividends in arrears. p—Paid this year, dividend omitted, deferred or no action taken at last dividend meeting. r—Declared or paid in 1962 plus stock dividend. t — Paid in stock during 1962, estimated cash value, on ex-dividend or ex distribution date.

z—Sales in full.

cld—Called. x—Ex dividend. y—Ex Dividend and sales in full. x-dis—Ex distribution. xr—Ex rights. xw—Without warrants. ww—With warrants. wd—When distributed. wi—When issued. nd—Next day delivery.

vi—In bankruptcy or receivership or being reorganized under the Bankruptcy Act, or securities assumed by such companies. fn—Foreign issue subject to proposed interest equalization tax.

DOW-JONES NOON AVERAGES

STOCKS	
30 Indus	759.86+1.56
20 Rails	176.19+0.18
15 Utils	138.31+0.17
65 Stocks	266.52+0.44
BONDS	
40 Bonds	88.55—0.02
10 Higher grade rails	82.47—0.19
10 Second grade rails	90.21+0.06
10 Public Utilities	87.80+0.04
10 Industrials	93.71+0.01

Turks, Greeks Renew Battle

Appeals Fail to Halt Fighting on Cyprus

NICOSIA, Cyprus (AP)—Gun battles between Turkish and Greek Cypriots broke out again in Nicosia for the fourth day today despite renewed appeals by the leaders of the two communities for a cessation of hostilities.

Fighting resumed after a comparatively quiet night, punctuated only by an occasional shot.

An unconfirmed report said one Turkish Cypriot was killed in a 10-minute battle between Turkish civilian vigilantes and Greek Cypriot police in the suburb of Kaimakli.

Fighting in Nicosia Monday was the worst since violence erupted Saturday. Throughout the day there was a constant barrage from several clashes in the northeastern part of the capital, where the Greek and Turkish sectors merge.

COAST VIOLENCE

Violence broke out Monday in the south coast port of Larnaca. An official announcement said a British soldier was seriously wounded by Turkish Cypriots.

Police said Turks in Larnaca also fired on another group of Britons.

★ ★ ★

Official casualty figures put the dead in the three days of fighting at eight—four on each side. By unofficial accounting it is likely double that number with a far greater number of wounded.

The Cyprus radio repeatedly broadcast a joint appeal for calm from the island nation's Greek Cypriot president, Archbishop Makarios, and its Turkish Cypriot vice president, Dr. Fazil Kutchuk. The appeal was made only after a heated 2½-hour conference between the two.

FIGHTING ERUPTS

Fighting erupted after three weeks of mounting tension over proposals by the island's Greek Cypriot majority to amend the constitution. The Turkish Cypriots claim the amendments will reduce rights guaranteed them in the Cyprus independence agreement.

In London, the British Foreign Office expressed grave concern over the situation in the former British colony.

Briney Plant Coming Back From Dixie

The Briney Manufacturing Co., after moving its operation from Waterford Township to Tennessee two months ago, is in the process of moving back to the former plant.

Norman Goddard, president of Goddard & Goddard of Detroit, said the Briney operation was returned to Waterford because 80 per cent of its customers are in this area and because of the recent increase in business volume.

Briney, which manufactures boring tools, is a subsidiary of Goddard & Goddard.

★ ★ ★

Goddard said that most of Briney's 10 employes, who were left without jobs when the firm moved in October, will be rehired. The Briney plant is at 1165 Seba.

IN TENNESSEE

During the past two months the Briney operation was carried out in a part of the Goddard & Goddard plant in Tennessee.

The move will be completed by the end of this week, according to Goddard.

Tuesday's 1st Dividends Declared

	Rate	Period	Stk. of Record	Payable
EXTRA				
Boss Linco A	.05		12-31	1-15
REGULAR				
Boss Linco A	.10	Q	12-31	1-15
Gimbel Bros	.3125	Q	1-10	1-25

American Stock Exch.

Figures after decimal points are eighths

NEW YORK (AP)—American Stock Exchange transactions today:

Cal El Pow	30¾
Cohu Elec	4½
Flying Tiger	7¼
Gen Develop	4⅝
Imp Oil	40¾
Imp TB Ca	12⅛
Ins N Amer	90½
Mich Sugar	6¼
Mohawk Air	4¼
Musk P Ring	22
NJ Zinc	35¾
Page Her	10⅞
Sonotone	4⅛
Syntex	103

At Savings Firms

Interest Rates Juggled

By SAM DAWSON
AP Business News Analyst

NEW YORK — Interest rate juggling between sections of the nation and between competing savings institutions is bolstering the belief of those who look for general firming of interest after the traditional January lull.

Yields on savings are being raised now to 4.25 per cent or higher by some savings and loan associations in Florida. But in California, where the rates are still highest, some savings and loans groups say they'll cut back Jan. 1 from 5 per cent to 4.85 per cent. Most commercial-banks are held by federal regulations to 4 per cent.

DAWSON

★ ★ ★

In New York much of the competition for savings is between different types of institutions. In Florida, and to some extent in New York, the competition is with California where the higher yields have been attracting funds from across the nation — Funds which Florida would like to use in its own building program.

Predictions of generally rising interest rates when the new year is well under way are coming from at least two sources. Chairman William McC. Martin of the Federal Reserve Board has told Congress that if the federal tax cut is passed and stimulates the economy as hoped for, increased business borrowing will push interest rates up.

TIGHTENED SUPPLY

The U. S. Savings & Loan League sees a tightening next year in the supply of funds available for mortgage loans. Since it also predicts continued demand for mortgage money, the league looks for the trend toward higher mortgage rates in some parts of the nation, which started late this year, to continue for several more months.

January could see a lull in any movement toward tighter money and higher costs. Business borrows in November and December to finance increased production and to carry larger inventories. In January these loans are normally repaid. The return flow of money into the market makes credit easier and reduces pressure on interest rates.

★ ★ ★

But if business activity, and construction demand, continues high in coming months, the demand for more funds could tighten the market.

By the same token, if the economy turns down unexpectedly, the Federal Reserve's job would be to ease credit as a possible stimulant, rather than to keep it moderately tight to fend off a runaway boom.

HIGH RATES

The board is also interested in keeping short-term rates fairly high to discourage an outflow to foreign money markets that would increase any threat to U. S. gold reserves.

But if business activity increases, as is generally expected, and is further encouraged by a tax cut the battle between sections for money may increase. Regions growing faster than others will lure funds by offering higher yields. And various types of lending institutions will compete for savings as borrowing demand increases.

★ ★ ★

Region against region, institution against institution — it could be an interesting year.

Business Notes

John J. Riccardo, 366 Waddington, Bloomfield Township, has been appointed general sales manager of Dodge Car and Truck Division in Detroit.

RICCARDO

Riccardo formerly was executive vice president of Chrysler Canada, Ltd. He has been with the firm since 1959, serving in the International Operations Group, and became Export-Import Division manager in 1960.

A native of New York, he received his bachelor and master of arts degrees from the University of Michigan. He became a certified public accountant in 1953.

Former Pontiac resident DeMotte W. Gilbo recently received his state registration as a professional engineer.

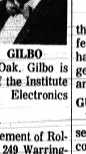

GILBO

Employed as a project engineer with Michigan Bell Telephone Co., he resides at 1526 Edgewood, Royal Oak. Gilbo is a senior member of the Institute of Electrical and Electronics Engineers.

The pending retirement of Rolland H. Fernwood, 249 Warrington, Bloomfield Hills, as national distribution manager for Cadillac Motor Car Co. was announced today.

Lee N. Mays, Cadillac general sales manager, said Fernwood will have been with the firm 27 years when he steps down Jan. 1.

He has been in the sales division most of this time, rising through the department's ranks after his initial job as factory clerk. He assumed his present post in 1952.

News in Brief

A total of $80 in cash was reported stolen yesterday in a break-in at the Sunoco service station, 3925 Elizabeth Lake Road, Waterford Township.

Steward Beltz, 19, an attendant at the Clark Oil station, 382 Orchard Lake, reported to Pontiac police yesterday that he was robbed at knifepoint of $100 while counting the day's receipts.

LBJ Feared 'Conspiracy' on Day of Assassination

WASHINGTON (UPI) — Fear that President Kennedy's assassination might be part of a "worldwide conspiracy" to kill all officials in line for the presidency prompted President Johnson to order news of Kennedy's death withheld for a time.

Assistant White House press secretary Malcolm Kilduff said in a radio interview yesterday that Johnson ordered word of Kennedy's death withheld at least until he could leave Dallas Parkland Hospital Nov. 22.

Kilduff quoted Johnson as saying there was no way of telling whether the death of Kennedy was the beginning of a chain of assassination attempts aimed at himself and the next two men in line for the presidency, Speaker John W. McCormack, D-Mass., and Senate President Pro Tempore Carl Hayden, D-Ariz.

As a security precaution against this threat, Johnson felt that he should get back to the presidential plane "Air Force One" at Love Field before the news of Kennedy's death was released, Kilduff said.

DIDN'T KNOW

He quoted Johnson as saying, "We don't know whether this is a worldwide conspiracy, whether they are after me as well as they were after President Kennedy, or whether they are after Speaker McCormack, or Sen. Hayden."

Kilduff said that when Johnson first learned of Kennedy's death, the new President's thoughts turned to the circumstances surrounding the assassination of Abraham Lincoln 98 years before.

Kilduff said that, as the official White House spokesman on the trip to Dallas, he asked Johnson for permission to release the news that Kennedy was dead.

★ ★ ★

"No," Johnson told him, "I think we had better wait for a few minutes . . . and I think I had better get out of here and get back to the plane before you announce it."

GUARD ASSEMBLED

A secret service guard was assembled and Johnson was escorted to a waiting car for the trip to the airport.

Before the car left, Kilduff said he told Johnson he was going to make the announcement as soon as the new President left.

Kilduff said that once Johnson's car pulled way he ran back into the hospital and told newsmen that Kennedy was dead.

In line with Johnson's security order, however, he said he refused to discuss the new President's "whereabouts or destination."

QUICK ANSWER

Kilduff said that Johnson did not need any time to consider his decision to withhold the news of Kennedy's death. He termed Johnson's answer "immediate."

He said Johnson's presence of mind was "fantastic." After instructing Kilduff to withhold the news of Kennedy's death, the President asked, "Are they (the secret service) prepared to get me out of here?"

"The minute-by-minute reaction by President Johnson continued until we got back to Washington," Kilduff said.

★ ★ ★

"It continued all that afternoon, his reaction to situations and presence of mind.

KEPT PLANNING

All the way back he was planning on who he should meet with immediately, who he should call together immediately, to get (Secretary of State Dean) Rusk back immediately, who, of course, was on a plane headed for Japan . . ."

Successful Investing

By ROGER E. SPEAR

Q) "Please help me to rearrange my 20-year-old son's finances which I am afraid I have bungled. He holds 10 shares Avco, 50 General Telephone, 10 Corn Products, 10 U.S. Steel, 20 Westinghouse Electric. Up to now I've handled everything, but I have had a coronary and he will have to take hold. What do you advise?" B.G.

A) You have not bungled your son's affairs — far from it.

Avco is an excellent holding in a group that has sold off on talk of defense spending cuts. General Telephone and Corn Products are fine growth issues.

U.S. Steel may be held for the present, but on any good rise in price, I would sell and buy more Corn Products. Westinghouse is not a growth stock and I believe your son would do better in Scott Paper, which is a leader in the sale of household paper products.

★ ★ ★

Q) "I plan to retire at age 50 with a pension of $4,000 per year. Our home has a $13,000 4½ per cent mortgage which costs $156 per month to carry, including amortization. We have $13,000 in savings at 4½ per cent. I should like to pay off the mortgage with my savings, unless you think it would be wiser to invest in stocks for more income." F.S.

A) In your particular circumstances, I would use my savings to retire the mortgage.

I believe generally that long-term debt at a low rate is sound in principle, provided you can afford it. Inflation is not dead in this country and future indebtedness is likely to be paid off with a cheaper dollar.

If you have given me the whole story, I don't see how you can continue to carry your mortgage, even after deducting interest earned on savings. There are no safe stocks that would give you sufficient income to cover your mortgage costs.

(Copyright, 1963)

STOCK AVERAGES
Compiled by The Associated Press

	30 Ind.	15 Rails	15 Util.	60 Stocks
Net Change	+.9	+.1	+.3	+.5
Noon Tues.	403.5	149.4	148.6	283.9
Prev. Day	402.6	149.3	148.3	283.4
Week Ago	407.1	151.5	150.0	286.7
Month Ago	395.2	143.3	147.5	277.9
Year Ago	341.2	119.1	133.2	241.1
1963 High	407.1	152.5	151.1	286.8
1963 Low	341.1	121.6	134.9	242.7
1962 High	377.1	127.2	142.9	262.5
1962 Low	285.8	97.0	110.3	200.6

Deaths in Pontiac, Neighboring Areas

TRUDY ANN COOPER

Prayers will be offered at 1 p.m. Friday in the Coats Funeral Home for Trudy Ann Cooper, 10-year-old daughter of Mr. and Mrs. Robert H. Cooper of 1342 Edgeorge, Waterford Township, with burial in Crescent Hills Cemetery. Her body will be at the funeral home after 3 p.m. tomorrow.

Trudy Ann died this morning after a long illness.

Surviving besides her parents are two brothers, Timothy and Todd, both at home; grandparents Mr. and Mrs. Thomas Cooper of Springfield, Tenn., and Mr. and Mrs. John Mathieu of Duluth, Minn.; and great-grandfather James Walling of Adams, Tenn.

MRS. LAWRENCE DOLSEN

Service for Mrs. Lawrence (Clone B.) Dolsen, 48, of 210 Norton will be at 2 p.m. Friday in the Rainey Funeral Home, Dexter, Mo. Burial will be in Essex Cemetery, Stoddard County, Mo.

Mrs. Dolsen's body will be taken from the D. E. Pursley Funeral Home at 9 p.m. Wednesday.

Surviving are her husband; a son, W. L. of Parma, Mo.; a daughter, Mrs. Marlene Nelson of Falls Church, Va.; two brothers; and a sister.

JOHN F. McPEEK

Service for John F. McPeek, of 72 Norton will be at 1 p.m. Friday in Sparks-Griffin Chapel with burial in Perry Mount Park Cemetery.

Mr. McPeek, a retired employe of Baldwin Rubber Co., died this morning. He was a member of First Congregational Church and Modern Woodmen.

Surviving are his wife, Lillian; a son, Earl of Pontiac; a daughter, Mrs. Ralph Williams of Pontiac; and a grandson.

The family suggests any memorials be made to the First Congregational Church.

MRS. ERNEST BENEDICT

MILFORD — Service for Mrs. Ernest (Metta E.) Benedict, 93, of 546 N. Main will be 1 p.m. Thursday at the Richardson-Bird Funeral Home. Burial will follow in Oak Grove Cemetery.

Mrs. Benedict died yesterday after a long illness. She was a member of the Milford Baptist Church.

Surviving are two daughters, Mrs. Jessie Blay and Mrs. Beatrice Clark, both of Milford; a grandchild; 13 great-grandchildren; and four great-great-grandchildren.

MRS. ANTHONY CAUCHON

UNION LAKE — Service for former resident Mrs. Anthony (Edna M.) Cauchon, 70, of Dearborn Heights will be 2 p.m. Thursday at the Cedar Crest Lutheran Church, Union Lake. Burial will follow in Lakeview Cemetery, Clarkston.

Mrs. Cauchon died yesterday after an illness of four months.

Her body will be at the Pursley Funeral Home, Pontiac until 12:30 p.m. Thursday when it will be taken to the church.

She was a former receptionist at the Roosevelt Hotel, Pontiac.

Surviving are a son, Elton Fair of Union Lake; two daughters, Mrs. Florence Firestone of Dearborn Heights and Miss Wilma F. Fair of Hastings, Neb.; and two brothers.

H. W. EMMENDORFER

ORCHARD LAKE — Service for former resident Howard W. Emmendorfer, 52, of Ashville, N. C., will be 10 a.m. Friday at Our Lady of Refuge Catholic Church, Orchard Lake. Burial will follow in Mount Hope Cemetery, Pontiac.

Mr. Emmendorfer, owner of Brook Side Cottages in Ashville, died yesterday.

The Rosary will be recited at 8 p.m. Thursday in the Voorhees-Siple Funeral Home, Pontiac, where his body will be after 7 p.m. tomorrow.

Surviving are his wife, Ann; two daughters, Carla and Linda, both of Ashville, N. C.; and three sisters.

MRS. WILLIAM G. GRAHAM

ROCHESTER — Service for Mrs. William G. (Nellie M.) Graham, 84, of 427 Wesley will be 2 p.m. Thursday at Pixley Memorial Chapel, with burial in Utica Cemetery.

Mrs. Graham died early today after an extended illness.

Surviving besides her husband are a daughter, Mrs. Ardys Clark of Holly; a sister, Mrs. Tressa Major of Rochester; four grandchildren; and three great-grandchildren.

MRS. D. KITCHENMASTER

ELBA TOWNSHIP — Service for Mrs. Dean (Flora) Kitchenmaster, 17, of 194 N. Maple Leaf will be 1:30 p.m. Thursday at the Muir Brothers Funeral Home, Lapeer. Burial will follow in Stiles Cemetery.

Mrs. Kitchenmaster was killed in an automobile accident Sunday.

Surviving besides her husband are her parents, Mr. and Mrs. Frank Speck of Lapeer; four sisters, Mrs. Jeanette Whitcomb and Mrs. Barbara Powell, both of Lapeer, Mrs. Delores Denney of New York and Mrs. Judy Ball of Pontiac.

Also five brothers, Frank and Clifford Speck of New York, Fred, John and Kenneth, all of Lapeer; and a grandmother, Mrs. Emilie Ashworth of Massachusetts.

THOMAS SICKLES

METAMORA — Service for Thomas Sickles, 77, of 4100 School will be 3 p.m. Thursday at the Muir Brothers Funeral Home, Lapeer. Burial will follow in Metamora Cemetery.

Mr. Sickles died Sunday after a brief illness.

Owner of Sickles Barber Shop, Mr. Sickles was a life member of Metamora Lodge No. 413, F&AM.

Surviving are his wife, Ella; a son, Roy of Metamora; a daughter, Mrs. Gladys Pallard of St. Clair Shores; and a grandchild.

EARL L. STURGES

TROY — Service for Earl L. Sturges, 53, of 2759 Avonhurst will be 3 p.m. Thursday at Bell Chapel of the William R. Hamilton Co., Birmingham. Burial will follow in Oakview Cemetery, Royal Oak.

Mr. Sturges died yesterday. His body will be at the funeral home after 3 p.m. tomorrow.

He has been an insurance executive with Marsh and Lennan Agency of Detroit.

Surviving are his wife, Meymo H.; his daughter, Meymo H., at home; and a brother, Raymond of Tucson, Ariz.

MRS. CHARLES TRAVIS

LAPEER — Service for Mrs. Charles (Alberta) Travis, 80, of 2200 W. Oregon will be 11:30 a.m. Thursday at the Muir Brothers Funeral Home. Burial will follow in Memphis Cemetery.

Mrs. Travis died yesterday after a brief illness.

Surviving besides her husband are two sons, Altamont Ellis of Northville and Elmore Ellis of Kalamazoo; two step-sons, Grant Travis of Clifford and Eldon Travis of Romeo; three grandchildren; and three great-grandchildren.

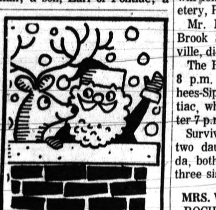

Merry Christmas Everyone

from

VICTOR PAINT CENTERS

158 N. Saginaw
Downtown Pontiac
Open Mon. and Fri. 9 to 9
Other Days 9 to 6
(Closed Sundays)

906 W. Huron
Opp. Tel-Huron Center
Open Mon. and Fri. 9 to 9
Other Days 9 to 6
(Closed Sundays)

SANTA'S COMING

and he's bringing along very best wishes for all

MICHIGAN
Credit Counsellors

702 Pontiac State Bank Bldg.
Pontiac's Oldest & Largest Credit Assistance Co.
State Regulated—Licensed—Bonded

Be modern with MOEN

She Will Love The New MOEN One-Handle Faucet

ROBERT L. COE PLUMBING

Walled Lake Phone: MA 4-2674

Pleads Guilty in Drug Case

Arraigned in Circuit Court yesterday on charges of selling and possessing narcotics, Robert L. Reavis, 23, of 440 Midway, pleaded guilty to the charge of possessing illegal drugs.

Reavis entered the plea before Circuit Court Judge Stanton G. Dondero, who set sentencing for Jan. 14. He is in the county jail in lieu of $10,000 bond pending sentence.

Arrested Dec. 6 by Pontiac police, Reavis and two others were accused of having marijuana in their possession.

The others, Ralph Williams, 21, of 559 S. Sanford, and Willie L. Duncan, 22, of 569 S. Sanford face a municipal court examination Jan. 2 on similar charges.

Disposition of the charge against Reavis of selling marijuana has been delayed pending sentence on the possession charge.

UNICEF Yule Cards Sell in Record Numbers

UNITED NATIONS, N.Y. (AP) — The U.N. Children's Fund sold a record number of 13 million greeting cards in the United States for the 1963 season. The cards and 175,000 calendars brought a gross income of $2.2 million, an increase of 22.2 per cent over last year. The figures were reported by the U.S. Committee for UNICEF.

Avon Youth Stands Mute

A 19-year-old Avon Township youth yesterday stood mute in Circuit Court to a charge of manslaughter and was ordered to stand trial for the Aug. 6 auto crash death of a Rochester woman.

Wilbur Wildfong, of 2795 Emmons, was arraigned before Circuit Judge Stanton G. Dondero, who set no trial date. Wildfong is free on $2,500 pending trial.

He is accused in the death of Mrs. Hortense Tobin, 72, of 116 Griggs. Police said Wildfong admitted driving 95-100 miles per hour when his car struck Mrs. Tobin's auto at John R and Hamlin roads in Avon Township.

★ ★ ★

Mrs. Tobin made a left turn into the parth of Wildfong's car, according to police.

'Cali Program Will Continue'

U. S. Official Sees No Change in Plan

A member of the State Department was in Oakland County yesterday to assure the continuation of a program of county technical assistance to Cali, Colombia, in South America.

The State Department official is Milton Drexler, United States' urban and industrial development officer in Colombia.

He assured Delos Hamlin, chairman of the County Board of Supervisors, and other county officials, that a recent change of directors for U.S. programs in Latin America and the question of foreign aid appropriations now before Congress won't adversely affect the local exchange program.

★ ★ ★

Drexler urged the county officials to proceed with their plans of technical assistance to the Cali region.

COMMITTEE SET

Hamlin already has appointed a 12-member committee, comprised mainly of citizen members, to work with a similar committee in Cali in determining what technical assistance might be offered the burgeoning South American community.

Hamlin said the committee here will hold its first meeting immediately following the holiday season.

Activities of the two committees are to be coordinated through an exchange of local ambassadors with Cali.

★ ★ ★

Hamlin said he hopes the county ambassador, yet to be named by the committee here, will be in Cali by sometime in February, and that his counterpart will arrive here at the same time.

HEADED DELEGATION

Hamlin headed a delegation to Cali in May that subsequently informed the State Department it felt the county could assist Cali first in perfecting methods of local government administration and taxation.

Drexler, who has been heading a housing development program and encouraging local investments in business ventures to expand Colombia's economy since he arrived there in 1961, said the country offers sound investment opportunities to U.S. businessmen.

He said the U.S. government will insure American investments in Colombia in the same manner it has stimulated housing development and business ventures in this country.

★ ★ ★

He said this means risks of new businesses will be borne by the U.S. government instead of by the investor, "providing, of course, the U.S. government approves the soundness of the particular business venture in each case."

$1,000 Break-In Is Held at Station

Nearly $1,000 in merchandise and cash was stolen yesterday in a break-in at T & T Service, 5647 Dixie, Waterford Township.

Guy Tazwell, owner of the gas station, told police that $954 in tires, batteries and other merchandise was taken. He reported a loss of $40 in cash.

Entry was gained by breaking a window at the front of the station.

Bandit Holds Up Market, Escapes With $1,172

A lone bandit armed with an automatic pistol escaped with nearly $1,200 following a robbery of a Pontiac market shortly after midnight.

Gregory J. George, 31, owner of George's Market, 462 S. Saginaw, his wife, Sophie, 27, and two other men were in the store counting receipts prior to the robbery.

George told police that the store was closed for the night but the door was unlocked.

★ ★ ★

When the man, described as being 35-40 years old, appeared outside, an employe, Jordon Tenjeris, 35, of 555 E. Madison started walking toward the door when it was jerked open and the man pulled a Luger-type gun from under his coat.

MONEY BAG

Tenjaris was ordered back to the cash register by the bandit, who then took a Pontiac State Bank money bag from George's hand and filled it with the money, $1,172.

★ ★ ★

A revolver George had in his pocket was taken by the robber before he forced all four to go into a storeroom.

Another employe who was outside burning trash told police that he saw a man run from the building and south on Saginaw toward Wilson.

Pontiac Press Photo

SPIRIT OF CHRISTMAS — The Southeast Community Improvement Association turned a helping hand to some of the needy in its own neighborhood yesterday and today. About 10 bushel baskets filled with food were donated to needy families by association members. Delivering one of the baskets are Mrs. Madison Smith of 431 S. Jessie and Arthur Dunlap, association president.

Snowfall Heads East After Disrupting Dixie

By The Associated Press

A fast-moving early winter storm which dumped the heaviest snowfalls of the century in some Southern states swept across broad areas in the eastern section of the nation today.

The pre-Christmas major storm, fanned by gusty winds, disrupted air and highway travel, created hazardous driving conditions and inconvenienced millions.

★ ★ ★

The storm, on the first full day of the winter season, left amounts up to 16 inches in western and southwestern Virginia and up to 8 inches in the New York metropolitan area. It hammered most of the northern half of the Atlantic coastal region and other eastern areas after sweeping across southern states.

SLEET, RAIN

The snow, followed by sleet and freezing rain, was blamed for at least 15 deaths, mostly in traffic accidents on icy and snow-covered highways, exposure from cold and heart attacks induced by over-exertion.

Unseasonable cold air dipped deep into parts of the Southland, notably across the snow-covered regions in Tennessee and Kentucky. The mercury plunged to 12 below in Memphis, Tenn., a record low for the city, which is covered by 15 inches of snow, the heaviest amount of the century. It was -7 in Jackson, Tenn.

★ ★ ★

Last-minute Christmas shoppers in the east and southern sections hit by the snow, ice and cold were caught in monumental traffic jams in metropolitan areas.

Highway travel in the South was extremely dangerous on ice-covered highways as most Southerners are not accustomed to such driving conditions. State troopers allowed only vehicles with snow tires and chains to travel on highways between Alabama and Tennessee, north Georgia and north Mississippi.

WHITE CHRISTMAS

A white Christmas was assured for vast areas in the eastern two-thirds of the nation. Snow covered most all northern sections from the Rockies to New England, from last week's snowfalls.

★ ★ ★

The snow, after whipping across the south and mideast sections, swept northward along the Atlantic coast, spreading snow into New England and inward to the eastern Great Lakes region.

★ ★ ★

As the snow diminished in some eastern areas, temperatures moderated and sleet and freezing rain pelted many sections.

Gale warnings were posted along the New England coast as the storm moved northward.

HEAVIEST SNOW

The six-inch snowfall at the National Airport in Washington was the heaviest since Feb. 8, 1961. Government workers were dismissed two hours early because of the storm. In many other cities workers in government offices and business firms also were allowed to go home early.

★ ★ ★

In New York City, winds of 25 m.p.h. caused drifting and the city declared a snow emergency, permitting only vehicles equipped with chains or snow tires on designated main streets. Similar regulations were in effect in many other eastern cities.

1st-Degree Murder Charged to Man

William H. Hoskins, 32, yesterday stood mute in Circuit Court to a first-degree murder charge in the Dec. 10 slaying of a Farmington Township mother of four.

Hoskins appeared for arraignment before Circuit Judge Stanton G. Dondero. He was returned to the county jail without bond to await trial.

Hoskins was arrested in Kentucky the day after the body of Mrs. Carroll Westerman, 27, was found dead of bullet and stab wounds in his house trailer at 21335 Renselaer, Farmington Township.

★ ★ ★

Kentucky State police said he admitted the killing.

★ ★ ★

Hoskins and his 12-year-old daughter had stayed with Mrs. Westerman and her husband for a few weeks earlier this year at the Westerman home, 21312 St. Francis.

In Utica Case

Turns In His Badge

UTICA — Former police patrolman Frederick Holloway, who was suspended after refusing to take a lie detector test, last night turned in his badge, gun and uniform.

Holloway was ousted after he refused to take a polygraph test on the disappearance of $3,000 belonging to the A & P Grocery Store here.

The former policeman accompanied Attilio Zanni, store manager, to the bank to pick up $4,800 in October.

Zanni made two trips from the police car to the store, bringing out money each time. When he arrived at the store, some $3,000 was gone.

It was later found, with the aid of an anonymous phone call, in a culvert behind the store.

'BADGE IS HONOR'

No charges were filed against Holloway, who contended his badge was his "merit of honor."

"As far as I'm concerned, he's done," commented Police Chief Hazen Anderson today. "I'm all through talking to him. He'll be replaced."

The chief said the case was not closed however; and Holloway might be questioned in regard to the theft.

The suspended officer had been with the department for the past four years.

Commission Plows Into Snow Business

Last night's City Commission meeting proved to be real snowflaky.

Commissioner Charles H. Harmon asked City Manager Robert A. Carter to request downtown merchants to "shovel the snow off sidewalks in front of their stores."

"There's an ordinance that requires this," added City Attorney William A. Ewart.

"Can they shovel it into the gutter?" asked Commissioner William H. Taylor Jr.

PROHIBITS THAT

"No. There's an ordinance that prohibits that," said Ewart, a bit more meekly.

Since there was no place for the snow to go, Carter suggested it be neatly piled along the curb.

Dropping the matter, Commissioner Winford E. Bottom turned all eyes to the snow-covered streets in District 4.

★ ★ ★

"I asked for snow plows last week and I haven't seen one yet. Where are they, anyway?" Bottom asked.

Harmon commented that "we have just as much snow in District 2 as you do in District 4. We haven't seen any plows yet either, but we must remember the tight budget."

Then the poll reached Commissioner Loy L. Ledford. Ledford had only one brief remark for the night.

★ ★ ★

"I'd like to thank the city manager for getting all those snow plows out in District 5 this week."

Wife, Children Split JFK Will

BOSTON (AP) — The will of assassinated President John F. Kennedy names his widow, Jacqueline, and their children as primary beneficiaries.

The will, on file today, in Suffolk County Probate Court gave no estimate of the size of the estate.

The document was signed June 18, 1954, before the birth of either Caroline, 6, or John Jr., 3.

Atty. Gen. Robert F. Kennedy, Sen. Edward M. Kennedy, D-Mass., the late President's brothers, and his widow were named executors and trustees.

TWO SHARES

Mrs. Kennedy is given an initial bequest of $25,000 and the will directs that after that bequest is made, the estate be divided into two equal shares.

Portions of the principal may be paid to the three primary beneficiaries. An amount not to exceed 10 per cent of the value at the start of any calendar year may be paid to Mrs. Kennedy. Up to 20 per cent of the value of their portion may be paid to the children.

Under normal procedure the will must be advertised for three weeks, when a hearing will be held in probate court. It was placed on file Monday, the day after the close of the national mourning period for the late president.

Massachusetts law requires that a bond be filed by the executors based on the estimated value of the estate, and this probably will be done within 30 days.

AGE OF 21

The trust for the Kennedy children provides for them to assume control at the age of 21.

The former president and his brothers and sisters were each beneficiaries of trusts set up by their father, Joseph P. Kennedy, former ambassador to Great Britain.

President Kennedy gained control of 25 per cent of his trust fund at age 40, and another 25 per cent at age 45.

★ ★ ★

The will noted that the late president made "substantial contributions to diverse charities, causes and institutions" during his lifetime.

Eye Legal Fight on Ruby Bond

Hearing Is Recessed Until Early Next Year

DALLAS, Tex. (AP)—A tense legal skirmish over Jack Ruby's right to freedom on bond will resume Jan. 10 in a small courtroom a stone's throw from where President John F. Kennedy was assassinated.

Flamboyant attorney Melvin Belli — who charged his client cannot get a fair trial in Dallas —said he will seek a change in venue when the legal proceedings resume.

★ ★ ★

The bond hearing for the strip club operator, who shot accused presidential assassin Lee Harvey Oswald in view of a nationwide television audience Nov. 24, was recessed Monday after 3½ hours of courtroom drama.

One of Ruby's strippers touched off an additional bit of excitement when she showed up at the hearing with a pistol buried in her purse.

PISTOL IN SCARF

Nellie Joe Tyler, a bailiff, found a 25-caliber automatic wrapped in a scarf in the purse of Karen Lynn Bennett, 19, an exotic dancer known professionally as Little Lynn.

She was charged with carrying a concealed weapon, a misdemeanor, and freed on $1,000 bond. Sheriff Bill Decker said the gun was empty.

★ ★ ★

Defense investigator R. B. Denson told newsmen the firing pin had been removed from the gun.

★ ★ ★

The small, blonde stripper, was the final witness to testify. She said she worked at Ruby's Carousel Club and that on Nov. 24 she received a $25 money order from Ruby to pay her room rent.

★ ★ ★

Ruby, nattily dressed in a dark suit, emerged from the hearing no better off than before. Judge Joe Brown said he must remain in jail without bond until Jan. 10. His trial is set Feb. 3.

NOTICE OF ELECTION
Village of Orchard Lake, Michigan
TO VOTE ON INCORPORATING THE VILLAGE OF ORCHARD LAKE AS A HOME RULE CITY
TO ELECT A CHARTER COMMISSION

To the Qualified Electors of the Village of Orchard Lake, Oakland County, Michigan:

You are hereby notified that on Tuesday, March 3, 1964, during the hours from 7:00 a.m. to 8:00 p.m., E.S.T., an election will be held in the Village of Orchard Lake for the following purposes:

To vote on the question of incorporating the Village of Orchard Lake as a home rule city without change of boundaries.

To elect a Charter Commission consisting of nine (9) members for the purpose of framing a charter for the City of Orchard Lake, if the aforesaid incorporation shall be accomplished.

Polling place for said special election shall be as follows: the office of the Village of Orchard Lake located at 3951 Orchard Lake Road, Orchard Lake, Michigan.

MRS. LUCILLE M. SMITH
Village Clerk
December 24, 1963 and January 1, 8 and 15, 1964

Village of Orchard Lake, Michigan
NOTICE OF REGISTRATION

TAKE NOTICE that any qualified electors of the Village of Orchard Lake, Oakland County, Michigan, who are not registered, may register for the special election to be held on March 3, 1964 to vote on the question of incorporating the Village of Orchard Lake as a home rule city without change of boundaries and to elect a Charter Commission consisting of nine (9) members for the purpose of framing a charter for the City of Orchard Lake, if the aforesaid incorporation shall be accomplished.

Registrations will be taken at the office of the Village Clerk at the Village Hall, Orchard Lake, Michigan, each working day until Monday, the 3rd day of February, 1964.

The last day for receiving registrations will be Monday, the 3rd day of February, 1964, on which day the said Clerk will be at her office between the hours of 8:00 a.m. and 8:00 p.m., E.S.T., for the purpose of receiving registrations of electors qualified to vote.

MRS. LUCILLE M. SMITH
Village Clerk
December 24, 1963 and January 1, 8 and 15, 1964

NOTICE
Village of Orchard Lake, Michigan

To the Qualified Electors of the Village of Orchard Lake, Oakland County, Michigan:

You are hereby notified that the last date for filing nominating petitions by candidates for the Charter Commission of the proposed City of Orchard Lake is January 20, 1964, at 4:00 p.m. Nominating petitions are available at the office of the Village of Orchard Lake.

MRS. LUCILLE M. SMITH
Village Clerk
December 24, 1963 and January 1, 8 and 15, 1964

Death Notices

BENEDICT, DECEMBER 23, 1963, METTA ESTELLE, 546 N. Main Street, Milford; age 93; dear mother of Mrs. Jessie Blay and Mrs. Beatrice Clark; also survived by one grandchild, 13 great-grandchildren, and four great-great-grandchildren. Funeral service will be held Thursday, December 26, at 1 p.m. at the Richardson-Bird Funeral Home, Milford. Interment in Oakgrove Cemetery, Milford.

Death Notices

CAUCHON, DECEMBER 23, 1963, EDNA M., 24412 McDonald, Dearborn Heights, Michigan; age 70; beloved wife of Anthony Cauchon; dear mother of Mrs. Florence (Arthur) Firestone, Elton and Wilma Francis Fair; dear sister of Guy and Ernest Black. Funeral service will be held Thursday, December 26 at 2 p.m. at the Cedar Crest Lutheran Church. Interment in Lakeview Cemetery. Mrs. Cauchon will lie in state at the D. E. Pursley Funeral Home until 12:30 p.m. at which time she will be taken to the church to lie in state until time of service.

COOPER, DECEMBER 24, 1963, TRUDY ANN, 1342 Edgeorge Drive, Waterford Township; age 10; beloved daughter of Robert H. and Virginia Cooper; beloved granddaughter of Mr. and Mrs. Thomas Cooper and Mr. and Mrs. Mathieu; beloved great-granddaughter of Mr. James Walling; dear sister of Timothy and Todd Cooper. Funeral service will be held Friday, December 27 at 1 p.m. at Coats Funeral Home, Drayton Plains, with Pastor Wayne Peterson officiating. Interment in Crescent Hills Cemetery, Drayton Plains. Trudy Ann will lie in state at the Coats Funeral Home after 3 p.m. Wednesday, December 25. (Suggested visiting hours 3 to 5 p.m. and 7 to 9 p.m.)

DEMING, DECEMBER 23, 1963, ETHEL G., 2164 Mitchell Lake Road, Lum, Michigan; age 70; beloved wife of Harold Deming; dear mother of Mrs. Elaine North, Mrs. Gladyis Lamphier, Mrs. Georgie Kennell; dear stepmother of Walter Deming; dear sister of Mrs. Vera Comstock, Mrs. Ila Swain, Mrs. Alethea Burch and Roy McMullen; also survived by 15 grandchildren and three great-grandchildren. Funeral service will be held Thursday, December 26 at 1:30 p.m. at the Baird-Newton Funeral Home, 542 Liberty Street, Lapeer with Rev. Harold McMullen officiating. Interment in Lum Cemetery.

DOLSEN, DECEMBER 23, 1963, CLONE B., 210 Norton Street; age 48; beloved wife of Lawrence Dolsen; dear mother of Mrs. Marlene (Jack) Nelson and W. L. Conner; dear sister of Ezra, Doyle and Christine Knight. Funeral service will be held Friday, December 27 at 2 p.m. at the Rainey Funeral Home, Dexter, Missouri. Interment in Essex Cemetery, Stoddard County, Missouri. Mrs. Dolsen will lie in state at the D. E. Pursley Funeral Home until 9 p.m. Wednesday, December 25, after which time she will be taken to the Rainey Funeral Home for service.

EMMENDORFER, DECEMBER 23, 1963, HOWARD WILLIAM, 1440 Merriman Avenue, Ashville, North Carolina, formerly of Pontiac; age 52; beloved husband of Ann M. Emmendorfer; dear father of Linda and Carla Emmendorfer; dear brother of Mrs. Helen Conklin, Mrs. Kathryn Nowak and Mrs. Evelyn Mahoney. Recitation of the Rosary will be Thursday, December 26, at 8 p.m. at the Voorhees-Siple Funeral Home. Funeral service will be held Friday, December 27, at 10:00 a.m. at Our Lady of Refuge, Orchard Lake. Interment in Mt. Hope Cemetery. Mr. Emmendorfer will lie in state at the Voorhees - Siple Funeral Home afte 7:00 p.m. December 25. (Suggested visiting hours 3 to 5 p.m. and 7 to 9 p.m.)

KEELING, DECEMBER 22, 1963, RALPH T., 3191 Alco Drive, Waterford Township; age 77; dear brother of Leslie, Herbert and Virgil Keeling. A memorial service under the auspices of B.P.O.E. #810 will be conducted at the Donelson-Johns Funeral Home on Thursday, December 26 at 7:30 p.m. Funeral service will be held Friday, December 27 at 1:30 p.m. at the All Saints Episcopal Church. Interment in Perry Mount Park Cemetery. Mr. Keeling will lie in state at the Donelson-Johns Funeral Home after 1 p.m. Thursday, December 26. (Suggested visiting hours 3 to 5 p.m. and 7 to 9 p.m.)

McPEEK, DECEMBER 24, 1963, JOHN FRANKLIN, 72 Norton; beloved husband of Lillian McPeek; dear father of Mrs. Ralph (Kathleen) Williams and Earl McPeek; also survived by one grandson James A. McPeek. Funeral service will be held Friday, December 27, at 1:00 p.m. at the Sparks-Griffin Chapel. Interment in Perry Mount Park Cemetery. (Suggested visiting hours 3 to 5 p.m. and 7 to 9 p.m.)

In Memoriam 2

IN LOVING MEMORY OF OUR BEloved daughter, Janet M. Olsen, who passed away 2 years ago, September 29, 1961.
Deep in our hearts lies a picture
Of our Loved One laid to rest;
In memory's frame we shall keep it
Because she was the best.
It's only a grave, but it needs care
For the one we loved is sleeping there.
God gave us strength to bear it
And courage to meet the blow;
But what it means to lose her
None will ever know.
—Sadly missed by Mom, Dad, Sister Joanne and Family.

IN LOVING MEMORY OF MINNIE Smith who passed away 1 year ago, December 25th:
Safe in the arms of Jesus,
Safe in His gentle breast;
There by His love o'ershadowed,
Sweetly her soul does rest.
We shall meet and know each other
When the trials of life are o'er;
We shall meet and know each other,
As we did in days of yore.
Sadly missed by husband, Albert A. Smith, daughters, Evelyn Bishop, Doris Lapham and Pauline Smith.

IN LOVING MEMORY OF OUR brother and uncle, Todd Jay Marks.
This joyous Christmas season
as we celebrate Christ's birth,
It truly is a comfort knowing
when you left this earth.
You went to be with God
on high and we'll be there, too.
By and by.
Sadly missed by Zona, Glenn, Glenda, Bruce and Lynn.

IN LOVING MEMORY OF BOBBY Hampton, who passed away December 24, 1941.
Gone but not forgotten
Sadly missed by the family.

Announcements 3

GET OUT OF DEBT ON A PLAN you can afford.
SEE
MICHIGAN CREDIT COUNSELORS
702 Pontiac State Bank Bldg.
FE 8-0456
Pontiac's oldest and largest budget assistance company.

Pay Off Your Bills
— without a loan —
Payments low as $10 wk.
Protect your job and credit
Home or Office Appointments
City Adjustment Service
714 W. Huron FE 5-9281

TRY DIADAX TABLETS (FORmerly Dex-A-Diet). New name, same formula, only $98c. Simms Bros. Drugs.

—BOX REPLIES—
At 10 a. m. today there were replies at The Press office in the following boxes:

5, 6, 8, 12, 14, 17, 34, 58, 60, 62, 65, 66, 69, 70, 71, 72, 75, 76, 81, 85, 98, 102, 103, 108, 109, 112, 116, 119.

Where Buyer
and Seller
Meet
Pontiac Press
Want Ads
Phone 332-8181

Announcements 3

PAY OFF YOUR BILLS
REMODEL YOUR HOME
Phone FE 8-2657
BONAFIDE IMPROVEMENT & INVESTMENT CO.
15 W. Lawrence
Pontiac, Mich.

Funeral Directors 4

COATS
FUNERAL HOME
DRAYTON PLAINS OR 3-7757

D. E. Pursley
FUNERAL HOME
Invalid Car Service
FE 4-1211

HUNTOON
FUNERAL HOME
Serving Pontiac for 50 Years
79 Oakland Ave. FE 2-0189

C. J. GODHARDT FUNERAL HOME
Keego Harbor. Ph. 682-0200

DONELSON-JOHNS
FUNERAL HOME
"Designed for Funerals"

SPARKS-GRIFFIN
FUNERAL HOME
"Thoughtful Service" FE 2-5841

VOORHEES-SIPLE
FUNERAL HOME FE 2-8378
Established Over 40 Years

Personals 4-B

ANY GIRL OR WOMAN NEEDING a friendly adviser, phone FE 2-5122 before 5 p.m., or if no answer, call FE 2-8734. Confidential.

DAINTY MAID SUPPLIES, 739 Menominee. FE 5-7805.

ON AND AFTER THIS DATE, December 24, 1963, I will not be responsible for any debts contracted by any other than myself. Harold W. Hill, 3271 Auburn Rd., Auburn Heights, Michigan.

Lost and Found 5

LOST — MY MOTHER'S CHRISTmas present at Miracle Mile, 2 Lion Store boxes, Saturday. Reward. OR 3-2845.

LOST: LADY'S WATCH, VICINITY of Trade Fair. FE 2-7273.

LOST OR STOLEN — BLACK French poodle with Hollywood cut. Vicinity of Walton, bet. Joslyn and Baldwin. Belongs to a sick child. Reward. FE 5-0513.

LOST: TAN AND WHITE COLLIE. Reward. 332-3278.

LOST: LIGHT GRAY MINIATURE poodle, female, possible white collar, 1962 Birmingham license, named Saucy, substantial reward. MI 4-2001.

LOST — BROWN AND WHITE miniature Collie, vicinity of Pontiac Lake. Identification tatooed on flank. Liberal reward. OR 3-3587.

STRAYED — MALE BRITTANY spaniel, vicinity of Voorheis Rd. Reward. FE 2-7114.

Help Wanted Male 6

ABOVE-AVERAGE MAN
23 to 42. Worth $112 weekly guarantee for special type route work, 56 stops daily, car and phone essential, no cold canvassing, experience or investment. We train. OR 3-8565.

ACCOUNTANT THROUGHLY qualified to prepare Form 1040. Must be experienced in all phases of individual income tax returns. Men selected will receive high salary and bonus and work in our Pontiac Office. Full or part time. Call or write H & R Block Company, 1001 S. Ballenger Highway, Flint, Michigan. CE 5-6665.

AUTO MECHANIC, EXPERIENCED on lube rack and minor repairs, year around job, good opportunity for a good qualifying man, must have hand tools. Apply in person. 772 Baldwin Ave. Repair Center for all American and foreign cars.

WHEN IN DOUBT
USE FAST ACTING
PRESS WANT ADS

CARNIVAL By Dick Turner

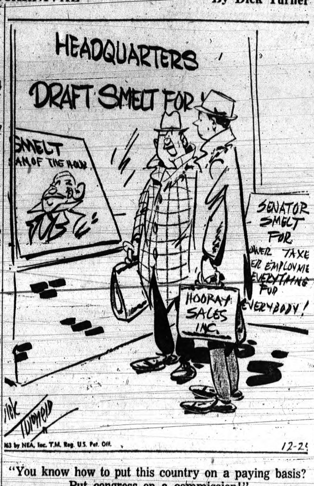

© 1963 by NEA, Inc. T.M. Reg. U.S. Pat. Off.

"You know how to put this country on a paying basis? Put congress on a commission!"

Help Wanted Male 6

AUTO PARTS MAN, GM EXPERIence helpful but not necessary. Excellent opportunity for reliable person. All fringe benefits included. See Ray Turner, Jerome Motor Sales, Cadillac Olds, 280 S. Saginaw.

BOYS 18 TO 21 OUT OF SCHOOL for restaurant work. Biff's Grill, Maple and Telegraph.

ATTRACTIVE POSITION
For wide-awake man. No age limit, neat appearance, good character. Steady work, no layoffs. Call FE 5-6115 for appointment.

AUTO MECHANIC
CHEVY EXP. DESIRED
CONTACT LARRY
MILFORD 684-1025

Employment
WITH A
FUTURE
Opportunity to move ahead. Chance for good income, insurance benefits, retirement, profit sharing, etc. Call 338-0438 for appointment, interview

EXPERIENCED GAS STATION ATtendant. Minor tuneup and light repairs. Full time. Airport Mobil Service, 5995 Highland Rd., Pontiac.

EXPERIENCED SHORT ORDER cook — apply at Gave's Grill, across from Fisher Body.

ADVANCED REAL ESTATE
Unusual opportunity to enter a most challenging and profitable real estate field. If you are now licensed and seeking a "step up" then consider selling business opportunities, investment and commercial properties with Michigan's largest and most progressive organization. Call Mr. Partridge for a personal interview. FE 4-3581.

EXPERIENCED REAL ESTATE salesmen needed by established real estate firm.
JOHN K. IRWIN & SONS
SINCE 1925
FE 5-9446 Day FE 5-4846 Night

EXPERIENCED CAR WASHERS, 149 W. Huron.

EXPERIENCED AUTO MECHANIC. Crawford Shell Service, Keego Harbor. 682-1212.

EXPERIENCED GAS STATION ATtendant. Sylvan Center Shell, Orchard Lake and Middlebelt.

MAN TO WORK IN AUTO PARTS store. Must be experienced as an auto parks clerk.' Hollerbacks Auto Parts, 273 Baldwin Ave. Call 338-4051.

PONTIAC MECHANIC
Dealership experience needed, must have complete set of tools, good tune-up man, paid vacation, guaranteed wage, Blue Cross insurance. All interviews in person. Russ Johnson Motor Sales, Lake Orion. Ask for Jim.

FURNACE INSTALLER, MUST have experience. State qualifications. Reply Pontiac Press Box 61.

POSITIONS OPEN FOR NEAT AGgressive gentlemen over 21 to sell and collect insurance in established territories. Must have an automobile. Opportunities for advancement, vacation with pay, and retirement benefits. Apply 84 Auburn Avenue between 9 a.m. and 12 noon. For an appointment, call FE 8-4650.

REAL ESTATE SALESMAN EXperienced full time salesman preferred, but will train. Plenty of leads and floor time. SMITH WIDEMAN REALTY, FE 4-4526.

REAL ESTATE
SALESMAN
Michigan Business Sales
FE 4-1582

SERVICE STATION MECHANIC Wanted. Must be neat and reliabale, apply 8185 Commerce Road, Union Lake.

TRUCK MECHANIC, OWN TOOLS. Apply in person. 554 Franklin Road.

TURRET LATHE AND HAND screw operators. Must set up. Lynd Gear and Tool Co., 361 South Street, Rochester.

WANTED — DEALER IN DISTRICT in Pontiac. To qualify you'll need car and desire to make at least $100 weekly right from start. See or write Gerald Rose, 646 Fourth, Pontiac or write Rawleigh, Dept. MCL 690-114, Freeport, Ill.

WANTED 2 GAS STATION ATTENdants, must have references. 6756 Dixie Highway, Clarkston.

YOUNG MAN FOR GRILL WORK. Apply Big Boy Drive In, 2490 Dixie Hwy.

YOUNG MAN TO LEARN COLLIsion repairs. Tools furnished. See Mr. Doyon at Superior Rambler. 550 Oakland Ave.

Help Wanted Female 7

BABY SITTER, 5 DAYS A WEEK, 6 hours a day, own transportation. Call FE 2-3259 after 5 p.m.

COUNTER GIRL FOR DRY CLEANing plant. Apply Liberty Cleaners. Ask for Mr. Mitchell. MI 4-0222.

EXPERIENCED HAIR DRESSER, salary plus commission. OR 4-0501.

EXPERIENCED WAITRESS WANTed — apply at Gave's Grill, across from Fisher Body.

GIRL FOR BOOKKEEPING AND general office work. Experience not necessary but helpful. Must have pleasant personality and be neat in appearance. Write Pontiac Press Box 81.

GIRLS 21 OR OVER
We have openings for 3 girls to work in our office. Must have pleasant telephone voice and desire full time employment. Guaranteed salary plus bonus and incentive. No experience necessary. 10 W. Huron, corner of Saginaw, Room 319, Pontiac.

HOUSEKEEPER AND COOK, FRIday night, Sat. and Sun., $25. OR 3-1628.

HOUSEKEEPER, GENERAL, some cooking, light laundry, live in preferred. 5-day week. MI 6-2113, after 6 p.m.

HOUSEKEEPER, TO LIVE IN 5 days. Must be good with children. Little cooking, no heavy work. References. Own room with TV and shower. MI 4-3066.

Help Wanted Female 7

LADY FOR TICKET OFFICE FOR winter season. Inquire in person. Alpine Valley Ski Area. 6775 Highland Road.

MIDDLEAGED OR ELDERLY LADY to answer telephone, do some clerical work and light housekeeping. 1 child welcome. More for home than wages. FE 4-4228.

MIDDLEAGE LADY AS COMpanion to lady out of hospital. 5 days week. Could stay in. FE 4-0684 after 4:30.

THIS OPPORTUNITY IS FOR YOU. If you wear cosmetics, have a pleasing personality, between 20 to 55 years of age, can spend 4-5 hours daily away from home. Avon cosmetics offers you a splendid earning opportunity. Write P. O. Box 91, Drayton Plains or call FE 4-4508.

REGISTERED
PRACTICAL NURSES
Pontiac General Hospital staff positions available. Minimum starting salary $410. Forty hours week, time and one half for overtime, shift differential for evenings and nights. Liberal fringe benefits. Apply personnel director, Seminole at W. Huron.

WANTED EXPERIENCED WAITress; also kitchen help. OL 2-3751 after 4 p.m.

WE NEED A GIRL WHO'S NEAT and dependable for waitress and kitchen help, nights. Phone 682-1313 between 3 p.m. and 4 p.m. for appointments.

WAITRESS AND GRILL GIRL. Days, closed Sundays. Sid's Grill, 67 W. Huron.

WAITRESS WANTED, EXPERIenced — steady job, apply at A & S Restaurant, 4715 Dixie Hwy., Drayton Plains.

WAITRESSES
CURB GIRLS
Must be 18 or over. Full or part-time. Meals furnished. Vacation with pay, life insurance and hospitalization benefits. Apply at Big Boy Drive-In, Telegraph and Huron Streets. Also Dixie Hwy. and Silver Lake Rd., 9 till noon or 2 to 5 p.m.

Help Wanted 8

CURB
Waitresses
Waiters
Are you 18? Want to earn extra money for that new car or some furniture?
Ted's have openings for young men and women to serve as curb waitresses and waiters. Night shift work. Uniforms furnished. Top earnings. Apply in person only.
TED'S
Woodward at Square Lake Rd.

HAVE AN IMMEDIATE OPENING for 2 sales people in our real estate department. Experience preferred but will train if necessary. Plenty of floor time and prospects. Call J. A. Taylor, OR 4-0306.

LADY OR COUPLE TO CARE FOR invalid. Room, board and some wages. Call between 8 a.m. and 4:30 p.m. 338-6204.

ESTABLISHED WATKINS ROUTE, earning above average. FE 2-3053.

PART-TIME CHOIR DIRECTOR; Two Choirs. Call Rev. James W. Deeg, Oakland Park Methodist Church, 385 E. Montcalm and arrange for interview, 9 a.m. until 12 noon.

Employment Agencies 9

EVELYN EDWARDS
"VOCATIONAL COUNSELING SERVICE"
Telephone FE 4-0584
24½ East Huron Suite 4

Employment Information 9-A

ABLE CONSTRUCTION WORKERS. Overseas, U.S. projects. All trades. Write Globe Application Service, Box 854, Baltimore 3, Md.

Instructions-Schools 10

LEARN TO OPERATE
Dozers, graders, cranes, etc. Key, 6330 W. 6 Mi., Detroit. DI 1-7323.

SEMI DIESEL, TRUCK DRIVER training school. Write TRUCK, 16933 Livernois, Detroit. UN 4-6606

FACTORY TRAINING AVAILABLE as a DIESEL MECHANIC. I.T.S., 6346 West 6 Mile, Detroit. UN 4-4980.

IBM TRAINING
Learn IBM, Keypunch or machine operation and wiring. 4 week courses available. Approved by Michigan State Board of Education. Free placement assistance. Free parking, financing arranged.
SYSTEMS INSTITUTE
62 E. Nine Mile, Hazel Park
547-8303

Work Wanted Male 11

A-1 CARPENTER, KITCHENS, ADditions, recreation rooms. All remodeling. FE 5-6010 or OR 3-6810.

Work Wanted Female 12

2 WOMEN WANT WALL WASHING and housecleaning. FE 4-5563.

2 WOMEN WANT WALL WASHING and housecleaning. FE 3-7581.

A-1 IRONING SERVICE MRS. McCowan. FE 5-1471.

Building Service-Supplies 13

PLASTERING NEW AND REPAIR. Vern Keller. UL 2-1740.

Business Service 15

ALL MAKES OF FOUNTAIN PENS repaired by factory trained men. General Printing & Office Supply Co., 17 W. Lawrence St.

ELECTRIC MOTOR SERVICE—REpairing and rewinding. 218 E. Pike, Phone FE 4-3981.

FREE ESTIMATES ON ALL WIRing, will finance. R. B. Munro Electric Co. FE 5-8431.

Dressmaking & Tailoring 17

CUSTOM MADE DRAPES, ALTERations for men's and women's clothing. 334-6837 after 6 p.m.

DRESSMAKING, TAILORING AND alterations, Mrs. Bodell, FE 4-9053.

Moving and Trucking 22

Bob's Van Service
MOVING AND STORAGE
REASONABLE RATES
Padding—18 Years Experience
ROBERT TOMPKINS OR 4-1512

1-A MOVING SERVICE, REASONable rates. FE 5-3458, FE 2-2909.

1ST CAREFUL MOVING. LOW rates. UL 2-3999, 628-3518.

Painting & Decorating 23

A-1 PAINTING AND PAPER HANGing. Thompson. FE 4-8364.

A LADY INTERIOR DECORATOR, Papering. FE 8-0343.

A-1 DECORATING — PAINTING — plastering — papering. Free est., discounts for cash. 682-0620.

PAINTING, PAPERING, WALL washing. Tupper, OR 3-7061

Television-Radio Service 24

HAVE YOUR
RADIO AND TELEVISION
REPAIR WORK DONE WHILE
YOU SHOP
Trained Service Men, Reasonable prices. Free Tube Testing.
Montgomery Ward Pontiac Mall

Transportation 25

BIRMINGHAM — HANDICAPPED student urgently needs ride to Wayne U. Mon. thru Fri. From 9 a.m. — leave after 1:30 p.m. Will pay. MI 4-9273.

CALIFORNIA DRIVE-AWAY
Planning to go west? Drive one of our sharp late model cars. We will share expenses.
M & M MOTOR SALES
527 Dixie Hwy. OR 4-0308

WANTED RIDERS TO NORFOLK, Virginia. Leaving Thursday evening. Reasonable. EM 3-8261.

SHARE DRIVING AND EXPENSES to Bremerton, Washington. Leaving Dec. 29. MY 3-1526.

Insurance 26

HOMEOWNERS $18.55 ANNUALLY Scales Agency, FE 2-5011, 4-3403.

INSURANCE
Fire and wind storm insurance at 20 per cent savings. Other insurance to 15 per cent in A-Plus companies. K. G. Hempstead, Realtor, 368 W. Huron, FE 4-8284.

Wanted Children to Board 28

A RELIABLE LICENSED HOME by day or hour. FE 5-6340.

DAY CARE FOR CHILD — FE 4-0487.

Wanted Household Goods 29

ALL OR 1 PIECE OF FURNITURE or appliances wanted quickly Little Joe's Bargin House, FE 8-9898.

AUCTION SALE EVERY SATURday at Blue Bird Auction. We'll buy furniture, tools and appliances. OR 3-6847 or MElrose 7-5195

CASH FOR YOUR FURNITURE, appliances, misc. items. Or let us sell it for you. Hall's Auction, MY 3-1871 or MY 3-6141.

CASH FOR FURNITURE AND APpliances. 1 piece or houseful. Pearson's. FE 4-7881.

LET US BUY IT OR SELL IT FOR YOU. OXFORD COMMUNITY AUCTION, OA 8-2681.

RUTH'S AUCTION HOUSE WILL buy new or used furniture. FE 2-3701.

Wanted Miscellaneous 30

USED OFFICE FURNITURE, FILES portable typewriter and other business machines. OR 3-9767 or MI 7-2444.

Wanted to Rent 32

3 MEN, SALARIED EMPLOYEES of Pontiac Motor desire to rent 3-bedroom furnished home. Call FE 5-3482 afternoons.

FAST RENTAL SERVICE
Credit and references checked. Call Adams Realty. FE 8-4095.

YOUNG COUPLE ABOUT TO BE married would like apt. in walking distance to Pontiac State Hospital. Call after 10 a.m. OR 3-9280.

Share Living Quarters 33

LADY 35 WILL SHARE NEWLY furnished place, Organ TV stereo with couple or 1 or 2 girls. 682-0814.

Wanted Real Etsate 36

1 TO 50
LAND CONTRACTS
Urgently wanted. See us before you deal.

Warren Stout, Realtor
1450 N. Opdyke Rd. FE 5-8165
Open Eves. 'til 8 p.m.
MULTIPLE LISTING SERVICE

AUBURN HEIGHTS
Rochester homes wanted. Nix Real Estate. UL 2-2121. UL 2-5375.

LISTINGS WANTED ON ALL types of real estate.
CLARENCE RIDGEWAY
REALTOR
298 W. Walton FE 5-7051

NEED LAKE FRONT PROPERTY on large lakes. Buyers waiting.
GEORGE IRWIN, REALTOR
298 W. Walton FE 3-7883

CASH BUYER
Will pay up to $5,000 for house. No equity.
Elwood Realty 682-2410

BUILDER
Needs lots in Pontiac. Immediate offer, no commission. Mr. Davis. 626-9575 Real Value Realty.

HELP! WE NEED USED HOMES. And vacant land. Cash on the line or we will trade for new 3 or 4 bedroom homes. Call today!
MICHAEL'S REALTY
WE 3-4200 UN 2-2252
333-7555 FE 5-7982

WANTED: 4, 5, AND 6 ROOM homes. We can get cash for you. PAUL JONES REALTY FE 4-8550

Apartments-Furnished 37

1- AND 2 - ROOM EFFICIENCY apts. on Pontiac Lake and Highland Rd. All utilities included. Ph. Mrs. Liley, 673-1190. 8180 Highland Rd.

1-ROOM EFFICIENCY
Alberta Apartments
290 N. Paddock FE 2-2098

2 AND 3 ROOMS, ALL PRIVATE near downtown. Inquire 2335 Dixie Hwy.

2 ROOMS, PRIVATE ENTRANCE, Raeburn St FE 5-0494.

3-ROOM APARTMENT, 52 GLADstone, adults only.

3 - ROOM APARTMENT, $65 A month, plus utilities. OR 3-6717.

3 ROOMS AND BATH, CLOSE TO downtown. 197 Sanderson.

3 ROOMS, CHILDREN WELCOME FE 3-7295.

3 ROOMS AND BATH, UPSTAIRS, adults, 225 Florence.

4 NICE ROOMS AND BATH, HEATed, bus line, private entrance. No drinkers. Adults, 320 S. Marshall, FE 2-4332.

4 ROOMS, UTILITIES, CHILD WELcome. FE 2-5408.

ATTRACTIVE 3 ROOMS, UTILIties, garage furn. FE 2-7396.

HOUSETRAILER, MODERN, 3 rooms. FE 2-7568.

IN OXFORD, 4 LARGE ROOMS and bath, upper, $60 mo. OR 3-1391.

KITCHENETTE APARTMENT. 673-1040.

LARGE LOVELY 4 AND BATH, near airport, man and wife only. OR 3-1943.

MIXED NEIGHBORHOOD, SEVERal 2-room apartments with baths. Private entrance, utilities. FE 3-7606.

Apartments-Unfurnished 38

1-BEDROOM UPPER. HEAT, stove, hot water furnished. FE 5-2864.

1-BEDROOM APARTMENT — NO drinkers, adults only. 334-2305 or FE 8-2318

2 BEDROOM, 5 ROOMS, ALL UTILities furnished, $100 a mo., west side location. Phone FE 3-7171.

2 LARGE WARM ROOMS AND bath, newly decorated. Suitable 1 or 2 people. No drinkers. Apply 150 N. Perry.

3 ROOMS, KITCHEN AND BATH, separated bedroom. Slater Apartments, 92 E. Huron St. FE 4-3546.

3 ROOMS AND BATH, REFRIGerator and stove, Westside. FE 8-0544.

3½ ROOMS — FINE, QUIET
GLORIA APARTMENTS
Adults only. FE 4-4226.

Apartments-Unfurnished 38

3 ROOMS, UTILITIES FURNISHED. 334-3435 after 4 p.m.

4 ROOMS, HEAT, ADULTS, WEST side, FE 8-6540.

EAST SIDE, 3-AND-BATH UPPER. $50-month. OR 4-0306 after 6 p.m. FE 2-8710.

MIXED NEIGHBORHOOD
4 rooms and bath — Close to downtown — Near Sears. $16 00 a week — Heat furnished. Wright. CALL FE 2-9142 EVES. FE 2-9142

MIXED NEIGHBORHOOD 5 ROOMS and bath, heated, newly decorated 527½ S. Saginaw. Call FE 2-7284 after 3 p.m.

OPEN DAILY
APARTMENT 102 is furnished for your inspection. IMMEDIATE OCCUPANCY. Rent $125 to $150.
THE FONTAINBLEAU
995 N. Cass Lake Road
O'NEIL FE 3-7677

ORCHARD COURT APARTMENTS
MODERN IN EVERY DETAIL
Adults Only FE 8-6918

Rent Houses, Furnished 39

CLARKSTON AREA, PARTLY FURnished, 2-bedroom lake home. OR 3-4439.

Rent Houses, Unfurnished 40

2 - BEDROOM, COUPLE, REFERences, deposit. Inquire 791 Doris Rd.

2 - BEDROOM BRICK TERRACE, Inquire 129 S. Edith. FE 4-6378.

3-BEDROOM, NEW GAS FURNACE and fireplace, for sale or rent. White Lake. Call ACademy 9-6831, Brighton.

3-BEDROOM HOME, NEWLY DECorated, almost new. Very, very reasonable. REAL VALUE, 626-9575.

4 ROOMS, UNFURNISHED. 9813 Norman Rd., Clarkston MA 5-1043.

7-ROOM HOUSE, ALSO 4-ROOM apt. Phone 651-3105, Rochester.

BOULEVARD HEIGHTS
— 2-Bedroom Unit —
$75 Per Month
Contact Resident Manager
544 East Blvd. at Valencia
FE 4-7833

"CELEBRATE THE HOLIDAYS IN A NEW HOME"
New 3- and 4-Bedroom Homes
297 W. Yale at Stanley
RENT OPTION
$72.50 MONTH
Excluding taxes and insurance. Basement, paved street. Model open.
Daily and Sunday
"YOUR CREDIT IS GOOD HERE"
OUR TRADE DEALS ARE TERRIFIC.
MICHAEL'S REALTY
333-7555 WE 3-4200 UN 2-2252

FOR RENT OR SALE, NICE 2 bedroom home, attached garage, paved drive, $17.50 a week, plus deposit. Inquire at 815 Brown Rd.

SAM WARWICK HAS IN SYLVAN Lake, 3-bedroom brick, $125. 3-bedroom brick, $135. Lease. Will also sell. 682-2820. 682-1714.

SOUTHWESCT SIDE 8 ROOMS. FE 4-3941 FE 4-9312

Rent Rooms 42

COMFORTABLE HOUSEKEEPING room — 338-9848.

NICE ROOM FOR GENTLEMAN, west side. FE 4-2546, after 4.

ROOM AND OR BOARD, 135½ Oakland Ave. FE 4-1654.

ROOM, NEWLY DECORATED — West Side. Reasonable. FE 2-0016.

PLEASANT SLEEPING ROOM AND garage for gentleman, near General Hospital. 15 Miami Road.

SLEEPING ROOM IN WIDOW'S home. (Convalescent care if needed). No smokers. FE 5-5643.

SLEEPING ROOM, 158 CHAMBERlain. FE 4-2753.

Rooms With Board 43

1 NICE ROOM WITH BOARD, good wholesome food, 92 Summit. FE 8-0205.

GENTLEMAN. PRIVATE ROOMS, home cooking, 84 Poplar.

ROOM AND BOARD FOR MEN, lunches packed. FE 8-9005.

ROOM AND BOARD FOR ONE man — FE 5-4675.

Rent Stores 46

12 SOUTH CASS AVENUE
1,100 sq. ft. store on Cass Avenue just south of Huron. Freshly painted, new asphalt tile floor and new furnace. Reasonable rent.
Leslie R. Tripp, Realtor
75 West Huron Street FE 5-8161

STORE FOR RENT, 25x30', 319 Prospect. FE 2-1643.

Rent Business Property 47-A

TEXACO
STATION FOR LEASE ON HEAVily traveled Dixie Hwy. at the corner of Monroe. This station has new pumps, 2 hoists and a large 40-foot texaco sign. We have financial assistance available and a paid training program for the right party. For more information call R. E. Blaney. Days, 565-6000. Evenings and week-ends at KE 8-3346.

Sale Houses 49

3-BEDROOM HOMES FOR EVERY price range, full basement, large wooded lot, lake privileges. Flexible down payment arrangement. Take Elizabeth Lake Rd., to North Pine Grove, turn right to Model. Nelson Bldg., Co. — OR 3-8191.

3 - BEDROOM HOME, NEAR Northern High schoo. Tiled kitchen and bath, also carpeting, minimum down payment for approved persons. Call FE 5-2176.

3-BEDROOM HOME, NORTH SIDE. Newly decorated $5,500. FE 4-6945.

4-BEDROOM CAPE COD, NEW — 1,450 square feet, 2 baths, large kitchen area, full basement, lot included, $14,950. Nelson Bldg., Co. OR 3-8191.

5-BEDROOM, 1 ACRE. A. SANDers. OA 8-2013 Rep. H. Wilson.

$9,390
MODEL — AVAILABLE: rancher, 3 bedrooms on your lot, full basement, oak floors, gas heat, birch cupboards. NO MONEY DOWN. $62.77 MO.
YOUNG-BILT HOMES
REALLY MEANS BETTER BUILT
RUSSELL YOUNG, 53½ W. HURON
FE 4-3830

A HOME FOR CHRISTMAS
MOVE RIGHT IN. $9,950. $1,500 DOWN, BALANCE ON LAND CONTRACT AT $85 MONTHLY, INCLUDING TAXES AND INSURANCE. Drayton Plains area, newly decorated throughout, 3 nice bedrooms, large living room with dining ell, tiled bath, plenty of closet space, nice kitchen with plenty of cupboards, new oil automatic furnace, new storms and screens, 1½-car garage, large landscaped lot. Excellent school district. Vacant and ready for you.
CLARK REAL ESTATE
3101 W. HURON
FE 3-7888 or FE 4-4813
Multiple Listing Servcie

Associate
NO MONEY DOWN
Mixed Neighborhoods
Land Contract, VA, FHA.
ASSOCIATE BROKERS
146 Franklin Blvd. FE 8-9663
Wyman Lewis Manager

BIG DISCOUNT
Used as a model, 2 baths and carport, 3 bedrooms, includes storms and screens, extra large utility room. Sell on land contract or rent with option to buy. 32502 Clairview Dr., Farmington Twp., between 14 Mile and Middlebelt, off James Cousins. 10 min. from Pontiac.
WESTOWN REALTY
FE 8-2762—FE 8-2763 from 1:30 to 5
ALSO LI 2-7327 AFTER 7 P.M.
COMMUNITY NATIONAL BANK
For Home Ownership Loans
It's Easy FE 2-8171

"CELEBRATE THE HOLIDAYS IN A NEW HOME"
297 W. YALE AT STANLEY
Builder will accept in trade vacant land or your old home, regardless of condition, for new 3- or 4-bedroom. Basement, large lot, paved street. Immediate occupancy. Open daily and Sunday.
MICHAEL'S REALTY
WE 3-4200 UN 2-2252
333-7555 FE 5-7982

C. O. BALES
REALTOR
5210 Commerce Rd. EM 3-4107

Sale Houses 49

EARL A. GILFORD, BROKER
682-0940

CARLISLE BUILDING
New homes. 4 models. $450 moves in. Full basements. Gas heat. 3 bedrooms. We consider trades. Between Orion & Oxford Townships. 628-1565.

CUSTOM HOMES
Quality built — Priced right — Deal direct with Builder.
Carrigan Cons't
Holly 634-9261 Roch. OL 1-1749

CLARKSTON
Brick ranch, 3 bedrooms. Kitchen has birch cabinets, formica tops. Ceramic tile bath. Gleaming oak floors, 33 ft. paneled recreation room, basement, gas heat. Large Anchor fenced yard for the children's protection. 4½ PER CENT MORTGAGE — $16,250, TERMS.

GI TERMS
7-ROOM HOME
3 large bedrooms, family size dining room, full bath, ample closet space, gas FA heat, 1-car garage, paved drive. Corner lot. 120x94 feet. THIS IS A GOOD BUY AT $8,450.

Smith
Wideman
412 WEST HURON ST.
OPEN EVES. FE 4-4526

ELIZABETH LAKE
PRIVILEGES AND RIGHT ON MOTOR-WAY DRIVE, you may enjoy a once in a lifetime deal. Over 1400 sq. ft., in this custom ranch home, in early American decor, 3 bedrooms, 1½ baths, tile basement, 2 fireplaces, breezeway and garage. ½ acre lot. Owner moving out of state. Only $2200 down plus cost.

Times Realty
JOHN KINZLER REALTOR
5219 DIXIE HWY. MLS
OR 4-0397 EVE. FE 8-8194

Mixed
Neighborhood
No down payment
No mortgage cost
First month free
Payments like rent
MODELS OPEN AFTERNOONS 1-5 AND SUNDAY
WESTOWN REALTY
486 Irwin off East Blvd.
FE 8-2763 afternoons. LI 2-4677 Eves.

Immediate Possession
Perfect for a handyman — This 2-bedroom bungalow. Corner lot. Good garage. Nice Keego location. Excellent privileges Sylvan Lake. Only $5,250 Small down payment. $60 monthly includes taxes to qualified buyer.
JACK LOVELAND
2100 Cass Lake Road
682-1255

Mixed
Neighborhood
Bargain!
3-bedroom — full basement, gas heat — hardwood floors
$50 DOWN — E-Z TERMS
Leslie Bldg. Co.
FE 4-0985

NEARLY NEW
3-Bedroom Ranch
Large paved street lot
Close to Fisher Body
Move Now—E-Z Terms
No credit problem
Payments like rent
Leslie Bldg. Co.
FE 4-0985

Nothing Down
4780 SUNDALE. 3-bedroom, brick, large living room, modern kitchen, tile bath. Large lot. Blacktop street Low! Low! 5¼ per cent interest. You'll need about $300 for closing cost. Total price $10,900.
231 W. Cornell — You'll like this neat 2-bedroom bungalow with full basement, oak floors, tile bath. Good location. Only $10,400. Closing cost ONLY to move in. ASK FOR RON O'NEIL. FE 3-7103.

THEY'RE
LOOKING
FOR YOUR
WANT AD
IN THE
Pontiac Press

Sale Houses 49

NELSON BLDG., CO.
OR 3-8191

LISA BUILDING
New homes. 4 models. $450 moves you in. Full basements. Gas heat. 3 bedrooms. We consider trade. Between Orion & Oxford Townships. 628-1565.

NO DOWN PAYMENT
NO MORTGAGE COST
NO PAYMENT FIRST MONTH
Houses located in all parts of Pontiac area with or without basements.
Full basement, 3 bedrooms, 20' kitchen and family room, brick front, model at 679 Kinney near Blaine. Open 1 to 5 daily and Sunday.
BELAIRE HOME BUILDERS
FE 8-2762 AFTERNOON
EVENINGS AFTER 7, LI 2-7327

OWNER OUT OF TOWN
6 rooms, gas heat, corner lot, near Central High, $5,950. Easy terms.
6 rooms, plastered walls, fireplace, gas heat, 2-car garage, near Eastern Jr., $7,950 — $950 down.
PAUL JONES REALTY FE 4-8550

ROCHESTER AREA
3-bedroom ranch. Some finish work to be done. A handy man can save at least $2,000 here. Balance owing $4,700. Will take $2,500 for equity or TRADE for smaller home.
WARDEN REALTY
3434 W. Huron 333-7157

SMALL 4 ROOM HOUSE WITH bath, modern, for sale reasonable. FE 3-7171.

SPOTLITE BUILDING
New home. 4 models. $450 moves in. Full basements. Gas heat. 3 bedrooms. We consider trade. Between Orion & Oxford Townships. 628-1565.

SYLVAN LAKE
3-bedroom brick, full basement, $19,900. 3-bedroom brick, carport, $14,000. Will also rent. 682-2820. 682-1714.

O'NEIL

ROCHESTER—UTICA AREA . . 3-bedroom rambling ranch, featuring 2½ ceramic tile baths, family room, newly decorated inside and out. Over 1400 sq. ft. of living area, full price $13,500. Only $1,000 down to handle on land contract.

VACATION WHERE YOU LIVE, SECLUDED AND PRIVATELY ON CASS LAKE FRONT at Wards Point. Doctor is offering his charming nine-room home for your inspection and approval. An enormous grand piano type living rm, a really large, formal dining room, modern kitchen, study and family room located on first floor with 3 lovely bedrooms (one is actually 15x20 ft.) and a paneled library upstairs. Basement "rec" room, small hospitality bar. You'll love the screened porch overlooking the lake, 2-car garage. Here is a real home for a professional family who can afford the finest . . . Priced at $45,000 with early possession.

ORION, NORTH 3 MILES. Rambling Colonial ranch loaded with so many extras to make this a home. Brick with seven large beautiful rooms. Dining room 13x13, family room 19x25, three bedrooms, 12x14 or over, two and one half baths, 2 fireplaces, 2½ - car garage. Located on an acre plot. Low taxes. Priced at only $29,900, terms.

WEST IROQUOIS — Spacious Colonial, large living room with white marble fireplace, 1½ baths with separate shower stall, 3 large bedrooms, a den for dad (or 4th bedroom). Enclosed breezeway and 2-car garage. Vacant and only $22,500. Trade considered.

WEST SUBURBAN 3-bedroom ranch, full basement, aluminum storms and screens, hardwood floors, oil forced air heat, $200 closing cost for veteran — non-veteran $1200 down on 30-year Magic Mortgage. Vacant, immediate possession to qualified buyer.

NEAR LINCOLN JR., HIGH. Large 3-bedroom, solid-built house, gas heat, carpeting, garage. Only $8,500 for a quick sale. Vacant and key available.

RAY O'NEIL REALTOR
262 S. TELEGRAPH
OPEN 9 TO 9
FE 3-7103 MLS OL 1-0575

HAYDEN
3 Bedroom
Tri Level
$9,995
$1,000 DOWN
1½-CAR GARAGE 83' LOT
FAMILY ROOM GAS HEAT
OPEN
DAILY 9 TO 5 P.M.
WILL DUPLICATE ON YOUR LOT
J. C. HAYDEN, Realtor
EM 3-6604 10751 Highland Rd. (M59)

BATEMAN
GETS RESULTS
NEW GUARANTEED HOME TRADE-IN PLAN

PRESTIGE AREA
OF BLOOMFIELD TWP. Is location of this lovely custom built, beautifully landscaped, 3-bedroom ranch style home with attractive colonial interior features. Roman brick fireplace and homey family room of knotty pine. Efficiently designed kitchen equipped with all built-ins. This home may be purchased with as little as $2,400 down plus closing costs, and total price is only $23,450. CALL TODAY for appointment to inspect this ideal home.

BIG, BIG, BIG
ROOM GALORE in this north suburban 12-room income. Wonderful suburban location, aluminum siding, gas FA heat, convenient to all schools. Needs some interior finish; if you are handy could be a real money maker. A home for yourself, rent free and the apartment will make the payments. Sacrifice priced at $8,500 with substantial down payment.

KETTERING HIGH
Close by — this real nice 3-bedroom rancher built in 1955 with finished basement and oversized 2-car garage. Complete with carpeting, aluminum storms and screens. Walk to all schools. Kettering, Pierce, Monteith. Wonderful value at $11,700 with only $1,200 plus costs.

YEAR 'ROUND FUN
For the sports minded family in Upper Long Lake area. Swimming, boating, winter sports make for easy, happy living. Sprawling 3-bedroom brick rancher, 1½ baths, large screned patio and 2-car garage. Large 120x165 parcel and immediate possession. The family will be thrilled. For quick sale, $20,900 with $2,100 down plus costs.

WHY RENT?
You may own this neat and clean 3-bedroom for only $555 down approx, and take over present FHA mortgage at just $70 per month including taxes and insurance. Sellers will even throw in escrow account of approximately $275 to make it easy to own. How can you do better? Look today at only $8,830.

RETIRING SOON?
PREPARE NOW — Trade your smaller home equity on this excellent 2-family income. 4 rooms up and 5 rooms down with separate gas furnaces. Wonderful west side residential area close to city bus and shopping. Upon retiring live in one unit and let the rent from other supplement your income. Priced at $13,500 with terms.

TRI-LEVEL
$12,275 ON YOUR LOT
MODEL AVAILABLE — 3 bedrooms, 1½ baths, combination range and oven and paneled family room. Gleaming oak floors, formica counter tops, factory pre-finished kitchen cabinets and custom craftsmanship throughout. Brick and aluminum with fiberglas insulation. Values as you have never before seen. Other models from $9,975. CALL FOR DETAILS.

Trade The BATEMAN Way
MEMBER OF INTER-CITY REFERRAL SERVICE
COAST TO COAST TRADES
377 S. Telegraph Realtor FE 8-7161
Open 9-9 M. L. S. Sunday 1-5

Quick Reference
BUSINESS AND SERVICE DIRECTORY
SERVICE — SUPPLIES — EQUIPMENT

Aluminum Siding

ALUMINUM SIDING — ROOFING INSTALLED. CASH AND CARRY CALL SUPERIOR, FE 4-3177

Architectural Drawing

NEW HOUSE AND REMODELING plans drawn, $18. 363-6508.

Asphalt Paving

ASPHALT PAVING. WORK GUARanteed. FE 2-2614.

Batteries

KAR-LIFE BATTERY CO.
Generators—Regulators—Starters
Batteries $5.95 Exchange
3377 W. Hdron 368 Arburn
FE 5-0155 FE 5-1914

Building Modernization

2-CAR GARAGE, $899
Incl. OH Doors, Concrete Floors
Additions, House Raising
PAUL GRAVES CONTRACTING
Free Estimates OR 4-1511

ALUMINUM STORMS—SIDING
Awnings - Porch - patio - roofing.
C. WEEDON CO. FE 4-2598

Call Nelson Bldg. Co.
OR 3-8191
Complete homes and buildings. Remodeling, maintenance, home improvement, licensed. Available now.

HOME IMPROVEMENTS
Kitchens, baths, recreation, attics, house raising, aluminum siding and storms. Terms. Guinn Construction Co. FE 5-9122.

Carpentry

CARPENTRY, ALUMINUM SIDING, OL 1-8255

Ceramic Tile

C AND R CERAMIC TILE INSTALlations, floors, walls and shower stalls. FE 8-1683.

NEW AND REMODEL WORK, RESIdential and commercial. 674-0421.

Dressmaking, Tailoring

ALTERATIONS ALL TYPES, KNIT dresses, leather coats. OR 3-7193.

Electrical Contractors

FREE ESTIMATES ON ALL WIRing. Will finance. R. B. Munro Electric Co. FE 5-8431.

Excavating

OTIS JONE EXCAVATING AND grading. FE 2-6339.

Fencing

PONTIAC FENCE CO.
5932 Dixie Hwy. OR 3-6595

Floor Sanding

CARL L. BILLS SR., FLOOR SANDing. FE 2-5789.

R. G. SNYDER, FLOOR LAYING, sanding and finishing. FE 5-0592.

Glass Replacement

BROKEN GLASS REPLACED IN windows and storm doors. Bring your frames to WARWICK SUPPLY CO., 2678 Orchard Lake Rd. 682-2820.

Hay and Sleigh Rides

EXCITING FUN IN FRESH, CLEAN outdoors. Bring your group, enjoy thrills of horse-drawn sleigh rides through snow covered fields, woods, then to club house for home cooked spaghetti, french bread, tasty salad, steaming coffee. Write, call for free brochure. Upland Hills Farm, 481 Lake George Rd., Oxford. 628-1611.

Heating Service

M. A. BENSON LUMBER COMPANY
Heating Division FE 3-7172

Janitor Service

ANY KIND-JOHN OR LEE - 332-0608 or 682-1345.

Licensed Builders

NEIDRICK BUILDING SERVICE — Home, Garage, Cabinets, Additions. FHA TERMS. FE 4-6909.

Lumber

TALBOTT LUMBER
Glass installed in doors and windows. Complete building service.
1025 Oakland Ave. FE 4-4595

Painting and Decorating

WALL-WASHING — MINOR REpairs. Reasonable prices. FE 5-2402 after 5.

Pasty House

FOR FRESH HOT PASTIES, please place your order 2 hours in advance. 685-1496. 170 Center St., Highland.

Patents—Inventions

INVENTIONS AND IDEAS MADE into blueprints and models. 363-6508

Piano Tuning

AAA PIANO TUNING
WIEGAND'S FE 2-4924

A-1 TUNING AND REPAIRING
Oscar Schmidt FE 2-5217

PIANO TUNING
Reconditioning, Key Covering
Call Chuck FE 5-9388

Plastering Service

A-1 PLASTERING AND REPAIRS. Reasonable. Pat Lee, FE 2-7922.

PLASTERING, FREE ESTIMATES, D. Meyers EM 3-0163

PLASTERING, NEW AND REpairs. No job too large or too small. FE 2-7465.

Rental Equipment

BROWNIES HARDWARE
FLOOR SANDERS - POLISHERS
WALL PAPER STEAMERS
DRILLS - POWER SAWS
952 Joslyn FE 4-6105

Wallpaper Steamer
Floor sanders, polishers, hand sanders, furnace vacuum cleaners. Oakland Fuel & Paint, 436 Orchard Lake Ave. FE 5-6150.

Restaurants

BIG BOY DRIVE-IN, DIXIE AT Silver Lake-Telegraph at Huron.

Roofer

ROOFS: NEW, REPAIR
General Maintenance FE 4-0444

Tree Trimming Service

ACE TREE - STUMP REMOVAL Trimming. Get our bid. 682-2610.

BILL'S TREE TRIMMING AND removal. Very low cost. FE 8-2606.

General Tree Service
Any size job. FE 5-9994 FE 5-3025

MONTROSS TREE SERVICE
Tree removal—trimming. 335-7850

Trucking

HAULING AND RUBBISH. NAME your price. Any time. FE 8-0095.

LIGHT AND HEAVY TRUCKING, rubbish, fill dirt, grading and gravel and front end loading. FE 2-0603

Truck Rental

Trucks to Rent
½-Ton pickups 1½-Ton Stakes
TRUCKS — TRACTORS
AND EQUIPMENT
Dump Trucks — Semi-Trailers
Pontiac Farm and Industrial Tractor Co.
82 S. WOODWARD
FE 4-0461 FE 4-1442
Open Daily Including Sunday

Upholstering

EAKLES CUSTOM UPHOLSTERING 2420 Burleigh, Union Lake. EM 3-2641.

THOMAS UPHOLSTERING
4499 W. WALTON BLVD.
FE 5-8888

MEIER & OLSON UPHOLSTERING
FE 5-2892 Free Estimates FE 8-1854

Wall Cleaners

BLOOMFIELD WALL CLEANERS. Walls and windows. Reas. Satisfaction guaranteed. FE 2-1631.

Wanted Household Goods

BARGAIN HOUSE PAYS CASH FOR used furniture. FE 2-6842.

Window Service

DAVID HART WINDOW CLEANING. Windows, floors, walls. Fully insured. 334-9092.

WINDOWS CLEANING—RESIDENtial and commercial and walls washed. Free estimate, 334-6694.

Wood-Coke-Coal-Fuel

CANNEL COAL—THE IDEAL FIREwood fuel, seasoned wood both for furnace or fireplace. OAKLAND FUEL & PAINT, 45 Thomas St., FE 5-6159.

FOR FAST ACTION
LIST YOUR BUSINESS
or SERVICE HERE
DIAL
FE 2-8181

Sale Houses 49

WEST SUBURBAN
2-bedroom, full basement, hot water heat, 1½-car garage, breezeway, storms and screens, nearly 1 acre, all fenced in. $11,900—$1,400 down.
HILLTOP REALTY 673-5234

MILLER
SEASON'S GREETINGS

May be take this opportunity to wish all of our good friends the most Happy Holiday Season ever. And to remind you that we are always at your service.

VACANT
Northern High, 3-bedroom carpeted, ranch, storms and screens, 1½-car garage, fenced, full price $11,700, $350 moves you in.
HILLTOP REALTY 673-5234

CHEAPER THAN RENT
IN NORTH PONTIAC
$69 Down
NEW 3-BEDROOM HOME
$55 Month
"Excluding taxes and Insurance. Everyone qualifies: Widows, divorcees, even persons with a credit problem."

FEATURING
Wall-to-wall carpeting
All wood doors
Gas heat
Permanent hot water
Furniture finished cabinets

CALL ANYTIME DAILY, SAT. AND SUNDAY
626-9575

REAL VALUE
ONLY $15 DOWN — AND $15 PER Mo. Small 3 room home near Northern High. Gas heat. Full bath. Why pay rent? Priced at only $4,950. Immediate possession.

TEN ACRES — With almost new 3 bedroom brick rancher. Attached two car and heated garage. Built in oven, range, washer and dryer. Completely carpeted. Large fireplace. 1½ baths. "Truly an excellent home." School bus at door. Good protective restriction. Priced low at only $22,500.

WE WISH—You a very MERRY CHRISTMAS. Enjoy the Holiday but please drive carefully.

L. H. BROWN REALTOR
509 Elizabeth Lake Road
Ph. FE 4-3564 or FE 2-4810

NEW HOMES
Full Basements
$00 DOWN
$68 per mo.
Excluding taxes and Insurance
Visit our model at 960 Arlene St. (across from Northern High)
OPEN 10-8 DAILY
SPOTLIGHT BLDG. CO.
FE 4-0985
Ask about our trade-in plan

CRAWFORD

OUR CHRISTMAS SPECIAL, cozy clean and neat, 2 bedroom home, wall to wall carpeting, gas heat, aluminum screens and storms. Lots of shrubs and flowers, property fenced. FHA terms. Call today for details.

5 ACRES, vacant, west of Oxford, near Baldwin, $3150, terms.

20 ACRES, nice location, frontage on 2 highways, $12,000 terms

9 ACRES on Scott Lake Road, $12,000, terms.
Call on these today
CHRISTMAS STOCKING SPECIAL, beautiful brick lake front home, 12 rooms, walk out basement, completely finished, 2½ car attached garage, 2 fireplaces. This home was designed for gracious living. Why not call today for particulars.

CRAWFORD AGENCY
Office hours 9 to 8
528 W. Walton FE 8-2306
609 E. Flint MY 3-1143

SCHRAM

Brand New
3-bedroom ranch with 14x15 living room, 10x15 kitchen — dinette, full basement, gas heat, with 13x34 recreation area. Priced at $11,600 and $1,200 will move you in. Will duplicate on your lot or ours.

Big T
3-bedroom tri-level with brick front recreation area, sliding patio door wall and gas heat, priced at $12,950. Completed and ready to move into. Will duplicate on your lot or ours.

$7,950
Nice older home, 3 bedrooms, large living room. Separate dining room. Full basement with gas heat and paved drive, a good home for the price. For GIs closing cost only.

IVAN W. SCHRAM
REALTOR FE 5-9471
942 JOSLYN COR. MANSFIELD
MULTIPLE LISTING SERVICE
OPEN EVENINGS AND SUNDAY

Sale Houses 49

NICHOLIE

WEST SUBURBAN
3 bedroom brick, full basement, recreation area, carpeted living room, 1 car garage. Large lot. Call to see.

NORTH END
2 bedroom, full basement, oil heat, hardwood floors, tile bath, recently decorated. It's vacant. $250 moves you in.

CLARKSTON AREA
3 bedroom ranch home, lake privileges. Large lot, paved street. Only $250 to move in. Payments about $72 per month.

EVES. CALL MR. CASTELL
FE 2-7273
NICHOLIE HARGER CO.
53½ W. Huron FE 5-8183

SECURITY . . .
A comfortable year-round 2-bedroom modern bungalow for the owner. Carpeted living room, gas furnace. Frontage on the lake, affording access to three other lakes. 6 modern rental cabins and a boat livery. Four cabins are furnished. WONDERFUL SUMMER INCOME WHICH WILL KEEP YOU ALL WINTER. $5,000 down will handle.

NEAR MALL . . .
$500 down, $50 month. It's vacant! Big kitchen, 2 bedrooms, full bath and good sized living room. 1-car garage. DON'T WAIT ON THIS! SEE IT TODAY AND START THE NEW YEAR RIGHT — IN YOUR OWN HOME!

Humphries
FE 2-9236
If no answer call FE 2-5922
83 N. Telegraph Road
Multiple Listing Service

"SMITH"
Investment Properties
Corner location near Pontiac General. Two 4-bedroom homes. Zoned for professional use. Reasonably priced.

100 feet of huron Street frontage. Zoned for professional use. 4-bedroom home on property.

60x190 feet of commercial frontage on Oakland Ave., near Johnson. $6,000.

Rolfe H. Smith, Realtor
244 S. Telegraph
FE 3-7848 FE 3-7302

Templeton
WALTERS LAKE
Brick 2 bedroom with nice den, faces lake, oil hot water heat, unfinished attic, 2 car attached garage, 4 lots. Only $14,500. Terms can be arranged.
K. L. Templeton, Realtor
2339 Orchard Lake Road 682-0900

Val-U-Way
WISHES EVERYONE A
MERRY CHRISTMAS
AND
HAPPY NEW YEAR
R. J. (Dick) VALUET
REALTOR FE 4-3531
345 Oakland Ave. Open 9-7

ANNETT

Seminole Hills
4 bedrm. home in excellent condition, ideal for lge. family. Spacious LR, DR, parlor, full basement. Paved drive, 2 car garage. $14,950, $2,000 down.

Waterford Township
Practically new 3 bedrm. trilevel convenient to Waterford High. This home is in excellent condition and includes carpeting and drapes. Gas FA heat. Owner transferred and must sell. $16,950, easy terms.

Bloomfield Highlands
Brick ranch, LR with ledgerock fireplace, dining "L", 10x26 family room, lge. kitchen, 1½ ceramic tile baths, 3 bedrms., GE range and refrigerator, washer and dryer, gas radiant heat. Carpeting and drapes. 2 car att. garage. $28,500, terms.

WE WILL TRADE
Realtor 28 E. Huron St.
Open Evenings and Sunday 1-4
FE 8-0466

Income Property 50

14 DELUXE UNITS
Like new 14 unit suburban brick ranch apartments. Grossing $14,400 annually. Ten 1 bedroom and four 2-bedroom apts. All ceramic baths, range and refrigerator included. 100 per cent occupancy since 1961. Full price $120,000 on terms.

REALTOR PARTRIDGE
"IS THE BIRD TO SEE"
1050 W. Huron FE 4-3581

Lake Property 51

LAKE LIVING LOTS — 15 MIN. TO Pontiac, $2,495, low down payment, $25 a month. OR 3-1295, FE 4-4509, BLOCH BROS. CORP.

LAKE LIVING LOTS — LARGE private sand beach, excellent swimming, boat docks. 15 minutes Pontiac, $795 — $10 down. OR 3-1295. FE 4-4509. Bloch Bros. Corp.

WATKINS LAKE FRONT, WOODED lot. $7,200, low down $70 month. BLOCH BROS. CORP. OR 3-1295.

Northern Property 51-A

NORTHERN MICHIGAN ACREAGE, 10 acres, $1,250 — $1,500.
G. W. SMITH FRANKLIN, MICH.

Suburban Property 53

WOODED LOT
100 x 170 located in Orion Township. Call EM 3-7889 after 6 p.m.

Lots - Acreage 54

5 ACRES, $50 DOWN, NEAR I-75 BLOCH BROS. CORP. OR 3-1295.

Wanted!!
Lots in the City of Pontiac
SPOTLITE BLDG. CO.
FE 4-0985

WATTS REAL ESTATE NA 7-2950
1956 M15 at Bald Eagle Lake

Sale Farms 56

80 ACRES — CLARKSTON AREA — 3-bedroom ranch type home — 2-car garage — barn — 2 miles to I-75 Expressway — rolling land — would be ideal for horses — $24,00 — $11,000 down.
UNDERWOOD REAL ESTATE
8665 Dixie Hwy., Clarkston
625-2615 Eves. 625-1241

Sale Business Property 57

COMMERCIAL
Located on corner - 1040' on Sashabaw and 416' on Maybee Rd., Ideal location for shopping center. Will sell all or 100' parcels.
BLAIR REAL ESTATE
OR 3-1708

Business Opportunities 59

HOBBY & CRAFT SHOP
One of the busiest and most profitable little stores we've ever seen. Main highway location with ½ hour from Pontiac. Easy one-man operation. Only $3,500 plus stock on terms.

REALTOR PARTRIDGE
"IS THE BIRD TO SEE"
1050 W. Huron FE 4-3581

LIQUOR BAR
Straight bar, no food, lake area, good gross. Priced right at $45,000 on terms. Call for details.
WARDEN REALTY
3434 W. Huron 333-7157

LISTINGS WANTED
Business opportunities of all kinds in Oakland County. We have customers waiting. We are as near as your phone.
To our many friends in this area
A VERY MERRY CHRISTMAS
State Wide—Lake Orion
1175 LAPEER RD. OA 8-1600
OL 1-3603 AFTER 5 OR 3-7000

PACKAGE LIQUOR STORE, Pontiac bargain. Call Ryan, 865-4525.

RESTAURANT
Man and wifer operation, short hours, $100 per day, no Sunday or Holidays, low rent, fine equipment, Mt. Clemens, $1,200.
UNIVERSAL REALTORS
334-3551 Eves. 468-2387

SERVICE STATION FOR LEASE 10 miles West of Pontiac on M-59. Small amount of capital required. Dealer Training available. Phone Holly 637-7161.

Sale Land Contracts 60

1 TO 50
LAND CONTRACTS
Urgently wanted. See us before you deal.
Warren Stout, Realtor
1450 N. Opdyke Rd. FE 5-8165
Open Eves. 'til 8 p.m.

ACTION
on your land contract, large or small. Call Mr. Hilter, FE 2-0179. Broker, 3860 Elizabeth Lake Road.

ROCHESTER, 1 YEAR OLD, WILL discount, $600 down, balance $7,000, $70 per month, MI 6-1432.

Wanted Contracts-Mtg. 60-A

CASH FOR LAND CONTRACTS — H. J. Van Welt, 4540 Dixie Hwy., OR 3-1355.

HELP! WE NEED USED HOMES—Cash on the line or we will trade for new 3- or 4-bedroom home or vacant land. Call today!
MICHAEL'S REALTY
WE 3-4200 UN 2-2252
333-7555 FE 5-7982

SEASONED LAND CONTRACTS wanted. Get our deal before you sell. CAPITOL SAVINGS & LOAN ASSN., 75 W. Huron St. FE 4-0561.

1 TO 50
LAND CONTRACTS
Urgently wanted. See us before you deal.
Warren Stout, Realtor
1450 N. Opdyke Rd. FE 5-8165
Open Eves. 'til 8 p.m.

Money to Loan 61
(Licensed Money Lender)

LOANS TO
$1,000.
Usually on first visit. Quick, friendly, helpful.
FE 2-9026
is the number to call.
OAKLAND LOAN CO.
202 Pontiac State Bank Bldg.
9:30 to 5:30—Sat. 9:30 to 1

BATEMAN
COMMERCIAL EXCHANGE OFFERINGS

EGGS AND ACREAGE
120 Acre farm. This is an egg business with over 5,000 chickens now producing. Everything goes including trucks and all farm equipment. Completely remodernized farm home. Just north of Lapeer. Priced at $40,000 with terms.

LUNCHROOM
West Bloomfield location. Yes, this sharp, neat and clean restaurant is enjoying a fine business. Ideal operation for the wife or for yourself. Full price less than $10,000. 1009-R.

PUPPY DOGS
And hamburgers. Yes sir! Wimpy never had it so good—but he is mad. The owner of this drive-in is only open for 5 months and still does a whale of a business. Less than $20,000 for property and all—even the sink. Why not call before the season starts. 1010-R.

DOLLARS
Are like little rabbits when investing in this property. Located on west side of Pontiac on a busy and bustling highway in the heart of the lake area. Good for any type of business. Priced for a quick sale or trade. You can buy the real estate or trade for less than $25,000 in cash or equity. 1006-IA.

EXCHANGE SPECIAL
HAVE 25 unit motel across from Selfridge Air Base marketed at $149,500. A paying proposition.
WANTS Mortgages, contracts, commercial properties, preferred stock or income properties anywhere in continental United States.

EXCHANGE With BATEMAN
COAST TO COAST TRADES
367 S. Telegraph Realtor FE 8-9641
Open 9-8 EXCHANGOR Sun. 1-5

BUCKNER
FINANCE COMPANY
WHERE YOU CAN
BORROW UP TO $1,000
OFFICES IN
Pontiac—Drayton Plains—Utica
Walled Lake—Birmingham

LOANS
TO $1,000.
To consolidate bills into one monthly payment. Quick service, with courteous experienced counsellors. Credit life insurance available. Stop in or phone FE 5-8121.
HOME & AUTO LOAN CO.
7 N. Perry St. FE 5-8121
9 to 5 Daily. Sat. 9 to 1

TEAGUE FINANCE CO.
202 N. MAIN
ROCHESTER . ROMEO
214 E. ST. CLAIR
LOANS $25 TO $1,000
AUTOS
LIVESTOCK
HOUSEHOLD GOODS
OL 6-7011 OL 1-9791
PL 2-3518 PL 2-3510
"Friendly Service"

LOANS
$25 TO $1,000
COMMUNITY LOAN CO.
30 E. LAWRENCE FE 8-0421
MONEY TO LOAN

LOANS
$25 to $1000
Insured Payment Plan
BAXTER & LIVINGSTONE
Finance Co.
401 Pontiac State Bank Building
FE 4-1538-9

To Buy, Rent, Sell or Trade
Use Pontiac Press
WANT ADS

MARMADUKE By Anderson & Leeming

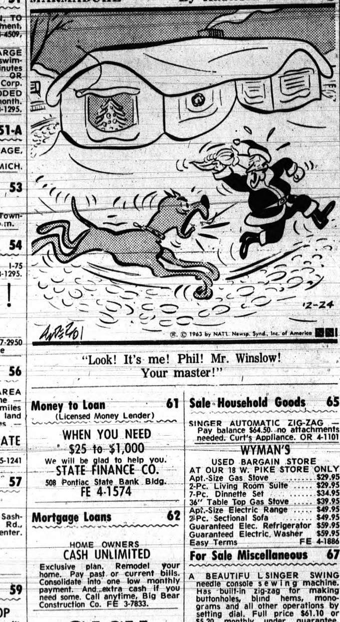

"Look! It's me! Phil! Mr. Winslow! Your master!"

Money to Loan 61
(Licensed Money Lender)

WHEN YOU NEED
$25 to $1,000
We will be glad to help you.
STATE FINANCE CO.
508 Pontiac State Bank Bldg.
FE 4-1574

Mortgage Loans 62

HOME OWNERS
CASH UNLIMITED
Exclusive plan. Remodel your home. Pay past or current bills. Consolidate into one low monthly payment. And extra cash if you need some. Call anytime, Big Bear Construction Co. FE 3-7833.

CASH
Loans to $3,000
Consolidate your bills with only one payment. No closing costs and life insurance included on unpaid balance at NO EXTRA cost.
Repay over a convenient term
Phone or Apply in Person
Family Acceptance Corp.
317 National Bldg. 10 W. Huron
Telephone FE 8-4022

QUICK CASH LOANS
UP TO $3,000
You can get a monthly payment cash loan of $3,000 or less on your home even though not fully modern usually in two days time.

We give you the full amount in cash. There is not a penny to pay for appraisal, survey or abstract. You also now receive a free credit life insurance policy.

Consolidate your debts, pay taxes, make home improvements with our money. See and talk it over with us without obligation.

VOSS AND BUCKNER, INC.
209 NATIONAL BUILDING
PONTIAC, PH. FE 4-4729

MORTGAGE ON ONE ACRE UP. With 150-foot frontage. No appraisal fee. B. D. Charles, Equitable Farm Loan Service. 1717 S. Telegraph. FE 4-0521.

Swaps 63

1957 FORD ½-TON PICKUP FOR 2 Hereford Cows, due soon. ME 4-9553.

ICE SKATES, NEW AND USED We buy, sell and trade. Barnes-Hargraves Hdw. 742 W. Huron.

Sale Household Goods 65

3 ROOMS OF BRAND NEW FURniture, living room, bedroom and dinette — all for $295. $3.00 weekly. Pearson Furniture, 210 East Pike. FE 4-7881.

1 APARTMENT ELECTRIC STOVE $22, large coal and wood heater, $29. Small mahogany dining table and 4 chairs $24. Portable laundry tubs $5. Floor lamps $2.95. Walnut dining set with china $59. Gas and electric stoves $10 up. 5-piece dinette $16. Refrigerators $25. up. Large oak dining table $7. Odd beds and springs.

BUY-SELL-TRADE-PEARSON'S FURNITURE, 210 E. Pike FE 4-7881

9x12 RUGS	$3.95 Ea.
VINYL LINOLEUM	49c yd.
PLASTIC WALL TILE	1c ea.

B&G TILE OUTLET, 1075 W. Huron

9x12 LINEOLUM RUGS	$3.89
PLASTIC TILE	2 FOR 1c
TILE, CEMENT, TRIM FOR BATHTUB AREA	$9.95
ASPHALT TILE	4c ea.

THE FLOOR SHOP
2255 ELIZABETH LAKE ROAD
FE 4-5216

21-INCH USED TV, $35 WALTON TV FE 2-2257. Open 9-9. 515 E. Walton. Corner of Joslyn.

A BEAUTIFUL SINGER SWING machine and console cabinet equipped to do monograms, fancy design, buttonholes, just by a dial zig-zagger. Pay off balance of $35.20 or $4.31 monthly. Michigan Necchi-Elna. FE 8-4521.

CHRISTMAS SPECIALS
Zenith 19" Portable TV with stand $149.95
Sylvania or RCA 19" Portable TV with stand $139.95
16" Emerson portable $99.95
Admiral all speed automatic Hi-Fi, 10 albums and case $39.95
THE GOOD HOUSEKEEPING SHOP OF PONTIAC
51 W. Huron St. FE 4-1555

CLEARANCE SALE
Brand new living room suites, $69.50; bedroom suites, $69.50 5-piece chrome dinette, $33.50; large 7-piece chrome dinette, $59.50; 5-piece drop-leaf sets, $44.50. Bunk and trundle beds — 15 styles, in maple, walnut, blond and wrought iron, $39.95 up — complete with mattresses. 9x12 foam-back rugs, $14.95; also 9x12 linoleum rugs, $4.95; 6-year cribs, $14.95. Loads of other items. Easy terms.

PEARSON'S FURNITURE
210 E. PIKE FE 4-788

GREY NYLON TWIST CARPETING 15½ x 10½ ft. $70. FE 2-4740.

KELVINATOR REFRIGERATOR — Excellent condition, FE 8-0076.

HOTPOINT REFRIGERATOR 12 CU. ft with top freezer $69.95
TV's $19.95 and up
SWEET'S RADIO & APPLIANCE
422 W. Huron St. 334-5677

INVENTORY SALE
Used TV's and Appliances at reduced prices, until Jan. 1st.
MICHIGAN APPLIANCE CO., 3282 DIXIE HWY. OR 3-8011.

LIQUIDATING
Entire stock of box spring and mattresses, living room and bedroom sets. Must be moved out. Remodeling building for other business. Easy terms.
BEDROOM OUTFITTING CO.
4763 Dixie Drayton Plains
OR 3-6734

NECCHI SEWING MACHINE, ZIG Zagger. Walnut Cabinet. Take over payment of $8 per month for 9 mo. or $72 cash. Universal Company, FE 4-0905.

SINGER, FEATHERWEIGHT PORTable sewing machine. Zig-Zagger, buttonholer, all attachments. Pay off account in 9 months at $6 per month, or $54 cash balance. UNIVERSAL CO. FE 4-0905.

REFRIGERATOR, $25. ELECTRIC stove, $35; 21" TV, $25; washer, $25; refrigerator with top freezer, $49; gas stove, $25. V. Harris, FE 5-2766.

Sale Household Goods 65

SINGER AUTOMATIC ZIG-ZAG — Pay balance $64.50. no attachments needed. Curt's Appliance. OR 4-1101

WYMAN'S
USED BARGAIN STORE
AT OUR 18 W. PIKE STORE ONLY

Apt.-Size Gas Stove	$29.95
2-Pc. Living Room Suite	$29.95
7-Pc. Dinnette Set	$34.95
36" Table Top Gas Stove	$39.95
Apt.-Size Electric Range	$49.95
2-Pc. Sectional Sofa	$49.95
Guaranteed Elec. Refrigerator	$59.95
Guaranteed Electric Washer	$59.95
Easy Terms	FE 4-1886

For Sale Miscellaneous 67

A BEAUTIFUL SINGER SWING needle console sewing machine. Has built-in zig-zag for making buttonholes, blind hems, monograms and all other operations by setting dial. Full price $61.10 or $5.20 monthly under guarantee. Michigan Necchi-Elna. FE 8-4521.

AMPLIFIER WITH 2 SPEAKERS and used TV. OR 3-4801.

ANCHOR FENCES
NO MONEY DOWN FE 5-7471

Brown's Cabinet Shop
Custom cabinets, vanity, formica tops. 2503 Dixie Hwy. 673-7554.

BRITANIA YEAR BOOKS, 1945 to 1959. Appleton College Dictionary, never used. FE 5-1013.

BATHROOM FIXTURES, OIL AND gas furnaces. Hot water and steam boiler. Automatic water heater. Hardware, elec. supplies, crock and pipe and fittings. Lowe Brothers Paint, Super Kemtone and Rustoleum.
HEIGHTS SUPPLY
2685 Lapeer Rd. FE 4-5431

Bottle Gas Installation
Two 100-pound cylinders and equipment, $12. Great Plains Gas Co., FE 5-0872.

BEEF AND PORK — HALF AND quarters. Opdyke Mkt. FE 5-7941.

CABINETS
Stock or custom. Call us first. Day or night. 334-6329.
PONTIAC KITCHEN SPECIALTIES
917 Orchard Lake Rd.

COMPLETE STOCK OF PIPE AND fittings — plastic, copper and cast iron for drains. Plastic, copper and galv. for water. Black for gas. Montcalm Supply, 156 W. Montcalm. FE 5-4712.

CASH AND CARRY

V Grove Mag. 4x8	$3.39
Pre-finished Mag. 4x8	$3.95
V-Grove Mag. 4x7	$2.95

DRAYTON PLYWOOD
2611 Dixie Hwy. OR 3-8912

CUSTOM CABINETS, KITCHENS, furniture. 5880 Tubbs Road. OR 3-9860.

EXTRA HEAT FOR THAT COLD room — gas fired baseboard fits under windows, $120. Thompsons, 7005 M59 west.

FIREPLACE FUEL
FIREQUETS 15 LB. BAG — 45c
PACKAGE COAL 6 PKC. — $1.10
PINE COMBINATION DOORS
COMPLETE WITH SCREEN AND STORM
30"x80" OR 36"x80" — $13.95
WOOD STORM SASH NEW $3.95
BLAYLOCK COAL & SUPPLY CO.
81 Orchard Lake Ave. FE 3-7101

GAS SPACE HEATERS, ALL SIZES at bargains. Thompson's, 7705 M59 west.

GAS FURNACE, USED, LIKE new, call FE 2-7164.

HOT WATER BASEBOARD SPECIAL $1.39 per ft. Thompson, 7005 M59 West.

MAPLE DINING SET WITH HUTCH excellent, $375; electric stove, lounge chair; alum. patio furniture; drafting table; deep fry; tobaggon; canoe; fireplace set; also rummage items. 682-3064.

MEATS AND GROCERIES
All nationally advertised brands, saving up to 40%. Soap, sugar, coffee, flour, butter, cake mix, cereal, soup, vegetables, fruit juices.

Baby Food, 24 for 99c
Cut-Up Friers, 16c a Lb.
Dog Food, 12 for 59c
Free Home Delivery
Call for free catalogue. We reserve the rights to limit quantity. Call 647-1577.

ONE 39-POINT DIAMOND SOLItaire ring — OR 3-2046.

PLUMBING BARGAINS FREE. Standing toilet, $18.95; 30-gallon heater, $49.95; 3-piece bath sets, $59.95. Laundry tray, trim, $19.95. shower stalls with trim, $32.95. 2-bowl sink, $2.95; Lavs., $2.95; tubs, $10 and up. Pipe cut and threaded. SAVE PLUMBING CO. 172 S. Saginaw, FE 5-2100.

PRICES SLASHED
Golf clubs — 3 woods, 5 irons, 40 cent off, 1 Used TV set, good shape $2, per week. Used tires, 14", high threads, $4.95 and up.
GOODYEAR STORE
30 S. CASS FE 5-6123

SINGER SLANT-NEEDLE SEWING machine. Zig-Zagger for designs, etc. Lovely cabinet model. Pay off account in 9 months at $7 per month or $63 cash balance. UNIVERSAL CO. FE 4-0905.

SUMP PUMPS SOLD, RENTED, REpaired. Cone's Rental. FE 8-6642.

TALBOTT LUMBER
Glass installed in doors and windows.
1025 Oakland Ave. FE 4-4595

THE SALVATION ARMY
RED SHIELD STORE
118 W. LAWRENCE ST.
Everything to meet your needs. Clothing, Furniture, Appliances.

VANITY AND HAND BASIN SET up, complete, $59.95. B toilets $19.95 gas automatic water heaters, $4. Thompson's 7005 M59 west.

USED COLEMAN GAS FURNACE, 125,000 BTU, A&H Sales, MA 5-1501 or MA 5-2537.

UPRIGHT PIANO, $60, GAS OR electric range, $20, refrigerator, $20, antique chest of drawers, $39, dresser, $20, wardrobe chest, $20. Lots of miscellaneous. Coastwide Van Lines, FE 4-4864.

WAREHOUSE CLEARANCE, OFfice desks, chairs, files, drafting tables, typewriters, adding machines, check writers, mimeograph machine. Forbes Printing & Office Supply, 4500 Dixie Hwy., OR 3-9767 or MI 7-2444. Open till 9 p.m.

WELL KEPT CARPETS SHOW THE results of regular Blue Lustre spot cleaning. Rent electric shampooer $1. McCandless Carpets.

YEAR END SALE
Stoves, ovens, hoods, garbage disposals, sinks, faucets, formica, cabinets, dishwashers.
KITCHEN INTERIORS
3127 W. Huron 338-8813

Christmas Trees 67-A

BRING YOUR FAMILY AND PICK your own Scotch pine for $1.50. 12 mi. N. of Pontiac on Baldwin, ½ mi. W. on Seymour Lake Rd.

PICK YOUR CHRISTMAS TREE ON the stump. Bring the whole family. Tag tree now, cut later. $1 and up. Also bundles of pine boughs. Open daily. 12 MI. N. of Pontiac ¼ Mi. N. of 175 intersection. Cedar Lane Christmas Tree Farm. 8970 Dixie Hwy. (old US 10), MA 5-1922.

Christmas Gifts 67-B

35 MM MIRANDA AUTOMATIC camera, accessories, exc. condition. 363-2330.

BEAGLES, 6 WEEKS OLD. PARents good hunters. FE 4-3664.

CIRO - FLEX CAMERA WITH leather case. Wallensak lens. Flash equipment. Tripod. Light meter. $160 value for $60. May be seen at Express Office, Rochester.

H-O TRAIN, $20.
FE 5-7670

JENNY BURRO, RIDES, DRIVES. Chid's pet. NA 7-2931.

LIONEL O GAUGE TRAIN, switches, 6 cars, exc. condition. OR 3-7440.

NEW OR LIKE NEW ITEMS — SILver Christmas tree, stand, lights, ornaments. Ice skates. Gun cabinet, cameras, movie screen and lights. Ceramic coffee table. Formica table. Boston rocker. Snack bar chairs. Step stool chairs. Refrigerator freezer. Humidifier. Dehumidifier. Play pen. Misc. 682-2145, or 338-8870.

POODLES, 9 WEEKS OLD
FE 8-3419

Musical Goods 71

A GIFT OF A
LIFE-TIME
OF
PLEASURE!
New Lowrey organs from $495 up.
New Gulbransen organs from $695.
Used organs from $195.
Save $400 on this beautiful Lowrey organ.
Used upright piano, $95.
New pianos from $495.

GALLAGHER MUSIC CO.
OPEN EVERY NIGHT 'TIL CHRISTMAS 'TIL 9 P.M.
18 E. HURON FE 4-0566

LESTER SPINET PIANO, GOOD condition. $350. 142 S. Tilden off Voorheis.

MUST SELL
CLARINET B-FLAT in good condition, $50. FE 2-8181, ext. 35.

New All-Electronic Organs
2 manuels, 13 pedals; made by an American manufacturer.
$550
with bench and music
MORRIS MUSIC
34 S. Telegraph Road
(Across from Tel-Huron)
FE 2-0567

RENT
A NEW GRINNELL
PIANO
Music lessons included
Choose your style and finish
All payments apply if you buy
$2.00
PER WEEK
Grinnell's
DOWNTOWN STORE FE 3-7168
PONTIAC MALL 682-0422

SALE
(1) Grand Piano, made by Baldwin, 1st class condition, $395.
(1) Lowery organ, 3 months old, walnut finish with bench. Was $695, NOW $550.

ALL TRUMPETS — CLARINETS . . SPECIAL CHRISTMAS DISCOUNT OF 20 PER CENT.
Before you buy . . . Give us a try
WIEGAND MUSIC
469 Elizabeth Lake Road
FE 2-4924

HEAR STEREO AT ITS BEST AT Gallaghers. From $99.50.
Gallagher Music Co.
18 East Huron
Open Every Night 'Til Christmas 'Til 9 P.M.
FE 4-0566

USED SPINET PIANO, BEAUTIFUL condition, new ivories, delivered and tuned, $295. 338-0108.

USED GRINNEL CONSOLE PIANO — $395.
MORRIS MUSIC
34 S. Telegraph Road
(Across from Tel-Huron)
FE 2-0567

USED TRUMPET, WURLITZER, good condition, $50. 2797 Churchill Road, Auburn Heights. UL 2-2143.

RENT
A Trumpet, Cornet, Trombone, Flute, Clarinet, Violin or Snare Drum Kit
$5.00
A MONTH
Rent for as long as you wish, all moneys apply if you buy.
UNLIMITED RENTAL PRIVILEGES
Grinnell's
DOWNTOWN STORE FE 3-7168
PONTIAC MALL 682-0422

Sporting Goods 74

HEAD SKIIS, 7-FOOT; BOOTS, CUBco bindings, size 9-10; aluminum poles, like new. $100. FE 5-7702 or MI 4-2650.

ICE SKATES, NEW AND USED We buy, sell and trade, Barnes-Hargraves Hdw. 742 W. Huron.

REMINGTON MODEL 722-222, K-4 scope, Lee reloader. $110. OR 3-6349.

WANTED: DEER SKINS AND RAW furs. Muskrat meats for sale. 500 Pontiac Trail, Walled Lake. MArket 4-4722.

WE WILL SELL YOU A
"Gift Certificate"
for Sportsmen, hunting, fishing
YOU NAME IT—WE HAVE GOT IT
From Browning guns Colt pistols, Used Guns Galore —
Ice Skates, snowshoes, 10% Discount on hunting clothes and boots.
SAVE — SAVE — SAVE — SAVE
ADMIRAL TV'S
and Transistor Radios
Cliff Dreyer's
Gun and Sport Center
15210 Holly, Holly ME 4-6771

Sand-Gravel-Dirt 76

GOOD DRIVEWAY GRAVEL, beach sand, delivered. FE 4-6588.

PONTIAC LAKE BUILDERS SUPply sand, gravel, fill dirt. OR 3-1534.

Wood-Coal-Coke-Fuel 77

1-AA FIREPLACE WOOD, SEAsoned and delivered. FE 8-8755.

A-1 DRY FIREPLACE WOOD, white birch and oak. Delivered. 682-0838.

18- AND 24-INCH CHERRY HICKory and oak. After 6, OR 3-9082.

AL'S LANDSCAPING, WOOD OF all kinds, tree removal, FE 4-4226.

SEASONED BODY WOOD, OAK, maple hickory. FE 2-1104.

SEASONED OAK FIREPLACE wood. A. H. Coulter, 338-0291.

Pets-Hunting Dogs 79

1 CHOW; 1 CHIHUAHUA; 2 TOY Fox, wormed, shots. NA 7-2931.

2 SMALL AKC MINIATURE Poodles, 1 black, 1 silver, all shots, wormed. $50. 629-6454.

2 REGISTERED 10 WEEKS BROWN Chihuahuas, female. OR 3-0251.

10 PER CENT OFF, POODLES, parakeets, canaries, fish, Crane's Bird Hatchery, 2489 Auburn. UL 2-2200. Pet supplies.

3 REGISTERED AKC BEAGLES. 624-1727

Pets-Hunting Dogs 79

A POODLE, $60 UP, NO MONEY down, $1.25 a week. FE 8-3112, open evenings t'll 9.

AKC MEXICAN CHIHUAHUA, male. FE 2-9096.

AKC DACHSHUND PUPPIES, dogs at stud. Terms. FE 2-0889.

AKC WEIMARANER PUPPIES. UL 2-4381.

AKC GERMAN SHORT HAIRED pups. FE 4-1805.

AKC MINIATURE POODLE PUPpies. Champion blood line. Shots and wormed. 363-3369.

AKC BLACK MALE POODLE, 5 weeks. Champion blood line. OR 3-0826.

AMERICAN WATER SPANIELS, 9 weeks old. Registered. 8478 W. Ellis Road, Davisburg. MA 5-2374.

BRITTANY PUPPIES, 7 WEEKS old, out of Registered stock, $15 each. 625-2593.

BEAGLES PUPS, (2) AKC AND 3 Siamese kittens. UL 2-2511.

BEAGLES, AKC. YOUNG HOUNDS, some started others fully trained, all have permanent shots, $40 up. OR 3-7324.

BEAUTIFUL PART ANGORA KITtens. $3. and $5. 682-6785.

BOSTON BULL PUPPIES, PUREbred. FE 2-6012 after 6.

CHRISTMAS STOCKINGS FOR pets, All Pet Shop, 55 Williams, FE 4-6433.

CUTE HEALTHY TOY POODLE pups, $50 and up. 363-7836.

FRIENDLY POODLE PUPS, trimmed and healthy. OR 3-3652.

LOVELY POODLE PUPPIES.
FE 4-2931.

PARAKEET, BABY MALES, $4.95 305 First, Rochester. OL 1-6372.

POODLE PUPPIES, LITTLE beauties! Most colors. Also Pomeranians. Call FE 5-0851 anytime.

POODLE PUPPIES, CLIPPING, stud service, FE 8-4475 or OR 3-6170.

POODLES, AKC. WILL HOLD TILL Christmas, FE 5-5371.

PUPS FOR SALE, $5
682-1890

PUREBRED BOSTON BULL TERrior. 3481 Featherstone.

PUPPIES, NO MONEY DOWN, 12 mos. to pay. Poodles & Dachshund, Pekingese, mixed breeds.
FE 8-3112 Hunt's Pet Shop

REGISTERED BEAGLE PUPS, started to run, NA 7-3014.

REGISTERED PEKINGESE FOR sale. FE 2-0346.

SPRINGER SPANIEL PUPPY, AKC, 8 weeks old, female, NA 7-2774.

Auction Sales 80

B & B AUCTION SALES
EVERY FRIDAY 7:30 P.M.
EVERY SATURDAY 7:30 P.M.
EVERY SUNDAY 2:00 P.M.
Sporting Goods—All Types
Door Prizes Every Auction
We Buy—Sell—Trade, etail 7 Days
Consignments Welcome
5089 Dixie Hwy. OR 3-2717

AUCTIONEER. FREE INFORMAtion. B. N. Hackett, EM 3-6703.

AUCTIONS WEDNESDAYS 7 P.M. Will-O-Way Country Mart, 813 W. Long Lake Rd. MI 7-3469.

SEASON'S GREETINGS
PRIOR'S AUCTION HOUSE, OA 8-1260. 3637 Lakeville Road, Oxford. We will be closed thru the holiday season. Watch for special auction notice.

Livestock 83

1 MORGAN MARE FOR SALE
FE 4-6448

2 SADDLE HORSES. MUST SELL 363-3994

NEW RIDING STABLE, 13650 NEAL Rd., Davisburg, 634-4961, call for details. Riding instructions available. Groups welcome.

HORSES BOARDED
Box stalls. 100 acres to ride.

SHETLAND PONY MARE. FE 2-2965.

Meats 83-A

FARM-FRESH MEATS

Fresh ham	49c lb.
Pork roast	29c lb.
Slab bacon	39c lb.
Pork sausage	3 lbs. for $1
Beef roast	49c lb.
Pork chops	59c lb.
Beef sides	49c lb.

OPDYKE MARKET
Walton at Opdyke FE 5-7941

Hay-Grain-Feed 84

HAY AND STRAW DELIVERED BY the load. MY 2-0644.

Poultry 85

YOUNG FAT ROOSTERS, FAT hens, wild bird feed. 3621 Gregory Road. FE 4-8594.

Farm Produce 86

FOR THE FINEST
IN FRESH FARM
PRODUCE SEE
Bob & Bill's Produce Co.
Pontiac 673-5631
(1 mile West of Airport Rd.)
7605 Highland Rd.

Farm Equipment 87

SEE US FIRST AND SAVE, JOHN DEERE HARTLAND AREA HDWE. Phone HARTLAND 2511.

SEE THE NEW XL12 HOMELITE chain saw at Davis Machinery Co. Your John Deere, New Idea and Homelite dealer. Ortonville. NA 7-3292

USED TRACTORS
All sizes and makes
KING BROS.
FE 4-0734 FE 4-1662
Pontiac Rd. at Opdyke

Travel Trailers 88

ARE YOU
FLORIDA BOUND?
Then see the all-new aluminum Avalair with lifetime guarantee. Also, Holly and Tawas Brave travel trailers, 16 to 27 feet. Also pickup campers.
ELLSWORTH AUTO
and TRAILER SALES
6577 Dixie Hwy. MA 5-1400

CENTURY
TRAVEL TRAILERS
Lifetime guarantee. Custom-built quality, all self-contained.
SEE THE NEW MUSTANG
With a private upstairs bedroom.
WINTER STORAGE
TOM STACHLER
AUTO AND MOBILE SALES
Open to 9. Mon. Fri. 9-6. Closed Sun.
3091 West Huron St. 332-4928

MERRY CHRISTMAS
AND A
HAPPY NEW YEAR
TO ALL
Come on out and See The
1964 FANS
1964 TRANKLING
1964 CREE Truck Campers
and 1964 Monintor
See Our New 31' STREAMLINE
"The Aristocrat of the Highway"
Models are on Display at
Holly Travel Coach
15210 Holly Rd., Holly ME 4-6771
Open Daily and Sundays

WINTER SPECIALS
One of the largest selections of new and used travel trailers in Michigan. Complete line of parts and service. A variety of Christmas gifts available. Trailer storage. Hours, 9 to 6. Jacobson Trailer Sales, 5690 Williams Lake Rd. OR 3-5981.

SALE — SALE
"Rental Units"
Right Campers, Wolverine and Winnebago Pickup Campers.
Trailblazer Travel Trailers.
F. E. HOWLAND
3255 Dixie Hwy. OR 3-1456

RESULTS OF SUMMER TRADING
15 good used units, $695 to $995 New Yellowstones and Gems, 16' to 27 feet
Self-contained and regular priced to sell.
OXFORD TRAILER SALES
1 mile south of Lake Orion on M24
MY 2-0721

Housetrailers 89

SHORTS MOBILE HOMES
Good used home type trailers.
10 PER CENT DOWN, Cars wired and hitches installed. Complete line of parts and bottle gas.
Wanted Clean Trailers
FE 4-9743 3172 W. Huron

Housetrailers 89

OXFORD TRAILER SALES
New 60' and 53' - 12' wide, 2 and 3-bedroom Marlettes. One of the best buys in mobile living anywhere today. See the latest in ultra modern, 58' - 12' wide Vagabond deluxe. For those who want only the best.
48' x 16' wide General, a complete home, 2 or 3 bedrooms. These units on display right now.
20 other new 10' wides plus 20 used coaches, all prices. Priced to suit the buyer, terms reasonable.
OXFORD TRAILER SALES
1 Mile south of Lake Orion on M24
MY 2-0721

Parkhurst Trailer Sales
FINEST IN MOBILE LIVING 15 TO 60 feet. Featuring New Moon-Buddy and Nomads
Located half way between Orion and Oxford on M24, next to Alban Country Cousin. MY 2-4611.

Rent Trailer Space 90

DON'T RENT, BUY. 65 X 120, $20 down, $20 month, black top road. Gas, lake on property. BLOCH BROS. CORP., OR 3-1295.

Tires-Auto-Truck 92

NEW FIRESTONE NYLON
TRUCK TIRES

600x16	$14.95
650x16	$18.95
700x16	$22.95
670x15	$17.95
700x15	$22.95
750x20	$43.95
825x20	$46.95

plus Tax and Recappable Tire
24 hr. service on recapping
600x16 Thru 1100x20
CALL Dick Curran
Store 333-7917 Home 682-1061
Firestone Store, 146 Huron

Auto Service 93

CRANKSHAFT GRINDING IN THE car. Cylinders rebored. Zuck Machine Shop, 23 Hood, Phone FE 2-2563.

Motorcycles 95

1963 D.S.P.A. SPORTSMAN, 350 CC, 650 actual miles, BUY NOW for $565. Spring price $765. Will finance.
STARK HICKEY FORD
—CLAWSON—
14 Mile Rd. — E. of Woodward
"Clawson Center"

Boats—Accessories 97

CLEAR THE DECKS!
Everything Must Go!
Up to 25% Discount!
Larson-Due-Chetek
EVINRUDE MOTORS
Inside-Outside Storage
BOAT REPAIRS
AND REFINISHING
"Your Evinrude Dealer"
Harrington Boat Works
1899 S Telegraph Rd. 332-8033

LOOK
NOW ON DISPLAY
THE NEW AND BEAUTIFUL
1964
16-foot Cavalier custom ski boat
17-foot Chris-Craft Super Sport
SEE IT TODAY!
AT
MAZUREK MARINE SALES
S. Blvd. at Saginaw FE 4-9587

JET BOATS
Jet boats going at nearly cost! Including 64 models. A FREE boat trailer goes with your purchase! Every boat must go! Will take trade.
MICHIGAN TURBOCRAFT
4527 DIXIE HWY. OR 4-0308

TERRIFIC DISCOUNT AT TONY'S Marine, Keego Harbor, 682-3660.

SAVE BIG — ON MERCURYS KAR'S Boats and Motors Orion. MY 3-1600.

SANTA'S BOAT HOUSE
JOHNSON MOTORS—ACCESSORIES
Winter Skis—Sales—Rentals
PINTER'S BOATLAND
1370 N. Opdyke—9 to 8 FE 4-0924

Wanted Cars-Trucks 101

1 TO 10 JUNK CARS AND TRUCKS wanted. OR 3-2938.

1, 2, OR 100 JUNK CARS AND truck wanted. OR 3-8659.

WANTED CADILLAC FROM 1956 to 1960. 682-2431.

WE NEED CARS
TOP DOLLARS
FOR GOOD CARS
MATTHEWS HARGREAVES
631 OAKLAND AVE
FE 4-4547

LLOYDS
BUYING
Good Clean Cars
2023 Dixie Hwy.
We pay more because
We sell more
FE 2-9131

M & M
Motor Sales
"Since 1945"
We want sharp late models
Highest prices paid
4527 Dixie Hwy. OR 4-0308

Mansfield
AUTO SALES
ARE YOU BUYING A NEW OR COURTESY CAR? WE WILL BUY YOUR LATE MODEL CAR. WE PAY MORE.
1104 Baldwin Ave.
335-5900

$25 MORE
For that high grade used car, see us, before you sell. H. J. Van Welt, 4540 Dixie Highway. Phone OR 3-1355.

ALWAYS BUYING
1-1 JUNK CARS — FREE TOE $$
TOP $$ CALL FE 5-8142
SAM ALLEN & SON INC.

WANTED: 1959-1963 CARS
Ellsworth
AUTO SALES
6577 Dixie Hwy. MA 5-1400

FOR THAT "TOP DOLLAR" ON SHARP LATE MODEL CARS.
Averill's
2020 Dixie Hwy.
FE 2-9878 FE 4-6896

1 OR 50 JUNK CARS AND TRUCKS free tow anytime. FE 2-2666.

TOP $ FOR CLEAN CARS OR trucks. Economy Cars, 2335 Dixie.

"TOP DOLLAR PAID"
FOR "CLEAN" USED CARS
GLENN'S
952 West Huron St.
FE 4-7371 FE 4-1797

New and Used Trucks 103

1953 FORD ½-TON PICK-UP AND 1951 Chevy panel, new rubber, $100 each. SAVE AUTO, FE 5-3278.

Better
Used Trucks
GMC
Factory Branch
OAKLAND AT CASS
FE 5-9485

1956 FORD PICK-UP, GOOD CONdition. 36 Mereland.

JEEP
"Your Authorized Dealer"
OLIVER
BUICK and JEEP
210 Orchard Lake
FE 2-9101

New and Used Trucks 103

1960 M. C. PICKUP $700. CAPES Ice Cream Milford, Michigan. Phone 684-6885.

Auto Insurance 104

NO RATE
INCREASE
No membership fees
$11 QUARTERLY
$25,000 liability, $1,250 medical, $20,000 uninsured motorist coverage.
2 cars $17
Low rates for collision and comprehensive, including road service.
BRUMMETT AGENCY
Miracle Mile FE 4-0589
Next to Pontiac State Bank

AUTO INSURANCE
FOR SAFE DRIVERS
$23.50 QUARTERLY
COVERS ALL THIS
$10-20,000 liability, $5,000 property damage. $1,000 medical, $1,000 death benefits, $100 ded. collision comprehensive and service.
FRANK ANDERSON AGENCY
1044 Joslyn Ave. FE 4-3535

Foreign Cars 105

1963 VW DELUXE STATION WAGON. RED AND WHITE.
Autobahn Motors, Inc.
1765 TELEGRAPH FE 8-4531

1959 PEUGEOT 4-DOOR. THIS CAR is extra nice, and is a real economy car. No money down, $23.43 per month.
PATTERSON
CHRYSLER-PLYMOUTH
1001 N. Main St. OL 1-8559

1961 VW 2-DOOR SEDAN, TURQUOISE
Autobahn Motors, Inc.
1765 TELEGRAPH FE 8-4531

1962 MGA 1600, BLACK, WHITE-walls, radio, heater, 16,000 miles, 1-owner. $1,800. 685-1022.

1960 VW CAMPER
Autobahn Motors, Inc.
1765 TELEGRAPH FE 8-4531

1963 RENAULT, 5,000 ACTUAL miles. Radio, bucket seats, R-8, $1195. DON'S USED CARS, 677 S. LAPEER RD., ORION, MY 2-2041.

1959 VOLKSWAGEN STATION WAgon, radio. $675 or best offer. MA 5-2757.

1962 VW 2-DOOR SEDAN. BLACK.
Autobahn Motors, Inc.
1765 TELEGRAPH FE 8-4531

1960 VOLKSWAGON
MICRO-BUS
BLUE AND WHITE
ECONOMY TRANSPORTATION
ONLY $895
VAN CAMP CHEVY
MILFORD MU 4-1025

1962 VW SUNROOF, LOADED, A-1. OR 3-6612 after 6 p.m.

1959 ENGLISH FORD, EXCELLENT condition. $375. FE 4-4953.

1959 VW STANDARD STATION WAGON. GREEN AND WHITE.
Autobahn Motors, Inc.
1765 TELEGRAPH FE 8-4531

1960 MERCEDES BENZ 190 SL roadster, 4-speed, radio, heater, beige with genuine red leather interior. One-owner. Extra clean, only $2195. Easy terms. PATTERSON CHEVROLET CO., 1000 S. WOODWARD AVE., BIRMINGHAM, MI 4-2735.

1962 KARMANN GHIA CONVERTIBLE.
Autobahn Motors, Inc.
1765 TELEGRAPH FE 8-4531

OLIVER
RENAULT
Are you looking for a car that will give you up to 40 miles per gallon, Renault is the answer.
RENAULT DAUPHINE $1490
RENAULT R8 $1640
$150 Down on above cars, low low payments
OLIVER
RENAULT
40 E. Pike
FE 4-1502

1959 VW CONVERTIBLE
Autobahn Motors, Inc.
1765 TELEGRAPH FE 8-4531

1960 MG ROADSTER, LOW MILEAGE, EXCELLENT CONDITION THROUGHOUT, EQUIPPED WITH RADIO, HEATER, FLOOR SHIFT. ABSOLUTELY NO MONEY DOWN. Payments of $8.75 per week. See Mr. Parks at Harold Turner Ford, MI 4-7500.

1963 VW SEDAN, RED.
Autobahn Motors, Inc.
1765 Telegraph FE 8-4531

1962 FIAT SPIDER ROADSTER, 4-speed. Radio, heater, whitewalls. White with blue interior. Only $1,495. Easy terms. PATTERSON CHEVROLET CO, 1000 S. WOODWARD AVE., BIRMINGHAM. MI 4-2735.

1961 VW FULLY EQUIPPED. $934. 646-6051.

1963 VW DELUXE STATION WAGON, SPLIT FRONT SEAT, RADIO, SEAT BELTS, TURQUOISE AND WHITE.
Autobahn Motors, Inc.
1765 Telegraph FE 8-4531

New and Used Cars 106

1960 CADILLAC SEDAN DEVILLE, clean one-owner. Low mileage, all power equipment, $2,500. OWNER, FE 2-5546.

1962 CADILLAC SEDAN, AIR CONditioning, 6-way seat, windows. $300 down.

JEROME
Motor Sales
280 S. SAGINAW
FE 8-0488

1955 CHEVY, CLEAN, $195. AL'S Marathon, 125 Oakland, FE 8-9225.

1957 CHEVROLET 2-DOOR, STICK shift, radio, heater. Runs like new. Full price only $195 with no money down and low weekly payments of $1.78.
SURPLUS MOTORS
171 S. Saginaw FE 8-0436

1959 CHEVROLET BEL-AIR STAtion wagon, 6-cylinder, powerglide, radio, heater, whitewalls. Solid clean finish. Only $995. Easy terms. PATTERSON CHEVROLET CO., 1000 S. WOODWARD AVE., BIRMINGHAM. MI 4-2735.

1960 CHEVROLET PARKWOOD station wagon, V8 engine, powerglide, power steering and brakes, radio, heater, whitewalls, adobe beige with brown interior. Only $1195. Easy terms. PATTERSON CHEVROLET CO., 1000 S. WOODWARD AVE., BIRMINGHAM, MI 4-2735.

1961 CHEVROLET PARKWOOD station wagon, V-8 engine, automatic, power steering and brakes, 2-tone turquois and white finish. Only $1,595. Easy terms. PATTERSON CHEVROLET CO. 1000 S. WOODWARD AVE. BIRMINGHAM. MI 4-2735.

1961 CHEVROLET BEL-AIR 4-door sedan, V8 engine, Powerglide, radio, heater. White with blue interior. Only $1,395. Easy terms. PATTERSON CHEVROLET CO., 1000 S. WOODWARD AVE., Birmingham. MI. 4-2735.

1961 CHEVROLET BISCAYNE 2-door sedan, 6-cylinder, standard shift, radio, heater, extra clean. Only $1195. Easy terms. PATTERSON CHEVROLET CO., 1000 S. BIRMINGHAM, MI 4-2735.

1962 CHEVY II NOVA STATION wagon, 6-cylinder engine, powerglide, power steering, radio, heater, whitewalls. Only 13,000 actual miles, white with red interior. Only $1595. PATTERSON CHEVROLET CO., 1000 S. WOODWARD AVE., BIRMINGHAM. MI 4-2735.

1962 CORVAIR MONZA 4-DOOR sedan, Powerglide, radio, heater, whitewalls. Satin silver finish with red interior. Only $1,595. Easy terms. PATTERSON CHEVROLET C., 1000 S. WOODWARD AVE., BIRMINGHAM. MI 4-2735.

New and Used Cars 106

1960 CHEVY, 6, BEL AIR 2-DOOR, very nice, $895. FE 3-7542. H. Riggins, Dealer.

1961 NOMAD STATION WAGON IN excellent condition. Owner must sell at once and is asking only $1,395 for quick sale. Car includes power steering, power brakes, power rear windows, has turboth-rust V-8 engine, is turbo-glide, pushbutton radio, padded instrument panel and two new 800 x 14 ply tires. Light green color. It has two new mufflers and tail pipes and cruise control. Call MI 7-1475 after 5 or can be seen at 840 Henrietta, Birmingham.

1963 CHEVY 11 2-DOOR. 6-CYLinder, Powerglide, power steering, radio, heater, whitewalls. White with blue interior. Only $1,695. Easy terms. PATTERSON CHEVROLET CO., 1000 S. WOODWARD MI 4-2735.

1963 CHEVY 2 DOOR BEL AIR. Radio, heater, $1825. FE 5-7447.

1964s THROUGH 1959s
Any make or model
You pick it — We'll finance it
You call or have your dealer call FE 4-0966. It's easy
COMMUNITY NATIONAL BANK

1962 INTERNATIONAL HARVESTER STATION WAGON.
Autobahn Motors, Inc.
1765 Telegraph FE 8-4531

1963 CHEVY II NOVA 2-DOOR hardtop. Powerglide, radio, heater, whitewalls. Ivy green finish. $1,795. Easy terms. PATTERSON CHEVROLET CO. 1000 S. WOODWARD AVE., BIRMINGHAM. MI 4-2735.

1963 CORVETTE COUPE, 4-SPEED, AM-FM radio, heater, whitewalls, 7500 actual miles. Service records on request. Only $3,695. Easy terms. PATTERSON CHEVROLET CO., 1000 S. WOODWARD AVE., BIRMINGHAM. MI 4-2735.

1963 CHEVROLET IMPALA SUPER sport convertible. V-8 engine, Powerglide, power steering, brakes and windows, 6,000 actual miles. Roma red finish with black top and black interior. Only $2,595. Easy terms. PATTERSON CHEVROLET CO., 1000 S. WOODWARD AVE., BIRMINGHAM. MI 4-2735.

1960 CHRYSLER
New Yorker 4-door sedan, automatic transmission, radio, heater, power steering, brakes, and whitewalls, one owner new car trade! $150. down, $58.56 per month.
PATTERSON
Chrysler - Plymouth
1001 N. Main St. OL 1-8559

1961 CROWN IMPERIAL CONVERTible. Full power. Special finish. White leather interior. Only $2,195. Easy terms. PATTERSON CHEVROLET CO., 1000 WOODWARD AVE., BIRMINGHAM. MI 4-2735.

BIRMINGHAM TRADES

Every used car offered for retail to the public is a bonafide 1-owner, low mileage, sharp car. 1-year parts and labor warranty.

1963 Riviera, Air Conditioning	$3695
1963 Buick Convertible	Demo
1963 Buick Wildcat	$2995
1963 Buick Hardtop	$2695
1963 Buick 4-door sedan	$2595
1963 Buick Skylark	$2495
1962 Buick 4-door sedan	$2095
1962 Pontiac Grand Prix	$2295
1962 Electra Convertible	$2195
1962 Buick Special 2-door	$1595
1961 Buick 4-door sedan	$1695
1961 Buick Special 4-door	$1395
1961 Olds 98 hardtop	$1795
1960 Thunderbird 4-way power	$1595
1960 Buick convertible	$1295
1960 Buick 4-door sedan	$1295
1959 Buick hardtop	$ 995

FISCHER BUICK
515 S. Woodward
Birmingham MI 4-9100

DON'T BUY THAT USED CAR 'TIL YOU SEE THE SELECTION AT

WILSON
PONTIAC-CADILLAC
1350 N. Woodward MI 4-1930
Birmingham, Michigan

COME VISIT
RUSS JOHNSON'S
Used Car Strip

1961 RAMBLER Wagon	$1295
1960 VW Bus	$ 995
1957 PLYMOUTH Wagon	$295
1962 FORD Wagon	$1695
1962 RAMBLER Wagon	$1495
1956 CHEVY Wagon	$195
1962 CORVAIR Monza	$1895
1958 CHEVY 4 door	$695
1962 CORVETTE Convertible	$3195
1959 CHEVY 4 door	$839
1962 CHEVY Impala	$1995
1960 CHEVY 2 door	$1195
1961 MERCURY 2 door	$995
1959 PONTIAC 2 door hardtop	$995
1959 BUICK 4 door	$995
1961 TEMPEST 4 door	$1295
1961 FORD Galaxie	$1295
1962 RAMBLER Sedan	$1295
1962 PONTIAC Catalina	$1895
1961 RAMBLER 4 door	$995
1957 PONTIAC 2 door	$395

RUSS JOHNSON
Pontiac-Rambler Dealer
M24 at the stoplight, Lake Orion
MY 3-6266

ABSOLUTELY NO MONEY DOWN

SPOT DELIVERY
JUST MAKE PAYMENTS

CAR	Full Price	Pay Wkly.
1960 CORVAIR	$597	$4.27
1960 FORD FALCON	$597	$4.27
1959 RENAULT	$297	$2.50
1958 CHEVY	$297	$2.50
1957 FORD	$197	$1.60
1957 CHEVY	$197	$1.60

Application Either in Person or by Phone
NO CREDIT PROBLEMS

LIQUIDATION
60 S. Telegraph FE 8-9661
Across From Tel-Huron Shopping Center

New and Used Cars 106

1961 CHRYSLER 4-DOOR HARDTOP, automatic transmission, V-8 engine, radio, heater, whitewalls, power steering and brakes, one-owner, $155 down, $56 per month.
PATTERSON
Chrysler-Plymouth
1001 N. Main St. OL 1-8559

1957 DeSOTO, SPORTSMAN 4-DOOR hardtop, has 8 cylinder engine with automatic transmission, radio and heater and power brakes and steering, whitewall tires and it is in good condition, full authorized liquidation. Price only $297. ESTATE STORAGE COMPANY, 109 E. South Blvd. at Auburn, FE 3-7161.

1963 DODGE DART CONVERTIBLE, 6-cylinder engine, auotmatic, radio, heater, whitewalls, turquoise finish, 8,000 actual miles. Only $1995. Easy terms. PATTERSON CHEVROLET CO., 1000 S. WOODWARD AVE., BIRMINGHAM. MI 4-2735.

1957 FORD STATION WAGON AND it has an 8 cylinder engine with automatic transmission, radio and heater, full price $147, no money down.
King Auto Sales
3275 W. Huron St.
FE 8-4088

1960 FORD 4-DOOR, RADIO, HEATER, AUTO. TRANSMISSION, V8 ENGINE, WHITEWALL TIRES, EXC. CONDITION. ABSOLUTELY NO MONEY DOWN. Payments of $6.95 per week. See Mr. Parks at Harold Turner Ford. MI 4-7500.

1963 CHRYSLER 2-DOOR HARDTOP, automatic transmission, whitewalls, power steering and brakes. $150 down, $79 per month.
PATTERSON
CHRYSLER-PLYMOUTH
1001 N. Main St. OL 1-8559

4-DAY MONEY BACK Guarantee

ON ANY USED CAR PURCHASED FROM US

This guarantee means that if for any reason (except for abuse or accident) you are not pleased with your purchase we'll refund your money.

1962 ELECTRA convertible	$2395
1963 TEMPEST 2-door	$1895
1960 LeSABRE 4-door	$1495
1961 TEMPEST wagon	$1195
1959 BONNEVILLE hardtop	$1395
1960 BONNEVILLE hardtop	$1595
1963 PONTIAC 2-door	$2495
1962 BONNEVILLE hardtop	$2395
1962 BUICK 2-door	$2195
1962 TEMPEST LeMans	$1595
1959 CHEVY 2-door	$ 895
1960 BISCAYNE 4-door	$1195
1958 IMPALA convertible	$ 895
1963 BONNEVILLE 4-door	$2995
1961 LeSABRE 2-door	$1795
1961 BONNEVILLE 4-door	$1995
1961 VENTURA 4-door	$1895
1956 PONTIAC 4-door	$ 395

SHELTON
PONTIAC - BUICK
223 N. Main OL 1-8133
ROCHESTER, MICH.

-SPECIAL-

1962 PONTIAC
Catalina 2-door
Hardtop model with radio and heater and hydramatic transmission, this one is a real dream.
$1995

PONTIAC RETAIL STORE
65 Mt. Clemens St.
FE 3-7954

HASKINS HOLIDAY SPECIALS

1959 METRO HARDTOP, LOTS OF gas mileage, above average condition. Save!

1960 CHEVY BEL AIR 4-DOOR WAGON, gas savings 6-cylinder engine, standard transmission, like new, red and white finish.

1961 CHEVY Impala Convertible, V-8 engine, Powerglide, radio, heater, power steering, solid black finish.

1962 TEMPEST LeMANS HARDTOP, automatic transmission, radio, new showroom condition, beautiful blue finish.

1963 OLDS 98 2-DOOR HARDTOP, loaded with power and equipment, like new, dark blue finish.

1963 CHEVY BEL AIR 4-DOOR, demonstrator, V-8 engine, Powerglide, power steering, brakes and radio. Showroom condition, aqua finish.

HASKINS
Chevrolet-Olds
"Your Crossroads to Savings"
US-10 and M-15
MA 5-5071

New and Used Cars 106

1954 FORD. GOOD TRANSPORTAtion car — OR 4-1875.

1959 FORD GALAXIE, POWER steering, no rust, excellent running condition. FE 2-6071 between 9 a.m. and 2 p.m.

1961 FALCON STATION WAGON, RADIO, HEATER, AUTO. TRANSMISSION, DELUXE TRIM, WHITEWALL TIRES. ABSOLUTELY NO MONEY DOWN. Payments of $8.95 per week. See Mr. Parks at Harold Turner Ford. MI 4-7500.

1961 FORD 2-DOOR, RADIO, HEATer, whitewalls. $145 down, $40 per month on balance!
PATTERSON
Chrysler-Plymouth
1001 N. Main St. OL 1-8599

1962 FORD COUNTRY SEDAN Station Wagon. V-8 engine, automatic, Power steering and brakes. Radio, heater, whitewalls. Only $1695. Easy terms. PATTERSON CHEVROLET CO. 1000 S. WOODWARD AVE. BIRMINGHAM. MI 4-2735.

1962 FALCON DELUXE STATION wagon, automatic, radio, heater, whitewalls, luggage carrier, light blue finish. Only $1395. Easy terms PATTERSON CHEVROLET CO., 1000 S. WOODWARD AVE., BIRMINGHAM. MI 4-2735.

New and Used Cars 106

1955 FORD V-8, 2-DOOR, VERY nice, FE 3-7542. H. Riggins Dealer.

1963 FORD . . . $1688
Big family sized Ford, factory equipment also includes, washers, seat belts, beautifully matched vynal trim. White wall tires. 25 month warranty. $88 or old car down. Bank financing.
STARK HICKEY FORD
—CLAWSON—
14 Mile Rd. — E. of Woodward
"Clawson Center"

1963 FORD 2-DOOR, V-8 ENGINE, automatic, radio, heater, one-owner, like new. $171 down, $59 per month.
PATTERSON
Chrysler-Plymouth
1001 N. Main St. OL 1-8559

CONTINENTALS
1960s-1963s All Models
Choice of Colors
Some have factory air conditioning
New Car Warranty
BOB BORST
Lincoln-Mercury
520 S. Woodward Ave.
Birmingham MI 6-4538

New and Used Cars 106

1960 MERCURY 4-DOOR, AUTOMAtic transmission, radio, heater, whitewalls, one-owner, extra clean. $150 down, $41 per month.
PATTERSON
CHRYSLER-PLYMOUTH
1001 N. Main St. OL 1-8559

1962 MERCURY Hardtop
2-door, with automatic, radio, heater, power steering, brakes, whitewalls, one owner new car trade. $150. down, $58.15 per month.
PATTERSON
Chrysler - Plymouth
1001 N. Main St. OL 1-8559

1952 OLDS, SHARP. $75. AL'S Marathon, FE 8-9225. 125 Oakland.

1959
OLDS "98"
2-door hardtop
This car is just like new with full power. Only
$1185
$100 or your old car down. Small monthly payments.
SPARTAN DODGE
211 S. Saginaw FE 8-4541

New and Used Cars 106

1963 OLDS F85. 2-DOOR, WHITEwalls, wheel covers, standard shift. 7,000 actual miles. Call between 3:30 and 6 p.m. OR 3-0294.

1959 PLYMOUTH STATION WAGON. RADIO, HEATER, AUTO. TRANSMISSION, POWER STEERING. ABSOLUTELY NO MONEY DOWN — Payments of $5.25 per week. See Mr. Parks at Harold Turner Ford. MI 4-7500.

1957 PONTIAC HARDTOP, VERY clean. EM 3-0081. Conway dealer.

1960 Pontiac Bonneville
Hardtop 4-door, with automatic transmission, radio, heater, power steering brakes, whitewalls, air-conditioning, one owner new car trade. $150. down, $50.60 per month.
PATTERSON
Chrysler - Plymouth
1001 N. Main St. OL 1-8559

1961 PONTIAC CATALINA CONvert, metallic green, 5 new tires, clean $1,695. EM 3-6964.

PONTIAC 1962 BONNEVILLE CONvertible, radio, heater, automatic transmission, power steering, brakes, all black, original owner. Call MA 6-1139.

New and Used Cars 106

1963 PONTIAC. 4-DOOR SEDAN. Ventura trim, hydramatic, power steering and brakes. Other extras. FE 4-6078.

1963 PONTIAC CATALINA SPORT coupe. Power steering and brakes, Hydramatic, whitewalls, decor group. Ventura trim, safety traction axle. MY 2-2261.

OVERLOADED
1955 Hudson hardtop, $195
1957 Plymouth Hardtop, $195
1957 and 1958 Fords, $175
2 1954 Plymouths and a 1954 Ford, $45 each
Plenty other late model and transportation cars to choose from.
Economy Used Cars, 2335 Dixie Hwy.

Christmas Takes a Lot of Cash—
Are you feeling the punch, I can delivery you A top-Quality Used Car, plus up to $500. in cash. With No payments till next year! See Me Today!
Dick Overturf
PATTERSON
Chrysler - Plymouth
1001 N. Main St. OL 1-8559

1959 RAMBLER WAGON, $450. CALL 363-6069.

New and Used Cars 106

1963 RAMBLER American
2-door hardtop, with automatic transmission, whitewalls, bucket seats, like new, one owner, $150. down, $48.18 per month.
PATTERSON
Chrysler - Plymouth
1001 N. Main St. OL 1-8559

Buy Your New Rambler or Olds
FROM
Houghten & Son
528 N. Main, Rochester OL 1-9761

BRAND NEW
1964 RAMBLER
$1632.30
Standard Factory Equipment
VILLAGE RAMBLER
BIRMINGHAM
666 S. WOODWARD MI 6-3900

New and Used Cars 106

1963 TEMPEST, EXCELLENT shape. $1,850. 474-7713.

1963 TEMPEST. TAKE OVER LOW payments. 644-2275.

Car Won't Start
CALL
Mansfield Auto Sales
FE 5-5900
1104 Baldwin

45 ONE-OWNER LATE MODEL CARS GUARANTEED TO GO!

1956 STUDEBAKER FLIGHT HAWK, standard 6, overdrive, 23 miles per gallon, good condition. $350 or best offer. FE 5-0801.

"PICK-A-PRESENT" GIFT GUIDE

GIFT IDEAS

FOR LAST-MINUTE SANTAS

for the Home

Christmas Special!
DuPont '501' Nylon Rug
$5.95 square yard
KAREN CARPET
4528 Dixie Hwy. Drayton
OR 3-2100 or OR 3-3311
Monday and Friday 'til 9
Weekdays 'til 6

COLONIAL FURNITURE
Everything for your home
FAMILY HOME FURNISHINGS
2135 Dixie Hwy., cor. Telegraph

LIGHT FIXTURES FOR ALL rooms, medicine cabinets, ventilating fans, built-in ranges, hoods, refrigerators, bath tubs, toilets, pumps, kitchen sinks, cabinets. Michigan Fluorescent, 393 Orchard Lake.

HAND SCULPTURED BEESWAX CANDLES
To match any decor. Primitive — Modern. 100's of color combinations.
GOING ENTERPRISES
Dixie Hwy. at Holly Rd. MA 5-1521

WATER SOFTENERS
SALE OR RENTAL
SCHICK'S FE 4-3820

HANGING LAMPS, CUT AND pressed glass, chests of all kinds. Rocking chairs, Y-Knot Antiques, 10345 Oakhill, Holly. ME 7-5198.

Christmas Special!
9x12
Foam back rugs
$19.95
KAREN CARPET
4528 Dixie Hwy. Drayton
OR 3-2100 or OR 3-3311
Monday and Friday 'til 9
Weekdays 'til 6

HI FI STEREO
with all the trimmings
Sparkling performance, low as $00?
Peer Appliance, 8161 Commerce Rd.
Corner of Union Lake Rd.

ORGANS BY WURLITZER STARTING AT $995
WIEGAND MUSIC
469 Elizabeth Lake Road
FE 2-4924

Christmas Special!
9x12 oval rugs
$29.95
KAREN CARPET
4528 Dixie Hwy. Drayton
OR 3-2100 or OR 3-3311
Monday and Friday 'til 9
Weekdays 'til 6

SPECIAL
$20 A MONTH BUYS 3 ROOMS OF FURNITURE—Consists of:
2-piece living room suite with 2 step tables, 1 cocktail table and 2 table lamps.
1-piece bedroom suite with double dresser, chest, full size bed with innerspring mattress and box spring to match with 2 vanity lamps.
5-piece dinette set, 4 chrome chairs, formica top table, 1 bookcase, 1 9x12 rug included. All for $399.
WYMAN FURNITURE CO.
17 E. HURON FE 4-4981
18 W. PIKE FE 2-2150

ORNAMENTAL IRON PORCH AND step railings, corners and posts.
AVIS CABINETS
1570 Opdyke FE 4-4380

Season's Specials

BASKET BALL BACK BOARDS	$6.95
TRAIN TRACK BOARDS NO NOISE, 4X8X½"	$4.95
PING PONG TABLE TOPS ¾-INCH	$12.95
½-INCH	$10.95
METAL LEGS AND FRAME	$11.50

PONTIAC PLYWOOD
1488 BALDWIN FE 2-2543

Christmas Special
9x12 foam back
Cotton rug
$16.95
KAREN CARPET
4528 Dixie Hwy. Drayton
OR 3-2100 or OR 3-3311
Monday and Friday 'til 9
Weekdays 'til 6

THOMAS ORGANS
With famous 5-year warranty
STARTING AT $499.95
WIEGAND MUSIC
469 Elizabeth Lake Road
FE 2-4924

ABOUT ANYTHING YOU WANT FOR THE HOME CAN BE FOUND AT L & S SALES.
A little out of the way but a lot less to pay. Furniture and appliances of all kinds NEW AND USED. Visit our trade dept. for real bargains.
We buy, sell or trade. Come out and look around, 2 acres of free parking. Phone FE 5-9241.
Open Mon. to Sat. 9-6; Fri. 9-9
24 MONTHS TO PAY
4 miles E. of Pontiac or 1 mile E. of Auburn Heights on Auburn, M59, UL 2-3300.

Christmas Special!
9x12
carpet pad
$9.95
KAREN CARPET
4528 Dixie Hwy. Drayton
OR 3-2100 or OR 3-3311
Monday and Friday 'til 9
Weekdays 'til 6

for the Home

SPECIAL OFFER
LIMIT TIME ONLY—FREE with every TV purchased, one 20-piece of Melmac dinner ware. Prices start at $99.95.
B. F. GOODRICH STORE
111 N. Perry FE 2-0121

TEN-YEAR "501" NYLON — Installed with rubber pad, $8.95 yd.
A-1 Carpet Sales FE 4-7110

ORIGINAL OIL PAINTINGS BY European artists. Ideal Christmas gifts. 673-8329.

A LASTING CHRISTMAS GIFT
GIVE A NEW ELECTROLUX.
Cleaner, Polisher, Floor Washer
Free Demo in your home. FE 5-6114

for Family

IS A BIBLE
Christian Literature Sales
39 Oakalnd Ave. FE 4-9591

GIFT CERTIFICATES
FOR "THE BOWLER"
On Your Christmas List
HOWE'S LANES
6697 Dixie Hwy., Clarkston, MA 5-5011

Christmas Shoppers
MONAHAN'S BEEF BUFFET
Open Mon., Sun. 11 a.m. to 8 p.m.
675 E. Maple B'ham. MI 6-6188

KEEP THE FAMILY SAFE
Seat Belts for all cars
$7.50
PONTIAC RETAIL STORE
65 Mt. Clemens FE 3-7954

1964 PLYMOUTH
BRAND NEW
$1988
No extra cost to you. Heater, defroster, back-up lights, windshield washer, variable wipers, wheel covers, signal lights.
Stock No. P-101
OAKLAND CHRYSLER PLYMOUTH VALIANT
724 Oakland 335-9436

BAKERY TREATS FOR CHRISTMAS
Packaged, ready for you Monday. Deliciously different — Ted's famous Bishop's bread, other fine Pies and Assorted Pastries.
TED'S
Pontiac Mall 682-1711
Bloomfield Hills FE 4-6630

STEREOS—TV'S—RADIOS
Johnson Radio & TV
45 E. Walton FE 8-4569

Complete Archery Equipment
ARROWAY ARCHERY CENTER
6959 Highland Rd. 673-2277

FOR THE
"SPORTS MINDED"
FREE—BEAUTIFUL
Scotch pine Christmas tree with purchase of $10 or more.
Ice skates, hockey sticks, skis, sleds, toboggans, guns, bar bells, football, baseball, archery, fishing, hunting goods, Mercury-Scott McCullough motors, marine accessories and novelties.
BOATS—MOTORS—TRAILERS
CRUISE-OUT BOAT SALES
63 E. Walton FE 8-4402
Daily 9 to 9 Sunday 12 to 6

THE PERFECT GIFT FOR THE family, a reconditioned clean used car from
"PONTIAC'S DISCOUNT LOT"
LUCKY AUTO SALES
193 S. Saginaw FE 4-2214

REBUILT AND GUARANTEED TV's
$19.95 up. Obel TV and Radio.
3480 Elizabeth Lake FE 4-4945

"FAMILY FUN"
GIFT CERTIFICATES
For Every Bowler on Your List
COLLIER LANES
879 S. Lapeer Rd., Oxford, OA 8-2851

PLAY SANTA
To your whole family with a new travel trailer or camper.
ELLSWORTH AUTO and TRAILER SALES
6577 Dixie Hwy. MA 5-1400

DON'T GAMBLE WITH YOUR LIFE
Rear Window DeFogger
$23.00
PONTIAC RETAIL STORE
65 Mt. Clemens FE 3-7954

GIFTS AND GIFTS
For the entire family. Complete line of boating accessories from the practical side to the fun side on display. Priced right for your Christmas budget. Open every night for your shopping convenience.
MAZUREK MARINE SALES
S. Blvd. at Saginaw FE 4-9587

Santa's Boat House
Give the Family
a Nautical Christmas
Convenient Lay-A-Ways
With a Small Deposit
Open Evenings Until Christmas
PAUL A. YOUNG MARINA
4030 DIXIE HIGHWAY
OR 4-0411

LET FAMILY HOME FURNISHINGS be your Santa Claus. We have a large selection of everything for your home.
2135 Dixie Hwy., cor. Telegraph

OVER 500 PAIRS
New and Used Ice Skates
We Buy — Sell — Trade
Barnes Hargraves Hardware
742 W. HURON

WILKINS BAR AND RESTAURANT
Dinner out for the whole family.
4105 ORCHARD LAKE AVE.

JUST IN TIME FOR CHRISTMAS
Have your own home for CHRISTMAS. 3-bedroom, vacant, with basement.
$6750 WITH $600 DOWN
NEWINGHAM REALTOR UL 2-3310

16" Emerson Portable TV
Light weight, Thin Line, $99.95
Walton Radio & TV FE 2-2257

for Family

CROCKER'S CANDIES
REMEMBER — It's no more effort to give the very, very best.
2440 Woodward and Pontiac Mall

OLD PLANTATION INN
Make Your Reservations Early
Open Christmas Eve and Day
MA 5-6611

"THE GREATEST GIFT"
IN ONLY 15 MINUTES EVERY MEMBER OF THE FAMILY CAN PLAY THE
Thomas Color-Glow Organ
$584
WIEGAND MUSIC CO.
469 Elizabeth Lake Road
FE 2-4924

Make it a
FAMILY GIFT
For a home of Your own.
Dorothy Snyder Lavender
State Home Representative
EM 3-3303 or FE 5-4600

3 AKC WHITE TOY POODLES, champion blood line. FE 4-1832.

MAKE IT A
JOYFUL CHRISTMAS
With a
NEW or USED
Car from
PONTIAC RETAIL STORE
65 Mt. Clemens St. FE 3-7954

EVINRUDE MOTORS
BOATS AND ACCESSORIES
WOOD, ALUMINUM, FIBERGLAS
"HARD TO FIND"
DAWSON'S SALES
Tipsico Lake MA 9-2179

"GIFTS OF FUN"
FOR EVERYONE
Gift certificates for bowling balls, bags, shoes.
AUBURN LANES
27 Squirrel Auburn Hgts. UL 2-1710

CANARIES, BEAUTIFUL SINGERS. FE 2-3905 after 4 p.m.

POMERANIAN PUPPIES, AKC, ideal gift. 673-8063.

SHOPPERS SPECIALS
TUES., WED. AND THURS.
"WHERE DINING IS A PLEASANT ADVENTURE"
VILLA INN
Lake Orion MY 2-6193

CLOSE-OUT
1963 Johnson Motors, Star Craft boats and Gator Champ trailers.
OWENS MARINE SUPPLIES
896 Orchard Lake FE 2-8020

TRIM YOUR TREE
IN YOUR "OWN" HOME
THE PERFECT GIFT
FOR YOU AND YOURS
For the home of your choice contact
SPOTLITE BLDG.
FE 4-0985

"THAT SECOND CAR"
1961 Ford Country Sedan $1,395
KEEGO PONTIAC SALES
3080 Orchard Lake 682-3400

Christmas Poodles
the gift that lives & loves
STANLEY KENNELS
316 Farr 363-4863
Commerce

FOR THE FAMILY
1962 9-PASSENGER WAGON, PONTIAC, RADIO, HEATER, POWER STEERING AND BRAKES.
$2295
GLENN'S MOTOR SALES
952 W. HURON ST.
L. C. WILLIAMS
SALESMAN
FE 4-7371 FE 4-1797

PARAKEETS
Guaranteed Baby Males $4.95
Will Hold for Christmas
WALKER'S BIRDHOUSE
305 First, Rochester OL 1-6372

BROWNIE 8MM CAMERA, PROjector, lights, never used. OR 3-4792.

AN A-1 USED CAR
"For the Whole Family"
See Pontiac's only FORD Dealer
John McAuliffe, Ford
630 Oakland Ave. FE 5-4101

10% OFF, POODLES, PARAKEETS, canaries, fish. Crane's Bird Hatchery, 2489 Auburn. UL 2-2200. Pet Supplies.

PIN BALL MACHINE, BOWLING Machines and Automatic Pool Table. UL 2-1113.

MAKE YOUR HOUSE A HOME
With Top Quality Plywood Supplies from PLYWOOD DIST.
375 N. Cass FE 2-0439

For the Golfer
Buy with confidence from experienced professional personnel. Select your golf equipment and accessories from nationally known brands.
Pontiac Country Club
4335 Elizabeth Lake Rd. FE 5-8939

SELECT SUBURBAN QUALITY LESS THAN DETROIT PRICES
STARK HICKEY FORD —CLAWSON—
14 Mile Rd. — East of Woodward
Across from Clawson Shopping Center

MAKE HER HAPPY THIS CHRISTMAS with a USED CAR OF HER OWN.
ESTATE STORAGE CO.
109 E. South Blvd. FE 3-7161

for Mom

LET MOM HAVE A CAR OF HER very own, shop at:
King Auto Sales
3275 W. Huron St. FE 8-4088

Sewing Baskets, Knitting Bags
THE KNITTING NEEDLE
452 W. Huron FE 5-1330

KEEP YOUR CAR NEAT
Floor Mats
Front $7.95
Rear 7.50
PONTIAC RETAIL STORE
65 Mt. Clemens FE 3-7954

A Car for Mother—For Her to use during the day!
OLIVER BUICK
196-210 Orchard Lake FE 2-9165

MAKE THE FAMILY HAPPY WITH A USED CAR FROM
King Auto Sales
3275 W. Huron St. FE 8-4088

SEE BILL SPENCE FOR
"A CAR FOR MOTHER"
TO DO SHOPPING IN!

CHRISTMAS SPECIALS
Electric Car Clock $17.50
Tempest Car Clock $18.50
Car Compass (for dash) $ 6.95
PONTIAC RETAIL STORE
65 Mt. Clemens FE 3-7954

TREAT MOM TO OUR
deliciously different
Sunday Breakfast Buffet
9 a.m. - 12 noon Sunday
Stop in after church
ALL YOU DESIRE
Served from gleaming silver
TED'S
Woodward at Square Lk. Fe 4-6630

1957 FORD 2-DOOR HARDTOP, — Full price $297. No money down, $3 a week. LIQUIDATION LOT, 150 S. Saginaw, FE 8-4071.

YES — GIVE HER A CAR
of her own — to do the shopping!
See Pontiac's only FORD Dealer
John McAuliffe, Ford
630 Oakland Ave. FE 5-4101

GROW FLOWERS IN THE HOME. We have the new Grolux Lamp. Terrific for African Violets and other flowering plants. Michigan Fluorescent, 393 Orchard Lake.

MOST ANY CAR — ANY PRICE
"For Mother to shop with"
Marvel Motors
251 Oakland Ave. FE 8-4079

SURPRISE MOM WITH A LOVEly new dining room suite.
FAMILY HOME FURNISHINGS
2135 Dixie Hwy., cor. Telegraph

for Dad

STOP IN AND SEE OUR LARGE selection of gift accessories for Dad's Trailer.
WARNER TRAILER SALES
3098 W. Huron St.

DAD WILL LOVE A NEW
OLIVER RENAULT
Are you looking for a car that will give you up to 40 miles per gallon, RENAULT is the answer
RENAULT DAUPHINE $1490
RENAULT R-8 $1640
$150 DOWN — Low Payments
OLIVER RENAULT
40 East Pike FE 4-1502

1957 STUDEBAKER HARDTOP — Full price, $197. No money down. $2.00 a week. LIQUIDATION LOT, 150 S. SAGINAW, FE 8-4071.

AN IDEAL "CHRISTMAS GIFT"
A NEW OR USED CAR
from
BEATTIE
"Your FORD DEALER Since 1930"
ON DIXIE HWY. IN WATERFORD
Open Daily OR 3-1291

1962 PONTIAC, 2-DOOR HARDTOP with BONNEVILLE TRIM, real sharp, new tires. Power Steering and Brakes.
$2195
GLENN'S MOTOR SALES
952 W. HURON ST.
L. C. WILLIAMS
Salesman
FE 4-7371 FE 4-1797

"A CAR FOR WORK" FOR DAD
BILL SPENCE
6673 Dixie, Clarkston MA 5-5861

THE IDEAL GIFT FOR DAD
A reconditioned-clean used car from
"PONTIAC'S DISCOUNT LOT"
LUCKY AUTO SALES
193 S. Saginaw FE 4-2214

GIVE DAD A CAR OF HIS OWN, shop at the big lot of
KING AUTO SALES
3275 W. Huron St. FE 8-4088

FOR FIXING HIS CAR
TWO LAMP, 4' FLUORESCENT lights for his work bench. Michigan Fluorescent, 393 Orchard Lake.

Touch up Pencil, color to match any car $1.00
Trailer Hitch, for all Pontiacs, (Cadium Plated) $8.95
PONTIAC RETAIL STORE
65 Mt. Clemens FE 3-7954

Give HIM A CAR FOR WORK
Leave the NEW CAR Home!
STOP IN AND SEE
OLIVER BUICK
196-210 Orchard Lake FE 2-9165

GIVE THE MAN OF THE FAMILY a real, clean, fine running used car for Christmas.
ESTATE STORAGE CO.
109 E. South Blvd. FE 3-7161

MAKE IT A
JOYFUL CHRISTMAS
With A
NEW or USED
Car From
PONTIAC RETAIL STORE
65 Mt. Clemens St. FE 3-7954

1960 FORD WAGON — $995.
KEEGO SALES & SERVICE
3080 Orchard Lake 682-3400

for Dad

PROTECT YOUR CAR WITH DOOR EDGE GUARDS
2 Doors $4.15
4 Doors 7.25
Fuel Doors Guards 1.95
PONTIAC RETAIL STORE
65 Mt. Clemens FE 3-7954

FORD ACCESSORIES
Is a good idea for Dad for Christmas.
See
BEATTIE
"Your FORD DEALER Since 1930"
ON DIXIE HWY. IN WATERFORD
Open Daily OR 3-1291

LAMPS FOR THE CAR
Courtesy $ 5.85
Back Up 12.50
Glove Box 2.30
Ash Tray 4.35
Luggags & Utility 6.95
Park & Brake 4.80
PONTIAC RETAIL STORE
65 Mt. Clemens FE 3-7954

LET DAD RELAX IN HIS OWN new lounge chair Christmas morning.
FAMILY HOME FURNISHINGS
2135 Dixie Hwy., cor. Telegraph

AN A-1 USED CAR
"For DAD to take to work"
Pontiac's only FORD Dealer
John McAuliffe, Ford
630 Oakland Ave. FE 5-4101

MOST ANY CAR — ANY PRICE
"For Dad to Use"
Marvel Motors
251 Oakland FE 8-4079

for Daughter

MAKE HER THE ENVY OF ALL HER FRIENDS WITH A CAR OF HER VERY OWN FROM
ESTATE STORAGE CO.
109 E. South Blvd. FE 3-7161

1957 CHEVY, STICK, $5 DOWN, Assume payments at $5 per week. LIQUIDATION LOT, 150 S. SAGINAW, FE 8-4071.

MAKE IT A
JOYFUL CHRISTMAS
With A
NEW or USED
Car from
PONTIAC RETAIL STORE
65 Mt. Clemens FE 3-7954

"COLLEGE CAR"
1961 Tempest 4-Door Sedan $995
KEEGO PONTIAC SALES
3080 Orchard Lake 682-3400

SHARPIE!
1963 COMET $4,000 ACTUAL MILES, new car guarantee, 4-door custom, automatic, whitewalls.
ONLY $1895
GLENN'S MOTOR SALES
952 W. HURON ST.
L. C. WILLIAMS
FE 4-7371 FE 4-1797

for Son

MAKE IT A
JOYFUL CHRISTMAS
With A
NEW or USED
Car from
PONTIAC RETAIL STORE
65 Mt. Clemens St. FE 3-7954

STUDENT FLUORESCENT DESK lamp. Terrific value. Michigan Fluorescent, 393 Orchard Lake.

1957 PONTIAC HARDTOP, SHARP car, no money down $5 a week, credit no problem. LIQUIDATION LOT, 150 S. SAGINAW, FE 8-4071.

Give Your Son a Car!
A Double Checked Used Car From
OLIVER BUICK
196-210 Orchard Lake FE 2-9165

AN IDEAL "CHRISTMAS GIFT"
A NEW OR USED CAR
from
BEATTIE
"Your FORD DEALER Since 1930"
ON DIXIE HWY. IN WATERFORD
Open Daily OR 3-1291

SEND HIM BACK TO COLLEGE with a car of his own. See the wide selection at
ESTATE STORAGE CO.
109 E. South Blvd. FE 3-7161

AN A-1 USED CAR
FOR YOUR SON
FROM
Pontiac's Only FORD Dealer
John McAuliffe, Ford
630 Oakland Ave. FE 5-4101

for Son

1962 TEMPEST COUPE, SHARP
KEEGO SALES & SERVICE
3080 Orchard Lake 682-3400

1960 CHEVY BISCAYNE, 2-DOOR
KEEGO SALES & SERVICE
3680 Orchard Lake 682-3400

MOST ANY CAR — ANY PRICE
"For Brother to use at School"
Marvel Motors
251 Oakland FE 8-4079

"HIGH SCHOOL CAR"
1957 Mercury 4-Door Sharp $295
KEEGO PONTIAC SALES
3080 Orchard Lake 682-3400

for Brother

FORD ACCESSORIES
Give Your Brother an Accessories For His Own Car!
BEATTIE
"Your FORD DEALER Since 1930"
ON DIXIE HWY. IN WATERFORD
Open Daily OR 3-1291

FOR HIS CAR GIVE
SPECIAL CHRISTMAS GIFTS
Outside Mirror $5.25
Visor Vanity Mirror $1.65
PONTIAC RETAIL STORE
65 Mt. Clemens FE 3-7954

for Children

MINIATURE POODLES. 6 MONTHS Trained. Adorable dispositions. Will hold till Christmas eve. MI 6-7169.

SALE GUITARS . . . ACCORDIONS Loaners and lessons. FE 5-5428

B-B GUNS. ASSORTED GAMES. Archery set. Hockey games. Boys ice skates. 625-1885.

SAVE ON TOYS — GAMES AT
K-mart — Glenwood Plaza
Open Daily 10 to 10, Sun. 12 to 7

AKC COCKER SPANIEL PUPPIES, $50. SUGARLAND KENNELS. EM 3-0242.

RIDING LESSONS
BEST INSTRUCTION
KLENTNER RIDING ACADEMY
EM 3-9171

EXTRA HOLIDAY FUN
Bring the kiddies to their favorite restaurant
SPECIAL MENUS
SPECIAL TREATS
TED'S
Pontiac Mall 682-1711
Bloomfield Hills FE 4-6630

POODLES
No Money Down $1.25 a week
All other breeds available
HUNT'S Pet Shop FE 8-3112

COLLIES, BEAUTIFUL, CUDDLY Christmas puppies, $35 and up. 651-3605, and 515 Avon Rd., Roch.

FARM TOYS — TRACTOR CYCLES
Full Line At Bargain Prices
DAVIS MACHINERY CO.
Your John Deere, New Idea and Homelite Dealer.
Ortonville NA 7-3292

FOR FULL LINE OF CHILDREN'S APPAREL
SWEETHEART SHOP
24 N. Broadway, Orion MY 2-4211

SEND THE CHILDREN BACK TO SCHOOL IN A CAR OF THEIR own.
King Auto Sales
3275 W. Huron St. FE 8-4088

KIDDIES FURNITURE-CRADLES-rockers, etc. 748 Orchard Lake Avenue. FE 4-6546.

for Her

PILLOWS, PAJAMA BAGS, BATH sets, fur stoles, FE 5-9894.

NYLONS 2-PAIR 77c
Kmart—Glenwood Plaza
Open Daily 10 to 10. Sun. 12 to 7

GIVE A "BEAUTY SHOPPE" gift certificate
RANDALL SHOPPE
88 Wayne FE 2-1424

GIFTS OF BEAUTY
For the woman in your life. Cosmetics, perfumes, colognes, jewelry, purses, stuffed animals, lamps and many, many practical and beautiful gifts. Also a variety of $1 gifts.
MERLE NORMAN
12 W. HURON FE 2-4010

for Him

⅜" ELECTRIC DRILL $8.88
Kmart — Glenwood Plaza
Open Daily 10 to 10, Sun. 12 to 7

RECONDITIONED TYPEWRITERS, fully guaranteed, $27.50 and up. Ben's Loan Office 15 N. Saginaw. FE 4-5141.

for a Friend

"THE GREATEST GIFT"
IS A BIBLE
Christian Literature Sales
39 Oakland Ave. FE 4-9591

"THE UNUSUAL IN GIFTS"
Bibles
Adult's and Children's
Books and Games
Desk Sets and accessories
BACKENSTOSE BOOKSTORE
19 E. Lawrence FE 2-1414

CROCKER'S CANDIES
REMEMBER — It's no more effort to give the very, very best.
2440 Woodward and Pontiac Mall

NAME PLATES, WILL GLOW IN the dark. Attaches to post lanterns. Each name made up individually. $9.95. Michigan Fluorescent, 393 Orchard Lake.

ROSS' FINE CANDIES
A Fine Selection For Gift Giving
4642 Elizabeth Lake Rd.

THEY'RE LOOKING FOR YOUR WANT AD IN THE PONTIAC PRESS

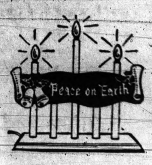

CHRISTMAS GREETINGS

MERRY CHRISTMAS AND A HAPPY NEW YEAR!
DR. C. F. HOUGH
170 STATE FE 2-6226

Season's GREETINGS TO You and Yours
HAROLD R. FRANKS, REALTY
2583 UNION LAKE ROAD
UNION LAKE, MICHIGAN

ASSOCIATE BROKERS and STAFF
WISH
Each and Every One
A
Merry Christmas
and a
Happy New Year

To All Those With Whom We Have Had the Pleasure of Serving, We Extend
WARMEST WISHES FOR A HAPPY HOLIDAY SEASON and a BRIGHT NEW YEAR!
HUMPHRIES REALTY
Bob & Dorothy Harrell, Owners—and From Our Salesmen, Vic Babka, Jack Preston and Don Genereux

☆ ☆ ☆
Season's Greetings
FROM
GILES REALTY CO.
CLAUDE C. McGRUDER
MYRTLE McGRUDER
AARON D. BAUGHEY
NAOMI BAUGHEY
WILMA BELL
ROSE GREENLEE
LARUE KELLER
ROBERT LYLE
SOLON SPEARS

☆
HOLLIDAY GREETINGS
Thanks to All the Many Customers We Have Had the Pleasure of Serving This Past Year!
ERNIE G. ROSE
ROSE RAMBLERS
8145 Commerce, Union Lake

Season's Greetings
TO OUR MANY FRIENDS
May We Say
Merry Christmas
and a
Happy New Year
YELLOW CAB
FE 5-6161 or FE 5-1581

Joyous Holidays
PHILLIPS PETROLEUM

SEASON'S GREETINGS and BEST WISHES!
D. J. CABINET
334-0926

We Wish You A MERRY CHRISTMAS AND HAPPY NEW YEAR
Tom Reagan
Alford J. Denman
Don Burton
REAGAN REAL ESTATE

Merry Christmas!
WE THANK YOU FOR YOUR PAST PATRONAGE AND TAKE THIS TIME TO WISH ALL OF YOU A VERY
Happy New Year!
Home & Auto Loan Co.
7 N. Perry at E. Pike St.
PHONE FE 5-8121

☆ ☆
Happy YULETIDE Greetings
TO ALL OUR FRIENDS
TO ALL OUR CUSTOMERS
from
L. C. Williams
Jim Douglass
Tom Douglass
Glenn Douglass
GLENN'S MOTOR SALES
FE 4-7371

To Wish YOU A Merry Christmas AND Joyous Holiday
FROM ALL OF US at
BATEMAN REALTY
377 S. Telegraph
FE 8-9641

Merry Christmas
We wish the full warmth of Christmas joy to our many friends, clients and neighbors.
Happy New Year
Suburban OLDS
555 S. Woodward, B'ham.
MI 4-4485

☆
Merry Christmas
We wish you and yours a joyous holiday season. And while at it, we want to thank you sincerely for your faith and confidence in our business methods. To serve you well is our aim.
Happy New Year
☆
RUSS JOHNSON MOTOR SALES
AUTHORIZED RAMBLER DEALER
AUTHORIZED PONTIAC DEALER
51 N. Broadway Lake Orion

☆
MERRY CHRISTMAS
To Those We Have Served—and Those Who Hope to Serve
We wish Christmas could be forty-eight hours long to hold double measure of happiness we wish for you and yours.
☆
HAUPT Pontiac Sales
N. MAIN ST., CLARKSTON
Open Nights 'til 9
Maple 5-5566 or MAple 5-1141
☆

MERRY CHRISTMAS AND HAPPY NEW YEAR
TO ALL
JAHEIMS KENNELS
FE 8-2538

We Wish You a MERRY CHRISTMAS AND A Happy New Year
HOMER HIGHT Motors, Inc.
Oxford OA 8-2528

☆
FROM ALL OF US A HEARTFELT WISH
☆
. . . That your Christmas be joyful and your New Year one of good Fortune
☆
WARREN STOUT
☆
REALTOR
1450 N. Opdyke Rd.
FE 5-8165
☆

Merry CHRISTMAS We Wish You and Yours a Happy Holiday
It's Our Sincerest Wish That We May Serve You During 1964
FORDS FALCONS T-BIRDS
Home of
A-1 USED CARS
John McAuliffe
FORD SALES
630 OAKLAND AVE.
FE 5-4101

SEASON'S BEST WISHES
D. L. DAILY REALTY

A MERRY
MERRY Christmas
To All Of Our Many Friends and Customers
and a Joyous New Year
From All Of Us at
HASKINS CHEVROLET OLDSMOBILE
"Your Crossroads to Greater Savings"
6751 Dixie Hwy. at M-15

OLIVER BUICK and Staff
Wish You and Yours
A Merry Christmas
and a
HAPPY NEW YEAR
OLIVER BUICK
HOME OF THE
BUICK RENAULT WILLYS
and
DOUBLE ✓✓ CHECKED USED CARS
210 Orchard Lake
FE 2-9165

HAPPY YULETIDE GREETINGS!
FRANK SHEPARD
REALTOR
OL 1-6588

From All of Us to All of You A MERRY CHRISTMAS and a HAPPIER HEALTHIER NEW YEAR
FRED ROSEVEAR
LEE KERR
RACHEL LEVELY
TRUDY OGDEN
CLAIRE BUSH
LEO KAMPSEN
DAVE BRADLEY
FLOYD SOMMERS
AUGIE KAMPSEN
KAMPSEN REALTY
1071 W. Huron St.
FE 4-0921

TO ALL OUR FRIENDS and CUSTOMERS
WE WISH
A VERY MERRY CHRISTMAS and a HAPPY NEW YEAR
Marv Finkelstein
Ron Voyles
John Panchuck
Scott Johnson
Lee Coleman
Jess Madde..
LUCKY AUTO SALES
☆ ☆
TO ALL OUR Customers and Friends
Merry Christmas and Happy New Year
From
Estate Storage
COMPANY
109 S. East Boulevard at Auburn
FE 3-7161

SEASONS GREETINGS
SUPERIOR RAMBLER
HACKETT REALTY
WISHES YOU VERY MERRY CHRISTMAS and a A JOYOUS NEW YEAR
TO ALL OUR FINE PATRONS
A VERY MERRY CHRISTMAS
LADD'S
1885 Lapeer Rd. FE 5-9291

MERRY CHRISTMAS A N D HAPPY NEW YEAR F R O M
KING AUTO SALES
3275 W. Huron St.
(corner Elizabeth Lake Rd.)
FE 8-4088

☆
Season's Greetings
To Our Many Friends in Pontiac and Throughout Oakland County
We are deeply grateful for your support of our program during the past year!
☆
THE SALVATION ARMY
MEN'S SOCIAL SERVICE CENTER
118 WEST LAWRENCE
Brigadier Ernest Alder
(MANAGER)
☆

JOYOUS HOLIDAYS
THE STABLES

From All of Us To All of You
Best Wishes for
CHRISTMAS and the NEW YEAR
H. Delos "Bud" Nicholie
Frank E. Allen
Mrs. R. A. Kelchner
Dean B. Peterson
Marcia Winger
"Bud" Nicholie
REALTOR
Real Estate and Insurance
49 Mt. Clemens St. FE 5-1201

SEASON'S GREETINGS
to all our friends and customers, May Health and Good Fortune follow you through the coming years.
Merry Christmas and Happy New Year!
Ivan W. Schram
942 JOSLYN, COR. MANSFIELD
MULTIPLE LISTING SERVICE
FE 5-9471

☆
Sincere Holiday Greetings
☆
TO ALL OUR FRIENDS AND CUSTOMERS WE HAVE SERVED IN THE PAST AND HOPE TO SERVICE IN THE FUTURE
☆
GMC Factory Branch
675 Oakland at Cass
FE 5-9485

Sincere Holiday Greetings From THE STAFF OF SMITH & Wideman
REALTY
412 W. HURON ST.
FE 4-4526

WE WISH YOU A Merry Christmas AND MAY THE YEAR 1964
L E N G T H E N
YOUR JOYS EACH DAY
Sincere thanks from us for your patronage during the past year. It is our desire to serve you just as courteously, just as efficiently and just as dependably in the coming years.
FROM THE EMPLOYES OF THE
Pontiac Retail Store
YOUR "Goodwill" LOT
65 Mt. Clemens St.
FE 3-7954
DOWNTOWN PONTIAC

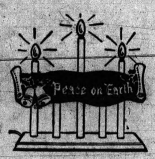

CHRISTMAS GREETINGS

SEASONS GREETING AND BEST wishes for a prosperous and productive New Year. HARTLAND HARDWARE, Hartland, Michigan

SEASON'S GREETINGS
Mr. Smith of
CoastWide Van Lines 334-4864

HOLIDAY GREETINGS
With sincere gratitude for our acceptance in Oakland County, we wish you a very MERRY CHRISTMAS and a HAPPY NEW YEAR.
KIRBY VACUUM
OF
N. OAKLAND

SEASON'S GREETINGS!
To All Our Friends and Customers
General Ambulance
Ivers (Ralph) Greeniest
280 State FE 4-7333

We Wish
Everyone a
Merry Christmas
and
Happy New Year
A-1 Carpet Sales
336 Whittemore FE 4-7110

☆ ☆ ☆

We wish you and yours a joyous holiday season. And while at it, we want to thank you sincerely for your faith and confidence in our business methods. To serve you well is our aim.

☆ ☆ ☆

Bob & Bill's Produce Co.
Pontiac 673-5431
(1 Mile West of Airport Rd.)
7605 Highland Rd.

seasons
most
sincere
wishes
to our
many
friends

☆

CLIFF DREYER
GUN & SPORTS
CENTER
15210 Holly Rd.
HOLLY, MICHIGAN

THE
PONTIAC
PRESS
CLASSIFIED
DEPARTMENT
WISHES
FOR ALL
A
JOYFUL
CHRISTMAS
and a
NEW YEAR
Rich With
BLESSINGS

Wishing Everyone
A
MERRY CHRISTMAS
And A
HAPPY NEW YEAR
JAMES A. TAYLOR
Real Estate Insurance
7732 Highland Rd. (M-59) OR 4-0306

PATTERSON
of
ROCHESTER
SINCERELY
WISHES
YOU and
YOURS
The
Merriest
of Christmases
and a
JOYOUS
and
Prosperous
New Year
From All
Of Us
at
PATTERSON
Chrysler-Plymouth
ROCHESTER
1001 N. Main Street
OL 1-8559

The Best of
WISHES
DURING
this
JOYOUS
HOLIDAY
SEASON
From
Your
PLYMOUTH
CHRYSLER
RAMBLER
JEEP
DEALER
Bill Spence
6673 Dixie Hwy., Clarkston

☆

SEASON'S GREETINGS
Thank you for your patronage which made 1963 the best ever!
Peer Appliance Co. 363-4114

☆

CRISSMAN
E
R
CHRISTMAS
Y
FROM ALL OF US
CRISSMAN CHEVROLET
Rochester OL 2-9721

WE THANK YOU
FOR YOUR PAST PATRONAGE
AND TAKE THIS TIME
TO WISH ALL OF
YOU A VERY
Merry
Christmas!
ELIAS BROS.
BIG BOY DRIVE-IN
Telegraph and Huron
Dixie Hwy. and Silver Lake Rd.

Merry
Christmas
AND A
Prosperous
New Year
FROM ALL OF US
ARRO
REALTY

Season's Greetings
TO ALL OUR FRIENDS
AND CUSTOMERS.
Your Watkins Dealers
and Clarence Smith, Distr.
130 N. Perry

MERRY
CHRISTMAS
All of us at Waterford Realty wish all of you everywhere the happiest of holidays.
WATERFORD REALTY
D. Bryson-Realtor, 3091 Dixie Hwy.
Call 673-1273

A MERRY
CHRISTMAS
and a
HAPPY
NEW YEAR
is our
WISH TO YOU
from
ALL OF US
Paul Newman's
SPARTAN DODGE
211 S. Saginaw

☆

WE OF
THE
DORRIS & SON
REALTORS
WISH YOU ONE AND ALL
A VERY
MERRY CHRISTMAS
AND A PROSPERIOUS
NEW YEAR

☆

YULETIDE
GREETINGS
GENERAL PRINTING
AND
OFFICE SUPPLY

MERRY
CHRISTMAS!
HAPPY
NEW YEAR!
Johnson Radio & TV
45 E. Walton Blvd. FE 8-4569

JOYOUS
HOLIDAYS
TO YOU
AND
YOURS
AVON TROY CARPETING

BEST WISHES FOR
CHRISTMAS
and tha
COMING YEAR!
BRUMMETT AGENCY
210 S. Telegraph FE 4-0580

YULETIDE
GREETINGS
Midwest Employment

A Merry
Christmas
and a Happy
New Year!
BIRMINGHAM CHRYSLER
PLYMOUTH
913 S. Woodward MI 7-3214

We Wish
All Our
PATRONS
A MERRY
CHRISTMAS
Dlorah Building Co.

HAPPY
HOLIDAYS
NATIONAL BUSINESS BROKERS

MERRY CHRISTMAS
AND A
HAPPY NEW YEAR
TO ALL
GOOD FOODS — LIQUOR
GRIFF'S GRILL
at N. SAGINAW

JUST TO WISH YOU
MERRY CHRISTMAS
AND A
HAPPY NEW YEAR
W. H. BASS
REALTOR FE 3-7210 BUILDER
"SPECIALIZING IN TRADES"

A JOYOUS
HOLIDAY SEASON!
Community Super Market
MR. & MRS. A. SPADAFORE
3286 AUBURN UL 2-1320

ONE OF THE REAL JOYS OF YULETIDE IS TO WISH YOU
Merry
Christmas
AL PAULY REALTY

YULETIDE
GREETINGS
May your Holiday season be a joyous one and may the New Year bring you full measure of success and happiness.
Dorothy Snyder Lavender
7001 Highland Road (M-59)

SEASON'S GREETINGS
TO ALL
PAUL JONES REALTY
FE 4-8550

YULETIDE
GREETINGS
To Our Many Friends
Prior's Auction House
3637 Lakeville Rd. Oxford

Season Greetings
AS CHEERY AS SLEIGHBELLS,
AS PRETTY AS SNOW:
WE WISH YOU A CHRISTMAS,
TO SET YOU AGLOW!
Clarence C. Ridgeway
Broker
FE 5-7051 298 W. Walton Blvd.

Season's
Greetings
K. L. Templeton, Realtor
2339 Orchard Lake Rd. 682-0900

MERRY CHRISTMAS
AND A VERY
HAPPY NEW YEAR!
FLATTLEY REALTY
9269 COMMERCE 363-6981

HOLIDAY
GREETINGS
FROM
JEROME
Motor Sales
280 S. SAGINAW
FE 8-0488

SEASON'S
GREETINGS
TO ALL
OUR MANY FRIENDS
AND CUSTOMERS
PEOPLE'S AUTO SALES
68 OAKLAND FE 2-2351

MAY THE GLOWING LIGHTS
of
CHRISTMAS
SHINE UPON YOU
ALL THE YEAR LONG
WITH JOY
and
PROSPERITY!
KING BROS.
PONTIAC RD. at OPDYKE

Holiday
Greetings!
MICHIGAN
Business Sales, Inc.
JOHN LANDMESSER, BROKER
1523 Telegraph FE 2-7565

THE
BLOCH BROS.
WISHING
YOU AND YOURS
A
MERRY CHRISTMAS
AND A
HAPPY NEW YEAR!

HOLIDAY
GREETINGS
From
PANGUS REALTY

Season's Greetings
FROM
M & M MOTOR SALES
BUYING AND SELLING
SINCE 1945
DIXIE HWY. OR 4-0308

☆

MERRY CHRISTMAS
AND
HAPPY NEW YEAR
TO OUR MANY FRIENDS
PINTER'S BOATLAND
1370 N. OPDYKE FE 4-0924

☆

Merry
Christmas
and a
VERY
HAPPY
New Year
"Little Joe's"
Bargain House

MERRY CHRISTMAS
AND A
HAPPY NEW YEAR
TO ALL OF YOU FROM ALL OF US
AT
Guinn's Construction Co.
FE 5-9122

We Wish
Our
Many Friends
A
MERRY
CHRISTMAS
Brewer Real Estate
JOSEPH P. REISZ, SALES MGR.

A MERRY
CHRISTMAS
TO ALL
AND A
HAPPY NEW YEAR
HILLTOP REALTY
673-5234

Season's
Greeting!
FROM YOUR CHEVROLET
DEALER IN MILFORD
Van Camp Chevrolet, Inc.

MERRY CHRISTMAS
AND A
HAPPY NEW YEAR!
JOHN K. IRWIN & SONS
REAL ESTATE AND INSURANCE
313 W. HURON
SINCE 1925

A MERRY
CHRISTMAS
AND A
HAPPY
NEW YEAR
FROM
PAULI'S SHOES
35 N. SAGINAW FE 2-3051

MERRY
CHRISTMAS
MAY THE HOLIDAYS
BRING JOY
TO YOU AND YOURS
HAPPY
NEW YEAR
B. C. HIITER
REALTOR and STAFF
3869 Eliz. Lake Rd. FE 2-0179

BEST WISHES
FOR
CHRISTMAS
AND THE
COMING YEAR!
SAUNDERS & WYATT
REALTY
FE 3-7061

JOYOUS GREETINGS
AT
CHRISTMAS
and BEST WISHES
for the
NEW YEAR
FROM
Frushour & Struble
and Associates
REALTY
Jim DeFlorio
Leo Fisher
Jack Frushour
Edzio Bisogni
Bug Gregory
Bob McIntyre
Milo Struble

To
Your Home
May There Come
More Good Things
by
THE SCORE
for a
Merrier Christmas
and a More
Prosperous
New Year
THAN EVER BEFORE!
CAMERON H. CLARK
Realtor
3101 W. Huron St.
FE 3-7888

AVON
Calling . . .
A wish from us direct to You.
The greatest luck in all you do!
MERRY
CHRISTMAS
FE 4-4508
Drayton Plains, P.O. Box 536

☆

MERRY
CHRISTMAS
It Is Our Sincerest Wish
That We May Serve
You During 1964!
The Proulx Family
Oxford
Community Auction

GREETINGS
to all our clients and friends — we wish you a Merry Christmas and a Prosperous New Year. May we continue to serve you is the wish of our management and salesmen!
PONTIAC
REALTY
737 BALDWIN FE 5-8275

SEASON'S
GREETINGS
Our whole business family wishes yours the happiest kind of Christmas and a wonderful New year.
A. JOHNSON & SONS
REAL ESTATE — INSURANCE

A
WORLD
OF
THANKS
To All Our
Customers
and Friends
Marvel Motors
251 Oakland Ave.
FE 8-4079

☆

To
You
Good
People
Who Always
Have Been Our
Loyal Customers
We Take This Way
To say Merry Christmas
and a Happy New Year to
you
and
yours
FLOYD KENT REALTOR
2200 Dixie Hwy.
1916 — 1963

☆ ☆

TO EVERYONE
a JOYOUS
CHRISTMAS
AND A
BOUNTIFUL
NEW YEAR
FROM
GOODYEAR STORE
30 S. CASS FE 5-6123

MERRY
CHRISTMAS
and
HAPPY
NEW YEAR
FROM THE STAFF OF
MERLE NORMAN
12 W. HURON FE 2-4010

A Merry
Christmas
and a Happy
New Year
E. J. DUNLAP
CUSTOM BUILDERS
FE 8-1198

SEASON'S
BEST
WISHES
To Our Many
Friends
RORABAUGH
REAL ESTATE

SEASON'S
GREETINGS
Bob
Hutchinson
MOBILE HOME SALES
TO ALL OUR CUSTOMERS
4301 Dixie Hwy., Drayton Plains
OR 3-1202

Season's
Greetings
AND
BEST
Wishes
FROM ALL OF US AT
Warden Realty
3434 W. HURON 333-7157

YULETIDE
GREETINGS
Sincerely and cordially wishing you Christmas cheer and New Year's success.
TALBOT LUMBER CO.
1025 Oakland Avenue Pontiac
FE 4-4595

Holiday Cheer!
Wishing You a
Merry
Christmas
and a
Happy
New Year
From
MANSFIELD
AUTO
SALES
1104 Baldwin
FE 5-5900

SEASON'S
GREETINGS
☆
Detroit Blood Service
FE 4-9947 16 S. Cass

MERRY
CHRISTMAS
From All
of Us at
HAGSTROM
REAL ESTATE

ADESTE
FIDELES
MAY YOU AND YOURS
HAVE THE HAPPIEST
of
HOLIDAYS
Ellsworth
AUTO SALES
6577 Dixie Hwy. MA 5-1400
—ON LAND
—AT SEA
—IN THE AIR
No Matter
Where You Are
MERRY
CHRISTMAS
AND
HAPPY
NEW YEAR
PONTIAC
TRAVEL SERVICE
702 W. HURON FE 8-9611
Also at the Pontiac Mall

THANK
YOU
And
May Your Christmas
and
New Year Be Bright
FROM
MICHIGAN
FLUORESCENT
LIGHT
Ron (Doc) Mountain
Tom and Sally Horwitz
Ed Kock
Merle Worthington
MICHIGAN FLUORESCENT LIGHT
393 Orchard Lake Ave.
FE 4-8462

From
LITTLE
LOT
With
BIG
DEALS
Merry
Christmas
and Happy
New Year
BOB BORST
Lincoln-Mercury
One Block S. of 15 Mile Rd. on US-10
Birmingham MI 6-4538

We Wish You All
A Merry
Christmas
and a
Happy
New Year
From
BEATTIE
"Your FORD DEALER Since 1938"
ON DIXIE HWY., IN WATERFORD
AT THE STOPLIGHT
OR 3-1291

We Wish All
THE
People of
PONTIAC
A
Merry Christmas
a
n
d
Happy New Year
from
the
staff
at the Roosevelt
Roosevelt Hotel
125 N. Perry FE 5-8126

SEASON'S
GREETINGS
FROM YOUR
EVINRUDE
DEALER
Harrington
BOAT WORKS
1899 S. Telegraph Road
FE 2-8033

MERRY CHRISTMAS
and a
HAPPY NEW YEAR
"WE WILL CONTINUE TO DO
OUR BEST TO GIVE YOU THE
BEST IN QUALITY USED CARS
AND TRUCKS."
JEROME-FERGUSON
Your Rochester Ford Dealer
OL 1-9711

MERRY CHRISTMAS
and HAPPY
NEW YEAR
TO
All of Our Customers
and All Future
Customers
FROM
H. E. Sheggrud
AND
Frank Rocossi
Walt Collins
Jim Edwards
AND
Employees
OF
John McAuliffe, Ford
630 Oakland Ave.
FE 5-4101

FROM ALL OF US
TO ALL OF YOU
WE WISH YOU A
Merry
Christmas
AND A
Happy
New Year
GEORGE R. IRWIN
CLIFFORD D. HAMACHER
VERN D. TAYLOR
JEANETTE R. HUTT
ANTHONY EISELE
GEORGE G. MUENSTERMAN
GEORGE R. IRWIN, REALTOR
298 W. Walton FE 3-7883

THE TASK OF LIVING, DAY TO day,
Sure keeps us on the go;
But now that Christmas time is here,
We wanted to know;
That we're thinking of you and wishing you every blessed happiness!

Merry
Christmas
Gallagher's
18 E. Huron FE 4-0566

Jacoby on Bridge

NORTH (D) 24
♠1063
♥J9
♦Q9
♣AKQ864

WEST	EAST
♠Q85	♠AKJ974
♥105	♥KQ2
♦A532	♦74
♣J975	♣103

SOUTH
♠2
♥A87643
♦KJ1086
♣2

East and West vulnerable

North	East	South	West
1♣	1♠	2♥	2♠
3♣	3♠	4♦	Pass
4♥	Pass	Pass	Pass

Opening lead—♠5

By OSWALD JACOBY

How would you go about making four hearts if you were South?

JACOBY

You would ruff the second spade, assuming spades were opened and you would look around for some way to avoid the loss of two heart tricks.

Then you would lead a low trump toward dummy and cover West's five with the nine. This would lose to either the king or queen and East would probably lead a third spade.

You would trump that, go over to dummy with a club and lead the jack of trumps. If East covers you play the ace and drop West's ten. Your eight would pull the last trump and you would concede a trick to the ace of diamonds.

Was there a defense to beat you? There was! East could lead the seven of diamonds at trick two and West could duck.

Later East would get in with one of his heart honors and lead another diamond. West would take his ace and East would overruff dummy for the setting trick.

What defense after East played the second spade? There wasn't any, but West could have given quite a problem.

Suppose that he played his ten of trumps, not the five. Your jack would still force East to use one of his honors and you could make the hand by finessing but you might decide that West had played the ten from queen-ten or king-ten.

In that case the winning play would be to lay down the ace of trumps. You might not fall for the false-card, but at least you would have had a moment of decision.

♥♣CARD Sense♠♦

Q—The bidding has been:

North	East	South	West
1♣	Pass	2♣	Pass
2♥	Pass	2♠	Pass
2 N.T.	Pass	3♣	Pass
4♣	Pass	?	

You, South, hold:
♠AJ43 ♥A ♦KQ74 ♣KJ52

What do you do?

A—Bid six clubs only. Seven may be a cinch but your partner has made minimum rebids.

Astrological Forecast

By SYDNEY OMARR
For Wednesday

"The wise man controls his destiny Astrology points the way."

ARIES (Mar. 21 to Apr. 19): Get details out of way early. Take care if traveling later in day. Cycle high, but pacing is necessary. Obtain sufficient rest; express appreciation —, perceive true spirit of holiday.

TAURUS (Apr. 20 to May 20): Your actions now bring REACTIONS. Move with care. Think twice before making statements; writing letters. BE UNDERSTOOD. Tremendous opportunity to spread GOOD WILL.

GEMINI (May 21 to June 21): Actions speak loud. Offer sympathy, understanding. Be courteous, gentle. Your influence can be felt by many. Possible now to create lasting friendships.

CANCER (June 22 to July 21): Be close to family, if possible. Otherwise, call or communicate in some manner. Important that you feel security of INNER WARMTH. Fulfill need for love and kindness by giving.

LEO (July 22 to Aug. 21): Strive for perception of future. Means look beyond surface indications. Don't be "taken in" by flashy approach. Remember past loyalties. Realize faithful friends can offer much.

VIRGO (Aug. 22 to Sept. 22): Good Moon - Mercury aspects coincide with chance to rise to great heights. Put best foot forward—stress ENTHUSIASM. Heed spiritual advice. Entertain and be entertained.

LIBRA (Sept. 23 to Oct. 22): Holiday spirit prevails. You gain happiness by making loved ones happier. Resist tendency to fret over minor matters, including money. Cycle moving up. Avoid worrying.

SCORPIO (Oct. 23 to Nov. 21): Display sparkling originality. Express delight at gifts, favors received. Be demonstrative! Especially in talking to younger individuals. Key is consideration, maturity.

SAGITTARIUS (Nov. 22 to Dec. 21): One who works with you deserves special attention. Be diplomatic, especially where family disagreement is concerned. Slow down, avoid extremes. Get sufficient rest.

CAPRICORN (Dec. 22 to Jan. 20): Fine ideas due to materialize. Realize your creative spirit is "on the rise." Have faith in yourself. Don't be afraid to take a chance on personal abilities.

AQUARIUS (Jan. 21 to Feb. 19): Take time to be safe, especially where travel is concerned. Tendency is for others to be careless; particularly true in driving. Perceive profound meaning of holiday message.

PISCES (Feb. 20 to Mar. 20): Key is COMMUNICATION. Say what you mean — mean what you say. Keep mind and heart open. Bask in warmth of holiday spirit. Knowledge, wisdom gained if you are quiet within.

IF WEDNESDAY IS YOUR BIRTHDAY — upcoming year promises greater opportunities, with MAY indicated as outstanding month.

GENERAL TENDENCIES: All signs would benefit from AQUARIUS, PISCES messages. Cycle high for ARIES, TAURUS, GEMINI.

For Thursday

ARIES (Mar. 21 to Apr. 19): Results will not be handed out on silver platter. You must put forth EXTRA EFFORT. But reward is due. Be DETERMINED, confident. Show yourself ready for responsibility.

TAURUS (Apr. 20 to May 20): Cycle high. Exhibit originality, INDEPENDENCE. Time now for change. Opportunity for travel may appear. Be ready, alert, imaginative. Added happiness indicated.

GEMINI (May 21 to June 21): Strive for REALISTIC approach. Those who confide "secrets" may actually know very little. Trust your own judgment. If associates display envy, be diplomatic!

CANCER (June 22 to July 21): Obtain needed rest, relaxation. Enjoy gifts, memories. Take time to perceive spiritual implications of holiday. Important wish likely to be fulfilled.

LEO (July 22 to Aug. 21): Be aware, specific. Important that you act in authoritative manner. No good for beating around bush. Be direct, independent. Fulfill obligations, promises. But get what's coming to you!

VIRGO (Aug. 22 to Sept. 22): Pleasure received visits and visiting. You possess ability to project thoughts, ambitions. Plan ahead — make use of fine faculty for feeling "pulse" of public.

LIBRA (Sept. 23 to Oct. 22): Satisfaction, pleasure indicated. Day in which "light" shines through; gloom vanishes. Take the lead. Display initiative. Make gesture which proves your sincerity.

SCORPIO (Oct. 23 to Nov. 21): Strive for UNITY. Means don't divide efforts. See project as a whole. Don't be in too much of a hurry. Leave "bits and pieces" to others. Maintain attitude of acceptance.

SAGITTARIUS (Nov. 22 to Dec. 21): Express APPRECIATION. The kinder your words, the greater the benefits. Gain indicated through reading, absorbing knowledge. Study implications of holiday message.

CAPRICORN (Dec. 22 to Jan. 20): Pleasure indicated through CHILDREN. Join in the holiday fun! Be amiable — relax. Don't let necessities of the day be hectic. Means you will gain most by being quiet within.

AQUARIUS (Jan. 21 to Feb. 19): Perceive beauty which surrounds you. Know in your heart that giving joy to others means much. Excellent for writing, communicating, travel. Enjoy peace of mind.

PISCES (Feb. 20 to Mar. 20): Exciting revelation can make this a banner day. Read TAURUS message. Be willing to make constructive changes — includes change of attitude. Stress PROGRESS.

IF THURSDAY IS YOUR BIRTHDAY — you are hard-driving, able to overcome odds to achieve your goal.

GENERAL TENDENCIES: Cycle high for TAURUS, GEMINI, CANCER. Special word to SCORPIO: Gain indicated from unexpected sources. Don't press too hard.

(Copyright 1963, General Features Corp.)

OUR ANCESTORS

By Quincy

"Way down upon the Yazoo River doesn't sound very romantic, Mr. Foster. Let's make it the Suwanee!"

BOARDING HOUSE

OUT OUR WAY

BEN CASEY

DRIFT MARLO

By Dr. I. M. Levitt, Tom Cooke and Phil Evans

ALLEY OOP

By V. T Hamlin

CAPTAIN EASY

By Leslie Turner

DONALD DUCK

By Walt Disney

—Holiday Television Programs—

Programs furnished by stations listed in this column are subject to change without notice

Channel 2—WJBK-TV Channel 4—WWJ-TV Channel 7—WXYZ-TV Channel 9—CKLW-TV Channel 56—WTUS

TONIGHT

6:00 (2) (4) News, Weather, Sports
(7) Movie: Play of the Month (In Progress)
(9) Capt. Jolly and Popeye
(56) American Economy
6:30 (2) (4) National News
(9) Quick Draw McGraw
(56) Mental Health
7:00 (2) Hennesey
(4) (Color) Weekend
(7) News, Weather, Sports
(9) Bat Masterson
(56) French Through TV
7:30 (2) Christmas Music
(4) Mr. Novak
(7) Combat
(9) Movie: "Marty." (1955) Ernest Borgnine, Betsy Blair
(56) Child's Christmas in Wales
8:00 (2) Red Skelton
(56) Christmas Film
8:30 (4) Deputy
(7) McHale's Navy
9:00 (2) Petticoat Junction
(4) Richard Boone
(7) (Color) Greatest Show on Earth
9:30 (2) Jack Benny
(9) Front Page Challenge
10:00 (2) Garry Moore
(4) Telephone Hour
(7) Fugitive
(9) News Magazine
10:30 (9) Quest
11:00 (2) (4) (7) (9) News, Weather, Sports
11:20 (9) Lucky Score
11:30 (2) (Special) St. Francis
(4) (Color) (Special) Christmas Card
(7) (9) (Special) Church Service
12:00 (2) (4) (7) (Special) Church Service
(9) Movie: "The Secret." (1958) Sam Wanamaker, Mandy Miller, Andre Morell
1:00 (2) Peter Gunn
1:30 (7) After Hours

WEDNESDAY MORNING

6:15 (2) Meditations
6:20 (2) On the Farm Front
6:25 (2) News
6:30 (2) Sunrise Semester
(4) Classroom
(7) Funews
7:00 (2) News
(4) Today
(7) Johnny Ginger
7:10 (2) Fun Parade
7:45 (2) King and Odie
8:00 (2) Captain Kangaroo
(7) Big Show
8:30 (7) Movie: "Made for Each Other." (1939) Carole Lombard, James Stewart
8:50 (9) Warm-Up
8:55 (9) Morgan's Merry-Go-Round
9:00 (2) Movie: "A Kiss for Santa." Gene Nelson, Virginia Field
(4) Living
(9) Kiddy Korner Kartoons
9:30 (9) Jack La Lanne
10:00 (4) Say When
(9) (Special) Christmas Message
10:15 (7) News
(9) Christmas Films
10:25 (4) News
10:30 (2) I Love Lucy
(4) (Color) Word for Word
(7) Girl Talk
(9) Chez Helene
10:45 (9) Nursery School Time
11:00 (2) McCoys
(4) (Special) Church Service
(7) Price Is Right
(9) Romper Room
11:30 (2) Pete and Gladys
(7) Seven Keys

WEDNESDAY AFTERNOON

12:00 (2) Love of Life
(4) (Color) First Impression
(7) Ernie Ford
(9) Christmas Carols
12:25 (2) News
12:30 (2) Search for Tomorrow
(4) (Color) Truth or Consequences
(7) Father Knows Best
(9) (Special) Alberta Game Farm
12:45 (2) Guiding Light
12:55 (4) News
1:00 (2) Star Performance
(4) Conversation Piece
(7) General Hospital
(9) Movie: "The Story of Seabiscuit." (1949) Shirley Temple, Barry Fitzgerald
1:30 (2) As the World Turns
(4) Make Room for Daddy
(7) Hollywood Theater
2:00 (2) Password
(4) (Color) People Will Talk
2:25 (4) News
2:30 (2) Hennesey
(4) Doctors
(7) Day in Court
2:55 (7) News
3:00 (2) To Tell the Truth
(4) Loretta Young
(7) Queen for a Day
(9) Five Joyful Mysteries
3:25 (2) News
3:30 (2) Edge of Night
(4) (Color) You Don't Say!
(7) Who Do You Trust
(9) Friendly Giant
3:45 (9) Misterogers
4:00 (2) Secret Storm
(4) Match Game
(7) Trailmaster
(9) Razzle Dazzle
4:25 (4) News
4:30 (2) Movie: "Holiday Affair." (1949) Robert Mitchum, Janet Leigh
(4) Mickey Mouse Club
(9) Hercules
5:00 (4) (Color) George Pierrot
(7) Movie: (Special) Christmas in Detroit
(9) Larry and Jerry
5:15 (56) Friendly Giant
5:30 (56) What's New
5:45 (9) Rocky and His Friends
5:55 (2) Weather
(4) Carol Duvall

WEDNESDAY NIGHT

6:00 (2) (4) News
(7) To Be Announced
(9) Capt. Jolly and Popeye
(56) New Biology
6:30 (2) (4) National News
(9) Yogi Bear
(56) At Issue
7:00 (2) Movie: "Come to the Stable." (1949) Loretta Young, Celeste Holm.
(4) Opinion
(7) Have Gun—Will Travel
(9) Movie: "Bundle of Joy." (1956) Eddie Fisher, Debbie Reynolds.
(56) Searchlight
7:30 (4) (Color) Virginian
(7) Ozzie and Harriet
(56) Lyrics and Legends
8:00 (7) Patty Duke Show
(56) Christmas Film
8:30 (2) Tell It to the Camera
(7) Farmer's Daughter
(9) (Special) Show From Two Cities.
(56) Conversations
9:00 (2) Beverly Hillbillies
(4) (Special) (Color) Opera
(7) Ben Casey
9:30 (2) Dick Van Dyke
(9) Festival
10:00 (2) Danny Kaye
(4) Eleventh Hour
(7) Channing
11:00 (2) (4) (7) News, Weather Sports
(9) News
11:10 (9) (Special) Queen Elizabeth
11:15 (9) Weather
11:20 (9) Lucky Score
11:30 (2) Steve Allen
(4) (Color) Johnny Carson
(7) Movie: "Sinners Holiday." (1947) Ann Harding, George Raft.
(9) Movie: "The Man Who Came to Dinner." (1941) Monty Wooley, Bette Davis, Ann Sheridan
1:00 (2) Peter Gunn
(4) Best of Groucho
1:30 (7) After Hours

THURSDAY MORNING

6:15 (2) Meditations
6:20 (2) On the Farm Front
6:25 (2) News
6:30 (2) Sunrise Semester
(4) Classroom
(7) Funews
7:00 (2) News
(4) Today
(7) Johnny Ginger
7:05 (2) Fun Parade
7:45 (2) King and Odie
8:00 (2) Captain Kangaroo
(7) Big Show
8:30 (2) Movie: "The First Time." (1952) Robert Cummings, Barbara Hale
8:50 (9) Warm Up
8:55 (9) Morgan's Merry - Go-Round
9:00 (2) Movie: "Mrs. Wiggs of Cabbage Patch." (1934) Pauline Lord, W. C. Fields, ZaSu Pitts
(4) Living
(9) Kiddy Korner Kartoons
9:30 (9) Jack La Lanne
10:00 (4) Say When
(9) Count of Monte Cristo
10:15 (7) News
10:30 (2) I Love Lucy
(4) (Color) Word for Word
(7) Girl Talk
(9) Chez Helene
10:45 (9) Nursery School Time
11:00 (2) Real McCoys
(4) Concentration
(7) Price Is Right
(9) Romper Room
11:30 (2) Pete and Gladys
(4) (Color) Missing Links
(7) Seven Keys

THURSDAY AFTERNOON

12:00 (2) Love of Life
(4) Your First Impression
(7) Ernie Ford
(9) Take 30
12:25 (2) News
12:30 (2) Search for Tomorrow
(4) (Color) Truth or Consequences
(7) Father Knows Best
(9) People in Conflict
12:45 (2) Guilding Light
12:55 (4) News
1:00 (2) Star Performance
(4) Conversation Piece
(7) General Hospital
(9) Movie: "The Long Dark Hall." (1951) Rex Harrison, Lilli Palmer
1:30 (2) As the World Turns
(4) Make Room for Daddy
(7) Hollywood Theater
2:00 (2) Password
(4) (Color) People Will Talk
2:25 (4) News
2:30 (2) Hennesey
(4) Doctors
(7) Day in Court
2:55 (7) News
3:00 (2) To Tell the Truth
(4) Loretta Young
(7) Queen for a Day
3:15 (9) News
3:25 (2) News
3:30 (2) Edge of Night
(4) (Color) You Don't Say
(7) Who Do You Trust
(9) Friendly Giant
3:45 (9) Misterogers
4:00 (2) Secret Storm
(4) Match Game
(7) Trailmaster
(9) Razzle Dazzle
4:25 (4) News
4:30 (2) Movie: "The Glass Key." (1942) Brian Donlevy, Veronica Lake
(4) Mickey Mouse Club
(9) Hercules
5:00 (4) (Color) George Pierrot
(7) Movie: "Last Train from Bombay." (1957) Jon Hall
(9) Larry and Jerry
5:15 (56) U.N. Review
5:30 (56) What's New
5:55 (2) Weather
(4) Carol Duvall

Invasion of Monsters Was for N.Y. Fair

NEW YORK (AP) — Talk about sea serpents — they're kid stuff compared to the eight prehistoric monsters which floated on a barge down the Hudson River.

★ ★ ★

The life-size fiber glass dinosaurs, including a 70-foot brontosaurus, were on their way from Hudson, N.Y. where they were 18 months in the making. The beasts will be part of an oil company exhibit at the New York 1964-65 World's Fair.

—Today's Radio Programs—

WJR(760) WXYZ(1270) CKLW(800) WWJ(950) WCAR(1130) WPON(1460) WJBK(1500) WHFI-FM(94.7)

TONIGHT

6:00—WJR, News
WWJ, News
CKLW, News
WCAR, News, Bacarella
WJBK, News, Robert E. Lee
WXYZ, News
WPON, News, Bob Lawrence
WHFI, News
6:15—CKLW, Dave Shafer
WJR, Sports
WWJ, Don Kremer
6:30—WWJ, Business
WJR, Business
WXYZ, Alex Dreier
WHFI, Music for Moderns
6:45—WJR, Lowell Thomas
WXYZ, News, Sports
WWJ, 3 Star Extra
7:00—WWJ, News, Emph.
WXYZ—Ed Morgan
CKLW, Bob Siegrist
WJBK, Jack the Bellboy
WCAR, Boyd Carender
WJR, News
7:05—WPON, Ben Johnson
7:15—WXYZ, Lee Alan
CKLW, Fulton Lewis
WJR, Sports
WWJ, Det. Christmas
7:30—CKLW, Child's Christmas Symphony
WJR, Dimension
WXYZ, J. Sebastian
7:40—WJR, Choral
7:45—WXYZ, Alan
8:00—WJR, World Tonight
8:15—WJR, Evening Concert
8:30—WWJ, Christmas '63
WJR, GM Choir
CKLW, Child's Christmas
9:00—WPON, Ben Johnson
WJR, Christmas Eve
CKLW, CFAC Christmas
9:30—WJR, Defense Stars
CKLW, Prince Is Born
10:00—WJR, Kaleidoscope
WXYZ, Christmas Festival
CKLW, World Rejoice
10:30—WWJ, Christmas Service
CKLW, Messiah
10:45—WJR, USC Choir
11:00—WWJ, News
WJR, News, Sports
WCAR, News, Sports
WXYZ, Yule Service
11:10—WCAR, Public Affairs
11:15—WJR, Christmas Service
11:25—WCAR, Boyd Carender
11:30—WWJ, Music
WJR, Music
CKLW, World Tomorrow
12 Midnight
WXYZ, Mid. Mass
WJR, Mid. Mass
CKLW, Mid. Mass
WWJ, Mid. Mass

WEDNESDAY MORNING

6:00—WJR, Agri.
WWJ, News, Roberts
WXYZ, Wolf, News
CKLW, Farm, Eye Opener
WJBK, News, Marc Avery
WCAR, News, Sheridan
WPON, News, Ariz. Weston
6:30—WJR, Music Hall
WJBK, News, Avery
WPON, Dale Tino Show
7:00—WHFI, News, Ross
7:30—WCAR, News, Sheridan
8:30—WJBK, News, Avery
9:00—WPON, News, Olsen
WJR, News, Harris
WXYZ, Paul Harvey, Wolf
WCAR, News, Martyn
WHFI, News, McLeod
10:00—WWJ, News
Merry Christmas Neighbor
WXYZ—Breakfast Club
CKLW, Joe Van
WJBK, News, Reid
WJR, News, Music
10:30—CKLW, Myrtle Labbitt
11:00—WJR, News, Godfrey
WWJ, Christmas Day Service
WXYZ, Paul Winter
WCAR, News, B. Martyn

WEDNESDAY AFTERNOON

12:00—WJR, News, Farm
WWJ, News, Fran Harris
WCAR, News, Purse
12:30—WJR, Bud Guest Show
1:00—WJR, News, Art Linkletter
2:00—WJR, News, Wood
WWJ, News, Det. Symphony
WXYZ, Sebastian
WJBK, News, Lee
WPON, News, Bob Lawrence
CKLW, News, Shift'br
3:00—CKLW, Davies
WCAR, News, Sheridan
3:30—WJR, Music Hall
4:00—WWJ, News, Bumper Club
4:30—CKLW, Joe Van

Television Features

Special Christmas Programs

By United Press International

MOVIE, 7:30 p.m. (9) Ernest Borgnine, Betsy Blair star in Academy Award-winning film, "Marty," story of plain Bronx butcher and awkward young woman.

GARRY MOORE, 10:00 p.m. (2) Christmas show includes guests Eileen Farrell, Dorothy Loudon and Dorothy Collins.

TELEPHONE HOUR, 10:00 p.m. (4) Jane Wyatt hosts Christmas Eve program, starring opera star Phyllis Curtin, Columbus Boychoir, singers Earl Wrightson and Lois Hunt, Bil Baird's Marionettes, ballet dancers Kirsten Simone and Henning Kronstam.

CHRISTMAS EVE BROADCASTS, 11:30 p.m. All channels feature special religious programs and church services.

WEDNESDAY

CHRISTMAS MESSAGE, 10:00 a.m. (9) Christmas greetings from Queen Elizabeth, Prime Minister Lester B. Pearson.

CHRISTMAS IN DETROIT, 5:00 p.m. (7) Dick Osgood hosts special program, with guest star Mahalia Jackson.

TELL IT TO THE CAMERA, 8:30 p.m. (2) Debut of Allen Funt's new program in which candid camera is no longer candid. People voice complaints, tell stories.

OPERA, 9:00 p.m. (4) Brand-new NBC production of "Amahl and the Night Visitors."

DANNY KAYE, 10:00 p.m. (2) Christmas program features Nat King Cole, singing "Christmas Song," plus Mary Tyler Moore.

For Waterford Twp.

Street Light Costs Formulated

A formula governing cost breakdown in special assessment street light districts won acceptance by the Waterford Township Board last night.

Prepared by Township Supervisor James E. Seeterlin and his assistant, Robert Richmond, the formula is aimed at providing equitable assessments based on lot size.

The new formula first establishes the average frontage for lots within a particular lighting district. Then it assesses according to the variations from that average.

★ ★ ★

A property owner whose lot is 84 per cent to 117 per cent of the average lot size would pay one full assessment.

SMALLER LOT

A lot from zero to 50 per cent of the average would be liable for one third assessment, 50 to 84 per cent, two thirds 117 to 151, 1⅓ and 151 to 184 per cent of average, 1⅔.

Lots from 184 to 218 per cent of average size would pay a double assessment; 218 to 251 per cent 2⅓ 251 to 285 per cent 2⅔ 285 to 318 per cent triple.

Previously the board attempted to make considerations for oversized or undersized lots during special assessment public hearings.

These methods proved feasible when lots generally were the same size. However, a district with many different sized lots posed an equalization problem.

DECISION MADE

The decision to establish a specific policy came last week following a hearing on a proposed district on Andersonville Road.

In other business at last night's abbreviated meeting, the board tabled consideration on the transfer of beverage licenses at 1055 W. Huron pending final reports from the fire and police department.

Also tabled was a proposal to add personal injury coverage to the township's present comprehensive general liability insurance. Further information is required.

Euromart Eyes Closer Unity

BRUSSELS, Belgium (UPI) —The six-nation European Common Market embarked today on a new phase of economic unity never before seen in its short, erratic history.

Its executive commission began a draft of proposals which will enable France, Germany, Italy, Belgium, The Netherlands and Luxembourg to negotiate as a united community.

Agreement yesterday among foreign ministers of the Euromart appeared to have saved the organization from disruption after a year's stagnation caused by French President Charles de Gaulle's veto last January of British membership.

★ ★ ★

"We can almost speak of a renaissance of the community," executive commission president Walter Hallstein told newsmen.

PRICE REGULATIONS

The ministers negotiated for nearly a week, thrashing out regulations which would govern community-wide marketing and pricing of beef, rice and dairy produce.

Haggling over these rules threatened to split the community. The disparities caused de Gaulle to set Dec. 31 as the deadline for teaching the farming agreement.

The poker-like maneuvers between the French president and West German Chancellor Ludwig Erhard in recent weeks had the community on the brink of collapse.

★ ★ ★

But agreement was reached by give-and-take between members of the community to form a package deal which chairman Joseph M. A. H. Luns, the Dutch foreign minister, said "satisfies all delegations."

★ ★ ★

The ministers not only reconciled their farming policies but agreed, at the urging of West Germany, to participate in tariff-cutting talks with the United States in Geneva next spring.

HOLIDAY EVE

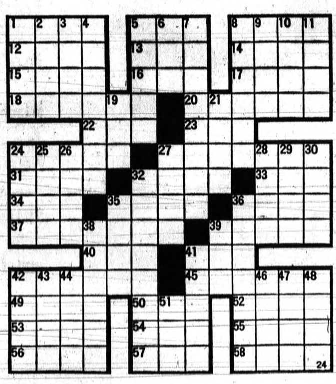

ACROSS

1 'Tis the night before ——
5 Three wise ——
8 —— of Bethlehem
12 Three kings from the ——
13 Eggs
14 Sprawl (Scot.)
15 Feminine appellation
16 Cereal grain
17 Pertaining to an epoch
18 Newspaper official
20 Utopian standards
22 Insurance (ab.)
23 Above (contr.)
24 Playing card
27 Ground teeth together
31 Shakespearean stream
32 Vestments
33 Alaskan mountain
34 Narrow inlet
35 Touch
36 Surplus
37 Peculiarity
39 Expended
40 Suffix
41 Pedal digit
42 Javanese skunk
45 Disquietude
49 Among
50 Operated
52 Winged
53 Persian coin
54 High priest of Israel
55 Dickens' "Christmas Carol" for instance
56 French verb
57 Pouch
58 Grafted (her.)

DOWN

1 Stranger (comb. form)
2 Female servant
3 Italian city
4 Depot
5 Saracens
6 Uncle Tom's pet
7 Patriotic
8 Pilots
9 Ancient Irish capital
10 Grandparental
11 Units of reluctance
19 Canadian province (ab.)
21 Term of endearment
24 Edible rootstock
25 Greedy
26 Highway
27 Driving commands
28 Possess
29 Biblical garden
30 Short lance
32 Motions
35 Parry
36 Run
38 Sewing implement
39 Male child
41 Belted coat
42 Biblical weed
43 Exude
44 Falsifier
46 Enthusiastic ardor
47 Seasoning
48 Christmas ——
51 Winglike part

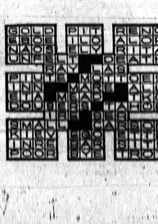

His Science Stops Short, Finds Answer in Prayer

BY EARL WILSON

WILSON

NEW YORK — The day before Christmas seems an appropriate time to tell this story.

Paul de Kruif, the veteran science writer, long an agnostic, disclosed in a new book about personal religious philosophies that he has become a believer in prayer—that he labored at his desk for four years just starting to compose a prayer that has brought comfort to him.

"The word God is one that for 50 years I had used only in profanity," says de Kruif, author of "Microbe Hunters," and other books, and former roving editor for The Readers' Digest.

But some conversations he had with an unidentified friend who was a member of Alcoholics Anonymous—"a postgraduate from the gutter"—started him to praying although "for the first 50 years I could not pray."

"Why? Simply because science could not prove to me there was any God to pray to."

"Half-ashamed, I made a first stuttering attempt to pray. For me, this was life's turning point . . ."

Now nearing 73, living in the tulip city, Holland, Mich., de Kruif tells how he switched from the scientists' viewpoint to a religious philosophy in a book titled "Faith Is a Star," edited by Roland Gammon, for Dutton.

★ ★ ★

His friend from Alcoholics Anonymous "radiated reliability," he made promises and kept all of them, de Kruif says in his article, "Research for Prayer."

And de Kruif, a Ph.D. graduate in bacteriology and virology from the University of Michigan who had written "Men Against Death" and "The Fight for Life," admired the man and asked, "What's your secret weapon?"

"Just prayer," the alcoholic answered.

★ ★ ★

THE MIDNIGHT EARL . . .

Frank Sinatra's mother has been under a doctor's care since the kidnaping; she and his father are flying to **Palm Springs** to spend the holidays with **Frank Sinatra** . . . **Eddie Fisher's** helping raise money for the U.S. Olympic team—and **Debbie Reynolds** is one of his volunteer workers.

Leslie Uggams, youngest entertainer ever to star at the Persian Rm. (she's 23), said at the exciting premiere. "This program will be 'Songs I Never Sang on the Mitch Miller Show' " — while **Mitch** sat ringside, beaming . . . **Jack Carter's** giving a Christmas party for British entertainers now on Broadway. . . . **Joe E. Lewis** saw photos of the damage done by the L.A. dam break and grumbled, "I always knew water wasn't good for you."

★ ★ ★

TODAY'S BEST LAUGH: During the holiday season, says Barney Martin, it's amazing how many elevator operators in his building stop by to say Merry Christmas: "And I live on the ground floor."

EARL'S PEARLS: In the Saloon Set, you're considered an outdoor person if you walk to the garage.

Jerry Lewis' dad, Danny, was asking friends if they thought his voice was as good as it used to be. "Let's put it this way, Danny," said Eli Basse, "—you're in no danger of being kidnaped." **That's earl, brother.**

(The Hall Syndicate, Inc.)

Santa Shows Up Early for Georgia Tech Aide

MIAMI, Fla. (AP) — Charlie Tate had today what he called "a wonderful Christmas present" — the job of head football coach at the University of Miami.

★ ★ ★

Tate, 42-year-old assistant coach at Georgia Tech under Bobby Dodd for seven seasons, received unanimous approval Monday night and will be given a four-year contract.

Spartan Dodge
211 S. Saginaw FE 8-4541
USED CAR BUY OF THE WEEK
1963 Dodge 330 2-Door
Racing Special 425 h.p., Aluminum front end. Like New.
$1975
$100 down or your car in trade. Small monthly payment.
ALL USED CARS 2 YR. GUARRANTY
"We're Trading High to Help You Buy"
SPARTAN DODGE
211 S. Saginaw FE 8-4541

Rosamond Williams SONOTONE
29 E. Cornell FE 2-1225
Services and Supplies for ALL HEARING AIDS

RCA COLOR TV
from $395.00
Free Parts Warranty — 1 Year
Condon's Radio & TV
730 W. Huron
Open 'til 9 P.M.—Now 'til Christmas
FE 4-9736

Merry Christmas

May Christmas bring to you and yours all the happiness your hearts can hold. Best wishes!

SCARLETT'S
BICYCLE and HOBBY SHOP
20 E. Lawrence FE 3-7843
"Headquarters for Model Racing Cars and Train Accessories"

BELL TELEPHONE HOUR
TONIGHT 10:00
IN COLOR—NBC-TV
CHANNEL 4
JANE WYATT, hostess
and starring
EARL WRIGHTSON
LOIS HUNT
BIL BAIRD'S MARIONETTES
PHYLLIS CURTIN
KIRSTEN SIMONE
HENNING KRONSTAM
THE COLUMBUS BOYCHOIR
with DONALD VOORHEES and the
Bell Telephone Orchestra
Presented by Michigan Bell Telephone Company

ONE COLOR

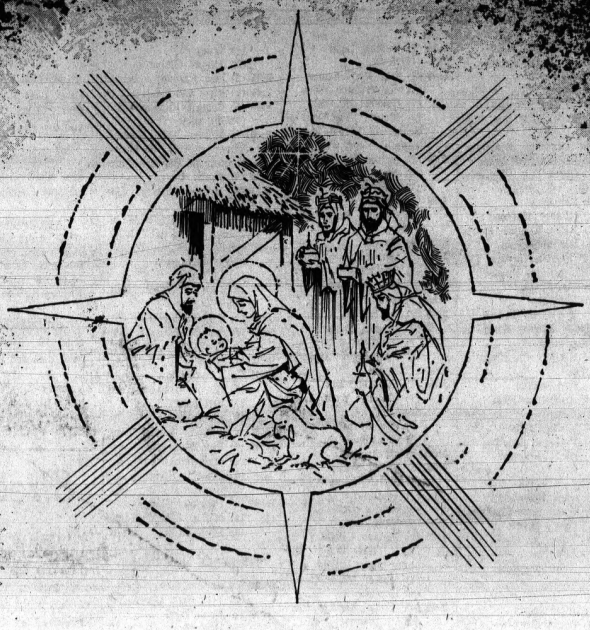

. . . For unto you is born this day . . . Christ the Lord.

Through the eyes of faith, young and old once more behold the tender mother, the faithful Joseph, the reverent Magi before the tiny Babe. With them, we bow our heads in silent worship . . . and seem to hear echoes of heavenly choirs singing "Glory to God in the highest, and on earth peace, good will toward men."

The Directors, Officers and Employees of the

Community National Bank

Wish You a Merry Christmas

The Weather
U.S. Weather Bureau Forecast
Cloudy, Light Snow
(Details on Page 2)

THE PONTIAC PRESS

TAKE OVER PAGES

VOL. 121 NO. 274 ★★★★★ PONTIAC, MICHIGAN, TUESDAY, DECEMBER 24, 1963 —32 PAGES ASSOCIATED PRESS UNITED PRESS 10c

THREE COLORS

Survivors Say Ship Crew Panicked

House OKs Measure

LBJ Wins on Aid Bill

WASHINGTON (AP)—The House finally handed a foreign aid victory to President Johnson today with passage, in an unprecedented early day-before-Christmas session, of a bill with the feature on which he staked White House prestige.

The vote of 189 to 158 was a galling defeat for Republicans who had once beaten back the section giving the President power to guarantee credit for private wheat sales to Russia.

The measure's compromise $3-billion allotment of money for the aid program was not a major issue, though it was less than the amount Johnson had said would be the safe minimum.

★ ★ ★

It now goes to the Senate where passage is taken for granted, probably Monday but possibly Friday.

DELAYS TRIP

Johnson, who had postponed his Christmas trip to his Texas home to await the outcome, commended the House for what he called constructive action.

"Men and women of good will put their country first — some at great sacrifice — to see that the national interest was served," the President said in a statement released only minutes after the vote.

"I am grateful to them and I am sure the nation is grateful to them."

★ ★ ★

The vote lined up 187 Democrats and two Republicans for the grant of presidential authority. Opposed were 25 Democrats and 133 Republicans.

★ ★

Soon after the foreign aid vote, and without discussion, the House adopted resolutions for adjourning the present session Monday and beginning the second session Jan. 7. These now go to the Senate.

'Passengers Took Charge of Lifeboats'

24 Known Dead and 77 Are Still Missing From Burning Vessel

FUNCHAL, Madeira (AP)—Some survivors of the Lakonia cruise ship disaster charged on arrival in port here today that the Greek line crew panicked, discipline cracked and that passengers had to take charge of the lifeboats.

There was praise, however, for the Argentine rescue ship Salta, which docked here with 475 survivors — 307 passengers and 168 crew members.

With 24 persons known dead among the 1,036 passengers and crew members, there were reports to the British Admiralty and the Greek Line in London that the list of 135 missing might be further reduced.

A radio message to the Admiralty from Casablanca said the rescued would total 935. If true, that would mean a reduction in the missing to 77.

★ ★ ★

A Greek Line spokesman told of receipt of a message from the British liner Stratheden reporting the liner's first news of the rescue of 93 persons — 76 by the U.S. steamer Exporter and 22 by the French motor vessel Barakat.

MORE SURVIVORS

Without disclosing exactly how it arrived at the figure, the spokesman said the line's total of known survivors rose to 921.

The stricken Lakonia, which caught fire shortly before midnight Sunday, was still burning 180 miles north of Madeira. She was listing to starboard and her stern was lowering ominously.

Ships and planes still searched the area around the hulk, but the admiralty said it was unlikely any survivors were left in the Atlantic waters.

★ ★ ★

Five survivors, an American couple and three Britons, told the same story of the disastrous night.

TERRIBLE SHOCK

Ivan Buchanan, of Atlanta, Ga., who has been living in England, said: "I am going to take it up with my lawyer, it was a terrible shock, the crew was horrible."

Survivors said they thought the fire started in the Lakonia's barber shop.

Mr. and Mrs. M. R. Lovat of London said the fire was detected around 11 p.m. while a party was going on in the public lounge.

"There was no fire alarm," (Continued on Page 2, Col. 4)

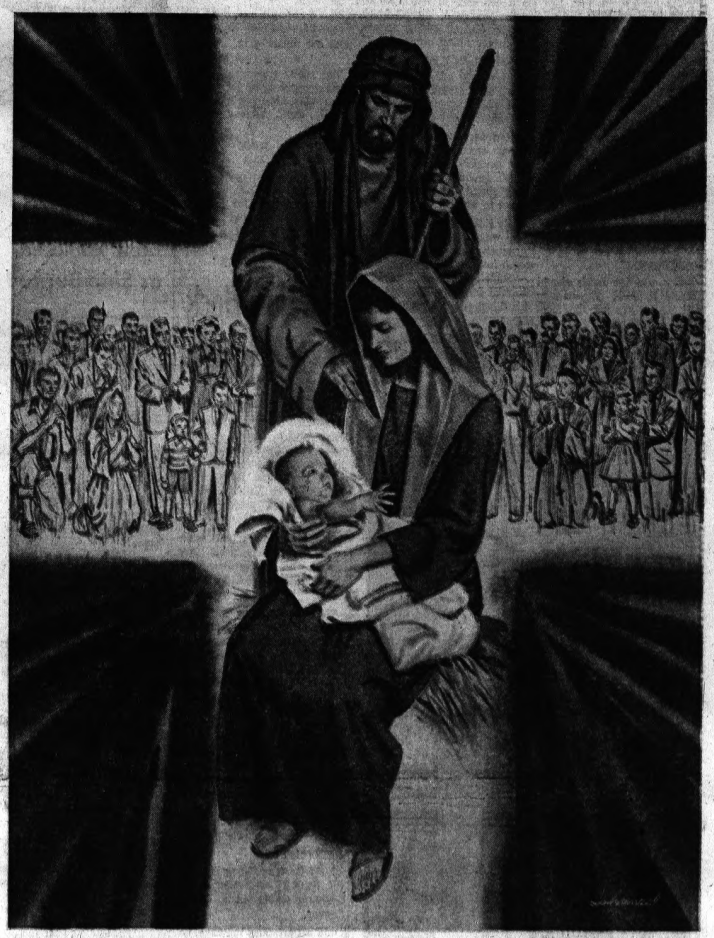

Troy Receives Yule Surprise

Commission Told to Plan for Sears Center

Troy received a big Christmas present last night — the "largest suburban Sears - Roebuck store in the U.S.," wrapped in a 60-store shopping complex.

The City Commission welcomed the offering with open arms and a unanimous vote to rezone the northwest corner of John R and 14 Mile to commercial classification for the center.

Developer Jay M. Kogan of Detroit and his attorney Avern L. Cohn described the multimillion - dollar retail outlet.

★ ★ ★

Kogan explained that although Sears is building two other stores in the Detroit area, the Troy facility will exceed these in size, as well as every other suburban Sears store in the country.

30 ACRES

Cohn said Sears has purchased 30 acres of the developer's 126-acre parcel. The company plans a 350,000 - square-foot retail store, as well as a Sears Service Center to handle maintenance and repair of Sears products for all the Detroit Metropolitan area he said.

"We expect this center to draw from as far away as Port Huron and possibly Flint," Kogan explained.

He said Sears also will move its regional offices out of Detroit into the new shopping establishment.

★ ★ ★

During the normal business periods the Sears store alone will employ some 2,000 workers, while from 5,000 to 6,000 people

★ ★ ★

will be employed by the entire (Continued on Page 2, Col. 3)

Chain Crash Kills 5 on Ford Freeway

DETROIT (AP)—Five persons, one a baby girl, were killed and at least seven injured in a series of chain reaction car collisions on the Ford Freeway today.

Police said some of the dead and injured were holiday travelers from other states.

One man died while trapped in his flaming car.

So great was the confusion that hours afterward identification of all the victims had yet to be made. The crash series started shortly after 1 a.m.

The identified dead:

Lawrence Wilson, 23, of Detroit.

Tommy Smith, age and address unknown.

Sylvonia Lavender, 1, Macon, Ga.

Edward Pitraszekski, Detroit.

Warren Brackett, Detroit.

Baby Sylvonia's mother, Mrs. Shirley Lavender, 22, reported seriously injured, was taken to Receiving Hospital with the other injured.

★ ★ ★

Police said a car driven by Smith with Mrs. Lavender and the baby as passengers hit a railway viaduct pier and smashed to pieces, some of the fragments catching fire.

THROWN OUT

All three occupants were thrown out. Flying debris struck other cars.

★ ★ ★

Toward the other end of the chain of stalled cars one car rammed the rear of another and the second, catching fire, hit two other cars, police said.

★ ★ ★

Leon Cyba of Hamtramck, driver of the ramming car, was held for investigation of manslaughter.

The identified injured in the chain reaction crashes included Mr. and Mrs. Frederick Lawrence, Forest, Ill., and their daughter, Julie, 6; Mrs. Virginia Sheridan, Winnetka, Ill., and Jerome Pokriefka, 23, Detroit.

Pilgrims Flock to Bethlehem

World Torn by Strife on Christmas Holiday

By The Associated Press

Thousands of pilgrims flocked to the grotto of Christ's birth in Bethlehem today as Christians prepared to celebrate the birth of the Prince of Peace.

Christians will observe the nativity with midnight religious services, family reunions and feastings. Pope Paul VI in his first Christmas message pleaded for peace and unity on earth.

But scattered around the world were still stark reminders of the differences that divide mankind — war in the rice paddies of South Viet Nam, communal shooting of Cyprus, U.S. troops on patrol on the bleak, freezing hills dividing North and South Korea, the Communist wall through Berlin.

★ ★ ★

Rescue ships were nearing ports in Madeira, the Canary Islands and Morocco with more than 800 persons rescued Monday from the burning Greek liner Lakonia.

SPECIAL DUTY

Thousands of pilgrims from around the world flocked to Bethlehem in planes, cars, taxis and overloaded buses. Two hundred Jordanian police were assigned to special duty with (Continued on Page 2, Col. 3)

Ancient Tale of Holy Birth Retold in Area Ceremonies

By MARY ANGLEMIER
Church Editor

It was more than 1,900 years ago that Joseph and Mary of Nazareth traveled to Bethlehem to pay taxes decreed by the Roman Empire.

Joseph trudged along the rough roads on foot guiding the donkey which bore his wife Mary.

Arriving in Bethlehem they sought shelter for the night but were told there was no room in the inn but they might stay in the stable.

★ ★ ★

And there during the night, Jesus whose birthday we celebrate tonight and on Christmas Day, was born amidst the lowing of cattle.

CHRISTIANS BELIEVE

Christians believe Jesus was the Son of God — that God sent Him into the world as a human being to show men how to live.

So great was His coming into the world that nations date their calendars according to His birth. For 20 centuries the celebration of His birth has survived.

After His death, men who believed He was the Son of God established churches to carry out His teachings.

★ ★ ★

Jesus said these are the two great Commandments — "Thou shalt love the Lord Thy God with all thy heart, and with all thy soul, and with all thy mind," and "Thou shalt love thy neighbor as thyself."

BIRTH INSPIRES

His birth inspires men in all occupations to write great music and much of it will be heard in Pontiac area churches tonight and tomorrow.

The strains of the Angel Chorus, "Glory to God in the highest, on earth peace, good will toward men," has whispered in the ear of composers down through the ages.

Also in area churches, infants and children will be baptized in ceremonies late this afternoon.

★ ★ ★

Families will gather at early services this evening to sing carols and pray. Many congregations will view "Life of Christ" films with evening devotions.

LATE SERVICES

Late services will open with organ music and the singing of carols. Midnight will find Catholics and Protestants on their knees in services of Holy Communion.

★ ★ ★

Many churches are planning morning services on Christmas Day.

Weather Is Ideal for Santa's Trip

A Christmas with snow and moderate temperatures is in store for the Pontiac area.

The weatherman said a little light snow and a low of 25 may be expected tonight. A little snow may sift through the air on Christmas Day with temperatures rising to a high of 34.

Thursday will continue mild.

Southwesterly winds at 10 to 25 miles per hour this morning and tonight will become westerly at 10 to 20 miles tomorrow.

Twenty-one was the low recording in downtown Pontiac preceding 8 a.m. By 1 p.m. the reading was 26.

Yule Closing Schedule

The bright glow of Christmas is now spreading across the Pontiac area, and no one is stirring — but the last-minute shopper.

Some of the larger department stores will remain open until 9 p.m. although most local retail merchants and food stores had scheduled 6 p.m. closings.

All government and many business offices were to send their employes home in midafternoon to allow them to be with their families on Christmas Eve.

★ ★ ★

Aside from the clerk's office and a few essential services, all Oakland County agencies were to close at 2:30. City of Pontiac offices closed for the holiday at noon. The same schedule will be used on New Year's Eve.

MAIL DELIVERY

Local post offices will not be open tomorrow, but will continue residential delivery of Christmas packages, perishables and special delivery mail. The box section of the main station at 735 W. Huron will remain open.

The mailman's lot has been easier than in recent years, reported Jack Featherstone, Pontiac postal inspector. He said the volume of mail was "down considerably," and there is no backlog.

Motorists are reminded to fill their gas tanks now, as most service stations affiliated with the Retail Gasoline Dealers Association of Michigan close early this evening and will not be open Christmas day.

Exceptions will be stations usually open 24 hours and others beside major highways.

Press Won't Publish Christmas Editions

In order that its employes may spend Christmas with their families, The Press will not publish any editions tomorrow.

Normal editions will be resumed Thursday.

In Today's Press

Johnson

Conspiracy was feared after assassination — PAGE 24.

Road Patrol

Romney, Mackie to confer on differences—PAGE 8.

Optimistic

Most state businessmen confident of 1964 — PAGE 11.

Area News 17
Astrology 23
Bridge 23
Comics 23
Editorials 6
Markets 24
Obituaries 34
Sports 20-22
Theaters 18
TV & Radio Programs 21
Wilson, Earl 21
Women's Pages 12-15

Pontiac Press Photo

SANTA'S HELPERS—Babies in the nursery at St. Joseph Mercy Hospital will be dressed in Santa Claus suits for their moms on Christmas Day to celebrate their very first Christmas. Nurses who staged a dress rehearsal yesterday are (left to right) Mrs. Eva Bunker, nurses' aide, holding the daughter of Mr. and Mrs. Ira Harden, 3164 Henrydale, Pontiac Township; Mrs. Dorothy Franklin, nurses' aide, with a twin daughter of Mr. and Mrs. Ronald Warden, 839 Round Lake Road, White Lake Township; Sister Mary Shawn, R.S.M., with the other Warden twin; Mrs. Mary Wood, nurses' aide, with the daughter of Mr. and Mrs. William Middleton, 2776 Stoney Creek, Oakland Township; Miss Mary Sweier, nurses' aide, with the son of Mr. and Mrs. Ralph Marshall, 1053 Larchwood, Troy; and Mrs. Marcella Smith, R.N., with the daughter of Mr. and Mrs. Arthur Doreau, 3823 W. Maple, Birmingham.

It's Christmas Eve!

Women's Section

Big Expectations

Happy Familes Home for Holidays

Mr. and Mrs. Philip E. Rowston of Cherokee Road will hold a Christmas Eve buffet for their family and friends.

Expected are the Alan Denham family, Mr. and Mrs. Elwood Bigler and family, Wilbur Rowston and Mrs. William Ludlow.

The Rowstons' daughter and her family from Ann Arbor will spend Christmas day with them. They are Mr. and Mrs. James Colando and their son Chris.

★ ★ ★

The Wenonah Drive home of Mr. and Mrs. James R. Jenkins will be bursting with family this Christmas.

Already at home are Tom, Ricky, Billy and Kathy. Their son Michael will be home for the holiday from the University of Michigan.

Mr. and Mrs. C. A. Fulkerson of Dearborn will be there with their children Sue Ann and Rob. Mrs. B. L. Anderson and Grant Hubenet of Detroit will also be there.

★ ★ ★

Christmas at the George S. Dixons of Dakota Circle, Wing Lake, will be a family affair. Joining their sister Vivian will be David Dixon, radio announcer at Kalamazoo, John who attends Western Michigan University and Peter, a freshman at Northwood Institute, Midland.

★ ★ ★

Dr. and Mrs. George Harkless of West Walton Blvd. will entertain at a family Christmas dinner. Arriving from Ypsilanti will be their daughter and family, Mr. and Mrs. John Fantuci Jr. and daughter Miriam.

Traveling from Berkley will be Mr. and Mrs. Roland Harkless and son David.

A family celebration will highlight the holidays for Mr. and Mrs. William W. Donaldson of Chippewa Road. Mr. Donaldson will welcome Mrs. Robert B. Rowley, his sister from Detroit.

Both daughters and their families will be on hand—Mr. and Mrs. Arthur H. Scott II (Nancy) of Menominee Road and Mr. and Mrs. Donald C. Balzarini (Carol), West Lawrence Street. The Angelo Balzarinis of Iron Mountain are coming to Pontiac to share Christmas dinner with the Donaldsons.

As long as the stores are open on Christmas Eve, Salvation Army lassies are on duty. Joann O'Berry, Sheridan Avenue, hopes her kettle will jingle with silver to provide unfortunates with a merrier Christmas.

Mrs. W. E. Teague, California Avenue, sits on the sidelines while son Dwayne, 10, puts ornaments on the Christmas tree. The Teagues' like a silver metallic tree with a spotlight focused on it.

Pontiac Press Photos

Play Ladies Mrs. Edward Mann (left), Rosshire Court, and Lulu McGregor, Murphy Street, fill stockings for patients in the pediatrics ward at Pontiac General Hospital. At midnight the stockings will be hung on each child's bed. This is an annual activity of the Women's Auxiliary.

Mr. and Mrs. Noyce W. Strait Jr. and their children will spend Christmas day with Mrs. Strait's parents, the Stuart Whitfields of Cherokee Road.

With the Straits will be the Whitfields' son, William, and Mrs. Whitfield's brother, James Parshall.

Also playing hosts and guests this week will be the Straits' children Susan, Roger, Noyce III, and Harold.

★ ★ ★

Mrs. Fritzi Stoddard of Ottawa Drive will spend Christmas day with both her daughter, Mrs. Maxine Nichols, and her son, Waite, in Birmingham.

★ ★ ★

Mr. and Mrs. Walter Willman of West Iroquois Road will host Mr. and Mrs. Jack Wainscott of Grayling during Christmas week.

Coming for Christmas day are Mr. and Mrs. James Burke and Mrs. Max Alcorn and there three daughters: Carol, Kay and Gail.

★ ★ ★

Mr. and Mrs. Joseph B. Jewell of Oneida Road will spend part of Christmas week with their daughter and her family in Cleveland, Ohio.

Hosts for the Jewells are Mr. and Mrs. Richard Suehrstedt and their sons Eric and Dick.

★ ★ ★

Mr. and Mrs. Standish Sibley of Oriole Drive will spend Christmas day with their daughter and her family of Linden Avenue.

Playing hosts for the day are Mr. and Mrs. Edmund Rogers and their sons Bruce, who is home from Michigan State University, Rick and Gary.

★ ★ ★

Mr. and Mrs. J. L. Van Wagoner of Andersonville Road will share Christmas day with his daughter's family from Birmingham.

They are Mr. and Mrs. E. E. Andrews and their children Edward and Julie.

On the weekend of the 29th the Van Wagoners will travel to Vermontville where Mrs. Van Wagoner's family will gather for their traditional get-together.

Localites Congregate at Christmas

A traditional family dinner will take place Christmas Day at the Colin W. Campbell residence in Bloomfield Hills. The Campbells' three children will be in attendance.

Daughter Cynthia will arrive from Ann Arbor. She has just recently returned from a three-months tour of Europe.

Also arriving from Ann Arbor, where he attends the University of Michigan, is son Colin.

At home to greet her brother and sister's arrival is daughter Heather.

Going home for Christmas . . . married in June, Mr. and Mrs. Robert Coon, Dwight Street, carry festively wrapped packages into the Allen Denham residence on Oriole Road. Mrs. Denham is Mrs. Coon's mother.

A family dinner will highlight the holidays for the Bruce Annett family of Sylvan Shores Drive.

Visiting will be Mrs. Annett's sister, Mrs. Jean Hayes and sons John and Frank of Dearborn, and sister-in-law Mr. and Mrs. Ralph Smith and son Craig of Clarkston.

Also visiting will be Mr. and Mrs. George Annett of Gladwin.

★ ★ ★

Mr. and Mrs. William Belaney of Chippewa Road will be entertaining his family for the holidays. Traveling from East Liverpool, Ohio will be Mrs. J. W. Belaney. Also arriving will be Patricia Belaney from Cleveland.

★ ★ ★

Mr. and Mrs. Jack Brannack of Lakeward Lane will entertain her family for Christmas. Arriving in time for the festivities will be daughter Barbara, who attends Stephens College in Columbia, Mo.

Attending a family Christmas dinner will be Mrs. Brannack's three sisters, Mrs. Howard Benson of Harbor Springs, Mr. and Mrs. Glen Rivard of Glenwood Avenue; and former Pontiac residents Mr. and Mrs. Don Noggle, now of Harbor Springs, and their two children Richard and Julie.

On Dec. 27, Mr. and Mrs. Brannack will have as their house guest Mrs. William Harty of Mystic, Conn.

★

Threesome on holiday from Ferris State College with the Thomas Flynns of Westacres are their son and daughter-in-law the David M. Flynns, and David's brother Thomas.

The Flynns will join a group of some 20 relatives at a family dinner in the home of Mr. and Mrs. Joseph Lang (Joyce Flynn) in Warren on Dec. 28.

Transferring her talent as a pianist to the organ, Mrs. Ralph O. Allen, Cooley Lake Road, plays for her children to sing Christmas carols. Ralph Jr., 9, and Jim, 7, stand behind their mother. Twelve-year-old Susan holds 6-months-old Scott. His twin, John similarly clad in Santa Claus pajamas, perches on the organ bench.

Yule Unites Families

Mr. and Mrs. Edward Maier of Illinois Avenue will spend Christmas day at home with their family.

Their daughter Sally will be there as well as their other daughter and her family Mr. and Mrs. Michael J. Ashley of Drayton Plains and their children Eddie, Sally, Ann, and Amy.

On Thursday, their daughter and her family from Wellston, Ohio will arrive for the weekend. They are Mr. and Mrs. Henry S. Willard, and their children: Henry, Nancy, and Simon.

★ ★ ★

Many people from many places will share Christmas with Mr. and Mrs. William Shunck of Longworth Drive.

Foreign students are among those invited. They are Mrs. Tunc Ozelli from Ankara, Turkey; and Juan Manuel and Gustavo Alarcon from Duitama, Colombia.

Others expected are the Misses Nell and Alberta McCarn from Ann Arbor and Max McCarn from Mason.

★ ★ ★

Donald J. Barnett, a student at the Harvard University Law School will spend the holidays with his parents, Mr. and Mrs. Sidney Barnett of Cherokee Road.

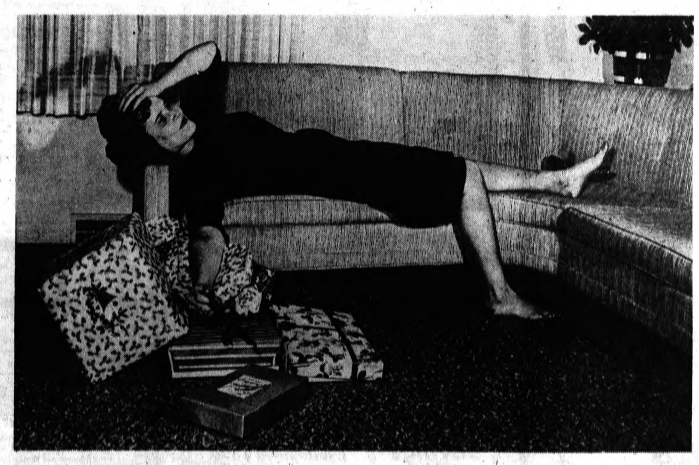

"Well, I made it! Never thought I'd get through the last week of teaching, my home chores and all the extra Christmas activities. Now, maybe I can take a little snooze before Santa comes." Mrs. George Morrow, Sylvan Lake, does what many a weary wife and mother feels like doing right now.

Bloomfield, Birmingham Residents Greet Guests

By SIGNE KARLSTROM

Mr. and Mrs. Elmer Sylvester of SnowShoe Circle are looking forward to the arrival of Mr. Sylvester's daughter and son-in-law Mr. and Mrs. Frank Little of Columbus, Ohio and their children for the holidays. Joining them will also be another daughter and son-in-law, Mr. and Mrs. William T. Beresford of Birmingham.

★ ★ ★

The Beresfords have invited a few friends to their home tonight to honor the Littles.

★ ★ ★

Mr. and Mrs. George Bird left Sunday to spend the Christmas holidays with their daughter and son-in-law, Mr. and Mrs. Carl Helm Jr., at Princeton and to enjoy the grandchildren Karla, Kris and Kurt.

★ ★ ★

Mrs. A. Dale Kirk, Colonial Court, is spending the holidays in Syracuse, New York with her son and daughter-in-law, Mr. and Mrs. Robert Kirk and their daughter, Tracey Lynn.

From Syracuse she will go to Snyder, New York to visit her son-in-law and daughter, the John W. Cramers and daughter, Martha. Friday will see Mrs. Kirk back in Birmingham.

★ ★ ★

Mrs. Carl Moe of Colonial Court has left for Towson, Maryland to visit her sister and brother-in-law, Mr. and Mrs. Lars Tharaldsen. From there Mrs. Moe is motoring to Florida for the winter months.

★ ★ ★

Monday Mesdames J. P. Judd, James Sterling and Don Nicholie entertained the alumnae of the Bloomfield Country Day School at the Village Woman's Club.

★ ★ ★

Gayle Smith daughter of Mr. and Mrs. Thomas Smith of Martell Road has arrived home from Palo Alto, California. Also spending the holidays with the Smiths will be another daughter and son-in-law, Mr. and Mrs. Kenneth O'Rourke of Saginaw and their three small children.

✦ Markets, Business and Finance ✦

MARKETS

The following are top prices covering sales of locally grown produce by growers and sold by them in wholesale package lots. Quotations are furnished by the Detroit Bureau of Markets as of noon Monday.

Produce

FRUITS	
Apples, Delicious, Red, bu.	$3.75
Apples, Delicious, Golden, bu.	3.50
Apples, Jonathon, bu.	3.00
Apples, McIntosh, bu.	3.00
Apples, Northern Spy, bu.	3.50
Apples, cider, case	2.50
VEGETABLES	
Beets, topped	1.75
Cabbage, curly, bch.	1.50
Cabbage, red, bu.	1.25
Cabbage, standard, bu.	1.50
Carrots, cello pak, 2 doz.	1.80
Carrots, topped	2.00
Celery, Root	1.50
Horseradish, pk. bskt.	3.00
Leeks, bch.	2.00
Onions, dry, 50 lbs.	1.85
Parsley, root, bch.	2.25
Parsnips	1.75
Parsnips, cello pak, doz.	2.25
Potatoes, 25-lb. bag	.75
Potatoes, 50-lb. bag	1.40
Radishes, black	1.25
Radishes, hothouse	1.75
Squash, Acorn, bu.	1.25
Squash, Buttercup, bu.	1.50
Squash, Butternut, bu.	1.25
Squash, Delicious, bu.	1.25
Squash, Hubbard	1.50
Turnips, Topped	2.00
LETTUCE AND SALAD GREENS	
Celery, cabbage	1.50

Poultry and Eggs

DETROIT POULTRY

DETROIT (AP) — Prices paid per pound at Detroit for No. 1 quality live poultry:

Heavy type hens 18 - 20; roaster over 5 lbs. 23-24; Broilers — fryers3 - 4 lbs. whites 18-20; geese 25-28.

Turkeys heavy type young hens 27-29; heavy type young toms 23-24.

DETROIT EGGS

DETROIT (AP) — Egg prices paid per dozen at Detroit by first receivers (including U.S.):

Whites grade A jumbo 44-47; extra large 41 - 44½; medium 34-36; small 27-29; Browns grade A jumbo 44; extra large 41-42; large 40-41; checks 28-29½.

CHICAGO BUTTER, EGGS

CHICAGO (AP) — Chicago mercantile exchange — Butter steady; wholesale buying prices unchanged; 93 score AA 57¾; 92 A 57¾; 90 B 57; 89 C 56; cars 90 B 57¾ ;89 C 57¼.

Eggs steady to firm; wholesale buying prices unchanged to 1½ higher; 70 per cent or better grade A whites 41; mixed 40; mediums 32½; standards 34½; dirties 32½; checks 31½.

CHICAGO POULTRY

CHICAGO (AP) — (USDA) — Live poultry: wholesale buying prices unchanged to 1 higher; roasters 24-24; special fed White Rock fryers 17½-18½.

Livestock

CHICAGO LIVESTOCK

CHICAGO (AP) — (USDA) — Hogs 8,000; active, butchers 25 to 50 higher; most advance on weights under 240 lbs; sows mostly 25 higher; shippers took around 60 per cent of salable supply; mixed 1-3 190-220 lb butchers 15.75-16.25; liberal showing at 16.25- 220-240 lbs 15.25-15.75; 2-3 240-260 lbs 14.50-15.25; 250-270 lbs 14.00-14.50; 270-290 lbs 13.50-14.00; mixed 1-3 400-450 lb sows 11.75 - 12.25; lot 350 lbs 12.50; 2-3 450-500 lbs 11.25-11.75; 500-600 lbs 10.75-11.25.

Cattle 8,500; trading on slaughter steers fairly active, 25 to 75 higher; slaughter heifers 25 to 50 higher; cows 50 higher; bulls steady; mixed high choice and rpime 1,050-1,300 lb slaughter steers 22.50-23.00; choice 900-1,100 lb 22.00-22.75; few loads high choice around 1,050 lbs 23.00; choice 1,100-1,300 lbs 21.25-22.50; mostly good 900-1,250 lbs 20.00-21.25; standard and low good 17.00-19.50; mixed high choice and prime 900-1,050 lb heifers 21.75-22.00; mostly choice 800-1,100 lbs 20.50-22.75; good 19.00-20.25; utility and commercial cows 12.00-13.50; utility and commercial bulls 17.50-19.50.

Sheep 500; fairly active, slaughter lambs and ewes about steady; bulk good and choice 18.00-19.00; utility and good 15.00-18.00; cull to good wooled slaugh-

Stocks of Local Interest

Figures after decimal points are eighths

OVER THE COUNTER STOCKS

The following quotations do not necessarily represent actual transactions but are intended as a guide to the approximate range of the securities.

	Bid	Asked
AMT Corp.	7.4	8.3
Associated Truck	11.2	11.6
Bin-Dicator	6	6.5
Braun Engineering	42	45
Charles of the Ritz	20	22
Citizens Utilities Class A	21.4	23.3
Diamond Crystal	13.7	15
Ethyl Corp.	59.6	63.2
Frito-Lay, Inc.	37.4	40
Maradel Products	7.4	8.3
Mohawk Rubber Co.	25.6	27.5
Michigan Seamless Tube Co.	16.6	18.3
Pioneer Finance	7.3	8.3
Safran Printing	12.6	14
Vernors Ginger Ale	6.5	7.3
Winkelman's	11.2	12.2
Wolverine Shoe	27	29
Wyandotte Chemical	53.4	57

MUTUAL FUNDS

	Bid	Asked
Affiliated Fund	8.10	8.76
Chemical Fund	12.24	13.38
Commonwealth Stock	[illegible].59	18.13
Keystone Income K-1	9.15	9.99
Keystone Growth K-2	5.25	5.73
Mass. Investors Growth	8.24	9.01
Mass. Investors Trust	15.30	16.72
Putnam Growth	8.76	9.57
Television Electronics	7.48	8.15
Wellington Fund	14.30	15.60
Windsor Fund	14.03	15.25

*Ex Dividend

Treasury Position

WASHINGTON (AP)—The cash position of the treasury compared with corresponding date a year ago.

	Dec. 19, 1963	Dec. 19, 1962
Balance—	$ 7,063,536,410.72	$ 5,592,519,703.33
Deposits Fiscal Year July 1—	507,71,631,874.13	46,415,318,076.54
Withdrawals Fiscal year—	59,928,251,863.38	57,300,377,306.34
x-Total Debt—	310,249,290,772.15	304,248,075,033.37
Gold Assets—	155,82,360,563.43	15,978,074,219.59

x-Includes $364,881,103.55 debt not subject to statutory limit.

American Stock Exch.

Figures after decimal points are eighths

NEW YORK (AP) — American Stock Exchange transactions today:

	Noon Prices:
Aero	19⅛
Cal El Pow	30¾
Creole P	39¾
Flying Tiger	7⅛
Ford Can	163
Gen Develop	4⅝
Imp Chem	7⅞
Ins N Amer	90
Kaiser Indus	7
Mich Chem	13⅝
Mich Sugar	6¼
Mohawk Air	4¼
Musk P Ring	21¾
Nat El W	10⅛
NJ Zinc	35¼
Page Her	19⅝
Sonotone	4½
Syntex	106⅛
Technicolor	16⅛

Road Toll Hits 1,775

EAST LANSING (AP) — Traffic accidents have killed 1,775 persons in Michigan so far this year, provisional figures compiled by state police showed today. The highway death toll at this date last year was 1,538.

High Grade Issues Rebound

Stock Market Makes Gain

NEW YORK (AP) — Select improvement lifted the stock market to a gain in moderately active trading early today.

Key stocks advanced from fractions to about a point, outnumbering losers.

★ ★ ★

The improvement came after three straight sessions of decline as profit taking and tax-loss selling dominated the market.

A number of high grade issues which have been depressed in recent markets staged technical rebounds as they responded to buying by traders and investors.

COMES BACK

Pan American World Airways came back a couple of points. Radio Corp.—which has recently ignored record earnings — snapped back a full point.

Xerox, battered down in the last few sessions, recouped a couple of points or so.

All the Big Three motors posted fractional gains. The trend was a bit higher on balance among the steels, oils, utilities, drugs and mail order retails.

MIXED PICTURE

Rails offered a mixed picture, with changes very narrow.

Monday, The Associated Press average of 60 stocks fell 1.7 to 283.4.

Prices were mixed on the American Stock Exchange. Molybdenum lost a couple of points. Fractional losses were shown by Gulton Industries, Aerojet-General and Universal Controls. Small gains were posted for Kaiser Industries, Occidental Petroleum and Kawecki Chemical.

BOND AVERAGES
Compiled by The Associated Press

	20 Rails	10 Ind.	10 Util.	10 Fgn.	10 L. Yd
Net Change					+.1
Noon Mon.	80.5	101.7	87.7	90.8	93.3
Prev. Day	80.5	101.7	87.7	90.8	93.2
Week Ago	80.7	101.6	88.0	91.1	93.5
Month Ago	80.8	101.3	88.3	89.9	93.8
Year Ago	79.3	99.9	88.9	88.4	94.6
1963 High	82.2	102.4	89.5	91.1	95.1
1963 Low	79.7	99.5	87.7	88.4	93.2
1962 High	79.7	102.2	89.2	88.5	94.6
1962 Low	76.1	96.7	85.7	85.9	91.3

The New York Stock Exchange

NEW YORK (AP)—Following is a list of selected stock transactions on the New York Stock Exchange with 10:30 prices:

Stock	Sales (hds.)	High	Low	Last	Net Chg.
—A—					
Abbott L2.40	20	119¼	119¼	119¼	+½
ABCVen .50a	1	12⅞	12⅞	12⅞	−⅛
ACF Ind 1.60	5	60	59½	59½	−⅜
Addressog 1	35	57¼	57	57¼	−⅜
Admiral	6	20⅞	20¾	20¾	−¼
Air Red 2.50	8	56¼	55¾	55¾	−⅛
Alco Prod 1	2	22¾	22⅝	22¾	+⅛
AllegCp .11g	4	9⅞	9¾	9⅞	
Alleg Lud 2	6	37⅛	37	37⅛	+⅜
Alleg Pow 2	96	49	48½	49	+⅝
AlliedCh 1.80	10	56⅛	55¾	56⅛	−⅛
Allied Str 3	4	55¼	55	55¼	+¼
Alco Prod 1	2	22¾	22⅝	22¾	+⅛
AllegCp .11g	4	9⅞	9¾	9⅞	
Alleg Lud 2	6	37⅛	37	37⅛	+⅜
Alleg Pow 2	96	49	48½	49	+⅝
AlliedCh 1.80	10	56⅛	55¾	56⅛	−⅛
Allied Str 3	4	55¼	55	55¼	+¼
AllisChal .50	28	15⅛	15⅛	15⅛	
AlumLtd .60	18	24¼	24¼	24¼	+⅛
Alcoa 1.20	13	67¾	67¾	67¾	−⅛
AmeradaP 2	11	70	70	70	+⅜
AmAirlin 1	26	33	32⅞	33	−⅛
ABosch .50g	15	15⅛	15⅛	15⅛	
Am Brk 2.40	5	49¼	49¼	49¼	+⅝
AmBdPar 1b	23	29⅞	29¾	29⅞	+⅛
Am Can 2	9	44	43¾	43¾	
AmCyan 1.80	15	59⅝	59½	59½	−⅜
AElPw 1.16b	4	38⅝	38⅝	38⅝	−⅛
AmExport 1g	1	25¾	25¾	25¾	+⅛
AmFP .64	7	9½	9½	9½	+⅛
AHome 1.44a	13	60¾	60⅝	60⅝	
Am Hosp .30	13	20⅛	20	20	−¼
Am MFd .90	42	18⅛	18	18	−⅛
AMet Cl 1.40	3	38⅛	38⅛	38⅛	+⅛
AmMotors 1a	7	18⅛	18	18	−⅛
Am N G1.60	9	42	41⅝	41⅝	
AmPhoto .33	19	12⅝	12⅛	12⅝	+¼
AmStd .80	29	18¼	18⅛	18⅛	+⅛
AmT&T 3.60	10	137½	137¼	137¼	−½
Am Tob 1.50	27	28	27⅞	28	+⅛
AMP Inc .40	5	27	27	27	−⅛
Ampex Cp	8	18	17⅞	18	
AmpBorg .80	5	21	20⅞	20⅞	−⅛
Anacon 2.50g	19	44⅝	44⅛	44⅝	+½
AnkenCh .40	4	16¼	16¼	16¼	
ArmcoSt 3	3	66⅞	66½	66⅞	+⅛
Armour 1.40	6	45⅛	45⅛	45⅛	+⅜
ArmCk 1.80a	6	107¼	107¼	107¼	
ArmcoSt 3	3	66⅞	66½	66⅞	+⅛
Armour 1.40	6	45⅛	45⅛	45⅛	+⅜
ArmCk 1.80a	6	107¼	107¼	107¼	
AtlRef 2.40	7	57⅞	57	57⅞	+⅞
Atlas Cp	11	3½	3½	3½	+⅛
AutCant .10g	12	14	14	14	−⅛
Avco Corp 1	21	22¼	22⅛	22⅛	
AVCCorp 2	17	86¾	86⅝	86¾	
Avnet .40b	9	12⅞	12¾	12⅞	+⅛
—B—					
Babcock 1.72	1	49⅞	49⅞	49⅞	+¼
BaldLim .40	10	12½	12½	12½	−⅛
BaltGE 1.24	2	33¾	33¾	33¾	−⅛
Balt & Oh	2	34½	34½	34½	−½
Beaunit 1.20	1	29¼	29¼	29¼	−¼
Beckman	2	71¾	71¾	71¾	−¼
Bell How .40	16	22⅞	22⅝	22⅝	+¼
Bendix 2.40	6	47⅜	47⅛	47⅛	
Benguet .04g	6	1¼	1¼	1¼	
Bestwall .96f	10	35½	35¼	35¼	+½
Beth Stl 1.50	38	31⅜	31⅛	31¼	+⅛
Boeing 2	11	36⅝	36⅜	36⅜	
Borden 1.90	4	64½	64½	64½	−½
Borg War 2	3	45⅜	45⅜	45½	
Briggs Mf	1	7⅝	7⅝	7⅝	
BristMy .35h	4	58¾	58¾	58¾	+⅜
Brunswk .30p	82	10½	10⅜	10½	
BuckeyePL 1	9	33⅜	33⅜	33⅜	+⅛
Budd Co .60	5	13¼	13¼	13¼	+⅛
Burlind 14.0	5	42⅝	42⅜	42⅜	
Burroughs 1	48	23½	23⅜	23½	+⅛
—C—					
Cal Fnl .40f	2	7	7	7	
CallahM .17f	1	5⅞	5⅞	5⅞	
CamRL 4.5a	5	13	12⅞	12⅞	
Can Dry 1	3	28⅞	28⅞	28⅞	−⅛
CdnPac 150.	2	33⅝	33⅝	33⅝	
Carrier 1.60	2	41¾	41¾	41¾	
Carter Pd 1	2	70	70	70	+⅜
Case JI	4	10⅞	10¾	10⅞	
CaterTr 1.20	5	47½	47½	47½	
Celanese 1.60	10	57⅛	57	57	−⅛
Celotex	3	24⅝	24⅝	24⅝	
CencoInst .50	1	48¼	48¼	48¼	−¼
CenHud 112.	5	34⅛	34⅛	34⅛	−⅛
CenSW 11.8	6	46½	46⅛	46½	
Cerro 1.30	1	27⅞	27⅞	27⅞	−⅛
Cer-teed 6.0	7	14¼	14⅛	14¼	+⅛
CessnaAirc 1	9	23	23	23	
ChampS 1.80	2	37⅞	37⅞	37⅞	
Ches Oh 4	2	66¼	66¼	66¼	−¾
Chi MStP P	1	13⅜	13⅜	13⅜	+⅛
CRI Pacif 1	2	24⅝	24⅝	24⅝	
ChrisCrft .66f	3	13	13	13	
Chrysler 1	34	88⅜	88⅛	88¼	+⅛
CIT Fin 1.60	21	38⅞	38¾	38¾	−⅛
CitiesSv 26.0	7	62¾	62¼	62¼	−¼
ClevElIll 12.0	2	32½	32¼	32¼	
CocaCol 2.70	4	113¼	112¾	112¾	+¾
ColgPal 1.20	14	40⅞	40⅝	40⅞	
CollinRad 40.	3	22	21¾	22	+½
Colo F Ir	11	9⅜	9⅜	9⅜	
CBS 1.80b	11	76¼	76	76	−⅞
CBS wi	1	38¼	38¼	38¼	−⅛
Col Gas 1.16	4	29⅛	29⅛	29⅛	
ComlCre 1.80	1	40⅜	40⅜	40⅜	−⅛
ComlSol .90b	2	27¾	27¾	27¾	
ComEd 1.40b	38	48¾	48¼	48¾	+½
ConEdis 33.0	6	84½	84¼	84½	+⅛
ConEl Ind 1	10	34⅜	34	34⅜	+¾
CnNGas 23.0	13	66¼	65⅞	66	+½
ConsPw 1.50	5	44⅜	44⅜	44⅜	−½
Container 1	58	31¼	31	31	−¼
Cont Air .10	10	12½	12½	12½	
Cont Can 2	6	42	42	42	−¼
Contins 22.0	6	56	56	56	
Cont Oil 2	2	57¼	57¼	57¼	−½
Control Data	45	99¾	99⅛	99½	+1¼
Copper R	4	24⅜	24⅜	24⅜	−⅛
Corn Pd 1.40	2	58½	58½	58½	
Crompt 1.20	1	23	23	23	−¼
Crow C .75f	19	18⅛	18⅛	18⅛	−⅛
Crown Cork	7	30⅜	30⅜	30⅜	−⅛
CrnZell 1.80	3	57	56¾	56¾	−¼
Cruc Stl .80	8	22	21⅞	22	
Cudahy Pk	8	6⅝	6⅝	6⅝	+⅛
Curt Pub	2	7⅞	7⅞	7⅞	−⅛
Curt Wr 1	10	17¾	17⅝	17¾	+⅛
—D—					
Dayco	4	20½	20½	20½	
Deere 24.0a	4	71¾	71⅝	71⅝	−⅛
Dent Sup 1a	2	26	26	26	+½
Den RGW 1	3	20⅛	20⅛	20⅛	
DetEdis 1.20	1	32⅛	32⅛	32⅛	
Det Steel 60.	5	13¼	13¼	13¼	
DomeMin .80	x5	25⅛	25⅛	25⅛	+¼
Doug A 1.30f	7	21½	21⅜	21⅜	
DOWCh 1.60b	x11	68⅞	68½	68½	+⅛
Dresser 1.20b	7	26⅜	26⅛	26¼	+⅛
duPont 77.5d	4	239	238½	239	−⅛
Duq Lt 1.34	3	32	31¾	31¾	
Dyn Am .40	7	10⅛	10	10⅛	
—E—					
East AirL	4	25¼	25¼	25¼	+¼
EastKo 2.20a	4	119	118½	119	+½
EatonM 1.80	3	36⅞	36½	36½	−⅛
ElBondS 1.20	9	28	27⅞	27⅞	−⅛
El&Mus 15.g	11	5½	5½	5½	
ElAssoc 1.74f	x7	54⅝	54¼	54⅝	+⅞
ElPasoNG 1	18	18⅜	18⅜	18⅜	+⅛
EmersonEl 1	7	37⅜	37⅛	37⅛	+⅛
End John	2	19¼	19¼	19¼	−⅛
Erie Lack	19	2⅜	2¼	2¼	
Evans Pd	1	18⅝	18⅝	18⅝	+⅛
Evershrp .75	19	29	28¾	28¾	−¼
—F—					
Fairb Whit	7	5⅝	5⅝	5⅝	−⅛
FairCam .50g	6	35⅝	35⅜	35⅝	+⅜
Fair Strat	2	5⅞	5⅞	5⅞	
Fansteel .60p	12	13½	13½	13½	+⅛
Fedd Corp 1	2	15⅞	15⅞	15⅞	
FerroCp 1.80	1	44⅛	44⅛	44⅛	
Firestne 1b	5	38⅛	38⅛	38⅛	−⅛
FstChrt 1.97f	15	34¼	34¼	34¼	+¼
Fla Pw 1.12	2	44	44	44	
Fla PL 1.28	2	73	73	73	
Fd Fair .90	6	20⅜	20⅜	20⅜	+⅛
FMC Cp .80	4	52⅜	52⅜	52⅜	−⅛
Foote M .15g	2	11⅜	11⅜	11⅜	−⅛
Ford M 1.80	36	48⅞	48⅝	48⅞	+⅛
ForemD .40	66	10	10	10	
FreeptS 1.20	6	34¼	34¼	34¼	−⅛
Fruehf 1.50a	7	29⅝	29⅝	29⅝	
—G—					
GamSk 1.20a	2	28¾	28¾	28¾	+⅜
G Accept 1	4	17⅞	17⅞	17⅞	+⅜
G Dynam	22	23⅞	23¾	23¾	−⅛
GenElec 2.20	16	83¼	82¾	83¼	+½
Gen Foods 2	7	85⅝	85⅜	85⅜	−⅛
Gen Mot 4g	78	76¾	76⅛	76¾	+¼
GPrecn 1.20	15	28¼	28¼	28¼	
GPubUt 1.28	25	31⅝	31¼	31¼	−¾
Gen Sig 1.20	8	27⅞	27½	27⅞	+½
GTel&El .88	26	30⅝	30½	30½	+¼
GenTire .50	12	22⅞	22⅝	22⅞	+⅛
Ga Pac 1b	7	50⅞	50⅞	50⅞	
GettyOil .10g	14	25½	25½	25½	+¼
Gillette 1.10a	22	31½	31⅜	31½	
GlenAld .50a	1	14	14	14	
Goodrch 2.20	19	53⅞	53⅝	53⅞	+⅜
Goodyear 1	7	41½	41¼	41¼	−¼
Grace Co 1b	4	49¼	49¼	49¼	+⅜
GrandU .60b	12	17¾	17¾	17¾	
GranCS 1.40	12	24⅛	24⅛	24⅛	
GtA&P 1.20a	8	39⅝	39⅝	39⅝	+¼
GW Fin .85f	19	16	16	16	
Greyhd 1.30b	5	43⅛	43⅛	43⅛	−⅛
Grumn 1.50	7	38¼	38¼	38¼	−¼
Gulf M&O 2	5	46⅜	46⅛	46⅛	−½
GlfOil 1.60	29	47½	47⅜	47½	+⅛
Gulf SU 1.12	1	38¾	38¾	38¾	
—H—					
Hallibur 2.40	1	54	54	54	−¼
HamPap 1.20	1	32⅞	32⅞	32⅞	+⅛
Hanna Co 1a	2	37¾	37¾	37¾	
Haveg .60g	1	40½	40½	40½	+⅜
HercPdr .75g	7	38⅛	38⅛	38⅛	−⅜
Hewlett Pk	5	19⅜	19⅜	19⅜	+⅛
Hoff Elect	7	6⅛	6⅛	6⅛	
Homest 1.60	7	42½	42½	42½	+⅛
HookCh 1.10b	6	36⅞	36⅝	36⅞	+¼
Hotel Am	5	2⅝	2⅝	2⅝	
HoustLP .72	5	43⅝	43	43	
Howe Sd .40	4	10⅜	10⅜	10⅜	+⅛
—I—					
Ill Cent 2	1	51¼	51¼	51¼	+½
Ing Rand 3a	4	80	79¾	80	+⅜
InlandStl 1.80	1	44⅝	44⅝	44⅝	
Interlak 1.60	2	23⅝	23⅝	23⅝	+⅛
IntBusMch 5	20	485½	484½	484½	+1½
IntlHarv 2.40	12	58½	58¼	58½	+⅛
InMiner 1.80a	3	57¼	57¼	57¼	−½
IntNick 2.20a	6	68⅛	68⅛	68⅛	−⅛
ITE Ckt .15g	1	17½	17½	17½	−⅛
Int Pack 1	7	15⅝	15⅝	15⅝	−⅛
IntPap 1.05b	6	31⅞	31¾	31⅞	+⅜
Int T&T 1	8	54⅛	54⅛	54⅛	+⅛
—J—					
JonLogan .70	2	17½	17¼	17¼	−¼
JohnsManv 2	6	48¾	48½	48¾	−⅛
Jones&L 2.50	4	65½	65½	65½	
Joy Mfg 1	2	26	25¾	25¾	−¼
—K—					
KaiserAl .90	2	35⅝	35⅝	35⅝	−⅛
KaysrR .40a	6	22¼	22⅛	22¼	−⅛
Kennecott 4	14	74	74	74	+1
KerrMcG 1	1	36⅝	36⅝	36⅝	+⅛
KimbClark 2	4	69¾	69½	69½	−½
Koppers 2	4	40¾	40¾	40¾	
Korvette	5	37⅜	37¼	37⅜	+⅛
Kresge 1.20	1	26½	26½	26½	+⅛
Kroger 1.10	1	28½	28½	28½	+⅛
—L—					
LearS .40b	3	14⅜	14⅜	14⅜	+⅛
Leh Port 1	4	14¾	14⅝	14¾	+⅛
Lehmn 1.59g	10	30¼	30⅛	30¼	+⅛
LOFGls 2.60	15	51½	51⅛	51½	+¼
Lib McN .58f	2	13⅞	13⅞	13⅞	
Ligg&M 5	5	74½	74½	74½	−¼
Lionel	4	4	4	4	+⅛
Littonln 1.98f	13	77⅝	77⅜	77⅝	+⅛
LockhA 1.40	11	36⅛	36	36	−⅛
Loews Thea	2	17¾	17¾	17¾	
LoneSCem 1	2	18⅝	18⅝	18⅝	
LoneSGas 1	8	22¾	22⅝	22¾	+⅛
LongIsLt .86	18	29½	29½	29½	
Loral Electr	5	8⅝	8⅝	8⅝	
Lorillard 2.50	3	45¼	45⅛	45⅛	−⅛
Lukens Stl 1	2	41	41	41	+⅜
—M—					
MackTr 1.80	4	37⅝	37⅜	37⅝	+⅛
MadFd 1.71g	4	21	20¾	20¾	
Mad Sq Gar	11	1⅝	1⅝	1⅝	
Magma .65h	2	28⅜	28⅜	28⅜	−⅜
Magnavx .90	4	43⅜	43⅛	43⅜	−⅜
Marathon 2b	7	56½	56⅜	56½	+⅛
MarMld 1.15	6	31⅜	31⅜	31⅜	−⅜
Marqua .25g	2	9⅞	9¾	9¾	−⅜
Martin M 1	31	20⅞	20⅛	20⅛	−⅛
MayDSt 2.20	6	71⅜	71⅛	71⅜	−⅛
McDonAir 1b	4	53⅝	53⅝	53⅝	−⅛
MeadCp 1.70	1	44¾	44¾	44¾	−¼
Merck 2a	7	105	104	104½	+½
MerrCh .30g	4	11⅞	11¾	11⅞	−⅛
MGM 1.50	4	27⅝	27⅝	27⅝	−⅜
Metrom .40a	9	30	29½	30	+¾
Mid SU 1.16	7	38⅜	38⅜	38⅜	+⅜
MinerCh .70	3	21¾	21¾	21¾	
Mpl Hon 2	4	136½	136	136½	+½
MinnMM .90	25	63½	63	63¼	−⅜
Mo Kan Tex	5	3⅛	3⅛	3⅛	−⅛
Mohasco .50a	17	11¼	11⅛	11¼	+⅛
Monsan 1.20b	33	61⅞	61¾	61¾	−⅛
MontDU 1.40	2	35⅜	35¼	35⅜	+⅜
MontWard 1	26	34¼	34	34¼	+½
Morrell .80b	1	24¼	24¼	24¼	+⅛
Motorola 1	3	76¼	76¼	76¼	+⅝
—N—					
Nat Airl .20g	10	36	35⅞	36	+¼
NatBisc 1.60	2	56⅞	56⅞	56⅞	+⅜
NatCan .40b	8	13½	13½	13½	
NCashR 1.20	4	76	75¾	75¾	+⅛
NDairy 2.20	5	65¼	65¼	65¼	−¼
NatDist 1.20	11	23¾	23⅝	23⅝	−⅛
NatFuel 1.36	1	33⅞	33⅞	33⅞	+⅜
NatGen .41f	11	9⅛	9⅛	9⅛	+⅛
NatGyps 2b	5	44⅝	44⅝	44⅝	+¼
N Lead 3.25g	23	68	67⅞	68	+⅜
NatSteel 1.80	2	48¼	48¼	48¼	−⅜
NEngEl 1.16	1	27¼	27¼	27¼	−⅛
NY Cent .50g	5	22⅞	22¾	22⅞	+⅛
NYChi SL 2	2	41	40¾	40¾	+⅛
NiagM Pw 2	3	52⅞	52⅞	52⅞	+⅜
NorfolkW 5a	2	118¼	118¼	118¼	+⅛
NA Avia 2.40	12	48¾	48⅛	48¾	+⅛
NoNGas 1.80	1	49¼	49¼	49¼	−⅛
NorPac 2.40a	1	51	51	51	−⅛
NStaPw 1.36	3	35¾	35¾	35¾	−⅛
Northrp 1	13	19⅞	19⅞	19⅞	
Nwst Airl 1	2	67⅜	67⅜	67⅜	
Norton 1.20a	7	39¼	39¼	39¼	−¼
Norwich 1a	6	32⅞	32¾	32⅞	+¼
—O—					
Ohio Ed 1.90	2	47⅞	47⅞	47⅞	+¼
Olin Math 1	8	46⅜	46¾	46¾	+⅛
OtisElev 1.80	6	45¼	45¼	45¼	−½
OutMar .50g	18	14⅝	14⅝	14⅝	−⅜
OxfdPap 1.20	1	31¾	31¾	31¾	+¼
—P—					
Pac G&E 1	20	30½	30⅜	30½	−⅜
Pac Petrol	16	10⅜	10¼	10¼	−⅛
PacT&T 1.20	8	30⅞	30⅝	30⅝	
PanAAir 1.20	65	49½	47⅝	49½	+2¼
ParamPict 2	7	54	53⅞	54	
ParkeD 1	7	30½	30½	30½	
PeabCoal .70	4	41⅜	41⅜	41⅜	
Penney 1.20a	20	45⅜	45⅜	45⅜	+⅛
PaPwLt 1.36	7	32⅛	32⅛	32⅛	−⅛
Pa RR .50g	13	23½	23½	23½	+⅛
PepCola 1.40	2	49¼	49¼	49¼	−⅛
Pfizer .80a	1	49⅛	49⅛	49⅛	+⅛
Phelps D 3	4	60	60	60	+⅜
Phila El 1.32	3	33½	33½	33½	
PhilaRdg 1b	3	35⅛	35	35	
PhilMor 3.60	1	72¼	72¼	72¼	−⅛
PhillipsPet 2	17	47⅞	47¾	47¾	
PitnBow .80	22	47	46¾	47	
PitPlate 2.40	5	57⅝	57⅝	57⅝	
Pit Steel	1	11½	11½	11½	
Polaroid .20	8	167½	166¼	167½	+¾
Proct&G 1.60	14	78⅛	78	78	−1
Publkln .34f	1	6½	6½	6½	+⅛
Pullman 1.40	4	29¼	29¼	29¼	+⅛
PureOil 1.60	2	42⅛	42⅛	42⅛	
—R—					
RCA 1.80b	79	95½	94⅝	95½	+1
Rayonier 1	4	29½	29½	29½	−¼
Raythn .87f	12	20⅛	20	20	+⅛
Reading Co	1	10⅛	10⅛	10⅛	+⅛
ReichCh .10d	3	9⅞	9¾	9⅞	
RepubAv 1	16	13⅜	13¼	13¼	
Repub Stl 2	27	39⅜	39⅛	39¼	−⅛
Revlon 1.10b	9	37⅝	37½	37⅝	−⅛
Rexall .50b	4	37½	37½	37½	
ReynMet .50	5	29⅞	29⅞	29⅞	+⅛
ReyTob 1.80	41	42⅛	41¾	41¾	+⅛
RobertCont 1	5	26	26	26	−⅛
Rohr Corp 1	5	17	16⅞	16⅞	−⅛
RoyDut 1.73g	11	49⅛	49⅛	49⅛	+⅛
Royal McB	4	11	11	11	−⅛
Ryder Syst	7	11⅝	11½	11⅝	+¼
—S—					
SafewySt 1.80	10	57⅝	57¼	57⅝	+¼
StJos Lead 2	2	50¼	50	50¼	+⅜
StLSanF 1a	3	24⅛	24⅛	24⅛	−¼
StRegP 1.40b	5	34⅝	34½	34⅝	+⅝
SanDImp .52f	4	10	10	10	−⅛
Schenley 1	3	19½	19½	19½	
Scherg 1.40a	14	42⅞	42⅝	42⅝	−⅛
Schick	1	10⅜	10⅜	10⅜	
SCM .42f	8	14¼	14	14¼	
ScottPap .90	6	37½	37½	37½	
SeabAL 1.60	5	43⅛	43⅛	43⅛	−¼
SearsR 1.60a	7	97⅞	97⅝	97⅝	
Servel	11	6¼	6¼	6¼	−⅛
ShellOil 1.30	6	45½	45½	45½	
Sinclair 2	15	43⅛	43	43	
Singer 1.70	14	83½	83⅛	83½	+⅜
SmithK 1.20a	4	60⅞	60½	60½	
Socony 2.40a	21	70⅝	70¼	70¼	+⅛
SouCalE 1.05	11	32¾	32⅝	32¾	
SouthnC 1.70	8	54¼	54⅛	54¼	+⅛
SouNatG 2.20	3	52½	52½	52½	−⅛
SouPac 1.40	4	36¼	36⅛	36¼	−⅛
Sou Ry 2.80	7	63	63	63	
Sperry Rand	87	22	21⅞	22	
Spiegel 1.50	9	26⅝	26½	26½	+⅛
SquarD 1.20a	1	47⅛	47⅛	47⅛	+⅛
StBrand 2.20	2	73½	73⅛	73½	+⅛
Std Kollsman	9	11⅛	11⅛	11⅛	
StdOilCal 2b	15	59⅞	59⅝	59⅝	
StdOilInd 2b	12	64⅛	64	64	+⅛
StOilNJ 2.75g	40	75⅞	75⅝	75⅝	−⅛
StauffCh 1.20	12	35½	35⅜	35½	+⅛
SterlDrug .65	22	27½	27¼	27⅜	+⅛
Stevens 1.50	3	39¼	39⅛	39⅛	−¼
Studebaker	39	6	5⅞	5⅞	
Sun Oil 1b	2	49½	49½	49½	−½
Sunray 1.40	21	31¾	31⅝	31⅝	−⅜
Swift 1.60	1	43¾	43¾	43¾	−⅛
—T—					
Tenn Gas 1d	12	20⅛	20⅛	20⅛	
Texaco 2a	26	67¼	67¼	67¼	+⅝
TexGlfPd .80	12	59⅝	59½	59⅝	
TexGSul 4.0	12	21⅛	21⅛	21⅛	−⅛
Tex Instrum	5	66¾	66¾	66¾	
TexPLd .35g	3	23⅝	23⅝	23⅝	+½
Textron 14.0	1	38¾	38¾	38¾	
Thiokol 1.12f	5	18⅝	18⅝	18⅝	
Tidewat Oil	2	33⅝	33⅝	33⅝	
Timken 2.40a	4	70⅜	70¼	70¼	−⅜
Trans W Air	3	26½	26¼	26¼	−¼
Transitron	8	4¾	4⅝	4¾	+⅛
TriCont 1.57g	10	45⅞	45⅜	45⅜	
TwentC 10.7f	9	24⅞	24⅝	24⅝	−⅜
—U—					
UnionElec 1	7	26½	26⅜	26½	+¼
UnOilCal 2a	2	80½	80½	80½	−½
Un Pac 1.60a	3	40¼	40¼	40¼	+¼
UAirLin .50b	10	41⅝	41⅝	41⅝	+⅛
Unit Airc 2	7	43⅝	43⅜	43⅜	−¼
Unit Cp .35g	8	8¼	8¼	8¼	
Un Fruit 6.0	19	20⅞	20¾	20¾	−⅛
UGasCp 1.60	8	35⅛	35⅛	35⅛	−⅛
USGyp 3a	3	84	84	84	+½
US Indust	10	8¼	8⅛	8⅛	−⅛
US Rub 22.0	3	44½	44¼	44¼	−⅛
US Smelt 2	x3	86½	85¾	86½	+⅝
US Steel 2	62	52⅜	52¼	52⅜	+¼
UnWhel .07p	7	5½	5½	5½	
UnMatch .40	12	13½	13⅛	13½	+⅜
Un OilPd .80	9	29¾	29⅝	29⅝	−⅛
Upjohn 1	5	48¼	48	48	−⅛
—V—					
VanadCp 2.0g	1	12⅛	12⅛	12⅛	+⅛
Varian As	23	16	16	16	+¼
VendoCo .40	13	15¼	15⅛	15⅛	+⅛
VaEPw 1.04	7	43⅞	43⅞	43⅞	−⅛
—X—					
WarnPic .50	2	14⅛	14⅛	14⅛	+⅛
WarLam .70	6	25⅞	25⅞	25⅞	
WnAirL 1.40	1	69¼	69¼	69¼	−¼
Wn Md 1	1	26⅝	26⅝	26⅝	+¼
WstgAB 1.40	3	30⅝	30⅝	30⅝	+⅛
WestgEl 1.20	71	33¼	32¾	33⅛	+⅜
WhirlCp 1.60	3	57½	57⅜	57½	
WhiteM 1.10	10	28⅛	28⅛	28⅛	−⅜
WinnDix 1.08	8	29	29	29	−⅛
Woolwth 2.80	4	75⅛	75	75	−⅝
Worthin 1.50	2	38	38	38	−⅛
—W—					
XeroxCorp 2	27	398	395⅝	398	+2½
Xerox wl	10	79¾	79⅛	79¾	+¼
—Y—					
Yng ShT 5	1	125¼	125¼	125¼	+¾
—Z—					
Zenith 1.20a	16	75⅞	75⅛	75⅞	+½

Sales figures are unofficial.

Unless otherwise noted, rates of dividends in the foregoing table are annual disbursements based on the last quarterly or semi-annual declaration. Special or extra dividends or payments not designated as regular are identified in the following footnotes.

a—Also extra or extras. b—Annual rate plus stock dividend. c—Liquidating dividend. d—Declared or paid in 1963 plus stock dividend. e—Paid last year. f—Payable in stock during 1963, estimated cash value on ex-dividend or ex-distribution date. g—Declared or paid so far this year. h—Declared or paid after stock dividend or split up. k—Declared or paid this year, an accumulative issue with dividends in arrears. p—Paid this year, dividend omitted, deferred or no action taken at last dividend meeting. r—Declared or paid in 1962 plus stock dividend. t — Paid in stock during 1962, estimated cash value, on ex-dividend or ex distribution date.

z—Sales in full.

cld—Called. x—Ex dividend. y—Ex Dividend and sales in full. x-dis—Ex distribution. xr—Ex rights. xw—Without warrants. ww—With warrants. wd—When distributed. wi—When issued. nd—Next day delivery.

vj—In bankruptcy or receivership or being reorganized under the Bankruptcy Act, or securities assumed by such companies. fn—Foreign issue subject to proposed interest equalization tax.

STOCK AVERAGES
Compiled by The Associated Press

	30 Ind.	15 Rails	15 Util.	60 Stocks
Net Change	−.4		−.6	−.4
Noon Mon.	404.1	150.8	148.8	284.7
Prev. Day	404.5	150.8	149.4	285.1
Week Ago	403.7	151.3	150.1	285.2
Month Ago	379.2	138.8	144.6	268.3
Year Ago	341.2	119.1	133.2	241.1
1963 High	407.1	152.5	151.1	286.8
1963 Low	341.1	121.8	134.9	242.7
1962 High	377.1	127.2	142.9	262.5
1962 Low	285.8	97.0	110.3	200.6

News in Brief

Steward Beltz, 19, an attendant at the Clark Oil station, 382 Orchard Lake, reported to Pontiac police yesterday that he was robbed at knifepoint of $100 while counting the day's receipts.

A total of $80 in cash was reported stolen yesterday in a break-in at the Sunoco service station, 3925 Elizabeth Lake Road, Waterford Township.

Turks, Greeks Renew Battle

Appeals Fail to Halt Fighting on Cyprus

NICOSIA, Cyprus (AP)—Gun battles between Turkish and Greek Cypriots broke out again in Nicosia for the fourth day today despite renewed appeals by the leaders of the two communities for a cessation of hostilities.

Fighting resumed after a comparatively quiet night, punctuated only by an occasional shot.

★ ★ ★

An unconfirmed report said one Turkish Cypriot was killed in a 10-minute battle between Turkish civilian vigilantes and Greek Cypriot police in the suburb of Kaimakli.

Fighting in Nicosia Monday was the worst since violence erupted Saturday. Throughout the day there was a constant barrage from several clashes in the northeastern part of the capital, where the Greek and Turkish sectors merge.

COAST VIOLENCE

Violence broke out Monday in the south coast port of Larnaca. An official announcement said a British soldier was seriously wounded by Turkish Cypriots.

Police said Turks in Larnaca also fired on another group of Britons.

★ ★ ★

Official casualty figures put the dead in the three days of fighting at eight—four on each side. By unofficial accounting it is likely double that number with a far greater number of wounded.

★ ★ ★

The Cyprus radio repeatedly broadcast a joint appeal for calm from the island nation's Greek Cypriot president, Archbishop Makarios, and its Turkish Cypriot vice president, Dr. Fazil Kutchuk. The appeal was made only after a heated 2½-hour conference between the two.

FIGHTING ERUPTS

Fighting erupted after three weeks of mounting tension over proposals by the island's Greek Cypriot majority to amend the constitution. The Turkish Cypriots claim the amendments will reduce rights guaranteed them in the Cyprus independence agreement.

★ ★ ★

In London, the British Foreign Office expressed grave concern over the situation in the former British colony.

Briney Plant Coming Back From Dixie

The Briney Manufacturing Co., after moving its operation from Waterford Township to Tennessee two months ago, is in the process of moving back to the former plant.

Norman Goddard, president of Goddard & Goddard of Detroit, said the Briney operation was returned to Waterford because 80 per cent of its customers are in this area and because of the recent increase in business volume.

Briney, which manufactures boring tools, is a subsidiary of Goddard & Goddard.

★ ★ ★

Goddard said that most of Briney's 10 employes, who were left without jobs when the firm moved in October, will be rehired. The Briney plant is at 1165 Seba.

IN TENNESSEE

During the past two months the Briney operation was carried out in a part of the Goddard & Goddard plant in Tennessee.

★ ★ ★

The move will be completed by the end of this week, according to Goddard.

Grain Prices

Opening Grain

CHICAGO (AP)—

	Open Today
Wheat	
Mar	2.18½-⅝
Jul	1.75½
Sep	1.77¼
Corn	
Mar	1.20-20⅛
May	1.22⅞-¾
Sep	1.23½
Oats	
Mar	70½-⅝
May	71⅛
Jul	1.46½b
Sep	1.45½

At Savings Firms

Interest Rates Juggled

By SAM DAWSON
AP Business News Analyst

NEW YORK — Interest rate juggling between sections of the nation and between competing savings institutions is bolstering the belief of those who look for general firming of interest after the traditional January lull.

Yields on savings are being raised now to 4.25 per cent or higher by some savings and loan associations in Florida. But in California, where the rates are still highest, some savings and loans groups say they'll cut back Jan. 1 from 5 per cent to 4.85 per cent. Most commercial banks are held by federal regulations to 4 per cent.

DAWSON

★ ★ ★

In New York much of the competition for savings is between different types of institutions. In Florida, and to some extent in New York, the competition is with California where the higher yields have been attracting funds from across the nation — Funds which Florida would like to use in its own building program.

Predictions of generally rising interest rates when the new year is well under way are coming from at least two sources. Chairman William McC. Martin of the Federal Reserve Board has told Congress that if the federal tax cut is passed and stimulates the economy as hoped for, increased business borrowing will push interest rates up.

TIGHTENED SUPPLY

The U. S. Savings & Loan League sees a tightening next year in the supply of funds available for mortgage loans. Since it also predicts continued demand for mortgage money, the league looks for the trend toward higher mortgage rates in some parts of the nation, which started late this year, to continue for several more months.

January could see a lull in any movement toward tighter money and higher costs. Business borrows in November and December to finance increased production and to carry larger inventories. In January these loans are normally repaid. The return flow of money into the market makes credit easier and reduces pressure on interest rates.

★ ★ ★

But if business activity, and construction demand, continues high in coming months, the demand for more funds could tighten the market.

By the same token, if the economy turns down unexpectedly, the Federal Reserve's job would be to ease credit as a possible stimulant, rather than to keep it moderately tight to fend off a runaway boom.

HIGH RATES

The board is also interested in keeping short-term rates fairly high to discourage an outflow to foreign money markets that would increase any threat to U. S. gold reserves.

But if business activity increases, as is generally expected, and is further encouraged by a tax cut the battle between sections for money may increase. Regions growing faster than others will lure funds by offering higher yields. And various types of lending institutions will compete for savings as borrowing demand increases.

★ ★ ★

Region against region, institution against institution — it could be an interesting year.

Business Notes

John J. Riccardo, 366 Waddington, Bloomfield Township, has been appointed general sales manager of Dodge Car and Truck Division in Detroit.

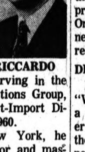
RICCARDO

Riccardo formerly was executive vice president of Chrysler Canada, Ltd. He has been with the firm since 1959, serving in the International Operations Group, and became Export-Import Division manager in 1960.

A native of New York, he received his bachelor and master of arts degrees from the University of Michigan. He became a certified public accountant in 1953.

Former Pontiac resident DeMotte W. Gilbo recently received his state registration as a professional engineer.

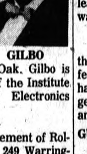
GILBO

Employed as a project engineer with Michigan Bell Telephone Co., he resides at 1526 Edgewood, Royal Oak. Gilbo is a senior member of the Institute of Electrical and Electronics Engineers.

The pending retirement of Rolland H. Fernwood, 249 Warrington, Bloomfield Hills, as national distribution manager for Cadillac Motor Car Co. was announced today.

Lee N. Mays, Cadillac general sales manager, said Fernwood will have been with the firm 27 years when he steps down Jan. 1.

He has been in the sales division most of this time, rising through the department's ranks after his initial job as factory clerk. He assumed his present post in 1952.

Reds Give Probers Letters of Lee Oswald

NEW YORK (AP)—The Communist party of the U.S.A. says the letters it received from Lee Harvey Oswald and copies of its replies have been forwarded to the commission investigating the assassination of President John F. Kennedy.

Arnold Johnson, the party's public relations director, repeated in a statement Monday that Oswald, the accused assassin, was "never a Communist or a Marxist."

LBJ Feared 'Conspiracy' on Day of Assassination

WASHINGTON (UPI) — Fear that President Kennedy's assassination might be part of a "worldwide conspiracy" to kill all officials in line for the presidency prompted President Johnson to order news of Kennedy's death withheld for a time.

Assistant White House press secretary Malcolm Kilduff said in a radio interview yesterday that Johnson ordered word of Kennedy's death withheld at least until he could leave Dallas Parkland Hospital Nov. 22.

Kilduff quoted Johnson as saying there was no way of telling whether the death of Kennedy was the beginning of a chain of assassination attempts aimed at himself and the next two men in line for the presidency, Speaker John W. McCormack, D-Mass., and Senate President Pro Tempore Carl Hayden, D-Ariz.

As a security precaution against this threat, Johnson felt that he should get back to the presidential plane "Air Force One" at Love Field before the news of Kennedy's death was released, Kilduff said.

DIDN'T KNOW

He quoted Johnson as saying, "We don't know whether this is a worldwide conspiracy, whether they are after me as well as they were after President Kennedy, or whether they are after Speaker McCormack, or Sen. Hayden."

Kilduff said that when Johnson first learned of Kennedy's death, the new President's thoughts turned to the circumstances surrounding the assassination of Abraham Lincoln 98 years before.

Kilduff said that, as the official White House spokesman on the trip to Dallas, he asked Johnson for permission to release the news that Kennedy was dead.

★ ★ ★

"No," Johnson told him, "I think we had better wait for a few minutes . . . and I think I had better get out of here and get back to the plane before you announce it."

GUARD ASSEMBLED

A secret service guard was assembled and Johnson was escorted to a waiting car for the trip to the airport.

Before the car left, Kilduff said he told Johnson he was going to make the announcement as soon as the new President left.

Kilduff said that once Johnson's car pulled way he ran back into the hospital and told newsmen that Kennedy was dead.

In line with Johnson's security order, however, he said he refused to discuss the new President's "whereabouts or destination."

QUICK ANSWER

Kilduff said that Johnson did not need any time to consider his decision to withhold the news of Kennedy's death. He termed Johnson's answer "immediate."

He said Johnson's presence of mind was "fantastic." After instructing Kilduff to withhold the news of Kennedy's death, the President asked, "Are they (the secret service) prepared to get me out of here?"

"The minute-by-minute reaction by President Johnson continued until we got back to Washington," Kilduff said.

★ ★ ★

"It continued all that afternoon, his reaction to situations and presence of mind.

KEPT PLANNING

All the way back he was planning on who he should meet with immediately, who he should call together immediately, to get (Secretary of State Dean) Rusk back immediately, who, of course, was on a plane headed for Japan . . ."

Successful Investing

By ROGER E. SPEAR

Q) "Please help me to rearrange my 20-year-old son's finances which I am afraid I have bungled. He holds 10 shares Avco, 50 General Telephone, 10 Corn Products, 10 U.S. Steel, 20 Westinghouse Electric. Up to now I've handled everything, but I have had a coronary and he will have to take hold. What do you advise?" B.G.

A) You have not bungled your son's affairs — far from it.

Avco is an excellent holding in a group that has sold off on talk of defense spending cuts. General Telephone and Corn Products are fine growth issues.

U.S. Steel may be held for the present, but on any good rise in price, I would sell and buy more Corn Products. Westinghouse is not a growth stock and I believe your son would do better in Scott Paper, which is a leader in the sale of household paper products.

★ ★ ★

Q) "I plan to retire at age 50 with a pension of $4,000 per year. Our home has a $13,000 4½ per cent mortgage which costs $156 per month to carry, including amortization. We have $13,000 in savings at 4½ per cent. I should like to pay off the mortgage with my savings, unless you think it would be wiser to invest in stocks for more income." F.S.

A) In your particular circumstances, I would use my savings to retire the mortgage.

I believe generally that long-term debt at a low rate is sound in principle, provided you can afford it. Inflation is not dead in this country and future indebtedness is likely to be paid off with a cheaper dollar.

If you have given me the whole story, I don't see how you can continue to carry your mortgage, even after deducting interest earned on savings. There are no safe stocks that would give you sufficient income to cover your mortgage costs.

(Copyright, 1963)

DOW-JONES NOON AVERAGES

STOCKS	
30 Indus	759.56−2.52
20 Rails	176.88−0.47
15 Utils	139.58−0.02
65 Stocks	266.80−0.68
BONDS	
40 Bonds	88.67+0.02
10 Higher grade rails	82.67+0.11
10 Second grade rails	90.17+0.05
10 Public utilities	88.06−0.07
10 Industrials	93.76−0.01