From the Press Box

BY BRUNO L. KEARNS
Sports Editor, Pontiac Press

Pontiac area Junior Chamber of Commerce has undertaken the mammoth task of reviving the Golden Gloves fights, which were once one of the top highlights on this city's sports calendar.

There was a time when crowds overflowed Pontiac Central gym to watch the Golden Gloves in the 1930's and 1940's.

For many reasons, including the lack of training facilities in the city, participation and crowds began to drop until they finally disappeared in 1947.

In 1949 the city recreation department tried to revive the fights and were successful in one respect — three Pontiac boys came through with state titles in subsequent championships at Grand Rapids.

★ ★ ★

Winners that year were Henderson Payne, 125-pound novice, Dick LaForge, 135-pound open class and Gene Linscott in the 147-pound open.

Hardly a handful of spectators watched the Pontiac regionals at the Armory that year, and that ended the Golden Gloves career in this city.

In hoping to reinstate Pontiac as a leading Golden Gloves center in Michigan, the Jaycees have moved into the picture with big plans and an exceptionally large goal.

★ ★ ★

Financially, the Jaycees hope to realize a profit of $5,000 from a three-weekend program of Golden Gloves in January and February.

Actually, there is so selfish motive in aiming for this financial goal, because most of the proceeds from Jaycee activities often goes back into city and area projects.

★ ★ ★

The city of Pontiac has lost prestige tremendously in the past decade for lack of support for sports and community activities.

Promoters for sports and other events, pro and amateur, are constantly by-passing Pontiac for Flint, Lansing, Midland, Bay City and Grand Rapids.

One big reason is the lack of an adequate arena or auditorium.

How well Pontiac receives the Jaycee Golden Gloves program will to a great extent give some indication on whether this area wants to be put back on the schedules of touring sports promotions.

Filling 2,000 seats at PCH would also tend to express the desire of this city toward having a larger municipal auditorium.

★ ★ ★

One sports promoter recently pointed out that many touring promotion such as basketball, boxing, swimming, tennis and others are doing better in smaller cities than in metropolitan cities.

The fact that single night stands in smaller communities are not as susceptible to competition of big city activities, and because folks of smaller cities are shying away from metropolitan traffic are two big reasons.

Golden Gloves is hardly the ultimate desire of spectator interest, but the Jaycees are to be given credit for undertaking an event which fizzled 10 years ago, in view of aforementioned handicaps.

IRISH VISITOR — Hugh (Duffy) Daugherty and his famous Irish smile will be present Wednesday night at Devon Gables where the Spartans' head football coach is the guest speaker for the annual grid banquet sponsored by the MSU Club of Oakland County.

Cincinnati Rated Top College Cagers

There's Nothing Like a Winner—Just Ask LSU

BATON ROUGE, La. (AP) — Louisiana State with a football attraction as hot as a Broadway hit, Monday drafted polite answers to scores of requests for 1959 season tickets.

Jack Gilmore, athletic business manager, said "we don't even start selling them until next July —it's amazing."

Gilmore said most of the requests for season tickets apparently are from individuals who couldn't get in this year.

"I would guess we've had 150 letters asking for the season tickets," he said.

SPORTS

CLUTCH MAN — Harland Svare of the New York Giants posed in his room at a New York hotel today with an AP picture showing how he blocked a Detroit field goal attempt by Jim Martin to preserve a 19-17 win. The triumph kept New York in the running for Eastern Division honors. He is holding up the hand he used to deflect the ball with only 1:13 remaining in the game.

AP Wirephoto

'Cowboy' From Brooklyn Leads Kentucky Quintet

United Press International

Kentucky, aided by a "cowboy" from Brooklyn, galloped past its first dangerous opponent of the new basketball season with ease but Notre Dame and Kansas weren't as fortunate.

Sid Cohen, who grew up in Brooklyn's tough Williamsburg section and spent two years at Kilgore (Tex.) Junior College before transferring to Kentucky last summer, dropped in 19 points in leading the Wildcats to a 78-64 victory over Duke last night at Durham, N.C.

The Blue Devils always have been a jinx team for Kentucky, having won five of seven previous meetings, but they were no match for the defending NCAA champions this time around. The Wildcats opened a 36-28 bulge at intermission, repulsed a Duke rally early in the second half and then pulled away again in the final minutes.

Four players, in addition to Cohen, scored in double figures for third-ranked Kentucky. Sophomore guard Dick Parsons totaled 16 points, Don Mills had 12 and Johnny Cox and Phil Johnson added 10 each.

★ ★ ★

While the Wildcats coasted to their third straight victory, seventh-ranked Northwestern knocked off fifth-ranked Notre Dame 68-63, behind center Joe Ruklick's 30-point barrage and Denver whipped Kansas 73-60.

The Northwestern-Notre Dame game was a see-saw affair with the lead changing hands 13 times. Forward Phil Warren also had a big hand in the Irish upset, tossing in two successive jump shots in the clutch to wind up with 15 points.

Kansas sorely missed Wilt Chamberlain in its tussle with Denver. Bob Grinstead and Steve Lesatz, both six-feet-seven, dominated the backboards for the Pioneers, who wrecked Kansas' zone defense with accurate shooting in the second half. Ron Loneski scored 21 points for the Jayhawks while Doug Campbell led Denver with 16.

★ ★ ★

Three Big Ten conference teams suffered shocking defeats. Oklahoma rolled to an 80-57 triumph over Iowa, Southern Methodist spanked Wisconsin 81-63, and Iowa State outlasted Minnesota 81-75 in double overtime.

Three teams cracked the 100-point mark. Miami (Fla.) ripped Florida Southern 107-80; Florida A & M roared to a 107-48 victory over Albany (Ga.) Teachers, and Houston blasted Arizona State 101-68.

Oklahoma Drops Signal Caller

NORMAN, Okla. (AP) — Oklahoma's football team will meet Syracuse in the Orange Bowl New Year's Day without first string quarterback David Baker.

The ace signal caller and defensive standout was dropped from school because of poor attendance and a resulting inferior scholastic record. The news came as a surprise because the senior business education student in the past had been above average in his studies.

Line coach Gomer Jones made the announcement yesterday on the eve of the first practice for the Miami game and Baker's teammates were shocked. Head Coach Bud Wilkinson, who was out of town yesterday, will have to reassign signal calling duties among Bob Cornell, Bobby Boyd, Bob Page and Benton O'Neal.

Butler No Match for MSU Cagers

By United Press International

The Michigan State Spartans swarmed all over helpless Butler last night to gain an easy 72-46 victory.

It was the second straight victory for coach Forddy Anderson's team which now knocks off basketball for nine days for winter exams.

John Green led the four Michigan State players who were in double figures with 18 points. Also scoring more than 10 were Bob Anderegg, Horace Walker and Art Gowens.

High point man for Butler was Bill Scott with 17 points.

Michigan State had an 11-point lead with the game only four minutes old, and led the rest of the way. Butler moved to within four points at the middle of the first half, but baskets by Lance Olson and Green and four two-pointers in a row by Anderegg gave the Spartans a 12-points bulge.

The Spartans led at halftime, 41-25.

★ ★ ★

In other games, Hillsdale beat Olivet, 68-62; Adrian edged by Ferris, 71-69 and Western Michigan defeated Central Michigan 66-56.

Hillsdale jumped to an early lead and held a 40-32 halftime edge. Olivet fought back in the second half.

Olivet closed the gap of 51-47 and later to 64-60 but Bob Sippel put the game out of reach in the last half minute of play when he shot four free throws.

Sipple and forward Jim Reynolds shared high point honors for Hillsdale with 14 points. Olivet's Dick Groach scored 24 points.

The victory gave Hillsdale a 1-1 MIAA record and left Olivet winless after two starts.

★ ★ ★

Western Michigan had little trouble defeating the Chips and at one time led by 19 points.

Edgar Blair was high for Western with 20 while Central freshman Ken Van Dyke led his team with 11 points.

Two free throws in the last five seconds by Tom Bidlack enabled Adrian to squeak by Ferris. Ferris held a 36-31 halftime edge.

Canisius College meets the University of Detroit in the only major college game in the state tonight.

The Griffs had a 2-19 record last year and have won two out of three games this season. Detroit has a 1-1 record. The Titans beat Canisius 61-54 at Buffalo, N. Y., last year.

Detroit will have the height advantage with 6-8 sophomore Dick Dylus starting at center.

MICHIGAN STATE	G	F	T	BUTLER	G	F	T
Anderegg	7	2-3	16	Jones	2	4-4	8
Walker	4	3-5	11	Engle	3	0-3	6
Gowens	7	0-0	14	Blackwell	0	2-2	2
Wasson	0	0-0	0	Haffner	1	0-0	2
Young	0	0-0	0	Thomas	0	0-0	0
Green	8	2-4	18	Pen'ghon	1	1-3	3
Olson	2	1-5	5	Miller	0	0-0	0
Rand	1	1-1	3	Buck	0	0-0	0
Stouffer	2	1-1	5	Leffler	2	0-0	4
Turak	0	0-0	0	Scott	8	1-2	17
				Petty	0	1-1	1
				Barrick	1	0-0	2
				Ramey	0	1-1	1
Totals	31	10-19	72	Totals	18	10-16	46

Michigan State	41	31	—72
Butler	25	21	—46

Experts Name Kentucky No. 2 in Cage Survey

Bearcats' High Rating Based on Fact Cincy Has Robertson

By The Associated Press

The University of Cincinnati, which achieved a top 10 ranking in basketball for the first time last season, and perennially-strong Kentucky, the 1958 NCAA champion, are the choices of the experts as the teams to beat this season.

In the first Associated Press poll of the still-young season, Cincinnati's Bearcats were a solid No. 1 and Kentucky a strong second. These ratings were based on the results of games through last Saturday, Dec. 6, and on the opinions of 102 participating sports writers and broadcasters.

★ ★ ★

Cincinnati's high rating unquestionably was based in part on the fact that the Bearcats still have All-America Oscar Robertson while such stars of last season as Wilt Chamberlain and Elgin Baylor have gone on to pro ball.

The Bearcats were given first place on 38 of the 102 ballots and amassed a total of 834 points on the usual basis of 10 for each first place vote, nine for second, etc.

★ ★ ★

Kentucky drew 20 first place votes and 695 points, Kansas State, with only 10 firsts to 17 for West Virginia, edged the Mountaineers for third 641 to 634.

Completing the first 10 in today's rating were North Carolina State, Tennessee, Kansas, Mississippi State, St. Louis and Northwestern. All were unbeaten through Saturday. Notre Dame and Auburn headed the second 10, both trailing Northwestern by only a few points.

The top ten teams with first - place votes and won-lost records in parentheses:

1. Cincinnati (38)	(2-0)	834
2. Kentucky (20)	(2-0)	695
3. Kansas State (10)	(2-0)	641
4. West Virginia (17)	(3-0)	634
5. N.C. State (5)	(3-0)	363
6. Tennessee (2)	(3-0)	335
7. Kansas (2-0)		184
8. Miss. State (9)	(3-0)	177
9. St. Louis (2-0)		151
10. Northwestern (2-0)		148

SECOND TEN

Notre Dame 130; Auburn 127; North Carolina 112; St. Mary's, Calif. 101; Michigan State 91; Xavier, Ohio 85; Marquette 77; Southern Methodist 69; Indiana 60; Oklahoma State and St. John's, N. Y., 56 each.

(Alabama had one first-place vote).

UPI Ratings

TEAM		POINTS
1. Cincinnati (21)	(2-0)	314
2. Kansas State (10)	(2-0)	300
3. Kentucky (3)	(2-0)	194
4. Michigan State (1-0)		132
5. Notre Dame (1)	(1-0)	101
6. North Carolina State	(3-0)	79
7. (Tie) West Virginia	(3-0)	76
Northwestern	(2-0)	76
9. St. Louis	(2-0)	60
10. St. John's (N.Y.)	(1-0)	52

Durelle Promises Hot Fight

MONTREAL (UPI) — Canadian Yvon Durelle frankly regards ancient Archie Moore as "only 37 years old" for tomorrow night's light heavyweight title fight.

"That stuff about him being 45 or 48 and ready to crack up, is the bunk," said the brawny, dark-haired fisherman, who will try to wrest the world crown from ageless Archie at the Montreal Forum.

Moore, favored at 14-5 for their Canada-United States televised fight, has fooled a flock of previous opponents with his "old-man" propaganda and his shrieks about weight-making difficulties, explained 29-year-old Durelle.

★ ★ ★

"But he hasn't fooled me," continued the champion of Canada and the British Empire. "I've trained to meet a good world champion. I'm in the best condition ever. I'm ready for the fight of my life. I've seen Moore in a couple of bouts and I know exactly what to expect."

★ ★ ★

Yvon from the little fishing town of Baie Ste. Anne, New Brunswick, said tomorrow's scheduled 15-rounder "will be such a corker. I wish I could watch it. It'll go only 11 or 12 rounds, no matter who wins."

Has Yvon mapped any special plan for the big fight?

The challenger grinned up from his hotel-room easy chair and said, "I always have just one way of fighting — keep walking in and throwing — until one of us goes down."

★ ★ ★

Meanwhile, Moore of San Diego, Calif., showed unusual respect for the Canadian challenger. For once, Archie declined to predict a knockout. He merely said he hoped to score one, in order to establish a new all-time record of 127 kayoes in a career. Right now the ring patriarch is tied at 126 with the late W. L. (Young) Stribling, who once tried to win the heavyweight crown from Max Schmeling. Archie has won 174 of his 204 bouts, 48 by decisions.

Baylor Grid Coach Doesn't Know Fate

WACO, Tex. (AP)—A decision on whether Sam Boyd is to remain as football coach of Baylor doesn't appear due before Wednesday.

Abner McCall, chairman of the faculty athletic committee which has to make the recommendation, said Monday he would not get his group together before that time.

Boyd meanwhile was reported cheerful and confident that he would be retained. He has another year to go on his contract and if he were fired would have to be paid $12,000.

Cage Results

East
St. John's 98, Bridgeport 56 (cq)
St. Bonaventure 89, Kent'y Wesleyan 71

South
Kentucky 78, Duke 64
North Carolina 83, Virginia 61
Mississippi State 72, Arkansas State 57
Mississippi State 67, Murray State 61
Tulane 75, SW Louisiana 69
Florida 73, Stetson 62
Miami 107, Florida Southern 80
Marshall 88, Eastern Kentucky 82
Wm. & Mary 59, Hampden-Sydney 46

Midwest
Northwestern 68, Notre Dame 63
Denver 73, Kansas 60
Nebraska 62, Marquette 60
Missouri 78, Vanderbilt 72 (ot)
Iowa State 81, Minnesota 75 (2 ot)
Bradley 78, Louisville 48
Michigan State 72, Butler 46
Chicago Loyola 91, Western Ontario 70

Southwest
SMU 81, Wisconsin 63
Oklahoma 80, Iowa 57
Texas Tech 77, East. New Mexico 41
Houston 101, Arizona State (Tempe) 68

Far West
Colorado 86, Montana 55
Utah 93, West Texas State 68
Idaho State 55, Oregon State 49
Seattle 72, College of Pacific 67
Washington 67, Hawaii 62

Ravens Begin Title Defense Today

Shamrocks, Rams in Friday Home Tilts

By H. GUY MOATS

Only one spot of action was scheduled tonight for Suburban Catholic League clubs, but that game marks the start of St. Benedict's defense of the parochial crown.

The Ravens, with few veterans back from their 1957-58 championship club, go against an unpredictable St. Clement five, at Center Line High's gymnasium. All other SCL clubs have played one round, with St. Frederick, Orchard Lake St. Mary and St. James the winners.

★ ★ ★

Top local area interest, however, is focused on the Friday night battle between the Eaglets and St. Michael. These highly regarded opponents tangle on the Pontiac Central court, and today it looked like a tossup. Shamrocks dropped their opener, last Saturday, to St. Frederick, in a tight, interesting contest.

Rams will also be in action on the home floor, Friday, against Royal Oak St. Mary, which fell before the fast-moving Orchard Lake crew, last weekend.

★ ★ ★

Other league contests for the week include the 2nd SCL test in four days for St. Benedict, on Friday, against Ferndale St. James, victor over St. Rita. St. Rita's meet St. Clement in another Friday night tilt.

Second division Shrine seeks its 2nd win, in as many starts, in a contest at home tonight with St. Theresa. Shrine won its opner last weekend.

All-Star Gridders Honored Guests

MSU Grid Bust Tomorrow

The Michigan State University Alumni Club of Oakland County holds its annual football banquet Wednesday night at Devon Gables on the corner of Telegraph and Long Lake roads.

Members of the 1958 Pontiac Press All-Oakland County grid squad and their coaches will be the guests of honor at the fete which begins at 7 p.m.

Hugh (Duffy) Daugherty, the genial Irishman and head football coach at MSU, will be the guest speaker, along with some of the members of his coaching staff.

Among the highlights of tomorrow evening's bust will be the Coach-of-the-Year presentation to Avondale's Frank Crowell and Player-of-the-Year award to John Lucadam of West Bloomfield in addition to the awarding of trophies to all members of the Press honor team.

2 Close Tilts Mark GMC-YMCA Loop Play

The Blue Chips, Road Runners and Falcons were GMC-YMCA winners last night.

The Chips quintet blasted Court Jesters 46 — 4 featuring an 18-point showing by Bob Picket.

In close games, the Road Runners downed Tech Club 32-28 paced by John Harmon's 12 points and the Falcons nipped Hasse's Pharmacy 33-32 despite 16 points by Warde Warren of the losers.

MONDAY'S FIGHTS

BIRMINGHAM, England—Johnny Halifihi, Ponga, defeated Yolande Pompey, Trinidad, 10. Pompey disqualified for low blow.

JOHANNESBURG—Jerry Luedee, 171, New Haven, Conn. and Mike Holt, 172¼, South Africa, drew, 10.

Titan Prexy Raps Critics

Fr. Steiner Defends UD's Athletic Policy

DETROIT (UPI) — Fr. Celestin J. Steiner, S.J., president of the University of Detroit, lashed back at critics of Titan athletic policy last night.

In a speech labled "Plain Talk," Father Steiner said he doesn't "subscribe to the growing cult of indifference to winning."

"We know where we are going and we are absolutely confident that we're going to get there," he told 500 Titan backers at the annual football dinner.

"The decisions that have been made have not been dictated by any individual or one group of individuals. Nor will decisions in the future," Father Steiner said.

"I am not the caricature that so often has been painted of me as being an arbitrary, dictatorial person."

Father Steiner said that last week, when it was announced that Wally Fromhart had been fired as director of football, he had prepared a page and a half release "that gave clearly and honestly the position of University of Detroit football, the grounds for that action and action that we will take in the next few days to name a new coach. That never appeared in the press," he said.

U. of D. was criticized in several Detroit papers last week. One said the first need was an athletic director. Athletics currently are administered by a faculty board. Conditions at U. of D. also were described as being chaotic.

In answer, Father Steiner said football schedules for the next "four to six years with increasingly attractive opponents" already had been worked out. He inferred that the present setup without an athletic director would continue.

On the vacant coaching post, Father Steiner said the new man must have "professional competence. He will be both coach and director of football and he must understand our objective at U. of D."

Tom Chapman, Marine City end, was elected 1959 captain. Chapman's brother, Dick, captained the 1957 Titans. Fullback Vic Henning was voted the loyalty award and nine graduating seniors were honored.

Father Steiner said he wished Fromhart could have come to the dinner and said "Wally, you are one of the finest gentleman it has been my privilege to know and I hope I will retain your personal friendship."

Detroit had a 4-4-1 record this season after a 6-3 mark in 1957 when Fromhart was voted Catholic college coach of the year.

Fromhart, returned home from a hunting trip in the East, said he is through with football and is planning to enter the business field in Detroit.

"I've made many friends here and I want to keep Detroit my home. I've got a couple of deals in the fire now but I'm still looking," he said.

Fromhart said he got an invitation to the dinner last night but decided not to attend "because it was better this way."

AP Wirephoto

ARCHIE'S READY — Light heavyweight champion Archie Moore completed workouts yesterday at Montreal for his Wednesday title defense there against Canada's Yvon Durelle.

Hawkeyes Start Bowl Workouts

Iowa Concentrates on Signal Drills in First Practice Session

IOWA CITY, Iowa (AP) — Big Ten football champion Iowa opened practice sessions Monday in preparation for its Rose Bowl meeting with California New Year's Day.

★ ★ ★

Working indoors in sweatsuits, the Hawkeyes concentrated on signal drills, offensive and defensive plays.

Coach Forest Evashevski said there probably will be another practice session this week as well as chalk talks and movie reviews.

★ ★ ★

Evy plans to call a meeting later this week to map out drill dates and start a program of conditioning exercises.

Curt Merz, who suffered a leg injury against Ohio State Nov. 15, was back at left end. Don Horn, who missed the Notre Dame game because of a hip pointer, was in at the No. 2 fullback slot.

Spider Webb Picked Over British Champ

LONDON (AP)—American middleweight Spider Webb Monday was a 2-1 favorite to defeat British champion Terry Downes in their scheduled 10-rounder Tuesday night and so explode British dreams of a world title fight in London.

★ ★ ★

Promoter Jack Solomons has told the 22-year-old Downes: "Defeat Webb and we'll get Sugar Ray Robinson over here for a title fight."

★ ★ ★

Solomons has got the cash and the contacts to make a big bid for a world middleweight championship bout in London. He's reported ready to offer champion Robinson about $120,000 for another trip to London.

The 1943 Redlegs were the first to travel by air.

NEW SMOKING EXPERIENCE

Distinctively different! Mild, mellow, but fully satisfying . . . because new TRENDS are 100% cigar tobaccos clear through, including the uniform tobacco wrapper. A truly rewarding smoke—*yet you need not inhale to enjoy them.* Try TRENDS, today!

TREND
Mild LITTLE CIGARS
Blended with Havana
Free TREND Cigar Holder included with every carton

Distributed by
DEAN BROS.
474 S. Saginaw St., Pontiac, Mich.

BUY THE PAINT THAT'S WORTH THE WORK

The Rubber-Base Wall Paint That Stays Beautiful

Donaldson Lumber
27 Orchard Lake Ave.
FE 2-8381

DU PONT PAINTS

TIME FOR COAL

We have many kinds of good coal.

★ Olga-Stoker
★ Disco
★ Nut-Coke
★ Kentucky
★ Hard-Coal
★ Pocahontas
★ Poca. Briquettes

For SURE FIRE Coal Call

SIBLEY COAL & SUPPLY CO.
140 N. Cass
FE 5-8163

SEEK 3RD WIN — The Rochester Falcons go after their 3rd straight victory tonight playing away for the 1st time at Utica. The RHS lettermen shown standing behind coach Gene Konley are, left to right, Chuck Ebersole, Howard Kinkle, Gene Lothery, Larry Hummel, Bruce Ennis, Bill Mason and Gene Hohf.

Pontiac Press Photo

Death Takes Tris Speaker at 70

Greatly Admired by All

Baseball Figures Mourn Tris Speaker's Passing

By The Associated Press

Baseball men everywhere mourned Tris Speaker today as a great center fielder — perhaps the best of all time — a fine and understanding manager, a good influence on younger players and a wonderful person.

Speaker, 70, died at Whitney, Tex., yesterday. Expressions of sympathy and admiration poured in today from his former teammates and rivals and from baseball officials everywhere.

"He was the best center fielder of all time," said George (Duffy) Lewis, who played with Speaker and Harry Hooper in a famed outfield combination of the Boston Red Sox. Lewis, now traveling secretary of the Milwaukee Braves, said he was terribly shocked at the news and added:

"Tris Speaker was a good friend of mine and the outstanding player among the three of us. He helped Hooper and me a lot."

★ ★ ★

Lee Fohl, who managed the Cleveland Indians during Speaker's playing days there, said: "I can't say anything too good. He was a fine man in every respect."

"He was like a second father to me. He gave me my first chance in Major League baseball," said Joe Sewell, who played under Speaker as manager. "He was one of the greatest managers I ever played for —one of the finest persons I ever came into contact with in baseball."

Baseball commissioner Ford Frick said: "It's a shame we are losing so many of the old stars. These are the players who have meant so much to the game."

★ ★ ★

Will Harridge, retiring American League president, said he was "greatly saddened" and added: "He was a great credit to the game both on and off the field."

National League president Warren Giles recalled that Speaker had done an outstanding job of promotion work for the Cleveland club and for baseball long after his retirement as a player.

"One impression I got from him was his appreciation of what the game had done for him and that he wanted to do something for the game," Giles said. "Too many of them forget it after they get out of uniform, but he didn't."

★ ★ ★

Ty Cobb, Speaker's greatest rival for batting honors in the American League for many years, admitted that he never had revealed his admiration to Speaker until after they had retired. "Terribly depressed" at the news, the 72-year-old Cobb said:

"I never let him know how much I admired him when we were playing against each other. I was out to win and so was he and for 20 years we fought it out as baseball enemies.

"It was only after we finally became teammates and then retired that I could tell Tris Speaker of the great underlying respect I had for him. I'm glad we ended up as good friends."

"It looks like I'm one of the last of them left."

"He was a very fine gentleman. Tris was. He always radiated enthusiasm and was a real livewire." Those were the first words of Charlie Gehringer.

Gehringer, who is now 55, started with the Detroit Tigers about the time Speaker was winding up his stint with the Cleveland Indians.

"You could tell from his style that he was one of the greatest ballplayers that ever lived," said Gehringer, who rose from the rookie spot with the Tigers to become one of the best second basemen in organized baseball.

"He played about one year while I was with the Tigers," Gehringer said. "He was quite a ballplayer. All you had to do was look at him and you knew that."

TRIS DIES — Former Major League outfield star, Tris Speaker, shown here in 1927, died of a heart attack at Hubbard, Texas last night after going fishing with an old friend.

Heart Attack Claims Famed 'Gray Eagle'

Immortal Centerfielder Dies on Fishing Trip Near Texas Home

HUBBARD, Tex. (AP) — Tristram (Tris) Speaker, the famed "Gray Eagle" of the Major Leagues, died yesterday and baseball mourned the passing of one of its greatest stars.

A heart attack claimed the man who was called the finest center fielder of all time after a fishing trip at Lake Whitney, 30 miles west of his home here.

★ ★ ★

From the high echelons and from the bushes of baseball came messages of sorrow and Speaker was lauded for the tremendous contribution he made to the game he loved so well that he played it for $40 a month.

The body was brought to Hubbard and is at the Wolfe Funeral Home. Service will not be set until relatives and friends in Cleveland are contacted. It was at Cleveland that Speaker won much of his fame as a player and manager and where he was a scout in later years.

★ ★ ★

Speaker and a fishing crony, Charles Vaughn, had pulled their boat into the dock after an afternoon on Lake Whitney. The 70-year-old member of baseball's Hall of Fame collapsed and died. Dr. John Lathom of Whitney, the attending physician, certified on Speaker's death certificate that the cause was coronary occlusion.

Surviving are his widow and two sisters, Mrs. Alma Lundsey of Abilene, Tex., and Mrs. Pearl Scott of Hubbard.

★ ★ ★

Speaker was a great lefthanded hitter with a lifetime Major League batting average of .344 in 22 seasons with the Boston Red Sox, Cleveland Indians, Washington Senators and Philadelphia Athletics. His highest average was .389 in 1925. He also was a great defensive player. He was on three world championship teams — Boston in 1912 and 1915 and Cleveland in 1920. He managed the latter team from 1919 to 1926.

★ ★ ★

Speaker started in professional baseball in 1906 with Cleburne of the Texas League. The day he signed a contract he was "fined" $10.00. Doak Roberts, president of the Cleburne club told about it years later.

Roberts had driven in his bright new buggy to the field where Speaker was playing a semi-pro game. He called Tris over to talk contract and Speaker, wearing baseball spikes, climbed onto the hub of the buggy. Roberts noted he had scraped some of the paint off so he signed Speaker to a contract at $10 a month. Roberts had meant to make it $50, but held back the $10 to repair the buggy.

★ ★ ★

Speaker started as a pitcher but couldn't get the other side out. The Cleburne club was going to release him but the owner, noting that Speaker was a fine hitter, kept him and sent him to the outfield. He went on to Major League glory.

Sports Calendar

TUESDAY'S ATHLETIC EVENTS

High School Basketball

Pontiac Northern at Grosse Pte.
RO Dondero at Birmingham
Rochester at Utica
Avondale at Oxford
Clawson at West Bloomfield
Bloomfield Hills at Oak Park
Clarkston at Holly
Kennedy School at Cranbrook
Fitzgerald at RO Kimball
Hazel Park at Berkley
Mt. Clemens at Van Dyke
Lapeer at Flint Beecher
Romeo at South Lake
Southfield at Livonia Bentley
Ortonville at Goodrich
Marysville at Imlay City
St. Theresa at RO Shrine
Millington at Lakeville
North Branch at Kingston
Arthur Hill at Bay City Handy
Saginaw at Lansing Eastern
Grand Rapids Catholic at Flint Northern

High School Wrestling

Pontiac Central at Waterford
Livonia Bentley at Walled Lake

TUESDAY'S CITY BASKETBALL

Class C at Jefferson

Holly Merchants vs. Pontiac Police, 7 p.m.; Town & Country vs. Oliver Buick, 8:30 p.m.

Class D at Lincoln

Jefferson Junior High vs. Welden's (American), 7 p.m.; Central Christian vs. Eastside Shopping (National), 8:15 p.m.

TUESDAY'S WATERFORD BASKETBALL

Class A at Isaac Crary

Rocco's Restaurant vs. Lytell & Colegrove, 7:15 p.m.; Johnson & Anderson vs. Drayton Drug, 8:15 p.m.

Air Force 11 to Ignore TCU During Drills

COLORADO SPRINGS, Colo. (AP)—As far as Coach Ben Martin is concerned, his Air Force football team won't so much as hear the name Texas Christian until a week before the Cotton Bowl game Jan. 1.

Martin outlined his format yesterday as the Falcons began practice for their bowl date with the Southwest Conference champions at Dallas.

While his 44 players worked on conditioning, ball handling and timing, the Falcon coach told reporters he'll make no effort to acquaint the team with TCU plays until the final week of drills.

Gresham Fights Tonight

DETROIT (UPI) — Michigan lightweight champion Gene Gresham battles rugged Bobby Rogers of Chicago in the 10-round main event tonight at the Graystone Ballroom.

Gresham has won 17 straight bouts as a pro, including eight kayoes.

In 24 starts, Rogers has posted 14 victories and has fought three draws.

Mohns Returns to Boston Ice

BOSTON (AP)—Boston Bruins' defenseman Doug Mohns, who suffered a jaw fracture in Toronto Oct. 18, practiced with the team Monday for the first time since his injury.

The Bruins said Mohns will be back in the line-up Saturday night for their National Hockey League game with the Chicago Black Hawks at Boston Garden.

Center Bronco Horvath, who also suffered a broken jaw in the same game, worked out but the date of his return to the line-up is uncertain.

NBA AT A GLANCE
MONDAY'S RESULTS
No games scheduled.

TUESDAY'S SCHEDULE
Philadelphia vs. Syracuse at New York
Minneapolis at New York

Birmingham, Avondale and Lakers to Debut

3 Local Teams Open Tonight

By CHUCK ABAIR

Three Pontiac area prep basketball teams will begin their 1958-59 hoop seasons tonight as the final starters among Oakland County schools.

Birmingham, Avondale and West Bloomfield will be the last to swing into action on the 2nd busy Tuesday night of the new cage year.

The Maples, under new coach Lew Parry, start off at home with Royal Oak Dondero providing the opposition.

Avondale travels to Oxford to meet the rugged Wildcats who gave Lake Orion a close scare Friday while West Bloomfield plays at home against Clawson. Dondero and Clawson have each won one without a loss.

Some of the other interesting games on tap will be Rochester at Utica, Clarkston at Holly, Fitzgerald at Royal Oak Kimball and Southfield at Livonia Bentley.

In others, Bloomfield Hills invades Oak Park, Cranbrook is at home against Kennedy School of Canada, Hazel Park visits Berkley, Lapeer opens at Flint Beecher, Romeo is at South Lake and Ortonville at Goodrich.

Birmingham has its work cut out in hopes of starting off on the winning side of the ledger. Dondero is fresh from a victory over Kimball. The Maples are lacking in height and experienced performers.

Avondale's situation is similar to that of Birmingham. The Yellowjackets are rebuilding but may come along with continued improvement by such fellows as Gary Acker, Dick Smith and Walt Arnold. Oxford impressed in its first start under Ted Gawry.

West Bloomfield could become one of the contenders for Wayne-Oakland honors if Art Paddy can come up with some scoring help for John Lucadam. Clawson is certain to be a rugged 1st night opponent with one victory already.

Rochester will be going after its 3rd straight victory at Utica. The Chieftains tripped Romeo last week so the outcome of this one could give a good indication of what to expect in the Tri-County race.

The Clarkston-Holly skirmish is a non-league game but it should be an interesting preview of things to come in the W-O.

Highly-rated Southfield gets a chance to show its stuff at Livonia. Bentley walloped Farmington Friday and will be favored again.

Ortonville showed flashes of good basketball despite a trouncing at Clarkston and may throw some weight around Class C circles this year. Few teams will hold down the scoring of Earl Richardson and Ted Follis.

Cranbrook is seeking its 2nd triumph in three starts in hopes of moving into the cage limelight. Romeo has bowed twice by close margins and the Bulldogs are anxious to take it out on somebody.

Imlay City is host to Marysville, Mt. Clemens is at Van Dyke, North Branch goes to Kingston, Millington invades Lakeville and Royal Oak Shrine is at home against St. Theresa completing the schedule.

MacKay Close to Defeat as Rain Halts Net Tests

MELBOURNE (AP)—Big Barry MacKay of Dayton, Ohio, was on the brink of elimination, but his American Davis Cup teammate, Alex Olmedo had taken a 6-4 set from Australia's Mal Anderson when cold rain halted the quarter-finals today in the Victorian Tennis championships.

Andres Gimeno, a 21-year-old Spaniard with lightning reflexes, won the first two sets from MacKay, 6-3, 6-4, and the third was tied 6-6 when a drizzle sent players and spectators scurrying from the Kooyong courts.

★ ★ ★

Tournament directors announced the remaining quarter-final singles matches will be completed early tomorrow, before the semifinal matches in the men's doubles.

Only one quarter-final match was completed before the weather took over. Top-seeded Ashley Cooper, Australia's Wimbledon and U.S. champion, fought off a strong rally by countryman Bob Mark 6-3, 6-3, 6-8, 12-10.

In the other match, an all-Aussie affair, Neale Fraser led Rod Laver 6-3, 5-3 in a battle of left-handers.

★ ★ ★

The towering, hard-hitting MacKay looked badly beaten in the center court match until the third set, when he rallied after losing service in the first game.

With the tall Spaniard leading 5-4, MacKay unleashed two passing shots off his backhand on Gimeno's service, and then forced Gimeno to volley into the net. Rattled, the normally poised Spaniard then double-faulted to lose service to love.

MacKay made the best of the opportunity. He won his own service and then broke Gimeno early in the 12th game.

"I'll get him now," said the 6-4 former University of Michigan student. "I don't remember when I have played so poorly, but I am ready to go now."

Olmedo, bidding for a singles spot on the U.S. Cup team in next week's interzone final against Italy, dropped four of the first five games and trailed Anderson, the former U.S. champion, 1-4.

Perry Jones, non-playing U. S. Davis Cup captain who has been like a father to the young Peruvian, heard of Olmedo's plight on the outside court and immediately left the MacKay match.

★ ★ ★

"As I got there, Alex seemed to pick up," Jones said. "I know him like a book. When he is going badly he needs support."

As if on signal, Olmedo's game brightened and he reeled off five straight with two breaks of Anderson's service.

"I was just lucky," he said.

A victory for the Peruvian over the Aussie Cup ace would lift his chances of winning a singles berth in the interzone matches. These spots have been more or less conceded to Ham Richardson and MacKay, the two experienced players on the team.

Olmedo and MacKay already are in the doubles semifinals. They play Cooper and Fraser.

Pettit NBA Scoring Leader

NEW YORK (AP)—Bob Pettit of the St. Louis Hawks produced 105 points in four games last week to displace rookie Elgin Balor of the Minneapolis Lakers as the leading scorer in the National Basketball Assn.

Pettit, the 1955-56 scoring champion, has compiled 583 points in 20 games, figures released by league headquarters disclosed today. His 29.2 average also is tops.

★ ★ ★

Baylor, who only played one game last week, dropped to second with 535 points in 21 games. Paul Arizin of the Philadelphia Warriors, a two-time scoring leader, ranks third with 516 in 20 games. Arizin was fourth a week ago.

Detroit's George Yardley, the defending scoring champ, fell from third to fourth with 502 points in 22 games. Cincinnati's Jack Twyman rounds out the top five with 501 in 22 games.

★ ★ ★

Kenny Sears of the New York Knickerbockers maintained his field goal accuracy lead with a .516 percentage on 143 baskets in 277 shots. Boston's Bill Sharman, connecting on 96 free throws in 103 attempts for a .932 percentage, remains tops in this department.

★ ★ ★

Bill Russel of the Celtics has snared 426 rebounds as compared to 353 for runner-up Pettit to set the pace in this category. Tricky Dick McGuire retained his 15-assist margin over Bob Cousy of Boston, a six-time leader. McGuire has set up 162 plays while Cousy has been credited with 147 assists.

The scoring leaders:

		G	FG	FT	Pts.	Avg.
1.	Pettit, St. L.	20	196	191	583	29.2
2.	Baylor, Mpls.	21	183	169	535	25.5
3.	Arizin, Phil.	20	174	168	516	25.8
4.	Yardley, Det.	22	181	140	502	22.8
5.	Twyman, Cin.	22	201	99	501	22.8
6.	Hagan, St. L.	20	170	114	454	22.7
7.	Sears, N.Y.	19	143	149	426	22.4
8.	Sharman, Bos.	20	162	96	429	21.0
9.	Kerr, Syr.	20	154	99	407	20.4
10.	Shue, Det.	22	147	104	398	18.1

Dodgers Consider Swapping Gilliam

LOS ANGELES (AP)—The Los Angeles Dodgers are considering more player trades, one of which includes Jim Gilliam, General Manager Buzzie Bavasi said Monday.

Los Angeles recently sent Gino Cimoli to the Cardinals in exchange for Wally Moon and Phil Paine.

"There is a good chance that we will swing another deal or two in the near future," said Bavasi. "At least, the groundwork for further trading was laid in Washington last week.

"The Cubs, Braves and Phillies all expressed interest in Gilliam. If one of them will give us a right hander who can hit the ball, we can do business."

Geoffrion Catches Bathgate

Point Race Tied in NHL

MONTREAL (AP) — Bernie "Boom boom" Geoffrion of the Montreal Canadiens collected five points last week to move into a first place tie with New York's Andy Bathgate in the National Hockey League scoring race.

Geoffrion's two goals and three assists in three games boosted his point-output to 34. The Rangers' right-winger accounted for two assists in three games during the week.

★ ★ ★

Statistics released by the league today showed that Geoffrion has scored 14 goals and made 20 assists. Bathgate has caged 17 goals and assisted on 17.

Montreal's Dickie Moore and Detroit's Gordie Howe are tied for third place with 28 points apiece. The Canadiens' Maurice Richard and Norm Ullman of the Red Wings share fifth place with 27 each. Jean Beliveau of Montreal, sidelined with a hand injury, dropped to seventh with 26 points.

★ ★ ★

Geoffrion is the leader in assists with 20, one more than defenseman Bill Gadsby of the Rangers. Bathgate's 17 goals tops the league.

The scoring leaders:

		G	A	Pts.
1.	Bathgate, New York	17	17	34
2.	Geoffrion, Montreal	14	20	34
3.	Moore, Montreal	14	14	28
4.	Howe, Detroit	13	15	28
5.	M. Richard, Montreal	12	15	27
6.	Ullman, Detroit	12	15	27
7.	Beliveau, Montreal	14	12	26
8.	H. Richard, Montreal	8	17	25
9.	Litzenberger, Chicago	11	12	23
10.	Delvecchio, Detroit	9	14	23

'Y' Swim Teams Trail Detroit North Natators

Better depth provided the winning margin for Detroit North YMCA's swimming teams in a dual match last weekend in the Pontiac "Y" pool.

★ ★ ★

The state champions (last three years) didn't overbalance too much Pontiac in number of first places in two divisions, but had the balance to collect many seconds and thirds.

★ ★ ★

Visitors took the new division (midgets) 39-22, in which all winners set records, won the prep division 51-25 and the junior section, 40-22.

★ ★ ★

Four records were set, one by Pontiac's Jim Velzy for the 80-yard individual medley (58.2) in the first time this event has been tested. It replaced the old 60-yard event. Other records included Jay Davidson (N) in 100-yard freestyle (1:01.1); C. Stenback (N) prep diving (175.2 pts.) and by Chuck Ries (P) diving (junior) with 100.7 points.

Pontiac winners included: (midget) Jack Brown (20-yard freestyle); Ted Hope (20-yard backstroke) and the 80-yard relay team, Hope, Brown, Dave Edgington and Gordon Winfield.

IN FINE WHISKEY

Fleischmann's is the gift to buy...

90 Proof... the reason why!

BLENDED WHISKEY • 90 PROOF • 65% GRAIN NEUTRAL SPIRITS
THE FLEISCHMANN DISTILLING CORPORATION, NEW YORK CITY

ORDER FUEL NOW

All Types and Sizes Available including

BERWIND BRIQUETS

CORWIN LUMBER CO.
117 S. CASS FE 2-8385

"... that deal Matthews-Hargreaves just made you on that new Chevy is the best I've seen. I'm coming back tomorrow with my car and make a deal before Christmas."

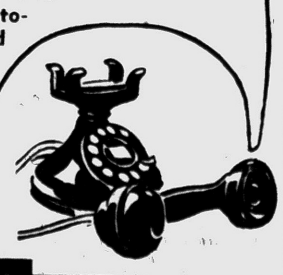

Oakland County's Largest Chevrolet Dealer!

MATTHEWS-HARGREAVES
34 MILL ST. FE 5-4161

LITTLE AD
• Alum Siding
• Mural Stone
• Roofing & Siding

BIG DEAL
ELLIS INC.
SINCE 1945
FE 2-2671
FREE ESTIMATES

AP Wirephoto

BLOOD BATH — A blood-covered Paoli Rosi, right, lands a left high on the head of Bobby Scanlon in the closing seconds of their 10-round lightweight bout at San Francisco on his way to winning a split decision last night. It was Rosi's 2nd victory over Scanlon.

PNH Becomes Member of Inter-Lakes

Northern High Starts League Play in 1959

Conference Accepts Huskies at Special Meeting Monday

By BRUNO L. KEARNS
Sports Editor, Pontiac Press

At a special meeting held yesterday at Waterford High School, the Inter-Lakes Conference officially accepted Pontiac Northern High School as a member of the league commencing with the 1959 school year.

League competition will begin with football next September and the Huskies will participate in a full schedule of seven sports.

"We are very happy and quite enthused about Pontiac Northern's entry into our league," said Inter-Lakes secretary Jack Cotton, Farmington High athletic director.

"Pontiac Northern will have the finest athletic facilities in the league," he added, "and I think it is quite a tribute to the school to be accepted unanimously in less than three weeks after submitting application for entry."

★ ★ ★

PNH presented a letter of application November 18th at a regular meeting of the league at which time Van Dyke presented a letter of withdrawal from the I-L.

In order to assist Pontiac Northern's immediate entry into the league Van Dyke has taken over some of the football commitments made by PNH.

Van Dyke will play Roseville and Melvindale, two of Northern's 1959 football commitments. Cranbrook has agreed to release PNH from its 1959 contract so as to allow league competition next season.

★ ★ ★

Thus, Pontiac Northern will play five league games, including Waterford, Walled Lake, Berkley, Southfield and Farmington, plus games with Pontiac Central, Hazel Park, Rochester, and Lake Orion.

League competition will be in football, basketball, wrestling, track, cross country, golf and baseball.

"We expect all schools to have tennis within the next year, and swimming is something we hope for in the near future," said league secretary Cotton.

★ ★ ★

PNH athletic director Elden Johnson was pleased by the news. "We should develop many interesting rivalries with these schools, and we are happy to be members of the league," he said.

The Inter-Lakes Conference is Michigan's newest class A league. Walled Lake and Farmington moved into class A ranks last year.

"Our growing facilities and enrollments should make us one of the leading class A conferences in the state," said Cotton.

The Huskies will play an independent schedule through next spring.

★ ★ ★ ★ ★ ★ ★ ★ ★ ★ ★ ★

What a Way to Celebrate I-L Membership

Huskies Play Grosse Pointe

By BILL CORNWELL

All dressed up and no place to go except Grosse Pointe — that's the situation confronting the Pontiac Northern basketball team tonight after its acceptance into the Class A Inter-Lakes Conference.

Pontiac's new north side high school was taken into the good graces of the Inter-Lakes yesterday and the Huskies will celebrate their membership by visiting Grosse Pte. this evening.

There the Northern cagers under head coach Dick Hall will make their 3rd attempt to win their 1st game of the 1958-59 season against the tough Blue Devils of Howard MacAdam.

This may turn out to be a futile trip and a miserable way for Northern to celebrate its Inter-Lakes affiliation.

★ ★ ★

In the 1st place, the Huskies won't begin league competition until the 1959 football season, although Northern's membership becomes official at the turn of the new year.

★ ★ ★

Secondly, Grosse Pte. belongs to the rough Border Cities Conference and has made a habit of forming winning basketball teams in recent years.

Last, but by no means least, the Huskies are big underdogs in this game and they may absorb quite a pasting.

★ ★ ★

The Blue Devils shared the Border Cities cage crown with Highland Park last season, which is a sizeable achievement, and they fully expect to give the Parkers another good run for the money in the current campaign.

Grosse Pte. has played only one game to date and the Blue Devils won it, a 56-49 decision over rough Dearborn last Friday night.

The scoring whiz of a season ago, Tom Woodruff, has departed via graduation, but the Devils have done away with the individual star approach this season and have come up with a balanced attack.

★ ★ ★

Three players broke into double figures in the scoring column against Dearborn as the Devils displayed a well-balanced and versified offense.

Northern, expected to suffer through a lean season, probably won't get any fatter against the Devils in their 1st venture into prep athletics of any kind this year.

They have dropped decisions to two Class B schools, a 48-42 loss to Lake Orion in their opening game and a 53-46 setback at the hands of Rochester last Friday.

Forward Mike Fedynik and guard Bruce Norton have been the scoring aces so far. Fedynik has 32 points in two games and Norton has 23.

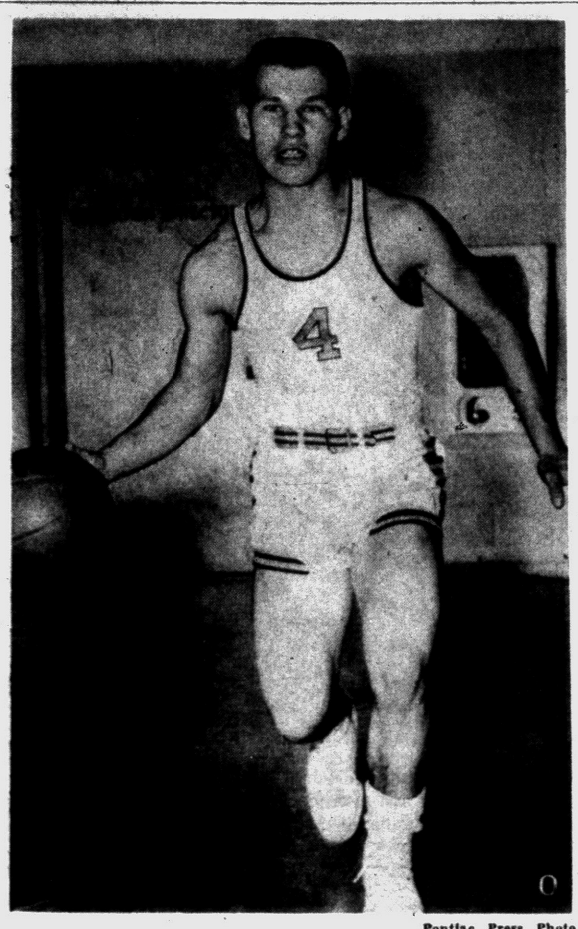

Pontiac Press Photo

AVON PLAYMAKER — Little Dick Smith leads the Avondale Yellowjackets into their basketball opener at Oxford tonight. Smith is a speedy guard who handles the ball well and a general all around sparkplug.

New Ball Carrier

MIAMI, Fla. (AP)—Mel Reight, West Virginia halfback, Monday joined the North's backfield for the Shrine's North-South football game in the Orange Bowl Dec. 27.

K-Boys Lead Vote Getters on Class D All-State 11

DETROIT (AP) — Baseball has its "K-boys" in Al Kaline and Harvey Kuenn, and now so does football.

Two of the state's top high school athletes, Dary Krugman and Paul Kozumplik, are paired on the Associated Press 1958 Class D All-State football team announced today.

They form a great backfield combination in true triple-threat fashion.

★ ★ ★

Krugman, who led Parma Western High to the Cascades Conference title, led all the vote-getters in Class D as the AP selected its 18th annual All-State teams.

Ballots were sent to every high school coach in the state of Michigan. Votes were tabulated and examined by sports writers who covered every sector of Michigan football.

Krugman, despite a knee injury that kept him out of his team's final game, scored 15 touchdowns himself, passed for 13 others and punted for an average of nearly 50 yards per kick.

★ ★ ★

He passed for 11 extra points, completed 34 of 58 passes for 700 yards and was the sparkplug of one of the state's toughest defensive units.

Kozumplik, another 175-pounder from New Lothrop, scored 20 times as his team raced to an unbeaten season. This 5-feet-11 senior gained 1,245 yards for a 10.6 average on ball carrying and playing 32 straight games as a New Lothrop regular.

Teamed with these two tremendous performers in the backfield are Jim Stouffer of Benton Harbor St. Joseph and Curt George of Fowler.

★ ★ ★

The line, end to end, is one of the heaviest in the history of the Class D All-State. It averages 190 pounds. Topping the big, but mobile line are tackle Ken Grembowski, a 225-pound tackle from Saginaw Holy Rosary, and Jim Smith, a 198-pound center from Petoskey St. Francis.

The ends are Carl Baird of Lawton, a rangy senior, and Jerry Benedict, a 6-feet-4, 200-pounder from Britton.

The guards are Dennis Rodebaugh, of Schoolcraft and Bill Nesbitt of Unionville. Teamed up with Grembowski at tackle is Charles Framton of Goodrich.

★ ★ ★

Another four-year regular, Framton made or assisted in more than half his team's 274 tackles, was the team's captain — and was so valuable his coach used him as a punt and kickoff return man. Framton did that job well, too, and had one 80-yard kickoff return.

CLASS D ALL-STATE HIGH SCHOOL FOOTBALL SQUAD

Player, School	Position	Hgt.	Wgt.	Class
Carl Baird, Lawton	End	6-2	180	Sr.
Jerry Benedict, Britton	End	6-4	200	Sr.
Charles Franton, Goodrich	Tackle	5-10	185	Sr.
Ken Grembowski, Sag. Holy Rosary	Tackle	5-11	225	Sr.
Dennis Rodebaugh, Sch'lcr'ft	Guard	6-0	175	Sr.
Bill Nesbitt, Unionville	Guard	5-10	165	Sr.
Jim Smith, Petoskey St. Francis	Center	6-1	198	Sr.
Jim Stouffer, Benton Harbor St. John	Q'Back	6-1	195	Sr.
Dary Krugman, Parma West.	Back	5-11	175	Sr.
Paul Kozumplik, N. Lothrop	Back	5-11	175	Sr.
Curt Goerge, Fowler	Back	5-10	160	Sr.

HONORABLE MENTION

ENDS — Booth, Mio; Page, Potterville; Beardslee, New Lothrop; Hufnagel, Fowler.

TACKLES — Knuth, Bay City St. Mary; Bischoff, Waterford; Thelen, Fowler; Moore, New Lothrop.

GUARDS — Chase, Woodland, and Marlatt, Atlanta.

CENTERS — Zienstra, Martin; Pugh, Vermontville, and Dragoo, Benzonia.

BACKS — Ekman, Adrian Catholic; Jurasek, Clinton; Querciagrossa, Elk Rapids; Elliott, Cheboygan Catholic; Glaser, Petoskey St. Francis, and Spagnoli, Adrian Catholic.

Waterford Cagers Begin

The Waterford Township Recreation Department's men's basketball program begins its 1958-59 season tonight with two games at Isaac Crary Junior High gymnasium.

This season's league has been broken into two divisions — classes A and B — for advanced and intermediate players, respectively. There are six teams in the Class A loop and four "B" teams.

★ ★ ★

Leading the "A" circuit is defending champion Drayton Drug, managed by Bob Pickett. Others are Rocco's Restaurant, Cle Charboneau; Johnson & Anderson, Mike Ashley; White Swan Restaurant, Harry Dearborn; Lytell & Colegrove, Randy Beedle, and Lakeland Pharmacy, Keith Morgan.

Class B teams are Don & Ron Service, managed by Ed Norris; Northern Lumber, Jim Shea; Waterford High Faculty, Irv Thompson, and a yet unsponsored team, Bill Cumberworth.

★ ★ ★

Two games in the "A" league are scheduled tonight. Drayton Drug meets J & A in the nightcap at 8:15 with the 7:15 opener matching Rocco's and Lytell & Colegrove.

★ ★ ★

Competition will be held on Tuesday and Thursday nights with possibly a 3rd week night being added to the schedule and all games are played at Crary. The public is invited to attend and there is no admission fee.

Lubanski, Ladewig Lead Pin Finalists

CHICAGO (AP)—Ed Lubanski of Detroit and defending champion Marion Ladewig of Grand Rapids, Mich., paced a field of 32 finalists into the match play of the second annual world's invitational bowling tournament early today.

The 16 men and 16 women who reached the final round will begin head to head matches today under the Petersen point system. Each will bowl four matches a day through Friday night when the champions will be crowned in the Chicago Coliseum.

★ ★ ★

Under the Petersen system which will be used in the finals, one point is given for each game won plus an additional point for each 50 pins. An additional half-point is given for losing the majority of games in a match while out-totaling the opponent.

Lubanski, a husky 28-year-old former pitcher for the St. Louis Browns minor league clubs, rolled a 36-game total of 7,778 to finish far ahead of the field.

★ ★ ★

Mrs. Ladewig, who only went through the motions in the qualifying field since she was already seeded into the finals, finished with a total of 5,711 pins for 24 games. This gave her a 173 pin edge over second place platinum blonde Jere Price of Fort Worth, Tex., who had 4,938. Former all-star champion Sylvia Wene of Philadelphia finished third with 4,816, the only other woman among the 16 finalists to average better than 200.

★ ★ ★

In the men's division, Lubanski was 66 pins ahead of second place Dennis Chapis of St. Louis, the youngest entrant in the field. Chapis posted 7,712 pins while defending champion Don Carter of St. Louis, who was also exempt from qualifying, finished third with 7,687.

In the men's division, Glenn Allison of Chicago earned the 16th and final qualifying spot with a total of 7,516 pins while Ann Setlock of Detroit was the 16th qualifier among the women with 4,573.

★ ★ ★

Among those failing to make the final was Tom Hennessey of St. Louis, current national doubles champion and the runnerup to Carter in last year's tournament.

MEN'S STANDINGS (36 GAMES)

Lubanski, Detroit	1255	1362	7778
Chapis, St. Louis	1284	1331	7712
X—Carter, St. Louis	1313	1232	7687
Welu, St. Louis	1283	1392	7657
Ellis, Chicago	1292	1328	7614
Johnson, Chicago	1269	1277	7600
Solomon, Dallas	1296	1272	7597
Hoover, Ohio	1264	1202	7596
Joseph, Detroit	1389	1322	7589
Hirt, Lavonia	1252	1210	7588
Campi, N. J.	1294	1196	7584
Bluth, St. Louis	1234	1460	7577
Kwielcin, Fraser	1261	1333	7564
Fazio, St. Louis	1285	1279	7549
Smith, St. Louis	1174	1257	7543
Allison, Chicago	1277	1220	7516

WOMEN'S STANDINGS (24 GAMES)

X—Ladewig, G. Rapids	861	811	5111
Price, Ft. Worth	768	736	4938
Wene, Philadelphia	838	837	4816
Matthews, Long Beach	756	784	4770
Garms, Ill.	805	737	4734
Shaler, Calif.	842	734	4724
Zimmerman, Ohio	823	760	4713
Bickel, Neb.	765	831	4704
Gloor, Chicago	763	805	4703
Notaro, N. Y.	849	820	4687
Grzelak, Ill.	747	719	4663
Woods, Calif.	803	795	4644
Grubic, Pa.	755	775	4641
Konicek, Wis.	741	903	4622
Toeper, Detroit	789	767	4595
Setlock, Detroit	797	675	4573

X—Not required to qualify but eligible for qualifying prizes.

Waterford Host to PCH Matmen Tonight at 7:30

The wrestling teams of Pontiac Central, Waterford and Walled Lake will be in action tonight.

Central and Waterford will open their seasons against each other at Waterford with new Chief head coach Steve Szabo making his debut. The local battle starts at 7:30.

Walled Lake attempts to even its record by beating Livonia Bentley in a home match.

Redlegs Add Coach

CINCINNATI (AP)—The Cincinnati Redlegs Monday added as third base coach Reggie Otero, a shrewd manager of South-of-the-Border minor league teams in recent years.

Royals, Lee's Win Class D Openers

The Lakeside Royals in the American loop and Lee's Sales & Service in the National division were easy winners Monday night as the Class D City Basketball League began its 1958-59 season at Lincoln Junior High.

Nine different players scored as Lakeside's balanced attack routed the Boys Club, 48-19. Larry Bland netted 21 points to spark Lee's club to a 42-28 win over Coca Cola. Stan Austin tallied 11 points in defeat.

Other City League results Monday:

CLASS A AT PCH

Lakeside Royals 63, Knights of Columbus 58 (game protested by K. of C. on charges of ineligible player by Royals).

Shaw's Jewelers 64, Sports Shop 61.

CLASS B AT JEFFERSON

Field's Landscape 68, Griff's Grill 47.

Glenn's Motor 50, Rex's Standard 32.

SAN FRANCISCO—Paolo Rosi, 134½, New York, outpointed Bobby Scanlon, 135, San Francisco, 10.

NEW ORLEANS—Charley Joseph, 159¼, New Orleans outpointed Willie Vaughn, 159¼, Los Angeles, 10.

Plan 150-Mile TV Blackout of Orange Bowl

MIAMI, Fla. (AP)—A 150-mile television blackout of the New Year's Day Orange Bowl game was decreed Monday to stimulate ticket sales in a transportation pinch.

★ ★ ★

The Orange Bowl committee made the announcement after consulting with Columbia Broadcasting System. The committee said 5,000 unsold tickets came back from the bowl game opponents, Syracuse and Oklahoma, which blamed travel problems for slow sales.

Hope was held out unofficially by committee members for lifting the TV ban if enough tickets are sold by Christmas.

Taller and Better Cagers for Cadets

NEW YORK (AP)—Army's basketball team this season will be taller—and probably better—than would have been legal a couple of years ago.

The U.S. Military Academy formerly limited applicants for admission to a 6-feet, 4-inch height limit. It was changed a couple of years ago to 6-6 and even taller boys may be accepted if they show unusual coordination.

George Hunter, the new Army coach who came to West Point this season after eight years of coaching at Mount Union College, Alliance, Ohio, brought this news on his first visit to the Metropolitan Basketball Writers Assn. Army, he said, has two starters who are 6-feet-5 and a 6-6 reserve.

HE'LL ENJOY
King Edward
AMERICA'S LARGEST SELLER
Invincible Deluxe 2/15¢
Imperial 6¢ Cigarillo 5/20¢
DEAN BROS. DISTRIBUTORS
474 S. Saginaw St., Pontiac, Mich.

SPORTING GOODS
Boys' and Girls' Skates Sizes 12 to 4 $5.95
Men's Hard Toe Hockey Skates $8.45
$11.75 Hard Toe Hockey Skates with tendon guards $9.50
$10.75 Sandler Men's & Women's Ski Boots $8.45
$25.00 Steel Edge Skis $18.95 Hockey Ski Guards—Gloves & Elbow Pads
$10.95 Rawlings Wally Post Baseball Glove $4.75
Collapsible Golf Carts $8.75
8-Foot Toboggans
WELDEN'S Sporting Goods
51 Mt. Clemens FE 4-6211

SANDERS FOR RENT
TRAVIS HARDWARE
458 Orchard Lake Ave. FE 5-8724

"... it sure pays to buy before Christmas. Matthews-Hargreaves gave me a wonderful deal on a new Chevy and what a surprise it'll be when I break the news to the family on Christmas morning."
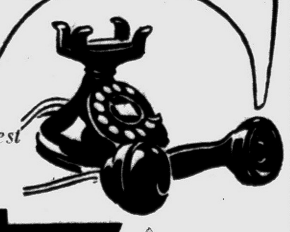
Oakland County's Largest Chevrolet Dealer!
MATTHEWS-HARGREAVES
34 Mill Street FE 5-4161

BEATTY'S TRANSMISSION SERVICE
47 N. Parke St. NEXT TO LICENSE BUREAU FE 8-6022
Other '57-'58 Models Transmissions Available

DYNAFLOW		POWER GLIDE	
48 to 52	$75	50 to 52	$70
53	$100	53 & 54	$80
54	$100	55 to 57	$90
55	$150		
HYDRAMATIC		Ford & Merc-O-Matic	
48 to 50	$65	51	$70
50 to 52	$70	52 to 54	$80
53 & 54	$80	55 & 56	$100
55 & 56	$100		

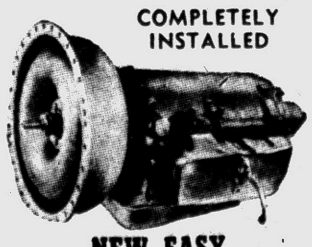
COMPLETELY INSTALLED
NEW EASY FINANCE TERMS!
All Work Guaranteed
Free Check-up Service

BONDED BRAKES
• LABOR and MATERIAL
• RE-PACK FRONT WHEELS
• RE-ADJUST BRAKES
• INSPECT WHEEL CYLINDERS
$12.95 FORD CHEVROLET PLYMOUTH
MARKET TIRE Co.
77 W. Huron St. FE 8-0424

For Gifts! For Parties!
PM

A fine whiskey for Pleasant Moments
This year give holiday cheer—the thoughtful gift in perfect taste!
$2.35 Pint Code No. 581
$3.68 4/5 Qt. Code No. 580
NO WAITING FOR GIFT WRAPPING—beautifully wrapped and ready to give—no extra cost!
NATIONAL DISTILLERS PRODUCTS COMPANY, NEW YORK, BLENDED WHISKEY, 86 PROOF, 65% GRAIN NEUTRAL SPIRITS

Carradine to Keep Sons

LOS ANGELES (AP)— Actress Sorel and Carradine were di- attempt to wrest custody of three sons from her former husband John Carradine. She wept in court when it was ruled she had failed to state sufficient grounds. Miss Sorel and carradine were divorced last year.

An average railroad car carries about 60 tons of coal.

Plays Adult in New Westerns

Actor Finally Outgrows Kid Parts at Age of 44

By BOB THOMAS
AP Movie-TV Writer

HOLLYWOOD, Calif. (AP) — This may come as a surprise to movie producers, but Tom Brown is no longer eligible to play half-back for the Culver or Annapolis varsity.

Tom may look like a juvenile in the rah-rah films on the late, late TV show. But he's nearing 44, has white hair and a sandy mustache and is mature of face.

"But I can't get producers to think of me this way," the actor complained. "When my name is mentioned in casting, they generally say, 'He's too young.' "

★ ★ ★

He's making some progress, however. He has good roles in two forthcoming Western films and will be seen on two upcoming CBS shows, "Have Gun, Will Travel" and "December Bride." If his luck continues, Tom might make it.

But it has been a rugged go. Tom's fight to make a living in the acting business has been a long and often losing one.

How do you figure it? The name of Tom Brown is familiar to most movie goers. He's a handsome, capable performer.

★ ★ ★

"One of my problems was that I wasn't under contract to a studio when World War II broke out," he explained. "My career was going great guns until I left for the Army."

He started as a private, rose to major and served with distinction at SHAEF headquarters and in combat at the Bulge. But when he returned to Hollywood, he found he was a forgotten man. The studios had to take back the returnees who had been under contract. Tom was out in the cold.

★ ★ ★

Just as he was getting his career back in good shape again, the Korean War broke out. Tom's outfit, the 40th Division, was activated, and he shipped out for combat duty in Korea. His hair started turning white then.

"When I got back, I had to start all over again," he recalled. "It was brutal. In my first year I made a total of $750, the returns from one television show."

★ ★ ★

How did he survive? He had some money saved up from his decade as a star from 1932 to 1942.

"But there wasn't as much as you might expect," he said.

Custody Hearing Set for Actor's Children

LOS ANGELES (AP) — A suit to determine custody of actor Sterling Hayden's four children will be heard behind closed doors.

"For the protection of the children," Superior Court ordered a private hearing of Mrs. Beatty Ann De Noon's suit for a determination of custody.

★ ★ ★

Pretrial charges filed by Hayden accused Mrs. De Noon of being intimate with six men. Mrs. De Noon charged that Hayden "hates women."

The children, now between 6 and 10, went to Hayden under an out-of-court agreement when the couple was divorced three years ago.

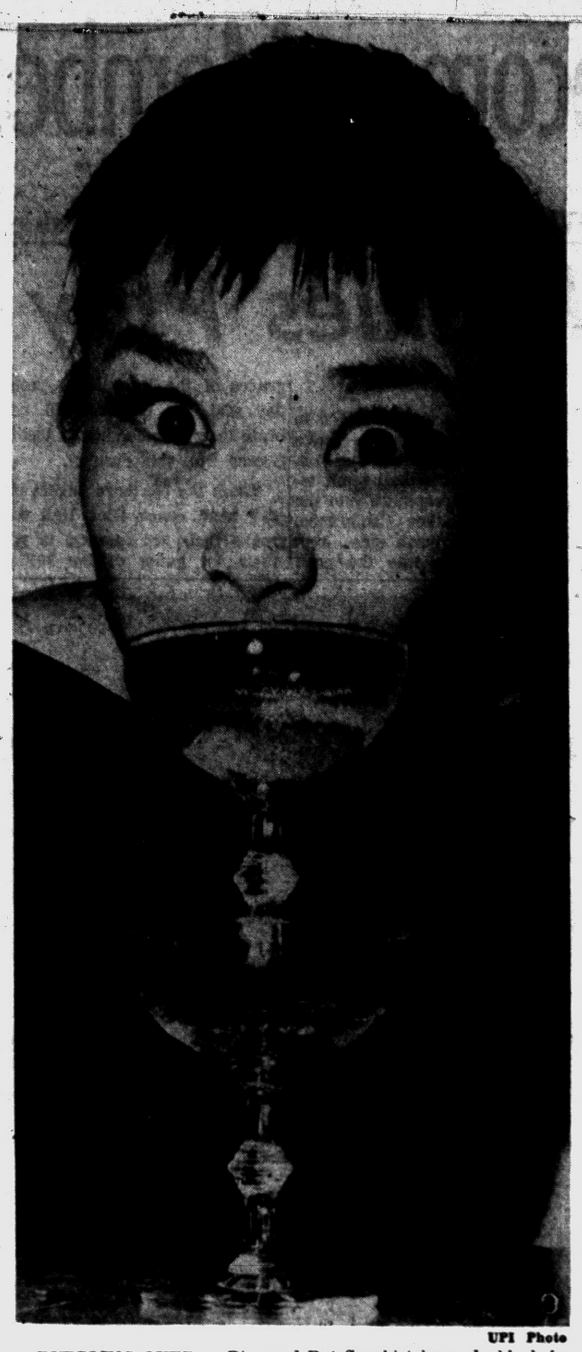

UPI Photo

BUBBLING OVER — Big-eyed Pat Suzuki tries a double helping of champagne and a taste of Broadway fame at the same time. She was celebrating backstage after the opening of Rodgers and Hammerstein's new musical "Flower Drum Song."

Santa Will Be Busy

Santa's Pontiac Press mailbag is really bulging these days, as more and more letters arrive daily.

As we promised, all the letters are forwarded to Santa for his immediate attention.

Here are the names of youngsters writing letters to Santa Claus:

Patty Hamlett	Greg Nelson	Karla Middleton
Pam Lewis	Gary Nelson	Bonniejo Marquette
David Lewis	Jill Nelson	Cherrie Johns
Ted Lewis	Donya Nelson	John Harp
Paul Jankovsicy	Bobby Reynolds	Michael Lemon
Gregory Galligan	Chuck Reynolds	Barbara Holiday
Dale Vandagriff	David Reynolds	Michael Holiday
Susan Grant	Carol O'Connor	Patricia Wall
Cindy Grant	Julie O'Connor	Jimmy Hiscock
Pamela Wilton	Cherri Hames	Steven Thomason
Michael Wilton	Herbie Hames	Suzanna Schlicht
Sandra Wilton	Denise Hames	Jerome Keiser
Jimmy Reed	Penny Hames	Darene Pugh
Pat McGuire	Kirk Dougherty	Bill Pugh
Linda Matheny	Robin Rogers	Larry Pugh
Larry Jenkins	Paul Zeleznik	DeBonna Pugh
Denny Barnard	Bob Makon	Bob Pugh
Mike Lowry	Eugene Helms	Thad Barrett
Chris Lowry	Yvonne Ward	David Barrett
David Allard	Pamela Wise	Ricky
Kenneth Allard	Randy Wise	Marlene
Kathleen Allard	Jeffrey Wise	Suse Phillips
Ann Saincome	Eddie Eastridge	Robby Phillips

Auto Travel Already Increasing

Sees Tourist Traffic Boom

GRAND RAPIDS (AP)—A fantastic increase in tourist traffic is foreseen by Dr. Frank W. Suggitt, of the Resources Development Department of Michigan State University, who says it probably will result in "the greatest redistribution of people and enterprise in American history."

★ ★ ★

Speaking before directors of the West Michigan Tourist and Resort Assn., Dr. Suggitt said:

"The new highways will greatly accelerate the current trend toward more automobile travel. With more than 900 miles of new highways in Michigan and thousands of miles throughout the nation, it will probably be the greatest redistribution of people and enterprises in American history.

"The average yearly travel by automobile now is 9,600 miles per car. But it will be 10,600 by 1975. A recent survey predicted an increase of 12 million persons in Michigan, Ohio, Indiana, Illinois and Iowa from 1955 to 1975.

★ ★ ★

"This is a new market you do not have today. It will be looking for enterprise and recreation and will mean a tremendous growth in transportation."

Zsa Zsa Gabor, Marie McDonald Feudin', Fussin'

HOLLYWOOD (AP)—A feud between a couple of filmland's more celebrated blondes—Zsa Zsa Gabor and Marie McDonald—made headlines today.

The feud came to light last Saturday night at a supper club. With Zsa Zsa sitting but a few tables away, Marie sang with a heavy Hungarian accent a spirited parody about furs, cars and Gen. Trujillo.

★ ★ ★

Now, as any student of Holywood lore well knows, Miss Gabor is an ex-Hungarian who last year received furs and a car from Gen. Rafael Trujillo Jr., son of the Dominican Republic strong man.

Perhaps less well-known is the fact that the atmosphere when the Misses Gabor and McDonald are near is inclined to be cool. This could be because Zsa Zsa has dated Marie's ex-husband, shoe magnate Harry Karl.

Asked today to comment on the events of last Saturday night, the girls had this to say:

Miss McDonald, who was squired at the time by businessman Manny Walter—"I was asked to get up and entertain. When I started to sing a ballad, 'Why Was I Born,' Miss Gabor got up and walked across the floor in front of me to the powder room.

"So, when she came back, I was singing a little comic parody to the tune of 'Blues in the night.' Her name wasn't mentioned. I don't know why she thought the song referred to her, unless of course the shoe fit.

★ ★ ★

"She has talked about me behind my back for years. At least, if I was talking about her, I did it to her face, and a Kentuckian can beat a Hungarian any time."

Miss Gabor, who was squired by contractor Hal Hayes and who didn't bat an eye during the parody, commented crisply:

"I hope I am lady enough never to make a scene in a night club.

"Marie is so pretty and she has all that money. I don't know why she had to sing that song while I was there.

Corn is considered America's most valuable crop.

Stolen Pelts of Mink Found in Apartment

NEW YORK (AP) — Mink pelts worth $25,000 stolen a week ago from a Greyhound Bus terminal were recovered by detectives last night in the west side apartment of a musician.

The musician and two baggage handlers at the bus station were taken to the police station for questioning.

Police found two boxes containing 352 unprocessed mink hides in the apartment of Philip Spears, 39. Spears said he knew nothing about them. He said he had been keeping them at his place for an unidentified party for $10 a day.

The two baggage handlers, John Stopanio, 38, and Edward Sharkey, 37, were in Spears' apartment at the time of the arrest. Detectives said they had received a tip.

S. A. Combs, assistant manager of the bus station, identified the furs as the ones stolen from the state's baggage room last Saturday. They were being shipped by Edward Swidorski and Sons, mink farm operators in Manistee, Mich., to the New York Auction Co.

Eddie Fisher May Spend Christmas With Children

HOLLYWOOD, Calif. (AP) —Although she filed for divorce last week, actress Debbie Reynolds says it's all right with her if Eddie Fisher wants to spend Christmas with her and their two children.

"He has always spent Christmas with the children," said Debbie. "I suppose he will again."

Miss Reynolds made the comment in answer to newsmen's questions.

Smoke Routs Students

DETROIT (AP) — Some 900 students were evacuated from Mumford High School here Monday night when a smoke haze filtered through the building. The smoke was found to be coming from a smouldering pile of textbooks in a locker. Firemen said a cigarette may have dropped into the locker.

Wisconsin is a leading mink skin producer. A total of about 2.7 million are marketed yearly in the U.S.

BLUE SKY
2150 OPDYKE RD.
FE 4-4611
DRIVE-IN THEATRE

We Are Open on Weekends Only

IN-A-CAR THE LATEST THE FINEST HEATERS

Next Friday, Sat., Sun.

BLUE SKY
2150 OPDYKE RD.
FE 4-4611
DRIVE-IN THEATRE

HURON THEATER
NOW! THRU SATURDAY
GREGORY PECK
JEAN SIMMONS
CARROLL BAKER
CHARLTON HESTON
BURL IVES
WILLIAM WYLER'S THE BIG COUNTRY
in TECHNICOLOR and TECHNIRAMA
FEATURE STARTS 7:00 - 10:00
Ed Smith at the Organ

PONTIAC DRIVE-IN Theatre
FE 5-4500
DIXIE HIWAY (US-10) 1 BLK. NORTH of TELEGRAPH RD.
SHOWS NIGHTLY RAIN or MOON
CLOSED TONIGHT
OPEN FRI.–SAT.–SUN.

Everything for the CHRISTMAS PARTY
Tricks — Jokes — Novelties
Pipers Magazine Outlet
35 Auburn Ave. FE 4-8240

Now KEEGO
WHAT LOLA WANTS LOLA GETS!
GEORGE ABBOTT · STANLEY DONEN
damn yankees
TAB HUNTER · GWEN VERDON · ROBERT SHAW
OUT OF THE CLOUDS
in EASTMAN COLOR

LAST TIMES TONITE
'HORROR OF DRACULA'
'BADMAN'S COUNTRY.'
EAGLE
WED.--THURS.--FRI.
THE TITANIC TANK BATTLE OF WORLD WAR III!
COLUMBIA PICTURES presents A WARWICK PRODUCTION
VICTOR MATURE · LEO GENN
TANK FORCE!
CinemaScope TECHNICOLOR
Plus
Paramount Presents
DANA ANDREWS
LINDA DARNELL
STERLING HAYDEN in
ZERO HOUR!

Lake Theatre
TONIGHT
TONY CURTIS · SIDNEY POITIER
in THE DEFIANT ONES
FORT MASSACRE
JOEL McCREA
CinemaScope COLOR by DeLuxe

FAMILY NIGHT "WEDNESDAY"
$1.25 Per Person
ALL YOU CAN EAT
5:30 to 9:30
MANNY'S
Huron at Elizabeth Lake Rd.

NOW! Oakland
FROM THE HILARIOUS BROADWAY STAGE SHOCKER!
M-G-M Presents A JOSEPH FIELDS PRODUCTION Starring
Doris Day · Richard Widmark
The Tunnel of Love
Co-starring GIG YOUNG · GIA SCALA
in CinemaScope
Features At
1:14 - 3:19 - 5:26 - 7:30 - 9:40
Plus: CARTOON and SPORTS
STARTS THURS.
DOUBLE FEATURE
The Snorkel
A HAMMER FILM PRODUCTION
A COLUMBIA PICTURE
CO-FEATURE
THE CAMP ON BLOOD ISLAND

HURRY! Last 2 Days!
Doors Open 10:45
Strand
25c to 1 P.M.
GARY COOPER as the MAN OF THE WEST
IN THE ROLE THAT FITS HIM LIKE A GUN FITS A HOLSTER!
COLOR by DE LUXE CINEMASCOPE
With Julie London
ADDED Cartoon & Sport
A New Adventure in Entertainment! Starts Thursday!
Walt Disney's WHITE WILDERNESS
A True Life Adventure Feature TECHNICOLOR

You've never seen anything like your new Yellow Pages!

What's the official motto of Michigan?

How do you detect counterfeit currency?

How do you get back a letter you've mailed?

You'll find the answers in your new Yellow Pages—the answers to hundreds of other questions, too. Your new Yellow Pages will be the most useful book in your home—indispensable! With all the new features your Yellow Pages become valuable for general information as well as a complete "where to buy it" guide. Whenever you're looking for something just say, *"Let's look it up in the Yellow Pages."*

Some of the added features you'll find in your new Yellow Pages:

Do-it-yourself hints
Sports information
Wedding anniversaries
Postal information
Facts on Michigan weather
Housekeeping hints
Annual flowers
Decimal equivalents
List of boys' and girls' books

Find It Fast In The Yellow Pages

Scrooge Never Had It So Rough

Christmas in England Means Give

IN THE LAND OF TINY TIM — The Christmas season is snow white in England and this lad is posting a letter to Santa Claus. Christmas in England was given an aura of homey good fellowship by Charles Dickens with his immortal Christmas Carol.

By EDDY GILMORE

LONDON (AP) — England, the traditional home of Merry Christmas, once passed a law against observing this greatest of all holidays.

But the grim Puritan lawmakers made little more progress than did Scrooge who, as everyone knows, didn't get to ye olde first base. When the monarchy was restored with Charles II, he restored the Christmas feast.

UNRESTRAINED JOY

There was reason for the Puritans frowning on the celebrations connected with Dec. 25. From the 11th Century onwards, Christmas joy in England had become increasingly unrestrained. There was feasting, drinking, dancing and game playing in the feudal halls. Wild license reigned.

So the Puritans cracked down. But as soon as Charlie got things back on the track the people didn't take long starting up the celebrations with the old enthusiasm.

This time, however, they made it a church and home festival — a time for family reunions, decorations, carols and parties. It was Charles Dickens, in particular, who breathed the life of homey good fellowship into the occasion. His greatest contribution, the immortal Christmas Carol, was written in 1843.

TODAY: GIVE, GIVE, GIVE

And what about Christmas in Britain today?

It's a tremendous event, and even carries over to Dec. 26, which is Boxing Day.

Having nothing to do with the manly art of self defense, Boxing Day originally was a time when householders and bosses gave boxes of food and presents to servants and workers. This must have something to do with the give, give, give practices now wrapped up with the Christmas season.

People here find themselves almost compelled to tip:

The garbage man, called the dustman.

★ ★ ★

The boy who delivers the morning paper, the one who delivers the Sunday papers, and the one who delivers the evening paper.

Delivery boys and men for the grocer, the green grocer, the fishmonger, the butcher, the cleaners and the laundry.

The milkman.

The postman.

The porter, in apartments.

The street cleaner, in some districts.

POLITE REQUESTS

Carole singers politely knock on front doors and ask for a tip, which goes in many cases to a charity. There are three ways of handling them: Ignore them — but whose heart is so flinty at this time of year? Tip them and thank them. Invite them in for food and hot chocolate and coffee.

Every year there's a chorus of complaints against the commercialization of the occasion. But the complaints don't get far. There is a vast commercialization, all right, but it hardly compares with what goes on in the United States. Millions of pounds change hands at Christmas time, and thousands of people are made happier because of it.

A NEW PROTEST

The most recent protest came from the Rev. Peter Churton Collins, a Church of England clergyman at Dartford.

"An old man with a white beard and a red uniform is squeezing Christ out of Christmas," he said. "Go home, Santa Claus. Go back where you came from — from the North Pole, or Never-Never land."

In British slang, Never-Never refers to the instalment plan.

THE GIRLS By Franklin Folger

"Dear, I'm afraid I'll need more money for Christmas presents. Everything I've bought so far is just too nice to give away."

Manned Space Ships Concern Reds, U.S.

WASHINGTON (UPI)—Both Russia and the United States are working on manned space vehicles.

The Soviet Union is rumored to be approaching the flight-test stage with a vehicle capable of placing a human crew in orbited flight around the earth. The satellite is supposed to be designed to return to earth safely.

One June 16, the U. S. Air Force awarded a contract to three major aviation firms—Bell, Martin and Boeing—to develop a "Dyna-Soar" vehicle large enough to carry one or two men. It would be placed in orbit by rockets, and would be capable of gliding back to earth. Target date for a flying model is 1963.

Robbers Take $50,000

LEWISBURG, Tenn. (AP)—Posing as telephone repairmen, three men took more than $50,000 from the safe of a prominent farmer Monday. The leader of the trio, armed with a gun, forced Mrs. J. W. Coffey and a neighbor, Mrs. Annie West, to lie on the floor under a quilt, warning them, "If you look out, I'll kill you." Coffey was away at the time.

BOARDING HOUSE

OUT OUR WAY

DONALD DUCK By Walt Disney

RIVETS By George Sixta

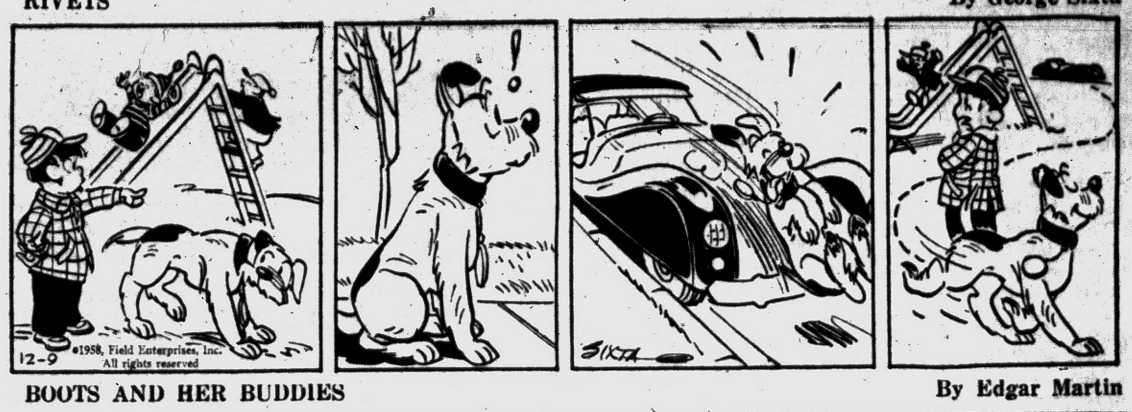

BOOTS AND HER BUDDIES By Edgar Martin

THE BERRYS By Carl Grubert

DIXIE DUGAN By McEvoy and Strieber

ALLEY OOP By T. V. Hamlin

CAPTAIN EASY By Leslie Turner

NANCY By Ernie Bushmiller

MORTY MEEKLE By Dick Cavalli

GRANDMA By Charles Kuhn

Hoover Ball, Bearing Co. Purchases 2 Other Firms

ANN ARBOR (AP) — The Hoover Ball and Bearing Co. today announced purchase of manufacturing companies in Tennessee and Ohio.

★ ★ ★

The Ann Arbor firm said it had bought Strom Steel Ball Co., of Erwin, Tenn., and Coolidge Corp., of Middletown, Ohio. Purchase prices were not disclosed.

★ ★ ★

Hoover said both acquired companies will be operated as separate entities, with no changes in management or policy.

Industrial Supplies
Make Us Your Stockroom
CUTTING TOOLS
and SUPPLIES, Inc.

JACK COLE
Walled Lake

Roosevelt Hotel
is fast becoming
Pontiac's Home for
Retired Folks

Folks appreciate our homelike accommodations with the convenience of being right downtown where things are happening. No need to travel for entertainment.
Why don't you stop in our air-conditioned atmosphere, have a look at one of our spacious rooms, then ask and be amazed by our down-to-earth downtown prices for retired folks.
Room and Board available for those who desire it for $125.00 a Month.
For further information, phone federal 5-8126

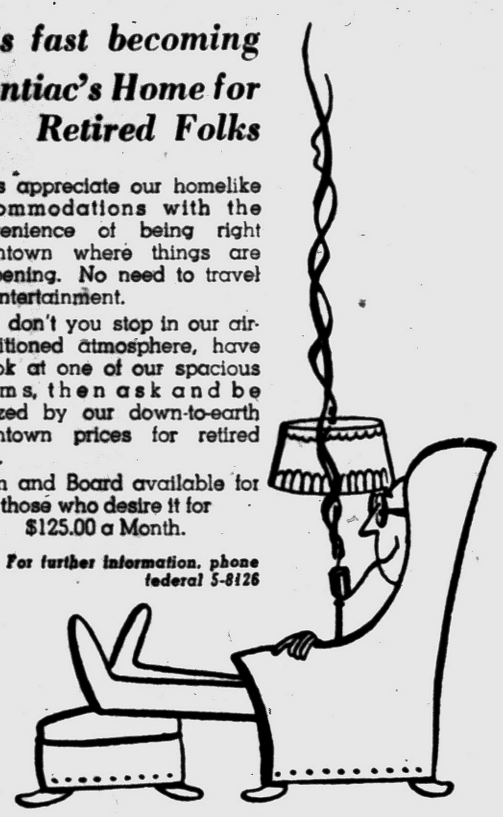

YOUR Independent Insurance AGENT
714 Community Nat'l Bank Bldg.
Phone FE 4-1568-9
BAKER & HANSEN
Richard H. DeWitt Res. FE 5-3792
Donald E. Hansen Res. FE 2-5513
Homeowners' Policies
Accident Insurance
Automobile Insurance
Liability Insurance
Burglary Insurance
Fire Insurance
Life Insurance
Plate Glass Insurance
Bonds — All Types
Tenants' Policies

The more you grieve the greater your loss. —Persian Proverb

Do you know...
you can invest as you earn...as little or as much as you wish? Most Mutual Funds have accumulation plans to help meet your needs.
Learn about them today!
C. J. NEPHLER Co.
818 Community Nat'l Bank Bldg.
Hours 9 to 5 FE 2-9119

NOTICE OF TAXES CITY OF PONTIAC

The 1958 County Taxes in the City of Pontiac will be due and payable at the Office of the Pontiac City Treasurer December 10, 1958 through January 20, 1959 without fees.

On January 21, 1959 a collection fee of 4% will be added to all County taxes paid through February 28, 1959.

On March 1, 1959 all unpaid County and 1958 City and School Taxes will be returned to the Oakland County Treasurer's Office and must be paid there with additional fees.

Payments made by mail must be postmarked not later than January 20, 1959 to avoid penalties.

Walter A. Giddings
City Treasurer
35 S. Parke Street,
Pontiac, Michigan

BPW Members Asked to Bring Gifts Thursday

Each member of the Waterford-Clarkston Business and Professional Women's Club, has been asked to bring a wrapped Christmas gift for a teenager or an elderly person to the club's meeting at 8 p.m. Thursday.

★ ★ ★

Hostess for the evening will be Mrs. Royal F. Pazik of 1120 Cass Lake Rd., who will serve a Christmas party dessert, assisted by other members of the club.

★ ★ ★

Caroling and special games will make up the evening's entertainment, presented by the membership and publicity committees.

Actress Plans Divorce

LOS ANGELES (AP) — Actress Janet Lake has made up her mind to divorce actor Robert Dix, 23, son of the late screen star Richard Dix. Miss Lake and Dix have had numerous separations and reconciliations since their marriage May 31, 1956. She filed for divorce Monday.

Business and Finance

Corn Firms in Early Trade

CHICAGO (AP)—Corn showed some firmness but other grains and soybeans came under renewed selling pressure today in early board of trade transactions.

★ ★ ★

Some traders said wheat appears to be in a major bearish trend in view of the good yields in Australia, Argentina and Russia, all of whom have or will have exportable surpluses with which to increase competition abroad.

★ ★ ★

Near the end of the first hour wheat was 1/8 to 3/4 cent a bushel lower, December 1.93 3/8; corn 1/8 higher to 1/8 lower, December old type contract $1.15; oats unchanged to 1/8 lower, December 65 7/8; rye 3/8 to 1 cent lower, December 1.30 7/8; soybeans 1/4 to 1/2 lower, January $2.15 1/4.

Grain Prices

CHICAGO GRAIN

CHICAGO, Dec. 9 (AP) — Opening grains

WHEAT		OATS	
Dec.	1.93 5/8	Dec.	65 7/8
Mar.	1.97 1/2	Mar.	66 3/4
May	1.95 1/2	May	65
Jly.	1.85 3/4	Jly.	62 3/8
Sep	1.88	RYE	
CORN (OLD)		Dec.	1.31 1/2
Dec	1.15 1/4	Mar.	1.31 1/8
CORN (NEW)		May	1.26
Dec.	1.15 3/8	Jly	1.21
Mar.	1.16	LARD (DRUMS)	
May	1.18 1/2	Jan.	10.70
Jly.	1.20 3/8		

Upjohn Offers Common Stock

Firm Founded 1886 by Kalamazoo Doctor to Sell 2.4 Million Shares

NEW YORK (AP)—The first public offering of common stock of Upjohn Co., one of the nation's largest proprietary drug firms, will be made Thursday.

★ ★ ★

A nationwide syndicate of underwriters managed by Morgan Stanley & Co. is slated to offer 2,410,000 shares of Upjohn $1 common stock. Pricing and other details will be disclosed after clearance of the issue by the Securities and Exchange Commission.

★ ★ ★

Upjohn, a closely held family firm founded in 1886, has been accepted for listing next month on the New York Stock Exchange.

The company was founded by Dr. W. E. Upjohn, a family physician of Kalamazoo, Mich., and has become one of the biggest proprietary drug concerns in the country. Upjohn had 1957 sales of 128 million dollars in this country and abroad. The company has 5,500 employes.

★ ★ ★

Public ownership was made possible Nov. 26 by a merger of the original Michigan corporation into a wholly owned Delaware corporation. Each share of the privately-held Michigan company stock was exchanged for 25 shares of the new Delaware concern.

Upjohn Co. of Delaware is capitalized at 14,056,000 outstanding common shares.

Pledge Support by Farm Bureau

Administration Policy to Withdraw Controls Has No Opposition

BOSTON (AP)—A federal farm official left the convention of the American Farm Bureau Federation today reassured of continued strong support of Eisenhower administration farm policies by the big farm organization.

Asst. Secretary of Agriculture Marvin L. McLain, here to speak before convention meetings, said he found virtually no opposition to a gradual withdrawal of government controls.

★ ★ ★

The Farm Bureau itself had advocated such policies, but recent Republican election setbacks in some farming areas had stirred speculation that farmers wanted more rather than less government aid.

At an open hearing held by the convention's Resolutions Committee, not a single voice was raised against this "less government in agriculture" theme.

★ ★ ★

Federation President Charles B. Shuman called—in a message to the convention—for legislation to curb powers of what he called the nation's "unscrupulous Socialist-labor political machine."

He said that unless this is done, the country would sink "into the morass of dead and dying economies that are so common in Western Europe." He said labor leaders are taking advantage of the situation to set up labor monopolies that would destroy the national economy.

MARKETS

The following are top prices covering sales of locally grown produce brought to the Farmer's Market by growers and sold by them in wholesale package lots. Quotations are furnished by the Detroit Bureau of Markets, as of Wednesday.

Detroit Produce

FRUITS

Apples, Delicious, bu.	$4.00
Apple cider (case) 4 gals.	2.50

VEGETABLES

Beets, topped, bu	1.50
Carrots topped bu	1.50
Cauliflower, doz.	2.50
Celery doz. stalks	1.25
Horseradish, No 1 pk.	3.25
Leeks (bchs) doz	1.75
Onions, dry (bag) 50 lb.	2.25
Parsley Root (bchs) doz.	1.00
Parsnips 50 bu	1.75
Potatoes (bag) 50 lbs	1.10
Radishes, hothouse (bchs.) doz.	1.50
Squash Delicious bu	1.25
Tomatoes, Hothse., No. 1 6-lb. bskt.	2.75
Turnips, topped, bu.	1.75

GREENS

Colards, bu.	1.75
Kale, bu.	1.25

Poultry and Eggs

DETROIT POULTRY

DETROIT, Dec. 9 (AP)—Prices paid per pound, f. o. b. Detroit, for No. 1 quality live poultry:

Heavy type hens 17-19; light type hens 10-11; heavy broilers and fryers 3-4 lbs. whites 17-18; Barred Rocks 20-21; capon-ettes 3 1/2- 4 1/2 lbs. 18 1/2-19; 5 1/2-6 lb. average 20-22; geese 30-31; old roosters 12; turkeys heavy type young hens 27-28; young toms 21.

DETROIT EGGS

DETROIT, Dec. 9 (AP)—Eggs, f. o. b. Detroit, in case lots, federal state grades:

Whites—Grade A jumbo 47; extra large 42-44, wtd. avg. 43; large 39-40, wtd. avb. 39 1/2; medium 33; small 27-29, wtd. avg. 27; grade B large 37-38, wtd. avg 37; browns—Grade A large 38; medium 33. Checks 28-33, wtd. avg. 31.

Commercially graded:

Whites—Grade A extra large 39; large 35-37; medium 29-31; browns—Grade A extra large 38; large 34-36; medium 31-33; small 27.

Livestock

DETROIT LIVESTOCK

DETROIT, Dec. 8 (AP) (USDA) — Cattle—Salable 2,200. Bulk supply slaughter steers and heifers; good and choice predominating; cows comprise around 40 per cent; around 350 stockers and feeders, steers and heifers active, strong to 25 cents higher; cows opening slow; around 50 cents lower; most good and choice 900-1240 lb. steers 25.75-28.50; around 3 loads high choice 1070-1120 lb steers 29.00; standard to low good steers 23.75-25.50; utility steers 21.00-23.75; most good and choice heifers 25.50-27.50; two loads high choice 980-1015 lb. heifers 27.75; utility and standard 20.50-25.25; utility cows 18.00-19.00; canners and cutters 14.50-18.00.

Hogs—Salable 800. Butchers active 25 cents higher; sows not established; most mixed lots U.S. No. 2 and 3 180-230 lbs 18.50-19.00; mixed No. 1 and 2 190-230 lbs. 19.00-19.25; several lots U.S. No. 1 200-225 lbs. 19.50; mixed No. 2 and 3 230-260 lbs. 17.75-18.25; most No. 3 260-300 lbs. 16.50-17.00.

Vealers—Salable 250. Fully steady; choice and prime vealers 33.00-41.00; standard and good 26.00-33.00; cull and utility 16.00-26.00.

Sheep—Salable 1,800. Bulk supply wooled slaughter lambs; few early sales lambs around 50 cents lower; bulk unsold; few choice to prime wooled slaughter lambs 22.00-23.00; good to choice 20.50-22.00.

Expert Favors Rate Increase

Says Consumers Appeal Well Under Company's Requirements

LANSING (AP) — A Chicago economist says the rate increase suggested by the State Public Service Commission staff for Consumers Power Co. is "substantially below" the company's earning requirements.

Last March the company petitioned the commission for a $15,300,000 boost in electric rates. The commission staff recommended a four-million-dollar increase.

John P. Langham told the commission yesterday its staff recommendations would put Consumers return on investment under those of comparable electric companies in five neighboring states.

The commission recessed the hearing till Dec. 22.

★ ★ ★

Langham, winding up the company's case, said its electric rates should be raised about 10 million dollars more than the commission staff recommended. He said his investigation of utilities in Pennsylvania, Ohio, Illinois, Indiana and Wisconsin convinced him the company's request was "well substantiated."

Consumers said the proposed increase would amount to four or five cents a day to the average householder. It serves about 820,000 electric customers in 61 Michigan counties.

Production Booming

GREENVILLE (AP)— Gibson Refrigerator Co. announced today that production workers on refrigerator lines will go on a 10-hour day next Monday.

Pipeline Stocks Show Advances

NEW YORK (AP)—Natural gas and pipeline stocks continued to advance as the stock market rose early today in heavy trading.

Key issues were up fractions to a point. There were some losers and a number were unchanged.

The gas stocks rose in about the same range. Some specialties added 2 or 3 points.

The market was higher from the start. The ticker tape ran late for a five-minute period while some big opening blocks were cleared.

Drugs turned mixed after yesterday's upsurge. Aircrafts, utilities, and nonferrous metals rose. Motors, rubbers, oils and rails were irregular. Steels showed slight change.

Still responding to the U.S. Supreme Court decision reversing a lower court ruling in the Memphis Gas Case, Southern Natural Gas, Tennessee Gas Transmission and El Paso Natural Gas rose a point or so. Panhandle Eastern Pipe Line added a fraction.

Zenith and Polaroid were up about 3 apiece, Divco Wayne 2. Lionel dropped about 2 on a dividend omission.

Among drugs, Merck added about a point while Schering and Parke, Davis dropped fractions, the latter falling 1/8 to 44 7/8 on an opener of 10,000 shares.

Gains of about a point were posted for American Telephone, Kennecott, Eastman Kodak, Du Pont and U.S. Gypsum. Avco was active and up a fraction.

The Big Three Motors shares were easy. American Motors rose fractionally.

New York Stocks

(Late Morning Quotations)

Figures after decimal point are eighths

Air Reduc	78.2	Kresge, SS	31.5
Allied Ch	89.2	Kroger	91.2
Allied Strs	54	LOF Glass	37
Allis Chal	27.4	Lib McN&L	11.3
Alum Ltd	30.4	Ligg & My	81.2
Alcoa	86.2	Lockh Aire	63.1
Am Airlin	24.1	Loew's	21.1
Am Can	49.6	Lone S Cem	33.7
Am Cyan	52.1	Lorillard	83.6
Am M & Fdy	55.2	Lou & Nash	77
Am Motors	33.2	Martin Co	31.6
Am N Gas	65.7	May D Strs	47.4
Am Tel & Tel	197	Mead Cp	42.6
Am Tob	95.2	Merck	78.7
Anaconda	56.2	Merr Ch & S	18.1
Armco Stl	62.3	Mpls Hon	114.6
Armour & Co	22.3	Minn M&M	104.4
Atchison	26.6	Monsan Ch	39.2
Avco Mfg	16.5	Mont Ward	41.5
Balt & Ohio	42	Mot Prod	65.4
Beth Steel	48.1	Mot Wheel	15.6
Boeing Air	48.6	Murray Cp	31
Borden	75	Nat Bisc	50.1
Borg Warn	38.5	Nat Cash R	72.6
Briggs Mf	8.5	Nat Dairy	48.1
Brist My	75	Nat Gyps	56.1
Brun Balke	51.2	Nat Lead	111.2
Budd Co	17.4	No Am Av	41.5
Burroughs	36.2	Nor Pac	48.1
Cal Pack	49	Nor Sta Pw	21.4
Calum & H	19.6	Ohio Oil	40.5
Campb Soup	47.3	Owens Ill Gl	84.6
Can Dry	20	Pac G&El	60.6
Cdn Pac	29.3	Pan AW Air	21
Capital Airl	19	Pan Epi	60.4
Carrier Cp	44	Param Pict	46.4
Case, JI	20.5	Parke Da	44.6
Chrysler	49.6	Pa RR	17.3
Cin Mil M	39.7	Pepsi Cola	25.3
Cities Svc	60.7	Phelps D	60
Cluett Pea	48.2	Philco	34.5
Coca Cola	120.4	Phill Pet	48.6
Colg Palm	84.4	Proct & G	75.3
Col Brd A	37.4	Pure Oil	42
Colum Gas	20.7	RCA	44.5
Cont Oil	56.6	Repub Stl	69.5
Copper Rng	26.1	Rex Drug	32.5
Corn Pd	53	Reyn Met	67.1
Curtis Pub	13.6	Rey Tob B	86.4
Deere	49.6	Royal Dut	50
Det Edis	42	Safeway St	35.7
Dow Chem	73	St Reg Pap	44.6
Du Pont	197	Sears Roeb	
East Air L	34.2	Shell Oil	79.6
East Kod	134	Sinclair	6
Eaton Mfg	57.4	Socony	47
El Auto L	37.4	Sou Pac	60
El & Mus	9	Sperry Rd	22
Emer Rad	15	Std Brand	61.2
Erie RR	12	Std Oil Cal	58.5
Ex-Cell-O	44.5	Std Oil Ind	
Food Mach	44.2	Std Oil NJ	58
Ford Mot	45.1	Std Oil Oh	54.5
Frueh Tra	17	Stevens, JP	25.5
Gardner Den	50	Stud Pack	14
Gen Bak	12.6	Sun Oil	61.2
Gen Dynam	64	Swift & Co	33.1
Gen Elec	69.7	Sylv El Pd	55
Gen Fds	77.6	Texas Co	85.6
Gen Mills	83	Tex G Sul	21.5
Gen Motors	46.5	Textron	20
Gen Tel	56.7	Timk R Bear	42.6
Gen Time	26.4	Tran W Air	16.2
Gen Tire	41.7	Transamer	30.6
Gillette	44.5	Twentv Cen	37.4
Goodrich	74	Underwd	19.3
Goodyear	114	Un Pac	35.5
Gt No Ry	49.7	Unit Air Lin	29.6
Greyhound	18.1	Unit Airc	62
Gulf Oil	120	Unit Fruit	40.2
Homestk	42.3	Un Gas Cp	40
Hooker El	34.5	Us Lines	30.7
Ill Cent	48	Us Rub	44.2
Indust Ray	21.1	US Steel	87.2
Ing Rand	96.4	US Tob	24.5
Inspir Cop	36.2	Walgreen	48.6
Interlak Tr	24.2	West Un Tel	30.5
Int Bus Mch	465	Westg A Bk	27.2
Int Harv	42.6	Westg El	69
Int Nick	86.6	White Mot	60.7
Int Paper	115.2	Wilson & Co	31.2
Int Shoe	33.5	Woolworth	51.2
Int Tel & Tel	54.6	Yngst Sh&T	113
Johns Man	49.3	Zenith Rad	185.4
Jones & L	56.1		
Kennecott	94		

STOCK AVERAGES

(Compiled by The Associated Press)

	30 Indust	15 Rails	15 Util	60 Stocks
Net change	+ .8	- .2	+ .3	+ .5
Noon today	299.2	131.2	90.0	204.6
Prev. day	298.4	131.0	89.7	204.1
Week ago	299.9	131.0	89.4	204.5
Month ago	302.5	132.8	89.1	205.9
Year ago	236.9	78.8	71.5	155.9
1958 high	305.5	133.3	90.5	207.7
1958 low	234.7	80.9	72.9	156.6
1957 high	280.0	134.7	77.5	188.8
1957 low	226.0	78.2	66.2	150.9

DETROIT STOCKS

(C. J. Nephler Co.)

Figures after decimal points are eighths

	High	Low	Noon
Allen Elec. & Equip. Co.	2.1	2.1	2.1
Baldwin Rubber Co.*	...	15.4	16.2
Ross Gear Co.*	...	27.4	28.4
G. L. Oil & Chem. Co.*		1.3	1.5
Howell Elec. Mtr. Co.*		6.1	6.4
Peninsular M Prod. Co.*		7.4	8.2
The Prophet Co.	11	11	11
Rudy Mfg. Co.	9.1	9.1	9.1
Toledo Edison Co.	15.4	15.4	15.4

*No sale, bid and asked.

Now You Can Save Money When You Buy Home Insurance!
Save Up to 25% Now in One Policy— Broader Protection

You Receive Protection for Your Home, the Contents, Theft and Personal Liability
YOUR Independent Insurance AGENT
H. W. HUTTENLOCHER Agency
H. W. Huttenlocher 306-320 Riker Bldg.
Max E. Kerns FE 4-1551

Teamsters Help Eastern Strikers

Backing $200,000 Loan to Air Lines Engineers Despite Regulations

MIAMI, Fla. (AP) — The Teamsters Union is underwriting a $200,000 loan for striking Eastern Air Lines flight engineers.

Henry Breen, secretary-treasurer of the Flight Engineers International Assn. (AFL-CIO), reported in Washington it accepted a Teamsters offer to put up collateral for the loan from a third—unidentified—party.

★ ★ ★

"We were offered considerably more," Breen said, "but we are only borrowing $200,000 now."

The flight engineers and the International Assn. of Machinists struck Eastern Nov. 24, shutting down the big carrier. The mechanics have resumed talks with Eastern but no engineers-air line meetings were scheduled.

James R. Hoffa, president of the Teamsters, said Monday that his union had offered to lend the engineers $200,000 in its strike "and if necessary we will go farther than that."

★ ★ ★

AFL-CIO officials in Washington indicated that acceptance by the engineers of direct aid from the corruption-ousted Teamsters might well lead to expulsion of the engineers. The AFL-CIO constitution forbids affiliates to have dealings with expelled unions.

Hoffa, in a Miami Beach interview, accused the AFL-CIO of lacking courage to back its flight engineers against Eastern Air Lines.

Asked what the Teamsters expected in return for their offer of aid, Hoffa said:

"Nothing except a moderate interest on the investment. We aren't trying to take over the flight engineers. We are just supporting trade unionism."

Fire Truck Bid Taken

PONTIAC TOWNSHIP — Pontiac Township Board last night accepted the bid of the Howe Fire Apparatus Co. of Anderson, Ind. for a new fire truck which will cost $11,816. It will have all the attachments as outlined in the township specifications.

Our loan plan will help you own a home in the shortest possible time
Your home-financing $ buys more here. Come in and let us tell you all about our low-cost
HOME LOANS
Capitol Savings & Loan Assn.
Established 1890
75 W. Huron St., Pontiac FE 4-0561
CUSTOMERS PARKING IN BACK OF OFFICE

ANSWER THAT PHONE!

WE WILL... if you can't!
FE 4-2541
15 W. Lawrence, Pontiac
PONTIAC ANSWERING SERVICE

Oakland County Draft Calls Forty-Five Men

A total of 45 men from the Oakland County area were among the draftees reporting for the induction call yesterday at Pontiac Draft Boards No. 65 and 67.

Of the draftees, 19 were Pontiac men. They were: Max E. Brown, of 118 E. Colgate Ave.; Robert A. Cotterman, of 432 W. Iroquois Rd.; Francisco Acosta, of 597 California St.; Richard O. Carmichael, of 188 Judson St.; and Ronald J. Klobnock, of 984 Emerson Ave.

Also from Pontiac were: Raymond H. Bush, of 896 Argyle St.; James Lortie, of 40 S. Midland Dr.; Kenneth R. Porter, of 481 Montcalm St.; John E. Breaux, of 563 Alton St.; Arthur L. Byers, of 18 Fiddis St.; Richard J. Dant, of 130 Judson St.; and James E. Becker, of 163 W. Yale St.

★ ★ ★

Others from Pontiac were: James W. Yeargin, of 111 Jackson St.; Charles H. O'Dell, of 687 Scottwood St.; Kenneth W. Nichols, of 95 S. Francis St.; John W. McClain, of 595 Northfield St.; Barry D. Hampton, of 117 N. Shirley Ave.; Dale L. Stowe, of 319 Clayburn St.; and George D. Hale, of 31 Orton St.

County draftees were: Donald R. Clark, of Pontiac Township; John T. Feehan, Thomas R. Foucart, Donald A. Bosworth, and LeRoy Durnell, all of Birmingham.

Others were: Leroy L. Nicholas, of West Bloomfield Township; Henry R. Weber, Ralph D. Smith, James G. Robin, and Jack L. Boldt, all of Walled Lake; Patrick T. Behan, of Bloomfield Township; and Richard J. Roy, of Auburn Heights.

Also on the list of county draftees were: Robert A. Davidson, of Avon Township; Robert G. Haskin, of Troy; Jerry K. Marshall and Larry D. Meyers, both of Drayton Plains; Laurence A. Neil and Norman F. Byers, both of Rochester; and David P. Little, of Clarkston.

Rounding out the list of area draftees were: Jerome W. Ganzel, of Milford; Wayne W. Smith, of Lake Orion; Milton C. Probert, of Waterford Township; Jack E. Whitsett, of Utica; Leon Mozarowsky, of Ortonville; John Petrosky, of Farmington; and William H. Cobb, of Holly.

More than 23 million tons of water go over Niagara Falls every hour.

News in Brief

Frank Rizzuto, of 379 Miami St., reported to Pontiac Police Monday that several vending machines he owns at a Laundromat at 737 N. Perry St. were broken into and an undetermined amount of change stolen.

A break-in at Bagley Auto Parts, 170 Bagley St., netted thieves an auto transmission valued at $25 plus six mufflers valued at $30, according to Pontiac Police.

Christmas Bazaar, St. Paul Methodist Church, E. Square Lk. Rd. (Old Hickory Grove School). Dec. 9, 4 p.m. to 8 p.m. Snack bar 5 p.m. till 7 p.m. ady.

Rummage, St. Theresa Thrift Shop, every Thursday. 674 Sunset, Orion.

Waterford Firefighters Christmas Party Sunday

Members of the Waterford Township Firefighter's Association are preparing for their annual Christmas party to be held at 2 p.m. Sunday at the old Elks Temple on M59 at Pontiac Lake road.

Chairman James Donelson said the organization is planning to entertain some 200 children of fireman. Santa Claus will present gifts and candy, and professional entertainers will perform in the annual affair.

NOTICE OF PUBLIC SALE

Notice is hereby given by the undersigned that on Wednesday, December 10, 1958, at 10 o'clock a.m. at 245 S. Blvd., East, Pontiac, Oakland County, Michigan, public sale of a 1957 Chevrolet 2 door, bearing serial No VB57N201819, will be held for cash to the highest bidder. Inspection thereof may be made at above address, Pontiac, Oakland County Michigan, the place of storage.

Dated: Dec 6, 1958
UNIVERSAL C.I.T. CREDIT CORP.
Room 401, 28 N. Saginaw,
Pontiac, Michigan
By A. McBRIDE,
Agent
236-80299
Dec. 8, 9, 58.

ACCOUNT NUMBER 3051.869-3
NOTICE OF PUBLIC SALE

Notice is hereby given by the undersigned that on Dec. 18, 1958, at 10:00 o'clock a.m. at 77 E. Huron St., Pontiac, Mich., public sale of a 1957 Ford pickup, bearing Motor No. C7FP271458, will be held for cash to the highest bidder. Inspection thereof may be made at above address, the place of storage. The undersigned reserves the right to bid.

Dated Dec. 3, 1958.
ASSOCIATES DISCOUNT CORP.
By E. R. PASCHKE,
Coll. Mgr
Dec. 8, 9, 58.

Death Notice

BURGESS, DEC. 8, 1958, GLENN T., 79 Virginia; age 67; beloved husband of Mrs. Ruth W. Burgess; dear father of Mrs. Bernice McCann; dear brother of Arthur and Howard Burgess and Mrs. Winnie Lo Ree. Funeral service will be held Thursday, Dec. 11, at 1:30 p.m. from the Huntoon Funeral Home with Rev. Arvid Anderson officiating. Interment in White Chapel. Mr. Burgess will lie in state at Huntoon Funeral Home.

CHRISTENSEN, DEC. 7, 1958, MRS. Frances, 75 Bloomfield Terrace; age 74; beloved wife of Samuel Christensen; dear mother of Mrs. Gerald Roberts; dear sister of Mrs. Julia Crews, Mrs. Lula Quiggens, Mrs. Ruth Collins, Mrs. Bertha Mattingly, Mrs. Christine Mattingly, Mrs. Maude Mattingly, Phillip, Roy, Paul and Tellace Rhodes. Funeral service will be held Thursday, Dec. 11, at 10 a.m. from St. Vincent de Paul Church with interment in Mt. Hope Cemetery. Recitation of the Rosary will be at 7:30 p.m. Wednesday at the Huntoon Funeral Home.

GUERIN, DEC. 7, 1958, RAYMOND J., 350 East Blvd. S.; age 57; beloved husband of Mrs. Grace M. Guerin; dear father of Raymond J. and Richard O. Guerin; dear brother of Mrs. Raymond Phillips and Verlin Haywald; also survived by two grandchildren. Funeral service will be held Wednesday, Dec. 10, at 1:30 p.m. from the Voorhees-Siple Funeral with Dr. H. H. Savage officiating. Interment in Perry Mt. Park. Mr. Guerin will lie in state at the Voorhees-Siple Funeral Home.

HARBAGE, DEC. 8, 1958, HOMER B., 591 Lennox St.; age 65; beloved husband of Mrs. Elizabeth J. Harbage; dear father of Wilson J. Harbage, Mrs. Elizabeth Coval and Charles F. Harbage; dear brother of Raymond and Percy Harbage and Mrs. Iva Marsh. Memorial Communion service will be held Wednesday at 10 a.m. at All Saint's Church. Funeral service at the Donelson-Johns Funeral Home Wednesday at 11 a.m. Interment on Thursday at Oak Hill Cemetery, London, Ont. Mr. Harbage is at the Donelson-Johns Funeral Home.

HODGES, DEC. 8, 1958, ANNA MAE, 8855 Lakeview St., White Lake Township; age 83; dear mother of Mrs. Crystal Armentrout and Harry B. Hodges; dear sister of Mrs. Mozelle Beatty and Mrs. Ethel Geist. Funeral service will be held at 2 p.m. at the Steele Funeral Home on Thursday, Dec. 11, in Huntington, W. Va. Mrs. Hodges will lie in state at the Pursley Funeral Home until 9 p.m. today.

SCHENKEL, DEC. 7, 1958, BEATRICE Irene, 3043 Seebaldt, Drayton Plains; age 53; beloved wife of Albert Schenkel; dear mother of Mrs. Dean (Betty) Messick, Mrs. Andrew (Marjorie) Badka, Mrs. James (Judy) Pletscher, Russell, Richard and William Dommer; dear sister of Mrs. Bernice Clemons, Mrs. Mable Simpson and Herbie Boice; also survived by nine grandchildren. Funeral service will be held Wednesday, Dec. 10, at 2 p.m. from the Coats Funeral Home with Pastor Arvid Anderson officiating. Interment in Lakeview Cemetery. Mrs. Schenkel will lie in state at the Coats Funeral Home, 3141 Sashabaw Rd., Drayton Plains.

SHORT, DEC. 8, 1958, LULA B., 36 Franklin Blvd.; age 42; beloved wife of Howard Short; dear daughter of Thomas Payne; dear mother of Billie and Charles G. Short; dear sister of Mrs. Heston Stapleton, Mrs. Connie Tendell, Mrs. Roxie Tweed, Hobart Payne and Junior Payne. Funeral service will be held Wednesday, Dec. 10, at 2 p.m. from the Pursley Funeral Home with Rev. Wesley C. Wibley officiating. Interment in Oak Hill Cemetery. Mrs. Short will lie in state at the Pursley Funeral Home.

SOUDERS, DEC. 7, 1958, SAMUEL S., 32 Moyer St., Oxford; age 90; dear father of Glen S., Kenneth C. and Jay W. Souders and Mrs. G. Burton Hodgson; also survived by eight grandchildren and 13 great-grandchildren. Funeral service will be held Wednesday, Dec. 10, at 1:30 p.m. from the Donelson-Johns Funeral Home with Rev. G. Burton Hodgson officiating. Interment in Perry Mt. Park Cemetery. Mr. Souders is at Donelson-Johns Funeral Home.

STREBE, DEC. 8, 1958, CHARLES, 21 Putnam St.; age 37; beloved husband of Mrs. Maxine Strebe; beloved son of Mrs. Eva Strebe; dear father of Robert Young, Janice Warren, Patricia Runyon, Diane Young, John Young, Carol and Ronald Strebe; dear brother of Frank and George Strebe. Funeral arrangements will be announced later by the Brace-Smith Funeral Home.

VERWEY, DEC. 8, 1958, MRS. Florence Marie, 12 Downing Ct., Waterford Township; age 41; dear mother of Mrs. Robert (Delores) Ward, Miss Nancy Verwey and Russell Verwey; dear sister of Mrs. Arnold Phillips. Funeral service will be held Thursday, Dec. 11, at 11 a.m. from Coats Funeral Home, 3141 Sashabaw Rd., Drayton Plains, with Rev. Robert D. Winne officiating. Interment in Crescent Hills Cemetery. Mrs. Verwey will lie in state at Coats Funeral Home after 3 p.m. Wednesday.

Card of Thanks 1

WE WISH TO EXPRESS OUR SINcere thanks to our many friends, also the friends of our late beloved brother, Harold Hicklin for the many kind things they did for us during the illness and death of our brother Harold. Also special thanks to the Rev. Marbach and the staff at St. Joseph Mercy Hospital, and the Donelson-Johns Funeral Home.
Mrs. Wilma Legg
Mrs. Gladys Johns

WE WISH TO THANK ALL WHOSE kindness & sympathy offered comfort during the recent death of our beloved father and grandfather, The Hagerman Family.

Funeral Directors 4

"A HOMELIKE ATMOSPHERE"
COATS FUNERAL HOME
Drayton Plains OR 3-7797

SPARKS GRIFFIN CHAPEL
Thoughtful Service FE 2-5641

Voorhees-Siple FUNERAL HOME
Ambulance Service - Plane or Motor
FE 2-8378

Donelson-Johns FUNERAL HOME
"Designed for Funerals"

Cemetery Lots 5

BEAUTIFUL 6 GRAVE LOT. PERry Mt Park Cemetery. Will divide. Reas. FE 4-9882.

OAKLAND HILLS MEMORIAL Gardens, 2 lots, 6 graves each. Henry Viles Call GEneva 8-8509.

WHITE CHAPEL, TWO GRAVES. $125 Three $150. LI 2-2167 or LI 1-7156.

WINTER WREATHS & BLANKETS. Perry Mount Park Cemetery, 878 N. Perry. FE 4-1563.

Box Replies
9, 17, 22, 28, 31, 32, 58, 61, 62, 63, 70, 74, 78, 88, 92, 96, 97, 102, 103, 111, 116, 119.

The Pontiac Press FOR WANT ADS DIAL FE 2-8181
From 8 a.m. to 5 p.m.

All errors should be reported immediately. The Press assumes no responsibility for errors other than to cancel the charges for that portion of the first insertion of the advertisement which has been rendered valueless through the error. When cancellations are made be sure to get your "kill number." No adjustments will be given without it.

Closing time for advertisements containing type sizes larger than regular agate type is 12 o'clock noon the day previous to publication.

Transient Want Ads may be canceled up to 9:30 a.m. the day of publication after the first insertion.

CASH WANT AD RATES

Lines	1-Day	3-Days	6-Days
2	$1.50	$2.04	$3.12
3	1.50	2.97	4.50
4	2.00	3.84	5.76
5	2.50	4.50	6.70
6	3.00	5.40	8.20
7	3.50	6.30	9.66
8	4.00	7.20	11.04
9	4.50	8.10	12.42
10	5.00	9.00	13.80

Help Wanted Male 6

5 BOYS
We need 5 boys to work one afternoon only, Thursday, December 11, from 12:30 to 4:30 p.m.
Must be 16 years of age.
Apply in person to
BERT FALKNER
Circulation Department
THE PONTIAC PRESS

A GROWTH OPPORTUNITY FOR MANAGERS
Already a multi-million dollar company in sales with a gain of 54% last year, this company has big plans under way for the Pontiac area to expand a modern shopping service in the home. This exciting job is tops for income, unique features and advancement. Don't delay. For personal interview, write giving full information to: R. W. Travis, Sales Manager, Box 162, Newark, New York State.

A NEW OFFICE IS BEING opened in the Pontiac area & will need 4 good salesmen. Must be reliable & willing to work. Average earnings — $10,000 to $15,000 yearly. Call Fieldrbook 9-2785 for appointment. Ask for R. I. Davanport.

CLEANER AND SPOTTER. BIRmingham Cleaners 1253 S. Woodward. MI 4-4620.

CARETAKER FOR 30 FAMILY apartment building, must be married & over 50 yrs. old in good health & experienced in repair work & interior painting. Salary $100 per month plus 3 room apartment. Anyone on Social Security can qualify. Do not apply unless you want a steady, full time job. Apply in person, not by phone. Drinkers will not be hired. Reference required. K. G. Hempstead, 102 E. Huron.

CLEANING MAN WITH PRESSING experience. Collins Cleaners, 650 Woodward, Rochester. OL 2-7711.

EXPERIENCED SERVICE STATION man. Age 35-38. Apply 1019 Baldwin Ave. Standard Station.

EXPERIENCED BARTENDER, apply by letter only and give references. Write Box 96 Pontiac Press.

EXCELLENT FUTURE. CHILD Training program. Applicants should be married & must like music. Write Pontiac Press Box 86.

FARM HELP, MIDDLEAGED, SINgle, experienced. Or will consider married couple. Ph. South Lyon GE 7-5757.

MECHANIC. MUST BE EXPERIenced on transmissions & power steering. Weekly salary & other fringe benefits. Call or see Jim Honeycutt, Hodges Inc., 360 S. Woodward Ave., B'ham. MI 6-0029.

MARRIED MAN WITH CAR FOR established Full Brush route. No investment. $80 per week plus expenses guaranteed if qualified. Also need one part time man. For interview phone Fuller Brush Company. FE 2-2318.

Reliable Man
to assist in factory branch operation. Car helpful. Opportunity for above average earnings. Apply 1064 W. Huron, 10:00 to 11:30 a.m.

SALESMEN. HANDICAP NO BARrier. Age no barrier. Send your name, address, and phone number and we will contact you immediately. Write Pontiac Press Box 92.

SALES OPPORTUNITY. WILL train two men to handle wholesale food accounts. 28 to 40 years of age. Capacity for hard work more important than exp. Will train. Car necessary. Weekly earning and income discussed at interview. Apply 9:30 to 12 p.m. Mon. through Fri. 4713 Dixie Hwy. Ask for Mr. Holt.

WTD. REAL ESTATE SALESMEN. Apply at 66 W. Huron.

WANTED: FIRST CLASS EXPERIenced car haulers. Only clean-cut experienced truck drivers need apply. Motorcar Transport Co. 290 E. Tennyson.

Help Wanted Female 7

AVON CALLING — TELEVISION has increased the demand. If you have ever thought of representing Avon in your community, an Avon Manager will give you full details — without obligation. Phone today FE 4-4508 or write Drayton Plains P. O. Box 536.

CLERK FOR DRY CLEANING store, full time. Dependable and reliable. Apply 731 N. Perry.

Help Wanted Female 7

Career or Part Time
For women with ambition, personality and poise. Earn as much as $50 to $100 per week, car necessary. Phone FE 4-5200, 9 'til 1 p.m.

EP. WOMAN FOR REPAIRING & alteration Dept. for Dry Cleaning Plant. Apply Pontiac Press Box 70.

GENERAL HOUSEWORK AND child care, live in, own room, TV. Only those with good recent references need apply. FE 8-0525.

GOOD HOME WITH BOARD & $10 a wk. in exchange for 5 afternoons baby sitting. Reference. Apartment for rent. Ph. OA 8-1185, 588 S. Lapeer Rd. Oxford.

HOUSEKEEPER OVER 20, SLEEP in. Care for 3 children. References. FE 4-7241.

OPENING FOR WOMAN IN LAB to handle routine tests. Excellent working conditions in local community. American Paper Bottle Co., 850 Ladd Rd., Walled Lake. MA 4-1586

REAL ESTATE
SALESLADY—We need two good gogetters. Prefer ones with experience but will consider training right woman. Must own good car and be able to devote full time. Chance for wonderful earnings and very pleasant work. Call Mr. Brown for appointment.
L. H. BROWN, Realtor
1362 W. Huron Ph. FE 2-4810

RELIABLE WOMAN FOR BABYsitting and light housework. Live in. OR 3-9242 after 6:30 p.m.

SALESWOMEN. HANDICAP NO barrier. Age no barrier. Send your name address and phone number and we will contact you immediately. Write Pontiac Press Box 92.

WANTED EXPERIENCED MORNing cook in restaurant in Wixom. Call Market 4-9845.

WANTED: SALESWOMEN FOR local major food service. If you have personality, appearance and perseverance, this is the job for you. Earnings unlimited. For appointment call FE 4-0571 between 8:30 a.m. and 1 p.m., or contact Miss Kay at 4713 Dixie Hwy., Drayton Plains.

WHITE LADY FOR CARE OF TWO small children and light housework. Live in $15 a week. FE 8-3128.

WANTED: OLDER COUPLE OR woman to work in veterinary hospital. Small apartment furnished. Call FE 2-8270.

Help Wanted 8

ARE YOU WANTING WORK OR looking, hoping you don't find it? Have opening for man or woman. Can make above average wage. 140 N. Perry 6 to 12 a.m.

BUSINESS OPPORTUNITY
If interested in owning your own business and have sales experience, small investment, call FE 8-2926.

ELDERLY COUPLE OR PENsioned widow to rent 1 bdrm. apt. & assume part time caretaker duties. Reference required. Write Pontiac Press Box 78.

EXECUTIVE OPPORTUNITY FOR man or woman over 25. Several openings associated with new division of nationally prominent company. Do not apply unless you feel you have ability to train & supervise others. Write Pontiac Press Box 73.

MATURE COUPLE FOR SKI lodge nr. Cadillac, cooking & general cleaning, tavern work. MY 3-2863.

NEW LOCAL BUSINESS EXPANDing rapidly. Need qualified men & women to work full or part time. Will train qualified applicant. Call EM 3-4164 or EM 3-2411.

NEEDED — 2 AGGRESSIVE MEN or women requiring large income. Willing to learn business from ground floor, call for appointment. FE 3-7632.

SALESMEN—SALESWOMEN
Are you ambitious, sincere and willing to work 40 hours a week in business of your own? Age no barrier. Call any day between 10-1. 43 W. Huron, Pontiac.

VI-SAN. DOZENS OF PONTIAC folks are earning extra money monthly part time and big monthly income, full time. Unbelievable? It's easy to prove — Sign up now as a distributor for Vi-San, the world's finest vitamin and mineral food supplement. No age limit, no territory limit, sell to anyone, anywhere. Get the facts now. There is no obligation. You'll agree, Vi-San has the most terrific marketing plan you have ever seen. Forrest Westfall, authorized distributor. FE 4-8056.

Employment Agencies 8A

EVELYN EDWARDS
VOCATIONAL COUNSELING SERVICE
—OUR NEW LOCATION—
24½ EAST HURON
SUITE 4 FE 4-0684

REPRESENTATIVE
College grad ages 24-28 with a major in business administration for on the job training program. $400 plus Co. car. Midwest Employment, 406 Pontiac State Bank Bldg. FE 5-9227.

SALES
Aggressive salesman aged 25-30 able to travel extensively. Must be self starter & able to work on own. Capable of developing into Co. official. $5,500 plus expenses. Midwest Employment, 406 Pontiac State Bank Bldg. FE 5-9227.

Work Wanted Male 10

6' HUSKY WANTS WORK OF ANY kind. I have car and tools for most jobs. $1 hr. Ph FE 4-5271 or UL 2-3584.

A-1 CARPENTER WORK, NEW — Repair. FE 4-4210

A-1 PAINTING INTERIOR & EXterior. Free estimate. Reas. OR 3-3752 or OR 3-8117.

AVAILABLE NOW, CARPENTER and cabinet work. New and repair. D. B. Murdock, FE 2-7861.

CARPENTER WORK AND REpair. Free estimates. OR 3-7617.

CABINET MAKER AND CARPENter. Kitchens a specialty. FE 4-5000.

CARPENTER, CABINET WORK, repairs, and odd jobs. FE 5-8590.

COOK OR SHORT ORDERS, PASTry and dinners, Pontiac Press Box 27.

CARPENTER WORK OF ALL kinds, new and repair. Call after 5:30. FE 8-6372.

CARPENTRY 30 YEARS EXPERience, kitchen cabinets, formica tops a specialty. Reas. OR 3-3294.

CARPENTER WORK OF ANY kind. Reasonable. Call after 6 p.m. FE 8-9439.

EXPERIENCED BAKER, WORK in or around Pontiac. Write Pontiac Press Box 38.

MAN DESIRES WORK OF ANY kind. FE 5-3445.

MAN WISHES STEADY WORK OF any kind. FE 4-0240.

MARRIED MAN 27 WITH 2 CHILdren would like any type of work. References. FE 8-4607.

PLUMBING, TILE-LAYING, CARpenter work, recreation and attics finished. FE 5-8371.

RELIABLE CARPENTER NEEDS work. Prices right. FE 8-8325.

WALL WASHING INSIDE WINdows cleaned. Free estimates. Phone FE 2-[illegible]25.

YOUNG MAN WITH NEW PICKup wishes work. FE 4-9992.

YOUNG, EX-BUSINESS MAN with 6 yrs. sales experience, wants work from 3 p.m. to 11 or 12 p.m. FE 8-4119 or FE 8-4676, after 5 p.m.

YOUNG RELIABLE MAN, 21, wants steady job, can do most anything. OR 3-6145 anytime. Ask for Daniel.

Work Wanted Female 11

1-DAY IRONINGS, $1 A BUSHEL. References. FE 5-1471.

2 WOMEN WANT WALL WASHING and house cleaning. FE 3-7581.

A-1 IRONINGS NICELY DONE. Reas. Pick up & del. FE 4-2127.

Auburn Avenue Nurses Exchange — NURSES AVAILABLE — Day & Night—Licensed & Bonded FE 2-5492

BABYSITTING, LOVING CARE. FE 2-1730.

COLORED GIRL DESIRES DAY work or 5 days. Own transportation. FE 4-5207.

CLEANING WANTED $1.00 HOUR FE 2-9378

DAY WORK BY THE HR., AREA of Keego Harbor. Have own transportation. FE 8-4393.

Work Wanted Female 11

COMPETENT WIDOW, PART time, reply Pontiac Press Box 24.

GIRL DESIRES DAY WORK. Trans. Ref. FE 8-6608.

LADY WANTS WORK BY WEEK. Cleaning or Babysitting. FE 8-4344.

LADY WISHES CLEANING, $1 HR. Ref. and exp. FE 2-2870.

LADY WOULD LIKE JOB BY THE week. FE 8-3466.

MIMEOGRAPHING, TYPING, SECretarial service. EM 3-2842.

OLD PEOPLES HOME OR HOUSEwork. FE 2-2580 after 3:30 p.m.

REGISTERED NURSE, HOME OR hospital work. FE 5-9023.

WASHINGS AND IRONINGS, PICKup and deliver. FE 5-9734.

WANTED, 1 OR 2 CHILDREN TO care for in my home while mother works. FE 8-6462.

WOMAN WANTS BABYSITTING IN own home after 4 p.m. $.65 hr. 204 Wall St. FE 5-1749.

WOULD LIKE WORK 5 DAYS OR 3 days, Monday, Tuesday or Wednesday. Babysitting and light housework. 1½ years old. FE 5-6844

WILL DO IRONINGS IN MY home. Market 4-1804.

WASHINGS & IRONINGS, NEAT work. OR 3-6538.

WASHING AND IRONING. $2.50 bu. Pick up & deliver. OR 3-5683.

WOMAN DESIRES HOUSEWORK by hour, references, own trans. FE 5-7573.

WOMAN WANTS HOUSEWORK. OR 3-5479

WILL DO BABYSITTING, REAsonable. Days or evenings. EM 3-6132.

WASHINGS AND IRONINGS. PICKup and deliver. OR 3-4455.

Building Service 12

AAA Floor Sanding
Floor Laying - Finishing
C. BUD BILLS FE 8-2050

A-1 SAND & FINISH. FE 5-3722. Pontiac Hardwood Floor Serv

A-A TRENCHING
Footings, Septic Lines. OR 3-6606

A & B TRENCHING
Footings, water lines, field tile. FE 5-9961.

ANY TYPE OF HOUSE PLANS custom drawn. OL 1-8200 EM 3-4931.

A-1 COMPLETE BUILDING SERVice. Quality work, licensed. Bowker, MA 4-2253 or FE 5-3608.

BRICK BLOCK AND STONE. Fireplaces Work guaranteed. OR 3-7603.

BARGAIN $200
and up rec. room den and attic — Terms. FE 5-9122.

BRICK, BLOCK AND CEMENT work also chimneys. No job too large. Residential and commercial. Guaranteed work. Ph. MY 3-1128.

BLOCK & CEMENT WORK OR 3-9402

BLOCK, BRICK, CEMENT WORK and fireplaces. MA 5-0378.

BLDG. REPAIR. PLASTERING, brk., blk. & cemt. wk. FE 4-2290.

BULLDOZING FE 5-2863

CEMENT & BLOCK WORK FE 5-0783

"BUILD AND SAVE"
Our volume purchases & direct to you sales will help you. We have 800 plans or estimate yours. We'll secure mortgage
Builders' Exchange
FE 3-7210 or FE 8-0531

CUSTOM HOMES BY LICENSED builder. Free estimates. OL 3-3461.

CEMENT IS OUR SPECIALTY. Floors, basements. EM 3-4879.

CERAMIC TILE
FREE ESTIMATES - TERMS
Advance Floor Co. OR 3-8701

DRY WALL TAPING AND FINISHing. Free estimates. FE 5-3463 or FE 4-6191.

ELECTRICAL SERVICES. FREE estimate. Partney Electric. FE 5-5439.

FREE ESTIMATES ON WIRING, for water heaters, ranges & dryers. FE 5-8431. R. B. Munro Electric Co. 1060 W. Huron.

GUARANTEED ROOFS — ALL kinds. Est. 1918 Hugus Marsh, 353 N. Cass. FE 2-3031, FE 5-7775.

HOUSEMOVING, FULLY equipped. FE 4-8450. L. A. Young

HOME, GARAGE, CABINS, ADDItions. Licensed builder. FHA terms. FE 4-6909.

MASON WORK, HOUSE RAISING, foundations, basements, etc. D & M Building Service. FE 2-7004 or eves. OR 3-2276.

MILLER BROS. FLOOR SERVICE FE 5-5450

PLASTERING & REPAIR REAS. Pat Lee, FE 2-7922.

R. G. SNYDER, FLOOR LAYING, sanding and finishing. Phone FE 5-0592.

ROOF REPAIRS
EAVESTROUGHING FE 4-0444

TRENCHING, EXCAVATING FOR septic tanks. Field tile, footings. Ditches & boat well. UL 2-5404.

Building Supplies 12A

CRUSHED STONE 100 PER CENT 10-A washed. $1.75 yd. Pea-gravel, $1 yard. Sand, any kind, $1 yard. American Stone Product. 6335 Sashabaw Rd. Clarkston. MAple 5-2161.

Business Services 13

ALL MAKES OF FOUNTAIN PENS repaired by factory trained man at our office. General Printing & Office Supply Co., 17 W. Lawrence St. Phone FE 3-0135.

BLOOMFIELD WALL CLEANERS. Wall and windows. Reasonable. FE 2-1631.

A&G HEATING CO., COMPLETE furnace installations, repairs & service. Gas conversions, $150. Complete forced air furnace, installed as low as $495. 24 hr. Service. Licensed. Guaranteed & Reasonable. MI 6-7350.

COMMERCIAL JANITOR SERVICE and window cleaning. Phone FE 5-5651 or UL 2-4232.

ELECTRIC MOTOR SERVICE REpairing & rewinding. 218 E. Pike. Ph. FE 4-3981.

FURNACES, CLEANED AND serviced. C. L. Nelson, FE 5-1788.

HOUSE PLANS DRAWN WITH specifications. Call EM 3-0202.

PLASTERING & REPAIR WORK. West Myers. MY 2-1606.

PLASTERING, NEW OR REPAIR. Work guaranteed. FE 5-0394.

RAY'S FURNACE CLEANING
"A Clean furnace is clean heat."
OR 3-3240 FE 5-3913

SAWS, MACHINE FILED
Manley Leach 10 Bagley St

WANTED: WASHINGS AT SPIC & Span Laundriette. Do washings, dry and fold. Price 11 cents a pound dry weight. Guaranteed good service. Shirt service. OR 3-9351.

WE SERVICE ALL MAKES OF wringer and automatic washers. 30 years in Pontiac.
APPLIANCE SERVICE
ROY'S, 96 Oakland FE 2-4021

Dressmaking, Tailoring 16

ANYTHING IN ALTERATIONS, dressmaking to your exact measurements, tailoring, drapes, etc. Satisfaction guaranteed. FE 8-8256.

ALL KINDS OF ALTERATIONS. Ladies' dresses specialty. FE 5-6258.

DRESSMAKING, TAILORING AND alterations. Mrs. Bodell. FE 4-9053.

DRESSMAKING & ALTERATIONS. EM 3-0350. 1331 Williams Lk. Rd.

DRESSMAKING, TAILORING, ALterations, drapes & formals done in my home. Call FE 8-8455.

Landscaping 18A

A-1 ACE TREE SERVICE. REmoval and trimming. Get our bid. FE 2-7188 FL 8-9735.

CUSTOM BULLDOZING, YARD & driveway grading. Back filling. Roto-tilling. Terms. EM 3-3023.

Moving & Trucking 19

A-1 LIGHT HAULING & RUBBISH. $4 per load. FE 8-0145.

A-1 MOVING — HAULING EXCELLENT SERVICE
Reasonable. FE 5-3458 — FE 2-2909

HAULING & RUBBISH. NAME your price. Any time. FE 8-0095.

LIGHT HAULING AND MOVING of any kind. Real cheap. FE 8-2494 anytime.

LIGHT TRUCKING. WESTSIDE. OR 3-2943

LIGHT AND HEAVY TRUCKING. Rubbish, fill dirt, gravel and front end loading. FE 2-0603.

Moving & Trucking 19

Trucks to Rent
TRUCKS, TRACTORS AND EQUIPMENT
½-ton Pickups 1½-ton stakes
Dump trucks Semi-trailers
Pontiac Farm and Industrial Tractor Co.
825 S. WOODWARD
Open Daily Including Sunday
FE 4-0461 FE 4-1442

MAN WITH ¾ TON TRUCK wants work. Call anytime. FE 8-6348.

O'DELL CARTAGE
Local and long distance moving. Phone FE 5-6806

LIGHT HAULING AND RUBBISH, reasonable. FE 4-5170.

SMITH MOVING
Local or long distance moving. Low rates. FE 4-4864

UNWANTED ARTICLES PICKED up free of charge. FE 5-4638.

Painting & Decorating 20

1ST CLASS PAINTING AND DECorating. Cash or terms. UL 2-2940.

A-1 PAINTING, PAPER HANGING. Paper removed. FE 4-6918.

A-1 PAINTING INTERIOR — EXterior. 10 per cent disc. for cash. Guaranteed. Free est. FE 4-9205.

A-1 PAINTING AND PAPERING. Mason Thompson. FE 4-8364.

1ST CLASS DECORATING, PAINTing and wall papering. FE 4-0255.

AAA PAINTING & DECORATING. 30 yrs. experience. Reasonable. Free estimates. phone FE 4-0950.

PAPERHANGING — PAINTING. Plaster rep. Stephen Navarre. UL 2-4204.

PAINTING & DECORATING. FE 4-0444

PAINTING, PAPERING & WASHing. Guar. Reasonable. FE 2-2312.

PAINTING AND PAPERHANGING. 25 ears exp. FE 5-9937.

Television Service 22

DAY OR NIGHT TV SVC. CALLS. Rayal Electronics FE 4-2418

DAY OR NIGHT TV SERVICE
FE 5-1296 or FE 5-8390
M. P. STRAKA

JENSEN'S TV SERVICE. AFTERnoon & evening calls. FE 2-0495.

Upholstering 23

BEADLE DRAPES, SLIPCOVERS and materials. FE 5-1927.

EAKLE'S CUSTOM UPHOLSTERing. 8174 Cooley Lake Rd. EM 3-2641.

THOMAS UPHOLSTERING
197 NORTH PERRY ST.
FE 5-8888

Lost & Found 24

FOUND — YOUNG MALE BOXER, tan. Thurs. Eve. Vic. Telegraph & Voorheis. FE 2-9840.

FOUND: NOVEMBER 29TH PACKage from Arthur's at the corner of Huron and Saginaw. FE 2-1384.

LOST: BLUE & WHITE 20" BOY'S bike. Vicinity of Granada. Please call FE 5-6527.

LOST: WHITE TERRIER, BLACK spot on back and black ears. Answers to "Spotty." Reward. FE 2-8017. 145 Palmer.

LOST BLACK WALLET. PLEASE return valuable papers & check. FE 4-2476.

LOST: LIGHT BROWN BOXER puppy. Vicinity of Voorheis and Telegraph. Answers to the name of Jake. Reward. Joseph Freer. 126 Ruth. FE 5-7002.

LOST — VIC. PERRY PARK. COLlie and German Shepherd puppy, about 3 mos. old. FE 4-6182. 810 Kenilworth.

LOST: SMALL TAN AND WHITE female dog. Short-haired and cut tail. Very likable. Answers to "Sandy." Children's pet. Reward. FE 8-6901.

LOST: BROWN WALLET CONtaining valuable papers. Please return to Pontiac Press.

LOST: BROWN & BLACK PUP in vicinity of Huntoon Lk. Answers to Po-Co. Call FE 2-8181.

MISSING: A WHITE LEWELLYN Setter. Reward. EM 3-2400 after 5:00 p.m.

ONE BLACK AND TAN AND ONE white Walker dog. Lost in East Highland area. Ph. OR 3-8629.

Hobbies & Supplies 24A

PAINT BY NUMBER PICTURES. Scrabble games. Backenstose Book Store, 15 E. Lawrence St.

Notices & Personals 25

A COMPLETE COLD WAVE $5.50 — Dorothy's 500 N. Perry FE 2-1244.

A COMPLETE COLD WAVE, $6.50. M & H Style-Rite. OR 3-3421. Williams Lake Rd. and M59.

AEROTREDS
KNAPP SHOES
Fred Herman OR 3-1592

ANY GIRL OR WOMAN NEEDING a friendly adviser phone FE 2-8734. Confidential. The Salvation Army.

DAINTY MAID SUPPLIES. MRS. A. Taylor 56 Gillespie. FE 3-7293.

DAINTY MAID SUPPLIES — 739 Menominee. Mrs. Wallace. FE 5-7805.

BEAUTY IS EVERYONE'S DUTY
Face lifting, face peeling & Swedish massage. Stockholm graduate. A young skin is sure to win. 772 E. Maple (across from Kroger's) Birmingham. MI 6-7373.

CHARLES CHESTER
AIR CUSHIONED SHOES
E. H. MILLER OR 3-4942

HEARING AIDS
$10 down, $7 week, all types including hearing glasses. Call FE 5-5966.

HORSE-DRAWN HAY RIDES. RESERVATIONS available now. OL 1-0151.

In Debt?
If you are having trouble meeting your payments, see us today. MICHIGAN CREDIT COUNSELLORS, INC., Room 716, Pontiac State Bank Bldg. FE 8-0456.

JANET, PLEASE COME HOME. Mother.

KNITTING
Home knitted slipperettes and booties for sale. Make wonderful gifts. Call Lois at FE 5-7710.

LOSE WEIGHT SAFEL Y AND economically with newly released Dex-A-Diet tablets. 98 cents at SIMMS.

ON AND AFTER THIS DATE, December 9th, 1958, I will not be responsible for any debts contracted by any other than myself. Frederick A. Young, 551 Grenada, Pontiac, Michigan.

OPEN EVES. AND SUN. 'TILL Christmas. Newman's Variety, 915 Orchard Lk.

OLD FASHIONED SLEIGHRIDES, hayrides. Team pulled. MU 4-0525.

REDUCE FOR THE HOLIDAYS lose 10 pounds in 6 short days. See ugly pounds melt away fast, safe scientific. Call today for app't. Roach Health Institute. FE 4-4131.

SHOP AT DICK'ES BABY LAND formerly located 15 S. Saginaw, now located at 751 Crescent Lake Rd. All merchandise one-half off. Save dollars on your Christmas shopping. FE 8-1653.

Wtd. Children to Board 26

A-1 LICENSED HOME, NEAR Pontiac Motors. FE 2-5031.

Wtd. Household Goods 27

CASH FOR USED TVs, FURNIture & misc. FE 2-0367.

CASH FOR FURNITURE AND APpliances. Odd pieces or house full. Prompt, courteous service. FE 4-7881.

FURNITURE NEEDED
Entire home or odd lots. Get the top dollar. Will buy outright or sell it for you. B&B Community Sale. Phone OR 3-2717.

WANTED TO BUY — ALL TYPES of furniture. Ph. FE 2-5523.

WTD. GOOD LIVING ROOM & dining room set. EM 3-4746.

WTD. — ANTIQUE DISHES, ANtique lamps, antique furniture. MY 2-1521.

Wtd. Miscellaneous 28

CHURCH WANTS GOOD USED pianos. Phone FE 5-0967.

WANTED: OFFICE EQUIPMENT, typewriters, adding machines, furniture. Call OR 3-4414.

WTD. GOOD USED TYPEWRITER FE 5-2252

TIZZY by Kate Osann

"Yes, I'm still quite sick. I have to rest quietly for a couple of days!"

Wtd. Miscellaneous 28

BUMPER POOL TABLE
If you have a bumper pool table in good condition and you don't think it is being used enough call OR 3-2216. If the price is right we'll use it.

Money Wanted 28A

FOR SALE — FIRST MORTGAGE. By private party. MY 3-2726.

Wanted to Rent 29

LANDLORDS
We have over 30 rental applicants. Wanted homes and apts. All areas. Furn. or unfurn.
ARRO RLTY.
5143 Cass-Elizabeth Rd. FE 5-3030

Share Living Quarters 30

LADY WOULD LIKE TO SHARE home with nice lady or couple. Near Pontiac Motors. Call after 4 p.m. FE 8-9701.

MIDDLEAGED LADY TO SHARE home. Working lady preferred. FE 5-8519.

MIDDLEAGED WOMAN TO share home, privileges. FE 5-5656.

WTD. — MIDDLEAGED LADY TO share home with elderly lady, call after 5:30. OA 8-3248.

Wtd. Contracts, Mtgs. 32

ATTENTION!
WE NEED YOUR LAND CONTRACT. CASH BUYERS WAITING. REASONABLE DISCOUNT. ASK FOR MR. HAYDEN. NO OBLIGATION.
J. C. HAYDEN, Realtor
86 E. Walton FE 8-0441

CASH FOR LAND CONTRACTS. J. J. VanWelt 4540 Dixie Hwy. OR 3-1355

CA$H
WE NEED LAND CONTRACTS
QUICK CLOSING
NO HIDDEN FEES
Nicholie & Harger Co.
33 W. HURON FE 5-8183

CASH
AVAILABLE FOR LAND CONTRACTS AND HOME EQUITIES NO OBLIGATION. CALL
A. Johnson
REALTOR FE 4-2533
1704 S. Telegraph Rd.

IMMEDIATE ACTION
On any good land contract. New or seasoned. Your cash upon satisfactory inspection of property and title. Ask Ken Templeton.
K. L. Templeton, Realtor
2339 Orchard Lake Rd. FE 4-4563

Ready, Willing and Able
Cash buyers waiting for your land contract. Call Realtor Partridge, FE 4-3581.

Wanted Real Estate 32A

ALL CASH
For houses, flats, farms or acreage, even if under foreclosure. Immediate deposit.
R. I. WICKERSHAM
1195 W. Maple MAyfair 6-6250

CASH
FOR YOUR HOME OR EQUITY. If cash interests you, let us look over your property for a cash sale. In many cases we can get you cash for small or large equities. We also have buyers for land contracts. Clark Real Estate, 1362 W. Huron. FE 4-6492 or FE 4-4813. Ask for Mr. Clark.

CASH FOR YOUR HOUSE — WE NEED SMALL HOMES, UP TO $5,000 CASH. ELWOOD REALTY. FE 4-5203

CASH
FOR YOUR EQUITY—We buy, sell & trade. List with us for fast efficient service. We'll strive to please you. Open 9-9.
L. H. BROWN, Realtor
1362 W. Huron Ph. FE 2-4810
Multiple Listing Service

CALL
US IMMEDIATELY if you have a farm or income property. Home buyers waiting.
Humphries
83 N. Telegraph Open Eves.
FE 2-9236

GI AND FHA
CASH FOR YOUR HOME
Yes, we can sell your home for cash, with very small down payment. Call us for further information, do not feel obligated. We will appraise your property and tell you the cash you can receive net to you.
WE TRADE, WE BUILD
DORRIS & SON REALTORS
752 W. Huron Phone FE 4-1557

HAVE CASH, WILL TRAVEL
We will travel to see you and show you how to get cash for your home, land contract or acreage. Call now for a 10-minute service. No charge.
R. D. RILEY, Broker
809 Elizabeth Lake Rd.
FE 4-1187 FE 4-4821

Sell Us Your Equity
Don't lose your home - cash waiting—no red tape. We also need listings. Giroux-Franks 4395 Dixie Hwy. OR 3-9701.

TO TRADE - TO SELL LIST WITH
LaBELLE
REAL ESTATE FE 5-7605

Rent Apts. Furnished 33

3 RMS & PVT. BATH, NICELY furn. Baby welcome. 210 S. Anderson.

3 RMS. PVT. BATH & ENT. WEST side. FE 8-6523.

3 FURN. NEWLY DECORATED rooms. Adults only. Welfare cases welcome. FE 4-6064.

3-ROOM APARTMENT, PRIVATE bath and entrance, children welcome. OR 3-8904.

3 ROOMS, SHOWER, CLEAN. Nicely furn. Private, heated. Ideal for couple. References. FE 2-2974.

3 RMS. AND BATH. BABY WELcome. 235 Florence.

3 ROOMS AND BATH. ALL UTILities. Summit street. Inquire 95 Dwight.

3 FINE MODN. RMS. WITH BATH. Pvt. Couple only. FE 5-4032.

3 ROOMS PRIVATE BATH AND entrance, gas heated. 87 S. Parke St.

3 & 4 ROOMS WITH PVT. BATHS. 31 Stowell. FE 4-2190.

4 ROOMS, FURNISHED. INquire: 738 W. Huron St.

4 NICE ROOMS, ALL UTILITIES furn. Lower. FE 4-4686.

4 ROOMS, 2 BEDROOMS AND bath, upstairs apartment in Oxford. Near schools, stores and church. Children welcome. OA 8-3180.

4-ROOM APARTMENT UPPER. FE 2-2455

4 ROOMS AND BATH, CHILDREN welcome. FE 8-2284.

4-RM. NEWLY FURN. APT. INQ. 97 S. Merrimac. Close to Fisher Body.

4 ROOMS, 2 BEDROOMS AND bath, upstairs apartment in Oxford. Near schools, stores and church. Children welcome. OA 8-3180.

4 RM. APT. WITH PVT. ENTR. References. FE 4-1656.

4 ROOMS & BATH, LOWER. IN Auburn Hgts., everything furnished. FE 2-8991.

4-RM. APT. 1-BDRM., ALL PRIvate, 1 or 2 adults. Close in, near bus station. FE 4-8768.

5 ROOMS AND BATH, IN CITY. OR 3-8832.

A 4 ROOM FURNISHED APARTment, private entrance & Bath, utilities furnished. $15 per week. FE 4-1156.

ATTRACTIVE NEWLY DECORATed near Sashabaw and Walton Blvd. OR 3-1880. Before 6:30 p.m.

APARTMENT FOR LADIES. EVerything furnished, near downtown. 25 Williams St.

APTS. FURNISHED. 3 LARGE clean rooms, private bath and entrance. $16 per week. 264 S. Park. FE 8-3152.

APTS. FURNISHED. 3 LARGE clean rooms, private bath and entrance. $16 per week. 264 S. Parke. FE 8-3152.

A GOOD CLEAN AND SPACIOUS three-room apt., nice modern bath — This is in a private home, owned by a widow, west side, on bus line, no children, phone FE 4-7063.

AUBURN HEIGHTS — 3 RM. 660 Squirrel Rd., South. FE 4-8903.

BACHELOR APT. FURN. PVT. ent., ground floor. Crescent Lake Rd. FE 5-8590.

BACHELOR APARTMENT. TWO rooms and bath. All utilities furnished. $13 weekly. Call at 288 N. Perry.

CLEAN AND COZY 2-ROOM APT. FE 4-7339.

COZY 2 RMS. AND BATH WITH Murphy bed. Extra nice kitchen. Working couple preferred. 756 Young St.

CHILDREN ARE WARM AND cozy in our clean apts. FE 4-7253.

CLARKSTON, BIG LAKE, 3 RMS., & bath, new nice furniture, $45 mo. No utilities. MA 5-9687.

CLEAN 3 ROOM APT., CHILDREN welcome. 291 Central.

COUPLE & BABY. PVT. BATH & entrance. FE 4-2847.

FURN. APT. FOR RENT. CALL evenings, OR 3-8031.

GROUND FLOOR. PVT. ENTrance & bath. Small child welcome. 104 Pinegrove. FE 2-7739.

LARGE LOVELY 3 AND BATH. Utilities furnished. Near airport. Adults. OR 3-1943.

LARGE 2-ROOM APT. FOR CLEAN couple. Utilities furn., $65 month. 5415 Elizabeth Lake Rd.

MODERN 3 ROOM AND BATH, lakefront, gas heat, private entrance, soft water, 4 blocks to shopping center and transportation. References. MY 3-2880.

MODERN 3 ROOM APT., STALL shower, all utilities and gas heat. Furn. $65. 518 Orchard Lake. FE 2-5997.

MOTEL KITCHENETTE APTS. — Utilities furn., $14 per week. 9470 Pontiac Lk. Rd., OR 3-9389.

MODERN APT. ON LAKE LEVEL, gas heat, laundry, TV, MY 3-5671.

NEAR CLARKSTON - ORION RD., new, adults or 1 child. $20 per week. FE 5-8274.

PVT. 3 ROOMS & BATH AT WILliams Lake. OR 3-7541.

PONTIAC LK., M59 - 1-RM. KITCHenette apt., util. furn. OR 3-4555.

SMALL APT. 1 OR 2 PERSONS. $15 weekly. OR 3-7700.

TWO 3-ROOM APTS
OR 3-1388

THREE 3-RM. APTS. UTIL. FURN. 110 Hamilton. Walking distance Fisher Body and Pontiac. Child welcome. Hartland 3655

For Rent Rooms 37

AT BUS STOP IN NICE HOME, comfortable room. FE 5-7332.

COLORED FOR RENT PVT. RMS. Single or couples, 569 S. Jessie. FE 8-4226.

BUS STOP. COOKING LAUNDRY. Parking. Pvt. ent. 499 W. Huron.

FOR COLORED ALL UTILITIES furnished, call between 9 a.m. & 6 p.m., FE 5-8114.

FRONT SLEEPING ROOM FOR young lady with kitchen privileges, near downtown. 25 Williams.

GOOD ROOM FOR GENTLEMEN right downtown. Reasonable. 41 Pine St. FE 2-8820.

LGE RM COLORED KITCHEN priv. for 1 or 2. FE 8-8494.

LARGE CLEAN ROOM FOR GENtlemen. Pvt. entrance. 245 Nelson. FE 4-4373.

LOVELY ROOM WEST SIDE. Good food. Home privileges. FE 8-3338.

MOTEL ROOMS. 1 PERSON. Free TV. $15 weekly. OR 3-7700

MODN FOR 1 OR 2 GIRLS IN the West side. Laundry & kitchen priv. FE 2-0915.

NICE ROOM. HOME PRIVILEGES Call after 6 p.m., FE 8-4440.

QUIET ROOM. PRIVATE EN trance, near Fishers. 36 W. Tennyson. FE 5-8863.

ROOM WITH EVERYTHING FOR comfortable living, $10. FE 5-4785

ROOM FOR COLORED. $8 WEEK FE 4-7310.

SLEEPING ROOMS. REASONABLE rates. 1416 N. Cass Ave.

WARM SLEEPING ROOM. 1 GENtlemen. 24 Norton. FE 2-8771.

Rooms With Board 38

EXTRA CLEAN HOMESTYLE meals. TV. 14 Matthews, FE 5-0377.

MEN GOOD FOOD. CLEAN MODern home. FE 2-0318.

OLD AGE PENSIONERS. HOME privileges. Downtown. FE 3-9100.

ROOM WITH BOARD FOR 2 GENtlemen or 2 ladies. Near Rochester. Or will share home with employed couple. OLive 1-0696

ROOM & BOARD. FE 2-9698. men only.

Convalescent Homes 38A

OPENING SOON

Glen-Acres Nursing Home. Now accepting applications. For information call FE 8-8013.

PRIVATE FIRST FLOOR FOR AMbulatory or bed patients in nurses home. FE 5-8371.

PERSONAL ATTENTION TO TIDY elderly, lovely pvt home. FE 2-9956.

Hotel Rooms 39

HOTFL AUBURIN

Rooms by Day or Week
Also 1 or 2 room apartments. Cooking and refrigeration units.
464 Auburn — FE 2-9239

LUXURY LIVING

Best buy in Oakland County, rooms with wall to wall carpeting, colored bath fixtures telephone, TV, & radio, free. Switchboard service. Take a look & be convinced. Low daily weekly & monthly rates. Edgewater Beach Motor Lodge, next to Howard Johnson's. 3664 Dixie Hwy OR 4-0311.

Rent Stores 40

STORE FOR RENT. 190 E. BLVD. S. $70 per mo. FE 2-6820.

Rent Office Space 41

GOOD LOCATION ON MAIN street 387 Orchard Lake Ave. $25 month, FE 8-2178.

Rent Lease Bus. Prop. 41A

6 ROOMS & BATH. MAIN FLOOR on N. Johnson. Suitable for offices, Beauty Shop, etc. Call Realtor Partridge, FE 4-3581.

ATTRACTIVE OFFICE SPACE and approximately 5,000 square feet warehousing area. $200 per month. Located 1663 South Telegraph. FE 4-2597.

BUILDING FOR LEASE, OVER 7,000 sq. ft. Suitable for warehouse light manufacturing sales, etc. Parking lot available. Phone Mr. Morgan. FE 3-7114.

FOR LEASE. $10,000 SQ. FT. WITHin city limits of Pontiac. Excel. for light manufacturing or light storage. For infor. phone Mr. White, FE 2-8101

RESTAURANT FOR RENT — Ready to go. Cheap rent. Take over for $350. Apply 65 Whitfield.

Rent Farm Property 41B

6-ROOM DUPLEX, 198 N. JOHNson at State. Ideal location for office plus living quarters. Newly remodeled, gas heat. FE 2-7260.

For Sale Houses 43

HAYDEN

NO DOWN PAYMENT for GI who needs a 1½ story frame home on East side with 2 car garage. Basement has oil furnace. $7550. Full price. Mortgage closing cost about $300.

ORION TWP. Nice home for small family or retired couple. $3800. Low down payment. 3 large rooms. Stool is in. Room for tub and lavatory. Walk in closet. Immediate possession. $3,800. Low down payment.

61 E. CHICAGO. Model home. 2 bedrooms. Basement, oil furnace. Will duplicate. $8900. Low FHA terms.

WEST SUBURBAN. Excellent 3 bedroom home with alum. siding. Oak floors, plastered walls. Tile bath. Nice kitchen has snack bar. Basement with oil furnace. Recreation room tiled and finished. Storms & screens. 1½ car garage. Lot 75 x 154. Close to elementary and Waterford High School. $13,300. Cash to 4½ per cent mortgage. Bal. at $73.73 per month includes taxes and ins.

J. C. HAYDEN, Realtor
86 E. Walton FE 8-0441
Open Eves.

FOUR ROOMS, NEWLY DECOrated. $10 weekly. P.O. Box 3535.

COLONIAL HOME

For executive or professional man's family. Located 30 miles north of Pontiac in the heart of Lapeer. 9 large rms., including office with separate entrance. 2½ baths, recreation rm., 2-car garage attached, exc. construction, built in 1938. For full details and pictures, write Ben Sparks, owner, Box 190, Lapeer.

BUY A HOME

FOR CHRISTMAS—Pleasant Lake 2 bedroom bungalow, picture window, oil heat, storms and screens, large garage, fenced yard and more. $9,950. FHA terms.

J. R. Hiltz
Realtor
1011 W. Huron FE 5-6181

A Special for Colored

2 & 3 bedroom house with small down payments. Also 2 family flat. Reasonable. Call FE 4-1156 Broker.

OWNER: 2-BEDRM., TILED BATH, carpeting 2½-car garage. Large fenced yard, $9,200. OR 3-3946.

COLORED INCOME

House with (2) 3 rm. apts. 2 baths. 2-car garage. Real deal for right party. FE 8-3877.

LAWRENCE W.

Gaylord

GOOD RENTAL AREA

8-room, 2 story home. Needs some repair. Total price, $4,950.

SMALL FARM — WEST SIDE

6 rooms and 5 acres of excellent garden soil. Apple trees, cherries, berries, small barn, chicken coop. Buildings in good condition. Very reasonable price with terms.

$750 DOWN

takes this lovely 3-bedroom home. Northwest side and close to new grade school — Terms.

5 ACRES

Beautiful 3-bedroom home. Full basement, recreation room, 1½-car garage. Excellent location. Full price $15,900 — Terms can be arranged.

136 E. PIKE ST. OPEN EVES
FE 4-9584
MULTIPLE LISTING SERVICE

For Sale Houses 43

MILLER

HAS THE BARGAINS

LOOK AT THIS ONE — 2-family brick, 4 and bath down, 5 and bath up, separate entrances, basement with furnace, laundry trays, and automatic water heater. garage, paved streets, good West side location North of State street. Widow must sell will sacrifice for only $9,975 — $1900 down. Rent from upper apt will more than make your payments.

ANOTHER BARGAIN — North side 2-family, 8 rooms, 2 baths, 5 large rooms for owner, 3-room apt. to rent out, partly furnished. Full basement, clean gas heat, 5-car garage, paved street, only 4 blocks from downtown. $2900 down for civilian. No down payment for GI.

3 ACRES — Fine garden soil right on the pavement, 10 minutes from downtown Pontiac. There is a good 6-room family home comfortable nestled among huge shade trees. 3 bedrooms 1 down, modern basement, garage chicken house and fruit. Be independent, raise your own garden, have your own fresh eggs, sell your surplus right at your door. Only $10,950—Easy Terms.

William Miller
Realtor FE 2-0263
1075 W. Huron St.
Open 9 to 9

3 BEDRM. HOUSE, 3 YRS. OLD 2646 Genes Dr. after 1 p.m. Near Blue Sky Drive-In.

Immediate Possession

3-bedroom home, built in 1954, good sized living room, kitchen with dining space. Youngstown cupboards 3 pc. bath, oil heat, large lot, a real bargain at $7250 with $1,250 down. Call us today on this one.

CRAWFORD AGENCY
MY 3-1143 609 E. Flint St

Partridge

IS THE "BIRD" TO SEE

READY TODAY

This comfortable 2-bedroom home is ready for you to move in immediately. Good hardwood floors, plastered walls, and full basement. Full price only $10,950 with $1950 down. See it today — be in and settled before Christmas.

$650 DOWN, $30 MO.

Those are "fast action" signs if we've ever seen them. This brand new 5-room, 2-level ranch with attached garage and basement, family room with fireplace. Pleasant setting on about one half acre. Exterior siding and much of the interior work is already done. Come, see it now and find out how much you can make on it after finishing. Full price $6650 — Considerable discount for cash!

REALTOR PARTRIDGE
FE 4-3581 1050 W. HURON
OPEN TIL 9
MULTIPLE LISTING SERVICE

VERY NEAT, ALMOST NEW TWO bedroom home just off Williams Lake Road, a few minutes from downtown Pontiac. Has all storms and screens, aluminum awnings, large utility room. Very reasonable at $8,950 with only $500 down.

RICHARD STEEL, REALTOR
135 W. Highland Rd. MU 4-2045

BY OWNER: 3½-BEDRM. BRICK, full basement gas heat. 65 E. Blvd. N. Sat., Sun. and evenings.

Vacant

Lake front home with a view. Oak floors plastered walls. Full basement. 8x20 front porch, completely glassed in. Only eight miles out. $10,950. $1500 down. WE HAVE THE KEY!

Vacant

In the city immediate possession. Immaculate two-bedroom home with ceramic tile bath and ceramic tile kitchen. Oil forced air heat. $7950; $1000 down. BE IN BEFORE CHRISTMAS.

Humphries

83 N. Telegraph Open Eves.
FE 2-9236
MULTIPLE LISTING SERVICE

$15,700. 3-BEDRM. BRICK RANCH, full basement, 1½ car garage. $10,000 down. FHA terms. Nice area. Exc. schools 2761 Dorchester Rd., Birmingham MI 6-0058.

7 ROOMS 1½ BATHS, GOOD buy. $8,500. $750 Dn. $68 per month. 6 per cent land contract. Near Lincoln and Wisner School. FE 2-7349.

John K.

IRWIN

SYLVAN MANOR

3 bedrooms, 1½ bath brick ranch home. Blacktop street, close to shopping center. Very neat and clean. Priced at only $14,950.

NORTH SIDE 2 FAMILY

6 nice rooms and bath on 1st floor, 2 large rooms and bath up. Full basement, gas heat, paved street. Priced at only $10,500. Small down payment.

OAKWOOD MANOR

Lovely ranch home situated on a beautiful wooded lot 150x324. This home contains 1,800 sq. ft. of living area. 3 big bedrooms, 2 full ceramic tile baths and ½ bath, living room with fireplace, dining room, family room with ceramic tile floor, big kitchen with built-in range and oven, ceramic tile floor and work area. Full basement, 2-car attached garage. Owner must sell at sacrifice price. $29,500, good contract considered.

John K. Irwin & Sons
Realtors
Since 1925
313 West Huron St.
Phone FE 5-9447 or FE 2-4031
Eve. FE 8-4274

Immediate Possession

$450 DOWN AND NO MORTGAGE COSTS

3 bedroom brick and frame homes, in Waterford Township. Automatic gas heat and hot water, full basement, large lots, paved streets, shade trees close to all conveniences. Open for inspection 1 to 8 daily. 1701 Irwin.

W. G. WHITCOMB, REALTOR
FE 5-9522

Ranch Bungalow

Beautiful modern ranch bungalow, about 4 yrs. old. 3 big bedrooms, walk-in closets, tiled bath. Extra toilet in basement, oil heat, attractive lots. FHA terms.

St. Vincent's

Modern 3 family income, just a block from the church. Big 6 room apartment for yourself plus 2, three room modern apartments. Gas heat, garage, lovely lot, call for appointment.

Investment

Here is a valuable property already zoned for commercial business, marvelous future, house on wider north Perry St., just past Sears. Lot 48 x 137', collect from income apartments.

WILLIS M. BREWER
JOSEPH F. REISZ, SALES MGR.
53-55 N. Parke FE 4-5181
Eves. FE 8-0823

SACRIFICE 6 RMS 1½ BATHS. Fireplace. 2 lots with lake privileges. $9,750 with $750 down. OR 3-7555 after 5:30.

2 BEDROOM MODERN, $6500. Small down payment, gas stove & draperies included. FE 8-8926.

WEST SIDE LOCATION

Six room modern home close to Webster School. Completely modern and priced at only $9,000. $2,000 down

WM. A.
KENNEDY
Realtor
3101 W. Huron FE 4-3569
Open Evenings 'til 9

For Sale Houses 43

MIDDLETON
SPECIALS!

A RENT BEATER — $450 DOWN. Located 2 miles West of Pontiac, off Watkins Lake Rd. Cozy 4-room and bath. Priced at only $5,450 — $50 per mo.

$650 DOWN — For colored. Located on Southeast side, cute and cozy 5 room bungalow. Basement, gas furnace. 2-car garage. Immediate possession.

MANY OTHER HOMES & INCOMES
$500 DOWN & UP

Leslie R. Middleton
BROKER 188 N. JOHNSON
FE 5-7721 FE 5-7747 OR 3-3922

BUY IT WHILE YOU RENT IT

Pay $35 per week & live in a new 3-bedroom brick home. Full basement. After 10 weeks, you'll have your full down payment paid. Then pay regular low, low monthly payments. Builder. FE 5-0885.

GIs
Nothing Down

THIS EAST SIDE 2-bedroom bungalow with basement, oil heat, 2-car garage on a paved street and close to school and stores may be bought for only $7,750 with no down payment and low monthly payments. You can't afford to rent.

WONDERFUL LOCATION near Williams Lake. 3 nice bedrms., ample utility area. Yes, there is a garage. 66x319 ft. lot. $9,500 full price — about $400 to handle for qualified veteran.

TOP VALUE — Low cost to qualifying veteran is the only way to describe this comparatively new 3 bedroom bungalow. Living room and dining room of ample size. Basement, oil heat. Fully insulated. Storms. Fenced yard & Canal frontage. $8,250 will move you in with no money down.

RAY O'NEIL, Realtor
262 S. Telegraph Rd. Open 9-9
FE 3-7103 FE 4-6995

CLARKSTON AREA

3 bedroom home, in excellent condition. Large corner lot on blacktop street. 4½ per cent mortgage.

$3750

4 room home needs a little finishing. Only $500 down, $40 month.

CUCKLER REALTY
236 N. Saginaw
FE 4-4091

Hempstead

VACANT

Owner has moved to Texas and we are offering this lovely 3 bedroom home. Three bedrooms & tiled bath up. Spacious living rm., separate dining room, nicely remodeled kitchen including 10 ft. refrigerator. Full basement with stool. Gas heat, gas water heater & water softener. Plastered walls, fenced yard. Close to Lincoln Jr. High School. Full price $9,900 and only $1,200 down. FHA terms available.

ELIZABETH LAKE ESTATES

Here is an ideal family home. Carpeted living room, up to the minute kitchen done in knotty pine with large dining area. 2 bedrooms & tiled bath down. Finished attic provides 2 additional bedrooms. Full basement, gas heat, gas water heater, aluminum storms & screens. Newly decorated, lake privileges, & 2 blocks from school. Full price only $12,500 with substantial down payment.

212 W. RUTGERS

Only 2 years old. Five rooms & tiled bath, full basement, oil heat, gas water heater, fenced yard & alum. storms & screens. Close to schools & bus line. GI resale. Only $1,400 down and balance of $74 per month including insurance & taxes.

K. G. HEMPSTEAD
102 E. Huron St. FE 4-8284
Eve. FE 5-0510—FE 2-9971

OFF BALDWIN, NEAR SCHOOLS, churches and shopping center. Lovely 5 large room home with 2 car garage, fenced in yard, brick front on corner lot, full basement with tile, water softener, kitchen that is housewife's dream. $1,500 down, $10,995. FE 5-3516.

HOYT

PIONEER HIGHLANDS

$12,250 — CAPE COD frame in perfect condition. TWO nice large bedrooms, roomy kitchen with eating space, formica counter tops, cheerful view, nice sized living room has picture window, rug included. OAK FLOORS, plastered walls. VACANT—move right in. City bus, SYLVAN LAKE privileges.

WASHINGTON PARK

$11,900 — BRICK RANCH — 3 bedrooms. Out of town owner sacrificing for quick sale. Full basement, GAS HEAT. Has attractive living room with picture window, dining room, Youngstown kitchen, OAK FLRS, plastered walls. VACANT — move right in.

INCOME PROPERTY

$18,000 — SENSATIONAL VALUE — 3 rental apts. 4 large sleeping rooms. PLUS large attractive 5 rm. apartment for owner. This property was much higher, but due to owner's health WILL SACRIFICE so he can move to warmer climate. Must be seen to realize value.

HOYT REALTY
FE 2-9840 FE 2-9966
254 S. Telegraph Rd.
PON-TEL CENTRE

$500 DOWN

Vacant 3 bedrm. Full basement, fenced yard. E. side FE 2-6774 after 5.

INCOME

$1,000 Down

Lovely 4 rooms and bath for owner. And a nice 3 rooms & bath with separate entrance for rental. Gas heat. 2 car garage. Fenced lot. Paved street. Only $75 per month.

R. J. VALUET, Realtor
345 OAKLAND AVE. FE 5-0693
OPEN EVENINGS UNTIL 8:30
MULTIPLE LISTING SERVICE

BROWN

$450 DOWN — Elizabeth Lake Estates. Only one block from Lake. Small bungalow home with oil AC furnace, 2 pc. bath, basement. Fireplace. Priced at only $4950. Lovely wooded lot. "A real value."

$600 DOWN — Large 6-room modern home with gas heat. Full basement. Fireplace. Good clean condition. Paved street. Full price only $7600. "Real Xmas present for you and yours."

$9950 WEST SIDE — Large 6-room modern home with garage. Large lot. Paved street, plenty large shade trees. Oil AC heat. Full basement. Good front porch. Partly furnished. SELL OR TRADE — Will accept late model housetrailer, land contract, your home or late model car as down payment. Ask for Mr. Brown.

GI Special — Nothing down. Modern 3 bedroom bungalow home with almost ½ acre of land. Full basement. Oak floors. "A well-built home" and a real bargain.

NOTHING DOWN — Near Clarkston. 3-bedroom bungalow only 3 years old. Oil AC heat. Large lot. A home you'll love to own. About $350 closing costs and that's all. Call us today.

L. H. BROWN, Realtor
1362 W. Huron Ph. FE 2-4810
MULTIPLE LISTING SERVICE

For Sale Houses 43

STOUT'S
Best Buys Today

DOLL HOUSE

We invite your inspection and comparison with houses costing much more. Large carpeted living room, 2 spacious bedrooms bath, handy kitchen, bone-dry basement with oil heat, gas water heater. Fully insulated, storms and screens, large 150x150 landscaped lot only $9,800 with $3,600 down.

$600 DOWN

For the budget-minded person we have this 3 bedroom home located on large ½ acre site near new MSUO Campus. Total price only $4,950 with easy terms on balance. Quick possession.

$750 DOWN

5 large rooms and bath located on east side. Paved street, close to schools and shopping. Also has large workshop in rear, suitable for small paint shop etc. Total price only $7,950.

WEST SIDE

Income home, located near Pontiac High School on quiet paved street, has 5 rms. and bath down and dandy 4 room apartment up. Excellent rental area, now showing good return on investment. Only $2,750 down.

COMM. FRONTAGE

100 feet frontage on Baldwin Ave. near new shopping center, improvements in. Suitable for most any type retail or service outlet. Only $1,000 down will handle.

Edw. M. Stout, Realtor
77 N. Saginaw St. Ph. FE 5-8165
Open 'til 6 p.m.

Bargains in Homes

5 room modern
6 room modern
7 room modern
From $500 dwn. & up.

P. W. DINNAN
66 W. Huron FE 4-2577
FE 4-3946 eves.

3 Bedroom HOMES

$100 DOWN Moves You In

SO WHY PAY RENT?

BUILT IN RANGES & OVENS WITH LOADS OF MODERN FEATURES

MODEL OPEN

WEEKDAYS & SUNDAY 1 TO 7
EXCEPT FRIDAY
731 Stanley at Kinney
2 blocks north of Montcalm
Nr. Lincoln Jr. High

WESTOWN REALTY
FE 8-2763 or Eves LI 2-4677

A Home and Then Some!

A home with income, 5 rooms and bath plus 3 rms. and bath up. Full basement, on bus line. FHA terms. Call today for appointment.

FRANK SHEPARD
OL 1-7511 Or OL 1-1194

MANDON LAKE

3 bedrooms. Good condition. Close to a good beach. Schools, church & stores. Owner would consider a 40 ft. housetrailer as down payment. Full price $6,950. Easy terms.

EMBREE & GREGG
1565 Union Lake Rd.
UNION LAKE VILLAGE
EM 3-4393 or EM 3-3314

MULTIPLE LISTING SERVICE

TEARS WERE SHED . . .

but owners say "sell." 3 bedroom brick. Custom kitchen with built-in oven and range. Dining room. 2-way fireplace. Plastered walls. Hardwood floors. Full basement. Aluminum storms and screens. Located on large corner lot in excellent area. Priced to sell at only $15,900.

THROW A PARTY

or spend a restful evening alone. This 3 bedroom brick ranch home will cater to your every mood. Boasting 2 fireplaces, 2 ceramic baths, custom kitchen and extra nice recreation room, it offers living at its best. The 2-car attached garage helps to shield the private fenced yard. The location—Drayton Woods. The full price—$23,500. The time to call—now!

1500 SQ. FT.

Here's a nearly new 4 bedroom brick with a large lot located on the Western edge of the city. It's completely equipped with carpeting, water softener, and storms and screens. Priced far below cost at $14,500—just one available.

WE BUY LAND CONTRACTS
ASK FOR TOM BATEMAN

Bateman Kampsen

REALTORS FE 4-0528
377 S. Telegraph Eves. & Sun.

3-BEDROOM RANCH, $14,500. $2900 down to new FHA. OR 3-9465.

557 GRANADA. 5 ROOMS & BATH. Gas heat. Immediate occupancy. $200 moves you in. Assume 4½ per cent mortgage. Call Sid, FE 8-9678.

BI-LEVEL

NEW HOMES—Lakefront. 2 bedroom. Full basement. Close. Priced at $11,900.

Waterfront

3 BEDROOM — Full basement. 2 fireplaces. 7 picture windows. 2-car attached garage. 2½ baths. Access to 6 lakes. Priced at $27,900.

CLARKSTON

3 BEDROOM — Full basement. 2 fireplaces, 2-car garage. Recreation room. 1½ baths. $19,900.

JOHN W. STOPPERT, Builder
OR 3-2907 OR 3-9641

MODEST MAIDENS by Jay Alan

"Hurry, Mitzi, or I'll be late! I have a date at four and it's six now!"

For Sale Houses 43

KENT

Established in 1916

CLARKSTON SCHOOLS — New in '56. 3-Bedrm. ranch home, tiled bath, knotty pine breakfast nook, gas heat. Nicely landscaped, paved street. Everything looks like new. $12,500 with $1,960 down.

$2000 DOWN — For this suburban 3-bedrm. home all on one floor. New in '55, full tiled bath, select oak floors, oil heat. Alum. storms and screens. Landscaped. Total price, $11,500.

WEST SUBURBAN — Early American Colonial bungalow in the prettiest setting you can imagine on approx. one acre of land. Custom built. Sparkling white alum. awnings. 21½ ft. liv. rm., fireplace, lovely din. rm. with entrance to back yard. White ceramic tile 4 ft. high in bright kitchen. Ceramic bath, sun room and the equivalent of 4-bedrooms, 2-car garage with the upstairs floored. Don't wait on this one. $25,000; Terms.

HUNTOON LAKE PRIV. — With this 5-room ranch in nice neighborhood. 20 Ft. living room, 10x16 kitchen, 2 bedrms and beautiful large family rm paneled in knotty pine. Attached garage, lot 80x120, large garden space. $11,500 — $1500 down.

BLOOMFIELD HIGHLANDS — Spacious 3-bedrm. brick home surrounded by other fine homes. Tiled bath, attractive kitchen with dishwasher, Hi-Fi system, wall-to-wall carpeting, fireplace. Patio, 1½-car garage. See this now at only $18,750 and $2,500 down.

Floyd Kent Inc., Realtor
2200 Dixie Hwy. at Telegraph
FE 2-0123 — Open 9 to 9
AMPLE CUSTOMER PARKING

STARTER HOME BY OWNER. You can move in, finish it yourself. OR 3-2[illegible]1. OR 3-1070.

NEW RANCH TYPE, NORTH END. Must be seen to appreciate. FE 4-1156. Broker.

MULTIPLE LISTING SERVICE

Elizabeth Lake Estates

Custom brick ranch home. 24 foot living room with fireplace; 18x17 farm kitchen; 3 extra size bedrooms and bath. Full basement. Gas furnace, 2 lots. Grand view of lake and close to sand beach.

Colonial Hills Brick

An architectural beauty with interior charm. Built by an exacting owner. Has 6 extra size rooms, 1½ baths, attached 2-car garage and full basement for recreation. Large wooded and landscaped lot. Close to Miracle Mile and new Bloomfield grade school. May trade for a smaller home.

6-Room Ranch—2 Acres

Beautifully situated on a 2 acre site just west of city. Over 1,400 sq. ft. of living area. Spacious well planned rooms and all nicely decorated. 40 ft. recreation room with natural fireplace. Oil furnace. 2½-car garage and circle drive. Nice lawn, evergreens, fruit and flowers. Close to grade school. May trade for West side city home or income.

JOHN
Kinzler

670 W. Huron St.—Phone FE 4-3525
OPEN EVENINGS

6 RM. & GARAGE 5 BLKS. TO Northern High & elementary school. $8,000. $500 dn. $65 mo. FE 8-3924.

BY OWNER. 1 4-RM. & 1 5-RM. INcome. Will sacrifice, trade or cash. FE 8-1683.

Johnson

20 YEARS OF SERVICE

LAKE FRONT

Lovely 3 bedroom bungalow built in 1957. Full basement, oil heat, recreation room, 1½ baths, garage and corner lot. Carpeting and drapes. Priced to sell with terms.

BLOOMFIELD

Beautiful 5-room brick ranch home. 2-car garage, full basement with large recreation room, oil heat, large landscaped lot 100x400. Priced to sell with terms or will trade for a west side home.

A REAL BARGAIN

4 bedroom modern home. 2 bedrooms on first floor, full basement, gas heat, 2-car garage, carpeting and drapes, large fenced lot 60x250, close to school and stores. Full price only $13,950 with reasonable down payment. Immediate possession. Hurry on this one.

Evenings after 6 call FE 5-2935 or FE 2-3381

A. JOHNSON, Realtor
1704 S. Telegraph Rd.
FE 4-2533

OXBOW LAKE

3 bedroom frame. Fireplace. Glassed in porch. Close to Dublin & St. Patrick Schools. EM 3-2324

WALTON BLVD. NEAR SCHOOLS. 2-bedroom, carpeted living room, large lot, small down payment. Owner. MY 3-3711.

MULTIPLE LISTING SERVICE

CLARK

COMPARE — Prices on this modern home. 4 rms. and util. 2 bedrooms, oak floors. Nice hillside lot. Off Baldwin. Only $1,500 Dn.

GI TERMS — Modern 2 bedroom Ranch Home. Fenced yard with grille. Full price, $10,900.

NEW 3-bedroom Ranch Home. Oak floors, plastered walls, full basement. Nice corner lot. Only $12,900. Terms.

CLARK REAL ESTATE
TO BUY, SELL, TRADE
FE 4-6492 or FE 4-4813

For Sale Houses 43

Dorris & Son

COUNTRY LIVING

BEAUTIFUL RANCH HOME

Modern 3 bedroom ranch home, full basement, breezeway 14x14, garage 24x24, situated on scenic 3 acres, convenient to shopping center, new modern schools, and churches, and near several lakes with privileges for all watersports. Buy and enjoy a home where you can work and play and live in the great outdoors. $25,000.

LAKEFRONT

OWNER LEAVING STATE

Beautiful 5 room bungalow with expansion attic, basement, oil heat, fireplace, glassed in porch, and one of the finest lots in Oakland County, expensive retaining wall, nice dock. $16,800.

4 BEDROOM FAMILY HOME

2 blocks to church and school. Very substantial neighborhood, dandy home in A1 condition, new gas furnace, modern kitchen, paneled recreation room, carpeting. F.H.A. terms.

SUBURBAN BARGAIN

$1000 Down $8950

We invite comparison, we honestly feel this cannot be beat, modern two bedroom bungalow, with full basement, oil forced air heat, glassed in porch, good garage, lot 65x270.

DORRIS & SON REALTORS

WE TRADE
752 W. Huron Phone FE 4-1557

SYLVAN LAKE

Sam Warrwick has new 3-bedroom brick, tri-level ranch home, fireplace, built-ins 2-car garage, 85 ft. seeded lot, exclusive community, sewer, water, paved streets, lake privileges, $24,500, open Sunday 1780 Sherwood. FE 4-5090 FE 2-2105

IRWIN

GEORGE R.

4 BEDROOM

Beautiful brick rancher on a large lot. Has tile bath, recreation room, fenced yard with swimming pool, built last year. Will take a nice housetrailer in trade. Glad to show you this one.

WEST SUBURBAN

3-bedroom brick ranch type home on wooded lot. Large double car garage, storms and screens, full basement, carpeted floors, deluxe kitchen and dining area.

NORTH SIDE

Located in the Joslyn area. This home has oak floors, 1½ baths, and a good 2-car garage. All this for only $9000 on easy terms.

GEORGE R. IRWIN
REALTOR FE 5-0101
MULTIPLE LISTING SERVICE

For Colored

Multiple Listing Service

Here is the best value ever. Vacant and redecorated like new. 4 bedrooms, only $500 down.

4 room frame bungalow, nice lot. Price $3,950, only $400 down. See Mrs. Howard, 18 Gillespie St. or Ph. FE 2-6412. John Kinzler, Realtor, 670 W. Huron St.

3-BEDROOM HOUSE, CHEAP. FE 5-8643

DRAYTON PLAINS, WITH OAKland Lake privileges. Only $350 down 3 bedrm. modern all plastered walls. Large lot. MY 2-3791.

"BUD"

Exciting Lakefront

Your heart's desire in this 3-bedroom lakefront home; walnut paneled activities room with dream bar, side Florida room, carpeting, Thermopane picture windows on lake front; fireplace, drapes, lighted decorator builtins, dining room, delightful kitchen with eating area, dishwasher, basement laundry room, oil heat, 2½-car attached garage with dressing rooms, sheltered patio. Year around vacation living, do yourself a favor, look today.

"Bud" Nicholie, Realtor
49 Mt. Clemens St.
FE 5-1201 or EM 3-4290
Call Mrs. Dolan

FENTON, MICHIGAN "EXECUtive & Professional," see this charming, all brick, 4 bedroom home, 1½ baths, carpeted living room, delightful "recc." room in full sized basement. Secluded setting of large shade trees. Exclusive area. $24,000, $5,000 down.

RAY H. MORRIS, BROKER
707 Elmwood Dr. Fenton,
MAine 9-6882

LAKE ORION

$500 Down

5 rooms — on large ¾ acre lot — aluminum siding — stone front — aluminum storms and screens — very clean. Only $7500 — $55 per month payments.

JIM WRIGHT
REALTOR
345 OAKLAND AVE. FE 5-9441
EVES. MY 2-1864
OPEN EVENINGS UNTIL 8:30
MULTIPLE LISTING SERVICE

BY OWNER 3 BEDRM. MODERN home 7 acres MY 3-2726.

INCOME HOME, 9 RMS. 2 BATHS plastered walls, oak floors, basement. 3-car garage. $14,500 with $1,500 down. Must sell. FE 2-5273.

$200 DOWN

2 bedrm. modern.
$300 DOWN
3 bedrm. modern
$300 DOWN
2 bedrm., modern, 1½-car garage.

C. PANGUS, Realtor
1919 M15, Ortonville NA 7-2815

DON'T PASS UP MONEY! Sell unneeded belongings for cash through Classified Ads! FE 2-8181.

For Sale Houses 43

WHITE

PEOPLE WILL BUY

They must pass this beautiful 60 ft. ranch home for it's located on M15 in Clarkston Estates. Inside you'll find a 21 ft. carpeted living room with natural fireplace, 3 master bedrooms, 1½ baths. A 15 ft. family kitchen. Family room and a paneled recreation room. Features include: An attached garage plastered walls, oak floors, a Timken silent automatic furnace and more that can't be mentioned here or this ad would cover the whole column. The price is only $17,900 with $3,000 down.

$900 DOWN

For this neat, 2-bedroom home located on E. Hopkins St. in Pontiac. Corner lot. Fenced rear yard. Paved streets and curb. City water, sewer and gas. This home is only 3½ years old. Total price $8,900, $75 per month.

WHITE BROS.
OR 3-1295
5660 Dixie Hwy.
Open Eves. 'til 9; Sunday 1 'til 3

RETIREMENT HOME

Walking distance to St. Benedict's Church. Cozy, modern 2 bedroom home. Basement. Furnace. Automatic heat. Nice lot. Close to bus. Only $8,250. $1,000 down. Terms.

2 ACRES

2 bedroom, nearly modern. Paved road. School bus. $5,600. $750 down. Terms.

Adjoining land—100x800, may be bought for $1,000 with $250 down. Or will consider trade for car or truck.

Dorothy Snyder Lavender
REALTOR EST. 29 YEARS
7001 Highland Rd. (M59)
Ph. EM 3-3303 or MUtual 4-6417

Ward W. Ross

Homes

CONVERTIBLE 24s

Model open daily
2345 WATKINS LK. RD.
OR 3-8021

COMPARE THIS

Custom built 1,200 sq. ft. 3 bedroom brick ranch home. Full basement, 2 fireplaces, slate entrance, 1½ baths, ceramic tile with vanity. Plastered walls oak floors, 22x24 plastered garage. All this for $17,000, on your lot.

E. J. DUNLAP
Custom Builder FE 8-1198

NEW RANCH HOME

$9,600 EASY TERMS
DLORAH BLDG. CO
Bildor of National Homes
FE 2-9122

BEAUTIFUL HOME AND INCOME — Overlooking lake. Take farm or small house for part payment. This will pay for itself. 5415 Elizabeth Lake Rd.

FOR SALE

What is your choice of a dream home? Ranch, conventional family house or a modern contemporary? Full brick. Full basement. City sewer & water. Gas heat. Paved streets. We have your choice in Milford Manor Sub. at nothing down for GI's or very low FHA terms.

Model located at 707 Manor Dr. Corner Commerce Rd. in Milford.

M. R. Wilson Realty
MUtual 4-1815 or EM 3-6556

IMMEDIATE POSSESSION

NEW RANCH HOMES
NEAR NEW
Pontiac Northern High School

Easy FHA Terms
TOTAL PRICE
$8,250

DLORAH BUILDING CO.
FE 2-9122

NO DOWN PAYMENT

3 bedroom bungalow, only 2 years old. Newly decorated inside and out. Located off Sashabaw road near Woodhull Lake. 5 per cent land contract. Home is now vacant.

F. C. Wood Co.
Corner Williams Lake Rd. & M59
OR 3-1235

FOR SALE BY OWNER — TRIlevel lakefront home, large living room, dinette sun room, 2 large bedrooms, completely carpeted; tiled bath and kitchen with builtins — all on upper level. Large family room with fireplace, bedroom, bath, complete kitchen and 10x24 glassed-in porch facing lake on lower floor. Beautiful family home or either floor may be rented separately for income. 10164 Elizabeth Lk. Rd., call EM 3-4476.

$49 PER MONTH

Be your own landlord in this 2 bedroom home, situated on 50x180 ft. lot. ONLY $6,000, $1,000 DOWN.

SUSAN LAKE FRONT

Fishing at its best at your front door. Nice 2 bedroom cottage, basement, oil heat, 50x425 ft. lot. $7,950, $1,500 DOWN.

CALIFORNIA RANCH

30 ft. living room with fireplace. Thermopane windows, large kitchen with builtins—oven, range, also grills. Screened patio with fireplace and more. Overlooking beautiful woods & water. CALL FOR APPOINTMENT.

Smith-Wideman
REAL ESTATE OPEN EVES
FE 4-4526 412 W. HURON

NO MONEY DOWN

Tri-level starter home, your lot, wiring, rough plumbing, alum. siding. G. Flattley, Bldr. EM 3-0482.

PERSONALIZED HOMES
FE 8-2209

GILES

$450 Down

3-bedroom home on 1 floor. Attached garage. Located on 2 acres North of the city. Forced sale — Hurry on this.

Keego Harbor

Vacant 7-room, 3-bedroom home. Glassed-in porch and patio plus 2-car garage. Lake privileges. Only $7,975 with $600 down — No closing costs.

Colored

$800 down will buy this 2 bedroom bungalow. Full basement, auto. gas furnace. Garage and large lot. Call for information.

GILES REALTY CO.
FE 5-6175 221 BALDWIN AVE
OPEN 9-9
MULTIPLE LISTING SERVICE

2-BEDROOM HOME AT WHITE Lake for sale or will rent to responsible party. Call MUtual 4-2543.

WHY BUY A HOUSE THAT TAKES 30 yrs. to pay for, when you can pay for one in 10? 4 rooms, bath, basement, gas heat, 2 corner lots. FE 5-9194

TEMPLETON

Elizabeth Lake Estates

Sell or trade for small home. Ranch home, 2 bedrooms and den, extra large living room, natural fireplace, wall to wall carpeting, 1½ baths. Extra large kitchen with breakfast bar. Large gas fired hot water baseboard heat. Situated on 2

For Sale Houses 43

RILEY

WESTSIDE SUBURBAN— 4 room home with attached garage on nice corner lot. On paved road. Needs some finishing. But priced at only $4,950 with $450 down.

LOOK ! ! 2 bedroom Cass Lake home. With stone fireplace. Modern kitchen & bath. Automatic oil furnace & hot water heater. Good beach & dock. This home is vacant. Ready for you to move in. Only $12,950 with $2,000 down.

BROKER 509 Elizabeth Lake Rd. FE 4-1157 FE 4-4821

Income Property 43A

INCOME HOME IN CITY—2 FAMILY in white neighborhood. Upstairs furnished, rents for $75 per month. $8,000 cash or terms to responsible party. RICHARD STEEL, REALTOR 135 W. Highland Rd. MU 4-2045

For Sale Lake Prop. 44

Lake Lots and Lake Priv.
1-3 to acre. Clarkston Schools, churches, shopping at door. Winding paved street. $1,995 full price. $20 down; $20 a month. Al Howard. Phone Lincoln 8-7711

LARGE LAKE LOTS FOR YEAR around homes. Paved streets, township water system, 8 miles west of Pontiac on Highland Rd. M59. Priced from $3,200 to $8,100. Owned-developed-sold by KELLY COOK INC EM 3-6531 Open 10-8 Daily

AT UNION LAKE
Cozy 3 bedroom home with living room, dining room, kitchen, full tiled bath, sun porch. Oil circulator. Storms & screens. Lge lot with nice lawn. Privileges on fine beach. Walled Lake School district. Offered for only $8,950 with $1,250 down
EMBREE & GREGG
1565 Union Lake Rd. UNION LAKE VILLAGE EM 3-4393 or EM 3-3314

WILL SACRIFICE LAKEFRONT $23,000 home in Lakewood village for $17,000 cash. 3-bedroom, 1½ baths, fire lace, 2-car attached garage. EM 3-0242

Lakefront Home Furn.
2 bedroom, large living room with nice fireplace, kitchen, dinette, beautiful recreation room with bar and pool table, large screened front porch, oil furnace, nice sandy beach. Furniture, washer and dryer included. Owner transferred. Must sell. $14,700 terms
Paul M. Jones, Real Est.
832 W. Huron FE 4-8550 — FE 8-1275 — OA 8-3653

For Sale Lots 46

5 ACRE BUILDING SITE NEAR Ortonville $1500 $50 down. 200x238 ft. building site. Can be divided into 2 lots $1200 $50 Dn. One-third acre with part ownership in 2 lakefront lots. $1000 $50 down
C. PANGUS, Realtor
1919 M15, Ortonville NA 7-2815

CHOICE LOT SUITABLE FOR ranch home near MSU-Oakland. Hitchman's Haven Estate, No. 2 lot No. 189 approximately 150x200. FE 2-9615 or FE 8-8500

LOTS OF LOTS
LOW AS $595
½ TO 5 ACRE PARCELS
SOME LOCATED ON HILLS
SOME WOODED
SOME WITH STREAM
SOME WITH CITY WATER
Low as $100 Down
LADD'S
4286 Dixie Hwy OR 3-1231
385 Lapeer Rd FE 5-9292

See the New Sites at CHEROKEE HILLS!
It's wooded or rolling hundred ft. sites were planned for today's better ranch and multi-level homes!
Close in, convenient. Drive out Elizabeth Lake RD 1 miles west of Telegraph Rd to Scott Lake Rd. Turn right ¼ mile to Lacotz Rd.
Carl W. Bird, Realtor
503 Community National Bank Bldg FE 4-4211 Eves FE 5-1392

TO BUY OR SELL
Residential or commercial lots. CALL
HOLMES-BARTRAM
4392 Dixie Hwy. OR 3-1950 Evenings OR 3-3230

UNION LAKE GOOD BUILDING lot off Cooley Lake Rd. EM 3-4285

For Sale Acreage 47

20 ACRES
If interested in property for building — See this level land. Avon Twp. South of Auburn. West of Crooks Rd. Large unfinished house on property. Priced to sell
PONTIAC REALTY
737 Baldwin FE 5-8275

HANDY TO CLARKSTON
You'll have plenty of privacy without a feeling of isolation on this 8¾ acres. It's ideal for that Ranch home. Only $8,750 — Call for details. We have other acreage near Clarkston.
H. P. HOLMES, INC.
2531 S. Lapeer Rd FE 5-2953

HOME SITES
2 Lots on pavement with water and gas $2,150
1 1-3 acres $950
5 acres, $450 per acre
20 acres, $600 per acre
Liberal terms on all. Call us today
CRAWFORD AGENCY
MY 3-1143 609 E. Flint St

For Sale Farms 48

75 ACRES
Two miles north of Oxford. Two homes, one fairly new, large basement barn in good condition, gentle rolling clay-loam soil, good outbuildings on good gravel county road. Only $24,000.
C. A. WEBSTER, REALTOR
Oxford, OA 8-3122; Orion MY 2-2291

160 ACRES WITH LIVE STREAM. Nice 7 rm. modern home, 2 barns & other out buildings. $195 an acre.
P. W. DINNAN
66 W. Huron FE 4-2577 FE 4-3946 after 6

FOR SALE 120 ACRE DAIRY farm, good buildings, grade A setup. Good productive soil. Near market outlet. Stock, tools and feed optional. Very reasonable. Write to Box 5, Lapeer County Press

Sale Business Property 49

140 FT. COMMERCIAL FRONTage with modern home. On main highway in growing community. $8,000. Cash or mortgage.
C. PANGUS, Realtor
1919 M15, Ortonville NA 7-2815

CLARKSTON — Large 12-room home on main street, good condition, fireplace, 2 rooms now used commercially. Basement, oil furnace. Lot 55x165. $15,500, terms.

AUBURN AVE. — Near Rochester Road. Built 19-3, well constructed cement block and brick building 60x30, 2 wash rooms, gas heat. Lot 97x500. $27,750. Terms.

Roy Annett, Inc.
Realtors since 1923
28 E. Huron FEderal 8-0466
Open Evenings & Sunday 1-4

LARGE FRAME WAREHOUSE building on North Cass Ave. near LaFayette. Large 60 ft. lot too. Zoned commercial. Make us an offer—either cash or terms.
WM. H. KNUDSEN
REALTOR 244 S. Telegraph Rd. FE 4-4516 Evening No. FE 2-3283

Business Opportunities 51

ARE YOU LOOKING FOR A BUSINESS? Get the free Michigan Business Guide from Realtor Partridge & Associates, 1050 W. Huron, Pontiac. FE 4-3581

BAR & PROPERTY FOR SALE by owner. $20,000 dn. Schoeller's Bar, M59

$41.49 INVESTMENT
puts you in business as agent for large and very successful company. No charge for training course which is valued at no less than $500.00. Be independent in your own business having low overhead—operate it with your wife from your own home. Apply at 464 W. Huron St. between 4 and 6 p.m. only. You can operate this from your home or from our office. Or phone FE 4-9227.

DISTRIBUTOR
Exclusive Territory
for Dri-Cel
"Waterless-Type" Battery
Distributor needed in this area to supply service stations, garages, chain stores, fleets and industrial accounts with factory-sealed, trouble-free DRI-CEL Batteries. These are the newly developed 10-year auto, truck, tractor, and marine batteries made with General Electric Silicones. Tremendous demand created by national advertising. No charge for valuable franchise. Investment for merchandise only. Write or phone today. KAISER-RAND CORP., Dept. B, 1467 West Pacific Coast Highway, Long Beach, Calif. HEmlock 6-8277.

FOR LEASE: 2 BAY SERVICE station at Joslyn & Montcalm, Pontiac. Low investment. Good neighborhood. Heat & water furn. A real opportunity to own your own business. FE 4-8536 or FE 2-3433 after 4 p.m.

FOR SALE COMPLETE SHOE REpair shop. 281 Baldwin Ave. or call FE 5-6640 after 6:30.

FORCED TO SELL
Due to circumstances beyond my control — I am forced to sell my service station business. This is a well established and profitable business. Low rent, long lease. Will be sold by actual inventory of merchandise and equipment. Call Mr. Best, FE 2-9181

FOUR FAMILY, FRAME APARTMENT BUILDING BUILT IN 1951 — GOOD CONDITION AND LOCATION, TAKING OFFERS. WRITE PONTIAC PRESS BOX 18

HERE'S A GOOD RESTAURANT & drive in on main highway. Fully equipped. Plus 2 bedrm. living quarters.
P. W. DINNAN
66 W. Huron FE 4-2577 FE 4-3946 after 6.

IF INTERESTED IN OWNING AN amazing business and have sales experience, phone FE 8-1192 for personal interview. $250 investment necessary if accepted.

"LET'S TALK BUSINESS"
Join the Crowd
But why not be on the money making side of the bar. This is a straight beer and wine tavern — no food. Volume over $55,000. You will enjoy being a business man in this small town near Pontiac. Reasonable lease.
The Pace Is Right
At this Houghton Lake restaurant and a neat attractive building will appeal to you too. 3 acres gives you plenty of breathing room and comfortable living quarters are included. Requires $6,000 down — property and all.
MICHIGAN BUSINESS SALES CORPORATION
JOHN A. LANDMESSER, BROKER
1537 S. Telegraph Rd.
PARK AT OUR FRONT DOOR
FE 4-1582

MODERN 2-STATIL SERVICE STATION. Located across from shopping center in Walled Lake. For further info. Call MA 4-2461

Partridge
IS THE "BIRD" TO SEE
A Husband and Wife
That's all it takes to operate this busy northern sports, shop and soda fountain on U.S. 27. Includes brick & block bldg. plus separate log home. Only $2,000 down plus stock of about $4,000. Will trade.
Liquor, $10,000 Dn.
Only $10,000 down buys this well located, 9 mos. resort liquor bar on U.S. 23 north of Bay City. Big 2-story 40x60 building with owner's apt. and plenty of income possibilities included. Also has river frontage with tremendous potential. It's a terrific buy for only $45,000 full price and—that's right—just $10,000 dn.
REALTOR PARTRIDGE
BUSINESSES THRUOUT MICH.
FE 4-3581 1050 W. HURON
OPEN TIL 9

SERVICE STATION FOR LEASE. Excellent opportunity for right man. Owner wishes to retire. Call FE 3-9709

TAVERN
IN NICE FARMING TOWN north of Grand Rapids on U.S. 131. Doing around $30,000 a year. Can be handled for $6,000. Rent on brick building $75 month.
CALL US FOR BUSINESSES THROUGHOUT MICHIGAN
STATEWIDE
Real Estate Service of Pontiac
B. D. CHARLES, REALTOR
1717 S. Telegraph FE 4-0521

WTD INSULATION MAN TO OPerate Insulation Business. Office, equipment and paper Mr. Caster. LI 3-1011

Sale Land Contracts 52

LAND CONTRACT FOR SALE AT 25 per cent discount. ME 4-4301

SEVERAL SEASONED LAND CONtracts. Phone OR 4-0306

Money to Loan 53
(State Licensed Lenders)

ARE YOU NOW
Back to Work?
IF YOU'RE BEHIND and need money PRESERVE YOUR CREDIT. You can pay off all your bills and have one small monthly payment.
WE WILL HELP YOU! YOU CAN BORROW UP TO $500
BUCKNER
FINANCE COMPANY
OFFICES IN
Pontiac, Drayton Plains, Utica, Walled Lk., Birmingham, Plymouth
LOANS $25 TO $500
BAXTER & LIVINGSTONE
64 W. Lawrence St. FE 4-1598

Borrow With Confidence
$25 to $500
Household Finance
Corporation of Pontiac
2½ S. Saginaw St. FE 4-0535

HOLIDAY CASH
Get $25 to $500
We're your lending neighbor when it comes to the cash you may need.
PHONE
FE 8-9661
For immediate action—or stop in
1185 N. PERRY ST.
"Parking No Problem"
SEABOARD
FINANCE COMPANY
Open Saturday Til noon in Dec.

Quick Cash
$25 TO $500
On your own signature, auto or other security. Up to 24 months to repay. Our service is quick, friendly and helpful. Phone FE 5-8121 or visit us at our office.
Home & Auto
LOAN CO.
7 N. Perry St. (Corner Pike)

Money to Loan 53
(State Licensed Lenders)

LOANS
$50 TO $500 — $25 TO $500.
COMMUNITY LOAN CO
30 E. LAWRENCE FE 8-6421
FRIENDLY SERVICE

GET CASH QUICKLY
Up to $500
Oakland
Loan Company
FE 2-9206
202 PONTIAC STATE BANK BLDG.

TEAGUE FINANCE CO.
202 N. MAIN
ROCHESTER, MICH.
LOANS $25 TO $500
AUTOS
LIVESTOCK
HOUSEHOLD GOODS
Ph. Rochester, OL 6-0711, OL 1-9191

WHEN YOU NEED
$25 TO $500
We will be glad to help you
STATE FINANCE CO.
FE 4-1574
709 Pontiac State Bank Bldg.

Mortgage Loans 54

Want A Good Mortgage?
If your home needs an improvement, and your debts consolidated call or see us at once. Don't wait. 5½ per cent interest.
BENDEROFF
FE 8-6580 92 W. Huron

Swaps 55

$3500 EQUITY IN 2-BEDRM. HOME in Rochester area. $6600 balance for 3-bedrm. home or will sell. Write Pontiac Press, Box 119.

CASH FOR USED TVs. WORKING or not. FE 2-0362.

LATE MODEL CAR AND CASH FOR YOUR LAND CONTRACT. ECONOMY USED CARS, 22 AUBURN. FE 4-2131.

MODEL 2030 WEBCOR TAPE RECorder for 10 h.p. Evinrude or Johnson outboard. FE 4-4754 after 6.

REG. COLLIE PUP, SWAP FOR ¾ violin, bike or ?. OL 1-0226.

SWAP EQUITY IN THREE ROOM house and bath, acre of ground and fruit trees, for house trailer or good used car. FE 2-0698. Call after 4 p.m.

TRADE EQUITY IN 6 ROOM house. Fireplace, 1½ baths. Lake priv. Moderate land contract. OR 3-7555 after 5:30.

TWO FAMILY INCOME. ONE side now vacant, other side rented for $75 monthly. With 2½ acres, equal to 4 lots, on blacktop road. Has building 40x60 to be repaired or torn down. Will trade for business or sell. Small down payment. Balance on easy terms. MA 5-1723

WATER SOFTENERS TO RENT, sell or swap. $3.50 mo. OR 3-2360.

WANT TO TRADE MY HOUSE-trailer for good used car. '54 or '55. Phone MY 2-0721.

WILL TRADE EQUITY IN GOOD 6-room house for service station. FE 5-0303

WILL TRADE EQUITY IN GROcery and meat market with beer license for home around Pontiac. Box 46, Davisburg, Michigan.

WILL TRADE REGISTERED PEKingese, male, housebroken for registered collie. OR 3-2619

ZIG ZAG SEW MACH. MIXMASTER, etc. Afghans. FE 2-3718

For Sale Clothing 56

2 FORMALS, WITH JACKETS, size 12. FE 3-7723

3 FORMALS, LIKE NEW, SIZE 13 and 14. 160 W. Huron.

3 MEN'S SUITS AND TUXEDO, size 36 and 37, reasonable. FE 5-0812

$80 KNIT DRESS $20. 2 FORmals, $10, size 8. FE 8-1632.

ALL SIZES CLEAN USED WORK pants and shirts, both only 75c at the Bait Store—open 7 days. 389 Orchard Lake Avenue.

BLACK PERSIAN JACKET, SIZE 12. $65. Formals, Size 10. FE 5-0114

BOY'S SPORT COAT AND SLACKS size 12-16. Good condition. FE 2-2709

COMPLETE MODERN TUXEDO, size 40, including studs, etc. Worn 4 times. Reasonable. FE 2-8606.

FOR SALE WEDDING GOWN. Call FE 5-0967.

FOR SALE WHITE FORMAL size 11. Never worn. $10. MAple 5-2339

LADIES SWEATERS AND SKIRTS. FE 2-8916. After 5:30.

LADIES WINTER COATS. 1 TAN, 1 gray, like new. Size 14. 393 W. Iroquois.

MEN'S NEW LT. GREY WINTER imported camel hair coat. Size 40-42. $30. FE 8-3678.

SELL OR RENT WEDDING GOWN — Size 12. Used once. FE 4-9282

Sale Household Goods 57

1 BLOND 2-PC. BEDRM. SUITE, 1 blond 3 pc. bedrm. suite, 2 blond end table & coffee table like new. Auto. washer & other misc. articles. Bob Hutchinson, Mobile Home Sales, 4301 Dixie Hwy., Drayton Plains.

$1 DOWN HOLDS A USED TELEvision until Christmas. Peer Appliance Co., 8161 Commerce Rd.

2 SINGLE BEDS, ELEC. STOVE, new two kit. cabinets, chest & dressers. Amana Freezer. OR 3-8988 Sat. & Sun., anytime weekdays after 5 p.m.

2 WRINGER TYPE WASHERS, 8 sturdy wood chairs. FE 4-3023

3 ROOMS OF PRACTICALLY NEW furniture including Kroehler front room furniture, bedroom furniture, dining room, stove, refrigerator and 21 inch TV. $695. FE 8-9455.

5 ROOMS OF FURNITURE, INcluding freezer. Will sell cheap. FE 8-2778.

6 PIECE SILVER GRAY BEDRM. outfit. Double dresser, brookcase bed, large chest, 2 vanity lamps. All for $89.50. Pay only $2 weekly. Pearson Furniture, 42 Orchard Lk. Ave.

7 PIECE LIVING ROOM SUITE, brand new davenport and chair, 2 modern step tables, matching coffee table, 2 decorator lamps. All for $99. Pay only $2 weekly. Pearson's Furniture, 42 Orchard Lk. Av.

9-PC. DINING RM. SET, WALNUT and oak, good condition. 705 Lakeside. FE 2-3728

9-PIECE STURDY DINING SET, suitable for large family. $120. Living room chair, $5. FE 5-8700

9x12 Felt Base Rugs $3.95
BONNY MAID VINYL TILE 8c
ALCOHOL HI-TEST
RUBBER BASE PAINT, GAL. $3.75
4½-FOOT WALL TILE 2½c
8yers, 141 W. Huron. FE 4-3064

9 X 12 RUGS, WOOL FACE, $15.95. Reversible $16.50. Imported, $34.95. Axminster, $48.98. Rug pads, $5.95. Pearson Furniture, 42 Orchard Lake Ave.

10 PIECE CHERRY DINING RM. suite, 2 piece living room suite, 21" Philco TV, 9x10 rug and pad, 42" gas stove, bedroom suite, 55 Union St., phone FE 4-5139.

12½" TV $12.85
17 in. table model $29.95
21 in. table model, like new $59.95
15 other sets to choose from. Fully guaranteed, 30 days, at Obel TV, 3930 Elizabeth Lake Rd. FE 4-4945

17 IN. ADMIRAL TV CONSOLE, $50. FE 5-5743.

18 CUBIC FOOT UPRIGHT HOTpoint freezer, like new. 630 pound capacity. EM 3-4921.

21" RCA COLOR TV, $325. USED TVs $19.95 & up. Used Philco console radio, $24.95. Sweet's Radio & Appliances, 422 W. Huron. FE 4-1133.

'57 AMANA FREEZER, UPRIGHT. Never used. FE 8-8396. 151 Westway Dr.

76" DAVENPORT, ALL FOAM rubber cushions. Nearly new green overstuffed chair. Frigidaire 8 cu. ft. Maple chest, 4 maple chairs. MA 8-3693

82 GALLON HOT WATER TANK, never been used. Reasonable. FE 8-4208

AMBASSADOR REFRIG. USED. Good condition. Call after 6. OR 3-9696

A BEAUTIFUL SINGER SEWING machine with zig-zag. Pay contract bal. of $53.60 or take up payments of $8.10 per mo. Capitol, FE 4-4507.

CARNIVAL by Dick Turner

"You just don't know Allan, Daddy. In a modified way he's everything a girl could ask for!"

Sale Household Goods 57

ANTIQUES. HAVILAND DISH set, 30" "Christmas" doll, Franklin stove, gold bed, pine rocker, captain's chair, walnut chest, chest, child's rocker, high chair, 3 plank chairs, assorted chairs & dishes, picture frames, fans, coins, 3 small tables & misc. Also good older electric range $5. Several wrought iron bookcases and misc. EM 3-2874.

AUTOMATIC MAYTAG WASHER and electric dryer, late model. Balance $2 per week. Used oil heater. Schicks. MY 3-3711.

AUTOMATIC WASHER, KENMORE. Excel. Cond. FE 2-5507.

ANTIQUE ROSEWOOD PIANO, EXcellent condition; also walnut two-part cupboard and cherry gateleg table. Call before 2:30 p.m. 859 Winding Dr., S. Elizabeth Lake Estates.

A BUY, SMALL RADIOS, $5 TO $12. FE 5-8755.

AUTOMATIC FRIGIDAIRE WASHer. Excellent condition. FE 4-0254.

APPLIANCES AT AUCTION prices. Freezers, washers, dryers, built-in ovens and burners. Electric and gas ranges. Samuel Appliances, MAple 5-6011.

APT. SIZE ELEC. RANGE, $49. GE refrig., $59. Used wringer washers $19.95 to $39. Used Westinghouse range, $29. Kenmore auto. washer, $19.95. No delivery. Used gas range, $19.95.
CRUMP ELECTR
Open every night except Sat. 'til 9
3465 Auburn FE 4-3573

ADMIRAL COMBINATION TV, RAdio, and record player. Perfect for recreation room. $45. EM 3-2888. After 4:30.

ABOUT ANYTHING YOU WANT FOR THE HOME CAN BE FOUND AT L & S SALES. A little out of the way but a lot less to pay. Furniture and appliances of all kinds. NEW & USED. Visit our trade dept. for real bargains.
24 MONTHS TO PAY
We buy, sell or trade. Come out and look around. 2 acres of free parking. Phone FE 5-9241.
OPEN MON. SAT. 9 TO 6
FRI. 9 TO 9
4 miles E. of Pontiac or 1 mile E. of Auburn Heights on Auburn Rd. M59

BLOND TWIN BEDS, INNERspring mattress and box springs, complete. $30. Like new. FE 5-4421.

BEAUTIFUL GAS STOVE, BRAND new. $75. FE 5-6417.

BRAND NEW SOFA BEDS, $44.95. Rollaway bed, complete, $19.95. Hollywood bed frames, $6.95. Innerspring mattresses, $17.95. Cotton mattresses $12.95. Pearson's Furniture, 42 Orchard Lk. Ave.

BRAND NEW WROUGHT IRON twin beds complete with springs and mattress, $99.95. Pearson's, 42 Orchard Lake Ave.

BUY & SELL USED FURNITURE. 257 Baldwin Ave. FE 5-6814.

CHROME DINETTE SETS. Assemble these yourself and save. Four chairs and table $69.95 value $39.95. These are new 1958 designs, famous makes, formica tops, popular colors. Compare these terrific values. Michigan Fluorescent, 393 Orchard Lk. Ave. 34

December Specials!
IRONRITE Ironer. Rebuilt. Guaranteed. Delivered.
FRIGIDAIRE RANGE. Electric. Good condition. Delivered.
MAYTAG WASHERS. Rebuilt. Guaranteed. Delivered.
The GOOD HOUSEKEEPING SHOP Of Pontiac
51 W. HURON FE 4-1555

DUNCAN PHYFE COCKTAIL TABle & matching lamp tables. Good cond. FE 4-4757.

DOUBLE BED COMPLETE. MAhogany dining table, 4 chairs & buffet. MI 6-6983.

DUNCAN PHYFE DROP LEAF table and 6 chairs, 2 end tables, tier table, corner shelf and book shelves, all mahogany. Good condition. 160 W. Huron.

DISCOUNT SALE ON ALL ELEC. built in ovens and burners. As low as $219 complete. MA 5-6011.

EASY WRINGER TYPE WASHER. FE 5-2049.

EUREKA CLEANER WITH ATtachments $39.88
Zenith Hi-Fidelity 3 speakers $89.00
Ironrite ironer $189.00
Admiral 12 ft. upright freezer $218.00
Many Others to Choose From
Up to 2 years to pay
WAYNE GABERT
121 N. Saginaw FE 5-6189

FRIGIDAIRE CLOTHES DRYER, $100 or trade for anything of equal value. MA 5-2377.

FIREPLACE FIXTURES, CORNER table, brass floor lamp. FE 4-6815.

FREEZERS, UPRIGHT FAMOUS name brands. Scratched. Terrific value $149.95 while they last. No phone orders; please. Michigan Fluorescent, 393 Orchard Lake Ave.

FREEZERS, ALL MODELS available. Chest and upright. Special low prices. Samuel's Appliance, Davisburg. MA 5-6011.

GOOD 17" TV TABLE MODEL, $45. 395 W. Iroquois.

GOOD ELECTRIC STOVE, $12. Complete bed, $12. OA 8-2918.

KENMORE AUTOMATIC IRONER. Good condition. Best offer. FE 4-4068.

KINDLING WOOD, TRUCK LOAD delivered cheap. FE 8-2494.

LEAVING TOWN. FURNITURE for sale. FE 3-7244.

LARGE DUO-THERM OIL BURNER. Excellent condition. $40. FE 8-9965.

LARGE CRIB & MATTRESS brand new, $15.95. Pearson's Furniture, 42 Orchard Lake Ave.

LINOLEUM & PAINT SALE. HALF price at Jack's, 228 N. Saginaw.

MAYTAG AUTO. WASHER, LIKE new, $45. Also Maytag wringer washer. Exc. cond. $25. After 6 p.m., FE 8-3545.

MATTRESSES & SPRINGS, MISmatched sets. Mattresses & Springs are of different colored fabrics otherwise absolutely perfect. Famous advertised name brand. Terrific values. Come and see them. Michigan Fluorescent, 393 Orchard Lake Ave. 48

SAVE ENERGY. USE WANT ADS! To find a job, place to live or a good used car, see Classified NOW.

Sale Household Goods 57

METAL WARDROBE, $10. STUDIO couch, $15. Oil heater, $20. Treadle sewing machine, $14.50. Apartment electric range, $39.50. 7-piece dining set, $35. Dresser, $8. Hide-a-Bed, Gateleg table and 2 chairs, Ladder-back chairs. 37 Orchard Lake Ave.

NEW PORTABLE SEWING MAchine, $79.95. Several used automatic washers. 14" portable TV, $89.95.
ROY'S REPLACEMENT PARTS
96 Oakland Ave. FE 2-4021

OVER 50 USED TV SETS, FROM $14.95 up. TV antennas, $9.95.
WALTON TV
515 E. Walton
FE 2-1257

PORTABLE LAUNDRY TUBS. Washer. Good cond. Cheap. OR 3-8486.

PHILCO REFRIG. RANGE, BEDroom suite. Real value. Owner. MI 6-9587.

REFRIGERATORS. LAST YEAR'S 1958 models, one of America's best makes, perfect, new guaranteed for 5 years. Buy a new refrigerator for a little more than a used machine. Michigan Fluorescent, 393 Orchard Lake Ave. — 8

REBUILT WASHING MACHINES and vacuum sweepers, $16.95 up. Guaranteed. Thyle Electric, corner of N. Johnson and Howard. FE 4-5169.

RCA USED TV LIKE NEW. ALSO many other brands to choose from. Table 12½", $12. Blond table, 21", $45. Guaranteed. Peer Appliances, 8161 Commerce Rd.

STOVES BOUGHT, SOLD, EXchanged. Turner's 602 Mt. Clemens. FE 2-0801.

SINGER AND WHITE SEWING machines. $22.50. Pay $1.50 week. Michigan Sewing Center. FE 2-3337.

SINGER PORTABLES WITH ZIGzag attachments, $19.50. Late model Electrolux vacuum sweepers with attachments, $14.95. Curt's Appliance, OR 3-9702.

TRADE-IN DEPT.

Easy Capper tub washer	$29.95
Apt. size gas stove	$29.95
Table top elec. range	$39.95
Studio couch	$19.95
2 pc. living rm. suite	$19.95
4 pc. maple bedroom comp.	$79.95
Gas space heater	$19.95
5 rm. oil heater	$59.95
5 pc. wood dinette	$14.95

MANY OTHER ITEMS AVAILABLE
WYMAN'S
18 W. Pike. E-Z terms. FE 4-1122

TRADE GAS RANGE FOR ELECtric range. R. B. Munro Electric Co., 1060 W. Huron.

THOR AUTOMATIC SPINDRIER. Good. $25. FE 5-4785.

TRADE ELEC. RANGE FOR GAS range. R. B. Munro Elec. Co., 1060 W. Huron.

USED TV REBUILT & GUARANteed. Ober TV, Union Lake Store, Union Village. EMpire 3-6811.

VACUUM CLEANERS, BRUSHES, bags. Murray's, 956 Myrtle.

Used Trade-In Dept.

Sofa	$19.95
Vanity	$24.50
5 pc. breakfast set	$29.95
Davenport & chair	$29.50
Table, buffet & 4 chairs	$39.50
Apt. electric range	$34.50
Refrigerator	$39.50
Vanity, chest & bed	$89.50

THOMAS ECONOMY
361 S. Saginaw FE 2-9151

WESTINGHOUSE LAUNDROMAT, 5 yrs. old. $60. 3834 Island Park, Drayton Plains. OR 3-4414.

WARM MORNING HEATER. $39
Frigidaire $29
Philco radio $4
Dresser $8
Kitchen cabinet $5
Gas range $20
50 gallon oil water heater
WE BUY, SELL & EXCHANGE
Oakland Furniture Co.
EVERYTHING FOR THE HOME
104 S. Saginaw FE 2-5523

WANT TO SELL IT? DON'T FRET. CALL US.
SUN SALES CO. MA 5-1741

WESTINGHOUSE REFRIGERAtor, 8 cu. ft., with freezer. MI 6-4805.

WHITE PORCELAIN TOP GAS stove for sale cheap. FE 4-2670.

WRINGER WASHER, $20. REfrigerator, $25. Oil space heater, $15. Electric stove, $35. 21" TV, good condition, $50. Gas stove, $25. Studio couch, $10. Electric sewing machine, $20. Kitchen table & chairs, $10. Complete bed, $20. Chest, $5. Girl's bike, like new, $18. Electric sweeper, $10. FE 5-2766.

ZIG-ZAG SEWING MACHINE. Brand new. You can make payments of $7.24 a mo. Full price $48. Michigan Sewing Center. FE 2-3337.

Television & Radios 57B

21 GENERAL ELECTRIC Console. Beautiful Mahogany finish. In excellent condition, less than 1 year old. Remote control channel selector. Concealed cannisters for easy rolling. $170. FE 5-7943

Christmas Gifts 59

2 GUN CABINETS, $25 & $45. 1 knotty cedar, 1 mahogany. OR 3-3989.

2 LIONEL DIESEL FREIGHT TRAINS MOUNTED ON 6x8 board. 190 WATT TRANSFORMER. SCENERY & MANY OTHER ACCESSORIES. 417 E. MONTCALM.

3 SPEED PORTABLE PHONOgraph, $10. Electric train, track attached to plywood, $10. Weigat lifting set, 100 lb. with bar, $20. FE 5-6958.

20 GAUGE STEVENS SINGLE with gun case & shells. Brand new. Never fired. Excellent gift for young boy. $25. Call FE 8-1827.

1959 BONNEVILLE VISTA. ECONomy restaurant stove, gas burning salamander, 12'9"x13' carpet. Radio arm saw. OR 3-2728.

ASSORTMENT OF HANDMADE leather goods. Repair service. EM 3-0965.

BOY'S BLACK CHICAGO ROLLER skates, with toe stops. Size 2. Almost new, $10. OR 3-9288.

BOY'S SCHWINN BIKE & CHIcago roller skates, 21 novels. Thor spin-dry washer. All like new. FE 4-5308.

BRAND NEW MAGNAVOX STEROphonic hifi FM radio, console model. Big Savings. FE 8-8355.

BUMPER POOL TABLE, SLATE top, $100. 3834 Island Park, Drayton Plains, or OR 3-4414.

CANADIAN COAT-SWEATER hand-knit, red rambling rose on dark blue. Beautiful. New. FE 2-7251.

Christmas Gifts 59

CHILD'S JUNIOR CHAIR, ROCKing chairs, Rocking horse, Tricycle. Boy's clothing. FE 8-6366.

CHRISTMAS CLOTHES FOR DOLly, all sizes. Order now. FE 8-0713 6 to 9 p.m.

DARLING COAL BLACK COCKER puppies. AKC reg. 6 wks. old at Christmas. Order now! EM 3-0242.

EXC. CONDITION, RCA 17" TV, reasonable. FE 2-1533.

FOR SALE ELECTRIC TRAIN, complete on table with all accessories. Cost approximately $650 for sale $225. Can be financed. Shaws Appliance, Rochester. OL-2-4061

FUR CAPE, DYED SQUIRREL. Worn twice. Very good buy at $85. FE 2-1574.

GIRLS ICE SKATES, SIZE 5, $5. EMpire 3-2329.

GUN CABINETS & GUN RACKS MADE TO ORDER FOR THE BIG MAN & FOR THE LITTLE MAN ROCKING HORSES STURDILY MADE. PLACE ORDERS EARLY IN TIME FOR CHRISTMAS. FE 4-2889. 2441 RIDGEWOOD RD.

HAND MADE QUILTS, BABY quilts and rugs. FE 2-6111.

KEYSTONE 8 MM. MAGAZINE and light meter, $30. FE 2-2353.

LIONEL TRAIN WITH TABLE & misc. equipment. Was over $600 — store display. Sacrifice for $200. No less. 3834 Island Park, Drayton Plains. OR 3-4414.

LADY'S PRECISION ROLLER skates, size 6½. EM 3-4746.

LIKE NEW 30-30 DEER RIFLE, $35. OR 3-5402.

PERFECT HAMMOND CHORD ORgan, $500. EM 3-3321.

REGULATION SIZE BUMPER pool table (Valley) solid white maple, $100. Fitted white maple cover optional. OR 3-7334 Bet. 9 & 7 p.m.

REG. PEKINGESE PUPS. CALL after 5. 4354 Sweden Ave., Drayton Plains.

SUPER CHEF ROTISSERIE WITH baking unit, like new, $35. Sewing machine in top condition, $15. FE 4-6937.

TOYS FOR SALE. BIG DISCOUNT. Call FE 2-0012

Christmas Trees 59A

BEAUTIFUL SCOTCH PINE. Spruce & Balsam. MAple 5-1501.

CHRISTMAS TREES, WHOLESALE and retail. Beautiful Norway Pine. Fullmore Hdwe., OR 3-1880.

CHRISTMAS TREES
AL LAWRENCE MOTOR SALES
21 W. Montcalm FE 8-8423

CUT OR DIG YOUR OWN. LONG needle, $1 up. Short needle $3 and up. 2922 Sleeth Rd., 3 miles West of Commerce Village, 1½ miles East of intersection of Wixom and Duck Lake Rd. Open daily 8 to 5. MUtual 4-8038.

EVERGREEN ROPING, WHOLEsale to all. House of Evergreens, 444 Marion St. FE 2-4359.

FOR SALE CHRISTMAS TREES, wholesale and retail. Retail price $2 take your pick. Wholesale price $1.65 buy the 100. Opdyke and Perry. Sinclair Station. FE 8-9285.

PICK YOUR CHRISTMAS TREE on the stump. $1.00 & up. Also Christmas greens. Bring the kids and your camera. 12 miles north of Pontiac. Cedar Lane Evergreen Farm, 8970 Dixie Hwy. (U.S. 10). MA 5-1922.

SPRUCE AND BALSAM TREES wholesale. Can be seen at 5758 M15 at Dixie Highway. MAple 5-1178.

SCOTCH PINE TREES
Wholesale trees up to 10 ft. Over 10,000 in stock. Extra green. Plantation grown pine trees. Northern Christmas Tree Co. EMpire 3-3747 eves. EMpire 3-2361.

SCOTCH PINE, ALL SIZES. PERry at Opdyke, Sinclair station.

SCOTCH PINE, 725 WOLF RD., Ortonville, or ph. B'ham, MI 4-9133.

For Sale Miscellaneous 60

¼ MIDGET BODY AND FRAME. OR 3-0764.

½ IN. GALVANIZED PIPE, 13½ cents per ft. in 21 ft. lengths. ¾ galvanized pipe, 17½ cents per ft. in 21 ft. lengths. 3 in. soil pipe, $3.39 per length. 4 in. soil pipe, $4.08 per length. Thompson, 7005 M59, ¼ mile west of Airport.

1-AAA 1 BIG SAVINGS OF HUNDREDS OF DOLLARS on heating, painting & maintenance costs. BY INSTALLING ALUMINUM SIDING WITH CELOTEX INSULATION BEFORE WINTER. We are doubling the value of many homes by beautifying them with 7 colors for single and tu-tone designs. NO MONEY DOWN — FIRST PAYMENT '59—LOW AS $3 WEEK. Your savings can make the payments. Also large stock for do-it-yourself. Also alum. storms, awnings, ornamental iron. CALL UL 2-4900. NOW. If no ans. call OL 1-6623.
JOE VALLELY CO.
"The Old Reliable Pioneers"
Auburn & Rochester Roads

2 OIL SPACE HEATERS, 1 ELECtric and 1 gas range. 1 desk. 8 inside doors, cheap. OR 3-5272.

2 FUR COATS, BEDROOM FURniture, new Dormeyer hand mixer. FE 2-8942.

2 FUEL OIL TANKS GOOD CONdition, will deliver. FE 5-9120.

3 BUILDINGS TO BE MOVED OR dismantled. 15 Mile and Orchard Lk. Rd. Also misc. building materials. FE 4-7233.

4-INCH SOIL PIPE 5 FT. $3.79
Sump Pumps $29.95
SAVE PLUMBING SUPPLY
172 S. Saginaw FE 5-2100

60 GAL. AUTO. OIL WATER heater, heavy duty, used 8 mos. Guaranteed 10 years, cost $179, sacrifice $55 or best offer. Will install upon request. OR 3-5

Hunting Dogs 69A

AKC GERMAN SHORTHAIR, 8 MO. $50. Davison. DL 3-4286.

BEAGLES & COON DOGS, SELLING out. Reas. 3091 Rockhaven.

BEAGLE HOUND FOR SALE, 3 yrs. old. Running. AKC Reg. MY 3-1669 after 3:30.

BEAGLE PUPS, 2 MONTHS OLD, $10 apiece. OR 3-1768.

LOOKING FORWARD TO NEXT year's hunting? AKC German Shorthair. FE 8-3877.

Dogs Trained, Boarded 70

DOGS, CATS BOARDED. FE 2-4708. Burr-Shell, 375 S. Telegraph.

Hay, Grain & Feed 71

1ST AND 2ND HAY, STRAW & Manure. Ph. MA 5-0666.

1ST AND 2ND CUTTING HAY & straw. Also wood. FE 4-4228—775 Scott Lake Rd.

ALL TYPES OF 1ST & 2ND CUTting hay, straw, corn and oats. Will deliver. OA 8-2179.

For Sale Livestock 72

35 HAMPSHIRE PIGS. 6 WKS. old. Ph. FE 5-9971 Harold Biglow.

ARRIVE FOR CHRISTMAS, quarter horses, pleasure horses, roping saddles, cutter. Misc. MU 4-0525. Tip Top Ranch.

FOR SALE: 70 COWS 1 HERD OF 30 with cans and side cooler. Bank terms. Ph. MElrose 4-9461. 2190 Davisburg Rd.

GRADE SHETLAND PONY Mare, 3 year old. $575. MA 5-2112.

PONIES: BEAUTIFUL SILVER mane and tail Dapples — from $175. EM 3-0320

RIDING HORSE & SADDLE. REAS. PH. MYrtle 3-3100.

SADDLE MARE, BRED TO ARABian; her filly, reg. Davison. OL 3-4286.

Wanted Livestock 73

GENTLE PONIES & HORSES, also tack. OL 1-0151.

For Sale Poultry 74

WHITE ENGLISH LEGHORN PULlets, 5 mos. old, ready to lay. 4540 W. Clarkston Rd. MA 5-2435.

Sale Farm Produce 75

APPLES, EATING & COOKING $1.00 per bushel. 3899 Gregory Rd., Gingelville.

APPLES, $1.50 BUSHEL & UP, also sweet cider. Homestead Orchards, 5460 Orchard Lk. Rd.

APPLES, CIDER, HONEY, KINGSbury. 2330 Clarkston Rd., Lake Orion.

GLACKMORE FARMS, 2150 E. Silverbell Rd. Eating and cooking apples, $1 bushel and up. OL 1-6489.

Sale Farm Equipment 76

$89.50 TOTAL PRICE BUYS A brand new chain saw. See it at W. F. Miller Garden and Lawn Equipment, 1593 S. Woodward. (Just North of 14 Mile) Birmingham. Phone MI 4-6053. We also have the latest models McCulloch Chain saws.

BOLENS AND WHEEL HORSE tractors with snow blades and castors. Also Reo Trim-A-Lawn with snow blade. Several others. EVANS EQUIP. 6507 DIXIE HWY. MA 5-7878 or OR 3-7924

CHAIN SAWS, 3 HP SAWS, ALL positions. Reg. price, $169.50. Our price $119.50. All tractors and mower, greatly reduced.

Lee's Sales & Service

TERMS 921 Mt. Clemens St.

FARM MACHINERY — NEW AND used. Proulx Oliver Sales on M24 just north of Oxford.

HEADQUARTERS FOR McCulloch Chain Saws

WE HAVE A COMPLETE LINE OF NEW 1959 MODEL McCULLOCH CHAIN SAWS AND ACTION OF RE-CONDITIONED USED CHAIN SAWS.
WE ALSO HAVE A GOOD SELECCESSORIES.
OUR SERVICE AND PARTS DEPARTMENT ARE ALWAYS READY TO SERVICE YOUR McCULLOCH CHAIN SAWS.
WE RENT CHAIN SAWS
WE DEMONSTRATE
WE TAKE TRADE-INS
WE HAVE CREDIT TERMS

KING BROS.
PONTIAC RD. AT OPDYKE
FE 4-0734 FE 4-1112

JOHN DEERE A TRACTOR, NEW Idea corn husker. Ph. Holly, MElrose 7-3607.

JOHN DEERE AND NEW IDEA corn pickers, gravity feed wagon boxes, silo fillers, hammer mills. Davis Machinery — Ortonville — NA 7-3292.

Michigan Chain Saw Distributors
POWER EQUIPMENT HEADQUARTERS
SALES — SERVICE — RENTALS
MY 3-6821

SPECIALS
FARMALL CUB TRACTOR WITH LIGHTS, HYDRAULIC & P.T.O. WITH 12 IN. PLOW. ALL RECONDITIONED IN A-1 SHAPE. PRICE $750
CREDIT TERMS
KING BROS.
PONTIAC RD. AT OPDYKE
FE 4-0734 FE 4-1112

Auction Sales 77

LARGE FARM AUCTION, WED. Dec. 10, 10:00 A.M. La Tourette & Biehn, Proprietors 13445 Hibner Road 8 miles South of Fenton or 3 miles East of Hartland. Selling 63 Purebred Holsteins & Jerseys, bulk tank, Pipe Line Milker, Parlor Silo, 14,000 bales hay, 3,000 bu. corn, silage, 4 good tractors and matching equipment, farm shop and 3 jewelry wagons, housed and well conditioned. Vernon State Bank Clerk, Stan Perkins, Auctioneer. Phone ME 5-8304 Swartz Creek.

SPECIAL
B&B
AUCTION
Wednesday
Nite
December 10th
7 P.M.
Huge Inventory of
Toys & New Furniture
50% Off
OVERLOADED WITH USED FURNITURE & APPLIANCES ALL MUST GO!
Below is a few of our discounted merchandise:

Lionel elec. trains	½ price
New 2-pc. living rm. suites	$59.50
New 9x12 congoleum rugs	$ 3.95
New innerspring mattresses	$19.50
New end and coffee tables	$ 3.95
Children's table and chairs — new	$ 5.95
Davenport beds, newly uphol.	$34.95

SEVERAL DOOR PRIZES
REFRESHMENTS AVAILABLE
Phone OR 3-2717
B&B
Auction Sales
5089 Dixie Highway
Drayton Plains

RENT IT FAST through Rent Ads! Room, house, apartment, anything — Want Ads give you ACTION. Dial FE 2-8181.

Auction Sales 77

INVENTORY LIQUIDATION BY Public Auction Wed. — Thurs., Dec. 17 & 18, 1958. Starting at 9:30 a.m. both days. Davis Machinery Co. Ortonville, Mich. 22 Tractors 9 Cultipackers & Hoes, 18 hay rakes & loaders, everything in Dairy & Barn equipment, 19 corn pickers & shellers & binders, 11 Cultivators & Bean Pullers, 7 Field Choppers & Blowers, 14 Grain Drills & Corn Planters 12 Conveyers, Augers & Elevators 1000 items of New Store Inventory, 9 Balers, 13 Mowers 31 Spreaders & Loaders, 17 Silo Fillers Grinders & Mills, 30 Discs, 18 Trailers, Wagons & Racks, 10 Combines, Grain Separators & Huskers, 25 Plows, 50 Garden Tractors & Power Mowers. Some furniture. 32 Harrows, other farm machinery of all kinds. This sale also includes hundreds of miscellaneous items that space will not permit listing. Sixty per cent of the sale is new. Many of the older articles are collector's items. Dealers Welcome. For a complete bill, write or phone. Auctioneers-Liquidators — Appraisers, Perkins Sales Service. Home office: 11314 Miller Rd. (M78) Swartz Creek, Mich. Ph. Swartz Creek ME 5-8304. Clerk, Vernon State Bank.

LAST SALES FOR WINTER. Wednesday night, December 10th & 17th. L. E. Smart Sale Farm.

For Sale Housetrailers 78

16½ FT. TRAVELING TRAILER. Excellent shape. FE 4-5289

16½ FT. HOUSETRAILER — VACANT property or late station wagon. OR 3-3743

1948 — 27 FOOT HOUSETRAILER for sale, with stool. FE 8-8219.

1956 NATIONAL HOUSETRAILER 41 ft. 8 ft. wide. Completely equipped. Extra clean. OA 8-3571 before 6 p.m.

AIRSTREAM LIGHTWEIGHT Travel Trailer. Since 1932. Guaranteed for life. See them and get a demonstration at Warner Trailer Sales, 3098 W. Huron. (Plan to join one of Wally Bryan's exciting caravans).

COME! COME! OUT BEFORE you buy a travel trailer. You can't beat our prices. Tour-A-Home, 15-17-19-30 ft. Pixie 17-21 ft. Used Trailer Buys of The Year. 1956 Westwood, 45 ft., 2-bedrm., extra special, $2495. 1956 Mobile Cruiser, 51 ft. TV, air conditioned, auto. washer $3495. 1958 Palace Ranch home, 10 ft. wide, $4395. 1952 LaSalle 35 ft., $1395. 1954 Pontiac, extra clean, $1995. 1956 Continenta, 31 ft., $1845. Silver Dome 29 ft. $1345. Travelon, 21 ft. $695. New Moon 27 ft. $350. 26½-1952 New Moon, $1,050. 15 ft. trailer, $450. 14 ft. Atlas, $295. Holly Marine Coach Sales, 1210 Holly Rd., Holly. MElrose 4-6771.

MICHIGAN ARROW, 38 FT., $125 and take over balance. EM 3-8551.

PARKHURST TRAILER SALES
1540 Lapeer Rd. Lake Orion
MY 2-4611

Featuring New Moon Mobile Homes — 50' 10 wide, custom made. On sale only $4,995 complete. 18' and 19' Tourahome, lowest prices anywhere. '53 40' 2-bedroom Travelo, underfloor heat, carpet. Only $1,995.

OXFORD TRAILER SALES
STEWART, GENERAL HOLLY, VAGABOND
GREAT LAKES & ZIMMER
14' to 53', 8' to 10' wide. 40 to pick from. We trade, sell or rent. We have some wonderful buys right now. See us today. One mile south of Lake Orion on M24. MY 2-0721

Pontiac Chief Detroiter
This Week's Specials

1949 Elcar 29'	$695
1952 Prairie Schooner 27'	$1095
1952 Travel Home 24'	$1095
1953 General 28'	$1395
1954 Vindale 37'	$1995
1952 Prairie Schooner 35'	$1695
1955 Pontiac Chief 31'	$1895

NEW TRAVEL TRAILER AT COST 1 Only, all gas.
1959 Sun Cruiser 15' $1095

Bob Hutchinson
Mobile Homes
Sales Inc.
4301 Dixie Highway
4 miles North of Pontiac
OR 3-1202
Open 7 days a week.

TRAILER EXCHANGE
New Andersons
We buy, sell and trade
Used 8 - 10 Wides
USED TRAILER ON RENTAL PAYMENT PLAN
Bottle Gas
Parts and Supplies
60 S. Telegraph FE 2-3200
Open 9 to 6; Closed Sunday

VACATION TRAILERS FOR SALE or rent. Jacobson Trailer Sales, 5685 Williams Lake Road Drayton Plains. OR 3-2838.

Rent Trailer Space 79

AUBURN HGTS. MOBILE VILlage. The finest. ½ mile SE Pontiac.
170 N. Opdyke FE 5-3361

INSIDE CITY LIMIT 2 BLOCKS from bus stop. Pontiac Trailer Coach Park. FE 5-9902.

OXFORD MOBILE MANOR FOR those who want the best. 40'x80' lots, 16'x40' cement patios. Etc. One mile East of Oxford on Lakeville Rd. OA 8-3022.

MOBILEHOME ESTATES MODERN lakefront and playground. EM 3-2661.

Auto Accessories 80

1958 RAMBLER ENGINE COMplete. $160. OR 3-9456.

For Sale Tires 80A

A-1 USED TIRES $3.50 UP. WE buy, sell. Also whitewalls. STATE TIRE SALES
503 Saginaw St. FE 4-0687

STANDARD BRAND NEW TIRES traded in on General Safety Tires. Up to 50 per cent off. Black or whitewalls
ED WILLIAMS
451 S. Saginaw at Raeburn

Auto Service 81

CRANKSHAFT GRINDING IN THE car. Cylinders rebored. Zuck Machine Shop, 23 Hood. Phone FE 2-2563.

FOR EXTRA NON-SKID PROTECtion, have your tires —
TRACTIONIZED GOODYEAR SERVICE STORE
30 S. Cass FE 5-6123

INSTALLED FREE
Mufflers & tail pipes
Hollerback Auto Parts
340 Baldwin. FE 8-1431 or FE 3-9477

Sale Motor Scooters 82

CUSHMAN SCOOTERS
ANDERSON SALES & SERVICE
230 E. Pike. FE 4-4246.

For Sale Motorcycles 83

FOR PARTS AND SERVICE ON your Harley Davidson see Harley Davidson Sales Co., 372 S. Saginaw.

Boats & Accessories 85

2 — 1 TON CHAIN FALLS BEST offer. MA 4-1231.

1957 12 FT. RUNABOUT MARK 25 motor. Electric starter, cover & windshield. 1108 LaSalle after 5 p.m.

A FEW 1958 MERCURY MOTORS left. 10 h.p., 22 h.p., 30 h.p. and 40 h.p. electric starter and generator. Big discount. Cliff Dreyer Holly Rd., Holly. MElrose 4-6771.

BOAT, 14 FT. STRIP. WOLVERine with front & center deck. $100. 3834 Island Park, Drayton Plains, after 3. OR 3-4414

CADILLAC BOATS. EVINRUDE motors. Assorted sizes, cushions and windshields, $5, $10, $15. Dawson's Sales, Tipsico Lake. Take 59 to W. Highland, right on Hickory Ridge Rd. 6½ mi. to Demode Rd., left and follow signs. Always open.

Boats & Accessories 85

CRUISER JUST ARRIVED
22' CRUISALONG w-135 Gray
16' and 18' CENTURY Resorter
16' CADILLAC Fiberglas
MERCURY Mtrs. 6 to 70 H.P.
INLAND LAKES SALES
FE 4-7121 3127 W. Huron FE 2-6122

GIFTS
For the boating people. Full line of marine accessories. Use our lay-away plan. Open Sunday & evenings
Harrington Boat Works
YOUR EVINRUDE DEALER
1899 S. TELEGRAPH RD.
FE 2-8033 Open Sundays

JOHNSON MOTORS
Starcraft boats and Gator trailers
EVERYTHING FOR THE BOAT
A few 958 Johnsons left
OWENS MARINE SUPPLIES
396 Orchard Lk. Ave. FE 2-8020

USED 16-21' CABIN CRUISERS
Outboard winterizing & storage
TROJAN CRUISERS and Runabouts
NEW & USED BOAT TRAILERS
SCOTT-ATWATER Mtrs. & Service
CRUISE-OUT BOAT SALE
1401 Highwood at Walton Blvd.
FE 8-4402 9-9 Open Sun. FE 4-9370

Fiberglas 85A

BOATS COVERED 14 MIDGET racer bodies, all types fiberglas work. Rini's Lake Orion. MY 3-1448

FIBERGLAS — FABRICATION REpair sales. 4383 Dubay, Waterford.

Transportation Offered 87

CARS FOR GREENBORO, N.C. Gas allowance to Hartford, Conn. FE 2-3215. FE 2-5823 after 6 p.m.

FLY 4-ENGINE AIRLINER TO California $80, Hawaii $99.10. Ferry Service, Inc. OR 3-1254.

LEAVING FOR TAMPA, FLA. BEtween the 15th & 17th Dec. Can take 2 passengers. OR 3-4695

TRUCK GOING NORTH PART load either way. FE 5-6806.

Wanted Used Cars 88

ATTENTION!
WE NEED CLEAN CARS
All Makes — All Models
SHOP AROUND
THEN SEE US
We're Paying
TOP $$$ DOLLAR
And We're In Town
Glenn's Motor Sales
AT OUR NEW LOCATION
952 W. HURON
FE 4-7371 FE 4-1797

AS MUCH AS $50 FOR JUNK AND cheap cars. FE 2-2666 days or eves.

CASH
FOR LATE MODEL USED CARS
Community Motor Sales
AUBURN AT EAST BLVD.
FE 8-4539

CASH FOR CARS
HARDENBURG MOTOR SALES
Cass at Pike FE 5-7398

NOTICE
We need 500 clean cars, pick-ups, trucks, Volkswagens. To get top dollar, shop all over town, then get down to business. Call Roney M. Voyles, FE 5-0343. You might get $100 more from me.

'57 OR '58 PONTIAC BUICK, OR Olds. Private party, phone OR 3-2947.

Remember
TELL EVERYONE YOU KNOW TOP DOLLAR PAID FOR GOOD USED CARS AND PICKUPS. CALL JOHN L. LIBERTINE, OR JIM HARTLEY, OR 3-6111
Dixie "OK" Lot
Dixie Hwy. at Sashabaw
Drayton Plains, Mich.

TOP PRICE FOR JUNK CARS
FE 4-4878

See M & Motor Sales
For top dollar on later model cars
2527 Dixie Hwy. OR 3-1603

TOP BUCK—JUNK CAR—TRUCK
PONTIAC WASTE FE 2-0209

TOP CASH $$$ FOR ANY MAKE or model, any shape or condition. Economy Used Cars, 22 Auburn, FE 4-2131.

THE HIGH $$
is what will interest you. We need your '58, '57, '56, '55 models. Our reputation for paying tops for high grade used cars dates back to 1939. Open Eves to 8.
H. J. VanWelt
4540 Dixie Hwy. Drayton Plains
OR 3-1355

WE NEED
Cars
'55 to '58 models. Must be clean.
AVERILL'S
2020 Dixie Hwy.
FE 2-9878 FE 4-6896

JUNK & USED CARS WTD PICKup service. FE 5-2000

WANTED '53 OR '54 CHEV. OR Pontiac Station wagon. Must be A-1. Phone FE 2-0928.

Wanted Used Trucks 89

CASH PAID
for all model
Used Trucks
SCHRAM'S AUTO & TRUCK PARTS
2539 Dixie Hwy.
OR 3-2105 OR 3-0711

Used Truck Parts 89A

USED TRUCK PARTS
ALL MAKES AND MODELS
HEIGHTS MOTOR SALES
2635 Auburn Ave. FE 4-6632

For Sale Trucks 90

1956
Ford ½-Ton Express
$950
Larry
Jerome
ROCHESTER FORD DEALER
OL 1-9711

1954 CHEVROLET ¾-TON PICKUP new motor, new paint, very clean. Call BOB BUTLER, Harold Turner Ford, MI 4-7500.

1953 CHEVROLET 2 TON STAKE truck, with 2 speed axle, in perfect shape. Phone MA 6-2177.

'50 CHEVROLET PANEL. BEST offer takes. MY 3-2810 after 5.

'55 CHEVY TRACTOR AND 34' tandem flat. Straight air. $3,100. FE 2-6141.

1953 DODGE 12 FT. STAKE, 2-TON 8.25x20 tires, 5-speed trans., new paint. Call BOB BUTLER, Harold Turner Ford, MI 4-7500.

1956 FORD F100 PICKUP, 8 FT. box, 8 cylinders, radio, extra clean unit, 3 of these to choose from. Call BOB BUTLER, Harold Turner Ford, MI 4-7500.

1955 FORD ½ TON PICKUP. LIKE new. $795. FE 5-9120.

'53 FORD ½ TON PICK-UP, R&H, nearly new tires. $495
ROGER'S SALES & SERVICE
695 Auburn FE 2-9555

1951 FORD F5, 14 FT. PLATFORM, 8.25x20 tires, heavy duty springs. Call BOB BUTLER, Harold Turner Ford, MI 4-7500.

'55 FORD TRACTOR, C-750. FULLY equipped, air-brakes. FE 4-8261.

1957 FORD F100 PICKUP, 8 FT. box, 6.50x16 6-ply tires, custom cab. This unit must go. Call BOB BUTLER, Harold Turner Ford, MI 4-7500.

'46 GMC ¾ TON. NEW PAINT '52 Engine. OR 3-2938.

JEEP, 4-WHEEL DRIVE, NEW motor, new front end, new paint. Call BOB BUTLER, Harold Turner Ford, MI 4-7500.

PONTIAC'S
TRUCK CENTER
GMC
RETAIL BRANCH
Oakland at Cass

WRECKER, '54, DUAL WHEELS. Low mileage. 2980 Orchard Lk. Rd. Keego.

SLICES OF HAM

Foreign & Sports Cars 90B

1958 Volkswagen
Sunroof. This is an American import. Coral color, undercoated, white wall tires, side mirror, leatherette interior. Like new. Selling because I have a new one coming. $1645. May be seen any time. Phone MA 5-4210.

VOLKSWAGEN 1957 CONVERT. All access. U.S. model. $1,795. FE 5-2726.

For Sale Cars 91

NONE FINER!
'51 Olds 98 Holiday sdan full power, like new
'58 Chevy Bel Air coupe, power steering and brakes
'56 Dodge 2-Dr. sharp
'57 MGA Roadster.
HOUGHTEN & SON
YOUR FRIENDLY OLDS DEALER
FOREIGN CAR SALES AND SERVICE
528 N. Main, Rochester. OL 1-9761

1953 BUICK, HARDTOP, DYNAflow. R&H. ABSOLUTELY NO MONEY DOWN. Assume payments of $17.08 mo. Call Credit Mgr. Mr. Parks at MI 4-7500. Harold Turner Ford.

1952 BUICK HARDTOP. GOOD condition. FE 2-4539.

1956 BUICK 4 DR. CENTURY hardtop. Has R&H, auto. white wall tires. A nice family car. Bob Lynday, Eddie Steele Ford. FE 5-9204

1954 BUICK SPECIAL HARDTOP. R&H, auto. Nothing down. Call Bob Burns, Eddie Steele Ford. FE 5-9204

1954 BUICK, 4 DR. SPECIAL. R&H $595 full price. Nothing down. Bob Burns, Eddie Steele Ford. FE 5-9204

1956 BUICK SPECIAL 4 DR. SEdan. Radio, heater, Dynaflow. Power brakes. Low mileage. FE 5-5219.

WE HAVE A 1 OWNER 1955 BUICK Super. A car you'd be proud to own. Just $1,055. Eddie Steele Ford. FE 5-9204.

1954 CADILLAC COUPE DEVILLE. Perfect cond. New tires, $1495. OR 4-0014, 3517 David K. Dr., Waterford.

1957 CHEVROLET CONVERTIBLE. V-8 engine, original paint. A beautiful car for the money. Priced to sell at $1546

North Chev.
Hunter Blvd. at S. Woodward Ave.
Birmingham MI 4-2735

WINTERIZED — READY TO GO
'55 Rambler wagon, sharp $995
'53 Chevrolet H-top, clean $495
'53 Nash 4-Dr., runs good $245
'51 Nash 4-Dr. R&H. Overdr. $75
ROGER'S SALES & SERVICE
695 Auburn Ave. FE 2-9555
HOMES OF THE RUGGED JEEP

'52 CHEVROLET NEEDS SLIGHT repair. Reas. FE 4-0982.

1952 CHEVY
REPOSSESSION
No rust, perfect engine. $198 full price. $11 month. No cash needed. Mr. Bell, Great Lakes. FE 8-0402.

1953 CHEVY. R&H. NEW TIRES. Powerglide. Pvt. owner. $440. MA 5-2357.

1955 CHEVY $750. PHONE OR 3-2034.

1953 CHEVROLET BEL AIR. POWerglide, everything on it. No rust, in A-1 shape, best offer over $800. Actual mileage 33,700. FE 4-0112 after 4:00 p.m.

MUST HAVE ROOM
75 CAR SELECTION
WE FINANCE
Two '47 Fords, V-8. Best offers.
'40 Ford coupe. Beautiful body. $95
'49 Olds 2 dr. $95
'50 Chevy 2 dr. R&H. $95
'50 Ford club coupe. R&H. $195
'51 Chevy 2 dr. Nice $195
'53 & '52 Pontiac's. Sharp. $295
'51 & '50 Buick hardtops. $195
'53 Chevy club coupe $295
'52 & '51 Fords. $195
'52 Kaiser & Nash Rambler $195
'53 & '51 Packards $195
A NICE SELECTION OF LATE MODELS
ECONOMY USED CARS
22 Auburn off Saginaw FE 4-2131

1954 CHEVROLET 2 DR. $495 FULL price, no money down. Lucky Auto Sales, 193 S. Saginaw. FE 4-2214 or FE 4-1006.

"CY" OWENS FORD
'53 CHEVROLET
4 DOOR
$395
"CY"
OWENS
147 S. SAGINAW FE 5-4101

1956 PONTIAC STARCHIEF, 2 DR. Custom Catalina, 1 owner. Radio & heater. Like new. $1345

1956 Ford V-8, 2 dr. Customline. Exc. cond. $995

1956 Chevrolet 210 4 dr. V-8. Black & white. Radio & heater. $1195

1957 Chevrolet 2 dr. wagon. Radio, Heater, Powerglide. Like new $1545

1954 4 dr. 210 Chevrolet. Radio & heater. Exc. cond. $645

1952 Mercury 4 dr. sedan. Solid black. Radio & heater. Whitewalls. $345

1956 Pontiac Starchief Catalina Hydramatic. R&H, steering and brake. $1395

HOMER HIGHT MTRS.
'15 Minutes from Pontiac'
Oxford, Michigan OA 8-2528

1955 CHEVROLET, 2-DR. DEL RAY V8. Powerglide. No money down. Lucky Auto Sales. FE 4-1006.

1955 CHEV. 2 DOOR. V-8, POWERglide, power steering and brakes, deluxe heater, good tires, excellent condition. MI 6-3710.

1952 CHEVY 2 DOOR. POWERglide, R&H. ABSOLUTELY NO MONEY DOWN. Assume payments of $11.46 mo. Call Credit Mgr. Mr. Parks at MI 4-7500. Harold Turner Ford.

IN
WALLED
LAKE
IT'S
TAYLOR'S
CHEVROLET-OLDSMOBILE
MArket 4-1561

For Sale Cars 91

Hardenburg
GUARANTEED USED CARS
'54 Dodge 4-Dr. Auto. Nice $595
'52 Chev. 2-Dr. R&H $345
CORNER CASS & PIKE FE 5-7398

1956 CHEVROLET CONVERTIBLE. V8, radio, heater, white wall tires, new standard transmission, red, clean. FE 2-8540. 200 Pioneer Drive.

1950 CHEVY BEL AIR COUPE. Good condition. $135. 1948 Nash Ambassador coupe. Exc. tires & engine. OR 3-2761.

CHRYSLER 1956 WINDSOR 4 DR. black, W.W. tires, search radio, heater, powerflite trans., Chrysler executive will sacrifice. FE 5-8871

1955 CHRYSLER TOWN & COUNTRY station wagon, 5 whitewall tires, fully equipped, kept in heated garage, none newer. Terms. Plus other nice cars & wagons such as '56 Ford 9 passenger wagon.
Clarkston Motor Sales
CHRYSLER PLYMOUTH DEALER
M15 Clarkston MA 5-5141

'53 DODGE, 2 DR. R & H. EXcellent transportation. EM 3-0081. H. Riggins.

'50 DODGE. RADIO AND HEATER — Will trade. FE 2-6431. 196 State.

CAR PAYMENTS TOO BURDENsome? Let us help you adjust to some less expensive model.
Lake Orion Motor Sales
M24 AT CLARKSTON RD.
FORD — MERCURY MY 2-2611

1953 DODGE V8 2 DR. R&H, good cond. UL 2-3362

'51 FORD 4-DR. V-8. FORDOMATIC. No rust. Runs good. $125. Ph. OR 3-8863.

Matthews-
Hargreaves
CHEVY
Today's
Special!
'58 CHEVROLET
IMPALA CONVERTIBLE
Beautiful Red paint, V-8, W-walls, Radio and Heater, Powerglide, Air suspension.
$2290
The BIG, BIG Lot
631 OAKLAND AVE.
FE 4-4547

1950 FORD. REALLY CLEAN. $225. FE 4-0249

'54 FORD 6 R&H. 19,712 ACTUAL miles. Exc. cond. $575. MAyfair 6-6490.

'55 FORD CROWN VIC. A-1 shape. $1095. '48 PONTIAC $65. 923 W. Huron
West Side FE 4-2185

1956 FORD 2 DR. R&H. 1 OWner and like new. Special $995. Eddie Steele Ford. FE 5-9204.

1955 FORD COUNTRY SEDAN, R&H. Just what you need for that large family. $1045. Eddie Steele Ford. FE 5-9204.

'51 FORD TUDOR-FORDOMATIC, radio, heater, good transportation. Call after 5 p.m. 831 Glendale Ave.

Our Business
IS GOOD!
Because
GOOD CARS
ARE OUR BUSINESS
SCHUTZ
DeSOTO PLYMOUTH
912 S. Woodward Birmingham

'59 FORD DEMONSTRATOR. FAIRlane 2 dr. Radio, Heater, Whitewalls. Fordomatic. Only 2,000 mi. Beautiful bronze & white finish. '58 Ford custom 300. Economy 6. Low mileage. Priced to sell.
TOM BOHR, INC. MU 4-1715

1954 FORD V8. CUSTOM FORDOmatic. $495. OR 3-2112

'56 FORD BLACK. TAKE OVER payments. FE 4-2765

FOR SALE 1950 FORD. RUNS good, no rust. FE 2-9406

WOULD YOU LIKE A BEAUTIful Ford Ranchwagon, white walls, dark blue, R&H. Like new inside and out. Call Jim Gilmer, Eddie Steele Ford. FE 5-9204

'57 FORD DEL RIO WAGON. Fordomatic. Loaded. Like new. $1,795. Will trade. Mazurek Motor Sales, S. Blvd. at Saginaw.

1953 FORD CUSTOM 4 DR. R&H. ABSOLUTELY NO MONEY DOWN. Assume payments of $11.46 mo. Call Credit Mgr. Mr. Parks at MI 4-7500. Harold Turner Ford.

'53 FORD, 4 DR. CUSTOMLINE. V8. R&H. Overdrive. OL 2-0011 after 3 p.m.

1958 FORD 2-DR. FAIRLANE. 500. White sidewalls. FOM. R&H. A-1 condition. $2100. MA 6-2920.

1952 FORD V-8
REPOSSESSION
$189 full price. Payments only $10.90 month. Perfect engine. Good body and tires. Radio and heater. Mr. Bell, Great Lakes. FE 8-0402.

Decorate
YOUR DRIVE-WAY FOR CHRISTMAS TOO!
Set.
'57 Dodge D500 2 dr. ht. $1895
'57 Dodge Wagon $1895
'57 Plym. Wgn. Ps & Pb $1875
'55 Plym. 2 dr. V-8 auto. $695
'55 Plym. 2 dr. 6 cyl. aut. $675
'55 Dodge ¼ ton pickup $595
JACK
COLE'S
AUTO SUPER MART
PLYMOUTH
DODGE-CHRYSLER
1000 W. Maple at Pontiac Trail
Walled Lake MA 4-4511

For Sale Cars 91

1952 FORDOMATIC. R & H. Clean. $295. EM 3-0117 after 6.

HUDSON 1951, TOP MECHANICAL condition, private party. Will sacrifice for cash. Lees Sales & Service, 921 Mt. Clemens. FE 3-9830.

1951 LINCOLN FOR SALE. TAKE over payments. Perfect chance for someone who is interested in cars. Needs some repairs, but payments can be finished in a couple of months. Not too much. Call FE 8-9729.

'55 RAMBLER CUSTOM WAGON, new tires. Sharp. $1,145. Russ Johnson Mtr. Sales. MY 2-2871.

R & C
Rambler
See us for the best deal on a new Rambler or a good used car.
Our Slogan:
WE CAN BEAT ANY DEAL
EM 3-4155 or EM 3-4156

1955 Station Wagon
This is a custom rambler. Radio, heater, auto. shift. A real sharp little car. Come in and drive in.
PEOPLES AUTO SALES
68 Oakland FE 2-2351

'52 NASH
REPOSSESSION
$149 full price. $9.50 month. No cash needed. Mr. Bell, Great Lakes. FE 8-0402.

1952 RAMBLER HARDTOP. OVERdrive. R&H. ABSOLUTELY NO MONEY DOWN. Assume payments of $8.65 mo. Call Credit Mgr. Mr. Parks at MI 4-7500. Harold Turner Ford.

Get Wise, Economize
"GO"
RAMBLER
NEW & USED CARS
BILL SPENCE
RAMBLER SALES & SERVICE
211 S. Saginaw FE 8-4541

1951 OLDS 88 SEDAN. HYDRAmatic. R&H. ABSOLUTELY NO MONEY DOWN. Assume paymts. of $8.65 mo. Call Credit Mgr. Mr. Parks at MI 4-7500. Harold Turner Ford.

STOP! LOOK! SAVE!
1957 Ford wagon, solid green, one-owner, extra sharp. Only $1745.
1956 Merc. Vic. H-top. Merco radio. Htr. W-walls. Extra nice $1495
1957 Buick Roadmaster, full power, just like new $2295
1957 Buick Super 2-Dr. H-top. Pow. steering. Pow. brakes. 10,000 miles $2295
1957 Buick Spec. H-top. Power steering. Pow. brakes. Dyna. radio. Htr. W-walls, blue and white finish $2095
1957 Rambler Cust. 4-Dr. V8 Engine. Auto. Trans. radio. Htr. W-walls. Red and black fin. $1695
1956 Buick Super 4-Dr. H-top. Power steering. Pow. brakes. Yellow and white $169
1956 Buick Special 2-Dr. H-top. Radio. Htr., Dyna. Gray and white finish $1495
1951 Ford Cust. Tudor. Sto. Tr. drive out perfect $ 195
1949 Pontiac. Good engine, good tires. Perfect transportation. Only $ 75
SHELTON
Pontiac-Buick
Across from new car sales
ROCHESTER OL 1-8133

1957 OLDS SUPER FIESTA STAtionwagon with P.S. & P.B., super deluxe interior, 2-tone, whitewalls, less than 20,000 miles. $2450 cash. FE 5-6762.

A REAL NICE 1 OWNER 1952 Olds. 98, 4 dr., R&H, automatic transmission. Call Matt. Nothing down. Eddie Steele Ford. FE 5-9204

1954 OLDS 98 4-D R SHARP CAR. No money down. Lucky Auto Sales, 193 S. Saginaw. FE 4-1006

GIFT • GIFT
$25 gift certificate good in any store in town with any car purchased from us at $500 or less and no money down
Al Lawrence
MOTOR SALE, Inc
21 W. Montcalm FE 8-8423
GIFT GIFT

HAUPT
Pontiac Sales
STOP! LOOK! BUY!
These New Car Trade-Ins
1958 Buick Special 4 dr. Riviera. Dynaflow. Radio. Heater. New whitewall tires. Most any '52 or '53 will make down payment. 36 mos. on balance.
1957 Pontiac Starchief. 2 dr. Catalina Hydra. Radio & heater. Power brakes. Whitewalls. Low mileage special. Small down payments. 30 mos. on balance.
1957 Pontiac Chieftain 4 dr. hardtop. Hydra. Radio. Heater. Whitewalls. A super buy. Your '52 or '53 will make down payment. 30 mos. on balance.
1957 Pontiac 2 dr. Hardtop. Hydramatic. Radio & heater. A beauty! $195 down.
1952 Ford 4 dr. sedan. A real second car. No money down.
1958 Pontiac Starchief. 4 dr. hardtop. All power. Air Ride. Low down payment. 36 mos. on balance.
1955 Chevrolet ½ ton pickup. Here's a nice one with heater. $159 down. Also transportation specials.
N. Main St., Clarkston
Open Nights 'til 9
MAple 5-5366 or MAple 5-1141

JEROME
"Bright Spot"
80 FINE CARS
OPEN TIL 10 P.M.
Orchard Lake at Cass FE 8-0488

'53 PLYMOUTH 4 DR. SEDAN, overdrive & all accessories. MI 6-1980.

1953 PLYMOUTH HARDTOP. Auto. trans. Good condition. $395. MY 3-1544.

1956 PLYMOUTH 2-DOOR SEDAN. V-8 engine, radio, heater, automatic transmission. A real nice automobile for the money. Our stock No. 4610. Priced at only $868

North Chev.
Hunter Blvd. at S. Woodward Ave.
Birmingham MI 4-2735

'48 PLYM. 2 DR. R&H. LOOKS good, runs good. $75. 200 N. Roslyn, Pontiac.

'57 PLYMOUTH 9 PASSENGER wagon. Automatic trans. Power steering. Observation seat. $1,995. Russ Johnson Mtr. Sales. MY 2-2871.

1957 PLYMOUTH BELVEDERE, red and ivory, white wall tires, auto. trans. R&H. $1545. Jim Gilmer, Eddie Steele Ford. FE 5-9204

HASKINS
WINTER
TRANSPORTATION
SPECIALS
1955 Chevrolet Bel Air hardtop. V8 engine. Powerglide. radio, heater. Beautiful red and ivory finish $1099
1957 Chevrolet 210 4-door wagon. Powerglide. radio, heater. One owner $1691
1955 Chevrolet ½ ton pickup. Heater, solid red $ 686
1958 Chevrolet Bel Air 4-door hardtop. Demonstrator. V8 engine. Powerglide, power brakes, radio, heater $2347
1957 Chevrolet 210 4-door sedan. steering, power brakes, radio and heater. One owner $1548
Haskins Chev.
6571 Dixie Highway at M15
MAple 5-5071 Open nites 'til 9

For Sale Cars 91

PUT AN END
To Your
CAR WORRIES
TRADE UP TO A GOOD WINTERIZED CAR THAT WILL JUST PURR AT BLIZZARDS.
'57 PLYMOUTH
BELVEDERE SEDAN
$345 DOWN $49 PER MO.
BRAID
MOTOR SALES
DeSOTO-PLYMOUTH DEALER
34 YEARS FAIR DEALING
CASS AT W. PIKE STS.
FE 2-0186

'52 PLYMOUTH 2-DR. R&H. GOOD cond

Bat Masterson Slow on Draw but Quick With Cane

--Today's Television Programs--

Channel 2—WJBK-TV Channel 4—WWJ-TV Channel 7—WXYZ-TV Channel 9 CKLW-TV

TONIGHT'S TV HIGHLIGHTS

6:00 (7) Curtain Time. Comedy.
(9) Popeye. Comedy.
(4) News: Williams.
(2) Racket Squad. Adventure.

6:10 (4) Weather: Eliot.

6:15 (4) Box Four.

6:25 (4) Sports.

6:30 (7) Comedy (cont.)
(9) Woody Woodpkr.
(4) Life of Riley. Comedy.
(2) News: LeGoff.

6:40 (2) Weather.

6:45 (2) News.

7:00 (7) American Legend. Patriot tries to prevent kidnaping of Thomas Jefferson.
(9) Brave Eagle.
(4) Let's Dance. Dance-Variety.
(2) 5-Star Feature. Howard Duff, "Broken Star." ('56.)

7:30 (7) Sugarfoot. Sugarfoot tries to get notorious outlaw to sign document admitting he's teenage boy's father.
(9) Million Dollar Movie. Marsha Hunt, "A Letter for Evie." ('46.)
(4) Dragnet. Jade Monkey gives robbery clue.
(2) Feature (cont.)

8:00 (7) Sugarfoot (cont.)
(9) Movie (cont.)
(4) (color) Eddie Fisher. Jane Powell, George Burns, comedian Dick Shawn.
(2) Feature (cont.)

8:30 (7) Wyatt Earp. Only doctor able to help during smallpox epidemic is unaccredited physician.
(9) Movie (cont.)
(4) Fisher (cont.)
(2) To Tell Truth. Jackie Cooper.

9:00 (7) Rifleman. Lucas tries to help acting marshal when he gets in trouble with bullies.
(9) GM Presents. Man plans to murder blackmailer.
(4) George Burns. George is threatened with eviction from his office when knife throwers, tumblers, live rabbits descend.
(2) Special. Yule tale, "Gift of the Magi."

9:30 (7) Naked City. Extortionist demands man collect 250,000 from rich New Yorkers.
(9) Presents (cont.)
(4) Bob Cummings. When disk jockey plants story with Louella Parsons that Bob's going to record album, he becomes "Collins the Crooner."
(2) Special (cont.)

10:00 (7) Play of Week. Newspaper woman risks own life to save girl captured by killer.
(9) Boots & Saddles.
(4) Californians. Marshal uncovers bank robbery in "painless" dentist's operations.
(2) Garry Moore. Martha Raye, Julius LaRosa, Mickey Rooney.

10:30 (7) News: Daly.
(9) Waterfront. Captain John is reluctant guest at swank party.
(4) Dr. Hudson. Doctor opposes retirement.
(2) Moore (cont.)

10:45 (7) News: Gordon.

10:55 (7) Weather.

11:00 (7) Soupy's On.
(9) News.
(4) News: W'kamp.
(2) News: LeGoff.

11:15 (9) Weather.
(4) Weather.
(2) Weather.

11:20 (9) Theater. Dorothy McGuire, Robert Young "Claudia." ('43.)
(4) Sports.
(2) Sports.

11:25 (2) Nightwatch Th. Susan Hayward, "Deadline at Dawn." ('46.)

11:30 (7) Night Court.
(9) Theater (con.)
(4) Jack Paar.
(2) N'watch (cont.)

WEDNESDAY MORNING

6:30 (4) Continental Classroom.

6:50 (2) Meditations.

6:55 (2) On the Farm Front.

7:00 (2) TV College.
(4) Today.
(7) Big Show.

7:30 (2) Cartoon Frolics.
(7) Breakfast Time.

8:00 (2) Capt. Kangaroo.

8:30 (7) Our Friend Harry.

8:45 (2) Cartoon Classroom.

9:00 (4) I Married Joan.
(2) Movie.

9:30 (4) Romper Room.

10:00 (2) —Jimmy Dean.
(4) Dough Re Mi.

10:15 (7) Lady of Charm.

10:25 (9) Billboard.

10:30 (2) Play Your Hunch.
(4) Treasure Hunt.
(9) Special Agent.

10:55 (7) News.

11:00 (2) Arthur Godfrey.
(4) Price Is Right.
(7) Day in Court.
(9) Leon Errol.

11:15 (9) Nursery Schooltime.

11:30 (2) Top Dollar.
(4) Concentration.
(7) Peter Lind Hayes.
(9) Howdy Doody.

WEDNESDAY AFTERNOON

12:00 (2) Love of Life.
(4) Tic Tac Dough.
(9) Children's Newsreel.

12:15 (9) Rope Around the Sun.

12:30 (2) Search for Tomorrow.
(4) (color) It Could Be You.
(7) Mother's Day.
(9) Myrt & Doris.

12:45 (2) Guiding Light.

1:00 (2) Ladies Day.
(4) Amos 'n' Andy
(7) Liberace.
(9) Movie.

1:30 (2) As the World Turns.
(7) Margie.
(4) E.T.V. Digest.

1:55 (4) Faye Elizabeth.

2:00 (2) Our Miss Brooks.
(4) (color) Truth or Consequences.
(7) Chance for Romance.

2:30 (2) House Party.
(4) (color) Haggis Baggis.
(7) People's Choice.

2:50 (9) News.

3:00 (2) Big Payoff.
(4) Today Is Ours.
(7) Beat the Clock.
(9) Hour of Stars.

3:30 (2) Verdict Is Yours.
(7) Who Do You Trust?
(4) From These Roots.

4:00 (2) Brighter Day.
(4) Queen for a Day.
(7) American Bandstand.
(9) Big Rascals.

4:15 (2) Secret Storm.
(9) Sherwood Forest.

4:30 (2) Edge of Night.
(4) County Fair

4:45 (9) Santa Claus.

5:00 (2) Susie.
(4) It's Great Life.
(9) Looney Tunes.

5:30 (2) Bandstand.
(4) (color) George Pierrot Presents.
(7) Mickey Mouse Club.

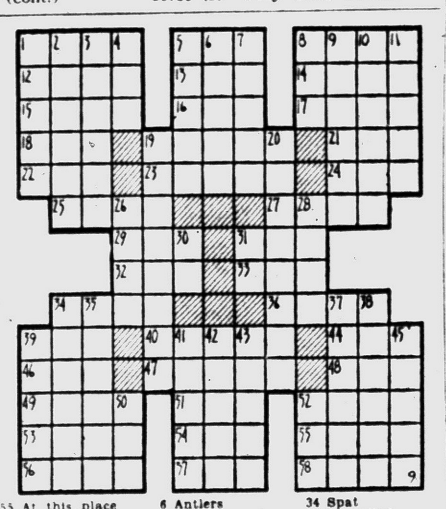

ACROSS

1 U.S. Army scout "Buffalo ——"
6 He was one of —— Pony Express riders
8 His real name was William Frederick ——
12 He was known over a large —— of the West
13 Diminutive of Ronald
14 Toward the sheltered side
15 Burden
16 Age
17 Girl's name
18 Conclusion
19 Annual income (Fr.)
21 Atmosphere
22 He ——d in 1917
23 German city
24 Number
25 Indian tribe
27 Pedal digits
29 Beam
31 Exclamations
32 Exist
33 Brazilian macaw
34 Brighten
36 Upper limbs
39 Is able
40 Artist's frame
44 Indonesian of Mindanao
46 Concealed
47 Pertaining to dower
48 Droop
49 Elevator inventor
41 Rodent
52 Mix
53 Erect
54 Bind
55 At this place
56 Sea eagles
57 Feminine appellation
58 Gaelic

DOWN

1 Bundled, as cotton
2 Satiric
3 He was a noted pioneer ——
4 Youth
5 Large plants
6 Antlers
7 Growing out
8 Wolframite (Cornwall)
9 Ester of oleic acid
10 Refutes
11 Long
19 Recompensed
20 Captivate
26 Verbal
28 Eskers
30 Biblical pronoun
31 Babylonian deity
34 Spat
35 He killed Chief Yellow Hand in the Battle of —— Creek
37 Subdue
38 Flights of Steps
39 Odd job
41 Large artery
42 Spot
43 Consumed
45 Come to terms
50 Elders (ab.)
52 Pronoun

Answer to Previous Puzzle

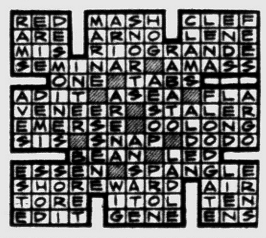

Bomb-Wrecked School Donated Cash and Food

MORGANTOWN, W.Va. (AP) — Hemisphere have donated cash and food for an integrated school in nearby Osage that was wrecked by a bomb Nov. 10.

Principal James Twigg said Monday $843 in cash and $405 worth of food for the school's hot lunch program have been received.

The largest single donation, $50 cash, came from a man in Maracaibo, Venezuela. The smallest, 5 cents, was sent by a youngster from Orinda, Calif.

Several persons were questioned about the bombing, but no one has been charged.

--Today's Radio Programs--

WJR, (760) CKLW, (800) WWJ, (950) WCAR, (1130) WXYZ, (1270) WPON, (1460) WJBK, (1490)

TONIGHT

6:00—WJR. News
WWJ. News
WXYZ. Wattrick. McKenzie
CKLW. News. Chase
WJBK. News. McLeod
WCAR. News. Page
WPON. News. Bee

6:30—WJR. Dinner Date
WWJ. B. Maxwell
WXYZ. J. Daly
WCAR. Page's Party
WPON. Sports. Candlelight

7:00—WJR. Guest House
WWJ. News. Maxwell
WXYZ. E. P. Morgan
CKLW. Fulton Lewis Jr.
WCAR. Music
WJBK. Jack. Bellboy

7:30—WWJ. 5-Star Extra
WXYZ. Night Train
CKLW. B. Davies

8:00—WJR. Amos 'n' Andy
WWJ. Concert
WCAR. News
WJBK. Jack. Bellboy

8:30—WJR. Answer Please

9:00—WJR. World Tonight
WWJ. Nightline
CKLW. Bible

9:30—WJR. E. Benson
CKLW. World Today

10:00—WJR. Symphony
WWJ. M. Kottler
CKLW. Knowles
WPON. Casey

10:30—WJR. Symphony
WWJ. News
WJBK. Jack. Bellboy

11:00—WJR. News
WWJ. Bandstand
WJBK. Stereophonic
WPON. Music

11:30—WJR. Music

WEDNESDAY MORNING

6:00—WJR. News. Agriculture
WWJ. News. Roberts
WXYZ. Wolf
CKLW. Booster Club
WJBK. Tom George
WCAR. News. Sheridan
WPON. Bob Wesley

6:30—WJR. Music Hall
CKLW. Guy Nunn
WJBK. News. George
WPON. Sports. Wesley

7:00—WJR. Dan Kirby
WWJ. News. Roberts
WXYZ. News. Wolf
CKLW. News. Toby David
WJBK. News. George
WPON. Bob Lark

7:30—WJR. Music Hall
WXYZ. News. Wolf
CKLW. Sports. David
WJBK. News. George
WCAR. News. Sheridan

8:00—WJR. News. Guest
WWJ. News. Roberts
WXYZ. News. Wolf
CKLW. O'Dell. David
WJBK. News. George
WCAR. News
WPON. News. Lark

8:30—WJR. Music Hall
CKLW. News. Toby David

9:00—WJR. News
WWJ. News. P. Elizabeth
WXYZ. Breakfast Club
CKLW. News. David
WJBK. News. George
WCAR. News. Martyn
WPON. News. Lark

9:30—WJR. Jack Harris
CKLW. News. M. Labbitt

10:00—WJR. Arthur Godfrey
WWJ. News. True Story
WXYZ. Curtain Calls
CKLW. News. Mary Morgan
WJBK. News. Reid
WPON. Chuck Lewis

10:30—WJR. Don Ameche
CKLW. News. Davies
WPON. Chuck Lewis

11:00—WJR. Whispering Sts
WWJ. News. French
WXYZ. Paul Winter
CKLW. News. Davies
WJBK. News. Reid
WCAR. News. B. Bartyn
WPON. Chuck Lewis

11:30—WJR. Time for Music
CKLW. News. Davies

WEDNESDAY AFTERNOON

12:00—WJR. News. Wells
WWJ. News. Maxwell
WWJ. News. Cederburg
CKLW. Grant. Livestock
WJBK. Stereo
WXYZ. M. Shorr
WCAR. News. Purse
WPON. News. Lewis

12:30—WJR. Time for Music
WXYZ. News. Shorr
CKLW. News. Davies
WJBK. Reid

1:00—WJR. P. Hayes
CKLW. News. Davies
WWJ. News. Maxwell
WPON. Bob Lark

1:30—WJR. Young Dr. Malone
WXYZ. News. M. Shorr
CKLW. News. Davies

2:00—WJR. Right Happiness
WWJ. News. Ameche
CKLW. Austin Grant. Davies
WJBK. Reid

2:30—WJR. Cpl. Next Door
WWJ. One Man' Family
WXYZ. News. M. Shorr
CKLW. News. Shiftbreak
WPON. Bob Lark

3:00—WJR. Helen Trent
WWJ. News. Matinee
WXYZ. News. McKenzie
WJBK. McLeod
WCAR. News. Bennett
WPON. Jim Ameche

3:30—WJR. House Party
WWJ. Woman in House
WXYZ. News. McKenzie
CKLW. News. Eddie Chase
WJBK. McLeod

4:00—WJR. News. Music
WWJ. News. Deland
WXYZ. Wattrick. McKenzie
CKLW. News. Chase
WCAR. News. Bennett
WJBK. McLeod
WPON. Don MacKinnon

4:30—WJR. Music Hall
WXYZ. News. McKenzie
CKLW. News. Chase
WJBK. Sports. McLeod

5:00—WJR. News. Music
WXYZ. Wattrick. McKenzie
CKLW. Sports. E. Chase
WJBK. McLeod
WCAR. Tenn. Ernie Ford
WPON. Don MacKinnon

5:30—WXYZ. News. M'Kenzie
WWJ. Holiday Report
CKLW. News. E. Chase
WPON. Sports

Handy Weapon for Gene Barry

Can Take Care of Most of Bad Guys in Script, Says TV Man

By JACK GAVER

NEW YORK (UPI) — It doesn't bother Gene Barry that he has what he calls "probably the slowest draw" in westerns.

"I have my heavy-headed cane, and that takes care of most of the bad guys and situations the script writers have dreamed up so far," said television's impersonator of the old West's great Bat Masterson.

"And when I do have to use a gun—well, this program is on film, so why worry about a fast draw?

★ ★ ★

"You know that cane is quite a weapon at that. I've been going around to some of the old neighborhoods I used to know here in New York during my visit, and I'll tell you there were times when I'd have felt much more comfortable if I had had that cane with me.

Talk about the wild West! I think that if I were living in New York again I'd tote a cane all the time."

A cane for Bat Masterson is no invention, of course. The old-time peace officer of Dodge City and other points did carry one and often found it useful. Besides it fitted his getup as something of a dandy.

"Some people have the idea that the stick might be a sword cane or a gun cane," Harry continued, "but it isn't. Old Bat wouldn't have gone for any such sneaky business."

Barry relishes the fact that the new NBC Wednesday night series is the first of the TV westerns to make no bones about its hero having a keen eye for the ladies as well as for ruffians and relishing the pursuit of both.

"I think it makes the series more realistic," he commented. "After all, Bat was something of a ladies' man and never disguised his interest in the other sex."

Barry thinks that Bat might have appreciated the fact that his impersonator is a New Yorker born and raised and a former stage song-and-dance fellow to boot.

★ ★ ★

"After all, Bat wasn't a native of the old West either—he was from Illinois—and after the wild and woolly days on the frontier he came to New York and had a whole new career as a newspaperman," Barry explained. "He was a sportswriter for the Morning Telegraph, with a special interest in boxing, and as such, he moved in the rather gaudy circles that embraced professional athletes, actors and other glamorous public figures. He was at home in what you might call a Broadway atmosphere."

Asks Voluntary Union Curbs

Goldwater Says Labor, Business Should Limit Own Political Activity

WASHINGTON (AP) — One of the staunchest Republican advocates of legislation to curb political activity by labor unions has evidently abandoned the idea.

Instead, Sen. Barry M. Goldwater (R-Ariz) says business and labor leaders should get together and agree voluntarily to limit their political efforts.

★ ★ ★

Goldwater, who will be senior GOP member of the Senate Labor Committee, is one of the few conservative Republicans re-elected in November. He disclosed his change in attitude after a series of conferences with Secretary of Labor James P. Mitchell.

Mitchell has been President Eisenhower's major spokesman on labor policy in the past. Goldwater, because of his committee post, is expected to handle administration labor bills in the Senate.

★ ★ ★

Goldwater said he and Mitchell have decided there probably isn't much Congress can do about restricting union political activities without running counter to the constitutional freedoms of speech and association.

Mitchell confirmed that, saying he and Goldwater had come to the conclusion "it was impractical to recommend legislation to resolve this issue."

★ ★ ★

Goldwater told a news conference he now is proposing that key labor and management leaders meet and try to agree on how far they can go with propriety in political campaigning.

If labor and business leaders agree to such a meeting, Goldwater said, the heads of the Republican and Democratic committees could also be invited. He said he has sounded out President Ralph Cordiner of General Electric Co., and Arthur Goldberg, special counsel to the AFL-CIO. He did not describe their attitude.

A DATE IN TOMBSTONE — Gene Barry escorts Adele Mara in a scene from an episode of 'Bat Masterson,' seen Wednesday nights on NBC-TV. Barry starts as the gun-toting, cane-carrying Masterson in the authentic stories based on the life of the famous U. S. marshal, Indian scout and gunfighter.

Even Khrushchev Is No Match for St. Nick

By EARL WILSON

PARIS — It's Christmasy all over Europe . . . Khrushchev has met his match. He can't lick the hula hoop or Santa Claus. We weren't surprised that the hula hoop would be known here on the gay Champs Elysees.

WILSON

But when a business-like chauffeur from West Berlin told us that his daughter, who's only six, can keep the hoop whirling for half an hour, while he can't spin it for even five seconds, we had a new realization of how small the world has become in these Jet Set days.

"See there," he said, pointing to a busy corner on the Kurfurstendam — and sure enough, a smiling little girl ran through the West Berlin crowd with her new hula hoop.

Mingling here with the exciting Paris crowds, already getting ready to honor "Pere Noel," we look back on our visit a few hours ago to East Berlin as something very bleak, dreary and desolate.

But there was one happy touch: "the Christmas market."

Khrushchev for all his huffing and puffing at Eisenhower hasn't been able to put out the Christmas spirit among his own so-called subjects in East Berlin. "The Communists have tried to kill it—but they've given up — the people want it," a guide told us.

So here was this small temporary market not far from the once famous Unter Den Linden.

Even in the Christmas market there was propoganda—a sign proclaiming that by 1961 the East Germans would have everything the U.S.A. has.

★ ★ ★

Cornel Wilde, Jean Wallace, Jeanne Crain, Vera-Ellen and others who had gone to Berlin for the Berlin Hotel opening attracted stares as they walked through — especially the glamour girls in their high heels.

VERA-ELLEN

Out came my camera.

"Be careful — don't take pictures of those Russian officers in uniform!" our guide whispered.

They flung us a hard look — with a couple of Christmas trees in a display window as their background. On Stalinallee we saw a man with his head almost buried in the Christmas tree he was carrying home on his shoulders.

But if there were hula hoops in East Berlin, we missed those.

★ ★ ★

TODAY'S BEST LAUGH: Parking in midtown's getting so expensive that the only solution seems to be to buy cheap cars and abandon them. **That's earl, brother.**

(Copyright, 1958)

Soviet Writer Flees to Safety of West

BERLIN (AP) — Soviet writer Alexander Tcheyshvili, a 1951 Stalin Prize winner, has fled to the West.

A spokesman for the anti-Communist Russian refugee organization, NTS, said the 55-year-old novelist crossed into West Berlin about eight days ago, asked for political asylum and was now believed to have left the city.

★ ★ ★

American officials had no immediate comment. Generally non-German refugees to West Berlin are turned over to the Western Allies, who fly them out of the Communist-surrounded city in a military plane.

★ ★ ★

The NTS spokesman said he did not know how Tcheyshvili had reached East Berlin from the Soviet Union or how he had crossed the border into West Berlin.

Tcheyshvili is a Georgian who won a Stalin Prize—highest Soviet linterary award — for his novel "Lelo," a glorification of the Soviet collective farm system.

Cannonballs on Tree

FORT MYERS, Fla. — Fort Myers' cannonball tree, introduced from South America, is believed to be the only fruiting specimen in the United States. Its odd fruit, the size and shape of cannonballs, contains many seeds and is not edible.

Red China Visit Ends

TOKYO (AP) — North Korean Premier Kim Il Sung left Peiping for home by train today after a 17-day tour of Red China and Communist North Viet Nam.

Bank Looted of $1 Million

Charge 12 Men With Cashing Phony Checks, Making False Records

LOS ANGELES (AP)—A dozen businessmen and bank officials are accused by the U.S. attorney's office of looting a suburban bank of up to a million dollars by cashing thousands of worthless check.

Asst. U.S. Atty. Thomas Sheridan says one man cashed checks totaling $296,067 on an acount containing $131. Another was accused of having collected $129,465 on 301 checks when his account was already overdrawn $43.50.

★ ★ ★

Among the 12 arraigned Monday in federal court were the president and assitant cashier of the bank, the Sun Valley National Bank, and the chairman of its businessmen in Sun Valley and neighboring San Fernando Valley communities.

They were charged with aiding and abetting John Peterson, cashier and vice president of the bank, who was arrested last week on a charge of making a false bank record. Sheridan said the charges are merely preliminary to a presentation of the complex case to a federal grand jury within the next few weeks.

★ ★ ★

The huge shortage in the bank's funds was disclosed last month when bank examiners investigated the books. The FBI, which is investigating the case, said it was learned thousands of checks were cashed by the bank over a three-year period and not applied against the accounts of the check writers.

The day of Peterson's arrest it was announced that the Security-First National Bank of Los Angeles had purchased the Sun Valley National Bank and that all deposits would be protected. The bank is now being operated as a Security-First National branch.

Student Turns Up Radioactive

Amateur Scientist Who Scared Texas Town Has New Package

TYLER, Tex. (AP) — Johnny Pierce, 19, the amateur scientist who gave this east Texas city a radioactive scare several weeks ago, turned up with another package giving off radioactivity Monday.

"It was just water and a little stuff I washed off my fingers," Pierce explained. "You didn't even have to be shielded against it. It was less dangerous than a radium dial on a watch."

"When they decontaminated my house after the accident, they overlooked a little bottle I had," he said.

The youth, a technical student at a hospital, said he was going to get the container sealed and then bury it. But when he took it to a venetian blind firm to have the can sealed, the owner's wife remembered the earlier incident and called police.

Several weeks ago Pierce told officials he had contaminated himself with a cobalt capsule, which touched off a lot of testing for radioactivity and a lot of washing to eliminate contamination.

But he later admitted it was a radium needle he had taken from a hospital. That type of radioactivity is not as dangerous as cobalt.

Dr. Jesse Goldfeder of the City-County Health Service said Pierce's possession of the radioactive material will be investigated.

RCA Color TV
Sales and Service
CONDON'S TV
36 S. Telegraph
FE 4-9736 Across from Tel-Huron

BELTONE PONTIAC CO.
Cords—Batteries—Repairs for All Hearing Aids
3 South Saginaw
(Downtown Pontiac)
(Between Lynn Jewelers & Penney's)
FEderal 4-7711
Free Hearing Tests, Home or Office

MUNTZ TV
SERVICE
Member of Electronics Association
FE 4-1515
C & V ELECTRO MART
158 Oakland
Open Daily 'til 7
Monday and Friday 'til 9

RCA COLOR TV
Sales and Service
SWEET'S RADIO-TV
Open Mon. & Fri. Night
422 W. Huron FE 4-1133

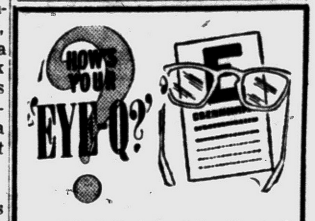

Q. What is meant by "tunnel vision"? A. A. F.

A. It means that side vision is impaired. In other words, the eyes can see only what is directly in front of them. Close one eye and look through a calendar tube with the other and you will see how "tunnel vision" would make for danger in driving an automobile.

Q. I like to water ski but must wear my glasses in order to see. Is there anything that will keep my glasses from falling off when I take a tumble? F. L. L.

A. There is a device that attaches to the temple and goes around the back of the head. This is good for any active sport where the glasses might jar loose. By the way, have you ever considered contact lenses? They're much safer.

Q. Does "double vision" mean that one can see twice as well as one with single vision? I.S.T.

A. No. Double vision (diplopia) means seeing one object as two. There are a number of causes of so-called double vision; the usual cause being an imbalance of the focusing mechanism of the eyes. Visual training and corrective lenses are usually required to overcome the condition.

If You Have Any Questions You'd Like Answered, Mail or Bring to

PONTIAC OPTICAL CENTER
103 N. Saginaw
FE 2-0291 FE 2-2912
Dr. A. A. Miles Dr. P. C. Feinberg
OPTOMETRISTS

MIRRORS for Christmas
Full-Length Door Mirrors from $15.95
Venetian Mirrors from $7.50
All Mirrors are of Polished Plate Glass & Electro-Copper Plated with Long Term Warranty
WE DELIVER
Pontiac Glass Co.
23 W. LAWRENCE ST.
FE 5-6441

FOR CHRISTMAS BUY NOW!
1958 Hi-Fi or 1959 Stereo Hi-Fi
• RCA VICTOR • ADMIRAL • EMERSON
• BRAUM • MOTOROLA
HAMPTON'S ELECTRIC
825 W. Huron Street
TERMS AVAILABLE
FE 4-2525

Military Needs 16 Eraser Types

Figure Once Was 98; Says Standardization Is Eliminating Duplication

WASHINGTON (UPI) — Military standardization experts report that the armed forces, which used to buy 98 different kinds of erasers, have cut the figure to 16.

★ ★ ★

"If you people didn't make so many mistakes," commented Rep. Porter Hardy Jr. (D-Va), "you wouldn't have to have even that many."

The experts did not say how much they had saved the taxpayers by standardizing military erasers.

They appeared before a House armed services subcommittee to tell how the armed forces have spent 152 million dollars cataloging some 3,500,000 items purchased by the military services with the aim of eliminating costly duplication.

★ ★ ★

They had these other items of good news:

A total of 802 listings on "shoes, dresses, women's" has been cut by four, and 196 others are to be dropped as fast as possible.

The Army was curing its bacon 42 hours. Navy bacon tasted all right after 24 hours. The cure for everybody has been cut to 24 hours, at an annual saving of $320,000.

★ ★ ★

The services formerly bought 19,000 kinds of machine screws. Hereafter they will hold things together with only 6,000.

Loudspeakers have been cut from 732 types to 125. A further reduction to 50 loudspeakers is in prospect.

State Union Council for Colleges Hinted

EAST LANSING (UPI) — Faculty union leaders at Michigan State and Wayne State Universities are working on a plan to form a Michigan council of college unions.

★ ★ ★

Wayne and Michigan State chapters of the Michigan Federation of Teachers discussed the plan at a joint meeting Friday in Brighton.

The MSU chapter held an executive board meeting last night.

★ ★ ★

"This is another step in our campaign to acquaint the public and legislators of Michigan with the need to raise college teaching to the level of other professions in prestige and financial return," said Roger Westcott, president of the MSU local.

Causeway Is Deepest

HALIFAX, Nova Scotia — The mainland of Nova Scotia is linked by the world's deepest causeway with Cape Breton Island. Nine million tons of fill were dumped into 185 feet of water in the strait of Canso to form the 4,200-foot-long causeway across which automobiles, trains, and pedestrians pass.

Hal Boyle Says:

Writer Now Respected Hollywood Person

NEW YORK (AP)—The writer is no longer low man on the Hollywood totem pole.

"In the old days a writer was kind of like a guy in uniform before Pearl Harbor," said Daniel Taradash. "He was afraid to go into the best hotels.

"But now he is a person of importance in the industry. Everybody at the moment is paying him lip service. Production heads are getting the idea that writers can do more than just sit at a typewriter. Their advice is sought. They are now allowed—even welcomed—on the set."

Taradash, who now also directs and produces films, is currently one of the highest paid writers in the field.

The film writing minimum is now $350 a week. But Taradash's typewriter is now so highly regarded that he can demand and get a "big chunk more than $100,000" for writing a picture, plus a share of the profits.

Taradash, a Harvard law graduate, rang the bell in 1938 in his first assignment in Hollywood as co-author of the script for "Golden Boy."

"I started at the top—a great place if you can swing it," he remarked.

Dan, a pleasant-faced man of 45 with thinning hair, made movie history when he insisted on getting a percentage of the profits for adapting "From Here to Eternity," a script that won him an Oscar.

"What surprised people there the most that I was able to do this without an agent," he said. "My law training was a big help."

★ ★ ★

A slow and painstaking craftsman, Taradash has turned out only about a dozen movies in 20 years. He takes from six months to a year to finish a script.

"During the percolating period I may sit for two or three weeks and not write a line," he said. "In the old Hollywood days that would have been unthinkable.

"A writer then was supposed to write—not think."

"I also have another unusual clause in my contract—that they can't see the script at all until I complete it, unless I choose to let them," he said.

★ ★ ★

"You can get murdered if you let a producer have a third of the script, while you're still working on the rest. He can start picking it to pieces. Writers can easily be confused, bulldozed and talked out of an idea."

It is Taradash's contention that writers, as a rule, are milder and meeker than producers and directors.

Taradash doesn't share the idea that Hollywood stifles creative talent, and that a man is only as good as his last picture.

★ ★ ★

"It's an optimistic place," he said. "They like success and like to remember it. Your flops and the stumbling blocks of your career they tend to overlook and forget.

"That attitude is one of the pleasantest things about Hollywood."

Court Rule Favors Gas Pipeline Firms

WASHINGTON (AP) — The Supreme Court has decided natural gas pipeline companies may raise their prices without waiting for approval by the Federal Power Commission.

The decision was given on an appeal by the commission and three pipeline companies from a ruling by the U.S. Court of Appeals here that gas suppliers could not do so unless their customers agreed to the rate increases.

★ ★ ★

Justice Harlan delivered the 5-3 decision. Justice Douglas wrote a dissenting opinion in which Chief Justice Warren and Justice Black joined. Justice Clark took no part.

The high court ruling is of far-reaching importance to the gas industry. The lower court decision in what is known as the "Memphis Case" had depressed the industry's earnings outlook and, industry men contended, threatened to retard needed expansion.

Harlan's majority opinion took recognition of the argument that expansion would be harmed.

★ ★ ★

"Business reality," Harlan said, "demands that natural gas companies should not be precluded by law from increasing the prices of their product whenever that is the economically necessary means of keeping the intake and outgo of their revenues in proper balance; otherwise procurement of the vast sums necessary for the maintenance and expansion of their systems through equity and debt financing would become most difficult, if not impossible."

Pipelines which were parties in today's case were the Texas Gas Transmission Corp., Southern Natural Gas Co., and United Gas Pipeline.

★ ★ ★

On the customer side of the litigation were the Mississippi Valley Gas Co., a local gas distributor, the City of Memphis, and the city's light, gas and water division.

Until the lower court decision, it had been the practice by pipeline companies for some years to file new rates with the FPC, then to begin collecting the higher charges six months later. The increases were subject to refund if the commission eventually rejected the new tariffs.

This practice involved service agreement contracts. Under the contracts the parties agree on the type of service with payment to be at the effective rate schedule on file with FPC.

A majority of natural gas contracts are of this service agreement type.

The FPC, as well as the pipeline companies, asked the high court to overturn the lower court decision.

Arguing for the FPC, Solicitor General J. Lee Rankin said pipeline companies might suffer grave injury if those with service agreement contracts had to wait three years or more to collect increased rates, while the commission investigated the new schedules.

★ ★ ★

Another type contract used by the industry is known as the fixed-price contract. In these, the supplier agrees to serve a customer for certain number of years at a fixed rate. Rankin said there were 18 such contracts on file with FPC.

The Court of Appeals in ruling against immediate increases on Nov. 21, 1957, also directed United Gas Pipeline Co. to refund with six per cent interest a rate increase it had been charging its customers since April 1, 1956. Gas distributors feared that a decision upholding the Court of Appeals would mean they would have to pay large refunds to customers. The amount in total was estimated as high as 240 million dollars.

Age 30-40 Buy Records

PARIS — People in the 30-to-40-year age group bought the most phonograph records in France last year—51 per cent of the 24,000,000 produced. The sales total was a new high, 8,000,000 above the 1956 figure. People in the 20-to-30 age group purchased 29 per cent and those between 40 and 50 accounted for 13 per cent.

WORRIED OVER DEBTS?

If you are unable to pay your payments, debts or bills when due, see MICHIGAN CREDIT COUNSELLORS and arrange for payments you can afford regardless of how much or how many you owe.

NO SECURITY OR ENDORSERS REQUIRED
ONE PLACE TO PAY
Member American Association of Credit Counsellors

"Let 9 Years of Credit Counseling Experience Assist You"
Hours: Daily 9 to 5. Wed. and Sat. 9 to 1. Evenings by App't.
MICHIGAN CREDIT COUNSELLORS
714 Pontiac State Bank Bldg. FE 8-0456

Paul M. Snover

Established in 1898
Farmer-Snover
FUNERAL HOME
160 W. Huron St. FE 2-9171
PARKING ON PREMISES

SEARS ROEBUCK AND CO.
OPEN TONIGHT
and every night 'till Christmas
YOU DON'T NEED CASH FOR CHRISTMAS GIFTS... USE SEARS EASY PAYMENT PLAN

Low-Priced Glass-Lined Gas
Water Heater
COMPARE PRICE! $64
ONLY $5 DOWN
30-gallon glass lined tank is guaranteed 10 years
Come in today and find out about this extremely low priced buy! Standard HOMART quality throughout. Provides plenty of fresh hot water for your home. Hurry in today and take advantage of this low, low price!
40-gallon glass lined heater . . . $84
Plumbing and Heating Dept., Perry St. Basement

Long Life Pressure Molded Toilet Seat
Special 3.95
Resists chipping, will not warp. Retains original beauty for its entire life. Chrome-plated brass hinge. White, blue, pink.

Sliding-Door Cabinet
✓ Our Best Slide-Door
39½-in. long HOMART medicine cabinet gives you plenty of storage. Plate glass mirrors slide on nylon.
64.95 $5 DOWN

Luxury! HOMART Extra Wide Shower Stalls
with trim 66.95 $7 DOWN
4-in. extra width than most stalls! Complete with chrome plated brass faucet and shower head. A full 32x36x78-in. Enjoy bathing luxury the showerbath way. Easy to install and economical to own.

Enclose Your Bath With Sliding Doors
HOMART 49.95
60-in. high, may be cut to fit any 5-ft. recess tub. Unbreakable plastic, in aluminum frames. Easy to install.

HOMART Air Filters
15x20x1 53¢
10x20x1 53c 16x20x1 53c
16x25x1 53c 20x20x1 53c

Craftsman Sprayer Kit at 1 Low Price
Reg. 70.58 59.95 $6 DOWN
Includes 1/3 HP diaphragm sprayer, sprayer gun, drop cloth, Turpolene and more! Get a Craftsman sprayer.

Sprayed Trees are Smarter in Color
12 Ounces 1.49
Your best buy for adding the season's sparkle to your tree. Easy to apply . . . fast to dry. Best choice of colors.

Master-Mixed Lead-Free Enamel Dries in Four Hours!
• Extra tough, extra smooth
• Safe for infant furniture
2.19 Quart
Siliconized to make this enamel so tough you can use it indoors or out, scrub it shiny clean many times. Jewel-bright colors stay new looking under hardest wear. Ideal for trim, walls, toys, furniture. Hurry!

Super Tough! Latex Base Flat Paint
Gallon 4.98
A sophisticated finish made to withstand repeated scrubbings. Odorless; brushes and rollers wash out in water.

Odorless Sero-Glo Satin Enamel
Quart 2.19
Master-Mixed finest semi-gloss in a sparkling array of colors. Ideal for trim or bath and kitchens. Siliconized.

Paint Department, Main Basement
"Satisfaction guaranteed or your money back" SEARS 154 North Saginaw St. Phone FE 5-4171

SEARS ROEBUCK AND CO. Watch Band Sale!
Just Say CHARGE IT!
Santa Says: See Sears For EXPANSION WATCH BANDS
Reg. $4.00 2.95 Reg. $6.95 3.95
You'll find styles for men and women in these two low priced groups! Every one first quality, too. Choose yours in yellow or white gold. Prices plus Fed. tax.
WATCH REPAIRS DEPT.—FIRST FLOOR
"Satisfaction guaranteed or your money back" SEARS 154 North Saginaw St. Phone FE 5-4171

POWER TO PLEASE...
—even the thriftiest!
1959 DYNAMIC 88 HOLIDAY SPORTSEDAN

Olds offers you two new Rocket Engines for '59! New 315 h.p. Rocket standard on Ninety-Eight and Super 88 models. Thrifty 270 h.p. Rocket with improved ECON-O-WAY Carburetor standard on Dynamic 88s.

You'll really go for the new "Glide" Ride behind the quietest, most powerful Rocket Engine ever built!

Improve on the famous Rocket Engine? *That's what Olds engineers did for you for '59!* They added new Free-Flow intake manifolds, larger intake valves and a new two-stage automatic choke to give the thrift-famous Rocket even greater gas economy. It's a smoother, quieter Rocket, too . . . *and more powerful than ever!* When you combine the rugged Rocket Engine with the serene smoothness of new "Glide" Ride—*man*, it's like sailing on silk! Take a trial ride in a *new* '59 Rocket Engine Olds . . . make it soon!

DISCOVER THE NEW MOBILITY OF OLDSmobility IN
OLDSMOBILE FOR '59
AT YOUR LOCAL AUTHORIZED OLDSMOBILE QUALITY DEALER'S
JEROME MOTOR SALES CO., 280 South Saginaw St., Pontiac, Mich. FE 4-3566
TUNE IN THE "NEW OLDS SHOW" STARRING PATTI PAGE • EVERY WEEK ON ABC-TV