The Weather
Sunday — Fair, Cool
(Details Page 2)

THE PONTIAC PRESS

Home Edition

111th YEAR ★ ★ ★ ★ PONTIAC, MICHIGAN, SATURDAY, OCTOBER 24, 1953 —28 PAGES ASSOCIATED PRESS UNITED PRESS INTERNATIONAL NEWS SERVICE 7c

Western Cattlemen En Route to Capital for Aid

Williams Crowns Queen

Pontiac Press Photo

FIRST MISS NAACP—Gov. G. Mennen Williams crowned Doris Smith, 17, of Flint, as Michigan's first Miss NAACP during the group's initial coronation ball in Pontiac Friday night. Willis Lomax, of Detroit, state vice president of the youth branches, is in the background. Williams was guest speaker at last night's event sponsored by the Michigan Youth Conference of the National Association for the Advancement of Colored People. State Sen. Charles C. Diggs Jr. also attended the annual conference.

Chrysler Ready to Buy Briggs for $35 Million

Firm Will Be Detroit's Largest Employer After Purchase of Plants

From AP & UP Dispatches

DETROIT — Chrysler Corp., one of the automotive industry's "big three," will become even bigger with the $35,000,000 purchase of Briggs Manufacturing Company's principal plants, machinery and equipment.

President L. L. Colbert of Chrysler said officials of both firms already have agreed on the purchase, but that approval yet must be obtained from Briggs stockholders.

Briggs' 12 major plants in the Detroit area normally employ from 35,000 to 40,000 and its acquisition by Chrysler will make Chrysler the largest employer in the Detroit area with 130,000 to 140,000. Ford, now the largest, has 100,000 to 110,000.

Chrysler is not acquiring the Briggs Beautyware Division, which makes plumbing and kitchen fixtures.

Colbert said, however, Chrysler plans to acquire all principal plants of Briggs, plus machinery and equipment.

Briggs Manufacturing Co., was founded by the late Walter O. Briggs Sr., who died Jan. 17, 1952. He also was owner of the Detroit Tigers of the American League. W. O. (Spike) Briggs Jr., now is president of the Tigers. He resigned as a Briggs vice-president last May.

The Briggs family is believed to be the major stockholder in the manufacturing company, which has 1,979,000 shares of stock outstanding and which showed a 1952 profit of $5,709,529 on sales totaling $306,233,408.

The 1952 Briggs financial report listed current assets as $82,994,206.

Briggs makes all Plymouth bodies for Chrysler and also produces Packard's bodies, as well as both automobiles and airplane parts and assemblies.

A Packard spokesman said Chrysler's purchase of Briggs would have no immediate effect upon Packard.

When rumors of the purchase developed some time ago, he said that Packard president James J. Nance contacted both Briggs and Chrysler and was assured Packard would be supplied bodies until it could work out a new agreement with Chrysler or make other arrangements.

Packard, usually reliable sources reported, has been planning for months on building its own body plant at Utica, Mich.,
(Continued on Page 2, Col. 5)

Blast Wrecks Home

Pontiac Press Photo

BOILER EXPLOSION DID THIS—Looking over damage caused when a hot water boiler blew up under pressure this morning at 725 Auburn Ave. is Peter L. Hickey, Pontiac plumbing inspector. The explosion pushed out one wall, shattered glass, sent a furnace fragment through two walls and injured one of the occupants. At upper right is the hole torn through the wall by the flying fragment.

United Fund Gets $115,000 in First Four Days of Drive

Pontiac Area United Fund campaign leaders report $115,000 in contributions in the first four days of its annual drive to raise $487,200. The campaign opened Tuesday morning.

The first total includes about $25,000 in gifts reported before the drive started Tuesday and a $90,000 gift from General Motors Corp. on behalf of its three Pontiac plants—Pontiac Motor, Fisher Body and GMC Truck and Coach divisions.

Dwight S. Adams, United Fund executive director, said not many solicitors have reported in at campaign headquarters in Hotel Pontiac.

"We urge all canvassers to report at headquarters between 8:30 a.m. and 6 p.m. on weekdays or 9 and 5 on Saturday just as soon as possible," Adams said. "The campaign report luncheon is coming up next Wednesday. That's just a few days away."

Adams also announced some of the larger gifts already reported.

Going over $1,000 were Community National Bank, with a $4,000 donation; Pontiac Press, $1,800; S. S. Kresge Co., $1,600; Sears, Roebuck and Co., $2,000; and Mr. and Mrs. O. L. Beaudette, $1,200.

Donating $500 or more were Lewis Furniture Co., $500; Pontiac State Bank, $700; Harold A. Fitzgerald, $550; Home and Auto Loan Co., $500; WCAR, $575; Mrs. O. J.
(Continued on Page 2, Col. 3)

Fitzsimmons Added to List in Union Quiz

Detroit Trucking Official Tells of Giving Check to Local Vice President

DETROIT (AP) — The name of Frank E. Fitzsimmons was added late yesterday to the list of six defendents in the extortion-conspiracy examination of AFL Teamsters Union local leaders.

Fitzsimmons, vice president of Detroit Teamsters Local 299, was named by Ralph A. Posnik, an official of two Detroit trucking firms, just before the examination moved into its first weekend recess.

Posnik said he gave Fitzsimmons a check for $503.10 on March 11, 1952, "to alleviate matters with respect to our negotiations." That, he said, followed long company-union talks on a new contract.

Posnik also admitted giving Mike Nicoletti, president of Detroit Local 246, a check for $506.15 at the same time.

The checks were made out in uneven amounts, he said, to "cover up on the books."

Ten other checks totaling about $2,200 were given to Nicoletti in 1949-50-51, Posnik said.

Assistant Prosecutor Joseph Rashid sought to prove that these were payoffs but Posnik claimed that some of the money was for merchandise purchased from Nicoletti.

An invoice on $760 worth of silverware, toasters and other items was introduced as evidence. Posnik conceded under questioning, however, that "it's possible" the invoice was fake.

Earlier in the day two Oakland County employers told of being asked for $3,000 contributions by Louis Linteau, business agent for a Pontiac local.

Albert Pirtle, Pontiac trucker, said Linteau demanded the money in March, 1947, to "stop my labor troubles." He refused, he said, but
(Continued on Page 2, Col. 4)

Workhorse?

United Press Photo

OR IS IT HALLOWEEN?—Actually this horse is not trying any funny business. Wearing a pair of Levis with the cuffs turned up and tied above the hoof, the animal was clothed by his Glendale, Calif., owner for protection against insects following a leg injury.

25-Bus Caravan on Protest Trip; Drought Critical

Ike, Benson, Advisers in Long Gabfest Over Parity Problem

SPRINGFIELD, Ill. (AP) — Livestock growers from Western states headed for Washington today in a caravan.

A spokesman said they would demand immediate drought aid and a federal government pledge to do something to boost prices for cattle and sheep.

A busload containing 41 cattle and sheep raisers from Utah and Idaho stopped at Springfield overnight. They said they were part of a caravan of about 25 busloads of Western farmers which would arrive in Washington by Sunday.

They said they would ignore Secretary of Agriculture Benson's appeal to halt their trip to Washington.

Heber Bennion Jr. of Salt Lake City, a spokesman for the group which arrived in Springfield late Friday night, outlined aims of the Western farmers.

He said Idaho and Utah had been hit hard by drought, and that shortage of feed threatens thousands of farmers in the region.

He said the group would urge Benson to declare sections of these states as a critical area, thereby making them eligible for immediate federal aid.

Bennion said also that Western livestock growers take the position that "so long as high support prices are paid on grain and other agricultural products [illegible] be given support prices on the livestock to which we feed the grain."

In Washington Sen. Mansfield (D-Mont) challenged President Eisenhower's assertion that he never promised during the 1952 presidential campaign to support 100 per cent parity price supports for major crops.

"At Kasson, Minn. last year, the President promised at least 90 per cent parity and as soon as possible full parity," Mansfield declared.

"If he now denies the import of that promise, he knows as little about the farm problem now as he did then."

Sen. George (D-Ga) said in a separate interview he believes farmers generally are "greatly disturbed" by price declines and "feel now that the Republicans have been in power too long."

These and other Democratic blasts came as Eisenhower summoned his 16-member agricul-
(Continued on Page 2, Col. 7)

Indians Given Time to Talk

Receive 48 Hours More to Persuade Reluctant PWs to Hear Reds

PANMUNJOM (AP) — The Indian Command today gained another 48 hours for its attempt to talk anti-Communist Korean war prisoners into listening to Red efforts to persuade them to return home.

The Neutral Nations Repatriation Commission is scheduled to make an announcement Monday that a reliable source said would postpone indefinitely the stalled explanations.

Only agreement by the Korean POWs to hear the Red explainers would break the deadlock and it appeared unlikely that the Indians could coax the Koreans to agree before the commission announcement is made.

The announcement was to have come Saturday, but was put off until Monday, giving the Indian Command two more days to talk with the stubborn leaders of the anti-Red Korean POWs.

The explanations were halted last Monday when the Koreans refused to leave their compounds to be interviewed by Communist agents.

Polish and Czech members of the commission demanded that Indian custodial troops use as much force as necessary to h[illegible] the POWs to the explanation tents.

The Swiss, Swedish and Indian delegates voted against using force.

That's the problem facing Indian Lt. Gen. K. S. Thimayya, chairman of the commission—to get the POWs to listen and thus heal the breach that threatens the Korean truce.

4,069 Pints in 24 Days

Blood Bank Sets Record on Visit to Pontiac Motor

The American Red Cross mobile blood collecting unit closed shop at Pontiac Motor Division this week after receiving 4,069 pints of blood from plant employes in 24 days.

It was the largest average yield per mobile blood collecting unit that has ever been recorded in the Detroit area Red Cross office.

More than 7,700 Pontiac Motor employes volunteered to give blood. All but 4,069 however were screened out during preliminary examinations.

A GM employes' blood bank has been set up in Pontiac covering the three GM plants in the city. Employes and members of their families can be supplied blood from the bank at no cost.

G. M. Watson, personnel director at Pontiac Motor, said, "The treatment the Red Cross workers gave our employes during this drive was excellent. The nurses, Grey Ladies and other volunteer workers displayed utmost kindness, considera-
(Continued on Page 2, Col. 2)

Spellman Backs 'McCarthyism'

Cardinal Tells Critics Probes Hurt Only Those Contaminated by Reds

BRUSSELS, Belgium (AP) — Francis Cardinal Spellman of New York today rebuked European critics of "McCarthyism," saying Americans would not be dissuaded from their determination to root out Communist subversion.

The New York archbishop, in a speech prepared for a Roman Catholic group sponsoring lectures by eminent personalities, defended the procedure of congressional committees investigating Communism:

"No American uncontaminated by Communism has lost his good name because of congressional hearings on un-American activities.

"It is impossible for me to understand why any American should refuse to declare himself free of Communist affiliation, unless he has something to hide. . . ."

Cardinal Spellman dealt also with European criticism of the treatment of the Negro in the United States, and the handling of the Rosenberg case.

Proclaims Czech Day

LANSING (UP)—Gov. G. Mennen Williams today proclaimed Oct. 28 as Czechoslovakia Independence Day in Michigan.

Pontiac Girl Named Homecoming Queen

BIG RAPIDS (AP) — Eighteen-year-old Jean Stark, of 930 Sarena Dr., Pontiac, a freshman in the commerce department, has been chosen queen of Ferris Institute's 25th anniversary homecoming celebration this weekend.

Miss Stark, daughter of Mr. and Mrs. Sideny C. Stark, was elected by the student body.

Over Half Million Spent on Public Works in 1953

About $549,000 in street, sidewalk and sewer improvements have been completed in Pontiac so far this year, according to City Engineer Lewis M. Wrenn.

An additional $313,000 in street and sewer construction should be completed by the start of 1954, he said.

Some 112,000 square yards, on 34 gravel streets, were blacktopped at a cost of $140,000.

Another 50,000 square yards of old pavement on six streets were resurfaced with an asphalt and concrete mixture for $57,000, he added.

The city completed 100,000 feet of curb and gutter construction on 40 streets at a price of $300,000. It built 6,000 feet of sidewalk for $12,000 and finished a $40,000 sanitary sewer construction project.

Work on 4,100 square yards of concrete pavement, 12,000 square yards of recapping and 6,500 feet of curb and gutter construction is progressing on West Montcalm street, between Oakland and Baldwin avenues, according to Wrenn.

The project will cost about $93,000, he estimated.

On Baldwin avenue, from Walton boulevard north to the city limit, 8,100 square yards of pavement and 800 feet of curb and gutter are under construction at a projected cost of about $70,000, said Wrenn.

A $150,000 combined sewer building project should be completed this year, Wrenn added.

Woman Injured in Home Blast

Water Heater Bursts This Morning, Smashing Walls, Spraying Glass

An exploding water heater in a one-story Pontiac home today showered the home with broken glass, knocked down part of a utility room wall and threw a piece of furnace metal through several walls, causing minor injuries to an occupant.

Mrs. Helen Clardy, 50, of 725 Auburn Ave., was cut on the head by flying glass, as she and her daughter, Mrs. Roy Smith, 23, of 939½ Boston St., were washing dishes. The blast occurred at the Clardy home.

Mrs. Smith and her two-year-old son, Danny, who also was in the kitchen, were un-injured.

A chunk of flying furnace "about as big as a telephone book" went through the utility and bedroom walls, and lodged in a living room wall, according to Mrs. Smith. The women were 15 to 20 feet from the flying metal.

The force of the explosion bulged out one cinder block wall of the utility room and ignited some clothing.

Pontiac Fire and Police Departments were called. Assistant Fire Chief Max W. Wells estimated damage at $8,000.

Demonstrate for Trieste

NAPLES, Italy (AP) — Students rushed into the streets of Naples and the port city of Genoa today to demonstrate for return of the Trieste free territory to Italy. No incidents were reported.

In Today's Press

Birmingham 2
Building News 15, 20
Church News 8, 9
Comics 21
County News ..... 4 and 22
Dr. George Crane 6
Editorials 6
Hal Boyle 5
Markets 22
TV, Radio Programs 26
Sports 14-21
Theaters 12, 13
Want Ads 23-27
Women's Pages 10, 11

Police, Jaycees Volunteer Help at Grid Contest

Reserve city policemen and volunteers from the Junior Chamber of Commerce were stationed at Wisner Stadium for the Pontiac High School game last night to help direct traffic and keep football enthusiasm within bounds.

Six police in uniform and five plainclothes men were on duty, in addition to Jaycee members. Except for two police officers in charge, all men volunteered their time as a public service. In charge of the special detail were Sgt. Clayton A. Randolph and Sgt. William Nesbitt, of the police department.

The group again will be on duty tonight for the games between midget school teams.

Sgt. Randolph said that this is the first time that police reserves have been used in Pontiac. Thirty reserves were sworn in Oct. 6.

Saginaw won from Pontiac, 13 to 13. (See game report, page 14.)

Governor's Parked Car Gets Ticket

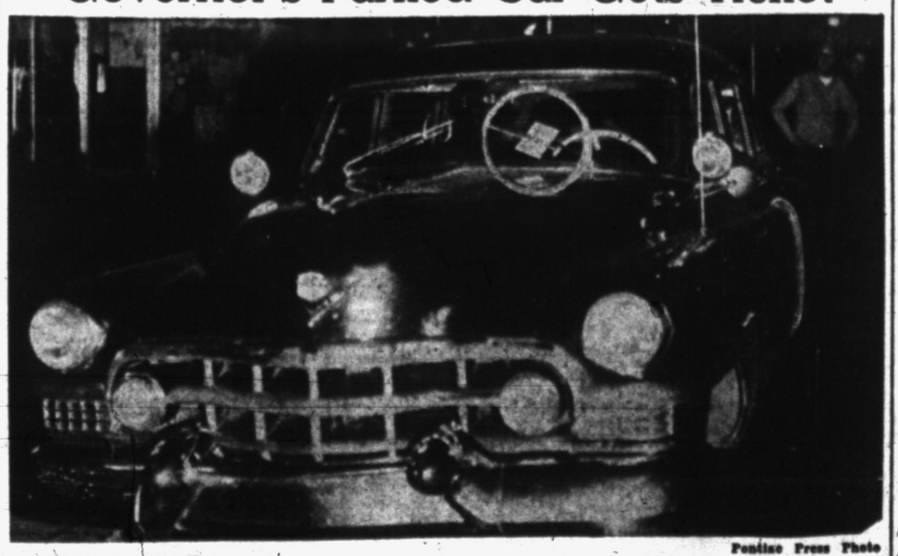

Pontiac Press Photo

GOVERNOR OWES $2—While Gov. G. Mennen Williams was crowning a Flint girl Miss NAACP of Michigan last night, his limousine was ticketed for parking in a restricted zone on South Saginaw street between Water and Patterson streets. Pontiac patrolman James LaPonsie said he learned the auto was used by the governor after he had started writing the ticket. The governor has until 8:30 p.m. Sunday to pay off the ticket (circled above).

Cool Air Ends Balmy Weather

Light Rain in City Brings Measurable Relief From Extended Dry Period

Cool air sweeping down from Canada ended Pontiac area's shirtsleeve weather yesterday and brought the first measurable rain since Oct. 6.

Cloudy skies are expected to blanket the area tonight, but generally fair weather is forecast for Sunday.

The mercury will drop to about 42 degrees tonight and rise to from 54 to 56 degrees Sunday, predicts the U. S. Weather Bureau. A low of 48 and a high of 70 degrees were recorded here yesterday.

About .06 of an inch of rain fell on Pontiac late last night and this morning.

The temperature rose from 51 at 8 a. m. today to 52 degrees at 2 p. m. in downtown Pontiac.

South Haven Man Gets Pheasant Without Gun

SOUTH HAVEN (UP) — Neal Toole of South Haven got his pheasant without firing or stooping over.

Toole was driving a truck with a ladder Friday. A pheasant struck the ladder and fell into the truck box.

Birmingham to Re-route East Maple Road Traffic for Resurfacing Project

From Our Birmingham Bureau

BIRMINGHAM — Re-routing of East Maple road traffic probably will begin Tuesday when the paving crews working on Adams road reach the intersection, City Engineer L. R. Gare has announced.

"They have to build two manholes and a sewer right in the middle of the intersection, and it would be too dangerous to permit even one-way traffic,' Gare stated.

Westbound Maple traffic will detour north on Cambridge, to Dorchester, west on Dorchester to Poppleton, and south back to Maple. Eastbound will flow north on Worth to Yorkshire, east to Rugby, and back south to Maple.

Trucks will follow a different route, both eastbound and westbound, leaving Maple at Eton and Hunter, and detouring south via 14 Mile road.

Gare estimated the busy intersection will be torn up about three days.

* * *

In observance of United Nations Week, the Rev. Russel L. Lincoln has chosen "The Declaration of Human Rights" as his topic for the 10 a.m. service of the Unitarian Fellowship tomorrow, at the YMCA.

A coffee hour will follow at 11 a.m. Assisting Mrs. J. N. Hadjisky, hostess, will be Mrs. Peter B. Loomis and Mrs. Lloyd S. Linton. Mrs. Arthur Salley, social chairman, is planning a series of family dinners and monthly meetings for fellowship women.

* * *

Preliminary budget figures for 1954 were discussed at the monthly meeting of the local management committee and consideration was given to hiring a program associate to assist the Y staff. Chairman Harold M. Kalbfleisch appointed John Nelli chairman of the budget an dfinance committee and Arthur Blakeslee chairman of the membership committee for 1954.

* * *

A meeting at the home of Mrs. Donald Stanton of Mohegan drive has been scheduled by St. Agnes Guild of St. James Episcopal Church, for 1 p. m. Monday.

* * *

A campout for Boy Scout Troop B-7 is on the agenda for this weekend and the site is the Highland Recreation Area north of Milford. Troop members already are canvassing the Pierce School area, asking residents to save newspapers for a paper drive to be conducted the latter part of November.

* * *

Fifth in a series of autumn carillon recitals will begin at 4 p.m. tomorrow at Christ Church Cranbrook, played by Maurice Garabrant. He is organist and choirmaster of Christ Church and former director of the Long Island Choral Society, presently featured in "Cinerama." The series will conclude Nov. 1.

* * *

Officers were elected for the current year at the annual meeting of the trustees of the Birmingham Student Loan and Scholarship Association.

They are Dr. C. F. Payton, ident; Mrs. Hugh McLeese, vice president; Mrs. Hugh McLeese, vice president; Mrs. Betty Stolberg, secretary; and J. R. Fortune Jr., treasurer.

Trustees and whom they will represent will be Dr. Payton, alumni; Mrs. Stolberg, Birmingham High School alumni; Fortune, PTA Council; Mrs. McLeese, AAUW; Mrs. Olga Sappington, Board of Education; Charles Dybvig, honorary member; and Dr. Dwight B. Ireland, superintendent of schools.

Next regular meeting will not be held until next May, unless a student applies for a loan to further his educational plans, in which case a special meeting will be called.

* * *

Senior Methodist Youth Fellowship at First Methodist Church has invited children from kindergarten through the sixth grade to their annual Halloween costume party tonight.

The big get-together, which will include a parade, movies and prizes, will be from 7 to 9 in the Fellowship Hall.

* * *

Judges have been chosen to make the final decision in the Detroit United Foundation 1953 contest now in progress at schools in the Birmingham - Bloomfield-Franklin vicinity.

Editorials will first be judged in each high school by those directing the writing, with final judging to be made by a committee composed of Miss Alice Morgan, John L. McQuigg and Kenneth G. Manuel.

Judges for the poster contest, which is open to sixth through twelfth graders, will be Mrs. Robert F. Swanson, Marshall Fredericks and Arthur T. Lougee.

Posters will also be judged first in school and then by the judges Winning posters will be returned to the students for signatures and then displayed in store windows.

* * *

A formal protest to Bloomfield Township, the State Water Resources Commission, the State Board of Health ahd State Representative Howard Estes about a housing development at the southwest corner of the Maple-Cranbrook intersection was made by the City Commission this week.

City Manger Donald C. Egbert said the builders have not made arrangements to provide for sewage treatment, and the development will add to the Rouge Valley pollution problem.

* * *

Birmingham newcomers are:

Mr. and Mrs. Charles J. Seyffer, 3677 Brookside, formerly of Ridgewood, N. J. He is with Ford Motor Co.

Mr. and Mrs. John C. Guenther and daughters, Cecily, 8, Ann, 3½, of 1141 Lake Park, from Columbus, Ohio. He is with Chrysler Motors.

Mr. and Mrs. Charles R. Bangs and children, Terry Lee, 8; Mary, 7, of 1206 Henrietta, from Milwaukee, Wisc. He is manager of Bloomfield Hills Country Club.

Mr. and Mrs. Frank Limburg, 2926 Hylane, of Pleasant Ridge. He is part owner of Dynamic Manufacturing Co.

Mr. and Mrs. Joseph Kennedy and children, Manert, 13, John, 10, Joe, 16, Karen, 7, of 2976 Hylane, from Detroit. He is plant manager of the R. C. Mahon Co.

Dr. Henry Hitt Crane to Be in Birmingham

BIRMINGHAM — The Rev. Dr. Henry Hitt Crane, of the Central Methodist Church in Detroit, will speak at Birmingham's fifth annual Reformation and Anniversary Service at 8 p. m. tomorrow at the First Methodist Church. The service is sponsored by the Council of Churches.

Speaking from first-hand experience with many branches of the church around the globe, Dr. Crane will use as his theme the significance of the Protestant Reformation, and the needs and opportunities of the Christian church today.

He has made two trips around the world and is well-known for his work among colleges, having spoken at more than 200 academic institutions across the country.

Leading Christian laymen of the cooperating churches will assist in other portions of the service. Music will be provided by the host church, under the direction of Rodney Petersen.

Naming New Head Delayed by Probe

BIRMINGHAM — A routine Postal Department investigation is holding up the announcement of the successor to Birmingham Postmaster Bernard E. Fowler, dismissed Oct. 2.

Congressman George Dondero (R-Mich) said he wired his recommendation to Washington Tuesday, but can't divulge it until after the investigation. He stated his choice was well known locally, and a resident for the past 25 years.

Meanwhile Postmaster Fowler is investigating his rights to appeal the dismissal. He said his attorneys were "taking it up in Washington, under the Veteran's Preference Act."

Postmaster since 1948, 56 year old Democrat Fowler received official notification of his dismissal "for unsatisfactory conditions disclosed in a recent investigation of (his) office" a week after Dondero revealed the impending dismissal.

The Weather

Pontiac and vicinity. Considerable cloudiness tonight, low near 42. Mostly fair and cool tomorrow high 54 to 56. Northeast winds 15 to 20 miles an hour diminishing tonight and Sunday.

Today in Pontiac
Lowest temperature preceding 8 a.m. 50.
At 8 a.m.: Wind velocity 12 m. p. h. Direction — North.
Sun set Saturday at 5:27 p.m.
Sun rises Sunday at 6:56 a. m.
Moon sets Sunday at 10:53 a. m.
Moon rises Saturday at 6:50 p. m.

Downtown Temperatures

6 a. m.	50	10 a. m.	53
7 a. m.	50	11 a. m.	53
8 a. m.	51	12 m.	53
9 a. m.	51	1 p. m.	52
		2 p. m.	52

Friday in Pontiac (as recorded downtown)

Highest temperature	70
Lowest temperature	48
Mean temperature	59

Weather — Fair. .06 inch of rain.

One Year Ago In Pontiac

Highest temperature	70
Lowest temperature	39
Mean temperature	54.5

Weather — Cloudy.

Highest and Lowest Temperatures this Date in 81 Years
75 in 1902 27 in 1879

TODAY'S TEMPERATURES

Battle Creek	72	46	Memphis	84	64
Bismarck	54	30	Miami	79	64
Buffalo	60	52	Milwaukee	68	48
Cadillac	57	42	Minneapolis	52	45
Chicago	66	48	New Orleans	83	67
Denver	66	35	New York	69	57
Detroit	69	50	Omaha	56	42
Duluth	47	36	Phoenix	74	44
Houghton	50	32	Pittsburgh	72	45
Jacksonville	78	56	St. Louis	67	46
Los Angeles	69	59	S. S. Marie	46	37
Marquette	59	43	Traverse City	65	46

EDWARD E. WILSON

Birmingham Man Joins Agency Board

Edward E. Wilson, Birmingham, has joined Denman and Baker, Inc. Detroit advertising agency as a member of the board of directors with special assignment, William I. Denman, president, announced today.

Wilson is a son of Charles E. Wilson, secretary of defense. In Pontiac he is president of the General Motors truck dealership, and in Birmingham president of the Wilson Pontiac-Cadillac automobile agency.

Denman said that Wilson's association with Denman and Baker, Inc. is part of an expansion program being undertaken by his agency, which has shown steady growth since its founding in 1947.

United Fund Reports $115,000 in 4 Days

(Continued From Page One)

Beaudette, $500; Jacob Kovinsky, $500; and WKC. $500.

Other - $50 - and - over contributors include:

Good Housekeeping Shop	$230
Stewart-Glenn Co.	460
John F. Stewart	115
Ward's Home Outfitting	145
Wyman Furniture Co.	300
J. C. Penney	400
Mitchell Typewriter & Office Equipment Co.	250
Kaufman & Zamek	125
Cloonan's Drug Store	150
Wayne Gabert	300
Alfred C. Girard	225
Pontiac Community Finance	180
Community Loan Co.	70
Provident Loan & Saving Society	115
Buckner Finance Co.	460
Berkeley Voss	190
Norman Buckner	400
Merle R. Voss	115
Oakland Loan Co.	200
Noel Buckner	80
B. F. Goodrich Co.	100
Firestone Stores	100
Auto Electric Shop, Inc.	175
R. F. Brodie	110
Oliver Supply Co.	100
Whizzer Motor Co.	250
Dr. Irving Gordon	115
J. A. Tillson	225
Pfeiffer — Oakland Distributors	300
Russell Bassett	110
Roy Annett, Inc.	150
Austin-Norvell Agency	115
Thatcher, Patterson & Wernet	250
Automobile Club of Michigan	425
Standard Electric	345
Ward Ross	100
Conrad N. Church	110
Catsman Bros.	150
Donaldson Lumber Co.	175
Donald Miller Co.	100
Boice Builders Supply	115
M. A. Benson Co.	240
Wilson GMC Co.	100

Pontiac Deaths

Calvin C. Cunningham

After a prolonged illness, Calvin C. Cunningham, 28, of 231 Rockwell St. died at Percy Jones Hospital in Battle Creek Thursday.

Born in Purden, Tex., March 20, 1925, he was the son of C. C. and Drusilla Ephrain Cunningham. He came to Pontiac to live when he was discharged from the Navy in 1945.

Besides his father and mother, he is survived by a sister, Mrs. Mary L. Samsen, and a brother, Charles, both of Pontiac.

Funeral will be Tuesday at 2 p.m. from Providence Baptist Church of which he was a member. The Rev. T. Walter Harris, his pastor, will officiate and burial will be in Oak Hill Cemetery.

The body is at the Frank Carruthers Funeral Home.

Gerald B. Gobler

Funeral for Gerald B. Gobler, 25, of 6216 Lanman St., Drayton Plains, will be Monday at 3 p.m. from the Pursley Funeral Home. The Rev. C. George Widdifield of All Saints Episcopal Church will officiate and burial will be in Ottawa Park Cemetery.

Mr. Gobler died at the Veteran's Hospital at Dearborn Friday morning.

Mrs. Leopoldine S. Hart

Rosary service for Mrs. Leopoldine S. Hart, 73, of 795 S. Winding Dr. will be Sunday at 8 p.m. in Huntoon Funeral Home. Funeral will be Monday at 10 a.m. in St. Benedict Catholic Church. Burial will be in Mt. Hope Cemetery.

Mrs. Hart died Friday morning.

Mother of Bloomfield Man Taken by Death

Word has been received here of the death of Mrs. Helen G. Wentworth; mother of Bion C. Wentworth of Bloomfield Hills. She died Friday.

Besides the son she is survived by a brother, Dr. E. J. O'Brien of Detroit; two sisterrs, Mrs. W. G. Minnemeyer of Ocean Springs, Miss. and Mrs. A. E. Bonneville of Alpena—and two grandchildren.

Funeral will be Monday at Duns Scotus Church, Nine Mile at Evergreen in Detroit.

Almost 60,000,000 tons of steel, in the form of pipe lines, lie buried in the soil of the United States transporting oil, gas and products.

Patrolman Hurt in 2-Car Crash

Rochester Officer Gets Hit Pursuing Speeder, Has Concussion

A Rochester patrolman, pursuing a speeding auto early today, was seriously injured when his scout car was struck by an auto on Rochester road about two and one-half miles north of Rochester, according to Oakland County sheriff's deputies.

Police Officer William Woehl, 42, of 511 Harrison Rd., is in fair condition today at Pontiac General Hospital with a concussion, bruises and a fractured leg, the hospital reported.

Charles G. Long, 19, of 306 Drace St., Rochester, driver of the car which struck Woehl's auto as Woehl was slowing for a left turn, according to Deputy Ray Cushman, was treated for face cuts and a concussion at Pontiac General Hospital.

Rochester Police Chief Samuel Howlett said Woehl had just radioed for help from a second car, and was attempting a left turn to follow the speeder, when the collision occurred. The traffic violator escaped, Howlett said.

Friends Buying Pony for Boy Who Must Die

KNOXVILLE, Tenn. (AP)—Tommy will get his pony, but unless the prayers of countless Knoxvillians are answered, he won't live to ride it.

The blond, 5-year-old lad is in a Knoxville hospital suffering from leukemia, dread blood disease with no known cure. Tommy already has conquered two attacks of pneumonia. He wants a pony "more than anything in the world."

* * *

And he'll get it. AFL workers at the Fulton sylphon plant of the Robertshaw - Fulton Controls Co. here are raising money for the animal in a plant-wide appeal.

* * *

Ministers of all faiths have asked "every Christian to remember Tommy either by silent or public prayer at Sunday morning services."

Doctors have told Mr. and Mrs. Elbert Bolton of Habersham, Tenn. their son cannot live. But they refuse to abandon hope.

"We believe that as long as Tommy's alive there's hope," the father said today. "And we would like to ask people everywhere to join us in our prayers for his recovery."

At the Fulton sylphon plant, this notice was posted on bulletin boards:

* * *

". . . This boy is asking for a pony. We know that this is the height of every boy's desire and knowing that he owns one might give him strength to pull through. The money is already coming in. And the parents ask for your prayers."

* * *

The Boltons, who have four other children, maintain a constant watch at the boy's bedside.

"We just don't know how to thank these kind people for what they have done and are doing," Bolton said. "They're wonderful."

Escapee Pedals Bike 250 Miles for Drink at Bar

TOKYO (AP)—An escaped convict who bicycled 250 miles to Tokyo to have a cup of sake in his favorite bar is back in jail today—his thirst unslaked.

The convict slipped away from a work party at a prison 250 miles south of here, stole a bicycle and pedaled all the way to Tokyo. He explained he had a "burning thirst" for a cup of sake—Japanese rice wine—in his favorite bar.

The trip took two days and nights, but just when the convict was entering Tokyo, panting and perspiring, a policeman picked him up and sent him straight back to jail with an armed escort aboard a train.

Fitzsimmons Added to Teamsters' Quiz

(Continued From Page One)

didn't have any labor trouble anyway.

James McCavey, Royal Oak construction man, said Linteau asked him to make a $3,000 contribution to the union in May, 1947. He quoted Linteau as saying he could "chisel on the drivers" to make up for the contribution.

McCavey said he offered a $500 check which was refused. But Linteau did accept a total of $450 from him on two other occasions, he said.

Fitzsimmons' local is also the home local of James R. Hoffa, Detroit area teamster chief. Hoffa was indicted by a previous "labor rackets" grand jury in 1946, but the case never came to trial.

Police to Sponsor Dance

BENTON HARBOR (AP)—For the third straight year Benton Harbor police will sponsor a teen-age Halloween dance for local youngsters. They believe the dance is largely responsible for a two-year record of no teen-age vandalism on Halloween night.

CHARLES A. COHEN

DAVID KRONICK

Cohen Named City Sanitarian

New Appointee Comes From Federal Post in the Caroline Islands

Charles A. Cohen, 34, has been appointed city sanitarian by Dr. Charles A. Neafie, Pontiac public health consultant.

Cohen succeeds David Kronick, whose resignation became effective Friday. Kronick, 29, had assumed the post Aug. 10, upon the death of Vernon G. Wait, after acting as food and restaurant inspector since November, 1949.

He will become assistant chief in the milk and sanitation division of the Philadelphia Health Department starting Nov. 2. Kronick was given the post after placing on top in a nationwide exam.

Cohen was formerly employed here as Kronick's predecessor in the food and restaurant inspection job from 1947. He left in September, 1950, and obtained his Master's Degree in public health from the University of Michigan.

He then was employed until August of this year by the federal government as a district public health commissioner in the Caroline Islands. He will reside at 2626 W. Long Lake Rd.

Chrysler Will Buy Briggs Company

(Continued From Page One)

where it now has a partially utilized jet engine plant and large acreage.

The same sources said it was certain Packard would not continue long to get bodies from Chrysler, a competitor, since such an arrangement would force Packard to disclose model and styling changes in advance to Chrysler.

Colbert announced the Briggs purchase plan in this statment:

"After a series of negotiations over a period of the last several months the management of Chrysler Corporation and Briggs Manufacturing Company have agreed to the purchase by Chrysler of the equipment of Briggs for $35,000,000.

"Transfer of the properties will take place when the necessary aproval of all parties had been obtained, including that of the stockholders of Briggs Manufacturing Company, which it is estimated will take not more than 60 days.

"Until transfer is completed, the present Briggs management will continue to operate the properties.

"The transaction does not include the Briggs Beautyware Division nor the plants identified with that operation."

Driver Treated for Cuts After Hitting Utility Pole

Erwin F. Gates, 20, of 48 La-Grande Ave., was treated for head cuts at Pontiac General Hospital today after his car went out of control and hit a telephone pole at Pontiac Rd. and Perry St.

Gates told Pontiac Police his auto slid on gravel after making a right turn onto Pontiac road.

Teachout Gets Probation on Burglary Charge

Gerald Teachout, 23, of 261 N. Perry St. was placed on three years probation and assessed $200 costs Friday by Oakland County Circuit Judge Frank L. Doty on a charge of breaking and entering in the nighttime.

Teachout pleaded guilty Oct. 2 to breaking into a drug store on Airport Rd. Aug. 31.

Godfrey 'Proud' of Lad He Fired

'Explains' Dismissal Is Abrupt Because of Lack of TV Time

WASHINGTON (AP) — IT sure does look as if all is sweetness and light again between Arthur Godfrey and Julius La Rosa, the Brooklyn boy he hoisted to stardom and then booted out of the Godfrey TV-radio empire in full view of a nationwide audience.

While crooner LaRosa listened, glued to a television set in Washington, Godfrey said last night on a coast-to-coast show that he's really very proud of the lad — "a charming rascal," he called him.

In his solemn aw-shucks fashion, Godfrey said he bounced the singing ex-sailor for La Rosa's own good—to give him a chance to make more money on his own.

Furthermore, he said, he wouldn't have announced La Rosa's departure to the public — and to La Rosa — so abruptly on a radio-TV show last Monday if the program had only run a little longer.

"I called him in Monday," Godfrey said, "and asked him to sing a song. I looked at the clock when he started. The song required a minute and 45 seconds normally.

"I had planned to say at the end, 'Thanks, Julius, that's wonderful. I'm glad you did such a good job. It's your last song for me . . . you've reached a point at which you can support a program bringing you 10 times as much as you are being paid.'"

Then, said Godfrey, fate stepped in:

"For some reason he sang the song at a slower tempo than usual and used nearly 2 minutes and 45 seconds, with the result that at the end I had only 11 seconds to say anything.

"I thought, 'It's going to look funny if I don't say something,' so I said, 'Thanks, Julie, that's your last one.' I didn't get to finish all I planned to say."

Not all of this gibed with Godfrey's earlier explanation that La Rosa had to go because he had lost his "humility."

But it seemed to satisfy La Rosa.

Promptly, the 23-year-old baritone donned his old blue sailor suit, went out and launched his Godfreyless career with a non-fee variety performance for the swank Navy relief benefit ball.

Clowning and adlibbing gaily, he also cut out of the show several mild cracks at Godfrey which had turned up in the dress rehearsal—attended by Mrs. Dwight D. Eisenhower — only a few hours before.

"Wonderful show!" she told him, clasping his hand. She said she was sure the President would be sorry he couldn't se it.

Gen. Mark W. Clark to Head The Citadel

CHARLESTON, S. C. (AP)—Gen. Mark W. Clark will be the new president of The Citadel, state military college.

Announcement of Clark's acceptance came yesterday from Gov. James F. Byrnes. The governor is an ex-officio member of The Citadel's Board of Visitors.

The 57-year-old, four-star general retires from the Army Oct. 31, and is expected to begin his new job next March.

Clark succeeds Gen. Charles P. Summerall, former U. S. Army chief of staff who retired last June after 22 years as head of the Citadel.

The general said that after retirement he will visit his daughter and complete a book on his war experiences before assuming The Citadel post, which pays $12,000 a year.

Drought May End Soon, Experts Say

WASHINGTON (AP)—Weather officials voice hopes that the drought —worst in history in some parts of the United States—may break up soon.

Some rain has already fallen in parts of the Southwest and Midwest and Jerome Namias, chief of long range weather forecasters, said yesterday: "The storm area has a good chance of coming East."

The forecasters, interviewed yesterday, hesitated to say whether this would be the end, or only an interruption, of the long drought that began developing in 1951.

In Missouri and parts of the Southwest, officials said, it was the worst drought ever. The fact that the worst rain shortages did not come during growing seasons, they said, kept it from being as destructive as some others.

Gets 10-Day Sentence

Leo B. Wolfington, 35, of 103 Mechanic St., was sentenced to 10 days in Oakland County Jail yesterday when he pleaded guilty to a charge of driving while his operator's license was revoked.

Appearing before Pontiac Judge Maurice E. Finnegan, Wolfington will be returned to trial Oct. 29 to face a drunk driving charge. He pleaded innocent when arraigned on the second charge.

REV. RUSSELL L. LINCOLN

A series of lectures will be given at the Church of Our Father, 4605 Cass Ave., Detroit, by the Rev. Russell L. Lincoln, new pastor of the Unitarian Church at Birmingham and Farmington.

The lecture at 8 p. m. Thursday will be followed by another each Thursday through Dec. 3. They are being sponsored by five Unitarain-Universalist Churches in this area.

Western Cattle Men En Route to Capital

(Continued From Page One)

ture advisory commission to the White House. Secretary Benson spent nearly four hours in White House conferences yesterday.

Benson, emerging from his talks with Eisenhower, told newsmen the administration will evolve a program including the principle of parity—a price calculated by law to be equally fair to farmers and consumers in relation to the prices farmers must pay.

The advisory committee, named in July, had been meeting behind closed doors in Washington for two days before being called to the White House to report on its progress.

The idea behind the conference is to put together a new farm program for presentation to Congress next January.

Benson said after luncheon with the President yesterday:

"We are not planning to wreck the present program. We are going to have some recommendations for improvements in the present program."

He added, however, that "we are not going to pull out anything entirely new."

Benson declined to discuss any details, on the ground that it was too early.

At his news conference last Thursday, Eisenhower defended Benson against criticism, saying the secretary was a dedicated man.

At the same time, the President said he never had promised price supports at 100 per cent of parity. He said the aim of any decent farm program is to get farmers on the basis where the prices they get for their crops, are comparable to the prices they pay for things they buy.

At Kasson on Sept. 6, 1952, Eisenhower said he stood behind the present 90 per cent parity supports, adding:

"All I know of farmers convinces me that they would rather earn their fair share than have it as a government handout. And a fair share is not merely 90 per cent of parity but full parity."

Sen. Mansfield said this had been widely interpreted and accepted by most farmers as a pledge eventually to attain 100 per cent parity supports.

"I favor full price supports and the sooner we get them the better off I believe the country will be," Mansfield declared.

Dies After Crash

FLINT (UP)—Mrs. Grace Witt, 55, Lansing, died in Hurley Hospital Friday night of injuries she suffered last Saturday in a highway collision near here.

Air Force Cuts to Affect GIs' Japan Leaves

TOKYO (AP)—The U. S. Air Force said today orders from Washington to cut flying time to save money forced temporary suspension of "rest and recuperation" flights to Japan for soldiers in Korea.

The Army announced Friday that "R & R" leaves would be halted temporarily because of a shortage of planes. An Army source said it would probably be announced next week that the leaves will be resumed but on a smaller scale. He predicted the number of soldiers given "R & R" each week would be cut in half.

* * *

The Army source said the "R & R" leaves had to be discontinued when the Air Force could no longer provide planes for the flights.

The Army officer said it was his personal opinion that the Air Force was hoping parents of soldiers denied leave would bring pressure on Congres to increase the Air Force budget.

A U. S. Air Force spokesman denied this emphatically, however.

* * *

Soldiers and airmen in Korea have been receiving seven - day "R & R" leaves. Since the armistice was signed the Air Force has been flying 2,000 men every day to Japan for leave.

An official Air Force statement quoted Maj. Gen. Kenneth P. McNaughton, vice commander of the Far East Air Force, as saying the Air Force here "has been ordered to reduce this extra airlift service to save funds in accordance with U. S. Air Force economy directives."

Demand for Homes as Sfrong as Ever

JACKSONVILLE, Fla. (AP) — Emanuel M. Spiegel of New York, president of the National Assn. of Home builders, says demands for home building are as strong as ever but that mortage credit is a hampering factor.

He told the Florida Home Builders Assn. yesterday there would continue to be a yearly demand for a million new home units "for the foreseeable future" and that residential construction this year alone will account for $11,700,000,000 of the nation's production.

Spiegel said the current tight mortgage credit was due to heavy defense spending brought on by the Korean War and efforts of the Eisenhower administration to reduce deficit spending and put the budget on a balanced basis.

Five Badly Injured as Train Is Derailed

FORT SCOTT, Kan. (UP) — Seven cars of the St. Louis-San Francisco Railroad's crack "Florida Special" were derailed near here early today, the Bourbon County sheriff's office reported.

Five persons, one crewman and four passengers, were injured seriously, but none was believed in critical condition. In addition, several others received treatment for minor injuries but were not hospitalized, hospital attendants said.

The southbound train, which had left Kansas City shortly before midnight, hit a broken rail, the sheriff's office said.

The seven derailed cars were located in about the middle of the train. The engine and rear cars remained on the tracks. One car completely overturned, officers said.

Thefts of Auto Parts Reported in Township

Two Waterford Township brothers filed sparate complaints with Oakland County Sheriff's Department today on thefts of parts from their autos.

Wilson Ballard of 247 Scott Lake Road, told deputies that a battery had been stolen from his new auto, and his brother, Felix, of 2559 Landsdowne St., Drayton Plains, reported that four hub caps had been removed from his car.

OPEN SUNDAYS
From 9 A. M. to 5 P. M.
Men's Reversible
JACKETS
Gabardine on one side—heavy Satin Twill on the other. This was a bargain at the regular price of $8.95.
NOW 4.95
Open Sat. Night Until 9 P. M.
GOODMAN'S
Dept. Store
516 to 520 S. Saginaw St.
FE. 2-2784

Good Politics, Too

AURORA, Colo. (UP)—C. E. Tupps, mayor of this Denver suburb, is a beef raiser by trade and he didn't know what exactly to do with the 200 pounds of fish he and his wife caught during a Golf of California vacation. Then he hit upon a solution—a free fish fry for city employes and their families at the fire hall. About 150 showed up.

INSURANCE

MEMBER THE NATIONAL ASSOCIATION OF INSURANCE AGENTS

FRANK A. Anderson AGENCY

40½ E. Pike St. FE 4-3535

PST-T-T

Habels are giving good deals too BETTER HURRY

Jack Habel Chevrolet Company

EASTERN'S LEADERS—Student Council of Eastern Junior High School recently filled out its slate of officers by electing Ken Bogard (left) 31 Judson St. as treasurer and Darlene Joyce (second from left) of 344 S. Anderson St. as secretary. Pontiac Press Photo

Margaret Christenson, 766 Mount Clemens St., vice president, and David Schrodi (right) of 84 N. Sanford St., president, were chosen in a schoolwide election last spring.

Ache From Aspirin

THOMPSONVILLE, Conn. (UP) —Aspirin resulted in a headache for the parents of Lewis E. Wilbert Jr., 2, and his 16-month-old brother, James. The boys swallowed 100 tablets between them. They recovered.

WHAT DO YOU WANT TO KNOW ABOUT BANKING?

BECAUSE it shows you where we stand financially... tells you, among other things, what proportion of deposits is put into mortgages and other loans to help people like you.

Thus you see how we invest depositors' money—soundly, and for the benefit of the local community. Ask for our latest statement: ask how we can serve your needs.

PONTIAC STATE BANK

COMPLETE BANKING SERVICE

SAGINAW AT LAWRENCE

BRANCHES

DRAYTON PLAINS AUBURN HEIGHTS

Member Of Federal Deposit Insurance Corp.

Book Review

Detroiter Writes Michigan Saga

F. B. Woodford Tells of 1805 Trials, Triumphs of Justice Woodward

By GEMMA STRIFFLER

Mr. Jefferson's Disciple, A Life of Justice Woodward

by Frank B. Woodford

Publishers: Michigan State College Press October 1953

Woodward Avenue, one of the most famous streets in Michigan!

How many of us know anything about the man who gave this beautiful thoroughfare its name — Justice Augustus Brevoort Woodward?

Frank B. Woodford, with his similar name, goes back to 1805 to make this strong figure come to life from our state's history.

It was in 1950 that Mr. Woodford (of Detroit) gave us the study of Lewis Cass, and now he enlarges that picture and fills in the details of our state's early story with this latest contribution, the Life of Justice Woodward.

Judge Woodward, tall, ungainly, with a big nose, long hair, a confirmed bachelor, a tireless worker, was a fearless disciple of Thomas Jefferson.

Sent to Detroit in 1805 by President Jefferson to be the first chief justice of the Supreme Court of the newly created Territory of Michigan, he laid out the plan for a model city.

It is a regrettable error that it was abandoned only ten years later, for, if followed, it would have made Detroit a dream city.

However we do have the University of Michigan as one result of his farsighted vision.

The village of Detroit had been founded 104 years earlier but had changed little up to 1805. In the whole territory there was a total white population of 4,000, most of them in and around Detroit.

In Judge Woodward's town plan, he himself named the main north and south street Woodward Avenue. Naturally he was accused of erecting a monument to himself.

But with tongue in cheek he claimed, "Not so. I named it Woodward because it runs wood-ward, toward the woods."

And being a public figure, he was berated by many. To this day, most of the things generally remembered about the judge, are the unjust, untrue criticisms of his work.

The author of this biography brings us all the trials and triumphs of this able jurist in a small, most readable book.

Never dry, it progresses page after page, almost like a modern TV thriller. Fires, Indians, slavery, intrigue, wars, all have their place in the life of Chief Justice Woodward.

Ohio Town Solves Firemen's Problem

DELTA, Ohio (UP) —This community of 2,000 had a metropolitan traffic problem every time the siren blew to summon the 32 volunteer firemen from factories and stores.

Swithchboard operators of the local telephone company took at least 10 minutes to notify the volunteers. Then the firemen had to battle their way through the many cars that pulled out to follow the fire truck.

Now, with a specially built alarm system in the telephone office, the operator pulls a master switch joining all the phones of the volunteers when she receives a fire report, alerting them all in less than 10 seconds. The town now gets reduced insurance rates.

Ft. William Henry Attracts Tourists

LAKE GEORGE, N. Y. (UP)—Ft. William Henry, whrere archaeologists are still uncovering skeletons from the French and Indian Wars, attracted some 21,000 visitors in one month when it was opened to the public for the first time this summer.

Restoration of the fort is still underway and is scheduled for completion next spring.

Of prime interest to visitors is a corner of the fort burial ground, which was unmarked and lost for 200 years. Archaeologists have recovered well-preserved skeletons in the grounds.

A chache of flints 2,000 years old was dug up from beneath the fort's foundation.

Michigan is the largest state east of the Mississippi.

Son Shows Dad How

LINCOLN, Neb. (UP) — Norm Brown, pitcher for the Lincoln Chiefs of the Western League, probably has quit offering his young son Roger, tips on how to play baseball. Roger pitched a no-hit game as his team won a juvenile league game 19-0. He also got three hits.

OPEN SUNDAY

and Evenings

Foster's

Hardware & Sporting Goods

1651 S. Telegraph Rd. Ph. FE 2-3559

HUNTING CLOTHING
HUNTING EQUIPMENT
LICENSES

Our South Saginaw Store Is Open 8:30 to 6—Fri. to 9

Before the little fellow says his first word . . . you can assure his future happiness by providing an earning, growing fund for education or business opportunities.

Gifts of cash make a fine start; we'll see that those saved dollars grow . . . by adding liberal earnings twice each year. Open your child's savings account today!

• OPEN BABY'S ACCOUNT WITH ANY AMOUNT!

PONTIAC FEDERAL

A Mutual Savings & Home Loan Association

16 EAST LAWRENCE STREET

2% CURRENT RATE

ELECTRIC DRYER DAYS

FREE DOOR PRIZE FREE SOUVENIERS

LAUNDRY CLINIC

Come—learn the **complete** story about automatic electric clothes dryers. Find out how easily one operates—how simple it is to dry your hard-to-dry things. A special Edison laundry staff will answer all your questions on washing and drying the modern electric way.

ALL DAY

MONDAY, OCTOBER 26

and

TUESDAY, OCTOBER 27

DETROIT EDISON

58 W. HURON ST.

Woolens •

Feather Pillows •

Stuffed Toys •

Wool Blankets •

Towels and Diapers •

Nylons and • Other Synthetics

SPORTSMEN—FISHERMEN—HUNTERS!

PUBLIC NOTICE

To Whom It May Concern:

The Undersigned Will Sell at:

PUBLIC SALE

Dumping, $50,000, unloading for quick cash, over one-half of the entire regular inventory of MAC ROGERS SPORTING GOODS and HARDWARE, 16 South Cass Ave., Pontiac, REGARDLESS of COST or LOSS!

Sporting Goods – Sports Apparel – Hunting Clothes – Boots – Shoes – Baseball Gear – Football and Basketball Equipment Apparel – Artics – Overshoes – Caps – Sox – Golf Clubs – Fishing Tackle – Baits – Rods – Reels – Archery Equipment – Ammo – Guns – Hardware – Paint – Tools – AND HUNDREDS OF OTHER ITEMS TOO NUMEROUS TO MENTION!

ALL GOING ON THE BLOCK WHILE IT LASTS!

Regardless of Costs!

1st Come—1st Served!

This Great Sale for CASH ONLY Starts Promptly at 9:30 A. M. Thursday, October 29th

A combination of circumstances beyond our control forces us to this drastic action right at the height of the season's businest time, and just before Christmas too, we know that if you're smart, you'll come early every day.

Watch for Our Big Ad in Wednesday's PONTIAC PRESS

Store Will Be Closed Monday, Tuesday & Wednesday, Oct. 26-27-28 to Slash All Merchandise to the Bone

"OUR LOSS---YOUR GAIN"

JOHN W. HERRON NATIONAL SALES SYSTEMS LIQUIDATORS-IN-CHARGE

Supt. Shunck Sees Need for Bond Issue

Talks to PTAs About Schools

Two Waterford Groups Learn of Space-Lack in Elementary Grades

By HAZEL A. TRUMBLE

WATERFORD TOWNSHIP — "The State of Waterford Township Schools" is being discussed this month by Supt. William Schunck before the various district parent-teacher groups.

Appearing at Waterford Center and Donelson School PTAs Thursday night, Shunck explained "what should be done — not what must be done."

"Remember, these schools are your schools. They do not belong to the Board of Education and they do not belong to me. Your schools will be just as good as you want them to be," he declared.

"In order to maintain the quality of today's school system, a bond issue should be proposed for elementary building expansion and to increase millage to raise teachers' salaries," Shunck stated.

He declared it would be easier for him to tell the citizenry of all the fine things they had in their schools and to overlook the inadequacies.

"But facts have to be faced. Glowing accounts of parts of our educational program don't help the overcrowded classrooms we have," he said.

"At last four more children each day enroll in our already packed schools. This year's nearly 7,500 students will stretch beyond the 8,000 mark next year," he declared.

Current half-day sessions for seventh, eighth and ninth graders will be alleviated next year, he said if the new Waterford Township Junior High School can be completed.

Danger spot, in grade areas, he pointed out is in kindergarten, first and second grades.

"Our greatest need is not in physical facilities," he said, explaining that the teacher shortage which hit the entire nation this year made it extremely difficult for Waterford to compete with higher paying school districts for the dwindling teacher supply.

Six positions in the elementary grades are still being filled by substitutes, he said.

"In one sense our district is poor. Only about 10 per cent of the tax load in this area is borne by business and industry. The remainder is carried by the residents," he explained.

Stating that it was his responsibility to give the community information on their schools, not to tell them what to do, Shunck said that an adequate education was a "life necessity."

He asked parents to let the board of education know how they felt about the situation, and suggested that an election would give the people an opportunity to speak.

Vicar Presents Bishop's Talk

Religious Attitude on Possessions, Money Is Topic of Sermon

DRAYTON PLAINS — A sermon by the Right Rev. Richard S. Emrich, Episcopal Bishop of Michigan, called "Stewardship of Possessions," which has been attracting wide attention since first given at a synod meeting of Province of the Midwest of the Episcopal Church a year ago, will be presented by the Rev. W. R. Hunt, vicar, at St. Andrew's Episcopal Church Sunday at the 10:30 a.m. service.

This sermon which deals with the basic religious attitude toward possesions and money has been repeated by Bishop Emrich at several occasions. And in response to a growing demand he has now had it prepared to be given throughout the church.

This sermon will be given in connection with St. Andrew's member canvass which is scheduled to end November 8 when the Rev. C. G. Widdifield, rector of All Saints Episcopal Church, Pontiac, will be present to preach.

Mrs. I. R. Stevenson, chairman, and Kenneth Watson and Ralph Pascoe, subcommittee on recruiting canvassers, will make their visitations to St. Andrew's members that afternoon and evening.

Mitzelfeld to Head Rochester Kiwanis

ROCHESTER — Jack Mitzelfeld was elected the president of the Kiwanis Club at a meeting here Wednesday night.

Other officers chosen are George Ennis, first vice-president; William Parcells, second vice president; William Carpenter, treasurer.

Elected for two-year terms on the board of directors were Don Pixley, Howard Wilson and Pillson Peabody.

New Slate of Officers Running Farm Bureau

MILFORD — A new slate of officers took over as the South-West Farm Bureau met Wednesday night in the Home Economics House here. The officers included:

Harold Meagher, chairman; John McDonald, vice-chairman; Mrs. Emercon Gordon, secretary-treasurer; and Emercon Gordon, political action officer.

Town of Wixom Named for Early Settler Family

In the above airplane view of the Wixom community, the paved Pontiac Trail runs from the lower center to the upper left. The Chesapeake & Ohio Railroad runs diagonally from the lower left to the upper right of the picture.

The Air Line Division of the Grand Trunk Railroad enters at the lower right corner in a diagonal way, and curves right after its junction with the Chesapeake & Ohio near the center.

The business section is near the left center, with the grain elevator just above the railroad tracks. The school is at the right center just under the arrow.

The Wixom community came into being when the Holly, Wayne & Monroe Railroad, now a part of the Chesapeake & Ohio System, was built through there in 1870. It is situated on both sides of the line between Commerce and Novi Townships, Pontiac Trail forming that line.

The community gets its name from the Wixom family, among the first settlers in that area.

A second impetus to its growth came in the completion over 60 years ago of the Michigan Air Line Railroad. This made it a railroad junction and transfer point for a great volume of shipping.

Situated in the heart of a good agricultural district, it long has been one of the largest grain shipping points in Oakland County.

Wixom has a good business section, substantial homes, and a serenity peculiar to communities away from the congested industrial areas. Its present residents find some employment in home industry, and others work in Pontiac, Milford, Novi, Northville and other factories.

It has good paved highway connections with the outside world. Wixom has never had any agitation to incorporate either as a village or city.

Sixteen Couples Attend Square Dancing Lesson

WATERFORD TOWNSHIP—Sixteen couples—four sets of prospective square dancers—were on hand Thursday night for the first in a series of lessons sponsored by the Recreation Board.

The square dance lessons, part of the fall and winter recreation program for the township, are held each Thursday from 7:30 to 9:30 p. m. in the CAI Building.

Instruction in fundamentals, following calls and the finer points is led by William Spalding, instructor of last year's series. He is assisted by Geneva Haan, pianist, and members of Belles and Beaux Square Dance Club.

The lessons will continue through Nov. 19.

Registrations for the lessons will be open until next Thursday, according to Thomas Belton, recreation office, OR 3-9152.

Eastern Star Names Officers at Dryden

DRYDEN — Dryden OES Tuesday elected Evelyn Carloss as worthy matron and Leslie Avery a worthy patron.

Other officers are Dorthea Chapman, assistant matron; Everett Wood, assistant patron; Francis Gaylor, secretary; Lois Braidwood, treasurer; Bonna Davidson, conductress; and Edith Wilcox, assistant conductress.

Public installation will be held Nov. 3.

County Calendar

Ortonville

Ortonville Birthday Club will meet tomorrow at 8 p.m. in the home of Mrs. John Walter of West Mill street.

Auburn Heights

Hill-Gazette Post 142, American Legion has scheduled a fish fry today at the Legion Home at 96 Churchill Rd. Serving will begin at 5 p.m.

Milford

Christ Lutheran Church Women's League will hold a bake sale at Gambel's store in Milford tomorrow. Sale is slated to begin at 10 a.m.

County Deaths

Mrs. Ida Marie Themm

OXFORD—Service for Mrs. John (Ida Marie) Themm, 69, of 1405 Oakwood Dr., Oakwood, will be Sunday at 2 p.m. at Mabey Chapel with burial in Ridgelawn Cemetery. She died yesterday at her home after a long illness.

Surviving besides her husband are eight sons, Fred of Hartland, Harry of Brown City, August, Stanley and Howard of Oxford, Russell, Edward and Arthur of Pontiac; three daughters, Mrs. Marie Bader of Illinois, Mrs. Myrtle Gilleland of Lake Orion and Mrs. Ida Conn of Oxford; and two brothers, Fred Meisner of Farmington and William of Wyandotte. Also surviving are 40 grandchildren.

Lorenzo L. Cascaddan

LEONARD—Service for Lorenzo L. Cascaddan, 71, of Leonard, will be Monday at 2 p.m. at Leonard Methodist Church with burial in Avon Cemetery, Rochester.

He died Friday at the home of Mr. and Mrs. Ruben Griffin of Leonard after a long illness.

Surviving are three children, Mrs. Bertha Miller of Rochester, Mrs. Hazel Griffin of Leonard and Earl of Florida; a sister, Mrs. Eva Althouse; and two brothers, Guy of Flint and Robert of Leonard. Seven grandchildren also survive.

Baby Boy Silk

KEEGO HARBOR — Service for David Joseph Silk, two-day-old son of Mr. and Mrs. Purl R. Silk of 3201 Kenrick, will be Monday at 11 a.m. at Voorhees-Siple Chapel, Pontiac, with burial in Perry Mount Park Cemetery. The child died yesterday at Pontiac General Hospital.

Surviving besides the parents is a brother, Purl Jr.

Civil Defense Movie, Talk Slated at Keego

KEEGO HARBOR — "Civil Defense: What it Is and Why?" will be the subject of Lewis Jarrendt, director in an address Monday at Roosevelt High School.

The program, scheduled for 8 p.m., will also feature a movie on the subject.

Sponsors, local Business and Professional Women's Club, have issued invitations to all interested residents to attend.

Keego Church Will Dedicate Chimes Sunday

KEEGO HARBOR — Dedication of the Schroder Memorial Chimes in an organ-chimes concert will take place Sunday at 8 p. m. in Trinity Methodist Church here.

Ole Foerch, will preside at the console of the new organ with chimes, has arranged a musical treat for the pleasure of all ages.

He is studio organist for a Detroit radio station and an instructor in organ and musical drama.

Among the numbers to be heard will be "The Hallelujah Chorus," "Pomp and Circumstance," "The Bells of St. Anne de Beaupre," "The Cuckoo," "The Flight of the Bumble Bee" and "Second Hungarian Rhapsody."

During an intermission, L. C. Schroder, a local man, will formally present the chimes to the church and community.

They will be heard each Sunday morning.

St. Martha's Group to Attend Meeting

DRAYTON PLAINS—Mrs. W. R. Hahn, president of St. Martha's Guild of St. Andrew's Episcopal Church, and five other guild members are scheduled to attend the diocesan meeting of the women's auxiliary which is to be held at St. Paul's Cathedral, Woodward and Hancock, Detroit, Monday.

The meeting will begin with a Holy Communion service at 11 This will be Bishop's Day and the Rt. Rev. Richard S. Emrich will give his annual address to the women of the churches in the Michigan Diocese.

Past President Honored by Lions Club Members

ROCHESTER — Fred Maynard, past president and district governor, was honored by Lions Club members at their meeting Monday night in St. John's Lutheran Church.

A special program of music followed a dinner. Joe Sharra reported that 1,000 boxes of bulbs were sold by club members recently and orders were received for more.

Walled Lake Schools Now Give Fluoride Treatment

WALLED LAKE — Sodium fluoride treatments for healthy teeth are now regularly available to students of Walled Lake schools.

According to Clifford H. Smart, superintendent, "We consider the treatments a permanent part of our program."

Walled Lake and West Bloomfield Township schools jointly own the dental equipment needed for was purchased from surpluses in the sodium fluoride funds of both districts.

Treatments consist of four applications of sodium fluoride to the teeth following cleaning. They are given by Mrs. Frances Crosby, the hygienist, and are available to children in the kindergarten, second and fifth grades at a cost of $3.50 for the series.

Many students this year are receiving their second set of treatments. In all, some 150 students in Union Lake School are being treated this fall. Mrs. Roy Grinnell, health chairman of Union Lake PTA, and her committee are assisting with the program.

Commerce School students will be the next to receive the treatments, followed by other Walled Lake elementary schools in the spring.

The sodium fluoride program is sponsored by the schools in cooperation with the Oakland County and State Health Departments, the local dental society and the PTA.

Drayton Plans Clothing Drive

Halloween 'Tricksters' to Canvass Saturday for Korean Needy

DRAYTON PLAINS — Halloween "trick or treaters" here next Saturday may ask their victims for clothing for Korean boys and girls instead of the usual treat.

Under a plan sponsored by the Exchange Club all articles of apparel collected in trick-or-treat operations will be turned in by the youngsters at a Halloween party at Drayton Plains School.

The clothing collected, such as shoes, overshoes, sweaters, scarfs, jackets, will be sent to needy children in Korea.

The Halloween party will be staged by a Kids of Korea committee of the Exchange Club headed by Kenneth Watson.

Featuring cider and donuts and movies, the party will be held at 7 p.m.

Holly Area High School Debating Society Formed

HOLLY—A debating society has been organized in the Holly area high school.

Officers elected are: president, Janet Lynch; vice president, William Roberts; secretary, Helen Stoddard; treasurer, Americ Joslin.

Miss Harriett Myer is the group's sponsor, and about a dozen students are participating. They will debate with several other high schools in Oakland and surrounding counties.

Film-Sermon Is Tonight

WATERFORD—The public is invited to hear and see another in the series of sermons from films at 7:30. The theme is "The Prior Claim." The SOS club is working on the project.

TWO LUCKY COUPLES WILL WIN A WEEK-END AT THE WALDORF

in Fabulous New York City

YOU Can Win This Expense Paid Week-end

You will spend a full weekend in New York with the fabulous Waldorf Astoria as your home—an evening in the famed Empire Room, where you'll enjoy a complete dinner including cocktails, dancing and a floor show . . . Breakfast in your room and plenty of time to really see New York—

Watch The Pontiac Press

FOR FURTHER DETAILS

Beautiful Convenient
PERRY MOUNT PARK CEMETERY
TELEPHONE FE 4-1563
878 NORTH PERRY STREET

FAST EXPERT WATCH REPAIR
Crystals Fitted While You Wait .....75c Regular
LOW RATES
STATE JEWELRY
67 S. Saginaw
In the Orpheum Theatre Bldg.

GREAT PRE-MOVING TV SALE
Moving to New Location Soon!
• ADMIRAL • CAPEHART • DUMONT
• EMERSON • G-E • PHILCO
• RCA
SEE "GENEROUS JIM"
For Easy Terms — Big Trade-in Offer
HAMPTON ELECTRIC CO.
286 State St. at Johnson FE 4-2525

Montcalm Bowling Center
OPEN
League Openings Still Available
FREE INSTRUCTION
3 P.M. to 8 P.M.
30 E. Montcalm FE 5-2221

PURINA and VITALITY FEEDS
Dog Feeds (All Kinds)—Johnson's Package Coal
Hay—Straw—Water Softener Salt
UNION LAKE FEED AND SUPPLY
7215 Cooley Lake Rd. EM 3-4812

USE— White Flame
Keeps Oil or Coal heating equipment Clean — Efficient — Trouble Free.
On Sale at All Hardware Stores
Mfg'd by Oakland Chemical Co.
774 Woodward Ave., Pontiac

REGAL FEED & SUPPLY CO.
Headquarters for DOG FOOD

	Per 25-lb. bag
Regal Dog Ration	1.90
Gaines Dog Meal	2.85
Kasco Dog Ration	2.80
Frisky Dog Meal	2.80
Hunt Club Dog Meal	2.80
Millers Dog Meal	2.80
Millers Kibbles	3.40
Fromm's Dog Meal	3.40
Vitality Power Pak	2.20
Vitality Body Builder	2.70
Vitality Kibble	2.90
Vitality Professional	3.00
Rowena Kibble	2.90
Cousins Kibble	2.90
Cousin's Dog Meal	2.65
Purina Kibbled Meal	2.80
Hunt Club Bones	3.65

Special Hunt Club Puppy Meal, per lb. 25c

CANNED DOG FOOD
Scarlett's Dog Food..3 for 25c
Energy Dog Food....3 for 25c
Rival Dog Food.....3 for 34c
Kasco Dog Food....3 for 34c

CANNED HORSE MEAT
Scarlett's Horse Meat, can..17c
Lang's Horse Meat, can....22c
Fromm's Horse Meat, can..24c

Collars....39c, 69c and $1.00
Lead Chains.....45c to $1.85
Tie-Out Chains, 10-ft..... 89c
Tie-Out Chains, 15-ft.... 1.10
Straw, Hay and Cedar Bedding

REGAL FEED & SUPPLY CO.
We Deliver
28 Jackson Ph. FE 2-0491

HEAR with CONFIDENCE

First to introduce transistors into hearing aids, Sonotone is now proud to present the new "Eleven-Eleven" ALL-Transistor Model

New No other all-transistor hearing aid offers so much at a price to match.

New No "B" battery any longer. Operating costs way down.

New Power way up . . . extra reserve for the future, should you require it.

New No other instrument of this power is so small.

If you have delayed getting better hearing for yourself — delay no longer

You can have Confidence with SONOTONE and the new ELEVEN ELEVEN

Have your hearing tested, free, in the privacy of your home or office. Phone for appointment — today.

SONOTONE HEARING SERVICE

357 N. Saginaw St. FE 2-1225

ATTENTION!

Plant Employees!

If you are in need of industrial safety glasses we are on the recommended list to fill your needs.

Dr. B. R. Berman
Optometrist
Phone FE 4-7071

Sallan Optical Department
17 N. Saginaw St.

Hal Boyle Says:

Unusual Loan Requests Recalled by Bank Official

NEW YORK (AP) — Some years ago a mild, professional looking man came into banker Garry Stolzberg's office and said he wished to borrow $5,000.

Asked the purpose of the loan, the visitor leaned forward and said with candid modesty:

"I want to start a revolution, and I can't do it for a penny less than $5,000."

Although the government he wanted to overturn was somewhere in middle Europe, he had to leave without the money.

But he appeared completely satisfied with Stolzberg's answer that a bank can't legally lend money even to finance a revolution in this country, let alone one abroad, where, of course, it would be harder to check up on the loan.

"That's the oddest request I've had in 33 years of banking," Stolzberg recalled. In that time Stolzberg, vice president of the Commercial State Bank and Trust Company, has checked on 300,000 loan applications involving $400,000,000.

Personal loans to the working man and the small businessman have become high finance in the last quarter century. American banks in 1952 made 100,000,000 such loans totaling $13,000,000,000. And this doesn't include the people still loyal to the pawn shops.

The mushrooming of the personal loan field has made the banker a student of human nature, and, as Stolzberg puts it amiably, "Bankers no longer bleed when they have to smile. In fact, we don't usually even dare frown until after the doors close.

"Sometimes I don't know whether I'm a banker or a football referee. Many customers come to me with family arguments and want me to settle them on the spot."

One such customer insisted that Stolzberg have a long chat alone with his fiancee in the bank office. Later the man anxiously inquired what he thought of her. Stolzberg said he thought she was very nice, and the fellow replied:

"Good. We've made arrangements to be married tomorrow, I just wanted to be sure you thought she was a good risk."

What factors influence a banker in considering personal loans?

"Character comes first," said Stolzberg. "When a man doesn't know exactly how much he needs, what he wants it for, or how he can pay it back — well, you have to be dubious.

"About 10 to 15 per cent of the applicants are turned down largely because they are over-extended. They owe too many people in too many places, and yet when they come in to borrow money they don't even have a list of their debts."

Men seeking personal loans outnumber women two to one. The reasons most often given for wanting the money are (1) To pay medical bills and (2) To set up housekeeping or buy household goods.

"The best piece of advice I can give a young married man," said Stolzberg, "is never to have financial secrets from his wife. If he will tell her the full truth about their situation, no matter how limited her mentality is she will know what she can afford and what she can't."

Within reason and the law Stolzberg said most bankers today are quite willing to help along romance.

"If a stenographer came to us and wanted to borrow $4,000 to buy a sports car to try to impress her boy friend, we would probably have to say no. But if she needed $400 to go to a vacation resort and land a fellow she had in mind, well — that is a constructive purpose."

He paused a moment, as if considering the loan, then said, eyes twinkling:

"If she wanted more than $400, we might ask her to bring in the boy friend so we could look him over. It is a banker's duty to his customers to see they don't get over-extended."

The origin of the teapot is the Chinese wine jug.

GAUKLER STORAGE CO.

no.1 specialists in storage, packing, local and long-distance moving

agent for ALLIED VAN LINES, Inc.

No. 1 on U.S. Highways • No. 1 in Service • No. 1 in Your Community

9 Orchard Lake

PONTIAC CIVITAN

Presents

DIRECT FROM BROADWAY

the STANLEY WOOLF PRODUCTION of the Greatest Musical under the Sun

'ANNIE GET YOUR GUN'

with LYNNE TORRES and AN ALL STAR NEW YORK CAST

MUSIC BY IRVING BERLIN

BOOK BY HERBERT and DOROTHY FIELDS

HILARIOUS COMEDY • A GREAT LOVE STORY • EXCITING DANCING

EYE FILLING COSTUMES AND SCENERY

ALL SEATS RESERVED

To be held at Pontiac High School Auditorium Saturday, November 14, 8:30 You may purchase tickets at Thrifty Drug, 148 N. Saginaw St.; Gallagher Music, 18 E. Huron St., or any Civitan member. Price $2.00 plus tax.

She's looking into your future

Just about every one of the hundreds of oil products that help make today's living so comfortable is born in a labaoratory like the one that determines the better heating qualities of **GEE FORTIFIED FUEL OIL.**

GEE FORTIFIED FUEL OIL is better because of an amazing new agent, perfected and patented which enables this finer quality fuel oil to give more heat, cleaner heat and more economical warmth and comfort.

By reducing oxidation and sludge formation in your fuel oil this remarkable new discovery gives you a cleaner furnace which eliminates cleaning and repair bills.

You can expect more from . . .

GEE FORTIFIED FUEL OIL

. . . because you'll get more!

• More Cleanliness The amazing new additive gives a cleaner burning fuel oil eliminating costly cleaning and repair bills.

• More Heat Because Gee Fortified Fuel Oil burns hotter and longer you get more warmth and comfort for your fuel dollar.

• More Economy Every drop of Gee Fortified fuel oil burns with the same intense heat, burns cleaner, which means more economy.

• fortify for Winter now . . .

Sign a Gee Fortified Fuel Oil contract today . . . be sure of a home that will be truly warm and comfortable all Winter long.

Holden's Trading Stamps Given with Fuel Oil.

PHONE FEderal 5-8151

GEE COAL CO.

Over 36 Years Pontiac's Leading Coal Dealer!

91 LAKE STREET

Somebody has to take his arm

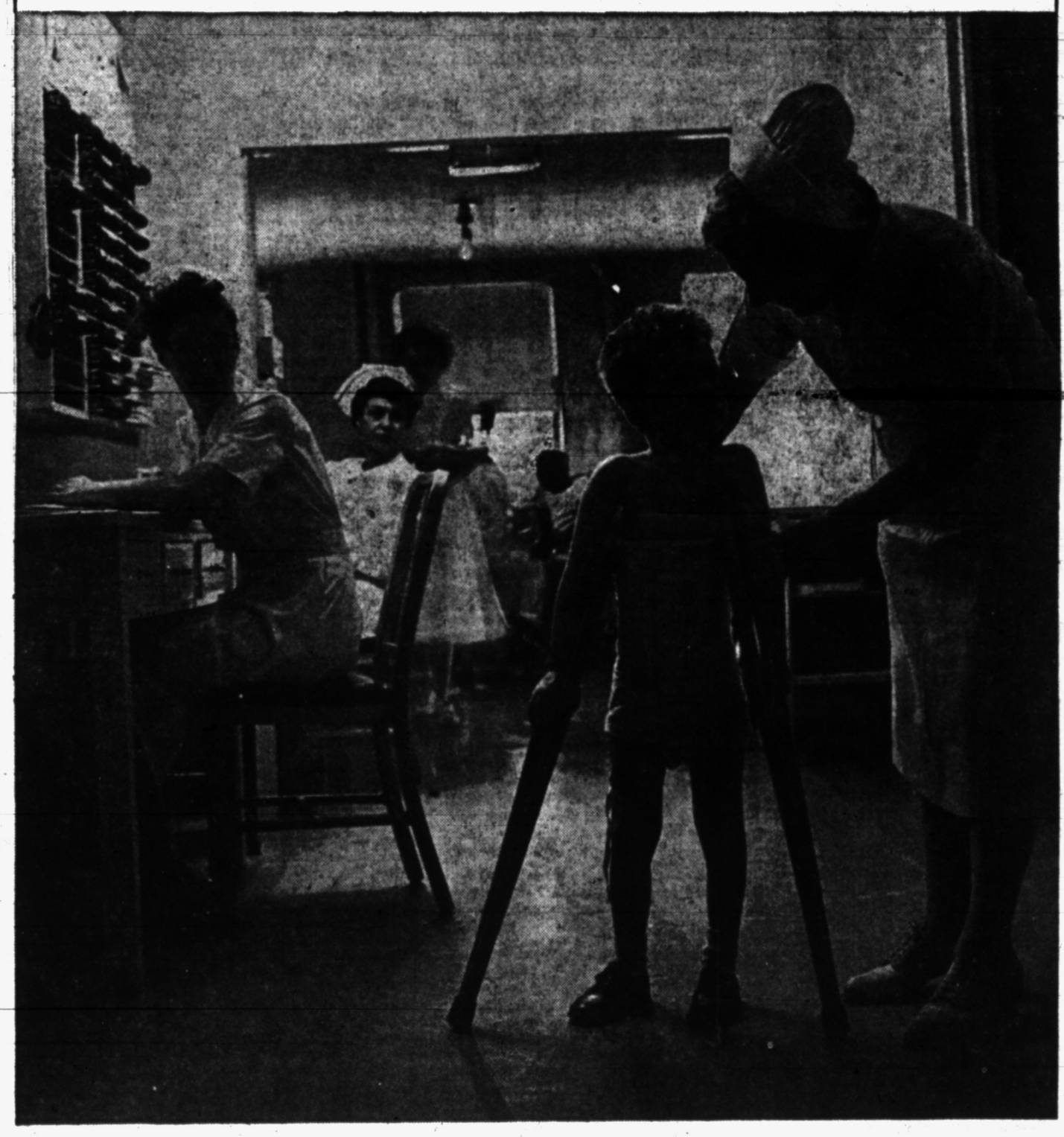

GIVE THE UNITED WAY

PONTIAC AREA UNITED FUND

SPONSORED BY THE PONTIAC MANUFACTURERS' ASSOCIATION

AMERICAN FORGING & SOCKET CO. — Branch Street

BALDWIN RUBBER COMPANY — 366 E. South Blvd.

CONSUMERS POWER COMPANY — 28 W. Lawrence St.

DOSTAL FOUNDRY & MACHINE CO. — 2500 Williams Drive

FISHER BODY—PONTIAC DIV. — 900 Baldwin Avenue

GMC TRUCK & COACH DIVISION — 660 E. South Blvd.

JIG BUSHING COMPANY — 454 N. Cass Ave.

NELSON MANUFACTURING CORP. — 2260 Scott Lake Rd.

PONTIAC MOTOR DIVISION — 196 Oakland Ave.

PONTIAC VARNISH COMPANY — 30 Brush Street

UNIVERSAL OIL-SEAL COMPANY — 34 W. Kennett Road

WILSON FOUNDRY DIVISION WILLYS MOTORS, INC. — 83 W. Wilson Street

THE PONTIAC PRESS

Pontiac 13, Michigan
Reg. U.S. Patent Office Daily Except Sunday
Published from The Pontiac Daily Press Building
Harold A. Fitzgerald, Publisher
Conrad H. Church, Editor — Horace P. Brooks, Advertising Manager — Russell Barrett, Nat'l Adv. Mgr.

Entered at Post Office, Pontiac, Mich. as second class matter

MEMBER OF THE ASSOCIATED PRESS

The Associated Press is entitled exclusively to the use for republication of all local news printed in this newspaper, as well as all AP news dispatches.

The Pontiac Press is delivered by carrier for 40 cents a week; where carrier service is not available, by mail in Oakland and adjoining counties it is $12.00 a year; elsewhere in Michigan and all other places in the United States $20.00 a year. All mail subscriptions are payable in advance. Phone Pontiac FE 2-8181.

MEMBER OF AUDIT BUREAU OF CIRCULATIONS

SATURDAY, OCTOBER 24, 1953

U. N. 8 Years Old Today

Eight years ago today the United Nations came into being when Russia, last of the veto powers to take that action, deposited its ratification of the Charter.

On that day, October 24, 1945, fifty-one nations became members of the peace organization created to succeed the old League of Nations. Since then much has happened. Membership has grown to 60 and U. N. is well established in its magnificent home on the shore of New York's East River.

As might have been expected, U.N. couldn't have equalled the high hopes many held for it. Yet, there are good reasons for observance of this week and day as the anniversary of a notable milestone in human history.

★ ★ ★

It seems to us local observance was especially fitting because long controversy has tended to obscure U. N. accomplishments. These include getting Russian troops out of Northern Iran, helping Indonesia gain independence, ending the shooting war in Palestine and keeping the peace between India and Pakistan.

Most important of all, of course, was U. N.'s outstanding work in Korea. There, for the first time in history, international collective action was taken to repel aggression.

★ ★ ★

The United States as leader of the free world has played a dominant role in U. N. In fact one of the aims of the Eisenhower Administration is to strengthen the organization. How best to accomplish that is under study by Secretary of State Dulles in preparation of 1955 when the Charter will be open to revision proposals.

Meanwhile, our President seems to be on solid ground in his belief that the United Nations is today our one best hope of achieving durable peace, and this nation is very ably represented by Henry Cabot Lodge.

O'Brien Makes Port

There is good news at long last for Michael Patrick O'Brien, the modern man without a country who soon will be a resident of the Dominican Republic.

It has been O'Brien's fate to sail the seven seas because so many countries didn't want him as a citizen. Nearly a year ago this wanderer quit his job as a Shanghai bartender and began one of the most unusual odysseys on record.

★ ★ ★

For 10 months he was a passenger on a ferry plying between Hong Kong and Portuguese Macao. The British wouldn't let him land in Hong Kong and the Portuguese closed the door on him at Macao.

Since mid July when he was permitted to leave the ferry, O'Brien has seen a lot of this troubled world. His trips include one air flight to Rome and three Atlantic voyages. He has been refused entry at Rio de Janeiro, Santos, Montevideo, Marseilles, Genoa and Naples.

★ ★ ★

O'Brien claims he is a citizen of the United States. But our immigration department insists he was born Stephen Stanley Ragan in Hungary and that he has an uninspiring record there.

In offering to admit him, the Dominican Republic is living up to its policy of granting asylum to the homeless. We hope his conduct will justify that country's willingness to let him in.

Branch Library Assured

When the City Commission voted to call for construction bids, Pontiac virtually was assured of its first public library branch.

Plans considered by the Commission call for a structure at Glenwood Avenue and Rundell Street. Total cost of the project including architect's fees, is estimated at $60,000.

★ ★ ★

Of this sum $48,000 already is on hand, according to City Manager Willman, and the remainder of the money will come from the 1954 budget. Plans call for a community room and workshop in the basement and the site is large enough for ample parking space.

We believe this project not only is highly desirable but marks a turning point in Pontiac's municipal development. For many years our City administrations have been forced to concentrate attention on needed expansion of such essential facilities as water, sewer, sewage disposal, street lighting and paving.

★ ★ ★

This year, however, it became financially possible to launch a long needed program of improvements in our city park facilities. That this expenditure paid quick dividends was shown by the tenfold increase in park attendance. It is reasonable to expect that expanded library service will stimulate increased public interest in worthwhile reading.

Pontiac has done well in providing the material essentials of modern urban living. This progress in the recreation and cultural fields should do much to give us a well rounded community life.

"A survey made in New York State shows that women drive faster than men." This isn't surprising, as a woman rarely departs for a place until she's due there.

Before the whooping crane becomes extinct, someone should ask him what the samhill he has found to whoop about.

The People's Business

Power Uncurbed

Committee Still Functions, Though Legality Is Doubted

By JACK L. GREEN

LANSING (AP)—The power of the Michigan Legislature apparently is not what it has authority to do, but what it can get away with.

This premise never was more clearly demonstrated than in the current fuss about the Legislature's right to allow one of its committees to suspend the rules and regulations promulgated by state agencies.

This constitutional issue appeared to be finally headed for a showdown this week and then—phhut!

To sketch in the background:

The Legislative Committee on Administrative Rules suspended the so-called "awards" rule of the State High School Athletics Association because Dr. Clair L. Taylor, state superintendent of public instruction, flouted the committee's demand that he reinstate 10 high school athletes who had violated the rule.

Dr. Taylor immediately asked the attorney general whether this committee had a right to suspend the rule.

His question, of course, had nothing to do with the merits of the case against the 10 boys, whether they were rightly or wrongly disciplined, whether the rule was good or bad. It was—and is—purely a constitutional question.

Atty. Gen. Frank G. Millard assigned two assistants to the question and they had pored over a lot of books and precedents. The opinion was about ready to be released.

Then Dr. Taylor withdrew his request for the opinion—and so did Rep. Clarke Davis (R-Vermontville) who had filed a similar request at the request of an outside group working on the rule case.

No one connected with the matter would explain the sudden shying away from the issue. But it was obvious that Millard was greatly relieved.

Such relief could only mean one thing—that he feared he would be forced to tell the Legislature it had no right to do what it has been doing for some six years.

Millard is too good an attorney general to duck the issue if it is presented to him. But, like a lot of officials faced with this problem, he obviously would prefer not to slap down the Legislature unless he had to.

Dr. Taylor, likewise, has shown an unusual firmness in this whole athletic row, but he, too, obviously wasn't anxious to tangle with the Legislature.

He probably noted that the chairman of the legislative rules committee is Rep. Harry J. Phillips (R-Port Huron) and that Phillips also is on the House Ways and Means Committee which will pass on Dr. Taylor's next appropriation.

There had been a lot of solid ground for Dr. Taylor's questioning the authority of Phillips' committee. For instance, a former attorney general, ruling on a procedural question concerning the committee, said pointedly that his opinion did not pass on the committee's constitutionality.

Then, Sen. Edward Hutchinson (R-Fennville), a member of the legislative rules committee and no slouch of an attorney himself, showed great public distress at the thought of what Millard's opinion must be.

Hutchinson was very anxious that the case of the 10 athletes be decided on any other basis than the question of the committee's constitutionality.

He indicated, as have others before him, a strong doubt that the Legislature can interfere with the executive branch of government. There's still a division of powers under our form of government.

The Free Man

Voice of the People

Praise Three Fire Departments for Quick Action When Home Caught Fire Monday

(Letters will be condensed when necessary because of lack of space. Full name, address and telephone number of the writer must accompany letters but these will not be published if the writer so requests, unless the letter is critical in its nature).

We would like to express our appreciation to the Auburn Heights, Pontiac Township and Rochester Fire Departments for their quick action when a fire started in the basement of our home Oct. 19.

Due to their swiftness in arriving at our home and in combating the fire, our home was saved. They were also very careful not to ruin our furniture with water.

Mr. and Mrs. Homer Elkins
3345 Coolidge Highway.

By Their Pals You'll Know Them, She Says

Any voter who wants to know for whom to vote need only scan the daily newspaper. It's there somewhere. Recently a great big issue was there.

When a political visitor comes to town, look and see who his escorts are.

People believe in certain ideas and if voters will keep up their reading every day they will not have to wonder for whom to vote.

Interested Citizen

Says Individual Becomes Slave Under Communism

Communism teaches that all is material and that when death comes all ends. Most intelligent Americans believe there is a divine mind or God that has planned this universe.

We in the United States believe in the right to think and say what we please, as long as we do not injure some one else. If Communism went no further than Atheism we would, under our Constitution, be obliged to tolerate them and they could do no great harm.

Communism, however, does not stop there. Its leaders advocate the violent overthrow of all other governments and setting up Communistic dictatorships. These dictatorships take over all property.

The individual becomes a slave. The few leaders at the top live upon the fat of the land.

Advocating overthrow of our government by anyone living here is treason and should be punished by death. We must, if we desire to save our country, stop our weak and timid handling of Communists.

Wake up America.

Ralph T. Keeling
Route 4, Pontiac

From Our Files

15 Years Ago

TREASON SUSPECTED in fall of Canton; Sino-Japanese parley hopes to end warfare.

U. S. LAW regulating wages and hours goes into effect soon.

INDUSTRY, WPA, strips relief rolls of eligible workmen.

20 Years Ago

HARRY J. KLINGLER, is named assistant secretary of Canton Body Company.

U. S. RECOGNITION of Soviet Russia likely to help business; 100 million dollar spurt anticipated.

CLYDE BEATTY, world renowned animal trainer and aerialist Harriet Evans wed.

Not Receiving

Servant: "The doctor is here, Professor."

Absent-minded Prof.: "Dear me! I'm in bed. I can't see him. Er . . . tell him I'm ill."

Days of All Faiths

Sunday, Oct. 25, Is a Special Day for Both Catholic and Protestant Churches

By CANON HOWARD V. HARPER

The last Sunday in October is the Feast of Christ the King in the Roman Catholic church, and has been so since 1925, when the day was established by Pope Pius XI.

The purpose of the feast is to place special emphasis on the Lord's earthly kingship. Sunday His authority over all of mankind's political structures will be asserted and homage paid to Him as the ruler of all nations.

Protestants have a day of the same name and for the same purpose on the last Sunday in August.

It is interesting that Sunday in Protestant churches is World Order Sunday, and that while Catholics will be worshiping Christ as King, Protestants will be doing almost the same thing in different language.

World Order Sunday is always the Sunday nearest Oct. 24, the date on which in 1945 the United Nations Charter was finally ratified and put into effect.

October 28 is a day dedicated to the honor of two Apostles, Simon and Jude.

St. Simon is called Simon Zelotes in the New Testament, which means that he was a member of the Zealots, a fanatical little band of Jewish patriots who resisted the Roman occupation of their country.

They believed that when the Messiah came He would lead their tiny forces to glorious victory over the mighty intruder.

It may have been that Simon joined with Jesus in the hope that the gentle Nazarene would turn out to be the long-awaited military leader from heaven.

While they were waiting for the Messiah the Zealots harassed the Romans in guerilla fashion.

Tradition has it that Simon and Jude both went to Persia to preach Christianity, and that they were martyred there together.

The three terms Jew, Hebrew, and Israelite are used interchangeably by most Americans, but actually each has its own special shade of meaning.

The word "Hebrew" is the oldest of the three. It refers especially to a people, rather than to a religion. We speak of the Hebrew race, the unorganized tribe that dwelt in slavery in the land of Egypt. And we speak of Hebrew literature, history, and the Hebrew language.

Nor does the word "Israelite" refer to religion. It seems to have more to do with political organization. When we speak of the Israelites we are speaking of a national group.

It is impossible to keep the idea of religion entirely separate from the government of this group, for Israel was a nation whose ruler was Jehovah.

In a general way when we say a person is an Israelite we are talking about his nationality and not about his religion.

The word "Jew" in its largest sense means both Hebrew and Israelite. It is preferred by Jews in America, who like to have it understood that they are Americans whose religion is Jewish, just as their neighbors are Americans whose religion is Christian.

A Gentile could, by accepting the religion, become a Jew. He could not become a Hebrew or an Israelite.

Aunt Het

Emily and Hugh haven't exchanged an unkind word in twenty years. When they get mad they stop speakin' to one another for a week or so.

Case Records of a Psychologist

Some Adult Americans Actually Shun Bath Tubs

By DR. GEORGE W. CRANE

Girls, read this Case Record and then you'll rejoice. Just imagine the tough time your mothers used to have. For men like Jim were far more common in previous generations. Pity Jim's wife, for his mother failed to housebreak him properly for modern marriage.

Case J-324: Jim T., aged 29, works in a rubber factory.

"Dr. Crane, I rented a room to Jim and his younger brother," his landlady informed me recently.

"I had never done so before but a campaign was on to get private citizens to open their homes to workers who needed rooms, so I thought I'd cooperate.

"Jim and his brother have been with me half a year. But they just seem to be allergic to bath tubs!

"Yet our bathroom is clean and we always have plenty of hot water. And I furnish them ample soap and towels.

"They don't take even one bath per week! So their clothes reek of perspiration and even their room is so smelly I can hardly stand it.

"What is wrong with adult men in this civilized country that they still shun the bath tub"?

Jim and his brother were not used to bath tubs on the farm where they grew up.

So they hadn't learned to take baths very often. Oh, in summer

they'd wash off the dirt via a swim in the neighboring creek.

But that was sport. They didn't invade the water even then as a means of getting clean. No, it was as a game.

We Americans must not forget that it used to be customary to sew children into their underwear in the autumn and leave them sewed up till hot weather the next spring.

That isn't ancient history, either! Doctors still encounter some of these cases!

And many women still don't take a bath unless they are going to the physician's office for a medical check-up.

Then the main reason for the bath is fear of social censure rather than an inherent desire for cleanliness.

You readers don't fully appreciate your debt to modern American advertisers of soap, toothbrushes and toothpaste, perfumes, candy mints and chewing gum, safety razors and hair tonic.

At the beginning of this century, men wore beards and chewed tobacco, part of which usually drooled down their beards.

Pity the girls who had to submit to the kisses of such Lotharios. And the men were lacking many of their teeth. The rest were stained with tobacco or half decayed.

So is it any wonder that women have learned to close their eyes when they are being kissed by a man!

But the "halitosis" advertisements have snapped most American men into line so they now put some energy behind their toothbrushes and flavor their breath on a date with candy mints or gum.

"B. O." ads have made men employ soap far more freely, too, than ever before in human history. And "5 o'clock shadow" has eliminated the stubble on male chins.

Dandruff is now washed out via shampoos or masked with oil and grease jobs on the hair.

But you mothers will need to train your children to wash behind their ears and take a bath routinely. Then the habit will be duly ingrained long before they grow etiquette-conscious as they start dating in the middle teens.

For it is the job of all good mothers to housebreak their sons for happy marriage in later life.

But it takes two good women to make a good husband. The first of these should be his mother.

(Always write to Dr. Crane in care of this newspaper, enclosing a long 3-cent stamped, addressed envelope and a dime to cover printing and typing costs when you send for one of his psychological charts.)

(Copyright, Hopkins Syndicate Inc.)

Portraits

By JAMES J. METCALFE

There is no stranger on the street . . . No matter where you go . . . Each individual is one . . . You do or ought to know . . . Each person is another soul . . . However old or new . . . And as a human, he or she . . . Is common unto you . . . For we are all created by . . . The same eternal God . . . And we must live our span of years . . . Together on this sod . . . Then why not walk together now . . . In heart and mind and soul . . . And strive with one another to . . . Attain the self-same goal? . . . To live in peace and happiness . . . As long as we may be . . . And by our goodness meet again . . . In God's eternity?

Baering Down

By ARTHUR "BUGS" BAER
International News Service

About time the Washington wisies stopped distributing phelonious information in the large economical guesses.

We pupils are going to get a lot of double-jointed lessons when teacher uses a weather vane for a blackboard pointer.

So bad that Ike registered an official beef against the Delphic oracles of the Potomac. Top drawer secrets are leaking 13 to the dozen.

Most of this talk is at the [illegible] with no more foundation than a mud hut.

But us citizens can still get sideswiped both ways like a man fishing off a trestle bridge.

Some officials think we should keep as agitated as the elbows in the Philharmonic orchestra. Others butter us with a pablum of soft-boiled malarkey.

It's like clipping a pup's tail. Too little is as bad as too much.

Ike has asked the bell-mouthed criers to button up their traps. Even the ignorant are liable to hit the nail on the thumb.

The people who actually know the insides from the out never crack. They don't talk. And they smile like they were hanging to a trapeze by their teeth.

Does shooting off your mouth have bad results? Well, even a bank can hurt you if you're walloped by the wad.

Most of the jabberwocky is fringe chatter mixed with the whites of eyes and served at rumor temperature.

And you cannot go through life living from mouth-to-ear.

THOUGHTS FOR TODAY

Perverse disputings of men of corrupt minds, and destitute of the truth, supposing that gain is godliness: from such withdraw thyself.—I Timothy 6:5.

• • •

Examine well his milk-white hand, the palm is hardly clean—but here and there an ugly smutch appears. Foh! It was a bribe that left it. He has touched corruption.—Cowper.

Grandmother Has Nothing Much to Do So She Would Like to Try Somersault

By WILLIAM BRADY, M. D.

Keep Grandma Busy

I am a grandmother, but I want to learn to turn somersaults and keep young. I have 7 children, 20 grandchildren, work 5 days a week, care for 8-room house, spade, plant and tend my own garden, raise loads of flowers, age 61. Never tried somersaulting, only gardening and sawing wood. (Mrs. W. R. L.)

Answer — Pamphlet on Somersaults is available to any reader who asks for it (in writing) and provides stamped, self-addressed envelope. Aren't you ashamed, Ma'am, when you think of all the social activities of other women of your age — bridge and cocktail parties, gossip, fashion shows and matinees?

Acne

The acne lotion you recommend in your pamphlet did wonders for my teen-age daughter's complexion and I am so grateful . . . (Mrs. W. C.)

Answer — On written request (no clipping, please) I'll send any reader who provides stamped, self-addressed envelope the pamphlet on Acne — Blackheads and Pimples.

Buck Is Enough

Thanks from the bottom of my heart. Since I have been taking the Iodin ration I feel like a million bucks. (Mrs. A. MacK.)

For years I had felt weary and morose . . . began taking your Iodin Ration when I was 68 . . . now feel like a young colt . . . (F. B. W.)

Took it 30 days. Felt so much better I continued another 30 days. Then noticed my hair was turning darker. Kept on another 30 days and my hair is regaining its natural color. Is there any danger of being kilt if I keep on . . . ? (J. T.)

Answer — Every man, woman and child needs a daily ration of iodin, in the form of food from the sea or in the form I recommend in the pamphlet The Iodin Ration, for which send stamped, self-addressed envelope.

Old Time Hospitals

Why not explain to prospective mothers how much happier they will be in a modern hospital where "rooming-in" is in effect and the new mother is encouraged to nurse her baby? (Mrs. M. B. R.)

Answer—Lucky the woman who is confined in a modern hospital where "rooming-in" is practiced, and happy her baby who is fondled, loved, nursed and cared for as and when mama likes.

Development Defect

First child born without . . . Second physically perfect. Mother 35. Would it be foolish for her to try again. (O. A.)

Answer — No one knows what causes such accidents or defects of development. No reason why the mother may not bear normal children.

Misery Likes Company

At 34 expecting my first child. Because of my age friends have me worried . . . (Mrs. T. S. C.)

Answer — Send 25 cents and stamped, self-addressed envelope for booklet Preparing for Maternity and study with particular care the chapter titled Her First at Forty. Your friends are just envious and jealous.

Fish Liver Oil

One of your readers said her sister had obtained great relief for asthma by taking fish liver oil and calcium . . . (Mrs. W. M.)

Answer — In other words, vitamin D and calcium. Send stamped, self-addressed envelope and ask for pamphlet on Asthma. A spoonful of fish liver oil contains perhaps 375 U. S. P. units of vitamin D. As much as a calcicap. The vitamin D is essential for normal utilization of calcium. Makes no difference whether you get it in tasteless form or in fish liver oil. Remember, it is not a cure, but just a prophylactic. So don't just "try" it for a week or two and then quit.

Signed letters, not more than one page or 100 words long, pertaining to personal health and hygiene, not to disease, diagnosis or treatment, will be answered by Dr. Brady if a stamped, self addressed envelope is enclosed, etc.

(Copyright, 1953)

Palestine Report Ready for U.N.

Security Council to Get Neutral Summary of Arab-Israeli Incidents

UNITED NATIONS, N. Y. (UP)—The U. N. Palestine truce supervisor drew up a report to the Security Council on threatening Arab-Israeli border incidents today as tension continued to rise in the Holy Land area.

Denmark's Maj. Gen. Vagn Bennike, the supervisor, was scheduled to give the 11-nation Council on Tuesday the truce commission's version of recent frontier bloodshed, including an Israeli attack on three Jordan border villages in which 66 Arabs reportedly were killed.

Israel and her neighbors have accused each other of aggression and violation of the armictice agreement. Syria also has charged the Israelis with illegally diverting the waters of the Jordan River.

* * *

As Bennike worked on his report, informed sources in London said Britain has informally advised the Arab states and Israel to avoid any military action that might upset Middle East stability.

These sources said the London government emphasized that the Western Powers still stand firmly on their 1950 declaration guaranteeing the integrity of frontiers in the area. Britain, the United States and France jointly called for the U. N. investigation into the border disturbances.

* * *

Jordan has officially denied Israeli charges that large concentrations of Jordan's Arab Legion have been moved into the Jerusalem area but Syria reportedly has moved troops up to the Israeli border with orders to inform Jordan of any possible Israeli aggression.

In a meeting at Amman, Jordan's capital, last night, two subcommittees of the eight-nation Arab League hammered out decisions on several political, economic and military aspects of the Arab-Israeli dispute.

No details were announced.

Ferndale Man Gets Year Probation for Assault

Onue year's probation and $50 costs were imposed on Clarence Carter, 50, of 20844 Parkside St., Ferndale, when he appeared Friday before Circuit Judge Frank L. Doty on a charge of felonious assaut.

Carter pleaded guilty Oct. 6 to threatening a companion with a gun after drinking.

Just a Thief in the Dark

COUNCIL BLUFFS, Iowa (UP)—When a storm knocked out electricity and plunged Lane's Cafe into darkness, someone pried off the back panel of the juke box and took $2.

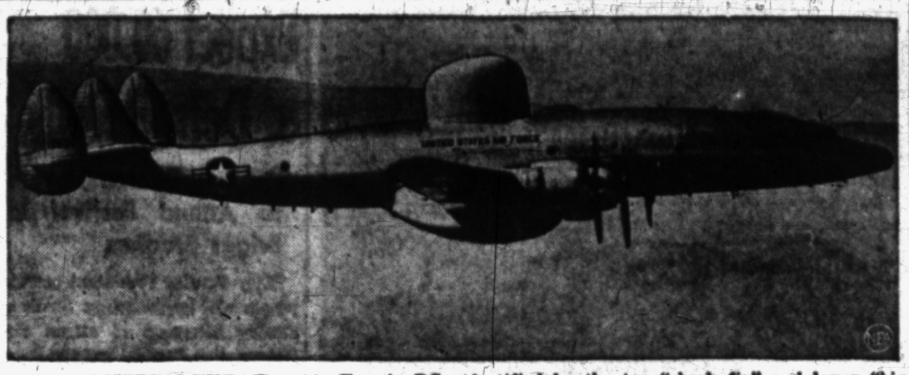

FLYING SEEING-EYE—The Air Force's RC-121C, shown in flight for the first time over Burbank, Calif., is the nation's latest powerful radar search plane. The long-range Lockheed transport, identified by the top "shark fin" and lower "big bulge," has increased its fuel capacity to permit it to stay in the air for extended periods.

Ex-Football Hopeful Demands Damages

EDINBURG, Tex. (UP)—A high school football player has filed suit for $42,000 in Texas' 93rd District Court here, contending that he was deprived of a college scholarship by an automobile accident.

Merle S. Shepherd, who played tackle for Weslaco, Tex., high School the past two seasons, filed suit against Francisco and Juan Villarreal. He said his motorcycle collided with a car driven by Francisco and owned by Juan.

Sherpherd said he suffered a brain concussion, a broken shoulder, four broken ribs and other injuries and would never be able to play football again.

The youth declared in the suit he had planned to play football at college and had lined up a scholarship that would have paid for his books, tuition, room and board. As a result of the accident, he added, he would not be able to take advantage of the scholarship.

Some species of spiders possess two sets of eyes—one for day use and one for night.

Family Doubles Up

CARO (UP) — Two brothers here are fathers of twins born just two months apart. Thomas and Luanne were born to Mr. and Mrs. Lewis Crawford in April. Sharon and Sharla were born to Mr. and Mrs. Norman Crawford in June.

New Machine Will Hoe Cotton Faster, Cheaper

ALEXANDRIA, La. (UP) — A new era in cotton farming may be heralded with the granting of a patent for a new machine to a farmer of Avoyelles Parish.

Jacob A. Deville has received a patent on a cross-row cultivator that is, in effect, a mechanical hoe.

Deville applied for a patent in 1948 and since then has just used the machine in his own field and has proven the machine effective and economical.

Attached to a tractor, the cultivator can hoe more than 15 acres a day. Deville said the cost of hoeing his 22 acres of cotton this year using the machine was $24.25. He added that the cost by hand would have been $500.

Deville said the patent was so slow reaching him because he had to prove the machine was unlike any other machines already patented, including 19 others, two from Australia.

He said his invention probably will eliminate the hard cultivation job in cotton fields and added that the machine can be manufactured for about $300.

Deville expects to manufacture the machine himself at a plant in Alexandria or Marksville.

The brilliant sparkle of the Indian baya bird's nest at night is due to the fact that it weaves fireflies into it.

SHOP TONIGHT 'til 9 P.M.
Park Free Hubbard Garage
SAM BENSON
20 S. Perry St.

Reflections

FAITH, DID IT.

By J. Lee Voorhees

J. L. VOORHEES

For forty years Emil Ladis, an American, worked for a Nationalized Latin American Railroad, the latter years as Supt. of Motive Power. He was retired. His pension money was subject to the vagaries of the Party in Power.

He came home, acquired an acre of ground with apple and peach trees, grape vines, chicken and rabbit runs; he was independent. A revolution! Politics changed. His checks stopped. Cold rain brought serious infestation to apples; they could not be sold. Hail ruined 60% of his peaches and grapes. His rabbits died and chickens stopped laying. Emil was destitute.

M. E. SIPLE

With tears streaming down his cheeks he kneeled under a tree and asked for Divine guidance. He and his wife had pledged $1.00 a week to their church; that Sunday he put their last dollar into the collection. After church a friend asked him, "Emil, I'm quitting my job. Want it."

On Monday, three checks came. Young chickens began laying. His fruit, not ruined, sold for high prices. He could have sold ten times as much grape juice as he had.

Emil, with a broad smile and ringing voice said, "Our faith never wavered. We knew our prayers would be answered."

VOORHEES-SIPLE FUNERAL HOME
268 N. PERRY ST. PHONE FE 2-8378

NEW AUTO PARTS

SPECIAL SERVICE TO GARAGES

Motors Rebuilt
Cracked Blocks Repaired
Crankshaft Grinding
Cylinders Rebored
Bearings Rebabbitted
Cylinder Heads Reground
Brake Drums Ground

CALL FE 2-9111

Pontiac Piston Service Co.
Complete Machine Shop Service
102 S. Saginaw

The Good Housekeeping Shop

TOASTMASTER

50 Gallon Electric Hot Water Heater

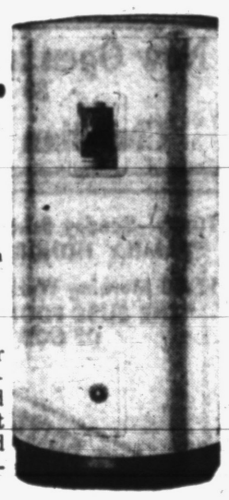

Delivered and Installed Free Lines on Edison

$119.95

90 Days Same as Cash

Only $5 Down
and Long, Easy Terms

The nationally famous heater that sells for less than any other famous make. It's backed with a service guarantee that proves its worth. See it now and buy real money-saving efficiency.

All the Warmth You Can Use

PREWAY OIL HEATERS

$99.95 Reg. $119.95

Reg. 29.95 Forced Air Blower at only $9.95

What a price, what a value . . . Heats 5 to 6 rooms and a forced air blower optional that will save dollars on fuel bills. See this new '53 model today. You need no money down.

The GOOD HOUSEKEEPING Shop of PONTIAC

Open Daily 9 to 5:30 — Friday 9 to 9

51 W. Huron St. FE 4-1555

Sparkling Writing You Will Enjoy...

When 38 Top U. S. Authors Write Outstanding Articles

"FOR THE RECORD"

Charles Coburn

Cleveland Amory

James Burnham
John dos Passos
Oliver LaFarge
Arthur M. Schlesinger Jr.
Lin Yu Tang
Robert J. Casey
John Chamberlin
John Caldwell

Upton Sinclair

James Michener

Taylor Caldwell
Norman Cousins
Richard H. Rovere
Niccolo' Tucci
Dickson Hartwell
Granville Hicks
Stanley High
William Hillman

Some of America's best-known authors will begin writing for the Pontiac Press beginning Monday, October 26.

Top flight writers and personalities such as Charles Corburn, Cleveland Amory, Budd Schulberg, Upton Sinclair, James Michener, John Daly, Lawrence Spivak, Max Eastman and William L. White will contribute to a new column which will appear regularly in this newspaper. The column, "For the Record," will be published by the Pontiac Press exclusively in this area.

The aim of the writers is to provide newspaper readers with the type of sparkling copy which has distinguished their best-selling books. But in "For the Record" they will be commenting almost entirely on topical affairs.

Don't miss this outstanding series written by some of America's top authors starting in Monday's Pontiac Press! . . . . . .

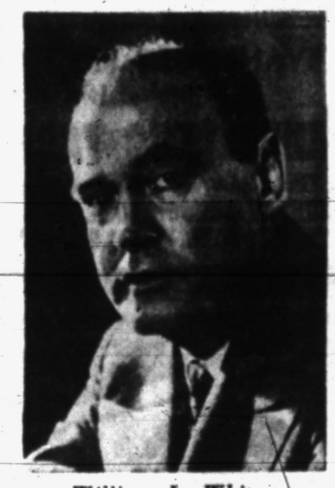

William L. White

Budd Schulberg

Edward Hunter
Irene Corbally Kuhn
Alice-Leone Moats
Norbert Muhlen
Morrie Ryskind
George S. Schuyler
Julien Steinberg

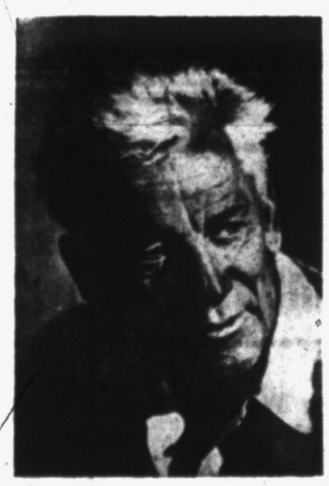

Max Eastman

Eugene Lyons

Roger Baldwin
Franz Borkenau
Chung-Shu Kwei
Kenneth Lindsay
Ben Ray Redman
Wesley Stout
Sumner Slichter

Starting in the Monday Pontiac Press

A new quarterly magazine published at the Vatican carried what is believed to be the first report of a football game in Latin.

ST. MATTHEW'S LUTHERAN CHURCH
(Missouri Synod)
WALLED LAKE
O. A. Gerken, Pastor MA 4-1575
10:00 A. M. Sunday School and Adult Bible Study
8:30 and 11:15 A. M. Worship Service

St. Trinity Lutheran Church
Missouri Synod
Rev. Ralph C. Claus
Auburn Avenue at Jessie
1st SERVICE 8:15 A. M.
2nd Service 11:00 A. M.
SUNDAY SCHOOL
9:45 A. M.

UNITED LUTHERAN CHURCH OF THE ASCENSION
Williams and Lorraine
The Common Service....11:00 A. M.
Sunday School .....10:00 A. M.
Geo. L. Garver, Pastor FE 3-7513

GRACE LUTHERAN CHURCH
Glendale and S. Genesee
SUNDAY SCHOOL 9:30 A. M.
WORSHIP 9:30 - 11 A. M.

"A Changeless Christ for a Changing World"
ST. PAUL LUTHERAN CHURCH
The Church of the Lutheran Hour
JOSLYN AT FOURTH STREET
9:30 A. M. Sunday School — 10:45 A. M. Morning Service
George Mahder, Pastor Phone FE 5-0404
Watch "This Is the Life"—Sunday, 1:30 P. M.—WJBK-TV

ST. JOHN LUTHERAN CHURCH
American Lutheran Conference (National Luthern Council)
HILL STREET AT CHERRY STREET
Sunday School ..... 9:45 a. m.
Morning Worship .....10:00 a. m.
Rev. Carl W. Nelson, B. D., Pastor
Parsonage: 745 Owego Drive Phone FE 4-3404

BAPTIST CHURCH
First Southern Missionary
365 East Wilson Ave

Sunday School ..... 9:45 A. M.
Worship .....11:00 A. M.
B. T. U. ..... 6:30 P. M.
Worship ..... 7:30 P. M.
Wed. Prayer Meeting ... 7:30 P. M.
Pastor H. T. Starkey Phone FE 4-9633
"Member of Southern Baptist Convention"

THE BETHANY BAPTIST CHURCH
West Huron and Mark
FRED R. TIFFANY, Pastor

Welcome to Sunday Services
9:30 a. m.—Prayer
11:15 a. m.—Church School
10:00 a. m.—Public Worship
7:00 p. m.—Youth
Wednesday 7:30 p. m.—Mid-Week Service
(Daily Programs Listed in Weekly Calendar)

TONIGHT—7:30—HEAR
"Eternal Security" Discussed
—as follows—
- Doctrinal Exegesis of the Subject
- Impossibility of Losing Salvation
- Probationary Tenture Explained—by

EVANGELIST FRED LESTER
of Burlington, Iowa at the
EVANGELISTIC TABERNACLE
60 Tilden at West Huron and Telegraph Road
SUNDAY SCHOOL 10 A. M.—8 CLASSES
CKLW, 7:30 A. M., WCAR, 8 A. M. — Rev. Lester

ATTEND SUNDAY SCHOOL FIRST BAPTIST CHURCH 9:45 A.M.
The Oldest Baptist Sunday School in Michigan 1837—1953
Sunday School Attendance Last Sunday 1057
Featuring This Week
"BEREAN BIBLE CLASS"
Mr. Warren Westcott, Teacher
Morning Worship 10:45 a.m.
10:45 A. M.
"THE CALL OF PETER"
Dr. Savage, Preaching
This Service Will Be Broadcast at 11:00 A. M. Over CKLW
7:30 P. M.
"And He Closed the Book"
Dr. Savage, Preaching
Evening Worship 7:30 p.m.
FIRST BAPTIST CHURCH
R. H. Savage, Pastor

REV. H. E. MORGAN

Korean orphans are being aided by a "penny-a-meal" plan at Emory University, a Methodist College at Atlanta, Ga. Students donate a penny to the cause each time they use the University Cafeteria.

Meetings Start Tuesday Night

Christian, Missionary Alliance Church Scene of Evangelistic Sessions

Evangelistic meetings are scheduled to begin at Christian and Missionary Alliance Church, 178 Green St. Tuesday at 7:30 p.m. They will continue through Nov. 8.

The Rev. and Mrs. Harold E. Morgan will be in charge of these meetings with Mrs. Morgan assisting with the music. They will play the organ, vibra-harp and musical Swiss bells each evening.

The Rev. Mr. Morgan has recently completed a 15,000 mile missionary tour of the Orient where he was a delegate to the Sixth World Congress on Evangelism for Youth for Christ International held in Tokyo. He will show slides of his trip.

The Rev. G. J. Bersche is pastor of the church.

A Phoenix, Ariz. couple have their own backyard chapel which is filled with religious relics from many corners of the globe.

Elizabeth Lake Christian Church
183 S. Winding Drive
Morning Service 9:00 A. M.
Sunday School 10:00 A. M.
Young People's Service 6:30 P. M.
Charles D. Race, Pastor

FIRST PRESBYTERIAN CHURCH
W. Huron at Wayne St.
Church School: 9:45 A. M.
Morning Worship: 11:00 A.M.
Sermon Topic:
"The Way God Works"
Edward D. Auchard, Preaching
William B. Marbach, Pastor
Edward D. Auchard, Associate Pastor

First Social Brethren Church
of Pontiac
316 Baldwin Ave.
Sunday School, 10:00 a. m. Preaching, 11:00 a. m.;
Evening Service, 7:30 p. m.; Thurs. Prayer 7:30 p. m.
Saturday Night Service, 7:30 p. m.
New Pastor, Rev. Carl Downey FE 2-3549

FULL GOSPEL TABERNACLE
Corner Osmun St. and Edith St.
Sunday School, 9:45 Worship, 11:00
Afternoon Evangelistic, 2:30
Evangelistic, 7:30 Thurs. Prayer, 7:30
Always Good Singing Enjoyed!
J. LUTHER SHEFFIELD, Minister

WESLEYAN METHODIST
67 NORTH LYNN STREET
10:00 Sun. School Rev. C. D. Friess W.Y.P.S. 6:45
11:00 Worship Pastor Evangelistic 7:30

The SALVATION ARMY
SUNDAY SCHOOL ..... 9:45 A. M.
HOLINESS MEETING .....11:00 A. M.
YOUTH SERVICE .....6:00 P. M.
EVANGELISTIC MEETING .....7:30 P. M.
Officer in Charge *Captain Vernon Vie*
MIDWEEK PRAYER Thursday 7:30 P. M.
29 W. Lawrence Street

The Pilgrim Holiness Church
Baldwin and Fairmount
Invites You to Attend Its Services

Sunday School (all ages) .....10:00 a. m.
Worship .....11:00 a. m.
Pilgrim Y. P. S. ..... 6:45 p. m.
Evangelistic Service ..... 7:30 p. m.
Midweek Service, Wed. ..... 7:30 p. m.
COME—
Take part in the Song Service. Enjoy the Special Music and Singing. Hear the Bible Preaching.
"The Little Church With the BIG HEART"
E. C. Swanson, Minister. Roy Overbaugh, S. S. Supt.

Rev. Fred Hornshuh

Go to Church Sunday!

10:00 A. M.—Morning Worship
Sermon by Rev. Hornshuh
"WHAT A CHRISTIAN SOWS AND REAPS"
7:45 P. M.—Evening Service
Sermon by Rev. Hornshuh
"WHAT A SINNER SOWS AND REAPS"
CHRISTIAN TEMPLE
505 Auburn Ave.

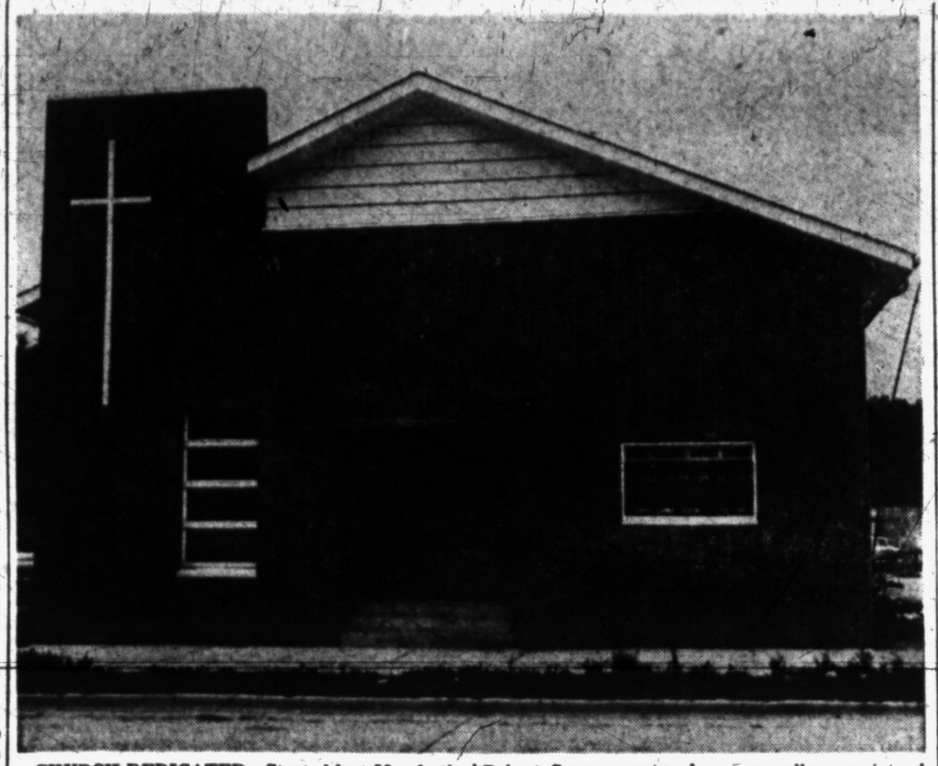

CHURCH DEDICATED—Started last March, the First General Baptist Church, 249 Baldwin Ave., will be dedicated on Sunday afternoon. The Rev. Robert Garner, pastor, has personally superintended construction of the building.

Dedicate First General Baptist Church Sunday

Dedication services have been planned at First General Baptist Church 249 Baldwin Ave at 2 p.m. Sunday.

The church was started with the Rev. I. C. Hartsoe as first pastor. The first place of meeting was at 80 N. Paddock St. Later the congregation moved to a store on Baldwin avenue where the new church has been built.

For seven years the Rev. T. D. Davis, who will be present Sunday, served as pastor and for the past three years, the Rev. Robert Garner has served in that capacity.

The Rev. Mr. Garner came into the church as a layman soon after the church was organized, and was ordained a minister there. The church has 150 members.

While the Rev. Mr. Garner has supervised the construction of the building, several sub-contracts have been let for specialized work.

The church is 40x92 feet in size, the front being of Roman brick construction. The sanctuary will seat 350 and the choir 44. There is a pastor's study, cry room and a baptistry.

There are 12 Sunday School rooms in the building and a public address system has been installed.

The church is finished with plastered walls and weldtex with acoustic tile on the basement ceiling. The floors are covered throughout with asphalt tile.

Says Religions of Far East Have Lost Vigor

By Religious News Service

GREENWICH, Conn. —The old religions of the Far East "have lost any vitality and power they may once have had," the Rt. Rev. Henry Knox Sherrill, Presiding Bishop of the Protestant Episcopal Church, said here.

For this reason, Bishop Sherrill said, "the idea popular in some quarters" that the West is forcing Christianity upon people who already have a satisfactory religion of their own "is false."

The bishop made the observation in reporting to the Episcopal National Council on a 23,000-mile trip to the Far East from which he had just returned.

Newman AME Church to Observe Pew Rally Day

Sunday is being observed as Pew Rally Day at Newman AME Church on Auburn Avenue. Mrs. Gertrude Allen is chairman.

Ten captains are being chosen, specified number of pews in the church. They in turn make their offering to the team captains who hands the total amount to the chairman.

The current expenses of the chuch are taken care of in this way so that more time can be alloted to the building program now in progress.

Calvary Assembly Church
1517 Joslyn (Full Gospel)
Sunday School ....10 a. m.
Worship Service ...11 a. m.
Service .....7:45 p. m.
Tuesday Night Bible Study .....7:45 p. m.
Young People Thursday .....7:45 p. m.
F. Fred Peter, pastor

APOSTOLIC CHURCH OF CHRIST
458 Central
Sunday Service 10:00 A. M. and 7:30 P. M — Tues., Thurs., Sat. 7:30 P. M.
Rev. I. A. PARENT, Pastor
OL 2-4751 — FE 5-8361

Expect 60,000 at Detroit Rally

Pontiac Church People to Attend Festival in Briggs Stadium

Many Pontiac Protestant church people will go to Briggs Stadium Sunday afternoon to attend the Reformation Festival and the Billy Graham Crusade rally.

Church people in Detroit are expecting 60,000 to attend.

The festival portion of the program will be held from 2:30 to 3 o'clock with the Rt. Rev. Richard S. Emrich, bishop of the Episcopal Diocese of Michigan presiding. The Billy Graham meeting will follow immediately.

The Very Rev. James A. Pike, dean of St. John the Divine Episcopal Cathedral in New York City, will be the principal speaker. Dr. Pike was a former lawyer in the legal division of the Federal Securities Commission.

A 3,000-voice choir will be led by Cliff Barrows of the Billy Graham team.

Seated in a specially reserved section behind home plate will be members of the Billy Graham Crusade committee, the 200-man sponsoring committee for the Reformation Festival and clergymen from the metropolitan area.

Billy Graham will speak on the subject "Will God Spare America?"

Statistics released from the Billy Graham office revealed a total attendance thus far of 234,661 with 2,464 Decisions for Christ.

1,500 Employes Take Communion in Philadelphia

By Religious News Service

PHILADELPHIA — Nearly 1,500 men and women employes of the Pennsylvania Railroad held one of the first united Protestant Communion breakfasts in the city's history.

It was sponsored by the St. George Association. Communion was served at 8 a.m. in the Arch Street Methodist Church, followed by a hotel breakfast at which Charles Colman Jr., president of the railroad chapter, and chief accountant in the freight traffic department, presided.

W. S. Levengood, state secretary of internal revenue, was the guest speaker.

Job's Daughters Attend Sunday Church Service

Two groups of Job's Daughters will attend First Presbyterian Church Sunday morning.

Bethel 5, with Caroline Sapp as queen and Mrs. Clarence Curry, guardian, and Bethel 40 of which Marilyn Shearer is queen and Mrs. Harry Vernon, guardian, will be the honored guests.

The Rev. Edward D. Auchard, associate pastor, will preach from the theme "The Way God Works."

Proof that Mount Kilimanjaro, Africa's highest point, is more than 20,000 feet above sea level was established by two government surveyors who were led to the mountain's summit by a 61-year-old Lutheran missionary.

REV. JOHN LINTON

2-Week Revival to End Sunday

Linton Moving On to Memorial Baptist After Serving at Marimont

Completing a two-week Evangelistic campaign at Marimont Baptist Church on Sunday, the Rev. John Linton, will begin a similar campaign Monday evening at Memorial Baptist Church on Prospect street.

The Rev. Mr. Linton, from Windsor, Ont., combines the Gospel message with "magic" to impress the truths upon his hearers.

Sunday, his subjects will be "Two Men—Which Are You?" and "What Is the Unpardonable Sin?" for morning and evening, respectively.

At the evening service he will give what he considers his most beautiful magic object lesson, "The Rosebush."

Missionary Is Guest Speaker

Guest speaker at Parkdale Nazarene Church Sunday at 7:30 will be the Rev. Harold Stanfield. The Rev. Mr. Stanfield has served two five-year terms as a missionary in Nicaragua. The Rev. Wayne E. Welton is pastor of the local church.

The Rev. Mr. Stanfield is in Michigan to attend mid-year gatherings of the missionary societies and preachers of the Eastern Michigan District, which will meet Oct. 26, 27, and 28 in the First Church of the Nazarene in Detroit.

Presiding will be Dr. W. M. McGuire of Pontiac, district superintendent. Guest speaker will be Dr. Samuel Young, who is general superintendent of the church.

Bray CME Temple Set to Mark Opening Sunday

Sunday will mark the opening of Bray Temple CME Church, 320 Rockwell St. An all-day 10 a.m. to 5 p.m. service will be held with the special decation service at 3 p.m.

Ministers from the Detroit District and many of their choirs will participate in the day's festivities.

The Rev. S. J. Elliott is pastor.

Churches are urging youngsters to solicit used clothing for overseas relief on Halloween instead of seeking the usual "handouts" for themselves.

Organ and Chime Concert
by
Ole Foerch
SUNDAY, OCTOBER 25, 8 P. M.
Trinity Methodist Church
KEEGO HARBOR

Revival to Continue at Providence Baptist

The revival meeting at Providence Baptist Church will continue next week, closing Friday evening.

The Rev. E. A. Rundless, pastor of New Liberty Baptist Church, will be the speaker, said the Rev. T. Walker Harris, pastor of Providence Baptist Church.

First Progressive Spiritualist Church
16 Chase Street
SUNDAY SERVICE
7:30 P. M.
Rev. Mable Barnes, Speaker
Mid-Week Meeting, Wed. 7:30 P. M.

CHURCH OF THE GOOD SAMARITAN
Town Hall, E. Pike St.
Service 7:30 P. M.
LENA BULLOCK of Detroit, Speaker
Rev. Juanita Parris, Pastor

Oakland Ave. United Presbyterian Church
Dr. Andrew S. Creswell, Minister
10.00 a. m. Worship.
"THE FIELDS ARE RIPE"
7:30 p. m. Worship.
"THE PERIL OF NEGLECT"
11:20 a. m. Bible School
6:00 p. m. Youth Fellowship

GO YE INTO ALL THE WORLD AND PREACH THE GOSPEL
The Christian and Missionary Aliance Church
178 Green Street
(Near Orchard Lake Ave.)
Rev. J. Bersche, Pastor

REV. H. E. MORGAN
SERVICES NIGHTLY
Except Saturday
Oct. 27 to Nov. 8, 7:30
Rev. Harold E. Morgan, Barberton, Ohio. Returned from Evangelist tour to Japan.
COLOR SLIDES—MOVIES
Mrs. Morgan at the Organ, Concert Vibra-Harp and Musical Swiss Bells.
Sunday School 9:45 A. M.
Morning Worship 11 A. M.
Alliance Youth Fellowship 6:15 P. M.
Evangelistic Service 7:30 P. M.
"The Sin of Being Too Busy"

Now Open at Our New Location
39 Oakland Ave.
Christian Literature Sales

10:00—Sunday School: Nov. is "FAMILY HONOR MONTH"
11:00 Morning Worship Sermon: "THE SURE FOUNDATION OF GOD"
FIRST UNITED MISSIONARY CHURCH
135 Prospect St. — Geo. D. Murphy, Pastor
6:45—Youth Fellowship
RADIO PRGRAM
7:30—Evening Service
Sermon Theme: "WOULD YOU BE HAPPY IN HEAVEN?"

FIRST CHURCH of GOD
25 East Boulevard—South of Lookout Drive
Rev. Grover C. Johnson
10:45 A. M.—Rev. Mrs. Mary Miller
7:30 P. M.—Guest Speaker—Rev. Robert Chambers
9:45 A. M.—Sunday School. Gen. Offices—Anderson, Ind.

All Saints Episcopal Church
Williams Street at West Pike
The Rev. C. George Widdifield, Rector
Rev. Waldo R. Hunt Rev. William C. Hamm
Rev. Ward Clabaugh
SUNDAY SERVICES
8:00 A.M.—Holy Communion
9:30 A. M.—Holy Communion, Instructions, and Church School.
11:00 A.M.—Morning Prayer and Church School. Sermon by the Rector.

St. Mary's-in-the-Hills
of Lake Orion and Oxford
Joslyn Rd. and Greenfield Rd
(Nine Scripps School)
8:00 A. M.—Holy Communion
11,00 A. M.—Morning Prayer
Church School and Sermon by the Rev. Wm. C. Hamm, Vicar

St. Andrew's Chapel
4386 Dixie Highway
8:00 A. M.—Holy Communion
10:30 A. M.—Morning Prayer
Church School, Sermon by the Rev. W. R. Hunt Vicar

REV. R. H. DIXON, JR.

Church to Mark 35th Birthday

2 Anniversary Sermons Will Aid Trinity Baptist to Celebrate Sunday

Trinity Baptist Church on Wesson street will observe its 35th anniversary Sunday. Two anniversary sermons will be preached; one by the pastor, the Rev. Richard H. Doxon, on "Spacious Living," at 11 a.m.; and the other at 3 p.m. by Dr. S. J. Murray of Detroit.

Dr. Murray and members of his congregation will be guests for this service.

Between these two services a co-operative dinner will be served in the dining room.

At 7:30 p.m. Newman A.M.E. Church, with its pastor, the Rev. J. Allen Parker, and New Bethel Baptist Church and its pastor, the Rev. W. H. Bell, will join the host church in a union service.

The church was started with 12 members in a home in 1917, later moving to a house that was converted into a frame church.

As the congregation grew, a modern brick church has replaced the earlier structures and a membership now of 800 is reported.

Mrs. J. A. Campbell is anniversary committee chairman.

When the Communists attacked Seoul, the manuscript for a Korean Bible was saved by concealing it in a sauerkraut jar.

Community United Presbyterian Church
Drayton Plains, Mich.
W. J. Trautwein, Jr., Pastor
9:45 a. m. Bible School
11:00 a. m. Worship Service
"The Hidden Heart"
5:00 p. m. Youth Fellowship
6:00 p. m. Family Night Program
7:30 p. m. Bible School Teacher Training Class

Pontiac Unity Center
71½ N. Saginaw St.
Sunday 11 A. M.
Affiliated With Unity Center School
REV. EVE EDEEN, Minister

CHURCH OF CHRIST
East Pike at Tasmania—Phone FE 2-6269
"THE HERALD OF TRUTH" 9:30 A. M. Sunday Bible School
WKYZ—Each Sun. 1:00 to 1:30 P. M. 7:30 P. M. Wednesday Eve. Service
1:30 P. M. Sunday Evening Service 10:30 A. M. Sunday Worship
Young People's Meeting Friday, 7:00 P. M.
WALTER E. BANKES, Minister

CHURCH OF CHRIST
Meets at 1196 Joslyn Ave. for Worship EACH LORD'S DAY MORN. 11 A. M.
Services Each Lord's Day Evening.....7:30 P. M.
Jer. 6:16
Thus saith the Lord, Stand Ye in the ways, and see, and ask for the "old paths," where is the good way, and walk therein and ye shall find rest for your souls.
Paul Deems, 7175 Elizabeth Lake Road FE 7-0236

THE CHURCH OF CHRIST
210 Hughes Street
10 A. M. Bible School 11 A. M. Sunday Worship
6 P. M. Evening Service R. L. WIGGINS, Minister

The FIRST CHURCH of The BRETHREN
Rev. LeRoy Shafer 67 N. Shirley St.
"Faith Is the Conqueror of Difficulty." Rev. LeRoy Shafer
Sunday School 10:00 a. m. Morning Message 10:00 a. m. by Pastor
Special Music by Intermediate Girls
Evening Service 7:00 p. m.
Prayer Meeting with Bible Study 7:30 Wednesday Evening

FIRST GENERAL BAPTIST CHURCH
249 Baldwin Avenue
REVIVAL
Oct. 11 to 25
Rev. T. D. DAVIS
Former Pastor
Nightly 7:30 P. M.

Rev. T. D. Davis

Sunday, Oct. 25th
DEDICATION SUNDAY of the NEW CHURCH
DINNER 12:00 Church Basement
SERVICE 2:30 P. M.
Rev. T. D. Davis, Preaching
7:30 P. M. FIRST BAPTISMAL SERVICE
in the new Church following the
CLOSING SERVICE OF THE REVIVAL
An invitation is extended to the public

Sunday School ..... 10:00 A. M.
Morning Service ..... 11:00 A. M.
Sunday Evening Service ..... 7:30 P. M.
Christian Endeavor ..... 6:00 P. M.
Wednesday Evening Prayer ..... 7:30 P. M.
Rev. R. Garner, Pastor. N. Hampton, Choir Director

EAST HURON AT PERRY
Central Methodist
Rev. Milton H. Bank, D. D., Minister Rev. John W. Mulder, Asso. Minister
9:45 a. m.—Sunday School
10:45 a. m.—Morning Worship
"YOURS FOR THE ASKING"
Dr. Bank, Preaching

Sunday Sermonette

THE HIDDEN DESIGN

Penniless and weary after a day of searching for a job, a man was on the lookout for a place to spend the night. On a dimly-lighted street he saw a door left ajar; he pushed it open and walked into the building.

It was black as pitch in there, and when he had taken a few steps he fell over something hard and cold. He picked himself up again; and feeling in front of him walked fifty yards or so without touching anything, only to fall up a small flight of steps. At the top of the steps he felt to his right, and discovered a long bench covered with a cushion. Stretching out on it, he was soon fast asleep.

He awoke at daylight; and the sun, streaming through the windows, showed him where he was. He was in a church. What he had stumbled over was the marble baptismal font; his seemingly endless walk had been up the middle aisle; he had stumbled up the chancel steps, and slept in a choir stall. All the while he had been groping in the darkness, he was surrounded by a beauty and architectural design he could not see.

All of us are born into a world we do not understand; and however wise and educated we may become, some things remain mysterious and confusing. But religious faith floods our existence with light, and makes us certain there is a divine design to the whole of life.

Confident Living

Never Say 'I Can't Do It;' Optimism Is the Answer

By NORMAN VINCENT PEALE

If you study the lives of people who do the most and the best things in life, you will notice that they have one thing in common. It occurs so often in such people that it might be said to have the effect of a law of successful living.

DR. PEALE

It is simply that they always have the quality of optimism. And the achievements of people who have this characteristic are so tremendous that I have come to think that optimism can work miracles.

Optimism is, of course, the philosophy that reality is essentially good. It is the conviction that the world itself is good.

It is the belief that, in the long run, good always over-balances evil. It is the belief that, if you expect the best, you can attain the best.

Ralph Waldo Emerson, certainly one of the wisest of our American sages, said: "Nerve us up with incessant affirmatives. Don't waste yourself in rejection, nor bark against the bad, but chant the beauty of the good."

And, of course, the Bible tells us that God is good, that hope and faith are essential factors in the attainment of the good life.

It is a dynamic fact that if you cast out pessimism and cultivate within your mind the attitude of optimism, that is, belief in the good, miracles can and will take place in your life and work.

The first step is to affirm through optimistic thinking—which is really only another word for faith—the tremendous resources within yourself.

Never hold the thought that you have no greater power within you. Never believe that you are limited.

You have capacities you have never realized, abilities you have never released. By accepting the idea of limitation, you can limit yourself.

One of the great facts about human nature is that in each of us is a capacity so tremendous that we do not fully comprehend it.

For example, not long ago a tornado swept a certain city doing great damage. One of my readers wrote to me about a mother, confined to her bed by an attack of infantile paralysis which had left her paralyzed from the waist down.

At the height of the tornado, she became concerned about her two children in the next room. There was no one to help her.

So this woman, whose legs had been unable to move, slowly and painfully got out of bed; made her way into the next room, took her two babies into her arms and walked out of the house with them to a safe place. According to last reports, she is still walking.

Love was more powerful than this woman's physical limitations; the need arising from the emergency brought her up out of a bed from which she had been told she might never rise.

Many other people are paralyzed, not in their bodies, but in their thoughts. They have accepted their limitations by saying, "I can't do more than this." And they fail to rise to the emergencies of life.

Such a self-appraisal is not true of any of us. With optimism and faith, we too can, in the words of the Bible, "rise up and walk." Don't let yourself be deceived by the falsehoods about your own abilities that you may have been carrying in your mind for years.

Get fixed in your soul and spirit this great quality of optimism, faith and confidence, and you will be astonished by what you can do and can be.

The miracle of optimism, like the other miracles offered by religious faith, is yours for the asking, and for the believing.

In the midst of all discouragement, pessimism or failure, practice the principles of faith, and a strong new force will be felt in your life. Optimism can work miracles for one who believes.

Copyright 1953

Laymen Fill Pulpits in Many Churches

By Religious News Service

NEW YORK—Laymen filled the pulpits of some 100,000 Protestant churches across the nation on Laymen's Sunday Oct. 18, it was estimated here by Wallace S. Speers, who said it was the largest number ever to participate in the annual observance.

Mr. Speers is chairman of the Laymen's Movement for a Christian World, which began in 1942 to promote the third Sunday of October as Laymen's Sunday. Since last year, the National Council of Churches' general department of United Church Men has joined in sponsoring the observance.

President Eisenhower, a member of the Laymen's Movement, sent a message in advance of the observance offering his best wishes for the success of "this inspiring program."

Dates Are Set for Current Religion School Classes

The planning committee for the Pontiac School of Religion met during the past week and announced the dates for this year's school.

The first five Monday evenings in Lent have been chosen and the school will meet at the Lutheran Church of the Ascension instead of First Presbyterian Church as in other years.

Innovations in this year's school will include the introduction of first series courses making it possible for students to attend two classes on different subjects on each of the five evenings.

Mrs. Maynard Johnson announced that a committee on curriculum is selecting teachers and arranging the program to include a variety of subjects.

The school has been held annually for many years.

Lutheran Home Head to Talk Here Sunday

Guest speaker at St. Paul Lutheran Church Sunday at 10:45 a.m. will be the Rev. Walter O. Kleinhans. The Rev. Mr. Kleinhans is director of the Home for the Ages (Lutheran) at Monroe.

His topic will be "Working While It Is Day."

For 20 years the Rev. Mr. Lleinhans was pastor of Calvary Lutheran Church at Lincoln Park, and for three years he was a chaplain in World War II.

CHRISTIAN PSYCHIC SCIENCE CHURCH
30 Whittemore St.
Sun. 7:30 P. M.—Mr. Harold Phillips
Message Bearers: Rev. M. Clark, Charles Stack, Merrit Butler
Sun. 7-7:30 P. M.—Prayer Service
Wed. 7:30 P. M.—Silver Tea

FIVE POINTS COMMUNITY CHURCH
Sunday School 10 a. m.
Morning Worship 11:15
Eve. Service 7:30 p. m.
Rev. Gordon C. Lindsay, Pastor

Oh, Dad, We're Ready for "Sun. School"
406 last Sunday — only 44 short of our goal of 450. We'll be looking for you to help us tomorrow.
FREE METHODIST CHURCH
87 LAFAYETTE ST., 2 BLOCKS WEST OF SEARS
The Church of the Light and Life Hour, 8:30 A. M. Sunday—CKLW
Sunday School 10:00 A. M. Worship 11:00 A. M. and 7:30 P. M.
BURTELLA GREEN, SS Supt. HOWARD C. ARTZ, Pastor
Start the Day Right by Attending Sunday School

Inspiration May Prove Big Boon

Hope Housewife's Idea Will Bring Riches to Churches, Other Groups

By Religious News Service

NEW YORK — An inspiration that flashed into the mind of a Los Angeles housewife while she was attending a religious lecture may soon prove a financial boon to religious, educational and charitable organizations.

The housewife, Mrs. Olive Van Voorhis, was listening to a sermon on the Golden Rule at the Institute of Religious Science in Los Angeles when the thought came to her that people might be helped to remember the divine teaching if they had some tangible reminder, such as a ring or pin, with them at all times.

After the service, she broached the idea to Dr. Ernest Holmes, who founded the interdenominational institute more than 20 years ago, and Dr. William Hornaday, one of the institute's ministers.

Dr. Hornaday later introduced Mrs. Van Voorhis to a friend he believed could put it into action—Joan Joseff, a well-known jewelry designer and manufacturer under the name of Joseff of Hollywood.

Miss Joseff immediately set about designing a line of lapel pins, bracelets and key rings, each of which has attached to it a tiny gold two-inch rule bearing the words "Do Unto Others" on the reverse side.

She also volunteered to produce the jewelry in her factories, market them through her company's sales division and turn over all profits to a Golden Rule Advisory Council which would be set up for the purpose of distributing the funds to religious, educational and charitable groups.

An unidentified Episcopalian gave $1,000,000 in securities to the Protestant Episcopal Diocese of Indianapolis.

CHRISTIAN SCIENCE
Sunday School .....11 o'Clock
Sunday Service ..... 11 o'Clock
SUBJECT FOR SUNDAY:
"PROBATION AFTER DEATH"
Wednesday Evening Testimonial Meeting at 8:00 o'Clock
FREE READING ROOM
2 EAST LAWRENCE ST.
Open Weekdays: 11 to 5 Fridays Until 9 P. M.
First Church of Christ Scientist
Lawrence and William Sts.

How Christian Science Heals
"A NEW VIEW OF NEIGHBORLINESS"
CKLW (800kc) Sunday 9:45 A. M.

PARKDALE NAZARENE
Parkdale and Hollywood, One Block West of Baldwin
Sunday School 9:45 A. M. N.Y.P.S. 6:45 P. M.
Morning Service ..... 10:45 A. M.
REV. HAROLD STANFIELD
Missionary to Nicaragua
Speaking at 7:30 P. M. Service
Bible Study, Wednesday ..... 7:30 P. M.
Rev. Wayne E. Welton, Minister—FE 2-6928

THE EVANGELICAL UNITED BRETHREN CHURCHES

CALVARY
Paddock at Prospect
A. L. Bingaman, Minister
A. M.
"THE BIBLE SPEAKS"
P. M.
"A CALL TO CONQUEST"

BALDWIN AVE.
Baldwin at Homer
Rev. H. E. Ryan, Minister
MEN'S DAY
Guest Speaker:
DR. H. ELVIN BICKERT, Detroit
IN CHARGE OF YOUTH
Guest Speaker:
REV. HERBERT NOE

Sunday School .....9:45 a. m. Youth Fellowship ....6:30 p. m.
Morning Worship ...11:00 a. m. Evening Worship ...7:30 p. m.

FIRST
CHURCH OF THE NAZARENE
60 State Ave.
SUNDAY MORNING—11:00 A. M.
"WORK AND WAGES"
"PENALTY OF WAYWARDNESS"
This is the third in a series of messages on the Prodigal Son!
Sunday School, 9:45 A. M. N. Y. P. S., 6:30 P. M.

First Assembly of God
210 N. PERRY AT 19 MILBOURNE
"Visit the Church of the Old Fashioned Gospel"
SUNDAY SCHOOL ..... 9:45 A. M.
WORSHIP ..... 11:00 A. M.
EVANGELISTIC ..... 7:30 P. M.
TUESDAY—BIBLE STUDY.. 7:45 P. M.
THURS.—YOUTH SERVICE. 7:45 P. M.
Rev. Wesley Wibley, Pastor

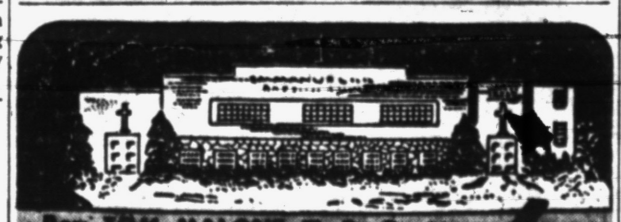

Rev. TOM MALONE, Th. D., Pastor
Evening Service—7:30 P. M.
'WHAT HAPPENS WHEN A MAN SEES GOD'
Celebrating 11th Anniversary Baptismal Service
Sunday School Attendance Last Sun.—791
Evangelist Jim Mercer and Party
Oct. 26 thru Nov. 8—Nightly
Radio Revival 8:45 Daily
EMMANUEL BAPTIST CHURCH
Telegraph Road at Orchard Lake Ave.

FIRST CONGREGATIONAL CHURCH
Cor. E. Huron and Mt. Clemens at Mill St., Pontiac
(Opposite Post Office)
Rev. Malcolm K. Burton, Minister
"SPEAK THOU UNTO US"
10:30 a. m.
The Rev. Malcom K. Burton, preaching

You're Invited!
HOME-COMING WEEK
October 25th thru November 1st
Special Service Tomorrow at 3 P. M., Rev. Lucy Ike, Dean of Anchor Bay Bible Institute, Speaker.
SPECIAL MUSIC at All Services POTLUCK After Morning Service
Sunday School 10 A. M., Services 11 A. M., 7:45 P. M.
Prayer Meeting Wednesday 7:30 P. M., YP Sunday 6:30 P.M.
COLLIER ROAD CHURCH
Collier Rd. at Collier Ct. L. B. Pawley, Pastor

ZION
Church of the Nazarene
239 East Pike Street
10:00 A. M.
We Need YOU in Sunday School!
11:00 A. M.—Worship
7:30 P. M.—Evangelistic Service
REV. W. E. VARIAN, Pastor LAVERN SHEFFIELD Music Director

South Saginaw at Judson
First Methodist
Organized on the Donelson Farm in 1828
Rev. Paul R. Havens, Minister Mrs. Jean Putnam, Choir Director
10:00 a. m.—"CHRIST FOR ME"—Rev. Haven Preaching
Music by Senior Choir
11:30 a. m.—CHURCH SCHOOL—Classes for All Ages
6:00 p. m.—METHODIST YOUTH FELLOWSHIP
Intermediate and Senior Groups
6:30 p. m.—YOUTH SERVICE
7:30 p. m.—Laymen's Service, "THE LIVING TEMPLE"—
Mr. Chester Arnold in Charge
ATTEND CHURCH SOMEWHERE TOMORROW
Wednesday, 7:30 p. m.—Evening Service

CENTRAL CHRISTIAN CHURCH
347 N. Saginaw St. Charles D. Rose, Minister Ph. FE 4-0239
10 A. M.—Bible School—Quartette Will Sing
11 A. M.—Morning Worship 7:30 P. M.—Evening Service
Tues. 12 O'Clock—W.C.T.U. Luncheon in Friendship Hall
Tues. 7 P. M.—Young People Wed. 7:30 P. M.—Prayer & Bible Study
Thurs. 10 A. M.—Dorcas Guild 7:30 P. M.—Choir Rehearsal

"NEW LIFE CAMPAIGN"
October 26th through November 8th
With One of America's Leading Evangelists

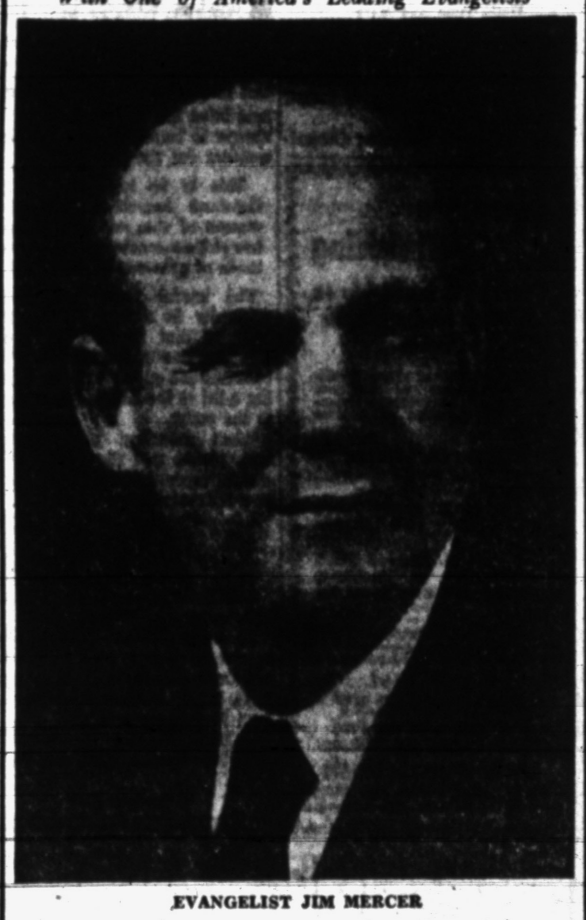

EVANGELIST JIM MERCER
With a God-given ministry unique in its amazing results, Jim has been used to lead literally thousands to a personal saving knowledge of the Lord Jesus Christ.
★ 4-Letter Athlete
★ A Man's Man
★ Popular with High School Youth
★ God's Eleventh-Hour Preacher — for this Atomic Age
Also
Evangelist Paul Deck
Formerly Music Director of World's Largest Youth for Christ of Minneapolis, Minn.
Emmanuel Baptist Church
Telegraph Road at Orchard Lake Avenue
Rev. Tom Malone—Pastor
SERVICES NIGHTLY at 7:30 P. M.

Part-time Jobs May Be Worth While Even if They Are Not Profitable

Better Outlook on Life Among Benefits for Woman Who's Tired of Housework

By ANNE HEYWOOD

"I've examined the part-time job setup in my community," Ella K. announced, "and it's hopeless.

"Even if I do take one of the few jobs that are available, it will cost me just as much as I make to hire someone to take care of my children. That's a losing proposition, isn't it?"

Well, sometimes, it is. But sometimes it has a lot of hidden dividends.

For example, Lee S. is a young woman who gets real benefits from her part-time job. She used to be a bookkeeper. But then she married and had three children.

"I love the children," Lee told me, "but it does get monotonous—every day exactly like the day before. One day, I looked in the mirror and found to my horror that I looked like a drawn, tired drudge. And my hair was a mess.

"I began to remember how pruced up and and interested I had always been when I was a business girl. That's how I had been when George married me. I began to realize that I was slipping."

Lee was no girl to sit and mourn. She decided to get a part time job in bookkeeping again.

"Then, all of a sudden, I got a real brainstorm," she told me. "I went to the big beauty salon in town and asked if I could do their books one day a week. At first they said no, they couldn't afford it.

"The owner herself did the bookkeeping, but I could tell from talking with her that she was sick and tired of it.

"So I offered to do it six hours a week in exchange for $4, plus the works — a shampoo, finger-wave and a manicure. The owner leaped at the idea.

"Now I go every Tuesday, work on the books from 9 until 3:30, and then get beautified. I have to pay my baby-sitter the $4, but it gives me a new lease on life.

"I not only get all the improvement in my appearance and the feeling of being attractive, but I also get a break in the week's activity. It's wonderful to get away from the house for one day a week — makes me anxious to get back, and I appreciate my children more.

"And also, of course, I'm keeping my bookkeeping skill from rusting. So who cares whether I make a financial profit or not? Believe me, there are other kinds of profits!"

If you feel that domesticity has you in a rut—and if you have a marketable skill—sometimes it pays to get a part-time job and hire someone to replace you at home while you work, even if every penny you make goes to the replacement.

A change of pace can sometimes take years off your age.

american designer's pattern

by Jo Copeland

Dress Captures Drama Without Loss of Dignity

American Designer Jo Copeland is known throughout this country and in several cities abroad for dramatic clothes that somehow maintain an attitude of dignified restraint.

Her European following (Americans who live there or Continentals who have come here and fallen under the spell) testifies to the fact that a dress with a Jo Copeland label has an inherent chic, is always in beautiful taste and does wonders for the figure.

This is no accident, for Jo Copeland herself is a typical woman of chic and society, and her clothes constantly reflect her mode of gracious living.

The model today was made originally in a stiff silk to give body to that standout hip pouf. The long line of the bodice does a beautiful job of torso molding, giving a lift to the bosom, an in-curve to the waist.

When selecting your pattern size, please use the guide below which represents the designer's own measurements:

Bids	Waist	Hips	Sizes
34½	24½	35 inches	10
35½	25½	36 inches	12
37	27	37½ inches	14
38½	28½	39 inches	16
40	30	40½ inches	18

Size 12 requires 3⅛ yards of 50-inch material.

To order Pattern 1159, address Spadea Syndicate, Inc., P. O. Box 535, Dept. 149, G. P. O., New York 1, N. Y. State size. Send $1. Air-mail 25 cents extra.

Pattern Booklet 9, including over 100 designs, available at 15 cents.

Copyright 1953

Furniture Refinishing

Expert Workmanship on Modern and Antique Pieces

Skillful restoration of color, gilding and design on furniture, mirrors and accessories. Finishing and restoring of paneled rooms.

Phones OL 1-5631 or LI 2-6480

STUDIO

330 W. Tienken Road, Rochester

Affiliated with H&R Decorating Company

Beautiful New!

FALL JEWELRY

Call FE 2-4010 for Free Demonstration and Makeup

Merle Norman Studio

405 Pontiac State Bk. Bldg.

WEATHER VANES

Rust resistant, looks like wrought iron . . . permanent.

of Durable Cast Aluminum

Made of durable rust resistant permanent cast aluminum . . . beautifies and personalizes your home . . . complete with post and brackets for attaching . . . $5.95 to $10.95.

Over 70 Designs

Birds, ships, trees, trains, carriages, deer, dogs, horses . . . over 70 designs to choose from . . .

Post or Lawn Signs

Post or lawn signs with raised letters on both sides . . . complete with legs or brackets for attaching . . . $6.75 and up to $15.95 for large size.

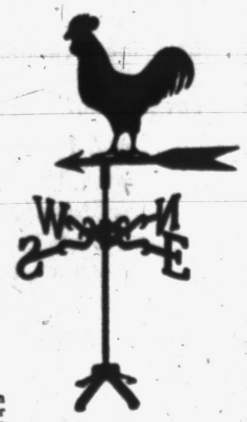

Door Name Plates and Mail Box Signs

Door name plates and house letters $3.00 and up. Large selection of styles and shapes.

Order Now for Christmas

WIGGS

24 W. Huron St.

Call or Write for a Complete Catalogue

Zonta Club Hears Civil Defense Talk

John Sebastian of the Ground Observers Corp of the Civil Defense Council stressed the necessity for air defense when he spoke to members of Zonta Club Thursday evening at Hotel Waldron.

New members welcomed into the group were Mrs. Gerald Craig, Mrs Mary DeBow, Mrs. Harold Owen and Mrs. Lois Ellis.

Plans were discussed for the commemoration of the Zonta Club's 34th anniversary Nov. 8.

Ida Khan Group Sees Demonstration

Members of the Ida Khan unit of Central Methodist Church attended a cooking demonstration recently in the Consumers's Power Auditorium.

Mrs. R. W. Vessels, program chairman introduced Mrs. James Gibbs who presented the demonstration.

The new farm creed seems to be faith, hope and parity.

"THE MUSIC FIELD IS OPEN TO ANY CHILD"

The demand for teachers of music is increasing every year. Music is a subject that any student can plan to teach if he or she so desires. The field is open to any child, and there are unlimited possibilities for both boys and girls in this profession.

Composing, arranging, song writing have become so important to entertainment productions that musicians are specializing in these fields. Radio, television, recording and motion pictures are also growing professions which employ thousands of well-paid musicians.

Emil Sutt Music Studio

71½ N. Saginaw St. (Room 20)

FE 5-7611 FE 4-5076

MRS. WILLIAM CHARLES LEWIN

Honeymooning in Wisconsin are Mr. and Mrs. William Charles Lewin who were married this morning in St. Benedict Church. She is the former Donna Louise Zimmerman, daughter of Mr. and Mrs. Raymond J. Zimmerman of Ogemaw road, and the Guy Parchalls of Spokane, Wash., are his parents.

Donna Zimmerman Wed in St. Benedict Ceremony

Before an altar decorated with large floral arrangements of white gladioli, chrysanthemums and palms, Donna Louise Zimmerman, daughter of Mr. and Mrs. Raymond J. Zimmerman of Ogemaw road, became the bride of William Charles Lewin of Poplar street this morning in St. Benedict Church.

He is the son of Mr. and Mrs. Guy Paschall of Spokane, Wash.

The bride's strapless nylon lace gown with a fitted bodice featured a matching lace jacket and lace gauntlets. A double nylon tulle floor-length skirt over slipper satin was accented by a lace panel set in the front.

Her fingertip veil of nylon tulle was held in place by a Juliet cap of lace and satin. She carried a bouquet of white carnations, stephanotis, white pompons and variegated ivy in a cascade arrangement.

Her only attendant was Shirley Albrecht. Her floor-length gown of winter rose featured a shirred bodice, a full gathered skirt and a detachable capelet of net over velvet. Her bouquet was composed of white fugi chrysanthemums and variegated ivy.

Thomas E. Zimmerman, the bride's brother, was best man. The ushers were Jack Elden and Harold Lepisto.

For her daughter's wedding Mrs. Zimmerman wore a dress of gray lace and pink taffeta with a sorsage of pink cymbidium orchids.

A wedding breakfast was served at Devon Gables immediately following the ceremony and a reception is being held this afternoon in the home of the bride's parents.

For a honeymoon trip to Wisconsin the bride is wearing a cherry taffeta dress and navy accessories. Upon their return they will reside on Otsego drive in Cherokee Hills.

A young, smart, wearable line—and oh, how it flatters the short, fuller figure. Side-slanted bodice is dramatic in its simplicity; skirt has soft fullness at the side that flares gracefully as you walk. Proportioned to fit—no alteration worries.

Pattern 4750: Half Sizes 14½, 16½, 18½, 20½, 22½, 24½. Size 16½ takes 3⅞ yards 39-inch.

This pattern easy to use, simple to sew, is tested for fit. Has complete illustrated instructions.

Send 35 cents in coins for this pattern—add 5 cents for each pattern for 1st-class mailing. Send to Anne Adams, care of 137 Pontiac Press Pattern Department, 243 West 17th St., New York 11, New York. Print plainly name, address with zone size and style number.

Coming Events

Pontiac WCTU will meet at Central Christian Church Tuesday with a cooperative luncheon at noon. Mrs. L. G. Rowley will be the speaker.

Junior Pontiac Women's Club will hold a Halloween social progressive get-together Monday with dessert at 7:30 p.m. The "P" group will meet with Mrs. Jack Brannock, 71 Ogemaw Rd., the "U" group with Mrs. Clark J. Adams, 2755 W. Walton Blvd., and the "N" group with Mrs. Frank Moreau, 32 E. Iroquois Rd.

The Pontiac Women's Republican Club will meet Monday at 1:30 p.m. with Mrs. Clarence Senger, 33 Moreland avenue.

Shower Honors Lois Dalrymple

Mrs. Lloyd Wallace was hostess Thurday evening at her home on Elizabeth Lake road for a bridal shower honoring her sister, Lois Dalrymple of Willow Beach road.

Lois will speak her vows Dec. 4 with Charles Weichel of North Cass avenue.

Guests on hand for the occasion were Mrs. A. W. Dalrymple, Mrs. Claude Dalrymple, Mrs. B. W. Layman, Mrs. Anna Reihe, Mrs. Calvin Baxter, Mrs. Howard Collins, all of Keego Harbor; Mrs. Ruth Hurrell of Detroit; Mrs. B. B. McDaniels of Linden; Mrs. Joseph Gidley of Drayton Plains, and Mrs. John Dalrymple of Royal Oak.

From Pontiac were Mrs. Cleo Maddock, Mrs. Henry Weichel, Mrs. Michael Kowalsky, Mrs. Edward Butz, Mrs. Kenneth Arnett, Betty Jo Arnett, Mrs. Douglas Kalbfleisch, Mrs. William Liechty, Mrs. Charles Schliecker, Mrs. Ida Schilling, Mrs. Robert Schilling, Mrs. Paul Maddock and Mrs. Monroe Fredericks.

IF thin upper figure—

You need some kind of shoulder or sleeve buildup and the new broadened shoulders linked with bigger sleeves are still curveceously feminine.

Plan Parties to Precede Amvets Ball

Jimmy Dey Post 'Broomstick Whirl' Set for Tonight

Pre-dance parties will begin festivities this evening for members of the Women's Auxiliary to Jimmy Dey Post 12 Amvets and their guests.

"Broomstick Whirl," annual auxiliary dance will be held in Chieftain Hall with the public invited.

Gathering at the Harold Wesley home on North Ardmore street for cocktails will be Mr. and Mrs. Arnold Nelson, the Arthur Oxleys, the Owen Batzloffs, the Bill Days, the Russell Sees, Mr. and Mrs. Charles Elsholz, and the Floyd Halpins.

Also entertaining before the dance will be Mr. and Mrs. Roland Dennis of East Pike street. Their guests will include Mr. and Mrs. Bill Price, the Cecil Poppys, the Dale Krafts and the Elmer Granflatens.

Those invited to the Norman Windiate home on Erie drive for breakfast after the dance are the J. S. Colemans, the Milton Reids, the Russell Johnsons, Mr. and Mrs. Bob Rogers, the Filon Simpsons, the Frank Pisches and the Meredith Kettlewells.

The Wilbur Johnstons, the Robert Manns, the John Decoteaus, the Edward O. Pennys, the Ted Finkbeiners, the Fred Cohasseys, the George Tallerdays, Mr. and Mrs. Peter Metes and the Walter Fullers complete the list.

Nine quaint early American designs are included in this pattern! Mostly quick cross-stitch, they're easy and fun to do! For towels, pillows, to frame as pictures. Send now!

Pattern 528 has 9 embroidery transfers, 3x4 to 4½x7 inches.

Send 25 cents in coins for this pattern — add 5 cents for each pattern for 1st-class mailing. Send to 124 Pontiac Press Needlecraft Department, P. O. Box 164, Old Chelsea Station, New York 11, New York. Print plainly pattern number, your name, address and zone.

Blue Star Mothers Off to Convention

Several Pontiac residents are motoring to Grand Rapids today where they will attend the National Convention of Blue Star Mothers of America to be held Sunday through Thursday in Hotel Pantlind.

Among them are Mr. and Mrs. George Brown of Voorheis road, their daughter, Mrs. S. W. Clement and son, Donald; Mrs. John Yungk of Lewis street, national choral director; Mrs. Ray Peterson of Lincolnshire road, official hostess; and Mrs. Ivah Z. Jones of Long Beach, Calif., first national vice president.

Mrs. Jones has been a house guest of the Browns for the past week. Mrs. Brown is national president of Blue Star Mothers of America.

Board Will Meet

A board meeting of the Michigan Animal Rescue League will be held Tuesday at 8 p.m. in room 123 of Hotel Roosevelt. Reports from the recent American Humane Association convention will be given by delegates. Members and friends are invited.

Answers to Previous Puzzle

Mrs. Ruth Ricamore of Fourth avenue is announcing the engagement of her daughter, Patricia Jane Pascher to Edward Kucera, son of the Gregory Kuceras of Clawson. The wedding will be Nov. 28 at St. Michael Church.

PATRICIA JANE PASCHER

Thoughtful Girl Declines Boy's Invitation Sweetly, Instead of Refusing Coldly

By ELIZABETH WOODWARD

"Dear Miss Woodward: How can a girl refuse a date with a boy and still be her gentle, kind and sweet little self?"

The words "refuse a date" conjure up a picture of a girl with pug nose elevated high while she sniffs haughtily and points her thumb definitively down. It's hard to reconcile that picture with a girl who's trying to be gentle and kind.

But change the word to "decline an invitation" and it's easier. "Millie van Pinkerton regrets exceedingly that she is unable to accept" is the gentle approach to a boy's date invitation.

Millie is delighted to be asked. That shows all over her smiling face. Then she realizes what night it's to be, and her face clouds over with disappointment.

It's a bad night, she has already promised to do something else, and she's sorry, so sorry. What he proposes sounds like such fun, and her face dances with enthusiasm.

Then, hopefully, maybe they could do it some other night—with question marks galore in her eyes and the tilt of her head.

Such a performance is treating a boy's invitation with the respect it deserves. Most any boy would respond to this treatment with another invitation for another evening.

"Dear Miss Woodward: When I see him, my heart drops and I get butterflies in my tummy—and all he says is 'Hi'!

"When we were dating, we were together most of the time—now there are no more dates, though I see him two or three times a day passing my place of work, and I say 'Hello' every time. I feel miserable about it. Can you think of anything I can do?"

You can say more than "Hello" when you have a chance. You've been sitting back helplessly letting him get by you with no more than a "Hi".

Your lack of gumption may have convinced him that his not calling you any more suits you fine. You certainly made no protest of any kind, did no speaking up in your own defense, tried nothing to get the flame glowing again.

Next time you see him, slow him down for a chat. Ask how he is, what he's been doing, did he have any sort of vacation during the summer. Talk merrily of your own doings and plans, make them sound exciting.

Cheerfully tell him you'd love to see him sometime—and leave it right there. Then break away with a good-humored, "I'm glad things are going well with you—I'll be seeing you," then on your way.

When he sees you the next time, he may be more friendly and talkative. Then you can try inviting him to something when you're supposed to bring a boy along.

Maybe he's just been going through a lazy spell—and you might snap him out of it if you'll give him an encouraging prod.

"Dear Miss Woodward: My mother's beginning to think I'm seeing too much of Dick. She hasn't objected before now, and I can't understand what has suddenly made her change her mind.

"During the summer Dick went with us on my family's vacation, and I went with Dick's family on their vacation. We're together all day at school, and over weekends we eat at each other's houses.

"Dick's my best friend, and I can't see why my mother won't let us be together. To make matters worse, I'm the one who has to explain it to him—and I don't want to hurt him or make him mad. Please, have you any suggestions?"

It's possible to like a boy so much that you want to share his every waking minute. But I don't think it's practical. Apparently your mother has suddenly decided so, too.

She has become very much aware of the fact that you're seeing no one but Dick. She's not asking that you see no more of Dick. All she insists on is a balanced diet. Time for stretching your ideas, cultivating your ability to make friends, developing other sides of your personality.

Italian Cuts Are Adapted to All Types

Have Your Locks Trimmed, Shaped by Expert Stylist

The spectacular Italian cut which American brunettes have taken to so fondly in recent months has been modified this fall to suit most every type.

If you have been intrigued by it but hesitant to try the style in its extreme, ragged form, one of the new modifications might end your indecision.

In any case, the very best haircut you can get is a must. Splurge a little and go to a top hair stylist. At least, don't attempt it yourself; unless you are unusual, you will not be able to do the back.

While your hair is being set, watch closely to learn how the curls are placed. After this good beginning, you can go it alone.

If you do not have a natural curl, you will need a soft permanent to lend body to the hair. Lots of brushing will also help shape the style.

With styling know-how gleaned from the experts, you can defray the expense of the cut and setting by giving yourself a permanent.

One of the popular home permanents is said to save time as well as money for you. It features an instant neutralizing method developed to do away with clock-watching.

Besides eliminating repeated pourings of the neutralizer, the new method is claimed to give a softer and longer-lasting wave.

Navy Mothers Plan Dinner, Bazaar

Plans for the annual dinner and bazaar were made when members of the Navy Mothers Club 355 met Thursday evening in the Naval Training Center.

Mrs. William Christie will be general chairman for the event which will take place Nov. 6 in Wilson Avenue Methodist Church. Mrs. Christie replaces Mrs. Lucy Wright who is ill.

Plans for sending Christmas boxes to servicemen and women were made, with Mrs. Christie in charge.

Charity Prevails at Guild's Pre-Ingathering Party

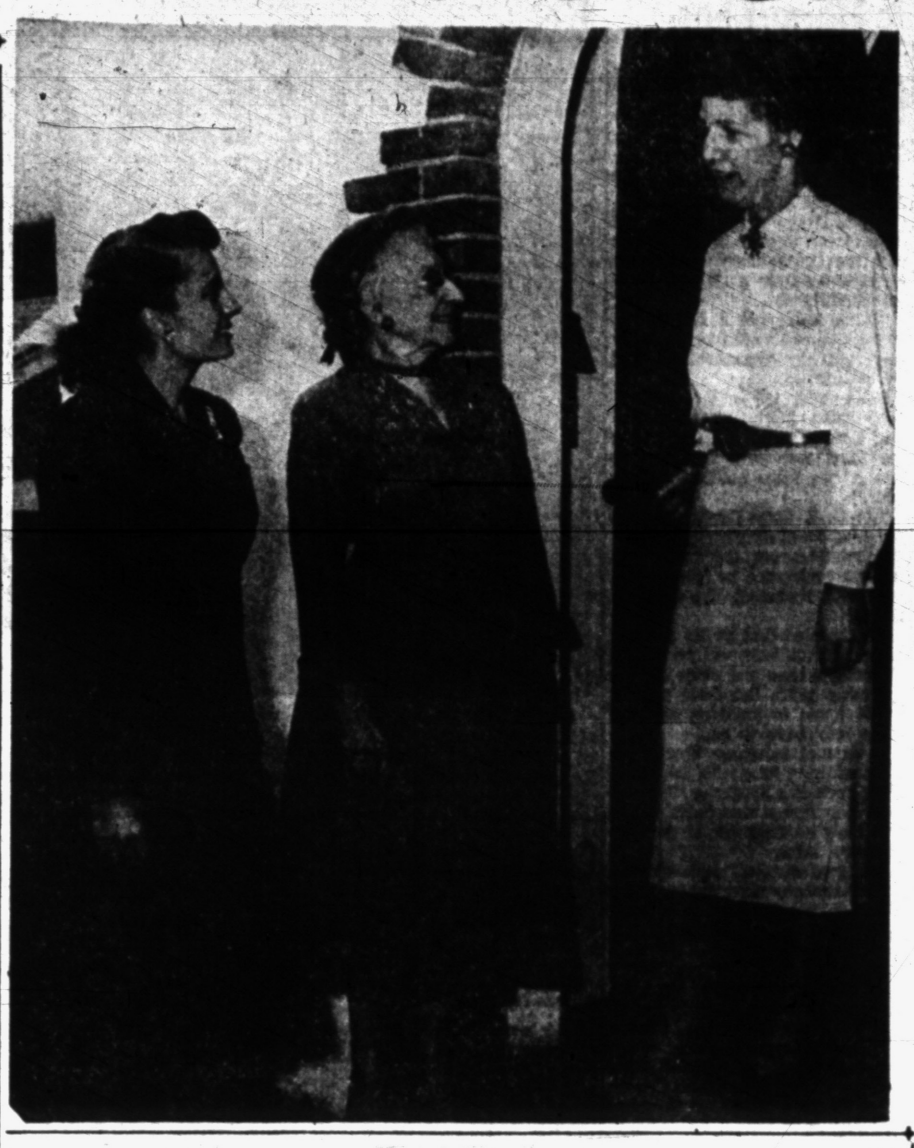

Pontiac Press Photos

Members of the Carol Brooks section of the Pontiac Branch of the Needlework Guild of America met Friday afternoon in various homes for the annual party preceding the ingathering to be held Nov. 12 at First Presbyterian Church. In the upper left photo, Mrs. Verne Hampton (right) greeted Mrs. R. E. Rutzen of Tilden avenue (left) and her mother, Mrs. H. O. Whitfield of Oriole road as they arrived at the Hampton's Cherokee road home.

Examining some of the pieces of the layette, which was the group's project for the year, are (left to right, upper right photo) Mrs. Robert T. Lyons of Oneida road, Mrs. Robert Greenhalgh of Ottawa drive, Mrs. Paul Kern Jr. of Drayton Plains and Mrs. Charles D. Scribner of Ottawa drive as they gathered at the home of Mrs. Ferdinand Gaensbauer on Illinois avenue.

Mrs. Nelson Hunter (above photo, left) and Mrs. Don Cotterman, both of West Iroquois road discussed the success of this year's project when they met in the home of Mrs. James Corwin on West Iroquois road.

Birmingham Hills Plan Ingathering

Brunch to Follow Annual Collection Wednesday

By RUTH SAUNDERS

BIRMINGHAM — The Birmingham-Bloomfield Hills Branch of the Needlework Guild of America will hold its 22nd Ingathering Wednesday at the Community House. A brunch will follow at 10:30 with a speaker, and the annual meeting will then take place.

Mrs. Glen R. Miller is this year's president and Mrs. William L. Graham, Mrs. Robert N. Woodruff and Mrs. Lloyd H. Diehl Jr. are vice presidents.

Mrs. Parbury Schmidt is secretary and Mrs. Parsons Neff is treasurer. Mrs. Deihl is in charge of the Ingathering, Mrs. Woodruff will handle distribution and Mrs. George Collins is arranging the breakfast.

Mrs. Weslau Wright is assisting Mrs. Schmidt.

* * *

Dr. and Mrs. Frank J. Vokoun of Lakewood, Ohio, have recently announced the engagement of their daughter, Sally Arlene, to John Evans Chritton of Birmingham. John, who is the son of Mr. and Mrs. Edward F. Chritton of Glengary road, attended Duke University. He is a member of Phi Delta Theta. Mrs. Vokoun graduated from Duke where she was a member of Delta Gamma.

Mrs. Frederic C. Collins was hostess at luncheon Tuesday in honor of Mrs. William T. Cushing of Glen Lake. Mr. and Mrs. Cushing formerly lived in Birmingham and are spending a fortnight here visiting friends.

Mr. and Mrs. Harry B. Coen have returned from a weekend at Hidden Valley.

Lt. William V. Murphy is spending a two-week leave from the Air Force with his parents, Mr. and Mrs. C. Thorne Murphy of Franklin. He recently received his wings at Laredo, Tex., and will leave Friday for his new station at Las Vagas, Nev. Lt. Murphy will be host at a buffet supper for a group of friends Wednesday evening.

Mr. and Mrs. Morris M. Halsted are on a motor tour through the West. They will visit Texas, New Mexico and Colorado before returning home in three weeks.

* * *

Interesting news from Ann Arbor reveals the engagement of Janet Greenleaf Campbell, daughter of the Trueman F. Campbells, who formerly lived in Birmingham. Her fiance is Littleton Joseph Bachus, son of Col. and Mrs. Joseph L. Bachus of Ann Arbor.

He was graduated from the University of Michigan where he was a member of Phi Delta Theta and he is now attending Officers' Candidate School for Army Engineers at Ft. Belvoir, Va.

Janet was graduated from Principia College and the University of Michigan where she was a member of Alpha Phi sprority. They will be married Dec. 19.

* * *

Mrs. Hanely Dawson entertained members of her book club at luncheon Tuesday in her home on Overhill drive.

Guests included Mrs. Arthur Kirchner, Mrs. H. G. Carron, Mrs. Bradford Lundy, Mrs. Walter Bauman, Helen Weeks, Margaret Dillon, Mrs. Robert Powell and Mrs. Walter Bayer.

Mr. and Mrs. Robert F. Grindley are in Thetford Vt., settling their new farmhouse there. They were recently visited by Mr. and Mrs. Alan Joslyn who were motoring through New England.

Mr. and Mrs. E. M. Vehmeyer have also recently acquired a new summer home. Their choice was in Wequetonsing in northern Michigan.

Mr. and Mrs. Lee Keating are planning a Halloween party for about 50 guests. There will be a hayride, with supper and all the traditional games and decorations at the Keating home at the end of the ride.

Rebekah Lodge 246 Installs Treasurer

Mrs. Lena Biskner was installed as treasurer of Welcome Rebekah Lodge 246 when the group met Thursday evening in the Malta Temple. Mrs. Ferman Huston, district deputy president conducted the installation.

Mrs. John Balch and Mrs. Olive Burgess were welcomed as new members and Mrs. Rena Copeland of Streator, Ill. was a guest.

Reports of the Rebekah Assembly, held recently in Grand Rapids, were given by Mrs. John Nunly and Mrs. Wallace Morgan.

Others who attended the assembly from the lodge were Mrs. Ray Brown, Mrs Bernice Cover, Mrs. Mae Hooper Mrs. Margaret Crew, Mrs. Orion Hettinger, Mrs. Ray Lowe, Mrs. Biskner, Mrs. Albert Kugler and Mrs Orley Bluff.

Mrs. William Fyfe, noble grand, reported that the annual district meeting will be held in Pontiac on Nov. 13.

Joan Evelyn Juett Speaks Her Vows

Berton Hilliker escorted his niece, Joan Evelyn Juett, down the aisle this morning when she became the bride of Howard V. Rummell of Oakland avenue.

The bride is the daughter of Mrs. Evelyn Juett of Murphy avenue, and the bridegroom is the son of Mrs. Roy Wood of Detroit and George Rummell of Flint.

Married this morning in St. Benedict Church were Joan E. Juett and Howard V. Rummell. She is the daughter of Mrs. Evelyn Juett of Murphy avenue, and the bridegroom is the son of Mrs. Roy Wood of Detroit and George Rummell of Flint.

MRS. HOWARD V. RUMMELL

For the 11 o'clock ceremony at St. Benedict Church, the bride wore a gown of nylon tulle with a handkerchief skirt peplum topped with embroidered handclipped lace, and featuring a chapel-length train.

Her three-tiered veil of illusion in a fingertip length was secured by a lace Juliet cap embroidered with seed pearls.

Autumn colors set the theme for her attendants' gowns. Mrs. Donald Wood of Berkley, matron of honor, was dressed in gold nylon tulle and velvet with a shrug jacket and matching cap. Her Shalimar bouquet was of Hibbard roses, green carnations and butterscotch pompons with green streamers.

In emerald green were Mrs. Gary Hetherington and Mrs. Dale Boman of Niagara Falls, N. Y. They carried Shalimar bouquets of Johanna Hill roses, green carnations, butterscotch pompons and yellow streamers.

Wilfred Smith was best man, and ushers were Mr. Wood and Tom Manion.

Carrying out the autumn theme, Mrs. Juett wore nut beige taffeta with brown and turquoise accessories and a corsage of brown cymbidium orchids.

Maroon velveteen was worn by the bridegroom's mother, with black accessories and a corsage of pink cymbidium orchids.

A breakfast at Rotunda Inn followed the ceremony, and a reception was held at Knights of Pythias Hall on Voorheis road.

For the wedding trip to Chicago, the bride changed to a black wool suit with black and white accessories and an orchid corsage from her bouquet.

She is a graduate of Cleary College and Howard attended Michigan State College where he was affiliated with Sigma Nu fraternity.

Is MSC Congress Speaker

Pontiac Student Gets Post

By GARY FRINK

Larry Heitsch of Pontiac has been elected to fill a vacant post of speaker in Michigan State College Student Congress.

Larry, will represent West Shaw Hall. He is a sophomore and in his second year as a Student Congress member.

Other news from Michigan State campus is the beginning of the sorority rushing season. Campus sororities began Saturday with opening teas. More parties are to follow.

Lambda Chi Alpha fraternity converted the fraternity house into a 'shipwrecked vessel' Friday evening when members staged a shipwreck party.

Among those admiring the submerged effect of the basement dining room were Dick Ensworth, Barb Shepperd of Birmingham and Pete Burt and Marge Price, both of Auburn Heights.

Alpha Chi Omega fraternity members and their dates spent Friday evening on a hayride. Having a snack at the fraternity house afterwards were Joy Saurebram, Maggie Ireland, Donna Puls of Birmingham, Bonnie Attwood of Auburn Heights, Georgia Roehn of Franklin and Elaine Taylor of Berkley.

Sigma Beta Chapter Holds Meeting Here

Mrs. Charles Fournier was reeleted to the post of national editor at the recent convention of Sigma Beta sorority held in Fort Wayne, Ind.

The announcement and reports of the convention were heard at the Thursday evening meeting of Psi chapter held at the home of Mrs. William Deuman on East Beverly avenue.

Assisting the hostess were Mrs. Richard Darling and Mrs. Thomas Thornberry.

Square Dance Club Welcomes New Members

New members were welcomed into the Elk's Sa-Shay-Quadrille Square Dance Club Friday evening when the group held its first dance of the season.

Welcomed by President Oscar Denham were Mr. and Mrs. Curtis Flath, Mr. and Mrs. Arthur Kullis, Mr. and Mrs. George Sugg, the Doyle Hemptons and the Alex Richardsons, new members of the club.

Guests were Mr. and Mrs. Lester Harden, the Michael Flynns, the Kenneth Thomases, the Fred Spaldings and the F. A. Hoffmeyers.

Calling novelty numbers were Cecil McCallum, William Spalding, Burnell McAllister, Jack Baker, and Kenneth Thomas, guest caller.

Mr. and Mrs. Raymond Swaney arranged the decorations in a Halloween motif. Serving refreshments were Mr. and Mrs. Albert Pirtle.

Hospitalized

Harry C. Manus of Nelson street is convalescing from surgery at St. Joseph Mercy Hospital.

West Pontiac Club Marks Anniversary

Old Mill Tavern was the setting Thursday evening for the second anniversary party and ladies night of the Kiwanis Club of West Pontiac.

John A. Riley was toastmaster for the evening. Working on the party committee were Robert J. Alton, chairman; John H. Stefanski, Floyd H. Baker and William L. Treanor.

Past Presidents of MOMS Meet

Members of Zone Eight, Past Presidents Club, MOMS of America, Inc. met Thursday in the Auburn Heights home of Mrs. Frank Polasek for a breakfast and business session.

Assisting with the project was Mrs. Joe T. Marshall and Mrs. L. B. Arnold. Mrs. Charles O'Brien led devotions.

Mrs. Cleve Raymond of Metamora is in charge of the dance and box social to be held Saturday evening in Hunters Creek Hall. The proceeds will be used for families of hospitalized veterans and the Future Nurses Club. Donations may be sent to Mrs. Arnold of Auburn Heights.

A white gavel was presented to the club by Mrs. Polasek.

14 Attend Shower

A pink and blue shower honoring Mrs. David L. Eastham was given recently by Mrs. Gordon Shelton and Mrs. William Eastham at the former's home on Portage street. Fourteen guests attended.

30 Area Students Pledge Fraternities at Michigan

By VIRGINIA VOSS

ANN ARBOR—Close on the heels of sorority pledging, 38 fraternities on the University of Michigan campus wound up their rushing sessions last week.

Included among the 478 new fraternity pledges are 30 students, mostly freshmen, from the Pontiac area.

New Alpha Sigma Phi pledges are William A Beckman of Pontiac, James N. Fanzini of Farmington, and James McCafferty and Michael G. Paradis, both of Royal Oak.

Two engineering students from Pontiac, George and Neal Scott, are on the Alpha Tau Omega pledge list. Robert N. Sharp of Royal Oak and Edward Velden of Holly are included in the Chi Psi roster.

Delta Chi has pledged David E. Torrance of Milford, and Delta Kappa Epsilon has signed up Paul Elvidge of Farmington and Allen C. Hanselman of Birmingham.

Two Pontiac freshmen are Delta Tau Delta pledges. They are Richard K. Hartman and James W. Klausmeyer.

Richard I. Booth of Pontiac and Don Ross Craft of Oxford have been pledged by Delta Upsilon fraternity.

Other pledges from the Pontiac area are Joseph E. Kubacka Jr. from Birmingham, Kappa Sigma; James E. Barger and David Gilcrist, both of Birmingham, Phi Delta Theta; William R. Meyer of Pontiac, Phi Kappa Psi; Stanley L. Kampner of Pontiac, Pi Lambda Phi.

David P. Milbrand of Birmingham, Psi Upsilon; Richard P. Buttenlocher of Clarkston, Sigma Alpha Epsilon; George L. Coleman, John Q. Monaghan and Charles D. Weir, all of Birmingham, Sigma Chi.

Eugene A. Moore of Royal Oak and Alexander Sarros of Pontiac, Sigma Nu; William J. Brinker of Drayton Plains and Ralph R. Watts Jr., Theta Delta Chi; Arthur Leaf and Forest K. Fowler Jr., both of Birmingham, Theta Xi, and Robert C. True of Pontiac, Zeta Psi.

A literary college junior from Pontiac, LaMar MacNutt, who is president of Reeves House, South Quadrangle, recently accepted an award for his house which holds the highest scholastic average in the quad.

H. H. Patersons to Make Home in Birmingham

St. Dunstan Chapel of Christ Church Cranbrook was the setting for the wedding at noon today of Mrs. Edgar Sprague Pierce and Hamilton Hector Paterson.

The Rev. Robert L. DeWitt read the ceremony before members of the immediate families.

Mrs. Paterson was attended by her daughter, Mrs. Paul Seiler, and James Paterson was his father's best man. Jim came from his studies at Williams College, and his sister, Susan Paterson, came from Ohio State University.

Attending besides Mr. and Mrs. Seiler were Mrs. Paterson's other sons-in-law and daughters, Mr. and Mrs. Warner L. Forsyth Jr. of Kalamazoo and Mr. and Mrs. Ben Smith of Birmingham.

Dr. and Mrs. Frank Prust of Detroit were also present. Mrs. Prust is Mr. Paterson's daughter.

Mr. and Mrs. Paterson will live in Birmingham.

Guild Will Sponsor Supper and Bazaar

Committee for the Women's Guild of Bethel Evangelical and Reformed Church met Thursday to complete plans for the annual supper and bazaar.

Mrs. Henry Helmcamp was hostess to the group in her home on Ogemaw road. She is cochairman of the event with Mrs. Donald Bussard. Others on committees are Mrs. Maynard Oesterle, Mrs. H. G. Lusty and Mrs. William Bussard.

Patient in Hospital

Mrs. Grover C. Johnson of North East boulevard is a patient at Pontiac General Hospital.

Ladies ---
You will be thrilled to have sparkling clean rugs on your floors — for such a small cost!

Only $4.95 to Clean a 9x12 Rug

Small Charge for Sizing

New Way
RUG and CARPET CLEANERS
42 Wisner Street FE 2-7132

EVER SO POPULAR **Bloomfield** FASHION SHOP

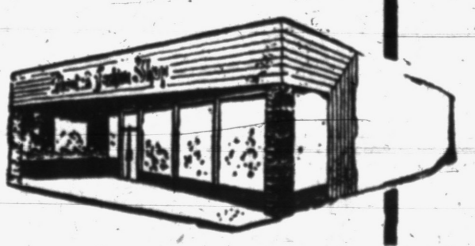

1662 S. Telegraph Rd.

Stunning New Clothes Are Arriving Daily

OPEN EVERY SUNDAY 2 P.M. TO 5 P.M.

Pueblo Indian tribes of New Mexico dwell on land grants that originated with the Spanish crown.

New Lake Theater
420 Pontiac Trail
WALLED LAKE
SUN.—MON.—TUES.
"TROPIC ZONE"
with
E. Reagan, Rhonda Fleming
—ALSO—
"LILI"
with
Leslie Caron, Mel Ferrer
LAST TIMES TONIGHT
"MASTER OF BALLANTRAE"
"LOOSE IN LONDON"

Asks Court to Reconcile Banker, Susan Hayward

LOS ANGELES (AP)—Jess Barker's lawyer has asked the Superior Court to aid in a reconciliation between the actor and his actress wife, Susan Hayward.

He asserted in his petition yesterday that the best welfare of their two sons is paramount and that the marriage can be saved, although "on occasions the behavior of the couple during nine years of matrimony has been injudicious."

Miss Hayward, suing for divorce, asked for custody of the twin boys, Gregory and Timothy, 8.

Payroll Padding Charge Stands

Western Lawmaker's Trial Will Start Dec. 2, Judge Decides

WASHINGTON (AP) — A payroll padding indictment still stood against Rep. Ernest K. Bramblett (R-Calif) today after a judge's denial of all defense attacks upon it.

Barring new defense moves, a ruling late yesterday by U. S. District Judge F. Dickinson Letts paved the way for Bramblett's trial to start Dec. 2.

* * *

Bramblett's attorney, Edward Bennett Williams, argued that all 18 counts against the lawmaker should be thrown out for one legal reason or another.

In addition to upholding the indictment in its entirety, Judge Letts denied as a "fishing expedition" a defense motion for permission to inspect the minutes of the grand jury which indicted Bramblett June 18. He denied, too, a defense request for permission to see statements made by Mrs. Olga Hardaway to FBI agents.

* * *

Bramblett is accused of putting Mrs. Hardaway of Santa Barbara, Calif., and Mrs. Margaret Swanson of Arlington, Va., on his office payroll and taking kickbacks from them. The government contends neither woman did any work to earn their salaries.

Williams said the first seven counts, concerned with the putting of Mrs. Swanson on the payroll, were barred by the statute of limitations because the indictment was returned more than three years after Bramflett certified her as a clerk.

Judge Letts, by his ruling, adopted the position of Asst. U.S. Dist. Atty. William Becker that the alleged offense continued each month Mrs. Swanson remained on the payroll. He said this brought the indictment well within the three-year limitation on legal action.

The usual railroad hopper car holds 60 tons of coal, but super sized cars now on the rails hold upward of 100 tons.

AP Wirephoto

SHIRLEY GLAMOURIZED—Shirley Booth, winner of an Academy Award last year for her role as the "sloppy" housewife in "Come Back Little Sheba," is getting the Hollywood glamour treatment in her second film. She wears snappy clothes, fancy hairdos and even a bathing suit in her new picture, "About Mrs. Leslie."

Chinese Nationalist Pair Lambaste Soviet Russia

TAIPEH, Formosa (AP)—Nationalist China officially observed the eighth anniversary of the United Nations today with ceremonies at which the two principal speakers lambasted Soviet Russia.

Chu Chia-Hua, a former Nationalist vice premier, called for the expulsion of Russia and her satellites from the world body. And O. K. Yui, governor of Formosa, declared that Soviet vetoes in the Security Council have paralyzed the U. N.

Short Session Is Hoped For

U.S. Envoy to U.N.-Red Meeting Says Decision Possible in 2 Weeks

SEOUL (AP)—Special U. S. Envoy Arthur Dean said today he is hopeful it will take no more than "10 days to two weeks" of discussions with the Communists to complete arrangements for a Korean political conference.

"If we can't get a decision in 10 days or two weeks we probably can't get any agreement at all," he added.

Dean, who opens the preliminary talks Monday, emphasized that he has no intention of letting the Reds maneuver the sessions into a "de facto political conference."

The U. S. State Department official, who will speak for the U. N. Command during the talks, told a news conference he has no idea who will represent the Communists.

He repeated that as far as he is concerned the talks will be limited to fixing a time and place for the full dress talks. But Dean said he would listen to anything new the Reds may have to say.

Dean met newsmen shortly after conferring here with South Korea's President Syngman Rhee. He said they agreed that South Korea will have an observer at the preliminary talks.

Informed quarters had reported earlier that the observer would be Col. Lee Soo Yung, a ROK staff officer during the prolonged armistice negotiations.

Dean flew to Korea from Japan Saturday for a round of top level conferences before going to the Allied truce headquarters at Munsan.

Ellis O. Briggs, U. S. ambassador to Korea, flew here with Dean and the two conferred with George Allen, U. S. ambassador to India, who also is in Korea. Accompanying Dean is Lt. Gen. William K. Harrison, who negotiated final details of the Korean truce.

Communist and Allied officers at Panmunjom finally agreed Saturday that the preliminary talks will be held on the armistice demarcation line. The Communists had insisted that the meetings be held in the village of Panmunjom, which is north of the demarcation line.

Agreement on the conference site still must be approved by the Allied and Communist high commands.

BREAD GOES TO CHURCH—In his traditional outfit, adorned with pearly buttons, Alfred West, the "Pearly King of Kent," carries an oversized loaf of bread to the St. Magdalene Church in London, England. He is bringing the loaf to the annual harvest festival of the "Pearly Kings and Queens."

Community Theaters

Bloomfield

Sat., Tues.: "The Charge at Feather River," Guy Madison, Frank Lovejoy; "Cruisin' Down the River," Dick Haymes, Audry Totter.
Wed., Tues.: "War of the Worlds," Gene Barry, Ann Robinson.
"Master of Ballantrae," Errol Flynn, Beatrice Campbell.

Birmingham

Sun., Tues.: "Dangerous Crossing," Jeanne Crain, Michael Rennie; "It Happens Every Thursday," Loretta Young, John Forsythe.
Wed., Sat.: "Fort Apache," John Wayne, Henry Fonda; "Blood on the Moon," Robert Mitchum, Barbara Bel Geddes.

Hills-Rochester

Sat.: "Cattle Town," Dennis Morgan, Rita Moreno; "The Magnetic Monster," Richard Carlson.
Sun., Tues.: "Snows of Kilimanjaro," color, Gregory Peck, Ava Gardner, Susan Hayward.
Wed., Thurs.: "Lili," color, Leslie Caron, ZaZa Gabor.
Fri., Sat.: "Abbott and Costello Meet Captain Kidd," Color; "The Tall Texan," Lloyd Bridges, Marie Windsor.

Holly

Sat.: "All I Desire," Barbara Stanwyck. "The Stand at Apache River," Technicolor, Stephen McNally.
Sun., Tues.: "Thunder Bay," Technicolor, James Stewart, Joanne Dru.
Thurs., Sat.: "Half a Hero," Red Skelton; "Bugs Bunny's All-Star Revue."

Keego

Sat.: "Mr. Scoutmaster," Clifton Webb, Frances Dee; "Cruisin' Down the River," Technicolor, Dick Haymes.
Sun., Tues.: "Dangerous When Wet," Technicolor, Esther Williams, "Sea Devils," Technicolor, Rock Hudson, Piper Laurie.

Lake-Walled Lake

Sat.: "Master of Ballantrae," Technicolor, Errol Flynn; "Loose in London, "Leo Gorcey, The Bowery Boys.
Sun., Tues.: "Lili" Technicolor, Leslie Caron, Mel Ferrer; "Tropic Zone," Technicolor, Ronald Reagan, Rhonda Fleming.
Wed., "Blood on the Moon," Robert Mitchum, "Sequoia," Jean Parker, Charles Bickford.

Milford

Sat.: "Tropic Zone," Technicolor, Ronald Reagan, Rhonda Fleming.
Sun., Tues.: "Gentlemen Prefer Blondes," Technicolor, Jane Russell, Marilyn Monroe.
Thurs., Fri.: "Under the Red Sea;" "Romance of the Redwoods," Charles Bickford, Jean Parker.

Ministry Confirms Desertion of Flier

SEOUL (AP)—The Defense Ministry today confirmed the defection of a South Korean pilot with an F51 Mustang fighter plane to Communist North Korea.

The ministry identified the deserter as Capt. Kim Sung Bai, 27, an instructor in the Republic of Korea Air Force.

The official announcement said the plane took off from a ROK air base at Sachon in southwest Korea. It did not say when it happened. But the flight was reported last Monday by Communist correspondents at Panmunjom.

The Defense Ministry said Kim had been grounded because of carelessness that had caused two crashes.

Haymes Is Tied Up Any Way He Turns

SANTA MONICA, Calif. (AP) — When Singer Dick Haymes failed to appear in court to explain the charge of his former wife, actress Joanne Dru, that he is almost $2,400 behind in payments for support of their three children, the court issued a bench warrant.

But service was deferred pending Haymes' appearance Oct. 28 at an immigration hearing on his deportation to Argentina, where he was born.

* * *

Haymes' lawyer, David Marcus, appeared in court yesterday and said the crooner has no funds because the federal government has levied on all his salary for back income taxes.

The government seeks to deport the singer on grounds he illegally reentered the continental limits last summer after visiting Rita Hayworth in Honolulu. She is now his wife.

Voting by Lease Only

ROUND LAKE, N. Y. (UP)—It's not easy to vote in this community, which is set up as a private corporation. The privilege is granted only to persons who at least 20 days before election have signed a 99-year property lease.

"EASE UP" ON SHOPPING DAY
ENJOY A
PINEAPPLE-FUDGE
FUNDAE
TODAY!

AT YOUR FAVORITE INDEPENDENT FOUNTAIN OR DRIVE IN
"Give Your Taste a Treat!"
Distributed By
Oakland Sweets & Sundries Co.
PHONE 4-2121

KEEGO
Doors Open Sunday 1:45 P. M.
Doors Open Sunday 1:45 P. M.
SUNDAY MONDAY TUESDAY
It's M-G-M and BIG! It's TECHNICOLOR and MUSICAL!
"DANGEROUS WHEN WET"
ESTHER WILLIAMS
FERNANDO LAMAS · JACK CARSON
—PLUS—
UNTAMED EMOTIONS! RAGING CONFLICT!
DAVID E. ROSE presents
YVONNE DE CARLO · ROCK HUDSON · MAXWELL REED
SEA DEVILS
Color by TECHNICOLOR · with DENNIS O'DEA
Produced by DAVID E. ROSE · Directed by RAOUL WALSH
LAST TIME TONIGHT
"Cruising Down the River" — "Mr. Scout Master"

PONTIAC DRIVE-IN Theatre
Dixie Hwy. (US-10) 1 Block North of Telegraph FE 5-4500
TONIGHT ONLY!
ALL COLOR PROGRAM
—3 BIG FEATURES—
WARNER BROS.
DALLAS
TECHNICOLOR
He was a man with a chip on his shoulder and a Border Lady on his mind!
GARY COOPER
RUTH ROMAN
ALSO STARRING STEVE
Yahoo! MGM'S HIGH, WIDE AND HANDSOME MUSICAL!
Texas Carnival
TECHNICOLOR
Starring ESTHER WILLIAMS
RED SKELTON
HOWARD KEEL
with PAMELA RAYMOND · ANN MILLER · KEENAN WYNN
and TALLY
COLOR CARTOON
EXTRA
"The BIG CAT"
PRESTON FOSTER — LON McALLISTER
TECHNICOLOR
NEXT ATTRACTION
SUNDAY MONDAY
They're BACK!!! and FUNNIER than EVER!!
Francis COVERS THE BIG TOWN
It's Donald O'Connor, and his pal, Francis, the Talking Mule, in their latest and most hilarious adventure—
DONALD O'CONNOR
with YVETTE DUGAY · GENE LOCKHART · NANCY GUILD and FRANCIS the Talking Mule
PLUS
HE STORMED THE PIRATE PORT OF MADAGASCAR to steal the love of its Corsair Queen!
ERROL FLYNN
MAUREEN O'HARA
AGAINST ALL FLAGS
in Technicolor

TONITE—Last Complete Show Starts 10 P. M.
"The Beast From 20,000 Fathoms"
WARNER BROS. sensation of the nation!
TERROR OUTPOST OF THE MOUNTIES!
FORT VENGEANCE
in thrilling COLOR
A WALTER WANGER Production
JAMES CRAIG
AN ALLIED ARTISTS PICTURE
Starts SUN.
HURON
Starts SUN.
He's just a crazy big mixed-up kid—
IN THE COMEDY RIOT OF THE YEAR!
CLIFTON WEBB
Mr. Scoutmaster
with EDMUND GWENN · GEORGE "Foghorn" WINSLOW
COLOR BY Technicolor
20th
• • PLUS • •
on the GIANT
FULL STAGE SCREEN!
Note! — This Picture Has Not Been Shown in the City of Pontiac
RONALD REAGAN
RHONDA FLEMING
ESTELITA
in
Tropic Zone
with NOAH BEERY · GRANT WITHERS
Written for the Screen and Directed by LEWIS R. FOSTER

Blue Sky DRIVE-IN THEATRE
Only Time TONIGHT!
BIG -- Pre-Halloween Thriller Show!
LOOSE CLUES! STUPOR SLEUTHS!
BUD ABBOTT and LOU COSTELLO
in
WHO DONE IT?
with WILLIAM BENDIX · WILLIAM GARGAN · Louise ALLBRITTON
Jerome Cowan · Patric Knowles · Ludwig Stossel
And This Second Feature Picture Too!
It's a BATTLE ROYAL of THRILLS!
Tenement terrors versus the mug who makes even skeletons shiver . . . and the first one that faints is a pouty-waist!
AVA GARDNER
THE EAST SIDE KIDS
in
GHOSTS ON THE LOOSE
ASTOR
LEO GORCEY · HUNTZ HALL · BOBBY JORDAN
BELA LUGOSI
PLUS 6-CARTOONS

Blue Sky DRIVE-IN THEATRE
2150 Opdyke Road
STARTS TOMORROW
MAN AGAINST THE WILDERNESS!
WALTER WANGER presents
DANA ANDREWS
BRIAN DONLEVY
SUSAN HAYWARD
"Canyon Passage"
in TECHNICOLOR
PATRICIA ROC
with HOAGY CARMICHAEL · WARD BOND
ANDY DEVINE · STANLEY RIDGES · LLOYD BRIDGES · FAY HOLDEN
VICTOR CUTLER and the Devine Kids, TAD and DENNY
PLUS
IT'S THAT 'Salome' GAL AGAIN...
Lovin' Like A Desperado!
YVONNE DE CARLO
ROD CAMERON
in
FRONTIER GAL
A FEDERER-PAGANO Production
IN TECHNICOLOR

Security Policy Lops Off 1,456

Eisenhower Program Is Forcing Workers Out of Government Jobs

WASHINGTON (AP) — The White House says 1,456 government employes have been fired or forced to resign under President Eisenhower's new security program since it went into operation May 27.

These removals from the government payroll are apart from the separation of 145,000 other federal employes for economy reasons, presidential Press Secretary James C. Hagerty told newsmen yesterday.

* * *

The number of security removals under the Eisenhower program compares with these figures for the old loyalty program which operated for five years under former President Truman.

Five hundred sixty persons were found ineligible for employment on loyalty grounds and either not hired or fired. While FBI investigations of applicants or employes were under way, 2,748 persons either quit or withdrew their job applications. In all, the FBI made 26,236 investigations. Another 3,634 persons quit their jobs after their cases went to a loyalty review board.

Officials say the security grounds for firing, or non-employment, under the Eisenhower program, are broader than the loyalty standards under the Truman program. The present directive provides for getting rid of persons classed as drunks, homosexuals, loose talkers and others considered bad security risks as well as outright subversives.

Hagerty said none of the security separations in the period covered by the report, May 27 through Sept. 30, was based on refusal to testify before congressional committees. He said all but five of those removed had been employed by previous administrations. The five had been fired pending investigation, he said.

Thief Gets $48 Just by Calling Cafe on Phone

DALLAS, Tex. — Police looked into a new crime wrinkle today and hoped the new practice wouldn't spread.

A 49-year-old cashier at a cafe told officers she took a call Thursday night and heard a voice say:

"Ever hear of robbery by telephone? It's a new thing we're starting and we're going to make it work."

The male voice instructed the woman to package the money, take it half a block away and leave it in a doorway. The voice threatened the woman's life and told her she was being watched.

The robbers wound up with $48 for their nickel call.

Nixon in Singapore to Observe U.N. Day

SINGAPORE (AP) — U. S. Vice President Richard Nixon, on an official tour of the Far East, flew here today from Jakarta, Indonesia.

He was scheduled to speak at Victoria Memorial Hall during an observance of United Nations Day and confer with British Commissioner Gen. Malcolm MacDonald and other officials. He leaves next Tuesday for Bangkok, Thailand.

His visit to the British crown colony coincided with a goodwill visit by the U. S. aircraft carrier Lake Champlain. It docked with four destroyer escorts—the Caperton, Daskiell, Darteh and Gatling. The ships are enroute home from Korea.

Gen. Weyland, commander of U. S. Far East Air Forces, was another ranking American in Singapore today. He is here for top - level talks with British airmen.

Detroit Officials Attend Funeral of Last GI Killed

DETROIT (AP)—City fathers and representatives of the major veterans organizations were on hand at funeral services this morning for Sgt. Harold Cross, the last United Nations soldier killed in Korean fighting.

Sgt. Cross, who was killed one hour and 20 minutes before the cease-fire of the Korean armistice, lay in state yesterday.

Request Social Worker

GRAND HAVEN (AP)—The Ottawa County Board of Superivosors has been requested to hire a psychiatric social worker for the county to work in conjunction with the Muskegon Child Guidance Clinic. The county health department recommended the action.

TALE OF THE OLD WEST—Charlton Heston, portraying a hard bitten Indian Scout, looks down at the face of lovely Katy Jurado with mixed emotions. Katy who plays a half breed Apache Indian in the western thriller "Arrowhead," is teamed for the first time with the dynamic Heston. The film which also features Jack Palance, opens Sunday at a local theater.

'Caine Mutiny' Court Scene, 'Good Theater'

By BOB THOMAS

HOLLYWOOD (AP) — "The Caine Mutiny Court Martial" is wending its way up the Pacific Coast on the first leg of a lengthy tour that will reach New York Jan. 13. It should meet with success all along the way.

I caught the play at Pomona College in Claremont, Calif., and can report that it is stirring theater. The magic touch of Paul Gregory, who brought forth "Don Juan in Hell" and "John Brown's Body," is as golden as ever.

Unlike the two previous attractions, "Court Martial" is offered with scenery and costumes. The scene is the bare court room on Mare Island, and the all-male cast wear naval uniforms. The playgoers arrive at the theater to find the curtain up, thus making them feel like observers at a trial. When the play is ready to begin, two sailors come onstage to straighten up the place. Then the other players begin to arrive.

The play starts slowly, with an exposition of facts that seem to tighten the ring of guilt around the defendent, Lt. Maryk (John Hodiak). Capt. Queeg (Lloyd Nolan), who was forcibly relieved at sea by Maryk, testifies his scorn for the action with apparent rationality.

The defense attorney (Henry Fonda) appears unwilling or unable to stem the flow of incriminating evidence. He is even admonished by the presiding officer of the court.

When then Fonda goes to work. He prowls tiger-like around the witness chair as he ensnaris naval physchiatrists in their own words. He brings Nolan back to the stand for the kill.

In one of the most beautifully sustained scenes of the theater, Nolan rants on, exposing Queeg as the irrational tyrant that he is.

Despite the static nature of the play—it remains in the court except for a brief hotel celebration afterwards—there is never a let down. Even though the majority of the hep Pomona College crowd had read "The Caine Mutiny," there was still an air of suspense. The laughs rocked the huge auditorium, and the dramatic moments brought pin-dropping silence.

Fonda, in a role that will be compared to "Mister Roberts," does a beautifully modulated job. There's nothing flashy in it until the final scene, when he blasts the real instigator of the mutiny. Nolan has the role of a lifetime and plays it to the hilt. Hodiak in a less showy part, is the perfect Maryk.

Much praise is due Herman Wouk, for a spare adaptation of his lengthy novel. Direction is credited to Dick Powell, although Charles Laughton finished up the job when Powell reportedly tiffed with Fonda. Whoever directed the show did a fine piece of work.

Musical Parson Set for Special Services

DRYDEN — Special services featuring the music of the Rev. Warren A. Rogers are scheduled next Thursday trough Nov. 8, in Pilgrim Holiness Church, the Rev. M. C. Straight announced.

Rev. Rogers, a well-known radio and recording baritone, also plays the trombome, banjo and guitar.

Dividend to Be Paid by American Airlines

Directors of American Airlines, Inc., have declared a dividend of 25 cents a share on $1 par value common stock payable Nov. 20 to stockholders of record at the close of business Nov. 5.

The firm reported net income after taxes for the first nine months of 1953 amounted to $10,987,027, or $1.54 a share of common stock after payments of preferred stock dividends. Net income for the comparable period in 1952 was $9,762,759 or $1.35 a share.

Pontiac Theaters

EAGLE

Starts Wed.: "Francis Covers the Big Town," Donald O'Connor; "Man from the Alamo," Glen Ford.

Sun. Oct. 31: "Abbott and Costello "Meet Dr. Jekyll and Mr. Hyde," "All I Desire," Barbara Stanwyck.

OAKLAND

Sat.: "East of Sumatra," Jeff Chandler, Marilyn Maxwell.

Sun., Thurs.: "Arrowhead," Charlton Heston, Jack Plance, Katy Jurado.

STRAND

Sat., Tues.: "Thy Neighbor's Wife," Cleo Moore, Hugo Haas; "A Blueprint for Murder," Joseph Cotten, Jean Peters.

Wed., Fri.: "Affair With a Stranger," Jean Simmons, Victor Mature; "Mission Over Korea," John Hodiak, John Derek.

STATE

Sat., Tues.: "Royal African Rifles," Louis Hayward; "Hot News," Stanley Clements, Gloria Henry.

Wed., Fri.: "Woman in the Window, Edward G. Robinson, Joan Bennett; "The Stranger," Edward G. Robinson, Loretta Young.

Sat.: "Spaceways," Howard Duff, Eva Bartok," Eyes of the Jungle," Jon Hall, Alyce Lewis

Wesley Bates Elected Farm Bureau Delegate

LUM — Roadside spraying and presidential election methods were discussed at the monthly meeting of Goodland Farm Bureau at the home of Mr. and Mrs. Claude Winslow recently.

Wesley Bates was selected as a delegate to the annual meeting at Lansing. Officers elected were Reid Sisson, discussion leader; Ray Caldwell, minute man; Bert Elling, chairman; and Ray Caldwell, vice-chairman.

Put on Probation

Mrs. Loretta D. Brunell, 34, of 550 Wolverine Dr., Walled Lake, was placed on one years probation and assessed $50 costs by Circuit Judge Frank L. Doty Friday for cashing a check without sufficient funds. She entered a guilty plea to the charge Oct. 2.

Emmanuel PTA Sees Film on Diets

Parent - Teacher Fellowship of Emmanuel Christian Day School met Thursday evening at Emmanual Baptist Church. Mrs. Mary Burrell of the Pontiac City Health Department spoke and showed a movie on proper diets.

Fifth and sixth graders presented a play under the direction o their teacher, Mrs. Eleanor Orthner.

Halloween decorations were used, and cider and doughnuts were served to more than 100 parents. There are 165 students in nine grades and kindergarten at the Emmanuel Christian school this year.

There are slightly more than 50,000,000 housing units for the 160,0000,000 persons in the United States. This is more than three persons per unit.

FABULOUS FOOD EXPERTLY SERVED

OLD MILL TAVERN HOTEL WATERFORD, MICH. ON U.S. 10

NEW BANQUET ROOMS Available for Reservation NOW SERVING OYSTERS ON THE HALF SHELL

Sunday Menu SPECIAL DINNERS

Complete Dinner

Roast Turkey
Roast Beef
Baked Whitefish

$2

LUNCHES Served Daily Open 10 A. M.-2 A. M.

OLD HEIDELBERG

1727 S. Telegraph Road

Cocktails, Wines, Beer

Fox and Hounds

Woodward at Long Lake Road, Bloomfield Hills

Phone Birmingham MI 4-4800

NOW SERVING LUNCHES

From 12 Noon as Well as Dinners from 5:30

FOOD AS YOU LIKE IT

LES HUTCHINSON'S CAFETERIA

4541 Dixie Hwy. Gene Shaw, Mgr.

EAGLE

Doors Open Sunday at 12:30 Phone FE 5-8331

Last Times Today

James Stewart In "Destry Rides Again" | Douglas Fairbanks In "The Sun Never Sets"

STARTS SUNDAY

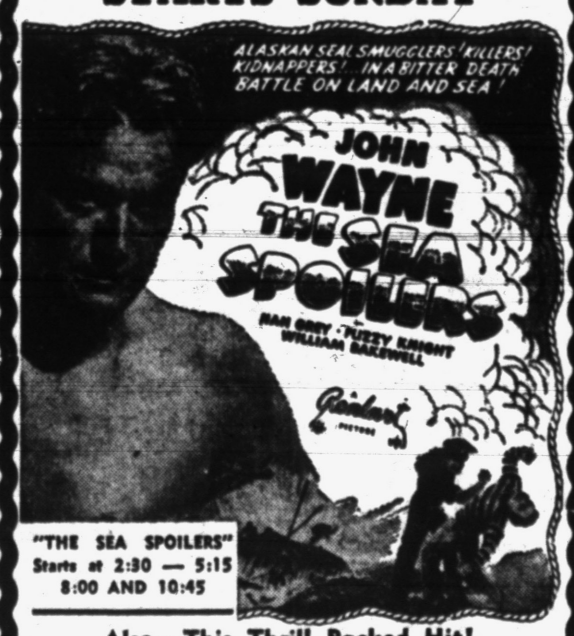

"THE SEA SPOILERS" Starts at 2:30 — 5:15 8:00 AND 10:45

Also—This Thrill Packed Hit!

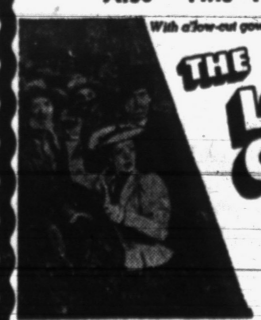

With a flow-out gown Lovely Loretta takes the wildest spot of the West

THE LADY FROM CHEYENNE

LORETTA YOUNG

ROBERT PRESTON EDWARD ARNOLD

Starts At: 1:00 — 3:40 — 6:30 and 9:20

PRICES: MATINEE WEEKDAYS 35c TO 5 P. M.; NIGHTS AND ALL DAY SUNDAY 55c — CHILDREN ALWAYS 18c

STATE

OPENS TODAY

Continuous from 2 P. M. till 1 A. M.
Box Office Is Open 1:45 to 11:30 P. M.
Matinee...40c — Nights & Sun....60c
Under 12 Years of Age...18c

2 BIG HITS

TODAY - SUN. - MON. - TUES.

"THE ROYAL AFRICAN RIFLES"

At 2:00, 4:15, 6:35, 9:00, 11:20

IN COLOR Starring Veronica HURST An ALLIED ARTISTS production

ALSO

Ace Reporter Takes the Underworld For a Ride!

"HOT NEWS"

STANLEY CLEMENTS GLORIA HENRY

EXCITEMENT LASHES THE SCREEN... as Police Close In on a Killer Whose Only Victims Are Blondes Under 30!

At 3:15-5:35 8:00-10:20

FREE Good Ice Cold Vernor's Ginger Ale COURTESY PONTIAC VERNOR'S DIST.

FREE Delicious Fresh Beechnut Gum

NEXT ATTRACTION — OCTOBER 28-29-30

"WOMAN IN WINDOW" — "THE STRANGER"

LAST TIMES TODAY

DOORS OPEN DAILY at 12:45

Adults Mat. 50c
Nights . . . 74c
Children . . 18c

OAKLAND Theatre

STARTING TOMORROW

WHEN YOU SEE Arrowhead

YOU'LL SEE THROUGH NEW EYES A TRUE STORY OF THE MIGHTY FIGHT FOR THE WEST!

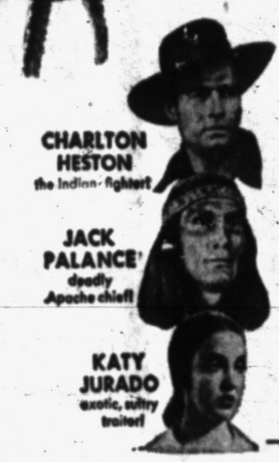

CHARLTON HESTON the Indian-fighter

JACK PALANCE deadly Apache chief

KATY JURADO exotic, sultry traitor!

CHARLTON HESTON in ARROWHEAD

Jack Palance · Katy Jurado Brian Keith · Mary Sinclair

Written for the Screen and Directed by CHARLES MARQUIS WARREN

Based on a novel by W. R. Burnett

Produced by Nat Holt

COLOR BY TECHNICOLOR A PARAMOUNT PICTURE

FEATURES STARTING AT— 1:17 — 3:24 — 5:31 — 7:35 — 9:48

ADDED: CARTOON • NEWS

COMING: "MOGAMBO"

NOTHING YOU HAVE EVER SEEN IN THE THEATRE WILL MATCH The Robe CINEMASCOPE WATCH FOR IT—SOON

Box Office Opens 10:45 A. M. — Continuous Shows 11:00 A. M. to Close

STRAND THEATRE · PHONE FE. 5-6211

—NOW PLAYING THRU TUESDAY—

THERE'S ONE IN EVERY TOWN!

THY NEIGHBOR'S WIFE

Starring CLEO MOORE · HUGO HAAS · KEN CARLTON

ALSO

That "B-Girl" from Pickup ON SOUTH STREET is back!

JOSEPH COTTEN · JEAN PETERS · GARY MERRILL

in A BLUEPRINT FOR MURDER

PRICES

MATINEES 50c
EVE. & SUN. 74c
KIDDIES 18c

Arthur Hill Hands Pontiac Third SVC Setback

Skippers Shock Berkley, 41-7

By JACK SAYLOR

Waterford's surprisingly easy victory over Berkley featured a busy football day among Oakland County area preps Friday.

Berkley entered the game as co-leader in the Inter-Lakes Conference and a slight favorite over the Skippers. While the win itself by Walt Ashley's eleven was no shock, the victory margin was.

Skipper "Touchdown Twins," Ray Campbell and Kerry Keating, paced Waterford to a 41-7 rout. With this assist, Van Dyke took undisputed possession of first place in the I-L by downing Southfield, 14-2.

Walled Lake won its 1st game of the season, 13-0, over Farmington. Northville solidified its Wayne-Oakland lead with a 27-6 triumph over Clarkston. Improving Milford tripped Brighton, 20-6, while slumping Holly lost its 3rd straight at Clarenceville, 13-0.

Romeo blanked Oxford, 6-0, as the Bulldogs made its only drive of the night pay off. Bernie Carter scored from the two. Ed Leach's two touchdowns paced Lake Orion to a 15-0 homecoming victory over South Lake.

Rochester's homecoming against Lapeer, Friday, was a really successful affair. Falcons dumped their visitors, 19-0, with two TDs coming in the first half. The win gives Rochester a 4-2 record. Jerry LeBarre was the shining star both on offense and defense and scored one TD, ran for an extra point. Other tallies were counted by Max Powell, in the 2nd, on a pass from Rog Forbush, while Paul Dellaire's 30 yard dash on a handoff in the first minute of the same period accounted for the Falcon total.

Lapeer was never inside Falcons' 20 yard stripe.

A crowd of 2,900 saw the contest.

Waterford broke open its game in the second half. Keating scored on a five-yard run in the first period and Campbell went 30 yards for a 2nd-quarter TD, but Berkley opened the second half with a touchdown drive capped by Harry Berman.

After the kickoff, Keating broke away for 72 yards and a touchdown and that was the turning point.

In the 4th period, Dick Tims ran 25 yards with a fumble; Campbell scored from the six after Keating's interception; Steve Ryeson scooted 53 yards with a pass interception; and Chuck Schack nailed a Berkley runner in the end zone for a safety.

* * *

Jim Simmons' 24-yard field goal gave Southfield a 3-0 halftime lead over Van Dyke, but Johnny Malone & Co. got rolling in the 2nd half to preserve its unbeaten record.

Malone scored twice (he has 11 touchdowns this year) and passed for both extra points.

Jerry Winterhalter directed Milford's conquest of Brighton. He scored the 1st TD on a seven-yard run, then passed to Don Perkuchin and Don Colegrove for tallies on 30-yard plays.

Pass interceptions set up both Clarenceville touchdowns as Holly bowed for the 3rd straight time since its 13-game win streak was halted.

* * *

Avondale and Troy won Oakland-B Conference games. Johnny Engstrom and Marv Evans each scored twice as Avon dumped Clawson 26-6. Norm Norton had a pair of TD's in Troy's 38-0 win over Madison.

Pontiac Press Photo

LUMBERJACK STOPPED — Safetyman Lee Quince (38) halts Arthur Hill halfback Bob Plater (12) after a short gain in the final period of Friday night's Pontiac-Arthur Hill game here. Coming in to assist on the tackle is George Thrasher (30), Pontiac tackle. Lumberjacks won the game, 18-13.

Chiefs' Final-Quarter Rally Falls Short in 18-13 Defeat

By BILL MARTIN

Too little and too late!

That was the story of a 4th-quarter rally by Pontiac High's football team Friday night as the Chiefs dropped their 3rd consecutive Saginaw Valley Conference decision, 18-13, to Arthur Hill here.

Trailing 12-0 going into the final period, Coach Ed Graybiel's crew staged an inspired drive in the last 12 minutes of play to take a brief lead but lost it moments later when fleet Arthur Hill halfback Harvey Wolfe shook loose on a 69-yard scoring dash.

Chiefs bounced back to move to the Lumberjacks' 16 before an intercepted pass ended their threat.

Arthur Hill's 1st touchdown came early in the 2nd period, when Wolfe, the game's leading ground gainer, scampered 35 yards. Jacks capitalized on a Chief fumble late in the period to rack up another marker. Walt Poe fumbled on a line plunge, and guard Jim Rappuhn recovered to "lumber" 28 yards to the goal line. Both conversion kicks were blocked.

Pontiac staved off one Arthur Hill thrust in the 3rd quarter, and drove 56 yards after recovery of a Lumberjack fumble for its 1st tally in the finale.. Homer Harrison cracked over from the two after quarterback Dick Ayling set up the score with a 16-yard run. Ayling's extra point try fell short.

Chiefs' 2nd touchdown was a repetition of Arthur Hill's 2nd score. Halfback Floyd Wright fumbled on his own 18. Bill Rose grabbed the bouncing ball and zipped into the end zone. Ayling's kick was good, and Pontiac had a short-lived 13-12 edge.

Wolfe iced the game on the 2nd play following the kickoff, rounding his right end and outrunning three PHS defensemen for 69 yards and the winning TD.

Pontiac made one more bid, reaching the Lumberjacks' 16-yard line with less than a minute to play. Losses and a penalty set the Chiefs back to the 26, and end Bill Feldt picked off Dick Ayling's pass to halt the drive.

Wolfe, with 134 yards in nine tries, paced the Lumberjacks. Ayling collected 41 yards in four option plays to lead Pontiac.

PHS eleven goes to Royal Oak for a non-league contest next Friday.

Lineup, summary:

PONTIAC	ARTHUR HILL
ENDS — Moore, Wiscombe, Wilson, Singleton.	ENDS — Stroebel, Herman, Gottschalk, Feldt.
TACKLES — Thrasher, Hopkins, Hunt, Metsdorf.	TACKLES — Harmony, Dijack, Birnbaum, Wolfgram.
GUARDS — McLarty, Vaughn, Woodhall.	GUARDS — Rappuhn, Vendetto, Averill.
CENTER — Heban.	CENTERS — Anderson, Landeryou.
BACKS — Ayling, Caswell, Hobolth (Q), Williams, Poe, Harrison, Rose (H), Gracey (F).	BACKS — Hanson, Rosengren (Q), Bob Plater, Wolfe, Wright, Lusenske (H), Bill Plater, Richman, Carter.

STATISTICS

	P	AH
First downs	9	6
Yards gained rushing	152	246
Yards lost rushing	15	42
Net Yards rushing	137	204
Passes attempted	12	6
Passes completed	4	2
Yards gained passing	69	29
Passes intercepted by	0	1
No. of punts	7	7
Punting average	34.1	27
Fumbles	6	7
Own fumbles recovered	2	4
No. of penalties	3	6

Yards lost penalties				25	90
PONTIAC	0	0	0	13	— 13
ARTHUR HILL	0	12	0	6	— 18

Touchdowns — Wolfe (2), Rappuhn; Harrison, Rose.
Extra point — Ayling.

60,000 to See UM, Gophers in Battle of Jug

Wolverines Accorded Slight Edge; McDonald Rated Big Threat

MINNEAPOLIS (AP) — Undefeated Michigan hurled its classy offense against embattled Minnesota today in the 50th anniversary game of one of football's famed rivalries —the Little Brown Jug series.

Some 60,000 fans were expected to watch the struggle in 60 degree weather.

Michigan unbeaten in the series since 1942 and at least a one touchdown favorite today, carried just the kind of weapons that have given the thrice-beaten Gophers load s of trouble.

Michigan's passing game packs authority and versatility. Wolverines were ready to probe Minnesota's none too stable pass defense with the aeriel thrusts of Duncan McDonald, Ted Kress and Lou Baldacci. McDonald could see considerably more action than last week against Northwestern, when he pitched three touchdown passes in around 10 minutes of playing time.

Minnesota, hurt and angry after losses to Southern California, Michigan State and Illinois, was firmly determined to short-circuit another Michigan Rose Bowl drive.

Gophers once more were tying their hopes to Paul Giel and a power attack which scared Illinois for one half and battered Northwestern.

Aside from one or two injuries, both teams were in near peak condition.

Illini Is Rated 3-TD Edge Over Orange

CHAMPAIGN, Ill. (AP) — Illinois today throws the nation's best ground attack against Syracuse, a rugged defensive football team that could be much tougher than the three-touchdown underdog it is rated.

* * *

Syracuse has a line averaging 215 pounds per man and is ranked third in the nation defending against rushes. New Yorkers have lost only one game in four — a final-minute decision to Penn State last week. Pat Stark and Bruce Yancey spark a nifty passing attack.

Illinois is rated the country's No. 1 ground-gaining team, mostly because of the yardage reeled off by their sophomore stars, J. C. Caroline and Mickey Bates.

Engineers Confident They Can Halt ND Drive; 'M' Must Win Today to Stay in Big 10 Race

NEW YORK (AP)—Mighty Notre Dame, the No. 1 team in the country, meets its most formidable foe of the season today—Georgia Tech, nursing an undefeated streak of 31 games.

This is the big one of a day that could shed light on several conference races and perhaps even decide a couple of bowl participants. In the Big 10, Michigan must beat Minnesota to stay in the race, while in the Pacific Coast Conference the big one is Southern California and California.

And in the always-whacky Southwest Conference, Baylor, the shaky favorite rates only seven points over the Texas Aggies. Rice, the early season favorite, plays Texas. Baylor is No. 6 in the Associated Press poll but in the scramble for the Southwest Conference title and the Cotton Bowl bid that goes with it, any of the others could sneak in.

Maryland, rated No. 3 in the country right behind Notre Dame and Michigan State, won't have any worries. The Terps played Miami last night and enjoyed a brisk workout to the tune of 30-0.

Michigan State has a soft assignment in Purdue in a Big 10 meeting, Illinois, another league power, entertains Syracuse in an intersectional game. Oklahoma, the defending champion in the Big 7, plays Colorado in a conference game. West Virginia, No. 9, tackles Virginia Military Institute.

* * *

Of all the schools in the first 10, Navy seems to be in the most precarious position. The Middies, who slaughtered Princeton last week, tangle with Penn, a rugged crew despite a couple of defeats.

* * *

There is no one television game of the week. Instead, four games will be televised in a panoramic experiment with the scene shifting from one to another, wherever the action is hottest. The viewers around the country will get snatches of the Princeton-Cornell, Illinois-Syracuse, Iowa - Indiana and Arkansas - Mississippi games over NBC starting at 2:45 p.m. (EST).

Maples Win on Statistics, but Still Settle for Tie

Birmingham High School's football team won the battle of statistics Friday night but had to settle for a 0-0 tie with East Detroit in an Eastern Michigan League game on the Shamrocks' gridiron.

Maples dominated play throughout, but lacked the punch to put across the scoring play.

A second-quarter drive halted at the East Detroit 36 when wingback John Appleford fumbled. After intermission, Dave Allen sparked a drive which carried to the Shamrock 19.

However, with fourth down, one yard to go, a quarterback sneak failed to pick up the necessary yardage. East Detroit then put on its best sustained drive, marching to the Birmingham 15.

Appleford made up for his earlier fumble by dropping on a Shamrock bobble. Maples got another break on a punt exchange which put Birmingham on the East Detroit 40.

Appleford turned left end to the 29 and Tom Beck featured a push to the six. With only seconds remaining, Beck's fourth-down pass to Appleford in the end zone was broken up.

One play later, time ran out.

State Planning Probe of Bout

'No Contest' Ruling in Moore-Prado Fight to Be Investigated

DETROIT (AP)—Michigan athletic board of control plans to investigate a "no contest" ruling in a Thursday fight at Grand Rapids between Davey Moore and Chili Bean-Prado of Detroit.

Moore's manager, Lenny Myers of Chicago, demanded the investigation and insisted Moore, 126-pound Olympic champion from Springfield, Ohio, should have been given a decision. Board secretary Bill Matney said he would get the investigation.

Referee Bill Rings declared the Moore-Padro bout "no contest" after Prado fell through the ring's exceptionally loose ropes and injured his back.

Matney said the board of control could take no action pending reports from rings and other officials at the fight. But, he added, the matter will be pursued.

Panter Defeats Langlois; Pierre Ill, Says Managers

NEW YORK (AP)—Here you are folks, read all about the new French mystery, "cherchez la flu."

* * *

Did Pierre Langlois of France have the flu last night when he lost a split 10-round decision to Garth Panter in Madison Square Garden? Well, he did and he didn't.

* * *

"Pierre had the bad cold—the flu—yesterday," said co-manager Jean Bretonnel. "But we did not wish to—how you say—disappoint Monsieur Billy Brown. (Garden matchmaker)."

As George Kantor picked up the same chanson (song), and Langlois sat with his head down on a rubbing table, in came Dr. Vincent Nardiello, the New York State Athletic Commission physician, accompanied by Dan Dowd, executive secretary of the commission.

* * *

"Flu? Nuts," said the irate doctor. "He was in perfect physical condition, no temperature, no flu, no cold."

Kantor, alarmed at the sudden turn of events, said, "No, it wasn't the flu. Just a cold."

"Cold? Nuts," shouted the doctor as he stomped out.

"Fellows, it wasn't any cold," said Kantor to boxing writers. "He was in good shape. He just had heavy legs."

Then the word came that Langlois' purse had been held up and a hearing set for Monday morning.

Asked if this report was true, Bretonnel shook his head sadly. "Yes, it is big mistake. He was in fine condition."

* * *

The body punching Panter from Salt Lake City took the votes of the judges, Artie Aidala and Harold Bares, 5-4-1. Referee Ray Miller had Langlois on top 5-4-1. The AP card was 5-5.

Durando Beats Humez

PARIS, France (UP) — Ernie (the Rock) Durando of Bayonne, N. J., was yelling for a shot at the middleweight title today because of his thundering upset kayo over Charles Humez of France.

A non-winner in three previous fights this year in the United States, Durando shocked Humez and 12,000 fans at the Palais Des Sports Friday night by knocking out the favored Frenchman in the sixth round with a right-left combination.

Bowling Results

LAKELAND LADIES

	W	L		W	L
Ballard	19	5	Dutch Ed	12	12
Oxb Bkry	17	7	Keego Cab	11	13
Brigg's	15	9	Joe's Gen	11	13
Strong Rnk	14	10	No. 13	10	14
Compton's	13	10	No. 12	9	15
Dor-L Shop	13	11	Merchants	8	16
Uhrick's	13	11	Cloverleaf	7	10
Hammel's	12	12	No. 16	7	17

Ind. game series—C. Oerkfitz, 197—478; team game series—Hammel's, 775—2172.

ELKS LADIES

	Pts.		Pts.
Camels	17	Foxes	12
Tigers	15	Deers	12
Does	13	Lions	9
Bears	13	Wolves	5

Ind. game—M. Saiff, 186; series—D. Killen, 458; team game—Camels, 617; series—Camels, 1727.

COOLEY MAJORETTES

	Pts.		Pts.
Soc's Mkt	16	Marohn's	12
A. F. L.	15	Stroh's	10
Phyl Lee	14	St. Cyr Lmbr	8
Parris Lmbr	14	Cooley Lns	6

Ind. game — L. Boring, 206; series—M. Foster, 532; team game series—A. F. L., 873—2517.

PONTIAC HOUSEWIVES

	Pts.		Pts.
Pont Rec No. 2	24	Pont Rec No. 1	14
Tom's Mkt	20	Team No. 8	12
Rex Clnrs	20	Superior Clnrs	11
Jack's Bbr	18	L. & G. F	10
Buck's Gl	18	Team No. 12	6
W. K. C.	17	Team No. 14	5
Benard Clnrs	16	Team No. 13	2

Ind. game — E. Mauss, 206; series—F. Ryden, 516; team game series—Pont. Rec. No. 2, 881—2575.

T Y LEAGUE

	Pts.		Pts.
Gingellville	4	Shows	1
Au Bar	3	Jacobsen's	1
Harman	3	Xcel Corp.	0

Ind. game—A. Hibbard 183; series—Margaret Raye, 460; team game series—Gingellville Market, 551—7553.

TODAY A YEAR AGO—Ezzard Charles, 186½, defeated Cesar Brion, 196, in a 10-rounder at Madison Square Garden.

Michigan State Top Favorite to Rack Up No. 29

Winless Boilermakers Given Little Chance to Stop Spartan March

LAFAYETTE, Ind. (AP)—Michigan States powerful Spartans were an overwhelming favorite to run their victory to 29 today against winless Purdue's injury - hobbles Boilermakers.

The Spartans, ranked No. 2 in the nation, were reported in excellent physical condition. Billy Wells and Evan Slonac were expected to take over the major share of MSC's running duties with Tom Yewcic's arm guiding the passing game.

Purdue will be without its No. 1 quarterback, Roy Evans, and its top fullback, Max Schmaling. Evans suffered a shoulder separation in practice this week. Schmaling has been on the sidelines with injuries for two games.

Last year, under similar circumstances, Michigan State barely escaped with a 14-7 victory.

Crucial Games Slated Sunday

Four top teams in the Suburban Catholic League class Sunday in direct bearings on the conference's drect bearings on the conference's championship.

St. Michael's Shamrocks, who last week handed St. Rita its 1st loss in league play, go to Highland Park to meet once-beaten St. Benedict. St. Rita plays host to Royal Oak St. Mary in another meeting of once-beaten elevens.

St. Frederick and Orchard Lake St. Mary, tied for last place, clash at the Eaglets' home field.

Sunday's games are the last league contests before the annual St. Frederick-St. Michael meeting for the city's parochial championship next Friday night in Wisner Memorial Stadium.

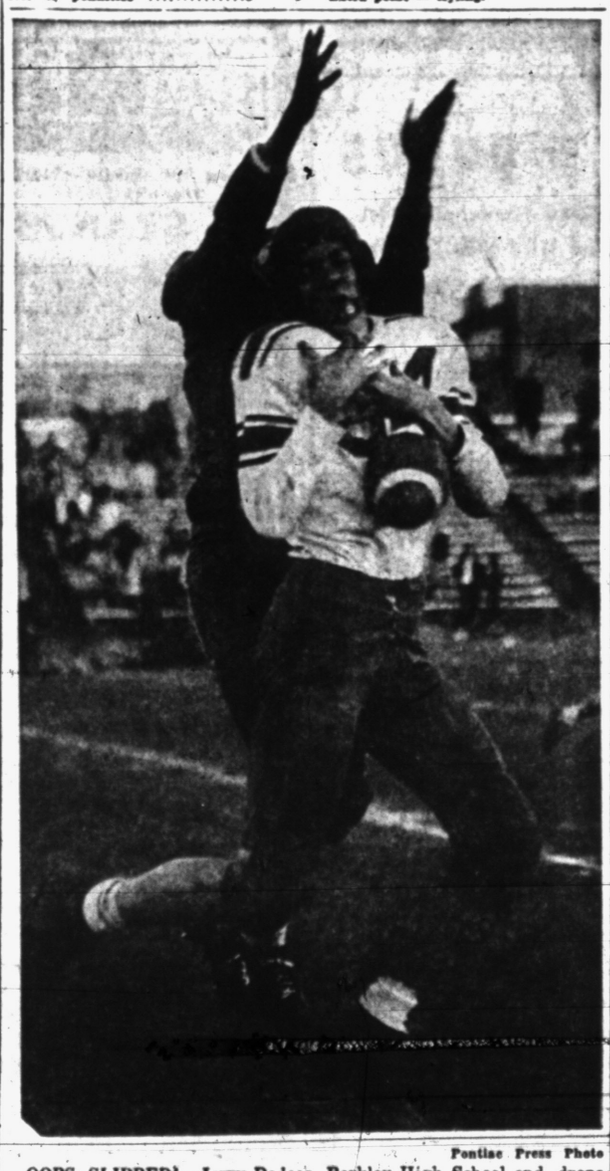

Pontiac Press Photo

OOPS, SLIPPED!—Jerry Dedoes, Berkley High School end, drops a fourth quarter pass in Friday afternoon's Inter-Lakes Conference game at Waterford High School's gridiron. However, pass interference was ruled against the defender, Loren Bray of the Skippers. Waterford routed the Bears, 41-7.

'Kids' in Action

Midget Football Night Scheduled for Tonight

Midget Football Night, featuring six games involving teams from the city's junior grid leagues, will be held tonight at 7 p.m. at Wisner Memorial Stadium.

Advance ticket sales indicate a crowd of more than 1200 will turn out to watch the youngsters play. Tickets will go on sale at the stadium ticket office at 6:30 p.m.

Early-morning rain threatened to slow action, but the program will be held despite weather conditions.

Fifth-grade games match Bagley vs. Crofoot, Webster vs. McCarroll, Longfellow - Malkim vs. Wisner, and Emerson-Hawthorne-Owen - Roosevelt - Whittier -Willis vs. McConnell - Whitfield - Wilson, Jefferson will meet Washington and Lincoln will oppose Eastern-Wever in 7th-grade contests.

Lions, 49er Tilt Pro Ball's Big Weekend Scrap

Detroit, 'Frisco Clubs Both Hit by Injuries to Key Players

By BEN OLAN

NEW YORK (AP) — Defending champion Detroit Lions tangle with the San Francisco 49ers tomorrow in what looms as the big National Football League game on a full slate of six week-end tilts.

The 'Frisco club, playing at home, will be out to reverse a 24-21 decision it dropped to the Lions in Detroit two weeks ago. This one should go a long way toward deciding winner of the Western Conference title. Both clubs, along with the powerful Los Angeles Rams, are tied for the lead with three wins and one loss apiece.

Tonight, Green Bay Packers take on Pittsburgh Steelers in Pittsburgh. Other action tomorrow pits the unbeaten Cleveland Browns against New York Giants, Chicago Bears and Los Angeles, the Philadelphia Eagles and Chicago Cardinals and Washington Redskins and Baltimore Colts.

San Francisco again will be minus the services of Y. A. Tittle, its pin-point passer who is out with a broken cheekbone. But the 49ers have an able replacement in Jimmy Powers and the league's leading ground-gainer, Joe Perry.

Lions, handed their first setback of the year last Sunday by Los Angeles, may be hampered by Bobby Layne's hand injury. Layne, their big aerial threat, is expected to see only limited action.

With Otto Graham at his peak, Cleveland rules a solid favorite to whip the thrice-beaten Giants.

Los Angeles, mainly depending on the pitches of Norm Van Brocklin, appears a good bet to continue on top in the Western Division. Bears have been a disappointment so far with only one victory in four starts.

Washington, which led Cleveland for most of the going last week, only to lose out in the final quarter, again will depend on the tosses of rookie Jack Scarbath and Eddie Lebaron. Baltimore will be anxious to look good before the home folks, particularly against their "neighborhood" rival.

Cardinals seek their first win of the season in their game with the Eagles.

Green Bay, off its resounding 37-14 victory over Baltimore last Sunday, may spring an upset over Pittsubrgh tonight. Steelers are listed as seven-point favorites.

Rams Opening Vital Home Stand Sunday

LOS ANGELES (AP) — Los Angeles Rams open a vital three-game home series tomorrow in Memorial Coliseum and the outcome will go a long way toward deciding the Western Conference championship of the National Football League.

Famed Chicago Bears are first in the string, followed by the Detroit Lions and then the San Francisco 49ers. Rams, Lions and 49ers are tied for the top spot in the division, each with three victories and one defeat.

Football Results

OAKLAND COUNTY AREA			
Arthur Hill	18	Pontiac	13
Waterford	41	Berkley	7
Walled Lake	13	Farmington	0
Van Dyke	14	Southfield	2
Milford	20	Brighton	6
Northville	27	Clarkston	6
Clarenceville	13	Holly	0
Romeo	6	Oxford	0
Lake Orion	15	South Lake	0
Avondale	26	Clawson	6
Troy	38	Madison	0
Birmingham	0	E. Detroit (tie)	0
Millington	28	Ortonville	0

(OTHER AREA SCORES)			
Lincoln Park	34	Melvindale	13
Warren	27	Centerline	0
Lake Shore	20	Lakeview	0
Utica	27	Roseville East	0
Roseville	7	Mt. C. St. M.	0
Jackson St. Mary	31	S. Lyon	0
Rochester	19	Lapeer	0
Fitzgerald	39	Det. Lutheran	0
Port Huron	34	Ferndale	0
Memphis	19	Almont	0
N. Branch	27	Maxville	0
Capac	18	Brown City	6
Marlette	26	Cass City	19
Mt. Clemens	19	Hazel Park	13
Harper Woods	39	Bloomfield Hills	0
Flint Northern	20	Saginaw	0
Flint Central	21	Alpena	0
BC Handy	14	Midland	0
Grosse Pte.	26	Highland Park	0
Monroe	13	Wyandotte	7
Dearborn	26	River Rouge	7
Ann Arbor	40	Lansing Eastern	0
Jackson	15	St. Joseph	7
Ka St High	47	Kalamazoo Cent	6
Muskegon	14	South Haven	0
Grand Haven	7	Merson (Gary,)	0
Holland	26	Muskegon Heights	0
Jackson	15	Kalamazoo	7
Marine City	27	St. Clair	0
Benton Harbor	32	Niles	0
Battle Creek	26	Lansing Sexton	18
East Lansing	19	Sturgis	7

COLLEGE RESULTS
By The Associated Press

Boston Univ	52	Washburn	64
Maryland	30	Denver	07
Kentucky	26	Ft. Monmouth	52
Lehigh	12	Olatha Kas	0
Miami (Fla)	0	Brigham Young	19

SERVICE GAME

Morehead (Ky)	7	Ft. Meade	0

BIG 10 FOOTBALL

	W	L	Pct.
MSC	3	0	1.000
MICHIGAN	2	0	1.000
Illinois	2	0	1.000
Wisconsin	1	0	1.000
Ohio State	1	1	.500
Minnesota	1	2	.333
Purdue	0	1	.000
Indiana	0	2	.000
Northwestern	0	2	.000
Iowa	0	2	.000

Frustrated Viewers

Four-Game TV Panorama May Bring Wrath of Fan Upon NBC Director

By GAYLE TALBOT

NEW YORK (AP)—For the first time on any planet, the sports fans of this nation will be privileged today to try to witness four football games at one and the same time, the only requirement being that they have kept up the installments on their television sets.

* * *

Many persons contend it is difficult to watch even one football contest and keep track of the ball in this day when the backfielders scattered like quail on nearly every play, but this has not deterred Tom Gallery, the sports director of NBC. He's going to put on four, or what he considers to be the best parts of same, and our prediction is that Tom also is going to have the cries of frustrated fans ringing in his ears for weeks to come.

In case you haven't read of it elsewhere, the plan is this: Cameras will be grinding away steadily at each of the four games scattered through the East, South and Midwest, and the images they pick up will be shown simultaneously on four screens in what the network calls its master control center.

* * *

So far, so good, but from there on it gets ticklish. Gallery, or somebody, has to sit there and look at all four screens and arbitrarily tell millions of televiewers which of the four games they want to see at any given time. That's where Tom and the NBC can't fail to run into trouble.

For the advent of such a scheme, it perhaps is fortunate that none of today's four is an especially hot game from the national viewpoint. They are, rather, what might be classified as program pieces—Arkansas vs. Mississippi, Cornell vs. Princeton, Syracuse vs. Illinois, and Indiana vs. Iowa.

We say this is a fortunate circumstance, for you can imagine what would happen if one of the day's mammoths, say Notre Dame vs. Georgia Tech, was one of the quartet and, along about the fourth period of that struggle, someone in the master control room should decide that a peek at the Cornell-Princeton fray was in order.

Scribe Adept Golfer

RALEIGH, N. C. (AP)—Bob Brooks, assistant sports editor of the Raleigh (N. C.) News and Observer, is proving as adept with golf clubs as he is with a typewriter. He recently won a trophy for the third consecutive time when he captured the writer's division of the fourth annual Football Round-Up Golf tournament at Chapel Hill. Bob posted a one-over par 73.

Additional Sports News on Page 21

THE PONTIAC PRESS

SATURDAY, OCTOBER 24, 1953 PONTIAC, MICHIGAN FIFTEEN

background for LIVING

Your Neighbor's House

Builder Uses Clean Lines in Own Home

By HAZEL A. TRUMBLE

When a mechanical drawing and architectural teacher deserts the classroom for other fields of endeavor, he doesn't pack up his compasses, scales, T-squares and triangles—he puts them to work.

This is what happened to Harry Stevens, of 1356 Fairfax Ave., Birmingham.

Several years ago Stevens went from the drawing board to the construction business. Today his own new house and others he is building testifies to his love for precision and correct perspection.

Fine building materials plus precise handling plus clean, simple design equals good building, claims Stevens.

Woods ranging from mahogany paneling in the den to pickled birch and pine in the kitchen highlight the house.

Korena, a rich honey-toned wood, is used in the wide hallway which connects the different areas of the house. Floor of this room is in soft tones of natural slate.

The living room has two scenic walls in soft gray-green. A pair of French countryside scenes sets the color scheme for this room. "La Mogue," with its gray-green background is flanked by two long walls of plain gray-green. Furnishings are in deeper green velveteen and tapestry pieces.

A mahogany breakfront faces one wall, and other pieces are in this same wood. A raspberry chair is the one high color picked up from the scenic wallpaper.

The fireplace, with its formal mantel, is faced with Vermont marble, and brass accessories are used.

The activity room, which Mrs. Stevens says is the favorite family room for fun, is located at the back of the house and has a large picture window looking into the living room and a group facing the backyard.

Ceiling of this knotty pine room is an intricate arrangement of rectangular and square pieces of pine. One wall has a corner ledgerock fireplace and an accompanying cupboard facility of pine. The sliding doors on this conceal a refrigerator and pantry storage.

Furnishings for the room are in red and brown. Twin chairs upholstered in plastic coated tapestry wipe off easily, says Mrs. Stevens.

A kitchen that faced the front of the house was Mrs. Stevens' request. Doors of the cupboards are in pickled pine and chair height paneling for this room is pickled birch.

Green counters and walls provide color for this light room. To give extra light for the work counters, a rectangular window of frosted glass is inserted between the cupboard and the counter.

Three bedrooms and a tiled bath with shower and dressing room are located in the north wing of the house. A den paneled in mahogany is just inside the front entrance and another bathroom with dressing room.

A full basement with recreation room, laundry and furnace room is included in the Stevens' home and a three-car garage is attached to the house.

Enjoying their outdoors during the warm months of the year, Mr. and Mrs. Stevens have constructed a barbecue and outdoor fireplace with patio. To conceal this area from the street, a louvered redwood screen is placed along the driveway.

Measuring 86 by 36 feet, the exterior of the house is of brick, ledgerock and white wood. A semi-porch runs along the outside of the three-car garage.

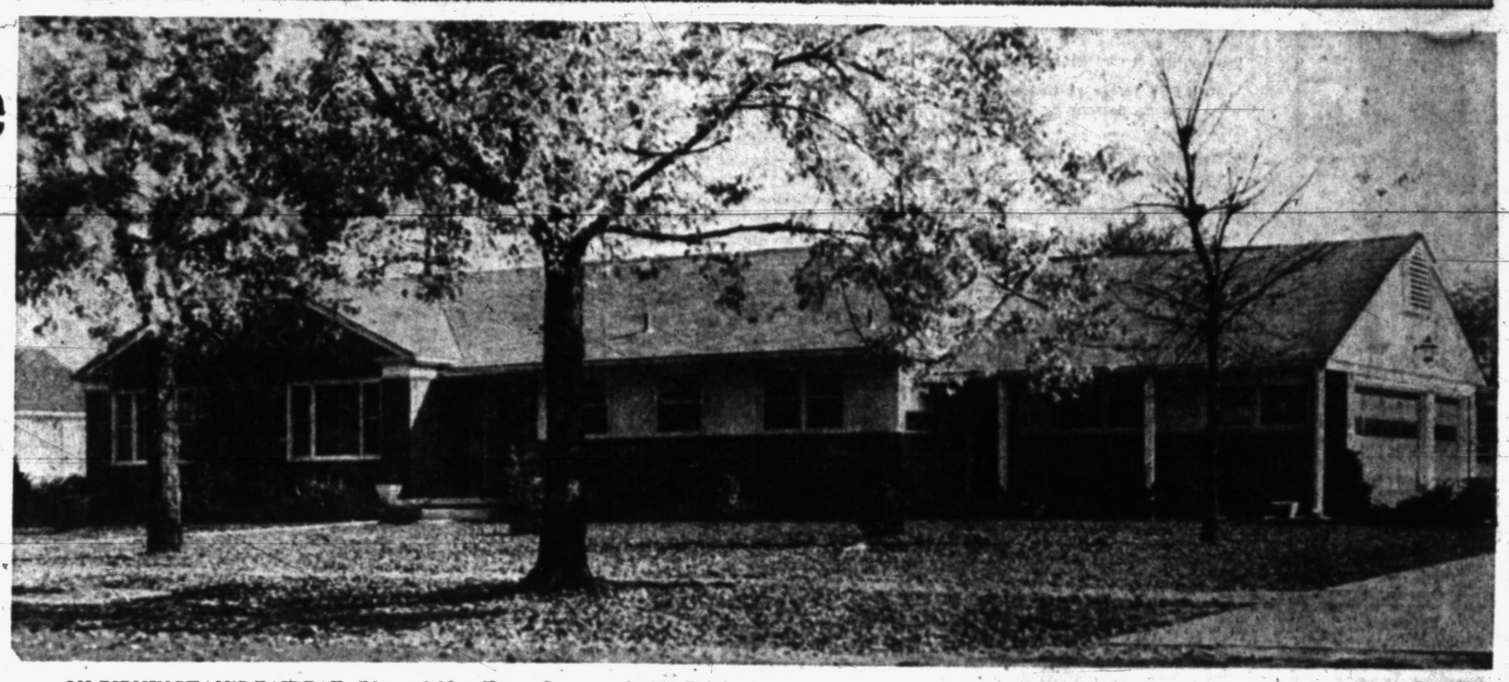

ON BIRMINGHAM'S FAIRFAX—Mr. and Mrs. Harry Stevens of 1356 Fairfax Ave., Birmingham, wanted a ranch style home, but they also wanted a touch of the colonial. With the help of white wood pillars along the semi-porch of the three-car garage, and the use of white wood siding placed to break the straight lines of brick and ledgerock, they succeeded in having a modified ranch style home. Seven rooms and two bathrooms, plus a full basement with recreation and laundry rooms, are contained in this structure.

Pontiac Press Photos

Modern Styling in Door Handles

Porcelain Knobs Allow Wide Variety in Color and New Patterns

The poets have talked about "the hands you love to touch." Now the decorators are talking about "the door handles you love to clutch."

Door knobs — pedestrian and stereotyped in styling for years. —in popular price brackets — are no longer being neglected style-wise. An entire new line of door knobs within everyone's financial reach are created by designer Freda Diamond to encompass every style need for every room in the house — whether traditional or contemporary.

Known as Decor knobs, the new group includes twelve different patterns in three different shapes, accurately described as bell, tulip and ball.

All the knobs are porcelain, with designs ranging from charming hand-painted floral arrangements on white backgrounds with green trim and gold applique to solid greens, yellows, blues and muted Chinese reds.

Even black with speckled gold, black with gold spiral and a plaid motif are included, for those who fancy the exotic.

Special feature of the new line is the ease of installation. An all-purpose spindle, a rosette and a tube of special adhesive makes possible the elimination of screws in the simple installation procedure.

Colors, the manufacturer reports, are lasting because of a special fired-into-the-porcelain process. The durability of the porcelain, the concern states, compares favorably with those rich and rare old knobs created by English and French craftsmen of the 18th century, still in use in homes here as well as in England and France.

Urban Areas Shrinking? No, Says Research Man

Our larger cities are not being decentralized and there is no indication that they will be, according to Max S. Wehrly, Executive Director, of the Urban Land Institute, of Washington, D. C., and independent research agency in the field of urban planning and development.

"Contrary to the dire predictions which have been made starting some 20 years ago, national population has not become static and urban areas have not, on the whole, lost population," Mr. Wehrly said.

"Two thirds of our population today is urban, and one half of the nation's people live in urban areas with a population of 50,000 or more. Between 1940 and 1950, the population of urban areas having 100,000 or more people increased by more than 6,000,000.

It is true that the form of our cities has been modified and that has come about because of improvements in transportation. The major change is seen in the rapid development of out-lying or fringe areas where so many of our new homes have been constructed in recent years.

"Actually this fringe development is principally urban growth which has been freed from limitations of location and distance formerly dictated by the street-car line, the horse-drawn carriage, and the physical endurance of human legs.

"These suburban or fringe areas contain some 21 million people, or less than one half as many as reside within corporate municipal boundaries.

"The fact is that our cities are continuing to grow, though at a slower rate than formerly, and that growth is creating a somewhat different city pattern, characterized by more openness and irregularity.

This pattern is being built into new industrial, commercial, and residential areas of cities.

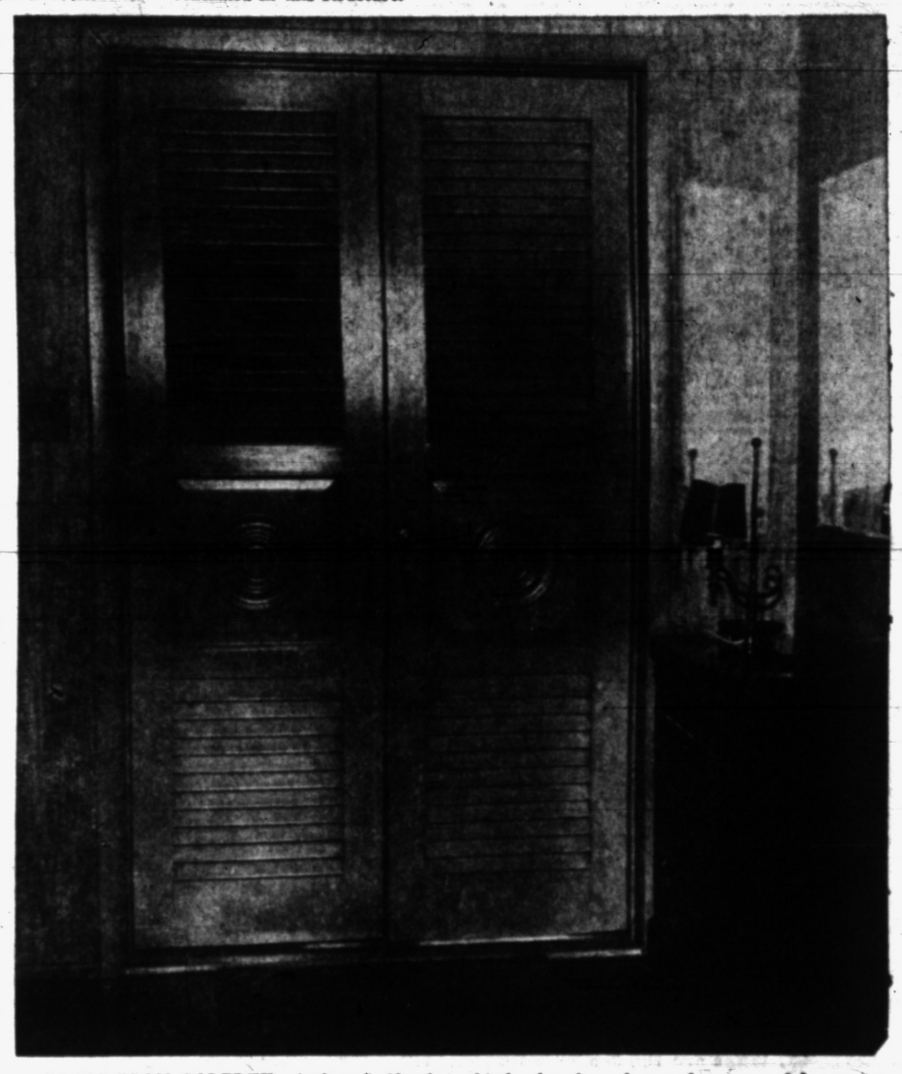

DOORS FROM GODFREY—Arthur Godfrey's early TV appearances had sets which intrigued Harry Stevens so much he designed his living room doors along their lines. Made of pickled birch, they have louvered upper and lower sections with a center raised oval plate breaking the straight lines of the rest of the doors. Brass bars are used for opening and closing.

ACTIVITY ROOM CORNER—Room for family fun is what the Stevens' activity room is. Facing the backyard, with one large picture window looking into the living room and the others outside, it has a corner ledgerock fireplace and a knotty pine cupboard arrangement whose sliding doors conceal a refrigerator. Ceiling is an intricate pattern of square and rectangular pieces of pine. Upholstered chairs in this room are of plastic coated tapestry, which Mrs. Stevens says wipes off like oilcloth and are neither too cold nor too warm for comfortable seating.

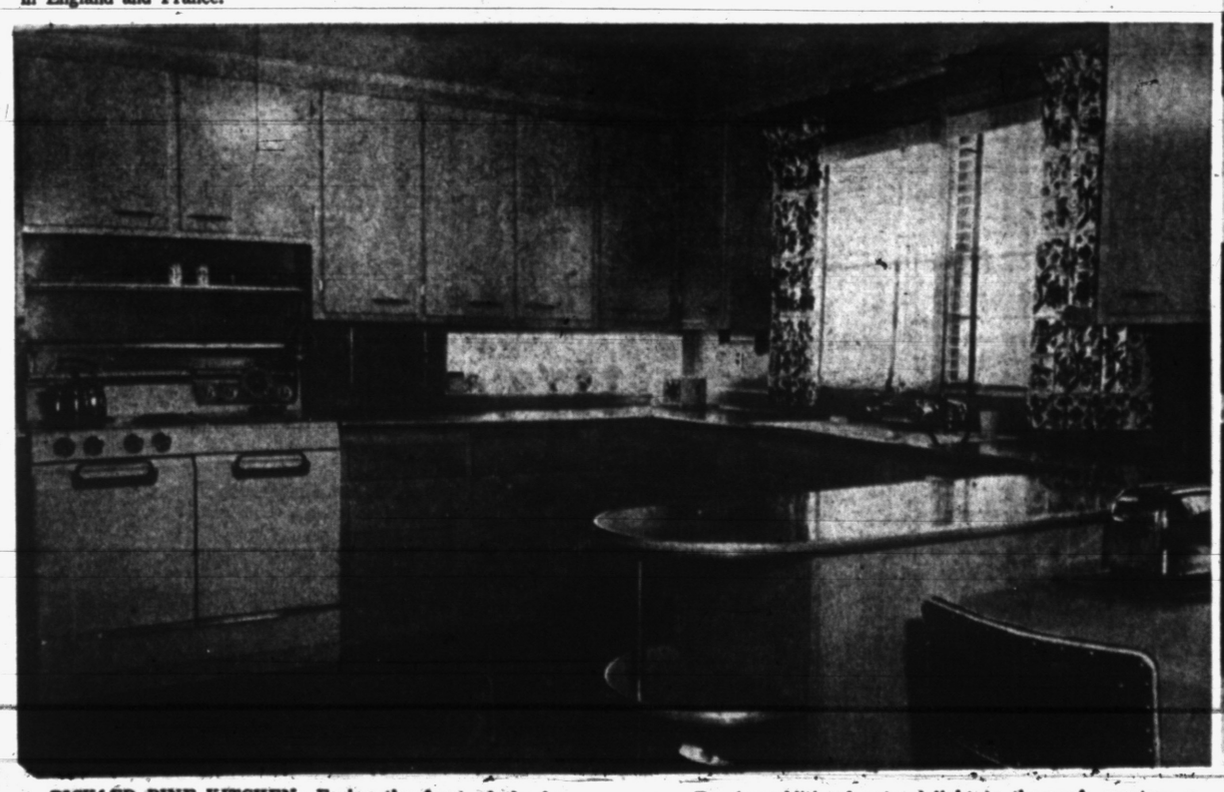

PICKLED PINE KITCHEN—Facing the front of the house, Mrs. Stevens wanted her kitchen where she could see what was going on in the front of the house. Cupboards are pickled pine and the chair height paneling is in birch pickled by the same process as the pine. Green walls and counters are used in this room. To give additional natural light to the work counters, a small rectangular frosted glass window has been inserted between the cupboards and the counters. A dinette area is included in this kitchen plan.

FRENCH SCENE SETS DECOR—"La Mogue," French countryside scene, with soft gray green background provided the color key for the Stevens' living room. Two walls painted with the scenic wallpaper are faced with two long walls in gray-green. Upholstered pieces are in a deeper shade of green velveteen and gold carpeting covers the floor. A Vermont marble fireplace flanks one wall and its brass accessories are duplicated in other pieces throughout the room. One raspberry chair gives a bright note to the room.

A single thickness of superfine fiber glass insulation quilted between drapes and liners will reduce cold down drafts around windows in winter and keep out heat in summer.

FREE

TRAIL

IN YOUR OWN HOME

At No Cost or Obligation to You

PERMUTIT

Electro-Matic

Home Water Softener

See for yourself without cost what 40 years of experience has developed for you in this Electro-Matic Permutit.

Rain-Soft Water at EVERY faucet. As easy to operate as dialing your 'phone.

Ruggedly built for years of soft-water service.

No motors—no gears.

Save the cost in a year's time!

Loads of RUST FREE SOFT WATER

NO DOWN PAYMENT

36 Months to Pay. FHA Terms

CALL TODAY for Trial in Your Home FE 2-9892

Open Friday Eve. to 9 . . . Other Eves. by Appointment

F. F. SMITH

SALES & SERVICE

541 N. Perry St.

Bright Carpet 'Cozifies' Room

Certain Colors Bring Spirit of the Period Into the Home

If you have a large room with high ceilings and a northern exposure you may want to make the room look cozy and inviting. This can be done with a patterned carpet that has warm touches of color or with a solid color carpet in a bright shade: gold; turquoise; emerald green; lipstick red.

This kind of room seems to call for period furnishings and a rug or carpet in the spirit of the period.

A carpet with rose clusters framed by a silvery swirl motif on a gray ground would be a charming complement to 18th century furnishings. Bouquets of tulips, chrysanthemums, delphinium and roses on a warm beige ground would create an air of new warmth in a Victorian setting.

A bedroom would be so restful with a canopied and skirted four poster, billowy white curtains and a woven cotton rug adapted from an antique quilt pattern.

ALL EYES ON FLOORS—Indicative of the trend toward making the floor a decorative feature of the room is this one of blocks of polished wood separated with strips of white vinyl plastic. The furniture is from the new line of John Stewart, the molded chair backs being noteworthy.

First Glass Blocks Used 20 Years Ago

This year marks the 20th anniversary of the first commercial glass block.

Developed by the Owens-Illinois Glass Company for commercial use in 1933, more than 125,000,000 glass block, enough to fill 25 thousand freight cars, has since been used in all types of construction, including homes, factories, schools and farm buildings.

Stand-in for Pictures

Get twice as much enjoyment from your favorite picture. Buy an inexpensive "stand-in" the same size as your favorite, and hang in its place for a week or so every few months. It's a grand way to treat your eyes.

OPEN HOUSE SUNDAY—

1 OTTAWA DRIVE Corner of Manitou Open 1 to 7 p. m.

2 456 W. IROQUOIS Road. Open 1 to 6 p. m.

3 EDGEFIELD, corner of Nyole-Donelson Park Open 1 to 7 p. m.

Wm. A. Kennedy

Realtor

3097 W. Huron Street

Ph. FE 4-3569

To Buy or Sell Real Estate See

Bateman and Kampsen Realty Company

377 South Telegraph

FE 4-0528

To BUY or SELL

In Waterford, Clarkston, Drayton Plains and Surrounding Territory

WHITE BROS. REAL ESTATE

5660 Dixie Hwy. Waterford OR 3-1872

NOW IS THE TIME TO BUILD

The Garage You've Always Wanted!

CALL TODAY FEderal 2-2671

NO DOWN PAYMENT

FHA Terms

Free Estimates

$589.00 UP

ELLIS, Inc.

2690 S. Woodward

Open Saturday and Sunday 12 to 7 p. m.

Deluxe Two and Three Bedroom Brick Homes in Beautiful . . .

"WESTRIDGE"

Pontiac's Newest Fine Suburban Area

DIRECTIONS: Turn off Dixie Highway on Cambrook Lane at Our Lady of the Lakes Church. Watch for "open" sign.

HELTMAN & TRIPP General Contrs

Exclusive Builders and Developers of Westridge at Waterford

22 W. Lawrence — FE 5-8161

Mortgage Loan Merely Guarantee of Repayment

Unless you're an exceedingly rare person who can reach for the checkbook and calmly make out a check for several thousand dollars, a goodly chunk of your income for many years is committed when you sign a mortgage loan on a new home.

Finding the kind of loan that best fits the particular needs of your family isn't easy. There are many factors to be considered. Here are some pointers based on reports from government officials, banks and experts.

What is a mortgage loan? It's a string attached to your property by someone lending you money, as a guarantee that the loan will be repaid.

All loans are made to individuals by banks, savings and loan companies, and other institutions, or individuals. Even in FHA and GI loans the money actually comes from private sources, with the government providing insurance against loss for the lenders.

Because FHA and GI loans are guaranteed, the risk for lenders is decreased, allowing lower interest rates. At present, such rates are 4½ per cent on both FHA and GI loans. Rates on other loans usually run slightly higher; currently 5 per cent to 5½ per cent.

World War II and Korean veterans who have not used their GI loan rights are eligible for a GI loan. The Veterans Administration guarantees 60 per cent of the loan (of $7,500 — whichever is less), provided that credit and building requirements are met and that the purchase price does not exceed the VA appraisal.

Under the FHA plan, the maximum a person can borrow is 80 per cent of the appraised value of the house, with an absolute ceiling of $16,000, states the magazine. The maximum term for repayment is 25 years for new homes and 20 years for existing property.

Congress recently granted the President standby authority to allow more favorable FHA down payment and repayment rates when in his judgement conditions require it.

However, whether it's a GI, FHA or conventional mortgage loan, the lender ultimately determines the amount of the loan — within limits prescribed by the law. And the amount you can borrow will depend upon your income and credit standing.

SEE US FIRST

FIRST For Best Price and Quick Service

Land contracts
Real Estate
Insurance
Trust Service
Investments

Dawson & Watson

Robt J. Dawson, Hugh A. Watson

11½ N. Saginaw St.

Ph. FE 2-5420, Pontiac

Lamps to Match Your Furniture

Makers to Coordinate Designs With the Other Features in Room

NEW YORK (INS) — Want a lamp that exactly matches the chair, the curtains or the ashtray?

For the first time in lamp manufacturing history, you can get that very thing.

Lamp makers are beginning to co-ordinate the design of lamps with other home furnishings, sometimes working directly with furniture manufacturers.

For instance, there's a colonial maple floor lamp with a wheel-type base — to match a colonial maple arm chair with a wheel-type base.

There's a ceramic lamp that exactly matches a set of ceramic ashtrays and serving plates.

There's another ceramic lamp with a "match-stick" shade which is a duplicate of the "match-stick" blind put out by a curtain company.

There's a set of lamps and occasional tables featuring identical bases and shades.

There are even lamp design-coordinated with large pieces of furniture, like cabinets and room dividers. One company makes brass and walnut lamps to match brass and walnut case pieces.

How Much Is It Worth To Help Save Your Heart?

Few things are more strenuous than raking. If you shouldn't over-exert, get a Parker lawn sweeper. Sweeps sticks, trash, grass, leaves in 1/10 the time with far less effort. Always useful—spring, summer and fall. And you can get a Parker lawn sweeper for only $33.50.

PARKER LAWN SWEEPER

Town & Country Garden Center

"Everything for Garden and Lawn"

Open Saturdays, Sundays and Evenings throughout the Fall for your convenience.

5812 Highland Rd. (M-59)

OR 3-7147

Just East of the Airport

Out at Home!

If fire forces you to pay rent for temporary quarters OR if it drives out your tenants . . . you'll be "out" plenty of money — unless you have Rent or Rental Value Insurance to cover the full amount. Let us explain this vital protection to you today!

Austin-Norvell Agency, Inc. Insurance

70 W. Lawrence St. Corner Cass

FE 2-9221

Ralph J. Austin — Ralph T. Norvell

Buy Your Kiwanis Entertainment Series Tickets Here and Help the Kids!

MEMO TO ADVERTISERS

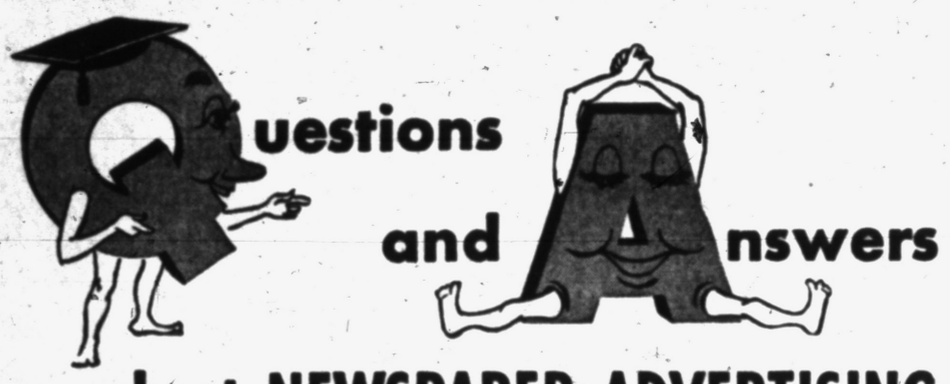

about NEWSPAPER ADVERTISING

Q. What are the 3 most important rules for profitable newspaper advertising?

A. 1. Your advertising message should be newsy, friendly, informative, easy to read. Give facts and news about your merchandise and service.

2. Advertise regularly. Make your advertising do what successful salesmen do—call on customers and prospects consistently.

3. Insist on audited circulation reports that give you the FACTS about the audience that your sales messages will have when you buy newspaper advertising.

Q. Is there a measure for the value of newspaper circulation to an advertiser such as the standards a merchant uses in buying merchandise—for example, like STERLING on silver?

A. Yes—in the well known circulation standards of the AUDIT BUREAU OF CIRCULATIONS.

Q. What is the A.B.C.?

A. The A.B.C. is a cooperative, non-profit association of 3,450 advertisers, advertising agencies and publishers in the United States and Canada. Organized in 1914. Brought order out of advertising chaos by establishing a definition for paid circulation, rules and standards for measuring, auditing and reporting the circulations of newspapers and periodicals.

Q. What does A.B.C. do for me?

A. At regular intervals one of the Bureau's large staff of experienced circulation auditors makes a thorough audit of the circulation records of each publisher member. The results of each audit are published in an easy-to-read A.B.C. report for your use and protection when you buy newspaper advertising.

Q. What are the FACTS in A.B.C. reports?

A. A.B.C. reports tell you how much circulation, where it goes, how obtained and other FACTS that help you buy advertising as you would make any sound business investment—on the basis of known values and audited information.

Q. Are all publications eligible for A.B.C. membership?

A. No. Only those with paid circulation. This is important to advertisers because it is evidence that the paper is wanted and read.

Q. Is this newspaper a member of the Audit Bureau of Circulations?

A. Yes. We are proud of our circulation. We want you to know the FACTS about the audience your selling messages will have when they appear in these pages. Ask for a copy of our latest A.B.C. report.

AUDITED PAID CIRCULATION ABC

THE PONTIAC PRESS

A.B.C. REPORTS— FACTS AS A BASIC MEASURE OF ADVERTISING VALUE

To the FOLKS at HOME

Perhaps one of the best ways to make an easy dollar is to insert two or three lines in the classified section of any newspaper throughout the country offering housewives an easy chance to make money at home.

Housewives, shut-ins and others who have some extra time and are receptive to possibilities of part time work that they can do in their own homes are the ones most often fooled by these phony advertisements which read: "Earn money at home, our instructions will tell you how, send for free details." After sending the required money, prospective homeworkers learn that all they get for their money is a set of instructions, materials and equipment.

Few homework offers ever provide any real employment with pay. Some are rough on people who can least afford it; the widow, the shut-ins, the handicapped grasping after a means of self support.

Remember, don't be too fast to send money to unknown firms or individuals without making a reasonable investigation on the firm or project.

BETTER BUSINESS BOARD

of the

PONTIAC CHAMBER OF COMMERCE

Phone FE 5-6148 Waldron Hotel Bldg.

If you are redecorating your home, remember that a combination of horizontal and vertical lines is good. The former seem restful and informal, while the vertical lines suggest strength.

ARE YOU MOVING?

Call
Smith Moving Co.
401 West Huron
FE 4-4864

Lumber
SASH & DOORS
BLDRS' SUPPLIES
BUILDERS' HDWE.
PAINTS
DICKIE
Lumber Co.
2495 Orchard Lake Rd.
Phone FE 4-3538

4 reasons
why you should own a
fluid heat
ROTARY BURNER

1. LOWER FUEL BILLS . . . You get all the heat from every drop of oil.
2. LOWER ELECTRIC BILLS . . . The rotary burner uses less current than a light bulb.
3. QUIETER OPERATION — so quiet, you'll hardly know your burner is on!
4. LONGER LIFE . . . There is only one moving part in this modern unit.

Convenient Terms Arranged

Call for FREE
Furnace Inspection

Wm. Lechner
FE 2-1821
27 N. Cass Ave.

Building Down, GI Buying Up

September Was Month of Contrasts in U. S. Housing Picture

WASHINGTON (INS) — September was a month of contrasting ups and downs for the housing industry. GI home buying was way up but home building was down a little.

In separate reports, the government disclosed another moderate decline in housing output, the fifth in a row. But the 92,000 new homes started last month was larger in number than generally expected.

And the Veterans Administration reported another sharp nine per cent jump in applications for new loans. The 34,084 applications filed was the highest number in 29 months.

Moreover, housing experts continued to voice optimism over an early easing of the shortage of mortgage financing which has seriously retarded housing output this summer.

The Bureau of Labor Statistics estimated September home building dropped two per cent from the 94,000 dwellings started in August. The decline was described as less than seasonal, meaning sharper drops have been experienced in past years.

In September, builders were constructing new homes at an annual rate of 989,000 units, slightly higher than the 970,000 recorded for August.

During the first nine months of this year, builders started work on 863,400 new homes and apartments. This is one per cent less than the total for 1952 and is due mainly to a sharp decline in public housing construction.

Veterans administration officials, pointing out that the rise in home loan applications is the second big jump in as many months, say they believe it may foreshadow a change for the better in the program.

It will take a little more time to establish a definite trend, but a sustained increase in G. I. lending could assure production of a million new homes next year.

Pre-Assembled Boiler Unit Now on Market

For rapid installation, a new boiler is a complete pre-assembled unit consisting of a boiler, a burner, controls, coil for heating domestic water, jacket and insulation, relief valve, water circulator, automatic air vent, draft regulator, flue brush, and chemical water treatment. Also included in the complete package is the necessary wiring and piping connections.

Remodel with PC GLASS BLOCKS
Sibley Coal & Supply Co.
140 N. Cass Ave. FE 5-8163

Dries in 10 to 15 Minutes
YOUR
ONE COAT
ANSWER

STOPS RUST
For ALL Metal Painting on
RUSTED or CLEAN . . . NEW or OLD . . . PAINTED or UNPAINTED
including Galvanized, Aluminum, Iron or Steel . . . INTERIOR or EXTERIOR
TOTRUST
INSTANT DRY
METAL COAT

Prove to Yourself these Exclusive Features For All Metal Painting:
1. ONE COAT . . . both Prime and Finish Coat.
2. RESISTS Chemicals, Milk, Fruit Juices, Salt Air, Gasoline, Oils, etc.
3. STOPS RUST . . . Penetrates Immovable Rust Film.
4. DAMP or DRY Surfaces Safely Painted.
5. Up to 50% COST SAVINGS! (Can be recoated in 60 MINUTES from same scaffold where 2 coats are called for.)
6. ADHESION and ELASTICITY Unequalled.
7. Easily Applied by BRUSH or SPRAY.
8. Resists Temperatures Up to 250°F. . . . down to 100° below 0°F.
9. Comes in Aluminum, White, Black, 4 Colors and Zinc Chromate.

PONTIAC PAINT
Mfg. Co.
17-19 S. Perry St. FE 5-6184

Select Correct Grade of Lumber for Each Project

A friend of ours just finished building a dog house for the pup he gave his kid and it's hard to tell which of the three is the most unhappy. The kid misses the dog at night, the pup doesn't like the idea of sleeping outdoors and the old man sits around brooding over how much the lumber for the dog house cost. And it cost plenty, too.

Of course, what our friend did was to build the house out of select lumber because he didn't know any better.

He didn't know that he could have cut the cost of that house down to almost nothing if he had used a less expensive—but just as strong—grade of lumber. Lumber as we all know comes in a good many different grades.

The most expensive is select and there isn't very much of this kicking around. You use this on only very special jobs where the wood is to be given a natural finish and you don't want any knots around.

If the wood is to be painted you are tossing money down the drain to use this ultra-expensive grade of lumber. No. 1 common lumber is almost as good as select but it does have a few knots here

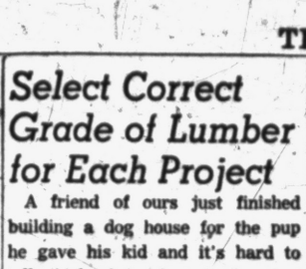

and there. No. 2 has a few more and No. 3 has quite a few. For most jobs about the house No. 3 common is plenty good. You may have to fool around with a loose knot here and there and there may be some tears in the wood but the money you save makes fussing with it worthwhile.

On lots of jobs about the house only a small portion of the woodwork is exposed as is the case with cabinets. Here you can use your less expensive grades of lumber for the interior and the finer grades for the exposed portions.

Los Angeles Leading U. S. in New Homes

Los Angeles is the nation's biggest producer of new homes.

Latest government reports show 19,230 new homes — worth $156,755,000—have been started in the California city during the first seven months of this year.

New York City is second with 15,463 units, valued at $130,908,000, while Chicago follows with 5,759 worth $62,146,000.

Other major cities follow in this order: Houston, $42,155,000; Detroit, $40,870,000; Philadelphia, $38,602,000; San Diego, $38,499,000; Dallas, $35,047,000; New Orleans, $27,175,000 and Washington, D. C., $24,303,000.

Safe Cleanser Offered for Vitreous Surfaces

Harsh, abrasive cleansers may damage the surfaces of enameled and vitreous china plumbing fixtures. Available from plumbing contractors and dealers is a cleanser which cleans fixtures without injuring the surface. It is said to work equally well on glass and tile.

THE SECRET OF MY
DRY
BASEMENT
IS

and Peerless "DIKE"

FIRST—I stopped the wall leaks AT ONCE with DIKE, which I mixed into a putty-like cake and plugged into all holes and cracks. DIKE hardens almost instantly, and holds back even heavy water pressure.

SECOND—I painted the walls MYSELF with PEERLESS CEMENT PAINT (it's so easy to apply). Because of its high portland cement content, it produces a strong, durable coating that effectively seals out moisture.

Now my basement is BONE DRY and BEAUTIFUL, thanks to PEERLESS "DIKE" and PEERLESS CEMENT PAINT (12 bright decorator colors and gleaming white).

Sold by leading paint and bldg. supply dealers and concrete products manufacturers.

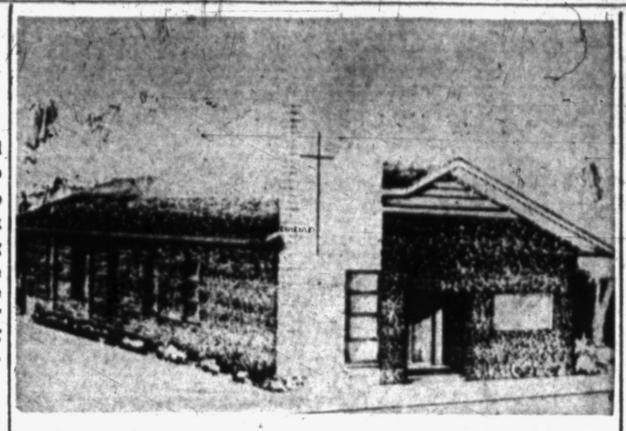

NEW BAPTIST ADDITION—The new addition to the First General Baptist Church of Pontiac gives the congregation 2,400 more square feet of floor area. Eight classrooms, a pastor's study, baptistry, elevated choir and a nursery are included. A public address system has been installed for the entire church building and an addition to the existing kitchen was constructed. W. B. Edwards of Ferndale was the architect. Exterior is of Roman brick lined with cinder block. Asphalt tile floors are employed with the altar area carpeted. Green, in several different shades, is the key color of the new church.

Know How to Use Brush to Do a Good Paint Job

How to use a paint brush is one of the top secrets of a good paint job. The wrong size or type of brush, or the right brush used in the wrong way, not only can ruin a quality paint job, but also can ruin the brush.

Take a flat brush and use it to paint pipes and similar round surfaces and you'll have a "fishtail" brush. t will look like that.

Use a flat brush edgewise to substitute for a narrow brush and you'll wind up with a "fingered" brush. Painting with the edge of a brush causes the fibers to divide into clumps, or fingers, which after a few hours become set in shape.

Squeeze a brush into tight corners and crevices and you get a matted brush with bristles curled and knotted hopelessly together.

Dip a brush too deeply into paint and the uncleanable heel will harden, swelling the ferrule and spoiling the brush.

Let your brush stand on its bristle-ends and the weight of the brush will permanently curl the bristles.

* * *

One sign of a good brush is the amount of "flagging" at the ends of the bristles. This means the splits in the bristle-ends. The number of "flags" add to the paint-holding capacity of the brush. Hog bristles are naturally "flagged." Synthetic bristles are artificially "flagged."

Then take a look at the ferrule, which holds the bristles. If it is stamped "vulcanized in rubber," that's a good sign against loosening bristles in the future.

Painters say they test a brush for "bounce" by brushing the bristles against the back of a hand. A springy and elastic feeling to them, with the bristles not fanning out too much, means a good brush.

* * *

What's the argument between painters' unions and contractors over the width of a brush? You've read about labor disputes over a half-inch in brush width. Well, obviously the wider the brush you use the faster the work goes, but the painters contend that quality of work depends on the right width for each specified task.

Brush manufacturers say that a brush ranging from 3 to 6 inches wide can be perfectly satisfactory for large flat surfaces. But they add that the 4-inch brush is the most popular. Brushes of this width are used for walls, flatting, stucco or calcimine.

Trim or sash, however, calls for brushes of 1 to 3 inches wide, with the most popular being 2 to 2½ inches. For enamel, an enamel brush is used.

Thin window sash, dadoes and trellises require a flat or oval sash brush of the same size—1 to 3 inches. Time can be saved by using the widest brush practical for the job.

But when you come to calcimine or whitewash, widths of 6 to 8 inches are entirely practicable.

Check Foundation Now

Now is a good time to carefully check the foundation walls of your house for faults that may cause you plenty of headaches when heavy fall rains and winter snows come along.

Ventilator Used for Bathroom

Exhaust Fan Replaces Window; Interior Room Now FHA-Approved

The bathroom need no longer be located against an exterior wall of the home.

A windowless, interior bathroom with adequate ventilation makes sense, especially when the exterior wall space can be used to better advantage for lighting another room.

In the past, however, it was often difficult to get a loan for a house planned with such a bathroom. Now, under new revisions, the Federal Housing Administration approves such planning and makes it practical for the average family.

An exhaust fan, operated in parallel with the light switch, removes odors and steam quickly from the interior bathroom.

Moistproof materials such as tile should always be used for the floor and walls, since water from the shower will not damage or penetrate a tile surface. The fan should have an exhaust capacity of 24 cubic feet a minute.

Mechanical ventilation, architects point out, actually is suprerior to that provided by the bathroom window. On a still day, the window provides no air movement. At other times, an incoming breeze may carry odors into adjacent rooms instead of outdoors.

Mechanical ventilation can also cut down drafts in the bathroom. The window, on the other hand, too often throws a current of cold air on a bather or a person in a light dressing gown.

No skylight is required for the interior bathroom, under the new FHA policy. Artificial lighting, working in conjunction with the ventilating devices, is sufficient.

Look Far Ahead in Landscaping

Select Home Planting Suitable When Full Growth Is Realized

Take a critical look at the landscaping in any neighborhood ten or more years old. See what's happened to almost every other house.

Those scrawny little shrubs and trees that were nothing more than a few dry twigs ten years ago have grown up. And how they've grown up! They hang over the walks, obscure the entrance, keep light out of the windows.

The homeowner either puts up with it or starts tearing out the shrubs and trees he spent so many dollars for ten years earlier.

Either way it's a needless waste of time and money.

This fall many owners of new homes will start landscaping their grounds.

Many will make the same old mistakes. According to the American Association of Nurserymen, only one in four will proceed according to a sound plan.

There are many factors to consider in landscaping. First, what do you want the landscaping to accomplish? How can it give you and the family more privacy and enjoyment and at the same time augment the appearance of the house?

Think not only in terms of the size of the shrub or tree when you plant but in terms of its mature growth. And what do the color of its leaves or berries do for the color of the house?

Now that the trend is to more colorful home exteriors, all the colors of materials and plants should blend into a pleasing picture. The makers of roofing materials and of new siding materials like the pastel shades of insulating siding have carefully considered suitability to landscaping patterns in the selection of the colors. Make those colors work for you in your landscaping pattern.

It's important to develop an overall plan for landscaping just as you did for the building of your house. If you need advice, your local nurseryman can help you. He can put planning into your planting.

FLOOR TREATMENT — Floors shrink when the heat comes on, providing a good chance to seal gaps. Clean out the cracks with a knife and fill them with a paste mixture of sawdust, shellac, whiting and color.

Towel Ring Suggested as Extra Space Saver

A new space-saving idea for the bathroom is the towel ring.

Where space will not permit another towel bar, or when extra towel space is needed, the towel ring is the answer. The ring is made of lucite and the fitting which holds it to the wall is made of gleaming chromium.

To The
First General Baptist Church
249 Baldwin Avenue
We Extend Our
Congratulations
on the Completion of Their New Church
Heating and Sheet Metal by . . .
BRYAN J. FRENCH
351 N. Paddock Street FE 5-6973

Home Builders Back to School, Seek New Ideas

School bells soon will be ringing for 50 experienced home builders who are going back to college for a two-week rapid-fire course on latest construction techniques.

Beginning Nov. 9, the advanced course in home construction, the first of its kind ever offered, will be held at the unversity of Illinois in conjunction with the Research Institute of the National Association of Home Builders.

Those attending will pay a $150 fee to learn the last word on market analysis, land planning, design and construction, business management and labor relations.

Oil Heating Equipment Shows 6-Months Gain

Shipments of residential oil heating equipment by manufacturers in the first six months of 1953 were 9 per cent ahead of the same period in 1952, according to the Plumbing and Heating Industries Bureau.

During the first six months of this year a total of 345,913 conversion oil burners and oil-fired furnace and boiler units were shipped as compared with 317,377 in 1952.

Gas Light Still Used

NEW YORK (INS)— The horse and buggy may be a thing of the past but the gas light is still going strong. That's the claim of the Gas Appliance Manufacturers Association which reports that one of its members not only specializes in making gas lights but has so many orders that the company almost had to stop plugging them recently because production was so far behind.

Modernize Your Home for Real Winter Comfort WITH

TORIDHEET
AUTOMATIC HEATING
for free heating survey and estimate call
AUTOMATIC HEATING CO.
17 Orchard Lake Ave.
Phone FE 2-9124

Wood Cutting
BAND SAWS
66½" to 18'-6"
in all popular widths
Incorporated Crafts
53½ Union St. FE 4-5139

BLACKWOOD-SCHAEFER
Complete Real Estate
975 BALDWIN. FE 2-4638

Congratulations
to the
First General Baptist Church
249 Baldwin Ave.
We Are Pleased to Furnish the
Plate Glass and Patterned Glass
in the building of their
New Church
Pontiac Glass Co.
23 W. Lawrence St. FE 5-6441

Congratulations
to
The General Baptist Church
249 Baldwin Ave.
On the Completion and Dedication of Their Newly Built Church
Carpets and Drapes
by
Moll's
Quality Merchandise
1666 South Telegraph

Our Heartiest Congratulations
to the
FIRST GENERAL BAPTIST CHURCH
249 Baldwin Ave.
on this, the dedication of their
NEW CHURCH
Rough Building Materials and Finished
Mill Work by
THE F. J. POOLE CO.
151 Oakland Avenue FE 4-1594

READY MIXED CONCRETE
and
High Pressure Steam Cured Blocks
Used in the Remodeling of the
FIRST GENERAL BAPTIST CHURCH
Was Furnished by Us
Congratulations . . .

BOICE BUILDERS' SUPPLIES
545 S. Telegraph Road
Phone FE 5-8186

A box lined with superfine fiber glass can be used to protect frozen foods and perishables from spoiling while the refrigerator defrosts.

Complete Basement Waterproofing
BLOCK BUILDINGS WEATHERPROOFED
RELIABLE WATERPROOFING CO.
24 Whitfield Phone FE 4-0777
All Work Guaranteed—Free Estimates

SEARS ROEBUCK AND CO
HOMART Wind and Weatherproof Roof
With Tabs Cemented Down
NO MONEY DOWN ON F. H. A.

APPLIED 3-IN-1 SHINGLES $171
Average 30x24 Ft. Home, Low as
Enhance the beauty of your home with a handsome Homart roof! Long-lasting protection from weather! Applied by experts. Materials and labor backed by 10-year written guarantee! Free estimate!
Building Material Dept.—Perry St. Basement
"Satisfaction guaranteed or your money back" SEARS 154 North Saginaw St. Phone FE 5-4171

Painting? Ask About the MARTIN-SENOUR
MONARCH
TWO-PRODUCT SYSTEM

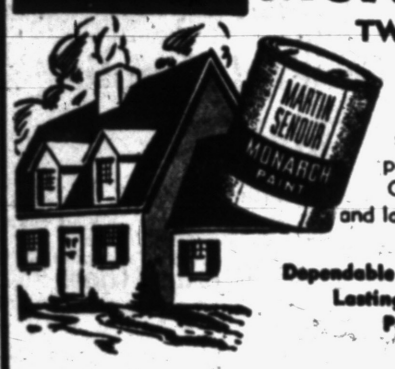

The primer for sealing, hiding and priming. The Finish Coat for protection and lasting color beauty.
Dependable Protection
Lasting Beauty
Proved Economy
Albert B. Lowrie Lumber Co.
Baldwin Ave. at Walton Blvd. FE 2-9104

Use Metal Containers for Old Glass, Cans

Broken glass, tin cans, and bottles, whether empty or containing sesidual poisons or unwanted medicines, constitute serious accident hazards.

To keep such trash out of sight of and away from curious children while it is awaiting collection, safety officials advise that it be stored in tightly-covered steel cans instead of in open boxes or other containers.

Safety on Halloween

Play safe at Halloween. Use an electric light, properly mounted, to light your jack-o'-lattern, and be sure the hot bulb does not touch any part of the pumpkin.

If you must use a candle, affix it to the bottom of a small pan, place in pumpkin, and fill pan with water.

WE BUILD
ATTICS
REC. ROOMS
ADDITIONS
Quality Work
At Low Cost to You
FHA TERMS
Free Estimates
Midwest Supply
9 NORTH TELEGRAPH
FE 4-2575 ext. 6
Eves., Sun.: FE 5-7133

KEASEY ELECTRIC
Electrical Contractor
Appliance—Fixtures
Drayton Plains Mich.
Phone OR 3-2601-OR 3-1483
4494 Dixie Highway

REFRIGERATION SERVICE
All Types—All Makes
Commercial and Residential
DAY OR NIGHT SERVICE
Frigidaire Commercial Dealer
MASON REFRIGERATION
FE 2-6400
461 Elizabeth Lake Road

OWN A BEAUTIFUL **HOME**
We have many now available in every price range. Call
ROY ANNETT, Inc.
REALTOR
16 E. Huron St. Phone FE 5-7183
Open Eves. and Sun. 1-5 P. M.
We Help Finance Boys Payments

STRICTLY FOR THE BIRDS—Mrs. P. L. Francis, of 1041 Oxford Rd., Pontiac, contrives a robust fall bird centerpiece from squash, gourds and a handful of cranberries. Cauliflower is used for the ruff around the neck and gold foil provides color for the tail. A non-perishable centerpiece, Mrs. Francis says this will keep for weeks to grace many fall dinner tables.

Centerpiece for Fall Table Uses Squash and Gourds

A squash, a couple of gourds, a handful of cranberries and you have an elegant bird for the center of your fall table.

When a current magazine for women published a picture of a table setting featured in Wiggs New Colony Shop, Pontiac, Mrs. P. L. Francis made several varieties of the "vegetable bird."

Materials needed, she said, are: a squash for the body; small squash or gourds for the head and neck; green beans or palm leaves for wings; cranberries and cauliflower for trimmings; gold foil for the tail.

Assemble these, said Mrs. Francis, with skewers, pins, toothpicks or finishing nails (she used the nails.) Both gilt and red paint, as used to suit the designer, highlight the centerpiece.

Step by step, Mrs. Francis attached the gourds or small squash to the squash body, with nails. If necessary cut a slice from the base to make it sit level.

Arrange slivers of palm leaves or green beans for wings and decorate base of wings with cranberries. Dot splashes of gold, red, or green paint on the wings.

Put a ruff of the cauliflower around the neck and cut the foil for the graceful tail and attach.

By using foil or artificial palm leaves for the wings, this centerpiece should last for weeks, she pointed out.

Lighter Trends for Upholstery

New Fabrics Designed for Modern Pieces and at Moderate Price

Silk-like textures with down-to-earth prices dominate the fall upholstery fabric mills rallied to lighter looking furniture designs so widely endorsed at every price level, fashion experts find that upholstry fabric mills rallied to the cause. Produced in profusion are new smooth, ombre and striated cloths boasting a silky iridescent sheen, often achieved by the combination of dark warp tones and pale or bold filler colors.

Prints return to favor. They've been introduced on heavyweight cloth exclusively designated for upholstery application. Small scale patterns that happily suit the Provincial or modern theme continue as the important pattern style Getting down to brass tacks, period design in the precise sense is secondary to the plan multi- is secondy o the plan multi- style texture, Watch for more modern, however, as new linear and abstract motifs make headway.

Pile producers proudly play up three dimensional aspects of their particular kind of weave. They've used strategic black and white accents as well as metallic yarns for pronounced dimensional effects.

Colors to watch: The pink family, starting with blush, blatnat heliotrope, sophisticated mauve. Grape has arrived. There are a thousand of the bold medium blues in use—sky, cerulean, peacock, turquoise, meridian. Pumpkin has gone apricot. Yellow green moves away from dull olive to become sharper and shocking.

Red Paint Identifies 19th Century Helmet

Experts who appeared on a recent "What in the World" TV program were able to identify a seal-hunter's helmet that had originally belonged to a native of the South Bering Straits area in the 19th century.

The clue that tipped them off to its source was the presence of red paint on the helmet. They knew that there was red ochre available in the South Bering Straits region.

Steel Pails Replacing Wood in Maple Groves

Traditional sugar maple groves of Missouri and Vermont have gone modern.

The old wooden buckets which used to catch the sap coming out of the trees have been replaced by steel pails.

It takes plenty of pails, too, for 50 gallons of sap are necessary to make one gallon of maple syrup!

Realtors to Eye U. S. Economy

National Association to Meet in Los Angeles Nov. 8-13

Whats ahead for the home-seeker? What's the outlook for the whole economy?

Indications will come daily from the 46th convention of the National Association of Real Estate Boards as thousands of the brokers, managers, appraisers and developers of real estate, which comprises 60 per cent of the nation's wealth, meet in Los Angeles Nov. 8-13.

"Financing the Home in 1954" and "The Future of Our Cities" are two of the subjects to be considered by informed panels which will forecast the future.

"Federal Policies That Effect Housing" by Albert M. Cole, Housing and home finance administrator, and "Looking Ahead" by Walter Williams, under secretary of commerce, are included among the speeches by experts which will give still a further look into what's ahead.

A panel discussion of NAREB's Build America Better program, headed by Fritz B. Burns, Los Angeles, is expected to stimulate the greatest concentrated effort to clear slums ever attempted, giving a view of what is possible by an aroused nation.

Additional forecasts of the future will come from such speeches as "Aviation's Growing Effect on Our Cities" by William A. Patterson, president of United Airlines, and "Livestock and Farm Commodity Outlook" by Nelson R. Crow, publisher of the Western Livestock Journal and Farm Management Journal.

A panel discusion on "New Ideas in Building and Modernizing Obsolete Plants" and a speech on "Let's Give Our Government Back to the States" by J. Bracken Lee, governor of Utah, will paint still further prospects of things to come.

Charles B. Shattuck, Los Angeles, president of NAREB, will preside at the convention where new officers for 1954 will be elected and a statement of objectives will be adopted.

Place Plants in Tub for Efficient Watering

Indoor gardeners will save time watering their plants by taking this short cut: Put several potted plants in a steel wash tub and sprinkle them from above. Leaves and roots both will benefit and excess water and dirt will collect in the tub.

Rats Thrive on Refuse

Rats thrive on garbage and other refuse. So health officials point out that one of the best ways to keep the rodents away from your home is to dispose of refuse in rust-resistant steel cans which have close-fitting covers, thus keeping garbage safely out of reach of rats.

An insulated picnic box can be made by lining the sides, top and bottom of a cardboard carton with fiber glass.

CHECK — Get out storms and check their condition. If screens and storms aren't numbered, attach numbered nails to them and corresponding window frames. Replace all cracked glass and loose putty, then repaint. Store the storms and screens (hanging or flat) in a dry location.

Place mats help you to set a lovely table, but they're not much protection for the finish, unless you use them over a cloth. When serving hot dishes, place a pot-holder under each plate for protection.

Have Experienced Trained Men
VACUUM CLEAN YOUR FURNACE
GAS FURNACES
by Mueller Climatrol
MOERY'S OIL BURNER
2212 Maddy Lane, Keego—FE 2-4970

Nothing Finer Built!
JANITROL
HEATING EQUIPMENT
Call for FREE Heating Survey and Estimate Today
OTTO A. TRZOS CO.
3103 Orchard Lake Road
Keego Harbor FE 2-0278

SEPTIC TANKS & CESSPOOLS CHEMICALLY CLEANED
GOODBYE TO PUMPING
DISSOLVES TREE ROOTS
ELIMINATES DIGGING
DISSOLVES GREASE
NO MORE ODORS

IT'S MODERN . . . REVOLUTIONARY!
No more expensive unhealthy pumping and digging up of cesspools, septic tanks, seepage pools, grease traps and clogged lines.
Here's the most reliable and latest method to liquefy, dissolve and saponify grease, sludge, hair, cloth and other organic solids.
This modern chemical guarantees quick and efficient results in 12 to 16 hours. NO SHUTDOWN of pool or tank necessary while chemical is working.
5, 10, 15, 25, 50, and 100 LB. CONTAINERS
also
GOOD FOR DRAINAGE LINES
GREASE TRAPS
SEEPAGE POOLS
FIBROUS TREE ROOTS
ODORS IN CESSPOOLS AND SEPTIC TANKS
*Reg. Canadian Pat. Off. Reg. U.S. Pat. Off. Pending
THE F. J. POOLE CO.
151 Oakland Ave. FE 4-1594
FREE CUSTOMER PARKING

PLASTER HEADQUARTERS
for the Plastic Contractor or Individual
Plaster Tools: Mortar Boxes, Mortar Hods, Mortar Stands and Adjustable Steel Trestles. Rock Lath, Foil Lath, Compound, Structolite, Wood Fibre, Moulding, Keene Cement, Finish Lime, Gauging quick and slow. Plaster tools by Goldblatt and Marshalltown.
Prompt Delivery On All Phone Orders
"Be Wise and Economize at . . .
KAISER COAL & SUPPLY CO.
702 S. Paddock Street Phone FE 4-3555

25% DISCOUNT to All GM Employees
GENERAL MOTORS DELCO-HEAT
on General Motors Delco Heat Products—For a Limited Time Only at O'Brien Heating and Supply. BUY NOW AND SAVE!

BOILERS

OIL · FIRED

WATER HEATERS

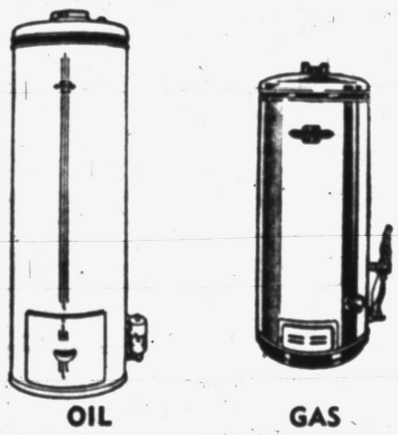

OIL GAS

NO DOWN PAYMENT — 36 MONTHS TO PAY

CONVERSION BURNERS

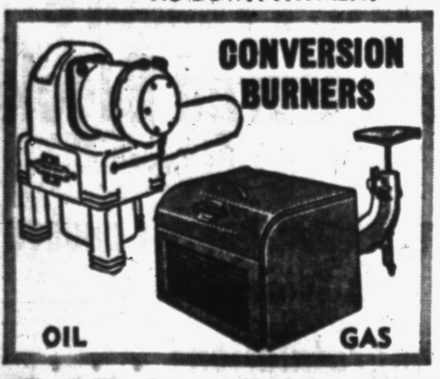

OIL GAS

CONDITIONAIR FURNACES

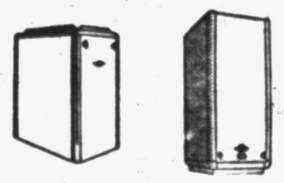

OIL GAS

O'BRIEN HEATING AND SUPPLY
Authorized Oakland County Distributor
PONTIAC STORE 371 Voorheis Rd. FE 2-2919
DRAYTON PLAINS STORE 4696 Dixie Hwy. OR 3-9501

You Can use **DISCO**
SMOKELESS FUEL
anywhere other solid fuels are used!
★ BURNS CLEANER ★ LESS FURNACE ATTENTION
ORDER NOW!
THE F. J. POOLE CO.
151 Oakland Ave. FE 4-1594
FREE CUSTOMER PARKING

We Figure to Save You Money!
That's why you get finer quality lumber at lower prices at
BURMEISTER'S
OPEN SUNDAY
All the materials you need to build a
14 x 20 GARAGE
$349.50
Includes steel overhead door. Clear cedar siding. Window. Studs, etc.
1x12 WHITE PINE Utility Grade..... $95 M
1x8 WHITE PINE Utility Grade..... $86 M
4'x8'x⅜-inch PLYSCORE sheet $5.75
Granulated ROCK WOOL Insulation $1.30 Bag
2" Roll Type ROCK WOOL Insulation 5¢ Lin Ft.
2 x 4s FIR 8 to 16-ft. lengths Ft. 6¢
1 x 8 White Pine Boards Utility Grade 1000 ft. $86.00
First Quality COMBINATION DOORS Includes Inter-Change Panels $15.95
1x6 Yellow PINES No. 2 and Better 1000 ft. . . . $110
Open Every Day 8 A.M. to 8 P.M. We deliver anywhere within 70 miles of our yard.
BURMEISTER'S NORTHERN LUMBER COMPANY
Wholesale and Retail
8197 Cooley Lake Road EM 3-4650 and EM 3-3996
Open Sunday 10 A.M. to 3 P.M. You can buy all you need at Burmeister's

The danger of water from condensation on hot and cold water pipes staining ceilings and walls can be controlled by wrapping the pipes in superfine fiber glass.

DOORS
Flush—All Sizes
SPECIAL BUY
Birch Factory Seconds $8.00 2'6" and Under
Have Wide Selection of BIRCH DOORS
MERCER FLUSH DOOR SALES
256 Wellsboro Walled Lake
MA rket 4-2222

Broker
Willis M.
BREWER
•Listings wanted •Buy and Sell Contracts •Will trade contracts for Ranch Type Home
•Complete Real Estate Services
Roosevelt Hotel
Offices for Rent
Rooms 114-115-116 FE 4-5181

China Patterns Lean to Modern Shape, Design

Traditional or modern? Is a question prompted by this season's china patterns. One firm, for instance is showing traditional rim plates with coupe-shaped holloware. Another is offering new patterns on a choice of coupe or rim shapes. Design departures can be noted in a line of square-shaped china and a pattern consisting of whimsical line-drawn fishes.

Abstracts, line designs and Provincial patterns replace the textures of last season in earthenware according to Retailing Daily's analysis of new china patterns. The leaf is the favorite subject, often line-drawn in black on a solid-color body. Roses, snowflakes and stars follow in importance. As far as shape is concerned, the coupe remains the favorite.

Serving pieces are bursting upon the scene in great numbers and endless variety. This category, perhaps more than any other, reflects manufacturers' awareness of the changing dining habits of our populace.

NEW BIRMINGHAM DEVELOPMENT—The W. E. Reid Development Company will have 220 duplex units of this type along Adams Rd. in Birmingham when the new project is completed. To be known as Adams Village, a request has been made to have the former 40 acre Porritt property annexed to Birmingham. It is now part of Tory Township. The project also calls for 700 feet of business frontage along Adams Rd. and besides the duplex units there will be 20 single family residences constructed.

Glass Saves Finish

If your coffee tables and chair-side tables don't boast the new burn-and-stain resistant plastic-treated tops, it's worthwile considering having glass tops made. They cost less than you think and save you the grief of cigarette burns, alcohol stains and scratches.

SELL YOUR HOME FAST
List It With
JOHN KINZLER, Realtor
670 W. Huron FE 4-3525

MEMBER NATIONAL ASSOCIATION OF INSURANCE AGENTS
Insure Your Home
Against Fire and Storm Damage
Now that the winter season is near, home owners stand even more chance that fire will strike.

Dan Lazelle
LAZELLE AGENCY, INC.
504 Pontiac Bank Bldg.
FE 5-8172

Bob Lazelle

"Nu-Cast" Prefabricated
CEMENT STEPS $11.10

Standard Size, 2 Treads, 3-Ft. Steps
Complete, Ready to Install Yourself
All Other Sizes Available
TRU-BILT BLOCK CO.
• 'Infra' Aluminum Insulation • 'Modernfold' Doors
• Steel Sash • Structural Steel • Waterproof Paint
922 Pontiac Dr. Ph. FE 4-9531

COMBINATION DOORS
W. P.—Pine Frames—Bronze Screen
$16.45 and $17.45
EXTERIOR BIRCH FLUSH DOORS
Choice of Lites
$32.00 - $33.00
Always Service — All Ways
DIXIE LUMBER CO., Inc.
831 Oakland Avenue FE 2-0224

Designers Unite Old and Modern

American Provincial Is Given New Treatment in Furnishings

Out-and-out modernists among our designers have broken away from the rigid concepts of the early modern movement. Refuting oft-repeated opinions that modern is "cold and stark," they are now finding pleasure in surface ornamentation, conscious use of color and texture for ornamental reasons.

More obvious now is the trend to introduce designs that cannot be described accurately as modern or as traditional. Numerically prominent on the home furnishings scene are fundamentally traditional pieces, especially American provincial, interpreted unexpectedly on modern bases or teamed with modern materials. Modern pieces straddle the design line by turning to traditional legs and hardware, and concentrating on natural wood finishes.

This modern slant on old themes is a compromise that offers a solution to both the need for modern comfort and traditional familiarity, according to Retailing Daily.

Delving into the rich heritage of 18th Century design, manufacturers are retaining the essence of an age characterized by formality but they are modernizing these designs to answer today's demands for easier-to-care-for, more functional home furnishings.

Follow Color Psychology When Decorating Home

The basic aim of color psychology is to make us happier.

Although nervous people may go to pieces in a predominately red room, many individuals would find such a room highly stimulating. The high-strung, temperamental person should surround himself with cool, relaxing blues.

A morose and melancholoy personality needs a warmer environment. The emotionally stable individual chooses his room colors to suit his own needs and preferences and to decorate his home to best advantage.

Since walls are the largest one-color areas, they are of primary importance. Naturally, pure hues such as bright yellows and vivid reds are overwhelming in large areas. Tints are preferable—diluted warm colors for mild stimulation, diluted cool colors for relaxation.

If a light room is desired, light tints should be used on the walls. To give a room atmosphere, a deep shade is advised.

Shades, however, tend to advance and make a room look smaller, whereas tints recede and convey spaciousness. A blue tint is recommended for a larger looking room.

Be your own color decorator! Cover your floor to harmonize with your walls, a deep shade of rose would be most effective with lighter rose walls, or to complement, one of the yellow shades (tan, beige, brown) would be lovely with blue-green.

Use complementary colors in your accessories. A cool blue room is sparked with yellow touches in draperies, throw pillows and lamps. A warm rose room is given balance by green accents in furniture upholstery, pictures, and vases.

A third color is introduced in a tint or shade of one of these two basic color ingredients to provide contrast without loss of harmony.

Color costs nothing. Use it freely, but use it wisely. And use it to its best advantage in your home for your own general well-being!

Graceful Plane Turns in Slightest Breeze

The graceful plane shown above, measures two feet between wing tips. It is finished in white enamel with red and black trim. The propeller picks up in the slightest breeze as the whole plane turns in-

It should be mounted on a separate standard, the garage ridge-pole, or in any exposed area. The

pattern gives actual-size cutting guides for individual parts with directions for assembling and mounting.

The price of pattern 210 is 25 cents. Your pattern will be mailed the day your order is received. For first class mail delivery enclose two cents extra or five cents for air mail which saves one to five days, according to distance from New York. Write to Workshop, Pontiac Press.

FRED W. MOOTE
Electrical Contractor
• WIRING
• FIXTURES
• POWER INSTALLATION
See Our Complete Line of FIXTURES and WIRING SUPPLIES
845 W. Huron
FE 2-3924 or FE 4-6405

Largest New Home for Your Money!
MODEL HOME
2314 Middlebelt Rd.
Open 1 to 9 P. M.
DIRECTIONS: Orchard Lake Road to Middlebelt Road. Watch for Signs.
Mahan Realty Co.
Realtor-Builder
1075 West Huron FE 2-0263
Next to Branch Post Office

3 BEDROOM HOUSE
OPEN
Sat. and Sun. Afternoons!
Located in Beautiful
HURON WOODS
A Controlled Residential Subdivision!
Sells at the low, low price of $16,900
DIRECTIONS: Out Commerce Rd., turn right at Union Lake Rd. and follow signs. Overlooks West side of Morey's Golf Course.
Lots Available! Small Down Payment
FRANK C. NEWELL
393 N. Woodward. MI 4-0065
Birmingham

Enjoy the real PLEASURE of 100% SOFT WATER
TASTIER FOOD
LUSTROUS HAIR
LESS SCRUBBING
WHITER LAUNDRY
SOFTER SKIN

with a
Reynolds-Shaffer WATER CONDITIONER
You can have plenty of sparkling, clean water . . . soft as rain and deliciously refreshing. The Reynolds-Shaffer Water Conditioner makes your house-work easier, and pays for itself by saving soap, clothing, fuel and plumbing. See its exclusive, modern features, today.
H. H. STANTON
Plumbing Sales and Service
103 State St. FE 5-1683

AMAZING Quaker GIFT OFFER
FREE - $24.95 AUTOMATIC FORCED AIR FAN
WITH EARLY PURCHASE OF QUAKER CHALLENGER HEATER

Completely automatic forced air heating system turns on and off by itself! Fits quickly on back of heater out of sight. Gives *ALL-OVER comfort.* Keeps floors warm. Eliminates cold air pockets. Circulates warm air throughout your home. Saves fuel . . . puts the heat *where you want it!* Use it also for summer cooling.
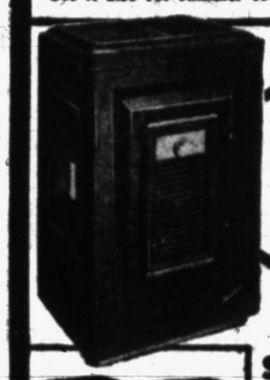
Quaker CHALLENGER "Assured Comfort" HOME HEATER

CHOICE OF TRADITIONAL OR MODERN STYLING
SENSATIONALLY BETTER 8 WAYS!
1. OUTSTANDING BEAUTY! *Choice of two luxury baked-on finishes.* (Deep, rich mahogany or the new silver-blonde beige finish.)
2. EXCLUSIVE "SMOKELESS" BURNER. *The only burner of its kind. Turns smoke and soot into heat!*
3. EXCLUSIVE BUILT-IN "HEAT-SAVER" BAFFLE. *Greatly reduces heat loss up the chimney.*
4. CONTINUOUS WELDED ONE-PIECE CONSTRUCTION. *Only Quaker* has this 100% air-tight construction.
5. SUPER CIRCULATION! *Can't be beat for rapid circulation of warm air throughout the home.*
6. THE ONLY HEATER that can be equipped with Automatic "Air-Feed" *that saves up to 1/3 on fuel!*
7. EQUIPPED WITH AUTOMATIC DRAFT REGULATOR, Approved Safety Control Valve and many other features.
8. BEAUTIFUL ENAMELED STOVE PIPE TO MATCH HEATER!
HURRY! GIFT OFFER IS LIMITED!
EASY TERMS IF DESIRED
KEEGO Hardware No. 1
3041 Orchard Lake Rd. FE 2-3766
Keego Harbor, Mich.

PREPARE FOR WINTER

WITH A
Coleman OIL Floor Furnace
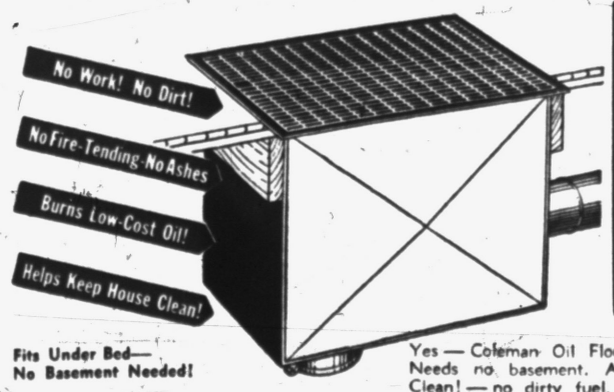

Low in Cost! We Can Install Quickly— Models available in sizes to fit any home. Listed by Underwriter Laboratories.
Fits Under Bed— No Basement Needed!
Yes — Coleman Oil Floor Furnace sets IN the floor. Needs no basement. Automatic — no fire tending. Clean! — no dirty fuel, no ashes. Exclusive Coleman features save fuel, move the heat to keep the floors toasty-warm.
GOODWILL AUTOMATIC HEATING CO.
38 South Telegraph FE 2-7849

TILE
BONNY MAID
Vinyl Plastic
GOLD SEAL
Vinyl Plastic and Linoleum Tile
ARMSTRONG'S
Complete Line of Asphalt Tile
You Owe It to Yourself to Shop at
PONTIAC FLOOR COVERINGS
L. S. TAYLOR, Owner
379 Orchard Lake Avenue FE 2-2353
Compare Our Quality! Compare Our Prices

Before You Order Your
GARAGE
Be Sure to Get Our Price and Specifications
MORE FOR YOUR MONEY

• Attic Rooms
• Porches
• Additions
• Recreation Rooms
• Roofing, Siding
• Waterproofing
• Sand Blasting
• Aluminum or Wood Doors, Combination Windows
NO MONEY DOWN
3 Years to Pay!
Call Today for Early Completion of Your Work
GUARANTEED SATISFACTION Quality VALUE
Act NOW and SAVE!
We build any size or style Garage, Frame or Masonry. All jobs expertly constructed with quality materials. Complete cement work.
ASPHALT PAVING
Driveways Parking Areas
FE 2-1211
FREE ESTIMATES . . . Our representative will call at your convenience — no obligation.
G & W Construction Co.
2010 Dixie Hwy. at Kennett Rd. Open Sundays 12 Noon to 4 P. M. Pontiac, Mich.

Exclusive Ranch Sites Still Available at LONE PINE VILLAGE
Style-Rite, Inc.
1000 Lone Pine Rd.

Paint Cleans Itself

LONDON (INS)—A self-cleaning paint — kept clean by frequent rains—is employed on signals of British railways so that the signals are visible at all times.

TREES — SHRUBS — EVERGREENS
SPECIAL FALL SALE!

Flowering Shrubs .. $1.50 up
Potted Mums $1.00
J. C. TEAR NURSERY
Van Dyke and 23 Mile Road
3 Miles North of Utica

LUMBER & BUILDING MATERIALS
SPECIAL CROCK for DRIVEWAY
6" and 8" — 2-Ft. Long
50c ea.
WINDOW GLASS
Special — Half Price

9 x 14	9c	14 x 26	26c
12 x 24	21c	16 x 18	20c
14 x 18	17c	18 x 30	42c
14 x 28	31c	20 x 30	46c

Some Larger Sizes
ABC
ROTH LUMBER
3360 W. Huron FE 5-6910

Says Average American Eating More Beef in '53

STATE COLLEGE, Pa. (UP) — The average American will eat 12 more pounds of beef this year than he did in 1952, a college agricultural economist believes, because of lower prices compared with pork.

Gordon Bivens of Penn State College estimated that the 1953 average beef consumption would be 73 pounds per person.

Corporations Increase

BOSTON (UP) —During the first half of 1953, a total of 3,600 new corporations of all types of business were established in New England — about 600 more than in the corresponding period last year.

ALL the advantages of AUTOMATIC oil-fired heating plus SPACE SAVING DESIGN
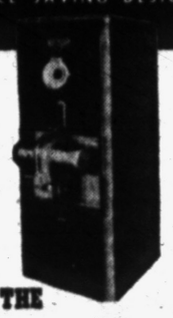
WITH THE
OIL-FIRED HI-BOY ARMSTRONG
WINTER AIR-CONDITIONER
WAYNE
Heating and Air Conditioning Co.
460 W. Huron St. FE 4-1063
523 N. Main, Roch. OLive 2-0211

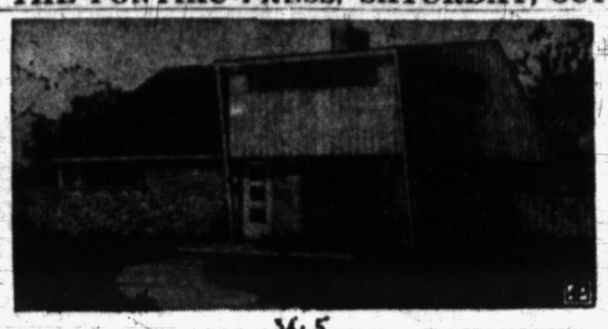

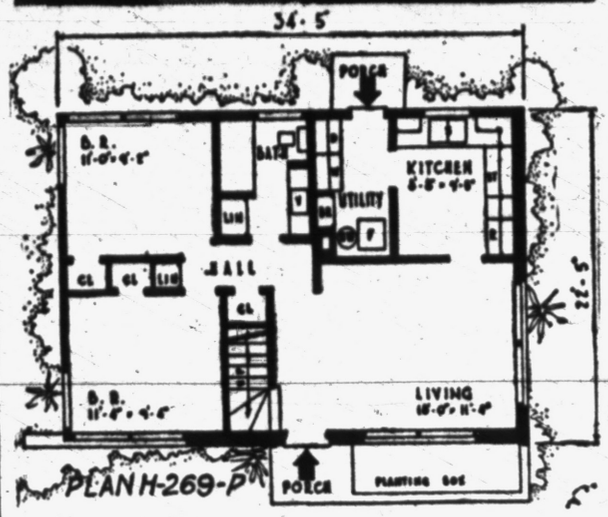

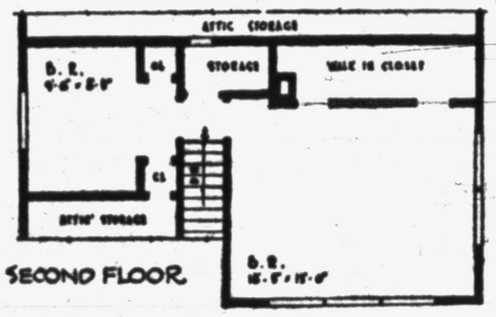

ECONOMY PLUS STYLE—Functional simplicity distinguishes this smartly modern and economical house with a lot of room—four bedrooms. Generous storage space and a combination laundry-utility room off the kitchen eliminate need for basement construction. Shoulder height bedroom windows provide a maximum of wall space for furniture placement. This is plan H-269-P by the Homograf Co., 11711 East Eight Mile Road, East Detroit, Mich. The house covers only 769 square feet. (Further information and blueprints available from architect).

To Construct Plant Addition

GMC Truck and Coach Division Gets Permit for $194,000 Unit

A building permit for a factory addition at GMC Truck and Coach Division to be located at 660 South Blvd. was granted by the Pontiac City building department this week in the amount of $194,000.

Permit to the Lakeland Steel Company for the construction of a warehouse at 150 E. Walton Blvd. was issued for $65,000 and the Schurrer Construction Company was granted permission for a remodeling job at 156 W. Huron St. in the amount of $65,000.

A welding shop at 725 Oakland Ave. by D. E. Weddle was given a $40,000 permit and another for a factory addition at 915 Oakland Ave. was submitted to J. Rise.

Other permits issued were to: Earl B. Stephenson, 267 N. Paddock St., garage, $800; Eugene W. Winterbottom, 381 E. Tennyson Ave., garage, $1,000; Paul S. Arndt, 192 E. Rundell St., $500; Insulation and Roofing Co., 268 Prospect St., re-side house, $570; Insulation and Roofing Co., 553 S. Jessie St., re-roof and re-side, $900; Elvan Smith, 296 Third Ave., build home, $9,500; George H. Pelland, 30 Mark Ave., remodel, $600; George Robins, 41 Collingwood Ave., build home, $4,500; Peter Lauinger, 659 E. Madison Ave., garage, $1,900.

Permits were also issued to: Midwest Supply Co., 158 Whittemore St., garage, $850; Midwest Supply Co., 453 E. Tennyson Ave., garage, $850; Universal Kitchen and Tile Co., 61 Ruth St., build foundation and re-side, $1,190; Eugene P. Hows, 957 Kenilworth Ave., repair fire damage, $2,000; E. M. Ogg, 379 E. Pike St., new building entrance, $2,000; Eugene Olmstead, 103 Thorpe St., addition, $3,400; Wm Bortolotti, install glass block, 48 W. Huron St., two permits for $2,600.

'Underworld' Couple Courted, Wed in Caves

ROANOKE, Va. (UP) — Camilla Sharitz and Michael Fisher were married under a dripping stalactite in the huge cathedral room of Dixie Caverns near here recently.

They figured it was a proper climax to their romance. It started when they met at a regional convention of the National Speleological Society, a scientific organization of cave enthusiasts. Their four-month courtship included frequent exploration of caves in western Virginia.

Samuel Morse, inventor of the telegraph, was a famed American painter.

WHO'S YOUR ROOFER?
We Do All Kinds of
● ROOFING
● ROOF REPAIRS
● ROOF COATING
Phone FE 2-3021 853 N. Cass
Established 1918
Get An Estimate Without Obligation
HUGUS-MARSH ROOFING & INSULATION CO.

INSTALL NOW —PAY LATER
FUEL SAVINGS UP TO 50% OWNERS REPORT
NO FURNACE-TENDING!
GE OIL HEAT
BOILERS — FURNACES
GENERAL ELECTRIC
Terms Available
HARNECK HEATING
2615 Orchard Lake Road
FE 2-2530

FUEL OIL TANKS
Pontiac Welding and Machine Works
Phone FE 2-4121 64 N. Parke St.

GARAGES
Get Our Price!
Let us show you how much more we build into your garage for a completed low price! CALL TODAY!
Single Car-'n'-Half Double
BOB'S BUILDING SERVICE
REMODELING
REPAIRING
RENEWING
207 W. Montcalm St
Phone FE 4-9541

52 Gal. Edison-Approved ELECTRIC WATER HEATER $100.00
Installed Free on Edison Lines
WESTSIDE ELECTRIC & SUPPLY CO.
Electrical Contractor FE 5-2200

Start Christmas Tree Decorations in Time

If you and your family enjoy a few prideful "made-'em-ourselves" decorations on the Christmas tree, now is the time to start the project.

Let everyone take a hand in making colored paper Santa Clauses, angels and cherubs. By starting now, it can be a leisurely, fun-producing job, without any tension or pressure.

A small square of superfine fiber glass can be used to remove dirt, grime and rust from chromium where more abrasive materials would scratch the finish.

Fall Leaf Color Usually Result of Type of Soil

Trees don't necessarily wear the same wardrobe every place they go any more than humans do.

That's a good thing to remember in transplanting a tree, advises W. H. Knowles, field representative of a tree expert company.

At this time of year, prospective tree owners often pick out an arboreal pet because of its brilliant foliage. But the color may be lost in moving the tree.

Leaf shades are determined by a combination of soils, moisture, sunshine and temperature. A change in any of these factors often causes changes in leaf coloring.

Under different soil and moisture conditions, or instance, the foliage may take on subdued or different hues; color changes sometimes occhen a tree is moved only a few yards.

With the majority of tree owners vivid red autoumn foliage, such as offered by many oaks and maples, is most popular with the bright yellow and gold tints, typical of birches, hickories and others, following a close second.

The degree of color is often a matter of soil. Pin oaks, for example, which have been liberally fed with fertilizers high in nitrogen, will have a much deeper color than those grown in poor soil without the help of such tree foods.

It's Here! It's Rubberized!
It's Custom-Mixed!

Seidlitz Satin Tex
Boydell's New Texture Paint
Paint and Plaster in ONE Operation!
Only $5.19 Per Gal.
• Rubberized texture finish
• Fills cracks and dents
• Washable, even scrubable
• No offensive painty odor
• Dries in one hour
• Provides a rich, glare-free satin sheen finish
• Satin Tex colors are custom-mixed just for you—at no extra cost.
Guaranteed by Good Housekeeping
Choose Satin Tex in 18 Decorator Colors and Finishing White
BURKE LUMBER CO.
"Where the Home Begins"
Drayton Plains on the Dixie Phone OR 3-1211

looks... washes like the enamel on your refrigerator!

DU PONT DULUX, SUPER-WHITE Enamel
Give your woodwork a long-lasting 'newly painted' look—a smooth finish that stays as brilliant white as the finish on your refrigerator!
Your choice of three different sheens—all are washable, all have enamel durability. And all are super-white!
★ In three sheens—GLOSS, EGGSHELL, FLAT
★ Resists yellowing, cracking & chipping
★ Stands repeated washings
$2.77 Qt.
Donaldson Lumber
27 Orchard Lake Avenue
DUPONT PAINTS for every purpose

Make Do

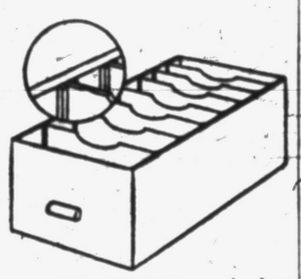

UTILITY DESIGN — A deep drawer is far more useful if outfitted with dividers. Metal or wood moldings can be fastened to the sides of the drawer at equidistant intervals. Cut-to-size panel of ¼-inch tempered hardboard fit into these slides. Dish out the tops of the panels for easy visibility.

One man can easily insulate a room, attic, garage or crawl areas under a house with fiber glass. The blanket-like insulating material is light, easy to handle and can be nailed up in a jiffy.

NEW REVOLUTIONARY! Rev SATIN

The LATEX Paint
PRACTICALLY ODORLESS!
No Streaks or Lap Marks!
Dries to a smooth velvety finish in 20 minutes.
Clean brush or roller with plain water.
44 Gorgeous New Colors for walls and woodwork.
MOST COLORS Only $5.29 GAL
ENOUGH FOR THE AVERAGE ROOM
BIG MONEY SAVING INTRODUCTORY OFFER!

REGULAR $2.69 NOW ONLY.... $1.29
WHILE THEY LAST!
Buy 1 gallon of REV SATIN, the really new Latex Wall Paint and get this $2.69 Roller & Pan for only $1.29 while they last.
ANOTHER Famous BERRY BROTHERS PRODUCT
OAKLAND FUEL & PAINT CO.
436 Orchard Lake Ave. Ph. FE 5-6150

3 Bedroom Brick Homes in Beautiful Sylvan Manor
FREE: With the purchase of one of these brick homes before Nov. 1st, Ray O'Neil will give free of any charge A 1954 Norge Electric Clothes Dryer

2426 St. Joseph Street Open Sunday 12 to 7
A Subdivision of New Brick Homes. Drive out Orchard Lake Rd. ½ mile West of Telegraph to Middlebelt Rd., turn left to "O'Neil's" Open signs. Consider the following features—then agree with us—
"They're Tops in Value" at Only $15,950.00
★ 40'x26'8" Brick with Stone Trim
★ Full Tile Bath with Shower
★ Three Large Bedrooms
★ Spacious Kitchen with Tile Features
★ Garbage Disposal
★ Gas Fired Incinerator
★ Tiled Vestibule
★ Paved Rear Patio
★ "Pickled" Woodwork
★ Select Oak Floors
★ Gas Heat
★ Solid Paved Driveway
★ 80 Foot Wide Lots
★ Ventilating Fan
So many, many exceptional Features to make this "YOUR" ideal home!
See You Sunday
RAY O'NEIL, Realtor
75 W. Huron Street FE 3-7103 FE 5-0690

14x20 GARAGE $298.00*

All materials furnished including 8 x 7 steel door.
*Less Labor and Cement
NO MONEY DOWN—Up to 3 Years to Pay
ORTONVILLE LUMBER CO.
Ortonville, Mich. Phone Ortonville 59

Wildcats Hope to Regain Form

Expected to Rely on Dick Thomas' Passing Against Pitt

EVANSTON, Ill. (AP) — Northwestern Wildcats, who scored two impressive opening victories against nonconference football teams, then bogged down in Big Ten play, hoped to get back on the winning track today against Pittsburgh's Panthers.

The Wildcats are rated the nation's No. 2 passing team and were expected to rely on the overhead shots of Dick Thomas for the major share of their offensive effort.

Pittsburgh, seeking its second victory in five games, so far has been successful only on the ground. Fullback Bobby Epps, with a 4.1-yard average per carry, is the workhorse.

'Protected' Blue Herons Hunter Victims

Two of Rare Birds Found Dead, Killed by Gunshots

Some "gun-happy" hunter is going to find himself in difficulties, if the law ever catches up with him for shooting the beautiful blue heron. A non-game, protected bird, the blue heron is seen frequently in lake areas of Oakland County.

Two of the comparatively rare birds were killed within a few days this week, in Orion Township, and near Lapeer.

Shooting herons is in the same classification as any other misdemeanor, authorities said today. The maximum penalty is $100 fine or a jail term.

R. W. Pascoe, 6127 Harvard, Detroit, writes this department that he found the body of a heron floating in the small lake where he was fishing near Orion. "This bird," Pascoe wrote, "with its mate, had frequented our lake for several years. Another blue heron was found shot on the dock of a small lake near Lapeer. A lady told me of it when I mentioned our bird life tragedy."

Pioneers Win 21st

By the Associated Press

Ann Arbor High School won its 21st football victory in a row and its fifth straight Six-A League championship as it roared to a 45-0 triumph over Lansing Eastern at Ann Arbor last night.

Grand Haven took Muskegon Heights, 7-0, to remain unbeaten for the year and Port Huron trampled Ferndale, 34-0, for its 25th straight win, but little Morenci finally bowed, 7-0, to Clinton after going 48 games without a defeat.

Saginaw, which surprised Grand Rapids Catholic Central last week, was itself upended last night by Flint Northern, 20-6, and Grand Rapids Catholic rebounded with a 19-14 win over Grand Rapids Union.

Bay City Central, which has won five and rolled up 158 points to nothing for the opposition, meets Owosso tonight and then takes on Flint Northern next week in a game that likely will decide the Saginaw Valley championship.

Ann Arbor's one-sided win over Lansing Eastern was one of its easiest. It never was a contest, with Ann Arbor's Jack Lousma and Bill Royce scoring twice apiece.

Ann Arbor, incidentally, hasn't lost a Six-A League game in five years.

Saginaw played Flint Northern to a scoreless draw in the first half at Saginaw and then broke the scoring ice in the third period as halfback Bob Mauteren plunged over from the two to cap a 71-yard drive.

Mauteren, also a defensive bulwark, was hurt shortly thereafter and Flint Northern powered its way to three touchdowns. Art Johnson got two, after Jerry Miller had scampered 55 yards to tie the score and Tom Gendell had kicked the extra point to put Northern ahead 7-6.

Muskegon Heights, beaten once in five starts, was favored to take Grand Haven (5-0), but didn't, and Grand Haven remains one of the state's few unbeaten teams.

Clinton's quarterback, Ray Covell, pitched Morenci to its first defeat in 48 games — longest undefeated streak in state history. Covell hit Larry Hartman in the end zone with a 21-yarder to cap a drive from his own 30.

Shoemaker Eyes 450-Win Total

Top Jockey Will Ride Nine Mounts Today at Golden Gate Fields

ALBANY, Calif. (AP) — Close-mouthed Willie Shoemaker, riding higher than any jockey ever rode before, drew nine mounts today on top of 401 season wins and seemed well on his way to making true his modest admission of "might get 450" before 1954.

Willie, known variously as Wee Willie, the Silent Shoe or the Sphinx — the last to newsmen who've tried vainly to make him talk about himself—rode three winners at Golden Gate Fields yesterday to break the mystical 400 circle and go one beyond in a drive that still has two months to go.

The 22-year-old Texas-born demon passed the incredible figure displaying no more emotion than a week ago Friday, when he broke the recored of 390 winners set by Tony Despirito in 1952.

Then in answer to the question, how do you feel?, he said "fine."

Yesterday, it was "OK."

Iowa and Indiana Clash Before 50,000 Today

IOWA CITY, Ia. (AP) — Iowa and Indiana, both trying for their first Big Ten football victory of the season, meet today in the Hawkeye homecoming before an expected crowd of 50,000.

Hawkeyes put up stout battles before losing to Michigan State 21-7 and Michigan 14-13 in Big Ten games. Indiana has been beaten by Michigan State, 47-18, and by Ohio State, 36-12.

SIDE GLANCES — by Galbraith

"Isn't it a beautiful stole, George? And it's reasonable, too, when you consider how much you spent adding that new porch to the house!"

DONALD DUCK — by Walt Disney

DIXIE DUGAN — by McEvoy and Strieber

CISCO KID

SCORCHY SMITH

FRECKLES AND HIS FRIENDS — by Merrill Blosser

NANCY — by Ernie Bushmiller

BOOTS AND HER BUDDIES — by Edgar Martin

ALLEY OOP — by T. V. Hamlin

CAPTAIN EASY — by Leslie Turner

THE BERRYS — by Carl Grubert

TRUMPING YOUR PARTNER'S ACE — Webster-Roth

BOARDING HOUSE

OUT OUR WAY

GRANDMA — by Charles Kuhn

Tommies Man Petrol Trucks

Tank Vehicle Drivers' Strike Ties Up London for Sixth Day

LONDON (AP)—Troops in full battle kit took over distribution of emergency gasoline supplies in the London area today as a strike of tank truck drivers that all but paralyzed road transport went into its sixth day.

But fresh troubles loomed in the wake of the government's order calling in the soldiers. Bus conductors and drivers at several of the London Transport Board's depots voted to walk out if their vehicles were filled with army-delivered gasoline.

The troops moved in as every garage within a 40-mile radius of London reported its fuel tanks dry.

* * *

The government has clamped on a rigid ration system giving essential public services first call on available gasoline and oil.

Prime Minister Churchill ordered all members of his Cabinet to remain in London over the weekend, standing to deal with any possible emergency.

The armed troops—1,600 soldiers and 1,000 men of the Royal Air Force—marched briskly into the city's gasoline depots at dawn today and swung aboard the fleets of idle tank trucks.

* * *

They had been ready since the strikers refused union appeals last night to end their wildcat walkout and submit their demands to arbitration.

The 2,600 drivers quit work Monday demanding the dismissal of all non-union co-workers, full union recognition by the industry and a 10 shilling ($1.40) weekly pay raise. They have been getting seven pounds, five shillings and six pence ($20.37) a week.

The strikers announced last night they were prepared to modify their demands but the proposed changes were not disclosed. At a police-guarded meeting later, leaders of the Transport and General Workers' Union refused to accept demands they termed unconstitutional.

* * *

Minister of Labor Walter Monckton told the House of Commons yesterday there were grounds for thinking the walkout is being kept alive by members of the Communist party and "those who are inclined to the Communist view."

The No. 1 task for the troops is to get food distribution trucks on the road again in order to deliver the sprawling city's vital food.

Rotary Club Sees Film Tracing History of Roads

WATERFORD TOWNSHIP — Edward Stiles, general manager of the Automobile Manufacturers Association, showed a film entitled "The Open Road" for a dinner meeting of the Waterford-Drayton Rotary Club held at CAI building Tuesday.

The pictures showed highways from the horse and buggy days through modern times and how means of transportation have improved on roads since that time.

To Hold Communion

DRAYTON PLAINS — The first Corporate Communion for the women of St. Andrew's Episcopal church will be Sunday at 8 a. m. in connection with the fall ingathering of the United Thank Offering. The event will be at the church.

Call or See
James A. TAYLOR, Agency
1210 Pontiac State Bank Bldg.
for your
INSURANCE NEEDS!
FE 4-2544

MIMEOGRAPHING
PHOTO OFFSET PRINTING — LETTERS—BULLETINS—RULED FORMS — POSTAL CARDS — LEGAL FORMS — PRICE LISTS
PONTIAC LETTER SHOP
710-712 West Huron Street Phone FE 2-9921

HOME MORTGAGES
Low Interest 4¼% Call FE 5-6772 Eve. MI 4-8864
DICK MINEWEASER
Equitable Life Assoc. Soc. 1310 State Bank Bldg.

Dick Mineweaser

THATCHER, PATTERSON & WERNET
Pontiac's Oldest Insurance Agency

A Man's Best Security Is a Business of His Own!
We offer you an opportunity to net $1,000 or more a month and to own a clean, pleasant and profitable business as our dealer with exclusive territory for a SPARTAN semi AUTOMATIC water SOFTENER-RUST REMOVER.
Small investment in stock required. High potential earning verified by our 8 years sales record. YOU CAN'T LOSE.
Write to SPARTAN COMPANY
2335 Woodward Ave., Berkley, Mich.

Local Markets

Produce

Farmer to Consumer

Beets, bunch	.10
3 for	.25
Green peppers, 3 for	.10
Cucumbers, 6 for	.25
Corn, dozen	.50
Tomatoes, quart	.25
peg peck	1.50
per bushel	2.00
Radishes, bunch	.10
3 for	.25
Carrots, bunch	.10
3 for	.25
Onions, bunch	.10
3 for	.25
Potatoes, bushel	2.25
Cabbage, head	.15
Apples, bushel	1.75 to 2.50
Celery, bunch	.10
Eggs, dozen	65, 70 and .80
Peppers, bushel	3.00
Flowers	
Carnations, dozen	1.00
Gladiolis, bunch	.35 and .50

Wholesale

DETROIT PRODUCE

DETROIT (UP) — Wholesale prices on the public farmers' markets:

Fruits: Apples, Delicious, fancy, 5.00-6.00 bu; No. 1, 3.50-4.00 bu; apples, greenings, No. 1, 2.25-2.75 bu; apples, Johnathon, No. 1, 2.25-3.00 bu; apples, McIntosh, fancy, 3.00 bu; No. 1, 2.25-2.75 bu; Apples, Northern Spy, fancy, 5.00 bu; No. 1, 3.50-4.00 bu; apples, Snow, fancy, 3.00 bu; apples, Wagner, fancy 3.00 bu; No. 1, 2.00-2.50 bu. Apples, Wealthy, fancy, 3.50 bu; No. 1, 2.50-3.00 bu; apples, Wolf River, No. 1, 1.75-2.25 bu. Grapes, No. 1, 1.00-1.25 pk. bskt. Pears, Bartlett, fancy, 3.00 bu¼ No. 1, 2.25-2.75 bu; pears, Bosc, No. 1, 3.00-3.25 bu. Pears, Kieffer, No. 1, 1.75-2.00 bu; Quince, fancy, 5.00 bu; No. 1, 3.00-3.50 bu. Watermelons, No. 1, 1.00-1.50 bu.

Vegetables: Beets, No. 1, .65-.85 doz. bchs; beets, topped, No. 1, 1.00-.150 bu. Broccoli, No. 1, 1.00-1.50 ½ bu; cabbage, standard variety, No. 1, .75-.85 bu; cabbage, curly, No. 1, 1.00-1.25 bu; cabbage, red, No. 1, 1.00-1.50 bu; cabbage, sprouts, No. 1, .75-1.25 bu. Carrots, No. 1, .65-.85 doz. bchs; carrots, topped, No. 1, 1.50-2.00 bu. cauliflower, No. 1, 1.15-1.50 doz. celery, root, No. 1, 1.00-1.50 doz. bchs. Eggplant, No. 1, 1.00-1.50 bu; eggplant, long type, No. 1, 1.25-1.75 bu. Fennel, No. 1, .75-.90 doz. bchs. Horseradish No. 1, 2.75-3.25 basket. Kohlarbi, No. 1, 1.00-1.50 doz. bchs. Leeks, No. 1, 1.00-1.50 doz. bchs; onions, dry, No. 1, 1.00-1.50 50-lb. bag; onions, green, fancy, 1.00 doz. bchs; No. 1, .75-.90 doz. bchs; onions, pickling, No. 1, 90 lb.

Parsnips, No. 1, 1.50-2.00 ½ bu. Parsley, curly, No. 1, .50-.70 doz. bchs; parsley, root, No. 1, .75-1.25 doz. bchs; parsley, pers, cayenne, No. 1, .75-1.25 pk. basket peppers, green, sweet, fancy 2.50 bu; No. 1, 1.00-1.50 bu; potatoes, fancy, 1.40-1.50 50-lb. bag No. 1, 1.00-1.20 50-lb. bag; potatoes, fancy, 2.75 100-lb. bag; No. 1, 2.00-2.40 100-lb. bag. Pumpkins, No. 1, 1.00-1.25 bu. Radishes, white, No. 1, .80-1.00 doz. bchs; radishes, black, No. 1, 1.50-2.00 bu; radishes, red, fancy 1.00 doz. bchs; No. 1, .65-.90 doz. bchs. Rutabagas, No. 1, 2.00-2.25 bu. Squash, acorn, No. 1, .75-1.00 bu; squash, butternut, No. 1, 1.00-1.25 bu; squash, delicious, No. 1, 1.00-1.25 bu; squash, Hubbard, No. 1, .90-1.25 bu. Tomatoes, hot house, No. 1, 2.50-3.00 10 lb baskets; tomatoes, fancy 1.50 pk. bskts; No. 1, .90-1.25 pk. bskts; tomatoes, outdoor, fancy, 3.50 ½ bu. No. 1, 1.50-2.00 ½ bu. Turnip, No. 1, .80-1.00 doz. bchs; turnip, topped, No. 1, 1.25-1.75 bu.

Greens: Cabbage, No. 1, 1.00-1.50 bu. Collard No. 1, .75-1.25 bu. Kale, No. 1, 1.00-1.50 bu. Mustard, No. 1, .75-1.25 bu. Spinach, No. 1, 1.25-1.50 bu. Sorrel, No. 1, .75-1.25 bu. Swiss Chard, No. 1, .75-1.25 bu. Turnip, No. 1, .75-1.25 bu.

Lettuce and salad greens: Celery cabbage, No. 1, 1.50-2.00 bu. Endive, No. 1, 1.00-1.50 bu; endive, bleached, No. 1, 1.75-2.25 bu. Escarole, No. 1, 1.25-1.50 bu; escarole, bleached, No. 1, 1.75-2.25 bu. Lettuce head, No. 1, 3.50-4.00 3-doz; lettuce, head, No. 1, 1.00-1.50 bu; lettuce, leaf, No. 1, .75-1.25 bu. Romaine, No. 1, 1.50-1.75 bu.

Eggs: Large, 20.00-21.00 30-doz. case; medium, 16.50-17.50 small, 12.50-13.50.

DETROIT EGGS

DETROIT (AP)—Prices paid per dozen f.o.b. Detroit for federal state graded eggs in case lots:

Whites—Grade A jumbo 71-76, weighted average 71½; large 66; medium 47-48, wtd. avg. 48; small 39; B large 61-62, wtd. avg 61½.

Browns—Grade A large 64, medium 47, small 38, B large 60-61, wtd avg 60½.

CHICAGO BUTTER AND EGGS

CHICAGO (AP)—Butter firm; receipts 527,416; wholesale buying prices unchanged; 93 score AA 68.5; 92 A 68; 90 B 67; 89 C 64.75; cars: 90 B 67; 89 C 64.75.

Eggs steady; receipts 9,176; wholesale buying prices unchanged; U.S. large 56-61.5; U.S. mediums 43; U.S. standards 51-53; currend receipts 44; dirties 42; checks 40.

Poultry

DETROIT POULTRY

DETROIT (AP)—Prices paid per pound f. o. b. Detroit for No. 1 quality live poultry up to 10 a.m. today:

Heavy hens 24-27, light 20-22, heavy roasters over four lbs. 32; broilers or fryers under four lbs. 29-34. Turkeys; heavy young hens 38, young toms 31-31½.

CHICAGO POULTRY

CHICAGO (AP)—Live poultry steady; receipts 1,382 coops; f. o. b. paying prices unchanged except in fryers or broilers a cent a pound higher inside; heavy hens 23-27; light hens 18.5-20; fryers or broilers 30-32; old roosters 18-20; ducklings 27.

Halloween Street Party Tomorrow at Metamora

METAMORA — The Lions Club will hold a Halloween party on the streets of Metamora tomorrow night.

Prizes will be awarded for costumes. There will be a hot dog roast and cider and donuts will be served.

Business Notes:

Local Airport Shipments Big

Manager Hoskins Says Cargo Flights Are Up for This Year

Air freight shipments got off to a flying start at Pontiac Municipal Airport this year and are still soaring.

Airport Manager Homer D. Hoskins said incoming and outgoing cargo have been increasing gradually throughout the year.

He cited Wednesday as a typical day of heavy cargo traffic.

A Kansas City-bound Douglas C-47 from Jackson was loaded with sheet metal parts from the Pontiac Motor Division. The cargo and plane, weighing a total of 26,000 pounds, was the heaviest single shipment ever recorded at the airport.

On the same day, Hoskins continued, a Twin Beach commercial plane from Wilmington, Del., brought a load of parts for Pontiac Fisher Body Division, enabling the plant to continue production.

Several other smaller shipments were made from the airport, marking that day as one of the most active in freight shipments this year.

"Several hundred cargo planes have used the airport this year," said Hoskins. Most of the freight shipments are for auto and truck plants and auto industry supplier plants.

Two new terminal managers have been appointed by the George F. Alger Co., a motor-carrier firm with headquarters in Detroit. They are Leonard J. Streeter, former traffic supervisor at Reo Motors, Inc., who will be in charge of the Cincinnati terminal, and Paul W. Morris, new Toledo terminal manager.

Joseph W. Narrin, Route No. 6, Milford, will lead a discussion of "Costing Fixed Assets for Federal Income Tax and Government Contract Purposes" before the fifth forum meeting of the Detroit Chapter of the National Association of Cost Accountants on Monday at 7:30 p. m. in the Park Shelton Hotel in Detroit.

NARRIN

Narrin, a certified public accountant, chairman of the federal tax committee of the Michigan Association of Certified Public Accountants and a long time member of the National Association of Cost Accountants.

Brownhoist Lowers Dividend to 50 Cents

NEW YORK (AP)—Directors of Industrial Brownhoist Co. called off their fractional war long enough to vote a dividend of 50 cents a share yesterday. It is payable Nov. 18 to stockholders of record Nov. 4.

The 50-cent dividend compares with a previous payment of 65 cents.

Silberstein and associates acquired control of Industrial Brownhoist through purchase of a large block of stock from Alleghany Corp. early this year. Since then they have been seeking to merge it with Pennsylvania Coal & Coke Corp., also controlled by Silberstein interests.

A group of Michigan and Ohio stockholders, with a minority on the board, have bitterly opposed the merger plans.

Silberstein told the board that Brownhoist's earnings for the first nine months of 1953 totaled $590,000 as compared with $470,000 in the same period a year previous.

Boards OK Merger of 2 Cigarette Firms

NEW YORK (AP) — A merger of Philip Morris & Co., Ltd., Inc. and Benson & Hedges, has been approved by the boards of directors of the two cigarette companies and will be voted upon by stockholders by the end of the year.

Alfred E. Lyon, chairman of the board of Philip Morris, and Joseph F. Cullman Jr., chairman and president of Benson & Hedges, made the announcement.

Adult Instruction Class Slated to Begin Sunday

WATERFORD — A new adult instruction class to be held each Sunday for the next few weeks will begin tomorrow at 4 p. m. in Christ Lutheran Church, according to the Rev. Arvid E. Anderson.

Anyone wishing to do so may join the class with no obligation to join the church. Members are also invited to sit in on the class.

FABULOUS FOOD EXPERTLY SERVED
OLD MILL TAVERN HOTEL
WATERFORD, MICH. ON U.S. 10
AAA
NEW BANQUET ROOMS
Available for Reservation
NOW SERVING OYSTERS ON THE HALF SHELL

HAROLD GOLDBERG

Dinner chairman for the banquet being held at Congregation B'nai Israel Sunday, Nov. 15, will be Harold Goldberg.

Guest speaker will be James G. McDonald, first U.S. Ambassador to Israel. He will speak on current happenings in Israel. The banquet is sponsored by the Pontiac Bonds for Israel Committee and admission will be by bond only.

Business Sees Only Slight Dip

13 Leading Industrialists Predict 1954 Still to Be Above Normal

PEEBLE BEACH, Calif. (AP) — The long-feared "business letdown" of 1954 will be a dip averaging not more than 5 per cent under this year's "abnormal" business boom, in the opinion of 13 leading industrialists.

The forecast by members of the Commerce Department's Business Advisory Council (BAC) was described today as "very heartening" to members of President Eisenhower's cabinet who have sat in on the council's closed meeting here.

Cabinet representation grew to four with the arrival last night of Secretary of the Interior McKay. He joined Secretary of Commerce Weeks, Secretary of the Treasury Humphrey and Secretary of the Army Stevens.

The council's economic survey indicated that steel production may drop to 85 per cent of capacity next year. Autos are getting harder to sell, farm machinery is down but the industry is "not worried," and furniture sales will depend on new home building, which is declining.

But retail food sales should be strong and the oil and power industries still plan large expansions.

The forecasts also included reports from other corporation chiefs in basic fields. Council Chairman John D. Biggers summed up the speaker's findings for reporters as follows:

"Their combined judgment seemed to be that we could look for continued business in 1954 within 5 percent of the boom levels attained by the artificial impetus of war and other factors this year.

"We are now experiencing what I would consider a moderate adjustment from an abnormal to a normal (situation)—a very high normal.

"I would say that industrial production in 1954 will be higher than in any previous year with the exception of the artificially high year of 1953."

Historical Society Elects Macomb County Officers

UTICA — The Macomb County Historical Society held a meeting recently at Utica Community School with a representative attendance from different sections of the county.

Miss Dorothy Hyatt of Mt. Clemens was elected president. Other officers named were Mrs. Jack Frost of Washington, vice-president; Miss Naomi Gibbing, of Utica, secretary; and Mrs. Hazel Van Valkenberg of Utica, treasurer.

Ways of promoting the organization were discussed and a meeting set for Nov. 15.

Milford Club to See Tile Demonstration

MILFORD—Christmas workshop activities will be demonstrated Monday at a meeting of the Homemakers Club in the home of Mrs. Jane Jones on Hillside drive, Brendel Heights.

Demonstrations of tile decorating will be held and members will decorate the tile at the November meeting. The workshop will be held from now until Christmas.

Future Farmers Report

WALLED LAKE—Floyd McClelland and Bob Thibideau, representatives of Walled Lake FFA at the national convention last week in Kansas City, Mo., will give a convention report at the regular meeting of the Rotary Club Monday.

County Calendar

Leonard

Leonard PTA will meet Monday at 8 p.m. in the school. Teachers will demonstrate how to teach the three R's. Refreshments will be served.

Atom Research Still to Be Done

Consumers Man Says Cheap Power Coming but Far in Future

JACKSON (AP)—James H. Campbell, a vice president of Consumers Power Co., says that "a tremendous amount of work remains before an atomic reactor can be built which will make power cheap enough to compete with present methods of generation."

Campbell, Consumers' chief of general construction and electrical engineering, said, however: "We anticipate great possibilities in the atomic power field. But we think its limitations should be faced realistically."

He continued:

"There is nothing glamorous to the electric utility industry about the use of atomic energy to general electricity. Right now to them it is merely a matter of costs—atomic power versus common fuel.

"When the atomic method of generating electricity can be brought down in cost, it may replace coal and other fuels. When it will take place is indefinite. It depends upon what utility companies come up with in their atomic research.

"No immediate solution to the problem is in sight. It will take quite a number of years."

Lodge Calendar

Semi-public installation of Pontiac Chapter No. 228 O.E.S. at Roosevelt Temple. 2 State St. Mon. Oct. 26, 8 p.m. Practice for retiring and incoming officers Sun. Oct. 25 at 3 p.m. sharp. Roosevelt Temple.—Virginia Salathiel, Sec.

Special meeting of Pontiac Shrine Wednesday, October 28th. Dinner at 6:30. Ceremonial at 8:00 p.m. Guest officers. For reservations, call Ethel Jorgensen FE 2-7437. Bessie A. Howell, scribe.

News in Brief

Fred Strassburg of 1464 Lorraine Dr., Waterford Township, reported the theft of 18 roosters from his chicken coop early Wednesday morning, according to Oakland County sheriff's deputies.

John R. Morse of 779 Geneva Rd. reported to Pontiac Police today that someone broke into his auto and stole clothing valued at $65. The thieves also badly damaged the auto which was parked in a factory parking lot last night, said Morse.

Rummage-Bazaar — Wonderful bargains in used and new apparel and household goods. Temple Beth Jacob, Orchard Lake & Exchange. Tues., Wed., Thurs. Oct. 27, Oct. 28, 29. 10 to 5.

Muscular Dystrophy Assn. rummage sale for benefit of crippled children, Oct. 26, cor. E. Lawrence at Perry. —Adv.

If your friend's in jail and needs bail, Ph. OR 3-7110. C. A. Mitchell.

Pre-moving sale on TV. Hampton's, 286 State. Open till 9. Adv.

Rummage - Bazaar. Wonderful bargains in used and new apparel and household goods. Temple Beth Jacob, Orchard Lake & Exchange. Tues., Wed., Thurs., Oct. 27, Oct. 28, 29. 10 to 5. —Adv.

Family style Turkey dinner, Sunday from 12 to 6. St. Vincent's Hall, Parke St. Children under 6, 50c, 6 to 12, 75c, adults, $1.50. —Adv.

Chairmen Are Named by Legion Auxiliary

AUBURN HEIGHTS — Committee Chairmen for Hill-Gazette American Legion Auxiliary Post were named recently by Mrs. Orin Weaver president.

Appointed were Mrs. Harold Mather, Americanism and Legislative; Mrs. Paul Elwekl and Mrs. Ralph Parkins, Child Welfare; Mrs. Howard Miller, Community Service, and Publicity; Norma Palmer, Civil Defense and Music; and Mrs. Clair Aldrich, War Orphan Education.

Others were Mrs. Leonard Doan, Junior Activities and Girls State; Mrs. Richard Kirby, Memorial Scholarship; Mrs. Leanor Collins, Membership; Mrs. William Bergdorf, Gold Star and Juvenile Deliuency; and Mrs. Carol Kinsley, Pan American and Past Presidents Parley.

Completing the list were Mrs. Clifford Best, Constitution Bylaws and National Security; Mrs. Lawrence Howard, Poppy Sale; Mrs. Joseph Knechtges, Sewing; and Mrs. Ralph Bogart, Rehabilition.

Garden Club to Meet

OXFORD—Mrs. Jospeh Bennett of Pontiac will be the speaker at the final meeting of the Oxford Garden Club Monday afternoon at Mrs. A. B. Hulsapples home. Her subject will be "Bells.". The guest day will be a tea with Mrs. Arthur Ogden Norton, Mrs. Geo. Frizzle and Mrs. Harvey Acheson in charge.

Name Council Officers

AUBURN HEIGHTS — Student Council members of Avondale High School Wednesday elected Richard Kramp a president for the coming year.

Other officers are Rhea McCaslin, vice-president; Robert Jaycox, secretary; and Sandra Tobin, treasurer.

Foresees Future Plane Delivery of Newspapers

WASHINGTON (AP) — An airline executive said today he foresees the plane becoming a regular "newsboy of the air," serving coast-to-coast routes for scores of daily newspapers in all parts of the country.

The idea was projected by L. C. Burwell Jr., vice president of the Flying Tiger Line which is in process of merging with Slick Airways.

* * *

Both companies, exclusively cargo carriers, are among those petitioning the Civil Aeronautics Board for permits to participate in the Post Office Department's experimental air lift for — first class surface mail.

* * *

This plan, as conceived by Postmaster General Summerfield, would eventually include daily newspapers which, under their classification as "preferential mail," are eligible for expedited handling.

Burwell said it is his idea that intercity delivery of newspapers by air at the standard second class mailing rate should and will become a big time operation. But he said this will take large-scale airline participation.

"The key," he said, "will be the amount of space available and this undoubtedly will require participation by the air freight carriers, with their large fleets of large cargo aircraft and daily capacity.

* * *

"Peak loads in the passenger carriers over weekends might be a serious obstacle to everyday carriage of a big volume of newspaper traffic."

* * *

Current tests in flying surface mail between New York-Chicago and Chicago-Washington are on an "available space" basis. Burwell said Flying Tiger and Slick are prepared to offer "guaranteed space" for daily cross-country delivery of newspapers.

The inaugural flights, early this month by United, Capital, TWA and American airlines carried some newspapers on the first day only. But paper deliveries have not yet been worked into the plan on any regular basis.

Aircraft Strike Hits Second Coast Plant

LOS ANGELES (AP) — A strike spread today to North American Aviation Co.'s third plant — at Fresno, Calif.—increasing the total idle to an estimated 33,000 in what a union official called the start of an industry-wide struggle for higher wages.

The company said "about 99 per cent" of the night shift at Fresno walked out as the CIO United Automobile Workers contract expired at midnight. The shift joined strikers whose contract ran out 24 hours earlier at larger plants in Los Angeles and Columbus, Ohio.

With production of jet fighters and interceptors halted and with a union leader predicting a long strike, North American Board Chairman J. H. Kindelberger declared:

"The strike called by UAW-CIO leaders against our plants is a deliberate attempt to force unreasonable costs upon production of F86 Sabre jets and the national defense budget."

In Detroit, Director John W. Livingston of the UAW's aircraft department asserted in a statement it was a strike "the company repeatedly has attempted to force upon the union."

Milford Boy's Car Stolen and Wrecked in Detroit

MILFORD—Four Milford young people who attended a show at the Music Hall in Detroit last night found their car had been stolen from an adjacent parking lot when they called for it at 9:30. A short time later the car was found badly wrecked about a half mile away.

Witnesses reported that the driver ran from the machine after the crash. The young poeple in the party were Sue Howe, Lowell Rowe, Carol Brandelberry and Jerry Heitzelman. The car, a new hardtop model, belonged to Jerry's parents.

2 Metamora MOMS Attend Convention

METAMORA—Mrs. Cleve Raymond and Mrs. G. E. Eckel spent Thursday, Friday and Saturday of last week attending the convention of MOMS of America in Saginaw's Hotel Bancroft.

Mrs. Eckel attended as a delegate of the local unit and Mrs. Raymond, local president, was a member of the resolutions committee.

May Claim Garments

Because of the sudden death of Mrs. T. T. Hart, who did fur alteration work at 26½ West Huron St., persons who have repair work are asked to claim their garments from Mrs. Hart between Tuesday, Oct. 27, and Saturday, Oct. 31. After that date the customers may contact Mr. Hart at 795 S. Winding drive. The telephone number is FE 5-7226.

To Speak on Jesus' Life

WALLED LAKE — The Walled Lake Methodist Church serivices will begin Sunday at 10 a.m. with the Rev. William Hill Collycott of Rochester speaking on "Three Outstanding Principles in the Life of Jesus." There will be reception of new members.

Army Weasels to Aid Hunters

Hundreds Marooned in Mountains; More Snow Predicted in Wyoming

SHERIDAN, Wo. (UP) —Four snow-going Army weasels were thrown into the drive today to rescue hundreds of hunters marooned by snowdrifts in the northern Big Horn Mountains.

Rescue operations were stepped up when it was learned that some of the hunters were women and elderly persons.

Two C119 Flying Boxcars of the 463rd troop carrier Wing stationed at Ardmore, Okla. Air Force Base were ordered to pick up the weasels at Camp Carson, Colo. Friday night and fly them here for the assault on the four to five-foot snowdrifts piled up by a blizzard.

As rescue operations went into the second full day, the U. S. Weather Bureau forecast scattered snow showers today and tonight.

The weasels were called in late Friday after officials reported that bulldozers and trucks were against the drifted snow on the narrow trails and side roads.

Sheridan County Sheriff Willard Marshall said ground parties were unable to "rescue a single hunter" Friday.

Marshall estimated that upwards of 300 hunters, "possibly as many as 1,000," might be marooned. Some of them, he said, were as far as 20 miles from the nearest open road or mountain trail.

Carol Williams, G. Richard Dean Wed in Detroit

WATERFORD — Carol Ann Williams, daughter of Mr. and Mrs. Charles Williams of 3064 Lakewood, Detroit, became the bride of G. Richard Dean of Waterford yesterday morning in a double-ring ceremony in Church of Our Savior, Detroit.

Richard is the son of Mr. and Mrs. George A. Dean of 4339 Windiate.

The bride chose a fall gray suit with a white orchid for her wedding. Dorothy Zizle of Detroit served as her attendant.

Serving as best man for his brother was Robert Dean, also of Waterford.

A reception was held in Fort Shelby Hotel, Detroit. After a honeymoon in New York City, the couple will live in Waterford where the bride, a graduate of Wayne University, will teach in Waterford Township Schools.

Richard received his discharge from the U. S. Coast Guard this month after serving in the Far East.

Farmer Loses Case Over Wheat Acreage

OWOSSO (AP)—The first Shiawassee County farmer to protest his wheat acreage allotment has lost his case before a Production and Marketing Administration review board.

The PMA board, an agency of the Agriculture Department, turned down the protest of Clarence E. Ackerman of Durand, as ungrounded yesterday.

Ackerman, owner of 430 acres, claimed he had been allotted only 37 acres and that he would lose $7,000 at the present market price of wheat.

He termed the acreage allotment law dictatorial, unjust and unfair and declared that the recent wheat allotment elections were "a laugh." He claimed that 90 per cent of the farmers didn't vote.

Ackerman maintained that farmers should be allowed to raise all the wheat they could and still maintain soil fertility.

Meet to Set Up Nurses' District

LAPEER COUNTY — A Lapeer County District of Practical Nurses will be set up at a meeting Monday at 8 p. m. in the American Legion building of Lapeer.

Mrs. Edith Sutton, state association president, and Mrs. Margaret Cotsikas, state executive secretary, will be on hand to aid in establishing the new district.

All practical nurses of the county are urged to attend the meeting. Applications will be screened and submitted to the state board of directors for final acceptance.

Home Extension Club Has Workshop Lesson

WATERFORD—Mrs. Leslie Fitzgerald and Mrs. Owen O'Neil gave the first part of a lesson on Christmas Workship for the Home Extension Club at the home of Mrs. Frank Minton Tuesday.

The leaders will continue this lesson at the home of Mrs. Gordon Parker on Nov. 17.

Ortonville Man Hurt

James W. Cameron, 50, of 111 Ball St., Ortonville, was treated for head and face cuts and elbow injuries at Goodrich Hospital Wednesday afternoon, suffered when his northbound car rolled over on M-15 in Brandon Township, according to Oakland County sheriff's deputies.

Shocking! Judge Declares of Teen Farm Pranksters

WOODSTOCK, Ill. (AP) — Fifteen teenagers, six girls and nine boys, got a corn-shocking sentence from a justice of the peace yesterday.

The youngsters appeared before Justice of the Peace Charles F. Hayes on charges of pushing over about 80 shocks of corn on F. V. Brautigan's farm. They admitted the charges, said the pre-Halloween hijinks happened after a high school party Sept. 25.

Hayes asked Brautigan what he thought about punishment. The farmer said he would be satisfied if the youngsters would re-shock the corn. They told Hayes they would do the job today.

Italy Devastated by New Floods

Boiling Torrents Cut Off Food Supplies to 3,000 Trapped in Mountains

OLIVETO, Italy (AP)—Heavy new rains sent wildly raging torrents boiling anew today through at least half a dozen flood-stricken villages in this mountain area above Reggio Calabria.

The storm added to the vast devastation caused the past two days when flash floods innundated a thousand-square-mile area.

The death toll remained officially at 55, but officials of Reggio Calabria province said the figure might reach 100.

Today's floods halted attempts of rescue workers to get food and other emergency supplies to an estimated 3,000 hungry, grief-stricken villagers trapped in their flooded mountain communities.

The delay increased the peril of possible disease spreading through the ravaged villages Last night a ministry of works official in charge of rescue operations said the authorities were watching closely for an outbreak of epidemics.

The hammering, violent downpour began early this morning, on the heels of a night-long light rain.

The new flood ripped out emergency roads built along river beds since the flash floods two days ago and tumbled more mud and rock into villages inhabitants and soldiers had cleared.

In Rome, Premier Guiseppe Pell announced he would leave tonight to inspect the ravaged region.

County Deaths

Mrs. Pearl B. Hines

FERNDALE — Service for Mrs. William T. (Pearl B.) Hines, 53, of 429 Farmdale, will be at 1 p. m. Monday at Spaulding and Son Funeral Home with burial at Oakview Cemetery.

Surviving are her husband; a son, William C.; a daughter, Caroline D., and one grandchild.

Ernest Kenyon

LAKE ORION — Service for Ernest Kenyon, 64, of 440 Indianlake Rd., will be at 2 p.m. Monday at Allen's Funeral Home with burial in East Lawn Cemetery. He died yesterday after a brief illness. Erma, are two sons, Burgess and Preston of Lake Orion; a daughter, Mrs. William St. Clair of Pontiac; a sister and three grandchildren.

To Dedicate Church

ADA (AP)—The recently completed Church of St. Robert the Abbot will be dedicated Sunday. Msgr. Anthony P. Arsuzlowicz of the Grand Rapids Catholic Diocese, as chancellor, will officiate.

INDEPENDENCE TOWNSHIP ORDINANCE NO. 10

An Ordinance to prohibit the abandonment of ice boxes, refrigerators, deep freezes, and other devices with air-tight doors, and to provide penalties for violation of said Ordinance.

The Township of Independence ordains, whereas abandonment or indiscriminate location of ice boxes, refrigerators, deep freezes, and other devices with air-tight doors constitute an attractive nuisance to small children, and whereas, such small children are apt to conceal themselves within such devices and suffocate, it is deemed necessary that this problem be controlled and regulated;

I

Now therefore, it shall be illegal for any person, firm, association or corporation, to abandon any ice box, refrigerator, deep freeze, or other device with air-tight doors within the said Township of Independence unless all doors of said ice box, refrigerator, deep freeze, or device with air-tight doors shall have been removed prior to such abandonment, and likewise, it shall be illegal for any person, firm, association, or corporation, to keep or maintain any ice box, refrigerator, deep freeze, or device with air-tight doors in any place within the Township of Independence unless all doors of said ice box, refrigerator, deep freeze, or device with air-tight doors, shall have been removed or unless same shall be either kept or maintained in:

(a) An inhabited building or,

(b) Securely locked with a padlock or other locking device requiring a key, the key to which is, at all times, in the possession or under the control of an adult person, and in such manner as to be unavailable to a minor child of less than fourteen (14) years of age, or,

(c) In a structure securely locked with a padlock or other locking device, the key to which is, at all times, in the possession or under the control of an adult person, and in such manner as to be unavailable to a minor child of less than fourteen (14) years of age.

II

For the purpose of this Ordinance, officers and/or Board of Directors of any firm, association, or corporation, shall be charged with the responsibility for their respective firm, association, or corporation, complying with the provisions of this Ordinance.

III

Any person, firm, association, or corporation convicted of a violation of this Ordinance shall be punished by a fine not to exceed one hundred ($100.00) dollars, or by imprisonment in the Oakland County Jail for a period not to exceed ninety (90) days or both such fine and imprisonment in the discretion of the Court.

IV

This Ordinance shall become effective the 23rd day of November A.D. 1953

Ayes: Andrews, Bauer, Doebler, Solby and Tucker

Nays: None.

HAROLD J. DOEBLER,
Township Clerk
Oct. 24, '53

NOTICE OF PUBLIC SALE

1953 Pontiac 4 door Sedan, Motor No. P8XH 82336. Public sale to be held at 223 Main Street, Rochester, November 9, at 1:30 p.m.

Oct. 23, 24, 28, '53

Slaying Brings Peace to Mother

Bible Tells Woman in Inkster to Kill 2 Tots; Warrant Due Monday

DETROIT (UP)—A slight, 27-year-old mother accused of strangling her two children to death said today the act brought her "peace of mind."

Assistant Prosecutor John Mowatt said he would ask a first degree murder warrant against Mrs. Shirley Boyd of suburban Inkster, on Monday. In the meantime he ordered her confined to a hospital.

Police Chief Charles Deplanche of Inkster said Mrs. Boyd told him she strangled 18-month-old Mark Richard, and choked the life out of 7-year-old Terry Robert because "The Bible told me to do it."

"I loved my children but today I saw Satan in their eyes," Mowatt quoted the woman as telling him yesterday. "I've been in hell all my life. I feel wonderful now. I have peace of mind."

Her husband, Claude, 29-year-old factory worker and son of a Dearborn policeman, was not at home when the tragedy happened.

Mrs. Boyd called a Detroit doctor who had delivered both children and told his nurse of having killed them. Miss Barbara Guthrie, the nurse, called Inkster police.

Mowatt quoted the woman as saying she knew the devil was in the baby because he had hissed at her, and that she knew the devil was in Terry Robert, too, "otherwise he couldn't have fought against me so hard."

Evidence of Terry's fight was on his arm. There were three angry marks where the youngster appeared to have been bitten, Mowatt said.

Tennessee Tech Back Outdoes Talented Sis

COOKEVILLE, Tenn. (UP)—Paul Anderson, halfback for Tennessee Tech, refuses to be outdone by his sister, Helen, a freshman at the school.

He turned to the fooball field after the first half against Murray recently in time to see a photographer snap a picture of Helen. She had just won a 100-yard dash, part of the halftime festivities.

Paul promptly took the second half kickoff and sprinted 94 yards for a touchdown.

Tartar Harriers Win

MT. PLEASANT (UP) — Central Michigan's cross country team bowed to Wayne University, 23-38, for the first time here yesterday. Don Witbrodt of Wayne led the harriers home.

Outstate Buying Brings Warning

Insurance Official Says Citizens Should Check on Unlicensed Firms

LANSING (UP) — State insurance commissioner Joseph A. Navarre said today Michigan residents should be wary of buying insurance from mail order firms outside the state.

Conceding that most insurance companies and agents use some mail advertising, Navarre said buyers should be careful of mail order proposals which do not bear the name and address of a licensed Michigan agent.

"Individuals who purchase insurance from unlicensed companies must do so at their own risk and consequently deprive themselves of the protection and assistance which the insurance department might render," Navarre said.

He suggested persons solicited for insurance solely by mail to contact his office or an established local insurance agent in their community for information on the status of the insurance offered.

W. O. Hildebrand, manager of the Michigan Association of Insurance Agents, added a warning to purchasers of auto insurance in unlicensed companies. These policies, he said, are not acceptable to the state and fail to satisfy the requirements of the Michigan financial responsibility law.

Persley Aims at Title

CHICAGO (UP) — Arthur Persley, Red Cross, La., lightweight, will be aiming for a shot at champion Jimmy Carter tonight when he meets ninth-ranked Henry Davis, of Hawaii, in a nationally televised 10-round fight at Rainbow Arena.

Owosso Man Shot While Out Hunting

OWOSSO (UP)—Albert Remenec, 19, of Owosso, is in critical condition today as the result of a hunting accident authorities haven't been able to learn exactly what happened.

Remenec's condition would not permit questioning.

Sheriff's officers reported that Remenec's companion, Tim McCarthy, 29, also of Owosso, was in such a state of shock he could not be questioned after the accident near Oakley yesterday. They surmised, however, the shotgun charge that struck Remenec came from McCarthy's gun.

The charge struck Remenec in the hip and he lost a dangerous amount of blood before reaching Memorial Hospital here.

Syracuse university fields varsity teams in 15 different sports.

Civil Defense Workers to Get Arm Markers

Some 6,800 civil defense arm bands are on their way to 11 cities and townships, Oakland County Civil Defense Director Lewis C. Jarrendt said today.

"All we need now," he said, "is active arms to get on the inside of those arm bands."

Jarrendt said the arm bands, costing up to 50 cents each in small quantities, cost only 10 cents because of the large quantity. Ordering bands were Addison, Troy, Novi, Commerce and Royal Oak townships, Rochester village and the cities of Berkley, Pontiac, Birmingham, Hazel Park and Huntington Woods.

Aggregate weight of the Dionne quintuplets at birth was 13 pounds 6 ounces.

Two-Year-Old Hurt in Fall From Car

A two-year-old Pontiac girl, who fell from her mother's backing auto on Gale Road in Waterford Township Friday night, is on good condition today, according to reports from Pontiac General Hospital.

Nancy Jean Goucher, daughter of Mrs. Elizabeth I. Goucher, 26, of 29 Clarence St., suffered a possible concussion and internal injuries, and arm bruises in the all.

Mrs. Goucher told deputies she was backing out of a drive when her daughter pushed a safety latch on the door and fell out.

Open Parking Lot

MUSKEGON (UP)—A second municipally owned metered parking lot has been opened in the business district.

Death Notices

CUNNINGHAM, OCTOBER 22, 1953, Calvin C., 231 Rockwell Street, age 28; beloved son of Mr. and Mrs. C. C. Cunningham; dear brother of Mrs. Mary Louise Paige, Samson and Charles Cunningham. Funeral service will be held Tuesday, Oct. 27th, at 2 p. m. at the Providence Baptist Church with Rev. Harris officiating. Interment in Oak Hill Cemetery. Mr. Cunningham will lie in state at the Frank Carruthers Funeral Home.

GOBLER, OCTOBER 23, 1953, Gerald Bruce, 6216 Lanman, Drayton Plains, age 25; beloved husband of Mrs. Virginia M. Gobler; dear son of Mr. and Mrs. Raymond A. Gobler; dear father of Anne Marie, Victoria Joy and Steven Paul Gobler; dear brother of Harvey Gobler. Funeral service will be held Monday, Oct. 26th, at 3 p. m. at the Pursley Funeral Home with Rev. Widdifield officiating. Interment in Ottawa Park Cemetery. Mr. Gobler will lie in state at the Pursley Funeral Home.

HART, OCTOBER 23, 1953, Leopoldine Steft, 795 Winding Drive, age 73; beloved wife of Theodore Hart; dear sister of Hubert and Metzy Steft and Mrs. Daisy Wregg. Funeral service will be held Monday, Oct. 26th, at St. Benedict's Church. Recitation of the Rosary will be held Sunday, Oct. 25th, at 8 p. m. at the Huntoon Funeral Home. Interment in Mt. Hope Cemetery. Mrs. Hart will lie in state at the Huntoon Funeral Home.

HUEY, OCTOBER 23, 1953, JOHN William, 52 Detroit Drive, age 73; beloved father of Harry Hiley; dear brother of Marjorie, Bertha and Duncan Huey. Funeral service will be held Monday, Oct. 26th, at 2 p. m. at the Farmer-Snover Funeral Home. Interment in Oak Hill Cemetery. Mr. Huey will lie in state at the Farmer-Snover Funeral Home.

SILK, OCTOBER 23, 1953, DAVID Joseph, 3201 Kenrick, Keego Harbor; beloved infant son of Mr. and Mrs. Purl R. Silk; dear brother of Purl R. Silk Jr. Funeral service will be held Monday, Oct. 26th, at 11 a. m. at the Voorhees-Siple Chapel with Rev. Mulder officiating. Interment in Perry Mt. Park Cemetery. Baby David will lie in state at the Voorhees-Siple Funeral Home.

WENTWORTH, OCTOBER 23, 1953, Helen G., age 76; beloved mother of Bion C. Wentworth; dear sister of Mrs. W. O. Minnemeyer, Mrs. A. E. Bonneville and Dr. E. J. O'Brien. Funeral service will be held Monday, Oct. 26th, at 10:30 a. m. at the Duns Scotus Church, 9 Mile & Evergreen Rd., Detroit. Mrs. Wentworth will lie in state at the William R. Hamilton Funeral Home, 3975 Cass Ave., Detroit.

In Memoriam 1

IN LOVING MEMORY of husband and father Herbert Bell, who passed away Oct. 24, 1945 a wonderful Dad and Husband. One in a million was you, dad, a wonderful worker so loyal and true. In your judgment always just and right honest and liberal ever upright, loved by friends and all who you knew. Our wonderful Dad that Dad was you. Sadly missed by wife and children, Mrs. Herbert Bell and Azel and Harold.

Card of Thanks 2

WE DESIRE TO EXPRESS TO our kind neighbors and thoughtful friends our heartfelt thanks for their many expressions of sympathy. The beautiful floral offerings were especially appreciated. Howard W. Spicer and family.

THE FAMILY OF WILLIAM BURGdorf wish to express their heartfelt thanks to their many friends and neighbors for their lovely floral offerings and expressions of sympathy during their recent bereavement. Special thanks to Auburn Heights Business men; American Legion, Dudley Moore Funeral Home and Reverend Harvey McCann.

WE WISH TO EXPRESS OUR heartfelt thanks and appreciation to our many friends, neighbors and relatives for their acts of kindness sympathy and floral offerings during our recent bereavement in the loss of our beloved husband and father, Fred Cudnohufsky. Special thanks to pallbearers, Reverend Tom Malone and Huntoon Funeral Home. All of whom helped to make our burden easier to bear. Mrs. Fred Cudnohufsky and family.

Florists-Flowers 3

SCHAFER'S — FLOWERS
123 AUBURN FE 3-3173

Ambulance Service 3-A

HUNTOON
Ambulance Service
FE 2-0189
79 Oakland Ave.

Funeral Directors 4

Voorhees-Siple
FUNERAL HOME
Ambulance Service Plane or Motor
FE 2-8378

Donelson-Johns
FUNERAL HOME
"DESIGNED FOR FUNERALS"

Cemetery Lots 4A

CHOICE CEMETERY LOTS AT Perry Mt. Park. Greatly reduced for quick sale. FE 2-6879.

BOX REPLIES

At 10 a.m. today there were replies at the Press office in the following boxes:

1, 5, 7, 8, 11, 12, 17, 18, 25, 28, 33, 42, 46, 69, 84, 89, 91, 95, 97, 100, 114, 115, 117.

Wanted Male Help 5

YOUNG MAN
25 TO 28

Unlimited opportunity for advancement, many company benefits, good working conditions, some accounting experience essential, contact M. L. Jennings, appointment.
National Cash Register Co.
562 W. Huron, FE 2-0286 for appointment.

EXPERIENCED BLOCK LAYER. Call after 6, FE 8-3004.

Wanted Male Help 5

TOOL SET-UP MEN

Night Work with Premium

TRAVEL ALLOWANCE NEEDED AT ONCE
CALL IMMEDIATELY
FE 2-8371

LEADING ENG. CO.
350 S. SANFORD

ENGINEERS AND DESIGNERS, expanding manufacturing needs men with product design experience. This is a chance to grow with the company. Ideal working conditions. M. C. Manufacturing Co., 118 Indianwood Rd., Lake Orion.

REAL ESTATE SALESMAN
EXPERIENCED—LICENSED
FULL TIME
PROVEN SALES ABILITY
LAWRENCE W. GAYLORD
136 E. Pike St.

WANTED NEAT APPEARING reliable colored man for doorman, must be over 21 with good habits, and willing to work nights from 6 p. m. until 1 a. m. References required. Inquire State Theater between 3 and 5 p. m.

MAGICIAN FOR CHILD'S PARTY. FE 2-4098.

EXP. WOOL PRESSER
Ogg Cleaners 376 Auburn

YOUNG MAN FOR WORK WITH bookkeeping and tax firm. Some bookkeeping experience experience essential. FE 4-3009.

FIELD SERVICE MAN FOR INsurance work. Former Debit man would be ideal. Must have Car. Box 23 Pontiac Press.

WE HAVE STEADY WORK FOR 4 good block and brick men. Must turn out good work. Call after 6:30 & Sun. EM 3-3160.

AUTOMATIC SCREW MACHINE operator full experienced. Apply in person. Daniels Manufacturing, 2677 Orchard Lake Ave.

3 MEN TO DO LANDSCAPE work. Apply 224 N. Saginaw after 7 p. m. Ernest L. Crane.

MAN TO ASSIST IN GREENHOUSE and gardens, experienced preferred but not necessary. Salary plus other benefits. Writ Box 20 Pontiac Press giving full particulars.

MAN TO EARN $150 AND UP PER week. Long needed invention. Advertised worldwide. Prospects are everywhere. Full or part time. Exclusive. No investment. Free samples. Write Red Comet, Inc. Dept. 227-H, Littleton, Colorado.

TURRET LATHE OPERATOR, EXperienced only need apply. Call in person. 2677 Orchard Lake.

SALESMAN
Interested in making money — full time only — apply in person — Bateman & Kampsen Realty, 377 S. Telegraph Rd.

1 GOOD CHEVROLET MECHANIC, 1 grease, lube and gas man for night work. Apply 101 W. Huron.

BAKER
RETAIL SHOP
MACHUS BAKERY
160 W. MAPLE BIRMINGHAM

MAN WITH HEAVY MACHINERY to dig peat moss and black dirt on shares. OR 3-0340.

A RARE SELLING OPPORTUNITY for honest, hard-working man, 25 to 50, with old, progressive, highly rated company. Advancement for right man. Thorough training in field. For commission. Car essential. For interview call FE 2-6889 between 5 and 7 p.m.

SURFACE GRINDER HAND—on gauges. Experienced only. Nights, paid vacation, insurance and other benefits. Plenty of overtime. Pontiac Precision Tool Co. 62 Orchard Lake. FE 2-6391.

REAL ESTATE SALESMAN Experienced preferred. FE 4-4091 for appointment.

NATIONALLY ADVERTISED CONcern has opening for men or women with cars. Have dealers earning up to $100 and over per week. One part time dealer earning $80 to $75 per week. Apply 150 Perry. Distributors Watkins Products.

SINGLE MAN ON FARM, MILKing experience necessary. 3905 N. Rochester Rd.

MECHANICS WTD.
By established Ford dealer, excellent working conditions. Phone Oxford, OA 8-2821.

Wanted Male Help 5

Exp. Service Station Attendant
Must be thoroughly experienced on lubrication. Good opportunity for right man. Afternoon shift. Apply at Bob Adam's Shell Service Hunter and Maple Blvd., Birmingham.

WANTED MECHANIC
Good pay, plenty of work, paid vacations MY 2-2641.

SALESMAN FOR EITHER PLUMBing or floor covering sales. Must be permanent. Insurance, apid vacation, salary. See Mr. Shanfield, H. A. Smart Co. 55 Oakland.

REAL ESTATE SALESMEN
Have opening for full-time salesmen. Must own automobile and be willing to work. We have the prospects and the property, new home projects and are members of the Co-Operative Exchange. Earnings unlimited.

MAHAN
REALTY CO.
1075 West Huron Street

PLUMBER
Needed urgently. Year around position. Good vacation and personnel policies. All Michigan Civil Service benefits. Apply Pontiac State Hospital personnel office immediately.

EXP. WOOL PRESSER
Ogg Coeaners. 376 Auburn.

EXCELLENT OPPORTUNITY FOR qualified salesman. Must have proven sales ability. Capable of playing the piano sufficiently for demonstration. Work includes both inside and outside activity. Car necessity. Apply Grinnell Bros. 27 S. Saginaw, Pontiac.

YOUNG MAN
To assist instruction engineer. No experience needed. Has promotion if you qualify. Apply in person, 9 Wr Telegraph near W. Huron.

BUSINE$$
IS
GOOD

At our place and we need help. One good man to sell Used Cars and Trucks. Good pay and many benefits. See Mr. Cox at Earl R. Milliman Co., 147 S. Saginaw St.

$7,000—$9,000
OPPORTUNITY
POSITION OPEN NOVEMBER 1st. Salesman to be selected for the Pontiac territory. A 68 year old AA-1 firm. Present representative being transferred. Fine established business. Exclusive line and territory sales franchise. Must have a successful selling record, own car. Write L. A. Winchell, 7140 W. Seven Mile Road, Detroit 21, Michigan for personal interview. Give complete experience.

AMBITIOUS MAN ABLE TO INvest at least ten hours per week, in saleswork with possibility leading towards advancement and lifetime career. Guaranteed income for highly qualified person. Mr. Shepard for personal interview 1:30 to 4:30 Monday, Oct. 26. Pontiac, Michigan Employment Agency.

SALESMAN. YOUNG MAN TO sell shoes. Good opportunity, will train. Kenney's Shoe Store, 3 N. Saginaw.

MEAT COUNTER HELP FULL & part time. Apply in person at People's Food-O-Mat 465 E. Pike St.

WTD. JOURNEYMAN ELECTRIcians. FE 2-3924.

Wanted Female Help 6

TYPIST, FUL TIME EMPLOYment. Apply manager People's Credit Clothing, 8 N. Saginaw.

POSITION OF RESPONSIBILITY
In small office. Some bookkeeping, typing, cashiering. A pleasant person with a high school education, or better, who wants a job with responsibility and the opportunity that go with it. Phone Mr. Reagan, General Public Loan, for appointment, FE 3-7181 between 10 & 12 a. m., Monday through Friday.

YOUNG LADY, GOOD PERSONality for assistant and secretary to business man. No shorthand needed. Must have car and be free to travel a little. P. O. Box 1074 Pontiac.

DINING LOOM WAITRESS, NIGHT shift Must be 18. Experienced preferred. Apply in person.
TEDS
Woodward at Square Lk. Rd.

EXP. WOOL PRESSER
Ogg Cleaners 376 Auburn

HOUSEKEEPER
Capable pleasant woman to do light housework and cooking at lake estate. Permanent position. Excellent working conditions. Good salary to qualified person. FE 2-6393.

WATERFORD, AVON, INDEPENDENCE, ORION AND PONTIAC TOWNSHIPS
Opening for person with dignified and sincere attitude towards educational work with Childcraft in the above mentioned townships. Michigan Employment Agency, Pontiac, Monday, Oct. 26, 10 to 4. Ask for Mrs. Greeman.

WAITRESS
Jet Diner, 714 Woodward corner South Blvd.

PART TIME GIRL FOR GENERAL office work, mornings only. Apply 50 Wayne.

SALESWOMAN
interested in making money —full time only— apply in person Bateman & Kampsen Realty, 377 S. Telegraph Rd.

HOUSEKEEPER, GOOD PLAIN cook, experienced. Private room and bath. Dishwasher. Liberal wages plus bonus. Country home. References required. OL 2-4606.

WHITE TO LIVE IN AND BE mother's helper 5½ day week. Private room and bath. Christian home. MI 4-8762.

STENOGRAPHER FOR GENERAL office work, shorthand necessary, good salary, experience helpful. State age experience, salary expected. Write Pontiac Press Box 12.

SECRETARY
To run small office. Bookkeeping, shorthand, filing, reception, and etc., Birmingham, MI 4-0391 or MI 4-2446.

EXPERIENCED DAY COOK MUST have transportation. Call FE 3-9888 after 5 p.m.

HOUSEKEEPER, REFINED NEAT woman for complete charge. Lovely home. 2 adults working. 1 child 11, live in or must have transportation. References. Days, EM 3-3311, Eve. FE 7-9576.

CURB GIRL, DAYS, FE 5-9052

EXPERIENCED SALAD AND PANtry References required. Box 111, Birmingham.

LADIES TO DEMONSTRATE TOYS and plastic novelties on party plan Opening also for manager. Car and telephone necessary. For appointment call FE 5-8952.

LADY TO CARE FOR CHILDREN & housework. Live in OR 3-0499.

SHORT ORDER WAITRESS WANted, day work. Apply 863 S. Eton, Birm.

PRACTICAL NURSE WANTS work in or near Pontiac. FE 2-4166.

COLORED LADY DESIRES DAY work. Clean and experienced. FE 4-7286.

Dental Receptionist and Assistant
State qualifications including age, education, experience, telephone & typewriter competence. References. Write Daily Press Box 114.

WANTED WOMEN TO CARE FOR child while mother works, Drayton vicinity. OR 3-2952.

Wanted Male Help 5

MARRIED MAN WITH SMALL family; steady work, good wages. White collar job. FE 4-5172.

USED CAR SALESMEN
Must be experienced and interested in high wages and a permanent position.
CALL AL TOUSSAINT
OL 2-9311

WTD EXPERIENCED TOOL room lathe hands. Full or part time. Wohlfeil-Dee Engineering, 2274 S. Telegraph.

MECHANIC WANTED TO PREpare and inspect new cars. Man with Ford-O-Matic experience preferred. Earl R. Milliman Co. 417 S. Saginaw St., Pontiac, FE 8-4401.

BOY 16 YRS. OR OLDER FOR parking attendants with ability to drive well, bring birth certificates or affidavit from parents or legal guardian. Apply between 8 and 10 a. m. and 4 and 5 p. m. at 59 Wayne, Riker Garage.

SILK OR WOOL SPOTTER, MUST be experienced, apply to Mr. McPeters Pontiac Laundry, 540 S. Telegraph, near Orchard Lake.

PART TIME HELP DAYS AND nights at Woodward Square Lake Service, next to Ted's.

MAN TO OPERATE SPRING grinding machines. Call in person between 9:00 and 11:00 or 2:00 and 4:00, at 217 Central Ave., near Saginaw St.

WOOL PRESSER, MUST BE EXperienced. Apply to Mr. McPeters, Pontiac Laundry, 540 S. Telegraph.

WTD. BY A 50 YEAR OLD COMpany experienced automatic washing machine repair man. Steady work. Top wages, Vacations with pay, Call for appointment, Mr. A. J. Roy, FE 5-8413.

OIL BURNER SERVICE MAN EXperienced. Matheson Heating Co. 202 S. Main St. Milford. Mutual 0-0855.

WTD. JOURNEYMAN ELECTRIcians. FE 2-3924.

Wanted Female Help 6

EXPERIENCED WAITRESS
921 W. Huron.

EXPERIENCED OFFICE AND counter girl for dry cleaning plant. Geney Dry Cleaners, 12 West Pike.

WANTED BOOKKEEPER & CASHier. One who can type and take shorthand. An excellent position with good pay, pleasant surroundings. References required. Write Pontiac Press Box 34.

WHITE LADY 55 OR OLDER FOR housekeeper for widower, one in family, one who would like a good home more than wages. Phone EM 3-4189 after 5, EM 3-5985 other.

WOMAN WANTED FOR SERVICE in home for small wage & room & board. Ph. Farmington 1894J.

WOMAN WITH PRACTICAL NURSing experience. Small convalescent home, 8 hours, 6 days per week. Good wages. Hillcrest Convalescent Home. Ph. Farmington 1595.

COOK OR COOK'S HELPER. EXperienced. Restaurant work, 5 day week. Apply 883 Baldwin.

ELEVATOR OPERATOR
Married girl between 18 and 30 for part time work. Experience not necessary. Apply 301 Community National Bank Bldg.

GIRL WHO CAN DRIVE FOR cooking and general housework. Live in. Attractive new home. MI 4-4271.

HOUSEMOTHER WANTED. INTELligent unencumbered woman, who understands boys with problems. Age 45 to 60 years. No smoking permitted. Starting salary $1,500 per year plus full maintenance. Two weeks vacation with pay and one week sick leave. For interview, write, giving age, marital status and phone number to Miss Hoffer, Starr Commonwealth, Albion, Michigan.

HOUSEKEEPER — WHITE TO bachelor, no laundry. Sleep out. References. $40 per wk., Apply in person, 88 Newberry.

WAITRESS, LIQUOR EXPERIence, 30 or over, no food, nights, close in, but transportation required. FE 5-3672, 1 to 3 p.m., FE 2-1655, after 7 p.m. Mr. Finley.

EXPERIENCED WAITRESS 25 TO 50. Excellent pay and working conditions. FE 2-9135 before 4:30 p.m.

WOULD LIKE TO SHARE NEW modern home with business or professional woman. References required. Phone FE 4-9531 or FE 2-7743 after 6 p.m. Ask for Mrs. Wood.

TYPIST AND GENERAL OFFICE WORK
Pleasant working conditions. Employe benefits program. Diversified duties. Minimum shorthand. Write Pontiac Press Box No. 25.

ELDERLY LADY TO CARE FOR children in country. Live in. Write Pontiac Press Box 106.

NURSEMAID
Capable person to care for 1 school age child and 2 pre-school children. Pleasant, congenial environment at lake estate. Permanent position. Excellent working conditions. Good salary. FE 2-4393.

LADIES WANT EXTRA CHRISTmas cash? Display beautiful Christmas wrap, cards & ribbons. They sell themselves. Don't miss this opportunity. Apply 150 N. Perry.

WTD. GRILL COOK, FOR NIGHTS, 6 to 2. MA 5-7551.

MIDDLEAGED LADY TO TAKE complete charge of home for widower. Must be good housekeeper and one that does not smoke or drink. Write giving age and salary desired and 3 A-1 character or work references. Write Pontiac Press Box 84.

WORK NEAR HOME
Head fitter for woman's better apparel shop. Must be thoroughly experienced and have leader ability. Best working conditions. Good salary, 5 day week. Paid vacations. Permanent position. Jacobson's, Maple at Bates, Birmingham. Call Mrs. Feehan MI 4-6900.

GRADUATE NURSE FOR DOCtor's office, 9:30 to 6, 5 days, 1 hr. Saturday. Write Box 97 Pontiac Press.

EXPERIENCED SALES GIRL FOR coat and dress dept. Sam Benson, 20 S. Perry.

WANTED SOCIAL WORKER
For childrens agency, A. B. degree required, permanent. Reply Box ."I".

RELIABLE DENTAL ASSISTANT, experienced preferred. Please state qualifications and education. Write Box 11, Pontiac Press.

WHITE WOMAN TO LEARN TO bake Pizza pie. Night work, good pay. Call in person, Joe's Spaghetti House.

MIDDLEAGED WOMAN TO CARE for 2 children. Live in. More for home than wages. FE 5-8087, after 4 p.m.

Help Wanted 7

COUPLE — JUST DECORATED 2 bedroom garage apartment. Rent free. Man to work out, but help with grounds, etc. Woman to be paid as full time house worker. Other help living in main house. Friendly family. Lovely Bloomfield surroundings. MA 6-3593.

COUPLE, WIFE FOR HOUSEkeeping; husband for farm hand. OL 2-4605.

Parking Attendants
Full time, part time or weekends. Day or evening work. Boys or girls, 16 yrs. or older with ability to drive well. Elderly men may also apply. Minors under 18 must bring birth certificate or affidavit from parents or legal guardian. Apply only between 8 a.m. and 10 a.m. and between 4 p.m. and 5 p.m. at 59 Wayne St., Riker Garage.

Instructions 8

GRADUATE PIANO TEACHER. Pupils enroll at ages 6 to 46. $1 per lesson. 86 Starr St.

WANT TO LEARN TO DRIVE. Let Correct Way Driving School teach you. For information call Lakeview 6-2661.

ROSS CHINA PAINTING STUDIO, day and evening classes. Supplies and imported white china. Keego Harbor, 3148 Pridham, FE 7-6197.

ACCORDIONS LOANED FREE TO beginners. Lessons given at your home by experienced teacher. OR 3-0468.

Work Wanted Male 9

CABINET MAKER & CARPENTER. Kitchens a specialty. FE 2-2532.

MAN WANTS JOB DRIVING truck, FE 2-8859, after 6 p.m. Mr. Julios.

PORTER WORK, NIGHT OR DAY. Raleigh Anderson, FE 5-3657.

CARPENTER WORK WANTED part time only. FHA terms. OR 3-2276 or EM 3-6424.

Work Wanted Male 9

ELECTRICIANS DESIRE PART time work tves. after 5; and week ends. Write Pontiac Press Box 57.

PENSIONER, HANDY MAN, REFerences. Wants home more than wages. Write Box 17, Pontiac Press.

PART TIME EVENING WORK, OR 3-8674.

JANITOR, OR JOB OF ANY & other type. FE 4-9440.

PLASTERER WANTS WORK BY the hour. Call after 4:30. FE 7-6157.

HAND DIGGING, LAWN WORK, shrub setting and light hauling. FE 4-3284.

WTD. DISHWASHING, EXPERIenced. Anytime. MI 4-9745, 9 a.m. to 6 p.m.

CARPENTER WORK, ROOFING and finishing, cornice work. Remodeling small jobs. MA 5-8675.

CARPENTRY OF ALL KINDS. FE 5-8954

Work Wanted Female 9A

WANTED
Part time work. General office preferred. No experience. FE 4-6797.

MIDDLEAGED LADY WOULD like full or part time work in appliance or furniture store. EM 3-3027.

DAY WORK WTD., $7 AND FARE a day, references. FE 5-3466.

COLORED WOMAN WANTS DAY work or general housework, Monday through Friday. FE 5-3138.

IRONING DONE IN MY HOME. $3 bu. FE 5-7119.

WASHINGS, VICINITY OF NORTH end. FE 5-0824.

COLORED LADY WANTS WORK in restaurant, nights or days. FE 5-9078.

BOOKKEEPER, TYPIST, GENeral ledger accounts receivable and payable, payroll. FE 4-5144.

COLORED GIRL WANTS DAY work FE 4-4660.

EXPERIENCED TYPIST DESIRES typing at home. OR 3-2251.

COLORED LADY DESIRES DAY work. FE 4-7817.

WHITE LADY DESIRES DAY work, FE 4-6354.

SEWING & MENDING. IRONING FE 5-6278.

MIMEOGRAPHING. TYPING, themes, dissertations, secretarial work EM 3-2842.

BABY SITTING WANTED FE 4-4088

WILL DO KITCHEN WORK, DAY or nights. FE 5-7228.

WASHINGS & IRONINGS MENDing free. FE 2-1737.

WASHINGS & IRONINGS, REASONable. 325 Raeburn, FE 4-2754.

GIRL WANTS DAY WORK, PART time $1 hour plus car fare. FE 5-5044.

WASHINGS & IRONINGS, CURtains, neat, right prices. FE 5-6398.

WASH & IRON CURTAINS, GOOD references, 616 Bradford. FE 5-0122.

IRONINGS TO DO IN MY HOME. $3 per bu. FE 2-4969.

COLORED WOMAN DESIRES DAY work. $7 plus fare. Call after 6. FE 4-7749.

NURSING SERVICES, 2, 3, OR 4 hours. Go anywhere. FE 2-7502.

LADY WISHES ANY KIND OF evening work Call after 4. FE 5-6964.

BABY SITTING IN MY HOME, days. FE 5-5167.

IRONINGS IN MY HOME, FAST service, $3.00 a bushel. 58 Edison St. FE 2-0425.

COLORED LADY WISHES DAY work. FE 5-9678.

Laundry Service 11

FOR FAMILY LAUNDRY SERVice, ph. Pontiac Laundry, FE 2-8101.

LACE CURTAINS, PLAIN OR RUFfled, beautifully finished, Pontiac Laundry. Ph. FE 2-8101.

CURTAINS, WASHED & IRONED. Low prices, Guar, FE 5-6804.

Painting-Decorating 11A

PAINTING & DECORATING, PAper removed, free estimates, FE 4-6918.

PAPERING, PAINTING, WALL washing. Paper removed, Charles White. Leave message at OA 8-3950 or OR 3-6694.

WALLPAPERING AND PAINTING. Call for est. FE 4-0255.

PAINTING, INSIDE OUT. FREE estimates. FE 2-4137.

INTERIOR PAINTING AND DECorating. Clean, efficient, expert mechanics. FE 5-9756.

A-1 PAINTING — WORK GUARanteed. Free estimates. Phone FE 7-9334.

PAPERING, PAINTING REP. FE 5-4230.

PAINTING PAPERHANGING, PAper removed. BT. Sandusky, FE 5-1043.

PAINTING, A-1 WORK, GUARanteed, FE 2-4315.

Painting & Wall Washing
Free Estimates Reas. FE 2-2706.

Wall Washing & Painting
Free estimates, Reas, FE 5-2211

Moving & Trucking 12

FOR FAST, EFFICIENT PICKUP & delivery & light hauling at reasonable rates call FE 1-0759 anytime.

CALL DICK FOR TRUCKING CHEAPEST RATES IN TOWN. FE 2-4808 ANYTIME.

LIGHT AND HEAVY TRUCKING Rubbish hauled. FE 2-0603.

DUMP TRUCK FOR HIRE. FE 5-5386 after 4.

SUDDEN SERVICE ASHES, RUBbish and light trucking. FE 4-6079.

INCINERATOR SERVICE, ASHES, rubbish, shredded black dirt. Peat, top soil. FE 5-0448.

DUMP TRUCK FOR HIRE FE 5-5386

TRUCKING & HAULING, ¾ TON truck FE 2-3580, any time.

MAN WITH ¾ TON TRUCK WANTS work. Call any time. FE 4-8431.

FOR FAST, EFFICIENT PICKUP & delivery and light hauling at reasonable rates call FE 1-0759 anytime.

SMITH MOVING
Van or Pickup Service FE 4-4864

O'DELL CARTAGE
Local and Long Distance Moving
Phone FE 5-6806

Trucks for Rent
TRUCKS, TRACTORS AND EQUIPMENT
½ Ton Pickups 1½ Ton Stakes and Dump Trucks
Pontiac Farm and Industrial Tractor Co.
FE 4-0461—FE 4-1442

VET WITH ½ TON STAKE TRUCK wants hauling, FE 4-4088.

VOLLMAR MOVING AND STORage. Agents for N. American Van Lines. Large vans anywhere in United States. Quick service, FE 5-8562, 341 N. Perry.

HAULING OF ANY KIND, REAsonable, FE 2-6857.

Moving & Trucking 12

HAULING ANY KIND. BASEments cleaned, FE 5-8965.

LIGHT TRUCKING & HAULING. Reas. FE 5-8260.

Garden Plowing 12A

PLOWING & FITTING, ALSO complete landscaping, FE 5-5386 or FE 4-8333.

WTD. PLOWING, DISCING, DRAGging, leveling, hay & weed mowing. Jaycox, FE 4-9997.

Business Service 13

STEAM CLEANING
All types of steam cleaning done. Pontiac Farm and Industrial Tractor Co. FE 4-0461, FE 4-1442.

A&B TRENCHING
Footings, water lines, field tile. FE 5-9961.

ACE TREE SERVICE REMOVAL. Free est. FE 2-7188, OR 3-2304.

SAWS
MACHINE SHARPENED
MANLEY LEACH, 10 BAGLEY ST.

EXCAVATING, GRADING, BULLdozing, road bldg. Ph. FE 2-8423.

PIANO TUNING AND REPAIRING Call Frank Beeberitis FE 4-7546.

JOHN'S TRENCHING
Footings, water lines, and septic and drain tile lines. FE 7-8643.

TREE TRIMMING & REMOVAL. Free estimate. FE 4-8805, FE 7-8628.

ALL MAKES OF FOUNTAIN PENS repaired by factory trained men at our store. General Printing & Office Supply Co., 17 W. Lawrence St. Phone FE 3-0139.

EXPERT TREE TRIMMING & REmoval. Ph. FE 5-6893, OR 3-2000.

EXPERT TREE TRIMMING & REmoving. FE 7-6823.

SUBURBAN SEPTIC TANK CLEANers. Lake Orion. MY 2-5842.

CHRISTMAS CARDS WITH YOUR picture, 2 doz. $1.80. FE 7-6908.

ELECTRICAL
SEWER CLEANING
Sinks, Sun. Service. Ph. FE 4-2012

PLASTERING, D. MEYERS. EM 3-8830.

PLASTERING
D. Meyers EM 3-8830

EAVESTROUGHING
Bryan F. French. FE 5-6973
Warm air heating & sheet metal

PLASTERING
FE 5-0626, FE 5-0925. LEO LUSTIG

BUILDING LOTS CLEARED, trees cut. Free estimates. EM 3-3900.

PONTIAC TREE TRIMMING. EXPERT TREE REMOVAL. FREE ESTIMATES. FE 5-0629.

APPLIANCE SERVICES
We service all makes of refrigerators, washers, radios, cleaners, and all types of small appliances.
ROY'S, 96 Oakland Ave. FE 2-4031

WELDING AND WASHING Machine repair. 408 Elm. FE 4-8206.

BLOOMFIELD WALL CLEANERS. Walls and Windows Cleaned. Ph. FE 2-1631.

Landscaping 13A

Complete Landscapmg
Now available trees and shrubs of all kinds. Also top soil and top dressing for lawn. All power equip. Grading and excavating, all odd obs. Fully guaranteed. Pontiac Landscaping, FE 5-0477.

ROTO TILLING
Garden and lawn work. FE 2-8631.

CRANE'S LANDSCAPE SERVICE. Complete new building and maintenance. FE 5-5386.

WHY RAKE YOUR LAWN? WE sweep lawns and take care of lawn leaves. Just call FE 2-3409.

CUSTOM MOWING LIGHT, MEDium heavy power equipment, quality work. General landscaping. Ask for Ted at FE 4-0461.

Upholstering 13C

CUSTOM FURNITURE UPHOLstering. Est. free Don Eakle. EM 3-4639.

SLIP COVERS, DRAPES & BEDspreads. Your material, FE 5-0797.

FURN. REFINISH NG REPAIR. Antiques a specialty. FE 5-7332.

MAKERS OF CUSTOM BUILT furniture, upholstering. 34 South Telegraph.

Thomas Upholstering
Phone FE 5-8888

CORNICES, DRAPERIES, SLIP covers, materials Beadle. FE 5-1927.

SLIP COVERS, CUSTOM MADE Ruth Kellogg. FE 2-6340.

Television Service 14A

FOX TV & RADIO SERVICE CALL $3.50. Cor. Hatchery and Airport Rd., OR 3-1647, FE 7-7596.

TUCKER'S TV SERVICE
Honest, reliable service
352 E. Beverly
FE 2-3090

M. D. M. TV SERVICE, AFTER 5 p.m. call FE 5-6727.

DAY, NIGHT, SUN. TV SERVICE, $3.50. FE 5-1296. FE 5-8390.
M. STRAKA

FOR THE BEST IN TV SERVICE. Call Feather-ton Radio, 20 years experience. FE 2-6845.

GUARANTEED TV REPAIR; ANY make, FE 4-9736, ANDY CONDON'S radio & TV Service.

HOME SERVICE CALLS — $3.50 DAY OR NIGHT
MITCHELL'S TV
109 N. Saginaw FE 2-2871

Building Service 15

CARPENTER CONTRACTING
ROUGH AND TRIM, GET OU

Wanted Real Estate 31

NO FLOWERY SPEECHES HERE — We mean business! We're selling our listings every day, and are in dire need of many, many more properties to sell. Price, down payment, size or location — makes no difference. We firmly believe we have the prospect that wants the property you have to sell. WE KNOW OUR BUSINESS. Our good service will sell your Real Estate.

NICHOLIE AND HARGER CO.
(Doing Business as)
A. G. NICHOLIE & SON
33 W. Huron St. Ph. FE 5-8183
Open 8:30 'til 5:30

WE CAN'T DO BUSINESS FROM an empty wagon. Your listing will receive prompt particular effort. George L. Scales Realtor, 86½ N. Saginaw FE 2-5011 eves. FE 5-5465.

DO YOU WANT CASH? We will buy or sell your home or equity regardless of condition. If price and terms are right. PLOWING & FITTING, ALSO B. D. CHARLES FE 4-0521 FE 4-6862

Want to Sell?
BUYERS WAITING
If you have lake property or your home is in the area of Drayton, Clarkston or Waterford (call us for action) Immediate results.

WHITE BROS.
Open 9 to 9 for Your Convenience
Ph. OR 3-1872 or OR 3-1769
5680 Dixie Highway Waterford

WE WILL BUY
(1) Equity in your home.
(2) Equity in land contracts
(3) Buy your home for cash.
Call us or stop in.
CORT M. IMBLER
1111 Joslyn FE 4-9594

WANTED TO BUY MODERN 4 room house from private owner. $800 down. FE 5-5788.

Convalescent Homes 31B

HAVE ROOM FOR TWO ELDERLY ladies. Pleasant home. Rochester Rest Home. Approved. OL 2-6341.

For Rent Rooms 32

CLOSE IN ROOM FOR LADY. $5 wk. 89 Gladstone Place. FE 4-2583.

PLEASANT ROOM FOR LADY. 531 W. Iroquois. FE 2-8778.

LIGHT HOUSE KEEPING. FRIGIDaire, men, 102 Whittemore.

ROOM FOR GENTLEMAN, CLOSE to hospital, high school, & bus line. FE 4-1344.

SLEEPING ROOM, SINGLE OR double. Quiet, clean, no drinking. 272 N. Paddock.

ROOM FOR MAN, PRIVATE ENtrance and shower. FE 2-9416.

SLEEPING ROOM FOR 1 MAN or lady, close in 232 S. Paddock.

SLEEPING ROOM FOR 2 OR 3 men, 141 S. Parke.

ROOM TO RENT, NO DRINKERS. FE 4-6639.

GIRLS, PRIVATE ENTRANCE, near bus. FE 4-2847.

SUITE OF ROOMS FOR 2 WOMen. FE 4-1114.

SLEEPING ROOMS, TWIN BEDS. 37 Matthews. FE 4-4017.

ROOM WITH KITCHEN PRIVILeges. 1 Bdrm FE 5-5836.

ALL MALE HOUSE. CLOSE TO town. FE 4-4184, after 5.

NICE ROOM; RADIO, EVERY-thing furnished. Near bus. FE 5-8117.

PREFER MATURE WOMEN TO rent large light sleeping room or share home with me and my young daughter, garage if desired, pleasant location. FE 5-3443 after 6 p. m.

ROOM AND PRIVATE BATH, ONE gentleman. West side, $10 per week. FE 3-4516.

DOUBLE SLEEPING RMS., TWIN beds. Gentlemen. 1 block from GMC. FE 4-4504.

NICE WARM ROOM, CLOSE IN. For man. Garage. FE 4-8768.

SLEEPING ROOMS FOR CLEAN, sober men. 46 Mechanic.

ROOMS, PRIVATE BATH. REAsonable rates. 971 Orchard Lake. FE 4-9626.

WARM, FIRST FLOOR ROOM. Private home. West side. Working lady preferred. Ph. FE 2-0604.

FOR RENT A GOOD ROOM WITH or without garage, right down town. Phone FE 2-8820 41 Pine St.

SLEEPING RM. 616 BRADFORD. 1 block from GMC Coach Plant. FE 5-0123.

ROOM FOR CLEAN WORKING man, $7 per week Close in. FE 5-6728.

WARM, FRONT ROOM, 1 OR 2. Near factories and downtown. 153 Prospect.

2 GENTLEMEN, TWIN BEDS. Near town. Reasonable. 153 Prospect.

OUR ROOMS ARE GOOD ENOUGH for kings and queens. Clean, quiet, modern. At bus stop. FE 5-7332.

CLEAN SLEEPING ROOM FOR lad., Near St. Joseph's Hospital. FE 5-0040.

CLEAN ROOM, CLOSE IN, $7, 31 Judson.

SLEEPING ROOM; GENTLEMEN. Outside entrance. 37 Allison.

Wanted to Rent 32A

3-CAR GARAGE, IN TOWN. FE 2-7210.

FAMILY OF FOUR DESIRES 6 room unfurnished house in city. Will guarantee good care. Phone FE 2-3182.

Responsible
Non-drinking
Young working couple with no children desire 1 bedroom modern apartment with stove and refrigerator close in. Will furnish references.
Phone OR 3-6783

DIVORCED MOTHER AND THREE children desperately need 3 or 4 room furn. or partly furn. apt. or home, Reas. FE 4-0112

BACHELOR WOULD LIKE 2 OR 3 room furn. apartment, with private bath and private entrance. In the vicinity of Royal Oak or Birmingham. Write Pontiac Press Box 35.

EMPLOYED COUPLE WANT 3 OR 4 rm. unfurn. apt. West Side. FE 4-8161 after 6 p.m.

EMPLOYED LADY WITH GOOD references would like a room or apt. in exchange for duties. Write Pontiac Press Box 33

COUPLE, 3 CHILDREN WISH 3 bedroom unfurn. house or apt. References. FE 5-6008.

CHRISTIAN FAMILY DESIRES UNfurnished home. FE 7-9223.

YOUNG COUPLE WITH 2 CHILdren desire small furn. house or 3 or 4 room lower apt. MY 3-6974 after 6.

APARTMENT WANTED
QUIET MIDDLE-AGED COUPLE WANT 4 OR 5 ROOM UNFURNISHED APARTMENT. NO CHILDREN OR PETS. A-1 BANK AND ETC. REFERENCES. SUBURBAN OR WEST SIDE PREFERABLE. CALL FE 5-7894.

COUPLE DESIRE FURN. APT., small house or cottage for winter months around Birmingham area. Intend to buy or build in spring. MAyfair 6-3598.

Responsible
Young working couple looking for kindly home owner or landlord with rental in Birmingham. We are seeking two bedroom house or apartment at a reasonable rent by December 1. Our record is clean regarding fires, explosions, liens left on hearing radios and TV's, talented children with well-writing ability, etc. Call MI 4-1811 days, MI 4-9265 nights.

5 OR 6 RM. UNFURN. HOUSE. No children. OR 3-0157.

Hotel Rooms 32B

HOTEL ROOSEVELT
Newly decorated. By week. Also suites by week. Reas. rates. FE 5-8126.

HOTEL AUBURIN
Rooms by Day or Week
Also 1 or 2 Room Apartments
Cooking and refrigeration unit
404 Auburn Ph. FE 2-0230

Rooms With Board 32D

ROOM AND BOARDERS. CLOSE to Fisher Body & Pontiac Motor $17 per week. FE 5-0369.

ROOM AND BOARD. 28 CHARlotte off E. Howard.

1 OR 2 MEN, CLOSE TO PONtiac Motor. FE 4-3761.

ROOM & BOARD. VACANCY FOR 2. Good meals. FE 2-7633.

2 CLEAN MEN TO SHARE ROOM, good meals, 184 Wall E. off of S. Paddock.

ROOM AND BOARD FOR CLEAN elderly gentlemen. FE 2-5805.

ROOM & BOARD FOR MEN. 10 minutes walk to Pontiac Motor. 473 E. Mansfield.

MEN TO ROOM & BOARD, FE 2-9853. 596 N. Perry.

2 BUDDIES TO A ROOM AND board, half a block to bus and walking distance downtown. FE 5-4632.

FOR MEN, CLEAN ROOMS, GOOD food, 85 Auburn. FE 2-5492.

ROOM AND BOARD. 63 SENECA St. No drinkers.

ROOM AND BOARD IN COUNTRY home, by the week for two girls, 3 and 6 years. Call after 3:00 p.m. FE 2-3621.

FOR ELDER LADIES, IN SUBURban home. Nursing care if needed. FE 5-8371.

ROOM AND BOARD, HOME PRIVileges. 963 Voorhels, FE 4-5383.

GENTLEMEN. CLEAN ROOMS. Good meals. Near Pontiac & Fishers. FE 2-0318.

PLEASE CALL FE 2-3853 FOR room & board, 38 Matthews.

Rent Apts. Furnished 35

CHILDREN ALLOWED. 2 ROOMS. Private entrance. 653 Kinney Rd.

ATTRACTIVE 3 ROOM, SECOND floor, private entrance, adults only. FE 4-4625 after 5 p.m.

2 YOUNG MEN, CLEAN HABITS, no drinkers, close in. FE 2-5236

3 ROOM MODERN LAKEFRONT Apt., private entrance & bath, oil heat, couple only. OR 3-8837.

4 ROOM, VESTIBULE & BATH. 1 child allowed. 444 E. Pike.

2 ROOMS WITH PRIVATE BATH. Utilities furnished, adults only. 164 W. Pike.

2 ROOM APARTMENT. PRIVATE bath & entrance. Couple only. No drinkers. FE 4-6532.

UPPER 4 ROOMS & BATH, GAS heat, 1 couple only, no children. Call at 328 Orchard Lake Ave. in rear. Stickel Auto Trim Shop.

PARTLY FURNISHED, ADULTS only. 490 N Paddock.

4 ROOMS
3516 Auburn Rd.

3 RM. FURN. COTTAGE. LIGHTS and oil heat furnished, for nice clean working couple only. 4½ miles West of Oxford.. off Drahner Rd. 924 Lake Drive. OA 2-2970.

1½ ROOMS, EVERYTHING FURN. Adults only. 641 Auburn.

APARTMENT ON PONTIAC LAKE, 6226 Highland Road. Walt's Place.

4 RM. APT., OIL HEAT. CALL OR 3-6486.

2 ROOM FURNISHED APARTment. Prefer working couple. FE 5-2585

2 ROOMS, 2 REFINED WORKING people, 319 Orchard Lake Ave.

3 ROOM & BATH, CLOSE TO Pontiac, until July 1954, heat furn. $65 monthly EM 3-4322 or EM 3-8014.

DOWNSTAIRS, 2 LARGE ROOMS, with Frigidaire, in town, Lake Orion MY 3-1271.

WEST SIDE, 3 ROOMS & BATH, main floor, fire place, couple only. Call after 6 p. m. FE 5-4032

3 ROOMS, NEWLY DECORATED, walking distance to town. OR 3-7077

2 FURNISHED ROOMS, PREFER elderly couple. 169 Mill.

LAKE ORION FURNISHED apartment to rent in Swiss Village on Lake Orion. 778 Central Dr Building & all furnishings brand new. Gas heat. Fully insulated. No children or pets. Renters bond required. Frank Dexter Van Wagoners Drug Store, Lake Orion or Oxford, Or ph. OA 8-2734.

ROOMS & BATH, 1 CHILD WELcome. Near Walters Lake. MA 5-5097.

COMPLETELY MODERN, NEWLY redecorated apt., for 1 middle-aged person, who appreciates a clean and decent place to live in. Walking distance to GMC and Baldwin Rubber. 507 S. Going St. FE 4-2338.

3 ROOM FURN. PRIVATE BATH and entrance. $20. Couple only. FE 5-9987.

MODERN ONE ROOM FURNISHed apartment, close to town. Write Pontiac Press Box 115.

3 ROOMS AND BATH, MODERN in town. FE 5-4438.

2 ROOM APT. WEST SIDE. AFTer 5:30. 74 Dwight

NEWLY DECORATED 3 ROOMS and bath. Private entrance. Oil heat. Adults only. $15 per week. 16 Park, Oxford.

5 ROOM FURN. APT.
EM 3-4207

4 ROOM FURNISHED FLAT. NO children. 81 Stout.

3 ROOMS PRIVATE
930 LaSalle

Rent Apt. Unfurnished 36

UPPER 3 ROOMS AND BATH, $65., adults, FE 4-3152.

6 ROOMS & BATH. 25 N. CASS Lk. Rd. between 4 & 6.

3 ROOM APARTMENT WITH full bath and oak floors. Located close to downtown. Suitable for couple only. Inquire 77 N. Saginaw Street.

ROOM APT. 63 NORTON. Adults only.

2 ROOM APT. PARTLY FURNished 67 Henderson.

3 ROOMS & BATH, WORKING couple only. 142 Baldwin.

3 ROOM UNFURNISHED APT. Pvt. entrance & bath. 288 N. Johnson.

WEBSTER SCHOOL DISTRICT, Upper 5 rooms, tile bath, and garage. Oil A. C. Heat. Porch and basement. $85 monthly, utilities extra. No children. FE 5-6410 days, FE 3-7271 Nights.

3 VERY NICE CARPETED RMS. Near factories and shopping. No children. 81 Stout.

Rent Houses Furnished 37

2 BEDROOM WELL FURNISHED house. Oil heat. Adults. $85. One year lease. 2645 Union Lake Rd.

MODERN 2 BEDROOM HOME ON Pontiac Lake. $80 per month. OR 3-7301.

MODERN 2 BEDROOM HOME ON Pontiac Lake. 9000 Buckingham OR 3-9138 after 6 p.m.

HOUSETRAILER FOR RENT. FE 2-7128.

LAKEFRONT, SUITABLE FOR two, Keego Harbor. FE 2-0637.

2 BEDROOM FURNISHED HOUSE on Sylvan Shores; year around, 5 min. drive from downtown Pontiac, $85 month. FE 4-0265.

3 ROOMS, PARTLY FURNISHED on Duck Lake Rd. $35 month. 2695 Orchard Lake.

NEW 5 ROOMS AND BATH, couple only; also trailer space. 791 Doris Rd.

2 ROOM HOUSE, MODERN. Adults. $20 weekly. EM 3-6363.

MODERN 3 BEDROOM HOME until July 1954, oil heat, in Waterford School district, references & deposit. EM 3-4322 or EM 3-8014.

3 RMS. AND BATH, NEW. HOT water heat. 7 miles from Pontiac. OR 3-2352.

LEAVING FOR FLORIDA, WILL rent 2 bedroom lakefront including TV. Must be responsible. Near schools, Garage. 3405 Detroit St. East side of White Lake.

SMALL MODERN HOME, FURNished, with commodities, adults only and references please. Inquire 5233 Dixie Hwy.

LOVELY YEAR AROUND MODern 2 bedroom completely furnished, $90 monthly. References. FE 2-4411 or EM 3-3303.

GARAGE HOUSE FOR RENT. 1428 Pinewood.

Rent Lake Prop. 37B

WARM, ONE ROOM FURNISHED cabin on lake. Refrigerator and water. Winter rate. Metamora 32F15 before noon.

Rent Houses Unfurn. 38

5 ROOM, UNFURNISHED HOUSE between Rochester and Utica. OL 1-9786.

FOUR ROOM UPPER, HEAT & electricity, two adults, 210 Nebraska, fourth house off Woodward.

SIX ROOM HOUSE FOR RENT, 1 mile east of Clyde, L. Doty.

3 ROOM GARAGE HOUSE. PARTly modern. Adults only. Call FE 5-0804.

PARTLY FURN & RMS. & SHARE NEW 3 BEDROOM BRICKS WITH car-port, $125 lease. 1980 Warwick, Sylvan Lake. FE 4-5090.

5 RM. DUPLEX. ADULTS. 4693 Dixie Highway.

4 RMS., WITH RECREATION RM. Gas stove. Close to bus, $60 per month. 8 Edna. Call Saturday only.

MODERN 5 RMS. AND BATH, adults only. Frigidaire included, west side, no drinkers. FE 4-1783.

6 ROOM UPPER FLAT. SUITABLE for 1 or 2 families. Inquire 347 State St.

1 BEDROOM MODERN HOME, GArage. Adults with baby welcome. References required. FE 7-8241.

Rent Office Space 38C

OFFICE SPACE, CALL FE 4-7041 before 5:30.

SPACE TELEPHONE SERVICE, and limited secretarial service. Write Box 6, Pontiac Press.

OFFICE SPACE IN COMMUNITY National Bank Bldg., telephone answering service included. FE 2-7171.

Rent Bus. Prop. 38D

DIXIE HIGHWAY: STORE BUILDing, for rent or sale. Close in, reasonable. Phone FE 4-7910.

For Sale Houses 40

OPEN
2 and 3
Bedroom
Ranch Home
Finish on exterior only. 1½ miles west of airport corner of M-59 and williams Lk. Rd. $450 down on your lot. Prices range from $3,695 up.
F. C. Wood Co.
1825 Williams Lake Road. OR 3-1235
Office Open 9 a.m. to 7 p.m.

West Side Suburban
8 room family home, 4 bedrooms, tile bath up 4 rooms, ½ bath down. Attached garage. Full basement. Oil steam heat. 2 acres on corner landscaped. Underground sprinklers, fruit trees, paved roads. Close to school. $5,000 dn., terms. Call owner, FE 2-4366.

5 — ROOM HOUSE ON BELVIEW Island, Lake Orion. Gas, water, light and beautiful beach. $6000, $2000 down. Superior 8-7225.

SELL OR TRADE
3 bedroom modern, except bathtub. Nice and clean, Basement, New Furnace, Located in small village west of Pontiac. 2 lots. Owner will accept vacant property and some cash for equity or will sell for $1,500 down. Low monthly payments.
DOROTHY SNYDER LAVENDER
REALTOR
3140 W. Huron
Office FE 2-4411 Eves. EM 3-3303

4 FAMILY FURNISHED APT. west side. Only $15,000. Plenty of other good buys.
P. W. DINNAN & SON
66 W. Huron

IF YOU ARE INTERESTED IN houses, we have them.
P. W. DINNAN & SON
66 W. Huron St.

HOME IN CLARKSTON, 7 ROOMS and bath, stoker, 1½ car garage, large lot. $2000 down. No dealers. Metamora 32F15 before noon.

NEW HOME, 4 ROOMS 'N' BATH. Located at 2384 Longview, on Auburn Road and DeQuindre, $6,000 and low down payment.

LONG LAKE FRONTAGE, NEAR Pontiac. 3 bedrooms, new oil furnace, tile bath, $14,000, $2,000 down. TOwnsend 8-4943.

OPEN
SUNDAY 1-5 P. M.
Treat yourself! Drive out to 2368 Denby Drive in delightful Drayton Woods Out Dixie to Saginaw Trial to Denby Dr. See the 3 bedroom spacious quality-built home where upstairs is just slightly up and basement is equally only slightly down. Beautiful birch doors & formica tops in kitchen. Cheerful light living room—fireplace for cool evenings. This house has many deluxe features. You must see it! Mr. Walker will welcome you. The price? Only $17,950. Terms.
Humphries
Co-operative Realtors Exchange
83 N. Telegraph
FE 2-0474 Open Evenings

Johnson
OPEN
NEW
Sunday 2-6 p.m.
CALIFORNIA RANCH
3 bedroom and tile bath, living room with large windows and open beam ceilings. Utility room and 2 car garage. All plastered walls on lot 100x200 in beautiful Forest Lake Country Club Estate. Vaughn School District. Located west 1 block from Telegraph on Square Lake Road and south 1 block on Hickory Grove Road to open sign.
A. JOHNSON, Realtor
Open Evenings 'til 8
FE 4-2533
Our New Location
1704 S. Telegraph Rd., just south of Bloomfield Fashion Shop

OPEN
Sunday, 2 to 6 p.m.
230 Okemah Rd.
CHEROKEE HILLS
See this brick ranch home just being completed — You'll like its attractive design and the convenient comfort of its 3 bedroom plan. It's delightful living-dining rm. has ledge rock fireplace and window-wall — with a view! Especially interesting are its tiled bath and built-in vanity, its kitchen with formica dining bar and abundant cupboards finished in natural birch. Wardrobe closets, spacious storage, and attached 1½ car garage, too! Drive through Cherokee Hills—Elizabeth Lake Rd., 1 mile west of Telegraph Rd. to signs—See for yourself the beauty of its quiet close—in location among other good homes, and the top quality of its custom construction!
CARL W. BIRD, Realtor
516 Pontiac State Bank Bldg.
FE 4-4211 Eves. FE 5-1392

LAKEFRONT BRICK
6 room executives ranch type, 2½ baths, automatic steam heat, full basement with recreation room, 2 car garage, safe sand beach. A paradise for children. Landscaped lot. 92x450x113. You can combine gracious dignified living with business on this beautiful property $7,500 down OR 3-7110.

BARGAIN — BY OWNER, $3,400 for equity in modern 4 rms. and bath. Full basement. 100 S. Merrimac Bal. $1,288. $15 mo.

SALE HOME ON WALL STREET. 2 story. Call FE 5-2580, for information

LIST YOUR PROPERTY WITH Cecil H. Myers Real Estate, FE 4-4975.

SLICE OF HAM

For Sale Houses 40

GATEWAYS to HAPPINESS
A FRIENDLY HOME
West side suburban very clean 4 rooms and bath home with 2 bedrooms, oak floors, oil heat, tub, etc., fully insulated; landscaped lot 75x300' garden spot. Offered at $5,962, $2,400 down, FRESH AIR AND SUNSHINE.

A SAVINGS TO YOU
YOUR CHANCE TO OWN
Your own home well located on lot 100x456' 6 miles north of city. This new 4 room, 2 bedroom, one floor plan has full basement, cedar siding, well in, near schools and church. Offered at $5250 $1500 down. NEEDS FINISHING.

To Buy—To Sell—To Trade
YOU BUY IT—WE'LL INSURE IT
MAHAN
REALTY CO., REALTORS
COOPERAIVE MEMBERS
Open Evenings 'til 9—Sunday 1-9
1075 W. Huron Ph. FE 2-0263
NEXT DOOR TO BRANCH POST OFFICE

$500 DOWN
4 year old modern. 2 bedrm. home Full bath, completely finished. 7 acres. 6 rm., modern, oil heat, garage chicken coop. $7,950.
8 rm modern, fine shape. Good location. Ortonville, $9,500.
C. PANOUS 1919 M-15
Ph. Ortonville 132, Reverse Charges

HAYDEN
$875 Down. 4 rooms and stool. ½ acre lot.
Euclid street. 5 room modern. garage, gas heat. $9,700. Furnished Terms.
5 room modern on Pontiac Trail. $5,000. Terms.
5 room at Middle Straits Lake. $1,250 down.
2 family income, Auburn Heights. $1,412 down.
2 bedroom modern near Drayton. One acre. $10,500 with $3,000 dn.
J. C. HAYDEN, Realtor
26½ W. Huron Street FE 5-2264
Eves. EM 3-5042 or FE 5-2137

SACRIFICE FOR CASH, 3 BEDroom home, 2 beautiful lots, lake privileges, Owner, OR 3-1347.

NEW COTTAGE AT HIGGINS Lake. Tile floor, well, wiring. Best offer. OR 3-9006 or FE 4-2407.

WE HAVE A BUNGALOW THAT IS less than one year old. This home is a G. I. resale and has vestibule entrance with clothes closet, all rooms are large, has tile bath, an ultra-modern kitchen. This home must be seen to be appreciated. Call us today for an appointment to see. We have several others to choose from.
Office Open Sunday 1-5
GEORGE R. IRWIN, BROKER
269 Baldwin Avenue
Phone FE 5-0101 or FE 2-8544

PRIVATE OWNER, RANCH HOME, restricted subdivision. Lake privileges. 3 bedrooms, attached garage, finest wall to wall carpeting in living room, dining L and hall. Vestibule entrance. Full basement, seperate heating and laundry room. 36 foot recreation area complete with storm screen. 75 foot lot completely landscaped. Full price only $15,800. $4,000.00 down, owner leaving city. Call OR 3-7920.

TO BUY, TO SELL, REATOR Partridge IS THE 'BIRD' TO SEE

4 ROOMS & BATH, FULL BASEment. $6,100. $1,200 down. 5838 Tubbs Rd 1 block off Airport Rd. OR 3-8091. After 4:30 FE 5-0516.

EQUITY IN INCOME PROPERTY. $3350 good location and close to town. Will take late model car and balance cash. After 4:30. FE 5-7056.

LAKE COTTAGE CAN BE USED for year around home. Has full basement, oil furnace, Bathrm. upstairs, Toilet and lavatory in basement, 2 lots, plenty of shade trees and shrubbery. Owner will sacrifice for quick sale. Located near Lake Orion. MY 2-3011.

NEW FULL BASEMENT, OUTside completely finished, inside rough plumbing and wiring well and septic tank installed. Located on Oakvista, first house off Sashabaw. Immediate possession. By owner, OR 3-8546, after 4 p.m.

NEW RANCH HOME
On ½ acre lot, 2 bedrooms. Large living room. Picture window. On Grey Rd. Beautiful trees. You finish it. Well & septic tank installed. Only $4950. Small down payment. William G. Whitcomb Realtor FE 4-7536.

NEAR GRADE & JUNIOR HIGH SCHOOL
good six room home with many fine features. garage. Price $10,500 terms. FE 2-1942

PAINTING & DECORATING — M INTERIOR AND EXTERIOR Painting and Decorating guaranteed. FE 4-0859.

LONG, LOW AND RAMBLING describes this beautiful spreading ranch home. 30x70 on paved street, restricted location. DORRIS & SON Realtor and Co-op member Phone FE 4-1557 or 3-2925.

FINDING THE RIGHT HOME
is one of the biggest decisions we make in life. If you need 4 bedrooms but are not in position to make large monthly payments this is the house for you. House is modern with full basement—stoker heat. The price of $7250, includes 3 lots.

$$$
If you want income plus living quarters this is it. 3-2 room apartments take in $136. per mo. 3 rooms for the owner could be rented for $75. per month Property is located in the City Price of $9950 includes furniture for 2 apartments. Terms can be arranged.
Humphries
Co-operative Realtors Exchange
83 N. Telegraph
FE 2-0474 Open Evenings

For Sale Houses 40

STONE
NORTH SIDE INCOME
Very neat 2 bedroom bungalow, full bath, full basement, which has 3 room apt. with 2 piece bath. Gas heat. Paved street, good neighborhood.
NORTH SIDE
3 room home, in good north end location. Oil circulation heat. Screens, storm sash and storm doors. Very low down payment.
EAST SUBURBAN
3 bedroom home, full bath, full basement, gas furnace with air conditioning. 1½ car garage. $1700 down.
Francis E. "Bud" Miller
Realtor
Member Co-operative Realtors Exchange
Daily 9 to 8 p.m.
919 Joslyn FE 2-0253
Customer Parking Space in Rear

5 RM. RANCH TYPE, ROCK lathed and insulated, wired. Waru's Orchard. $4500 cash or large down payment. $4900 with $1200 down. FE 4-9880.

S. Bloomfield Highlands
237 Marlborough Drive
Just completing brick & stone ranch home. 2 Tile baths, large activities room panelled in mahogany. Youngstown kitchen with dishwasher garbage disposal, automatic washer & dryer. Base ray gas fired hot water heat. 2 car garage. Paved driveway to concrete street. Lot 90x325 ft. Price $25,000. Financing arranged.
W. E. RORABAUGH
302 Marlborough Dr. FE 2-9818

G. I.
OR
F. H. A.
Open Sat. & Sunday 2-5
45 E. FAIRMOUNT — 5 rooms. Plastered painted walls, select oak floors, gas heat, tile bath, expansion attic. Just drive out Baldwin to open sign. You'll buy these $1350 plus mortgage cost down.
RAY O'NEIL, Realtor
75 W. Huron Open 9-9
Phone FE 3-7103 or FE 5-6078
Member Co-op Exchange

HOUSE — ½ ACRE
Will take pick-up truck, car, house equity close in, house-trailer or what have you as down payment on large 4 room house on good foundation; wired for electric stove, good well outside. Lake privileges on beautiful Cranberry lake 7 miles north of Rochester.
ALSO
Have a very large 4 bedroom house with 2 baths that is now vacant and located in Keego Harbor. No basemnt., oil circulatoff heat. Will take car or house equity or housetrailer as down payment or sell with $850 down.
Edw. M. Stout, Realtor
77 N. Saginaw St. Ph. FE 5-8165
Open Eve. till 8:30

3 BEDROOM HOUSE. MODERN South side of Orchard Lake in Keego 3076 Pridham. FE 7-7493 after 4.

4 ROOMS, BATH, SUN PORCH Basement, 2 car garage, 1¼ car acres of land. $8000. $2500 down. FE 5-2948, 2820 Forest Ave. Auburn Heights.

OXFORD AREA, NEWLY REMODeled home, 6 rooms & bath. Completely modern. Oil heat, 3 acres, fruit trees & berries. $2500 down. OA 8-2310.

HOUSE FOR SALE. $1,200, $300 down. Must be moved to front of lot 66 W. Huron.

RANCH HOME
3 bedroom home in good west suburban location with large lot 100x150 ft. Full basement. Oil heat. Plastered walls. Copper plumbing. GI resale. Only 1 year old $13,300 with reasonable terms.
HURON GARDENS
Brand new 2 bedroom bungalow. Complete on exterior only. Water piped in from street. Small down payment.
CRESCENT LAKE
$350 DOWN
Will build a 24x32 bungalow. Complete on exterior with studdings up for partitions and chimney in Lake privileges. Only $4,700.
F. C. Wood Co.
1825 Williams Lake Rd. OR 3-1235
Office Open 9 a.m. to 6 p.m.

A BEAUTY, situated on a beautiful sloping lot 90x276, on paved road. With direct entry to lake, five complete lovely rooms, full basement, new Norge oil AC heating plant, two porches good garage. $10,950 terms. Dorris & Son Realtor, Co-op member 752 W. Huron. Phone FE 4-1557 OR 3-2925.

BY OWNER 6 ROOM HOUSE, modern built, gas heat Phone FE 5-406

LAKE FRONT
RANCH TYPE HOME—All large beautiful rooms with carpeting & drapes, lovely screened in porch overlooking large well landscaped yard and lake. Two bedrooms and paneled den, spare bedroom in basement plus 24x48 recreation room, bar and many more features to be seen when you make your appointment.
J. R. HILTZ
REALTOR
1484 N. Saginaw Street
FE 5-6181 FE 4-0334
Sun. eve. FE 2-6587

For Sale Houses 40

Guessing Game?
Not exactly. But it has happened that people will look over our model home, try to guess the cost, and usually their guesses run much higher than the actual price
See for yourself. Come out and inspect this home today. Drive out Orchard Lake Road ½ mile west of Telegraph Road to Middlebelt road, turn left to 2134 Middlebelt road. Open every day 3-9 p.m. and on Sundays from 1-9 p.m.
Construction:
Face brick construction, fully insulated, stone sills, poured concrete basement, genuine plastered walls, select oak floors, ceramic tile bath double sink with tile drainboards, knotty pine kitchen cabinets and aluminum storms and screens.
Floor plan:
Three bedrooms, living room, dining 'L' kitchen, and bath. All heated by gas automatic furnace.
Homes are on lots with 60 to 80 foot frontage and are priced at $14,650 complete with paved solid drive. (Home with 2 car brick garage and breezeway—$18,150).
SEE IT TODAY!
MAHAN
REALTY CO., REALTORS
1075 W. Huron Ph. FE 2-0263
NEXT DOOR TO BRANCH POST OFFICE

$500 DOWN
At Oxbow Lake, 2 attractive frame homes, side by side. One has 2 bedrooms. Running water. Nice sized living room. $4,500. The other has 3 bedrooms, basement, screened porch. Pitcher pump. Both need inside toilets. $4,750 $500 down. A very good buy for a handyman.
EMBREE & GREGG
Main Office 1565 Union Lake Road
Branch Office 4305 Green Lk. Road.
EM 3-4393

NR. LAKE ORION
2 bedroom, bath, basement, garage, large lot. Country living with city comfort. $2200 down. Vacant.
WALTER GREEN — MY 2-5831

CLARKSTON HOME
Priced to Sell Quickly
Good sound 2 story home with 2 baths and basement. This house needs paint but it has a good roof, large lot and 2 car garage. 1 block from shopping center. $8950 with terms.
CARROLL G. PORRITT
26½ West Huron FE 2-7124
Eve call FE 2-6194

BY OWNER
5 room modern home near school & store. Immediate possession. EM 3-2050

5 RM. MODERN HOUSE. 2 LOTS. Full basement. New gas furnace, gas water heater. Aluminum storms and windows. Garage in basement. FE 2-8342.

WE WANT TO SELL IT. WILL take $650 off original price. New. Extra modern. 4½ rm. bungalow. $8600 full price. FE 5-3890.

OPEN
SAT. & SUN.
12 to 5
5 room ranch type home, exterior complete, 16" centers, double constructed. Paved street. Drive out and look it over. Only $500 down. 1270 Mt. Clemens.
Adams Realty
FE 4-2393

WEST SUBURBAN
New 2 bedroom ranch type home needs small amount of finishing. Sunny modern kitchen, utility room, large living room, tile bath. Lot 100x200. This is a wonderful buy at $6,500 with $1,650 down.

Lovely year around large living room, dining room, 2 bedrooms, kitchen, utility room and attached garage. 2 large well landscaped lots. Near stores, school bus by door. Low taxes. Reasonable down payment. Owner will consider trade on land contract, housetrailer or well located vacant. Ready for immediate occupancy.
WE HELP FINANCE
DOROTHY SNYDER LAVENDER
REALTOR
3140 W. Huron
Office FE 2-4411 Eves. EM 3-0303

G. I. RESALE, built in 1950, corner lot, plastered walls, oak floors, lovely bath and kitchen, high dry basement, gas heat, two bedrooms down, 1 large dormitory bedroom up, G. I. payments $51 including taxes and insurance; Dorris & Son Realtor Co-op member, 752 W. Huron, Phone FE 4-1557 OR 3-2925.

FE 4-9584
SMART INVESTORS LOOK
Your investment in this income property will earn you a substantial dividend. 8 room home with four large light rooms for owner with bath on first floor. Apt. and sleeping rooms to rent in a good close in district. Full price, $9,700. Terms.
AN IDEAL HOME
This is a clean neat 3 bedroom home with living room carpeting included, oil furnace, lake privileges and west suburban. See this before you buy. Priced at $5,500, terms.
BUILT IN 1949
5 room one story home. Make your own recreation room in this high dry basement with an oil furnace, many extras and attractively decorated. Full price $11,500, terms.
EAST BEVERLY 6 ROOMS
3 bedroom well constructed home, full basement, stoker heat, 2 car garage, very handy to school, bus and stores. Owner asking $7,650, terms. Let us show you this one.
LARGE FRONT PORCH, LOTS OF WINDOWS
Good floor plan in this 6 room home with 3 bedrooms, new modern kitchen, good basement with gas furnace, paved street and 2 blocks to school. Very neat and clean inside. It is priced at $8,950 and terms.
FE 4-9584
CUSTOMER PARKING
OPEN EVES. AND SUN. P. M
LAWRENCE W.
GAYLORD
136 E. Pike St.
Co-operative Realtors Exchange

EAST SIDE
2 bedroom home now being built. Exterior complete. Large lot. Paved street. $750 down. Call for further details.
Adams Realty
382 Auburn FE 4-3393

BY OWNER 6 ROOM HOUSE modern built gas heat. Phone FE 5-4063

Home & Cottages
WALLED LAKE & VICINITY
LAKE LAND REALTY CO.
924 Pontiac Trail, Walled Lk.
MA 4-1554

MODERN 4 ROOM BUNGALOW with 2 large lots best offer takes it. 4315 Oak Vista, off Sashabaw Rd. OR 3-7975.

EQUITY IN 2 BEDROOM HOME $2,000 86 E. Hopkins, FE 4-4739. Call after 4.

For Sale Houses 40

O'NEIL
"DESIRABLE"—3 bedroom one story frame with full brick front. Lovely carpeted living room and dining ell. Natural birch cupboards in a compact modern kitchen. Fully tiled bath, shower. Plastered walls, oak floors, exceptionally fine basement has plenty of recreation area, gas furnace, and automatic gas water heater. Nicely landscaped lot, back yard completely fenced, paved drive. This is a first offering & deserves your appraisal. Cash to 4 per cent mtge. Payments of $64.16 include taxes and insurance. Call now for appointment.
PIONEER HIGHLANDS — Located on one of the tree lined streets leading to the beach of exclusive Sylvan Lake, 3-bedrooms, spacious carpeted living room, dining space in the convenient kitchen, new gas furnace, 1½-car garage. Exceptional landscaping. The price? $13,500. Sure!!! You can see it now, just phone FE 3-7103.
MARQUETTE STREET — Such a convenient location, and close to St. Mikes too!! A grand 6-room family home; vestibule entrance to spacious living room, natural fireplace, dining room, tile featured kitchen, 3-bedrooms, oak floors and plastered painted walls throughout. Practically new oil furnace in the full basement. Corner lot, garage with overhead doors. Definitely priced to sell. Let's look NOW!!
WEST SUBURBAN — We recommend this as one of our better buys. A neat clean 4-room bungalow located just 5 miles west of city, built by owner within the last year. Consists of living rm., 2-bedrooms, kitchen with dining space, and full bath. Full basement. Newly decorated throughout. It boasts 2 lots and lake privileges. Priced at $8950 with reasonable terms.
COZY BUNGALOW — You'll love the kitchen with its complete wall of built-in cupboards. 2 nice bedrooms, full bath, full basement, furnace. It's a honey, and in such beautiful condition. $6750, terms.
"See Display Ad on New Brick Ranch Homes"
RAY O'NEIL, Realtor
75 W. Huron Open 9-9
Phone FE 3-7103 or FE 4-4178
Member Co-op Exchange

BY OWNER, 5 RMS., CLEAN. East side on paved street. Siding, gas heat. Storm windows and screens, 1 car garage. Screened in front porch. Excellent condition. Reasonable FE 4-9801.

ALL WOMAN REALTY
Is it a lakefront you want to own — a farm — some lots — a ranch type home? A shell to finish, or a small house too. Any or all, we can show to you. Owning your home is a saving today. For when you sell, you get back what you pay and renting is like throwing money away See us, let us prove what we can do from the woman's point of view.
THELMA M

For Sale Houses 40

OPEN

Carey Homes

Ottawa Drive
Cor. of Manitou

Situated on large corner lot on this avenue of flowering trees. We are offering a full two story colonial brick home suitable for the needs of the entire family. A spacious living room with marbleized fireplace, pleasant dining room, mahogany paneled den for Dad, kitchen is a modern woman's workshop tiled powder room, master bedroom with walkin closets, 2 additional oversized bedrms., full tile bath, open stairway, partitioned basement, forced air gas heat, attached breezeway and 2 car plastered garage. Full price $30,000. Excellent financing.

456 West Iroquois

An ideal floor plan consisting of living room with fireplace, dining room, large workable kitchen with dining area, 2 nice bedrooms and full tile bath plus 2nd story for future rooms. Full price $16,800 with terms.

These Homes
Will Be Open
Sunday 1-7 p.m.

WM. A.
KENNEDY
REALTOR
Open evenings 'til 8
3097 W. Huron FE 4-3569

JACK LOVELAND

2188 Cass Lake Rd. Keego Harbor
FE 2-4875 OR 3-8662

NEAR PONTIAC PLANT, INCOME 3 rooms & bath up, 5 rooms & bath down. Will sell or exchange for 5 rooms & bath on 1 floor. Would consider small town. Write Daily Press, Box 113.

SMALL RANCH TYPE

Located in Lakeville Village. This home has living room, kitchen, 2 bedrooms, bath and utility room. Hardwood floors, oil furnace, laundry tubs and garage. Only $7,000 with $2,500 down. Meagher Real Estate, Oxford, OA 8-3348, Mr. Bromley.

3 BEDROOM HOMES, OAK floor, oil space heaters. Automatic gas water heater. Adequate cupboard and closet space. Tub with shower. Paved street. For information call Mrs. Spears, FE 5-8963.

RUSSELL A. NOTT, REALTOR
170 W. Pike FE 4-5905

4 ACRES 5 RM. HOUSE, BATH, utility, new 2 car garage, chicken coop, 14 miles out. Reasonable down payment, quick possession. 3½ acres, 2 bedrooms, full house of 6 rooms. Basement, full bath, $1000 down.

GEO. MARBLE, Realtor
6261 ANDERSONVILLE RD.
WATERFORD
Phone OR 3-1268

4 ROOMS HOUSE IN COMMERCE Village, 3 newly decorated, corner lot, full basement. EM 3-4377, after 4:30.

3 BEDROOM MODERN HOUSE, ranch type, 2 car garage, 7 acres of land, located 1 mile from small town. $6500 with $2,000 down.

3 bedroom home, full basement, semi-modern small barn, 2 car garage, 3 acres of land, $4,000, with $2,000 down. Located northeast of Lapeer, 5 miles.

Tibbits Real Estate, 4465 First Street, Columbiaville. Phone 5-2R3

BROWN

$2,500 down. Large 6 room full furnished home. "West Side," paved st. "Excellent location," basement, gas furn. sand two car gar. "Nice large rooms." Real value.

$1,500 down. Large 3 bedroom rear Eastern Jr. High, new siding, basement and furnace.

$3,500 down. "Little Farm," new bungalow ranch type, 3 bedrooms. Birch cupboards. Full size dining rm. Large modern kitchen, basement, oil furn. 5 acres of excellent soil, fruit, berries, etc. Large 28x46 ft. outbuilding with 2 overhead garage doors. Live stream.

$33,000.00 Large 4 bedroom brick ranch bungalow right on Silver Lake front. Radiant heat. Fireplace attached gar., carpeted living rm. and dining rm. Large lot 145x507.

Open Sunday 10-4

L. H. BROWN, Realtor
1362 W. Huron Ph. FE 2-4810
Member Co-op Real Estate Exch.

FURNISHED

12 rooms. Close in. Income $50 week besides 4 rooms for the owner. Gas heat. Priced reasonable with terms.

CRESCENT LAKE

Modern 4 bedroom home with rental unit in rear. Over ½ acre garden soil. Priced reasonable at $9,500. Terms.

CUCKLER REALTY
236 N. Saginaw FE 4-4091
Eves. FE 7-8119

OPEN DAILY
4531 CASS-ELIZ. RD.

This nearly new, privately built ranch type home has all the convenience of modern living. Large spacious rooms of exc. planning and construction. Beautiful landscaped wooded corner lot with lake priv. A quick sale is desired. We invite your inspection.

170 W. Pike FE 4-5908
Russell A. Nott, Realtor

BY OWNER, 5 RMS. AND BATH. Basement, automatic oil heat. Garage. On 4 lots at Round Lake, near Clarkston. $1000 down. OA 8-3760.

KENT

Established 1916

SAVE DAILY. Walk to work at Pontiac Motor and save money. Fine 3 bedrm. home near Perry and Glenwood. Full bath, all good-sized rms., full basement with stoker. See this at $10,000 with $3,500 down.

LEBARON SCHOOL AREA. 2 bedrm. home plus 3 rm. apt. Modern kitchen with tile sink, full tiled bath, full basement with gas heat. Apt. now rented. Income will more than make your monthly payments. Attractive fenced yard with berries and fruit trees. All for $10,500, terms.

SEMINOLE HILLS. 3 bedrm. brick home. Large living rm. with fireplace, Youngstown kitchen, full basement with recreation space, oil heat, 2 car garage. All in A-1 condition. Call for further information.

FLOYD KENT, Realtor
24 W. Lawrence Open Eves.
FE 5-6105
Next to Consumers Power

EAST HOPKINS

Dandy 3 room with sewer, water and 3 piece bath, 19 ft. living room. Only $4650, $1183 down.

G. RESALE

6 room, 3 bedroom, in excellent condition. 2 bedrooms down, 1 extra large up. Full basement with recreation space. Black top street. $3700 down.

IT'S A NICE SPOT

At this time of year. Large beautiful trees. A wonderful place for children. 3 bedrooms on 1 floor, large living room with fireplace, big screened porch. Only $7,700.

CORT M. IMBLER
1111 Joslyn FE 4-9524

For Sale Houses 40

ANNETT
OFFERS

Maceday Lake

Furnished 4 room and lavatory bungalow built in 1949. Living room, 2 bedrooms, and hall carpeted. Nice location for year round home, $5,000, $1,000 down.

Lake Oakland

Situated on 2 lots with 113 ft. of lake frontage, large 8 room 2 baths year round home. Living room with natural fireplace, dining, kitchen, with breakfast nook, 2 bedrooms and full bath on first floor, 3 bedrooms and full bath on second. Large basement, new automatic oil AC furnace. This home almost finished. Owner has reduced price considerably to $12,000, $3,000 down.

10 Acres

6 room modern house, 24x40 barn, 18x40 chicken house, house, 10x18 work shop, 10x12 root cellar, outside picnic grill and beautiful lawn. Clarkston area, school bus by door. Owner leaving state will sacrifice for $13,500, terms.

5 Acres

6 room modern brick ranch type home. Built in 1952 in excellent location situated on 5 Acres. Living room is 15x21, 3 large bedrooms and tile bath. Modern kitchen is 12x14 with breakfast space. Large closets throughout with sliding doors. This large home has a full basement with a Mueller Climetrol oil AC furnace, electric water heater and laundry tubs. $23,500, terms.

Family Home
Seminole Hills

Attractive brick 4 bedroom family home situated on corner lot with 140 ft. of paved street frontage. Outstanding feature includes living room 14x24 with natural fireplace, sunroom 12x21, dining room 15x15, breakfast space ceramic tile first floor lavatory, basement recreation room 18x27 with fireplace and adjoining bar, new gas fired Carrier year round air conditioning unit, 2 car garage. Completely redecorated and in excellent condition. Outstanding value at $31,500, terms.

Roy Annett Inc.
REALTORS
28 E. Huron FE deral 3-7193
Open Evenings and Sunday 1-4

L. R. TRIPP

Williams Lake

FOR A LARGE FAMILY

5 bedroom "ranch" Recently remodeled! Oil AC heat, splendid basement. Grand 106'x120' site. 2 car attached garage. Short block to sandy "privilege" beach. Priced at exactly $14,900 worth it, too! See it today!

West Side

Near Webster school on Thorpe street. 4 bedrooms—3 up and one down. 2 car garage. Fenced in lot. Enclosed porch. Low price and terms.

Franklin Blvd.

8 room brick house on corner lot 99'x161'. Living room, dining room, and kitchen. Natural fireplace. 4 bedrooms, center hall and sleeping porch up. Tile bath. Oil furnace 6 years old.

Leslie R. Tripp, Realtor
23 W. Lawrence St. Open Eves
FE 5-8161 or FE 4-4278

A HOME OF YOUR OWN

Home & 4 Acres

Three bedrooms, part basement, double garage. Located on Hospital Road. Priced at $6,500 with terms.

Donelson Park

Excellently conditioned ranch type home. Two bedrooms, wonderful rumpus room, large landscaped yard. Attached garage. See this property today.

North Off Oakland

Five room frame with garage, 12x18 living room, 12x14 kitchen, 2 bedrooms and bath. Quick possession. Full price $5,500 with $1,500 down.

East Side

Three bedroom semi-modern house, paved street. Priced at $3,200—$700 down.

NICHOLIE
AND HARGER CO.
(Doing Business as)
A. G. NICHOLIE
33 W. Huron St. Ph. FE 5-8183
Open 6:30 til 8:30

Washington Park

The ideal home for the growing family, see this delightful 2 bedroom brick and frame home with unfinished upstairs for a future bedroom, gas heat, automatic hot water. Reasonable down payment, call NOW.

3 Acre Parcel

Delightful 4 room home with full basement, garage. Built in 1948, plastered walls, oak floors, good condition. By appointment only.

New 3 Bedroom Brick

under construction, will be completed about Dec. 15th. Spacious 25 ft. living and dining area, tile bath, full basement, oil furnace, automatic hot water. Located in desirable Elizabeth Lake Estates. Buy now and pick your own color scheme.

H. Delos
"BUD" NICHOLIE
Real Estate and Insurance
49 Mt. Clemens St. FE 5-1201
Eve. Mr. Donaldson FE 4-3156

NORTH SUBURBAN

8 room home on good fertile 5 acres of land. Small orchard. Large living room, kitchen, dinette, 2 bedrooms & bath. Full basement with hot air furnace. A good buy at $8,350 with $1,900 down.

WEST SIDE

A modern 3 bedroom home in good West side location near Huron St. Large living rm., full dining rm., and kitchen, basement with steam gas fired furnace. Just a home you will enjoy. Only $11,500. Terms.

CRAWFORD AGENCY
REALTOR OPEN EVES.
2141 Opdyke FE 4-6617

COLORED

10 room income yielding $74 monthly from rent. Plus owners apartment, all modern. On paved street. Close in. Here's an almost new course that will pay for itself. Down payment $1800.

CRAWFORD AGENCY
REALTOR OPEN EVES
2141 Opdyke FE 4-6617; FE 4-1549

CLOSE IN WITH LOVELY SPA[illegible] type home, such as this. Natural fireplace, four bedrooms, three up and one down. Also a 2 car garage. This property has very good income possibilities, and price is only $9,750 with substantial down payment.

K. L. Templeton, Realtor
52½ W. Huron FE 3-6223
Evenings Call FE 2-8502

Sale Houses 40

STOUT'S
BEST BUYS TODAY

BLOOMFIELD TWSP.

In the wide open spaces—you'll enjoy living at its best here. Built in '51 this lovely ranch home is built of the very best material and workmanship. Large Liv. rm. 2 nice bedrooms, dining rm. with nat. fireplace, large picture window and finished in knotty pine. Modern kitchen and bath. 11 block basement, tile floor, radiant oil fired, elec. HW and large garage attached. 2½ acres of excellent land. Owner transferred & priced to sell.

Near Walton

This well built home will appeal to those needing an expansion attic. Liv. room, din. room, 2 lovely bedrooms bath and modern kitchen with breakfast nook. High dry basem't, steam heat oil fired elec. HW, 1½ car garage. Lot 150x200. Required good down payment, quick possession. See this home today.

OFF ORCHARD LAKE RD.

Conventional well built bungalow 5 nice rooms and bath. Full basem't with auto. oil fired, air cond. heat. Now vacant move right in. Only $1,000 down.

IN OXFORD

Family home in the better section 4 nice rooms and bath down and 2 bedrooms up, nice oak floors with gum trim, auto gas heat. Garage. Nice lot. $3,500 down.

SUBURBAN

4 rooms, bath & kitchenette, oak floor, full basem't oil heat & elec. HW. Garage. Lot 60x200. Built on a canal with access to 5 different lakes. $2,500 down.

Edw. M. Stout, Realtor
77 N. Saginaw St. Ph. FE 5-8165

4 ROOMS AND BATH, VERY clean. 4 lots. Colored district. FE 4-0366.

Partridge
IS THE "BIRD" TO SEE

BRICK INCOME
WEST SIDE

Located near the high school and on a paved street is this solid brick, three family plus living quarters for the owner. Almost all the furniture in the upstairs apts. is included. It also has a 4 car garage and a cozy 3 room modern home. There's a full basement with oil heat. Present owner is now occupying modern 5 rm. apt. which could be rented for $150 per month making the total income $290 per month. For a straight investment or income and living, this can't be beaten. Call for an appt. today.

WONDERFUL
NEIGHBORHOOD

Located on a paved street in a well established friendly neighborhood. There are 3 rooms down with a beautiful brick fireplace in the living room. Plenty of closet space in the 3 bedrooms upstairs. There's a full bath and lots of storage space in the attic. A new gas furnace will keep you warm all winter long. There are so many wonderful features about this home you just have to see it to appreciate it. Priced at only $11,950. Come in and let us show you your new home.

HERE T'IS

A 3 bedroom home with 3 extra lots for only $8,250 on easy, easy terms. It's right in town and only 2 blocks from school. Glassed front porch and a full basement with a new gas furnace. Located on a corner lot with a 1½ car garage. Here is value unlimited, don't wait 'till it's too late, see it today.

WARD E. PARTRIDGE, REALTOR, FE 2-8316
43 W. Huron St.

MIDDLE STRAITS LAKE, 6985 Meadowfield. Nice 5 room year around home hardwood floors. Coleman floor furnace, wooded lot close to private beach & playground. Take Dandison off Green Lake Rd. $7,500, low down payment to reliable party. EM 3-3048 or FE 4-5090.

Suburban Property 40-B

BARGAIN FOR CASH

Located on ½ acre lot among the hardwood trees, and offering a view of the lake. This full basement home has automatic oil heat, fireplace, glassed porch. Garage. See if you don't agree that it is well worth $8,000.

Giroux & Hicks
4380 Dixie Hwy. Drayton Plains
OR 3-9701

Economy Plus

Here is your opportunity to move into a home that fits your budget. Priced at only $5,500. This house has 2 bedrms., living rm., bath. Full basement. Kitchen, Dinette and nearly a ½ acre of land. Terms also to fit your budget.

Roger B. Henry
511 Main St. OL 1-9111
Rochester, Michigan

CLARKSTON

New 4½ room ranch home. Modern completed home. Close to bus service. Schools & stores. In a good location. 2 bedroom with large closets. Also other closet space. Well planned living room & kitchen. Plastered walls. Hardwood floors. Automatic oil heat. Priced $8950 $2450 down.

L. C. LADD
3496 Pontiac Lk. Rd.
Corner Cass Lake Rd. FE 2-0207
4286 Dixie Hwy. Drayton Plains
OR 3-2361

DRAYTON PLAINS

New 4 room ranch home on large lot. 2 bedrooms. Bath. Large living room. Dining space and kitchen. Completely finished on exterior. Wiring & well installed. Inside unfinished. $5,650. $850 down.

L. C. LADD
3496 Pontiac Lk. Rd.
Corner Cass Lake Rd. FE 2-0207
4286 Dixie Hwy. Drayton Plains
OR 3-2361

A Trained Eye

Can see the opportunities offered to a speculator in this 2 bedroom home and two 40 ft. lots for only $3,000 cash. House must be sold to close another deal.

Roger B. Henry
511 Main St. OL 1-9111
Rochester, Michigan

ROCHESTER AREA

6 rooms & 4 lots. 3 car garage. $9500. Terms.

New 2 bedroom home with many good features. 2 lots. $8,250. Terms.

MAURICE WATSON
"WE SELL THE EARTH"
428 W. Fourth Rochester OL 6-0371

Suburban Property 40-B

Neighbors are nice

This home in one of Rochester's finest neighborhoods boasts 6 large rooms. Full bath. Full basement, 2 car garage. Nice trees and yard. Priced at only $15,000 with terms. Call OL 2-0876 for appointment.

Roger B. Henry
511 Main St. OL 1-9111
ROCHESTER, MICHIGAN

Sale, Exc. Real Est. 40A

2 CORNER LOTS, LIGHTS, WATER, sewers. OR 3-9157, 4473 Dixie Hwy.

FOR SALE OR TRADE 100 ACRE farm with basement, barn, no house or trade. For a six or 7 room house. Phone FE 4-6640.

Sale Lake Prop 41

DESIRABLE SCOTT LAKE FRONT

Your family will thrill when they see this lovely 2 bedroom lake front home. Featuring wall to wall carpeting in living room and dining ell, ceramic tile bath with vanity, ample closet space, a modern kitchen designed for convenience, the little woman's dream, newly decorated inside and out, 2 fireplaces, "living room and recreation room," oil automatic hot water heat, full basement with reccreation room, lake entrance to basement, 1 car garage, beautiful landscaped grounds, 50 ft. on lake front, raft, dock and boat included. $16,400. Required down payment $6,850.

OPEN SUNDAY 10-4

CAERON H. CLARK
Realtor — Co-op Member
Open Evenings
1362 W. Huron St. FE 4-6492

A SWIMMER'S PARADISE

Located on beautiful Williams Lake. 47x208 ft. lot with an excellent sandy beach and a year around modern home for only $6,500! Bateman & Kampsen Realty, 377 S. Telegraph. FE 4-0528. Open eves. & Sun. Co-op member.

8155 LOCKLIN DR. UNION LAKE front, 3 doors east of Union Lake Rd.

YEAR AROUND LAKE COTTAGE, cheap. EM 3-3394.

3 BEDROOM LAKE HOME IN Orion. Suchy Realty, FE 4-3142.

CASS LAKE FRONT

4 BEDROOMS. 2 BEAUTIFUL LOTS landscaped, sewer & water, best location on the lake, now is the time to buy. $12,500.

PAUL M. JONES REAL ESTATE
832 W. Huron Ph. FE 4-3509

ELIZABETH LAKE

Owner transferred and desires quick sale of this lake front brick, 5 rooms & powder room down, 3 bedrooms & bath up. Full basem't with bar, hobby room, laundry room & showers. Beautiful lot 100x265, perfect beach. The ground if vacant could be sold for $8,500. Lawn furniture, power mower, boat and '47 Cris-Craft included. BE SMART — BUY NOW AND SAVE. Call for appointment.

Edw. M. Stout, Realtor
77 N. Saginaw St. Ph. FE 5-8165

Sale Resort Prop. 41B

DEER SLAYERS!

MODERN LAKE FRONT CABINS

that the family can enjoy. Located near South Branch. Best of hunting, fishing, boating, swimming.

$4,250, $750 Down

Call or See
James A. Taylor, Agency
1210 Pontiac State Bank Bldg.
FE 4-2544

GREEN LAKE OFFICE
(ON GREEN LAKE)
"HEADQUARTERS FOR ALL LAKES"
Cottages, Homes, Lots and Estates
SINCE 1925 - LIST IT HERE
NORMAN F. RICE
7070 COMMERCE RD. EM 3-4412
Line From Detroit WO 5-7744

For Sale Lots 42

Donelson Park

Sightly site 100 x 150 with city water—well worth $1,650!

Lakewood Farms

Here's breathing space — 100x300 site among good homes 3 miles west—only $650!

Cherokee Hills

You can still select from 20 sites in this popular new-home section — but hurry, sites are selling at Elizabeth Lake and Voorheis Roads!

CARL W. BIRD, Realtor
516 Pontiac State Bank Bldg.
FE 4-4211 Eves. FE 5-1392

100x300 CORNER LOT, FOREST Lake Country Club Estates. FE 5-0603.

LOT ON OTTER LAKE CANAL OFF CASS LK. RD. FE 4-4836.

2 LOTS ON LONG LAKE AT LAKE Orion; basement dug, footing in, 2" well. Enough lumber to build house. Will take small down payment and balance in monthly payments. FE 5-4628.

$25 DOWN

2½ acre lots on Brown Rd., between Joslyn & Baldwin 1 mile to City. Easy building code.

WRIGHT OR VALUET
222 S. Telegraph FE 5-0693

LIVE IN THE COUNTRY NEAR THE city on a large restricted homesite in Waterford Hill Estates. Convenient terms arranged. For information call OR 3-7814.

For Sale Acreage 43

LAKE ORION AREA

Desirable 10 acre homesite. $2500. Easy terms.

MAURICE WATSON
"WE SELL THE EARTH"
428 W. Fourth Rochester OL 6-0371

GET SET FOR SPRING

Only $350 down for this 10 acres near Clarkston. Ideal bldg. site, also could have small farm. 330 ft. of road frontage. Call tonight on this. Priced right at $1,950.

FLOYD KENT, Realtor
24 W. Lawrence FE 5-6105
Open Evenings
Next to Consumers Power

FOR SALE — 30 ACRES, 20 cleared, 10 of timber, $3,500, $1,000 down. Phone Ortonville 13F31.

4 ACRES

A real chance to have your own fruit, berries, and garden; also a few chickens to cut the high cost of living. Some on a hill with trees. Low as $140 down.

L. C. LADD
3496 Pontiac Lk. Rd.
Corner Cass Lake Rd. FE 2-0207
4286 Dixie Hwy. Drayton Plains
OR 3-2361

40 A. ROLLING LAND, $2,800 cash. Ray Bruhn, 335 Josaman Rd., Ortonville, Mich.

Business Property 44

A Choice Investment

If your money isn't earning at least 10 per cent net return, then investigate this commercial and apartment investment today. 9 apartments & a commercial lease bringing $875 every month. It's a good main street location that will always be good. Owners would like around $26,000 down. Operating statement furnished upon request.

WARD E. PARTRIDGE, REALTOR, FE 2-8316
43 W. Huron St.

ICE CREAM PLANT—SELL BUSINESS, fixtures, equipment, cabinets, good lease, small down payment — call or write LaNoble Realty, 1516 E. Mich., Lansing, Mich. Phone 3-1637.

Elizabeth Lake Rd.

Nearly new bldg. approx. 1000 sq. ft. Ideal for small store, T-V sales & service or office. This property lies in a rapidly growing section & should soon increase in value. Priced right—$1200. will handle.

6 Rm. Home

Located on large corner lot zoned for commercial purposes. 78.5x225. This home is modern, full bsmt., 3 bedrms., livingrm., diningrm., kitchen & enclosed front porch. Ideal spot for super market or gas station. Call for particulars—real buy for someone.

John K. Irwin
REALTOR
Since 1925
Phe FE 2-4031 Eve. FE 2-1804
101½ N. Saginaw St.

GOOD BUSINESS LOCATION ON corner on Pike and S. Tasmania. Brick building with 8 room apt. up, auditorium below. Can be shown by appointment any time. Ph. 2-8269 days; FE 4-7998 evenings.

LAKE ORION

Lovely remodeled older home on South Broadway. Beautiful lawn to the lake; sandy beach. Trees. Combine business with pleasure in this choice location. Ideal for tearoom. $22,500.

Watt, Manuel & Snyder
298 S. Woodward, Birmingham
MI 4-6300

44 FT. ELIZABETH LAKE RD., frontage, $2,300. FE 4-1720.

COMMERCIAL BUILDING, 30 x 60, with full basement. Loading door. Zoned manufacturing. Exc. 5 room mod. ranch type home. All this on 5 acres with 164 ft. frontage on Elizabeth Lk. Rd. Will divide. Owner FE 4-8831.

For Sale Farm Prop. 45

100 ACRES

Good level productive farm with clay loam soil. 85 acres tillable, 6-rm. modern house, full bath and basement with furnace, 40x50 ft. barn, tool shed, large poultry and brooder houses. 10 acres timber. Call tonight at only $13,250, terms.

FLOYD KENT, Realtor
24 W. Lawrence FE 5-6105
Open Evenings
Next to Consumers Power

½ ACRE TO 10 ACRES ON pavement, close to Pontiac. Easy terms.

P. W. DINNAN & SON
66 W. Huron

80 ACRES, BARN, 60 ACRES tillable. Ottie Ward, 3600 Sherwood Rd., Seymour Lake.

MIDLAND AREA, 160 AC. FARM. 90 acres woods, 70 acres tillable, 8 rooms semi-modern house, 3 bedrooms, partial basement, barn and granary, school bus at door, immediate possession, ideal for deer hunting lodge, $10,000. Write to Laurence Wendt, 1773 Beaker Rd., Hope, Mich., Route 1.

FARM, 20 ACRES WITH GOOD 6 room house, except bath. Complete set of outbuildings. Must sell at once. $6500. 3115 Hummer Lake Rd. Ortonville Ph. 13F4.

Near Clarkston

127 acres, practically all tillable, good productive soil, very sightly. Large modern house, 10 rooms, full bsmt., H.A. heat, plastered walls, built in bath. Barn 40x90, bsmt, stancheons for 30 cows, tool shed, silo and other outbuildings. Selling due to health. Terms.

John K. Irwin
REALTOR
Since 1925
101½ N. Saginaw Street
Phone FE 2-4031 Eve. OR 3-1333

For Sale Farm Prop. 45

YOU INVESTORS!

We have a 100 acre farm in the popular Metamora Hunt Club area. Includes a modern up to date barn in excellent condition and an 11 room typical farm house in need of repair and modernization. Can be developed into a first class gentleman's farm. Price only $16,000. Favorable terms. Contact J. A. Taylor, Realtor. FE 4-2544.

YEAR AROUND FURNISHED CABIN, Upper Peninsula, good hunting and fishing. Can be used for business and farming. Attractive proposition to right people. FE 2-5110 or 303 W. Kennett Rd.

For Sale Land Contract 46

I WOULD LIKE TO GET A $3,200 mortgage on a new home containing 4 rooms and bath plus utility room. Includes 1½ lots. Will pay 6 per cent interest. It would make you an iron clad investment. Write box 16, Pontiac Press.

STONE

LET YOUR $$$$$$$$$$$ WORK FOR YOU!

We have several contracts both large and small. Reasonable discounts. A good investment. Pays to investigate. Call FE 2-0340 and ask for Ted McCullough.

Daily 9 a.m. to 8 p.m.
Sunday 1 to 5 p.m.
919 Joslyn FE 2-0340

Business Opportunities 47

Partridge

IS THE "BIRD" TO SEE
TALK TO THE RIGHT MAN WHEN YOU WANT TO BUY A BUSINESS

RING, RING, RING

Ring, ring, ring, is the music you'll be playing on your register in this busy little grill. Yes, it will average over $100 per day. It's a neat, well equipped spot with counter, tables and booths. Lease only $65 per month. Priced at only $4,200 on easy terms. See it today.

NOTHING TO BUY

Here is an established cleaning business with nothing to buy. Just lease the equipment and building for only $100 per mo. for 3 years with first and last 3 month's rent in advance. Find out about this right away.

FRONTAGE WITH A FUTURE

A mere $2,800 down is all it takes to handle this valuable business frontage on the Dixie Hwy. You will have over 180 feet on the highway that's just perfect for a small motel, gas station or just about anything. Right now there's a small business building on the property that can easily be added to. Take advantage of this fine offer today.

WARD E. PARTRIDGE
OFICE OF NATIONAL BUSINESS BROKERS CLEARING HOUSE
OFFICES IN PRINCIPAL CITIES
COAST-TO-COAST

World's Largest
43 W. Huron FE 2-8316

LUNSH ROOM AND DAIRY BAR with well established business in a good location. Priced at 1-3 of equipment coast, easy terms, long lease FE 2-9135 before 5:30 p.m.

4 STAL. GAS STATION FRANchise on main artery in Pontiac. Pumping 10,500 gal. per month. Owner going to California for health. Will sell inventory at wholesale. Favorable lease. Call J. A. Taylor Realtor. FE 4-2544.

GAS STATION. MODERN, LARGE. 2 stalls, for sale or exchange for house, farm or lake property or what have you? 8210 Highland Rd. (M-59) at Pontiac Lake.

TO BUY, TO SELL, REALTOR Partridge is THE "BIRD" to see.

TAVERN FOR SALE. NICKS BAR, 38 E. Sasaw.

DRY CLEANING PLANT

If you can prove your ability and experience to operate a complete dry cleaning plant, the owner will turn over this well established profitable business including real estate for a package price of $13,500 for the works with only $4,500 down unless completely qualified, please do not call. No. 1491.

A SHOE STRING

Is about all you need to be your own employer in this well-equipped grocery store in Flint. Lazy owner will accept anything in trade or $4,500 down. Only hurry. No. 1440.

STATE-WIDE

REAL ESTATE SERVICE, INC.
PONTIAC STATE BANK BLDG.
Pontiac Office, J. Landmesser, Mgr.
FE 4-1582 FE 5-0987

GROCERY, BEER & WINE. OVER $65,000 gross, save realtors commission. Deal direct with owner. Write Box 18 Pontiac Press.

ARE YOU INTERESTED IN A GOOD PAYING BUSINESS

2 stall service stations with living quarters for lease. Located in good residental area close to Pontiac. No competition, low rent, merchandise and equipment at wholesale inventory. It will pay you to check this. Inquire at 3389 Dixie Highway.

Johnson

Beer Store

In Waterford Township on main road. If you are interested in a well paying business investigate this one. Call Mr. Johnson.

A. JOHNSON, Realtor
Open Evenings 'til 8
FE 4-2533

Our New Location
1704 S. Telegraph Rd., just south of Bloomfield Fashion Shop

GAS STATION MODERN, LARGE. 2 stall; exchange for house, farm or lake property or what have you. 8210 Highland Rd. (M59), at Pontiac Lake.

D.S.R. BUS, CONVERTED TO MOBILE grocery, fully equipped. Shelving, meat counter, deep freeze, dairy case, good working order. $1,500 cash. Ph. Stillwell 1-9831.

COLES RESTAURANT AND BAR. 107 N. Saginaw. EM 3-4529.

10x16 METAL OFFICE BUILDING. Also office desk. FE 5-6065.

GULF SUPER SERVICE

Excellent location. Modern station. Ideal opportunity to go in business for yourself. Call L. H. Cole Oil Co. FE 2-9173.

BEAUTY SHOP EQUIPMENT COMPLETE, $300. FE 2-6862.

RESTAURANT EQUIPMENT FOR sale with option of renting building. Jennie's Lunch, 443 Orchard Lake Ave. FE 3-9065.

Money to Loan 49
(State Licensed Lenders)

$25 to $500 Now!

Here is the cash loan service you have been looking for.

GET YOUR LOAN IN ONE VISIT

On '46 to '52 model cars. Bring your title. Let us finance your car or consolidate present bills and reduce your monthly payments by as much as ½. Loans made on furniture, signature, other securities. Up to 18 months to repay.

OAKLAND LOAN CO.
202 Pontiac St. Bk. Bldg. FE 2-0206
Corner Saginaw and Lawrence

LOANS

Community Loan Co.
30 E. Lawrence FE 2-7131
FRIENDLY SERVICE

Money to Loan 49
(State Licensed Lenders)

BAXTER & LIVINGSTONE
FINANCE CO.

Visit Us in Our
NEW Location
64 WEST LAWRENCE
STREET
CORNER OF CASS

LOANS FROM $10 TO $500

Quick Friendly Service

No Red Tape

Furniture
Livestock
Automobiles

BAXTER
AND
LIVINGSTONE
FINANCE, CO.
PHONE FE 4-1538

Money to Loan 49
(State Licensed Lenders)

CASH

UP TO $500

to finance your auto or other purchases; to re-finance for lower payments; pay bills; sickness or other worthy purposes.

Prompt, Friendly Service
IS YOURS AT ALL TIMES

Our business is assisting individuals and families with their money problems. Let us help you. Phone FE 5-8121. Write or call.

HOME & AUTO LOAN COMPANY
407 COMM. NAT'L BANK BLDG.
Leslie Fleisher, Manager
Berkeley Voss, President
Hours 9 to 5 Sat. 9 to 1

WHEN YOU NEED
$25 to $500

We can help you with your money problems. You can get up to $500 and repay in small monthly payments.

Just phone us or call at our office

STATE
FINANCE CO.
Ph. FE 4-1874
716 Pontiac State Bank Bldg.

CASH FAST!

Get $10 to $500 quickly on car, furniture or nose. We've been making friendly loans since 1906. Phone or come in today. Provident Loan and Savings Society, 1 West Lawrence St. Pontiac FE 2-9429.

4¼% MORTGAGES
PAUL S. KANTZ
1310 Pont. Bk. Bldg. FE 5-8406

TEAGUE FINANCE CO.
200½ S. MAIN
ROCHESTER, MICH.
LOANS $25 TO $500
AUTOS
LIVESTOCK
HOUSEHOLD GOODS
Ph. Rochester, OL 6-0711

MONEY WAITING

You May Borrow
$25-$500
Today

Group your bills, protect your credit, low monthly payments at

BUCKNER
FINANCE CO.
Above Walgreen's FE 4-0541
CORNER N. SAGINAW & HURON

For Sale Housetrailers 50

JUST THE THING FOR DEER hunting. Internation bus, converted into housetrailer, $900 or anything of equal value. FE 7-0987.

1948 LINTZ CRAFT, 24 FT. REF. stove and heater. Parkhurst Trailer Ct. Lot 38. 1540 N. Lapeer Lake Orion.

NEW GENERALS, STEWARTS, IRONWOODS, SKYLINE & DETROITERS. WE FINANCE AT 5% OR ½ DOWN, 5 PER CENT BANK RATES.

WE NOW HAVE SEVERAL GOOD USED TRAILERS. LOW DOWN PAYMENTS, BALANCE LIKE RENT.

OXFORD TRAILER SALES
PARTS & ACCESSORIES
New Location
1486 S. Lapeer Rd.
1 Mi. S. of Lake Orion

AMERICAN — PALACE — WESTwood. See the new Westwood Holiday 22' with 8' living room, all metal bathroom with shower. A fully equipped 4 passenger coach at an economical price. 1952 38' Palace Ranchome with bunk beds and carpeted floor. This coach is in nice shape and priced to sell. Also 2 demonstrators at substantial savings. If you are ready to buy or trade coaches be sure to go our prices and terms.

GENESEE SALES
2101 Dixie Highway FE 2-8786

TRAVELO, SLEEPS FOUR, GOOD condition, $400. 725 Auburn Ave.

14 FT. TRAILER, IN GOOD CONDITION. Excellent for hunting. Can be seen at 1090 Holbrook after 4 p. m.

1944 ALMA, 35 FT. GOOD CONDITION. Square Lake Trailer Park lot 27. Inquire after 4:30.

Pontiac Chief

MOBILE HOMES

26 ft. to 45 ft. in length. Up to 5 years to pay.

You can buy a Les Hutchinson reconditioned trailer as low as $100 down.

Hutchinson's Trailer Sales
4615 Dixie Highway, Drayton Plains
Phone OR 3-1201
Also Corner 11 Mile & Woodward, Royal Oak LI 5-2810

RICHARDSON
ELCAR-MICHIGAN ARROW

1954 models priced to sell, bank rates. Also some good used trailers.

PARKHURST TRAILER COURT & SALES
1540 Lapeer Rd., 1 mile north of Lake Orion. MY 2-4611.

19 FT. HOUSETRAILER, SLEEPS four, $595. OR 3-7700.

$100-$200 DOWN. GOOD TRAILERS, rental plans, move in immediately. Same rent.

TRAILER EXCHANGE
60 S. Telegraph Open Eves.

TRAILER EXCHANGE

ANDERSON PRAIRIE SCHOONER, SKYLINE, ROYAL AND OTHERS 1 & 2 bedrooms, 14 to 40 ft., over 50 floor plans, all kinds of equipment, furniture, roof coatings, paints, touraids, helper springs & complete line of other trailer parts and accessories.

VISIT OUR STORE
60 South Telegraph
Open Evenings and Sunday P. M.

31 FT. 52 PALACE, ALL MODERN. See trailer at 2876 Hartline, Rochester.

WE HAVE ADDED TO OUR TRAVELO

line, 29 ft. Mariette trailer, all modern, birch interior finish, priced under $3,000. Needham Trailer Sales, 451 S. Telegraph Rd.
FE 5-1751

46 HOUSETRAILER, 27 FT. A-1 condition. Highest bidder before 2 p.m. 4046 Rochester Rd., Leonard, Mich. will trade.

ON ELIZABETH LK. FRONT LOT at sportsman park, 51 Pontiac chief trailer. Custom built, perfect condition. Will sacrifice my equity for $1200. Buyer assume mail balance due. FE 5-3998 or FE 4-3844.

21 FT. 49 ALMA. $150 DOWN, 1641 S. Commerce, Walled Lake.

14 FT. TRAILER, SLEEPS 3. $500. FE 4-2294.

HOUSETRAILER. REASONABLE. 184 S. Hospital Rd.

'53 GENERAL, FULLY EQUIPPED, 3 mos. old, $2500. Will take furniture automobile or truck in trade. Terms. 867 Doris Rd. FE 2-1084.

1947 ALMA, 21 FOOT. GOOD CONDITION, sleeps four. $850. Oakland 8-3073.

For Sale Housetrailers 50

NEW MOON

The "I Love Lucy" trailer. On display at
PARKHURST TRAILER SALES
1540 Lapeer Rd., Lake Orion,
MY 2-4611

For Rent Trailer Space 51

PARKHURST LAKE TRAILER court. Sewer & water. MY 2-4611.

TRAILER SPACE FOR RENT. Gordon's Trailer Camp, 3300 Elizabeth Lk. Rd.

Auto Accessories 52

GLASS!—GLASS!

We specialize in new safety auto-glass. Installed while you wait. With your insurance all you need is your signature. All work guaranteed.

Hub Auto Parts Co.
129 Oakland Ave. Ph. FE 4-7068

NEW PARTS & ACCESSORIES
PRE-SEASON SPECIAL
LIMITED TIME ONLY
Best grade 200 proof alcohol 89c gal.

SCHRAM AUTO PARTS
3530 Dixie Hwy OR 3-2105

AUTO PARTS

New — Rebuilt — Used
OPEN EVES. AND SUN.
Discoun

For Sale Used Cars 55

1954 Dodges & Plymouths Are Here Now

We have a '53 Plymouth and a '53 Dodge which will be offered at sacrifice price. Come in today!

More Used Car Bargains

'51 Dodge hardtop $1,395
'52 Ply. 4 dr. A black beauty 1,395
'49 Nash radio, heater, overdrive 795
'51 Kaiser 2 dr. 895
'50 Buick 4 dr. 1,045
'47 Dodge 4 dr., sharp 695
'51 Chev. 4 dr. Radio, heater, Powerglide 1,095
'50 Kaiser 625
'47 Ply. 2 dr. 395
'51 Nash 895
'49 DeSoto 4 dr. 795
'47 Dodge 2 dr. good 395
'48 Olds convert 695
'48 Ply. 4 dr. 495
'49 Packard 2 dr. 695

RIEMENSCHNEIDER BROS.
Dodge Plymouth Dealer
222 S. Saginaw St. FE 3-9131

'51 BUICK CONVERT. EXCELlent condition throughout. Firestone tubless tires, EZ glass, and all extras. FE 4-8158.

CADILLAC, 1953, 62 COUPE, R&H, Hydramatic, W. W. tires, Power steering, 3,000 miles, $4200 Southfield 6794.

1952 CADILLAC, 11 MONTHS OLD, 5,500 miles, take older car in trade Holly 7-3796.

FOR SALE '53 CHEV. CALL ANYtime after 5 p. m. Empire 3-5893.

66
1949 CHEVROLET
Now is the time to buy a convertible. Price is low, car is perfect. Fully equipped and one you'll enjoy. We will trade your present car in.
66 S. PERRY

CHEVIE '53, 210 SERIES, 2 DR. FE 5-0996.

66
1946 CHEVROLET
Sedan. Runs good, looks good, priced good. Just a clean, good buy.
$295
66 S. PERRY

CHEVIE '51 4 DOOR DELUXE, seat covers, heater, turn signals, Excellent condition. $1295. MY 3-3711

'51 CHEV. BELAIR SHARP INside and out. Four new white side wall tires. Radio and heater, new battery. Call FE 4-6381 after 4 p.m. 446 West Brooklyn.

1947 CHEVROLET 2 DR. DELUXE
Beautiful 2 tone gray over black without a blemish or a scratch. Excellent whit wall tires. Low mileage.
$1095
150 More New Car Trade-In Bargains
MICHIGAN'S FINEST
THE BIG PAVED LOT ON THE CORNER OF WOODWARD AND 13 MILE ROAD

CHEVIE '51, 1 OWNER CAR. Low mileage. Power glide. Full price $900. FE 2-4841.

'51 CHEV. 2 DR.
Radio and heater, spotless blue finish, custom tailored seat covers to match.
$795
150 More New Car Trade-In Bargains
MICHIGAN'S FINEST
THE BIG PAVED LOT ON THE CORNER OF WOODWARD AND 13 MILE ROAD

WE ARE CLEANING OUT OUR USED CARS MAKING ROOM FOR THE NEW MODEL. TRADE-INS. PRICED TO SELL QUICKLY

1952 Plymouth Cranbrook 4 dr., light green finish, has radio, heater also seat covers. Look this one over. Selling for $1,095.
1952 Plymouth, convert. cpe. Has a gleaming black finish. Also black top and white sidewall tires. See and drive this one.
1948 Plymouth, 4 door, special deluxe. Light gray finish, clean in and out. Also has new tires. Selling for only $495.
1950 Ford, 2 door, light gray finish Has R&H., seat covers, WSW tires, also sunvisor. Looks and runs good. Selling for $595.
1952 Dodge Coronet, 4 dr. black finish R&H, with fluid drive. WSW tires. Looks and runs like a new car. The spare tire was never on the ground. Look this one over.
1946 Chrysler Windsor, 2 door, R&H, with fluid drive and WSW tires. Selling for $495.
1953 Chrysler, Saratoga club cpe. Dark gray finish, excellent tires. With automatic transmission. This car has the famous V-8 hp motor. See and drive this car.

Clarkston
MOTOR SALES
CHRYSLER — PLYMOUTH
Clarkston, Mich. Ph. MA 5-3821
Open 8:30 a.m.-8 p.m. daily
TERMS IF NECESSARY
'37 Chevie coupe $75.00
'39 Chevie, 2 door 75.00
'37 Pontiac, 2 door 75.00
'41 Chevie pickup 75.00
'37 Plymouth, 2 door 175.00
6160 W. WALTON

'47 CHEVROLET
An Aero Sedan with radio and heater.
$295
150 More New Car Trade-In Bargains
MICHIGAN'S FINEST
THE BIG PAVED LOT ON THE CORNER OF WOODWARD AND 13 MILE ROAD

For Sale Used Cars 55

HABEL
O.K. Usedmobiles

YOU WILL BE PLEASED WITH THESE CARS

Serviced to Serve in a Separate Shop

'49 Pont.
"8" 4 DOOR
Grey color, radio & heater. Clean as any car in town.
$795

'52 Chev.
4 DR. DELUXE
Powerglide, radio and heater. Green and clean.
$1,395

'50 Plym.
SUBURBAN
Radio and heater, new paint.
$845

'51 Stude.
CHAMPION 4 DR.
Heater and overdrive.
$845

'50 Chev.
SPECIAL 4 DR.
Heater and new paint.
Bargain
$745

Transportation
'47 Plymouth 4 dr.
'48 Lincoln 4 dr.
'48 Nash 4 dr.
'47 Buick 4 dr.
'46 Buick 2 dr.
'46 Chevrolet 4 dr.
'47 Ford 2 dr.

34 Years of Customer Confidence

THE WORKINGMAN'S LOT
JACK HABEL
CHEVROLET
S. Saginaw at Cottage
PHONE FE 4-4546

CHEVROLET '52, 4 DR., STYLINE deluxe, two-tone blue, one owner 9,500 miles, will arrange financing. FE 2-9400.

CHEVE. '50 FLEETLINE 2 DOOR, very clean, R&H, low mileage. Set for winter. $795. FE 3-7542.

'49 CHEV. CL. CPE.
$495
Radio and heater, good tires and motor.
150 More New Car Trade-In Bargains
MICHIGAN'S FINEST
THE BIG PAVED LOT ON THE CORNER OF WOODWARD AND 13 MILE ROAD

CHEVIE, 1931, 2 DR. GOOD COND. OR 3-6962

EARL R. MILLIMAN
A-FORD DEALER OVER 31 YEARS

It takes two to make a good used car deal.

WE
Have priced our cars
YOU
Tell us what you will pay.

'49 Plym. Spec. dlx.	$ 400
'50 Pont. 2 dr.	795
'50 Ford 2 dr.	650
'51 Ford "8"	860
'51 Chev. Conv.	895
'51 Pont. deluxe	1145
'52 Ford 2 dr.	1195
'51 Ford 2 dr.	795
'51 Stude. Comm.	750
'50 Stude. Champ.	595

REMEMBER
All these cars listed carry our famous 6,000 mile or 6 month Warranty
Terms — will trade
All cars winterized
Open Eves. 'til 9
EARL R. MILLIMAN
147 S. Saginaw Street
PHONES
FE 5-4101, after 6 FE 5-3588

CARNIVAL by Dick Turner

"For the last time, no, Master Fitzhugh! You cannot have a stunt man for this scene!"

For Sale Used Cars 55

PONTIAC RETAIL STORE
GOODWILL USED CARS
"Not a Name but a Policy"
ACROSS FROM POST OFFICE ON MT. CLEMENS ST.

BUY YOUR USED CAR FROM A DEALER YOU KNOW

1946 AND 1947
PONTIACS
FORDS
CHEVROLETS
PACKARDS

SPECIAL!
'49 PLYMOUTH 4 DR.
SPECIAL DELUXE
$545

1948 AND 1949
CHEVROLETS
PONTIACS
PLYMOUTHS
STUDEBAKERS
BUICKS
FORDS
NASH
MERCURYS

SPECIAL!
'48 PONTIAC
$495

'48 STUDE.
$295

'50, '51 AND '52
AND A FEW '53s
CHEVROLETS
PLYMOUTHS
PONTIACS
FORDS
DODGES

SPECIAL!
'50 NASH 4 DR.
Ambassador
Radio & Heater
$695

HARDTOPS
MERCURYS
NASH
CONVERTIBLES
SUBURBANS
STATION WAGONS
PANELS

PONTIAC RETAIL STORE
Factory Branch
63 Mt. Clemens at Mill
Phone FE 3-7117

CHEVE. '41, 44,000 MILES. EXCELlent condition. $265 FE 4-8781.

1949 CHEVROLET CL. CPE.
Radio and heater. Good tires and motor.
$495
150 More New Car Trade-In Bargains
MICHIGAN'S FINEST
THE BIG PAVED LOT ON THE CORNER OF WOODWARD AND 13 MILE ROAD

CHEVROLET '53 BEL AIR 4,000 miles excellent condition. EM 3-5624.

66
1947 CHRYSLER
Windsor sedan. Here is a solid good family car. Winterized and just the one for comfortable winter driving. Trade the old jalopy in on this.
66 S. PERRY

For Sale Used Cars 55

GET A GOOD USED CAR
SAVE MONEY AT BRAID'S

	DOWN	MO. PMTS.
'53 DeSoto, V-8 Sportsman (brand new)	$700	$102.67
'53 DeSoto V-8 Fordor Demo	695	102.67
'52 Chev. tudor	260	43.87
'53 Ply. Fordor	260	43.87
'52 Ply. cl. cpe	260	43.87
'52 Stude. pickup	200	36.76
'51 DeSoto Dix. Cl. Cpe. (like new)	320	59.96
'51 DeSoto Dix. Cl. Cpe.	260	49.66
'51 Dodge Coronet Sed	260	49.66
'51 DeSoto Custom Fordor	260	49.66
'51 Plymouth Club Coupe	235	41.79
'50 Chrysler Windsor Sed.	250	49.17
'50 DeSoto Custom Sed.	240	46.71
'50 Ply. Fordor Spec. Deluxe	170	43.92
'49 Plymouth Spec. Cl. Cpe	160	41.30
'49 Plymouth Club Coupe	150	32.78
'49 Willys Stat. Wagon	195	32.78
'48 Chrysler Windsor fordor	140	29.83
'48 Packard Convertivle	85	26.93
'48 Plymouth Tudor 135		26.37
'47 Oldsmobile Club Cpe.	85	26.93
'46 DeSoto Dix. Fordor	120	31.14

BRAID MOTOR SALES
DeSoto-Plymouth Dealer
20 Years Fair Dealing
Cass at W. Pike St.
FE 2-0816

1948 CHEV. CLEAN, RADIO AND heater. $300. 1312 Indian Lake Rd. Lake Orion. MY 3-5692.

CHRYSLER '46, 4 DR. EXTRAS. Priced Right 921 Mt. Clemens.

1951, 4 DOOR WINDSOR DELUXE Chrysler, reasonable price. MA 5-4771.

DODGE '53 V-8 DEMONSTRATORS Radio, heaters, od., or automatic. New car guarantees.
SAAB — UNION MOTOR SALES
M-24 at Buckhorn Lk. MY 3-2611

DODGE '42, 4 DR., R. & H., 5 good tires, $75. OL 2-7242.

DODGE, 1941, CLUB COUPE, good condition, $95. 2133 Willow Beach Keego Harbor.

REPOSSESSIONS
Nichols Auto Sales
203 S. Saginaw St. FE 2-4313
'49 Nash 4 door good. $790
'48 Chev. coupe $290
'46 Ford 2 door $285
'46 Hudson door $200
'46 Nash club coupe $195
'45 Olds 2 door $260
These cars are ready to go and priced for balance due.

FORD '51 6 DELUXE 2 DR. WITH heater, nice shape can be seen at Jacquins Shell Service. 4520 Highland Rd.

FORD '47, SEDAN COUPE, GOOD condition, $400. 388 Midway.

FORD '52 V-8 4 DR. OVERDRIVE. R&H. $1850. FE 5-1013.

FORD '48, GOOD TIRES & TRANSportation $75. FE 5-3713.

FORD '51, TUDOR BLUE, FORDOmatic, R.H. low mileage, $1,100, owner. MI 4-2888.

MODEL A 29 GOOD MOTOR & body $80. 3024 Stapleton Dr., Keego Harbor.

FORD '48, CUSTOM, RADIO, heater, $495. You'll do better at Larry's Auto Sales, 503 S. Saginaw.

MAKE US AN OFFER ON A CAR of your choice '53 down. Michigan Auction Mart, Lake Orion MY 3-1631

'53 FORD, FORDOMATIC 4 DOOR custom, 11,200 miles. FE 5-1605.

FORD COUPE 1938, GOOD FOR young man. $100. MA 6-2152

FORD '52, 4 DR. LATE MODEL. Can't tell from '53. Radio, heater, Spotlights, WSW tires. Low mileage. Will accept trade. 921 Mt. Clemens. FE 3-8830.

51 FORD
Custom 8 sedan Radio & heater. Fordomatic transmission.
WE BUY SELL OR TRADE
West Side Used Cars
933 W. Huron FE 4-2186

'50 FORD CONVERTIBLE NEEDS some work. Very reasonable. Call before 2 p. m. Market 4-2500.

PACKARDS
1952 Packard "400". Radio & heater, power brakes.
1951 Plymouth station wagon "Savoy", Radio & Heater, White Wall Tires
JIM HOGAN
Sales & SERVICE
Milford Mich., MU 4-7881

Sale Used Cars 55

IT'S XMAS NOW At Oliver's

and to celebrate the occasion we are offering these cars at almost give-away prices.

No. 278 '50 Buick Special 2 dr.
No. 305 '52 Buick Super 4 dr.
No. 191 '50 Plymouth 4 Dr.
No. 192 '48 Buick 2 Dr.
No. 203 '47 Buick 4 Dr.
No. 324 '50 Chev. Deluxe 4 dr.
No. 287 '49 Buick 2 door Roadmaster
No. 217 '50 Chevrolet 2 Door
No. 235 '48 Buick Super 4 Dr.
No. 343 '50 Buick Special
No. 257 '51 Chevrolet 2 Dr. One Owner
No. 258 '50 Chevrolet Xmas. Special
No. 259 '49 Buick Sedan One Owner
No. 265 '47 Buick Ready to Go
No. 268 '51 Plymouth 4 Dr.
No. 292 '50 Buick Super 2 dr.
No. 270 '48 Buick 4 Dr.
No. 271 '48 Dodge 4 Dr.

Low Down Payments
Some with Nothing Down
No Payments Until December 6th

OLIVER'S
210 Orchard Lake Ave.
FE 2-9101

FORD 1937 ROADSTER, RUMBLE seat, $80. EM 3-4529.

66
1949 FORD
4 door sedan, radio, heater and winterized. A remarkably good car at a low price.
$145 DOWN
66 S. PERRY

FORD 1946 TUDOR SEDAN, SMALL equity. Take over payments. 463 S. Paddock. FE 4-9249.

FORD MODEL A PICKUP, GOOD one. FE 5-5456.

FORD CUSTOM 6 '52 WITH FORDomatic, 2 dr., R & H, turn signals, slip covers. Will dispose of same, you assume balance owing. MI 4-9472.

SELL MY EQUITY IN '51 HENRY J, low mileage, 7053 Highland Rd. 10 miles W of Telegraph.

KAISER 1952 DELUXE. RADIO & heater. Good condition. OR 3-6947 or 18 N. Hemingway, Lake Orion, Mich.

'47 MERCURY
Club coupe, radio and heater, fender skirts. Let us show this car to you!
Huron Motor Sales
862 W. Huron FE 2-2641

MERCURY, 1952, MERCOMATIC sport coupe. Radio, heater, A-1 condition. FE 7-0601. 262 Hillcliff. Off Elizabeth Lake and West Huron.

MERCURY '52, 5,000 MILES, $1800 FE 3-7550 after 4.

MERCURY '49 CLUB COUPE, A-1 cond. FE 4-0244 after 5.

We Trade For Less
'52 Pontiac dlx. 8 2 dr.
'51 Buick special 4 dr.
'50 Buick super 2 dr.
'50 Olds 98 2 dr.
'49 Buick super 4 dr.
'47 Chevrolet 4 dr.
'46 Ford 4 dr.
Anderson Pontiac-Buick
7551 Auburn, Utica, Mich.
Ph. Collect, Utica 3001

1947 MERCURY SEDAN
Lots of transportation. Special at $295.
WE BUY SELL OR TRADE
West Side Used Cars
933 W. Huron FE 4-2186

'53 MERCURY
Custom 4 door, fully equipped. Less than 500 miles Only $2,000. Myrtle 3-3400.

1947 MERCURY SEDAN
Lots of transportation. Special at $295.
WE BUY SELL OR TRADE
West Side Used Cars
933 W. Huron FE 4-2186

1946 NASH, NEW BATTERY, GOOD transportation, $190. MI 4-2948.

NASH RAMBLER CONVERTIBLE. 1951, Radio, Heater, Turn indicators, Whitewall tires. Tinted windshield. Excellent condition. Terms can be arranged. EM 3-4687.

1946 NASH 8 PASSENGER COUPE A-1 shape EM 3-4040.

For Sale Used Cars 55

HALLO SPECIALS

At Prices That There MASKING These

'46 Dodge 2 dr. sedan
'48 Packard 4 dr. sedan
'47 Buick 2 dr. sedan
'46 Chevrolet 2 dr. sedan
'49 Kaiser 4 dr. sedan
'47 Dodge 4 dr. sedan
'48 Ford 4 dr. sedan
'47 Plymouth sedan
'46 Ford sedan
'47 Chrysler 2 dr. sedan
'48 Buick sedan
'47 Ford sedan
'47 Pontiac sedan

All these cars can be bought for little or no down payment, or your old car will DEFINITELY make a down payment. All the above cars have heaters, most have radios, and some are equipped with automatic shifts.

CENTRAL LINCOLN-MERCURY
PIKE STREET LOT — PIKE AND CASS
PHONES
FE 4-3885 FE 4-5114 FE 2-9167

For Sale Used Cars 55

TODAYS TOP 6

HOLDENS RED STAMPS NOW GIVEN WITH EVERY USED CAR PURCHASED AT COMMUNITY

1951 FORD
Victoria, radio & heater.
$1145

1951 PONTIAC
2 dr., hydra., radio & heater.
$1395

1950 FORD
2 door
$895

1950 BUICK
2 dr. radio & heater
$845

1950 STUDEBAKER
4 dr., radio & heater, Od.
$695

1948 PONTIAC
2 dr., radio & heater.
$695

GMAC Terms
All Cars Guaranteed
COMMUNITY Motor Sales Inc.
At the north end of town. Open every night 'til 10
804 N. Main OL 2-7121
ROCHESTER

'52 NASH RAMBLER CONVERTIBLE
Radio, heater and overdrive. Really spotless throughout.
$895
150 More New Car Trade-In Bargains
MICHIGAN'S FINEST
THE BIG PAVED LOT ON THE CORNER OF WOODWARD AND 13 MILE ROAD

1948 NASH '600' SEDAN
Radio and heater. Nice finish.
$395
150 More New Car Trade-In Bargains
MICHIGAN'S FINEST
THE BIG PAVED LOT ON THE CORNER OF WOODWARD AND 13 MILE ROAD

NASH '47, $225
FE 2-3497

NASH STATESMAN, 1950, 2 DOOR, fully equipped. Radio, heater. Excellent condition. $695. 1200 Oakland.

OLD'S '40 COUPE, IN GOOD CONdition. FE 4-7165.

OLDS '47, HYDRAMATIC, 8, ALL access., new paint job. $275. 5371 Cooley Lake Rd., FE 8-2910.

PACKARD '53, CLIPPER DELUXE, executive's car, low mileage, MI 6-1697.

PLYMOUTH '52 4 DOOR, LIGHT blue, excellent condition. $1195. LAKE ORION MOTOR SALES M-24 at Buckhorn Lk. MY 3-2611

Sale Used Cars 55

WEEN IALS

Won't Scare You
's No KING Values

'46 Buick sedan
'47 Dodge 4 dr. sedan
'47 Mercury sedan
'46 Olds Club Coupe
'46 Pontiac Convertible
'46 Mercury 2 dr. sedan
'46 Nash 2 dr. sedan
'46 Hudson Convertible
'46 Mercury 4 dr. sedan
'47 Hudson 4 dr. sedan
'46 Plymouth sedan
'41 Buick sedan
'42 Cadillac sedanett

bought for little or no old car will DEFINITEment. All the above cars radios, and some are shifts.

CENTRAL MERCURY
PIKE AND CASS
PHONES
FE 2-9167

Sale Used Cars 55

1952 CHEVROLETS
20
TO CHOOSE FROM
2 DOORS, 4 DOORS
BEL-AIR COUPES
POWER GLIDES
BIG CHOICE OF COLORS
LOW AS $1,095 FULL PRICE
150 More New Car Trade-In Bargains
MICHIGAN'S FINEST
THE BIG PAVED LOT ON THE CORNER OF WOODWARD AND 13 MILE ROAD

'49 PLYMOUTH SEDAN DELUXE Private owner. EM 3-4677.

66
CHEAPIES
Look good, run good, good tires.
1940 Chev. Cl. Cpe. $85
1941 Chev. $125
1946 Chev. $195
66 S. PERRY

'51 PONTIAC TWO DOOR, LOW mileage, extras, will sacrifice, must pass. MI 4-9085.

PONTIAC, '47, 5 PASSENGER coupe Clean, good condition. $450. OR 3-2940.

CLEAN — 1941 PONTIAC, 4 DOOR. Has 4 new tires, radio and heater, new seat covers. Call FE 4-3134 after 3 p. m.

PONTIAC '53 CHIEFTAIN, R&H, hydramatic, white side wall tires. A equipped. 600 miles $2250. 25 N. Edith. FE 4-8437.

PONTIAC '52 2 DR. DELUXE, 2 tone. Radio and heater, directional signals. Nylon seat covers. 1 owner. FE 5-3708 after 4:30.

PONTIAC 8, '51 DELUXE 2 DOOR, standard shift, has everything like new, one owner—$1,175. MA 5-3501.

1946 PONTIAC DELUXE, 4 DOOR, 8 clyinder, one owner, original finish, $375.00. FE 2-9783.

PONTIAC, 1950, $995. FE 5-4426

PONTIAC 1941, 2 DR. 8, GOOD running condition. $75. Mobile Gas Station, Corn W. Huron at Henderson.

PONTIAC '52, $1,500
FE 4-2070

PONTIAC '48 4 DR. SEDAN, hydramatic, clean. FE 2-6332 or FE 3-5788.

1947 PONTIAC. NEW TIRES AND battery. Radio and heater. 4832 Pontiac Lake Rd. OR 3-7395.

66
1947 PONTIAC
Streamliner sedan. See it today for a real buy. We trade.
66 S. PERRY

PONTIAC '48, 2 DR. DELUXE. Hydramatic. 123 Norton.

PLYMOUTH 1950 4 DR., LIGHT grey. New tires. Private owner. $675. MA 6-3193.

PLYMOUTH, 1950 — EXCELLENT condition, 15,000 mileage only owner deceased. $900.00.

PONTIAC '41, CLUB COUPE. NEW tires & brakes 4167 Meigs, Drayton Plains.

You'll Do Better At
JEROME
OLDS-CADILLAC

Sale Used Cars 55

We Finance Our Own Cars

'52 Lincoln dr., hydra.
'52 Pont. Catalina, hydra.
'51 Chev. Bel Air, powergl.
'51 & '49 Mercury
'51 Kaiser with V-8 Olds engine, hydra.
'50 Buick Riviera
'50 & '49 Nash
'49 & '48 Studebaker
'49, '47 & '46 Ford
'48 & '46 Chevrolet
'48 Hudson
'48 & '47 Plymouth
'48 & '47 Pontiac
'48 & '47 Kaiser
'46 Dodge
'46 Packard
'42, '41 & '37 Chevrolet
'40 & '39 Nash

ECONOMY USED CARS
'52 Auburn FE 4-2131

PONTIAC 1951 DELUXE 4 DR. Radio and heater. Hydramatic. Signals. Spotlight. Whitewall tires. Sun visors and more. Make an offer. FE 5-2157

PONTIAC '42, 2 DR. GOOD CONdition. Nearly new tires & battery. 575 E. Madison. FE 2-9058.

WE SELL TRUE VALUE GOOD SERVICE FINE CARS

Every car is made of steel and rubber. What counts is the service, economy and satisfaction it gives to you. The cars listed below are clean, well kept new car trade-ins that will give you just that!

1951 CHRYSLER
Lovely light blue club coupe with beautiful highlander plaid upholstery, sunvisor, radio, heater and automatic transmission. Power brakes, good white wall tires. Really excellent mechanical condition. Your present car down and $47.50 monthly.

1951 PLYMOUTH
Cranbrook four door, excellent condition, perfect light green finish, radio and heater, spotless upholstery. A true value at $995.

1950 DESOTO
Beautiful bronze four door, radio and heater and automatic transmission. A quick starter in cold weather, smooth running anytime. $1045

1950 PONTIAC
The popular Chieftain eight club sedan, Radio, heater, excellent finish, good tires. A good value at $995.

1950 DODGE
Light gray finish, air conditioned heater, upholstery is excellent, tires very good. $945.

1950 Chrysler
Black New Yorker sedan, sunvisor, radio, heater and automatic transmission. 132½" wheel base gives you the ride of your life. See this car at $1095

Deer Hunters
1949 CHRYSLER
Station Wagon. All metal with wood trim, tires almost new. We drove this car to Caro on opening day, after pheasant, it was easy on gas, used no oil and carried four hunters, two dogs, a big unch, lots of equipment with plenty of room for all. We know this car! Come in and buy it at $895.

NO MONEY DOWN
Often a family urgently needs a good car but lacks the necessary down payment. If your credit is good you can buy one of these cars at state regulated interest rates with no money down.

1949 DODGE
Convertible, very excellent mechanical condition. Good white wall tires, radio, heater and automatic transmission, lovely green finish. A real value at $795.

1949 FORD
Six sedan sedan, Lovely light green, radio, heater. A real buy for $34.16 monthly.

SPECIAL
1947 BUICK
Super. Beautiful black finish Radio and heater, low mileage, good tires, popular sedanette body style. $42.00 monthly.

Keller-Koch
CHRYSLER-PLYMOUTH DEALER
479 S. Woodward, Birmingham
Midwest 6-1200

PONTIAC, '51, CONV. RED HYdramatic. Radio Heater. White sidewalls A-1 condition. FE 5-1394 2831 Knowlson Keego Harbor

PONTIAC '47, CLUB SEDAN, GOOD condition. FE 4-8904.

JACOBSON
MOTOR SALES
Your Hudson Dealer
58 W. Pike at Cass FE 2-8350

1951 STUDEBAKER
2 DR. V8
Automatic transmission. Radio and heater, spotless blue finish. Custom tailored seat covers to match.
$695
150 More New Car Trade-In Bargains
MICHIGAN'S FINEST
THE BIG PAVED LOT ON THE CORNER OF WOODWARD AND 13 MILE ROAD

WILLYS '53 4 DR. RADIO AND heater. Will take older car for my equity. FE 7-0987.

For Sale Used Cars 55

Peterson

1952 Henry J 2 Dr.
1951 Henry J 2 Dr.
1951 Kaiser 2 Dr., 4 Dr.
1947 '48, '49 Frazer.
1947 '48, '49 Kaiser.
1946, '47 Ford.
3776 AUBURN AVE. FE 4-4803

1950 STUDEBAKER CHAMPION, 4 door, radio and heater. Verry clean. One owner. Low miles, $575.00. FE 2-9783.

For Sale Trucks 56

HABEL
O.K. USED TRUCKS

RECONDITIONED RIGHT IN A SEPARATE SHOP

1947 International Wrecker
Don't miss out on towing service this winter.
Only $395

'50 Chev.
½ TON PICKUP
O.K. reconditioned and a very solid truck for—
$725

5 Panels
to choose from
Priced from
$225 up

NEW CHEVROLET TRUCKS
Take your choice of America's Choice. Our selection is big, but money difference is small.

THE THRIFTY TRUCKERS LOT
JACK HABEL
S. Saginaw at Cottage
PHONE FE 4-4546

DODGE '49 1½ TON STAKE, DUO wheels, $595. 4266 Dixie, OR 3-2441.

1952 DODGE PICKUP ½ TON, 6 ply tires A-1 condition. $750. 123 Seminole. FE 4-3855.

CHEVIE '52, ½ TON PANEL, LIKE new. Radio & heater. FE 3-1585.

1951 CHEVROLET ½ TON TRUCK. Good condition throughout. $900. OA 8-3111.

'47 FORD PANEL TRUCK, $150. 5390 Pine Knob Rd.

FORD 46 — PICKUP. 5394 Cooley Lk. Rd. before 8:30 a. m. or Sunday.

Truck Bargains

'52 Ford Dump
$1,595

'51 Chevrolet
½ ton pickup
$795

'49 Ford
½ ton panel
$395

'48 Dodge
½ ton panel
$295

'49 G.M.C.
¾ ton pickup

'46 International
½ ton panel
$125

'47 Chevrolet
½ ton panel
$195

20 More Trucks To Choose From All Bargains!

MICHIGAN'S FINEST
THE BIG PAVED LOT ON THE CORNER OF WOODWARD AND 13 MILE ROAD

25 LATE MODEL PICKUPS, CHEVrolet, Ford, GMC. Large selection of dump trucks, stake trucks and truck equipment. We trade. Terms. Next auction Monday night, October 26, at 6 p.m. MICHIGAN AUCTION MART M-24, at Orion MY 3-1631

New & Used Trucks
WILSON GMC CO.
809 S. Woodward
FE 4-4531

FORD SEDAN DELIVERY, NEARly new Mercury motor, Kelly tires, 2 extra snowtires, wheels and tubes, a good solid delivery unit. Cheap. Midwest 6-1600, ext. 106.

1930 MODEL A, FORD PICKUP, good condition. FE 4-0157.

For Sale Trucks 56

Used Trucks

NO REASONABLE OFFER REFUSED ON THESE TRUCKS

'50 Ford
½ ton pickup $645
'48 Ford
½ ton panel 495
'48 Ford
½ ton pickup 495
'51 Ford
¾ ton pickup 695
'51 Chevrolet
c.o.e. tractor 1,045
'52 Chevrolet
1 ton panel, like new 975

We have a fine assortment of new Ford Trucks for any and every job.

EARL R. MILLIMAN
Open Eve. 'til 9
147 S. Saginaw Street
FE 5-4101 or after 6 — FE 5-2346

1950 FORD DUMP TRUCK, WILL take trade in. Masters, Kaiser Fraser Sales, 7675 Highland Rd., (M-59).

SELECTION OF 50 TRUCKS ALL types Terms Will trade Make us an offer on any new make. Michigan Auction Mart, Lake Orion. MY 3-1631

STUDEBAKER '46 DUMP TRUCK, 2 yd. box, $350. 2526 Elizabeth Lk. Rd.

'52 G.M.C.

½-Ton Pickup
14,000 Miles
$795
LADD
MOTOR SALES
Your Studebaker Dealer
451 S. Saginaw FE 4-3552

INTERNATIONAL '47, TRUCK, vanette body. Good condition. Cheap. EM 3-2080.

'48 FORD DUMP 2½ TON
Good in every respect. Excellent rubber, and ready for the road.
⅓ DOWN
Or your old truck. Easy monthly payments.
MICHIGAN'S FINEST
THE BIG PAVED LOT ON THE CORNER OF WOODWARD AND 13 MILE ROAD

Motor Scooters 58

NEW & USED CUSHMAN SCOOTers 12 S. Paddock FE 4-4346.

'49 CUSHMAN MOTORSCOOTER. FE 4-1703.

For Sale Motorcycles 59

1947 ENGLISH MOTORCYCLE, can be seen at Bagley Auto Parts, 170 Bagley St. Will swap. FE 4-3885 or FE 3-3544.

FOR PARTS & SERVICE ON YOUR Harley Davidson, see Harley Davidson Sales Co., 327 S. Saginaw.

For Sale Bicycles 59A

BICYCLE FOR SALE, $15. FE 5-0568

Boats & Accessories 60

LIGHTNING SAILBOAT, GOOD racing record. Excellent condition. Reasonable, MI 4-2111.

EVINRUDE MOTORS—MOST MODels now available for immediate delivery. Terms.
GENESEE SALES
2101 Dixie Hwy FE 2-8788

MERCURY OUTBOARD MOTORS Sales & Service. Terms to suit you. Shorty Hook's place. 3730 Orchard Lake Rd. at Pine Lake FE 3-8260

APPROVED BOAT CUSHIONS $2.95 Sporting goods of all kinds. Starcraft boats. Tee nee trailers. Everything for the boat.
OWENS MARINE SUPPLIES
306 Orchard Lake Ave FE 2-8020

30 FT. CABIN CRUISER, ALMOST completed. Amateur can complete. BARGAIN. FE 4-3938.

BRAND NEW CHRIS CRAFT OUTboard motor, 10 HP., $225. 1 left. Kit boats & house trailer kits. Tonys Marine Service, 2695 Orchard Lake Ave

Transportation Offered 62

FURN VAN GOING NORTH, PART load either way FE 5-6806

Swaps 63

ABC SPIN DRYER WASHER, FOR electric welder. No junk. Mayfair 6-3078.

FOR SALE OR TRADE, MY equity in '52 Nash Rambler station wagon. Take '41 to '46 Ford or Chev. Phone MY 3-5400.

7 CU. FT. COLDSPOT REFRIGERator, round dining room table, kitchen cabinet, kitchen sink, old type gas stove, $100 swap for old car in good running condition. FE 5-6135. After 4:00.

SUBURBAN INCOME PRICED right. Will consider good house-trailer, auto or cash down. FE 5-0964.

WILL TRADE 5 AUTOMOBILES, '40 to '47 for equity in late model car or truck. Michigan Auction Mart, M-24 Lake Orion, MY 3-1631.

SWAP 'N YOUR OLD SKATES ON a new pair. Christmas toyland now open. Do your shopping early. Lay away for Christmas. Complete line of fireplace fixtures. Barnes Hardware, 742 W. Huron.

SWAP EQUITY IN '49 BUICK for good '40 or '41 Ford. J. T. Aikins, 109 Mill St. Orionville, after 4.

CONSOLE TV SET, NEW PICture tube, $70 or trade for hunting dog and cash. OR 3-0787.

$0 A $5,000 TERMS OR TRADE. broker P. O. Box 535 Pontiac.

1953 DESOTO FIREDOME, 3,750 miles. Has everything. Will take good 1950 or '51 model for my equity. Call FE 4-0541 after 5 p. m.

WILL TRADE EQUITY IN '53 Chevrolet for older model car or cash. FE 4-4739, after 4 p. m.

5 ROOM NORGE OIL BURNER & 50 gal. drum. Will sell or swap for small dinette set. ORlando 3-9706.

EXCHANGE YOUR LAND CONtract (where you have sold property) for late model car & cash. E. J VanWelt OR 3-1358

'53 PONTIAC CHIEFTAIN 4 door sedan, trade for land contract or house.
Will M. Brewer
116 Roosevelt Hotel FE 4-5181
Eves. & Sun. FE 2-8532

TRADE YOUR LAND CONTRACT, small house, mortgage, equity, furniture, autos, for new or used well known good housetrailers.
TRAILER EXCHANGE
60 S. Telegraph Open Eves

TRADE YOUR OLD REFRIGERator or anything of value on a new Crosley Shelvador. $199.00, terms, $3 per week. MY 3-3711

'52 Cadillac Cpe. Deville
Free & clear for equity or down payment on a lakefront home or sell. FE 4-9168.

WILL SWAP EQUITIES IN SUBurban properties for city homes. FE 4-4411 or EM 3-3303.

NEW SUNBEAM SHAVEMASTER with extra blades, blades for dog's B.C. MA 4-3489.

For Sale Clothing 64

DARK GREEN WINTER WEIGHT coat, size 18, brown fur coat, size 18. 248 Elm.

SLIGHTLY USED CHILDREN'S & adults winter garments. Very clean. Reas. Trading Shop, 1138 Fremont. FE 4-6871.

MODEST MAIDENS — By Jay Alan

"Isn't it wonderful the way I taught him to bring you the evening paper?"

For Sale Clothing 64

GIRL'S BLUE WINTER COAT, good cond., size 14. FE 2-5294.

MEN'S SUITS AND SLACKS, SIZE 32. 19 N. Marshall.

MAN'S TOPCOAT ZIP LINING. Size 37. $20. FE 4-7768.

TWIN GIRLS' COAT SETS, SIZE 2-3. Good condition. EM 3-3954.

LADY'S BEAUTIFUL GRAY KRIMmer fur coat, finest quality, excellent condition. Size 14. New, $50.00. Real Bargain at $95.00. You must see it. Temple Beth Jacob. 164 Orchard Lake. Sun. Mon. Oct. 25, 26 11 a. m.

GRAY LAMB FUR COAT, SIZE 9x12, reasonable. 713 Exmoor, Ellis Lake Estates.

MAN'S RED HUNTING SUIT, shirt, gloves, socks and cap. Size 40-42. Only worn 1 season. $30. FE 2-6647.

GIRL'S WHITE SHOE ROLLER skates, size 4. MY 2-0272.

Sale Musical Goods 65

CLARINET
FE 7-9228

ELECTRIC GUITAR & AMPLIfier. MY 3-7008.

WURLITZER CONSOLE ORGAN complete with speaker, cost $2600 will sacrifice for $1800. Call OL 1-3056.

PIANO TUNING AND REPAIRing. Oscar Schmidt Dlr. FE 2-5217

ACCORDIONS, FACTORY PRICES, rich tones, finest quality, all sizes and colors Save money. 7 Prall (off W. Huron), basement apt

B FLAT CLARINET, GOOD CONdition, metal. FE 2-4718.

SPINET PIANO RENTALS WITH option to buy, $10 monthly. Gallagher's. FE 4-0566.

ACCORDION, BEGINNERS, 12 bass, used 3 months, $80. FE 5-1963.

FARRAND UPRIGHT, EXCELlent condition. FE 4-5284.

Sale Household Goods 66

SHOP SUBURBAN & SAVE.
Where your dollars have more sense at the L & S SALES CO. The Big Red barn, 3349 Auburn Rd., 1 mi. E. of Auburn Heights. 2 acres of free parking
NEW AND USED
Beds of all kinds and sizes
Lamps, table and floor.
China closets
TV Sets and radios.
Refrigerators, all kinds.
Ranges, gas and electric.
Heating stoves and oil space heaters.
Chrome dinette sets.
Chest and dressers.
Bedroom suites.
Living room suites.
Dining room suites, etc.
COME OUT AND SHOP
L & S SALES CO. FE 2-2806

DAVENPORT CHAIR AND GATEleg table EM 3-6483.

USED HAMILTON DRYER, LIKE new, $110
Used 4-cu ft size electric range AB, $45.
Used Kenmore washer, Wringer type, 2 yrs. old, $50.
Use 17 in. Admiral mahogany console ½ doors Exc cond. $115.
MI 6-1300

DICTAPHONE TRANSCRIBER, acd shaving machine $75. FE 4-4581.

TIMKEN WATER HEATER. PH FE 2-0316.

DUNCAN PHYFE DINING SUITE with pads and 6 chairs and Hotpoint electric range, 2978 Hensman off Cass Lake Rd., Keego Harbor.

GREY COTTON CARPETING AND pad, like new, 675 Third Ave.

FLOOR SAMPLES
Apex Automatic Washer was $299.95, now $239.95.
14 cubic ft. Crosley Freezer was $479.95, now $349.
8½ ft. I. H. Refrigerator was $379.95 now $310.
Hamilton Dryer was $259.95 now $199.95.
30 inch Monarch Range was $229.95 now $190.
FRAYERS
589 Orchard Lake Rd. FE 4-4792

REAL VALUES
Clay-ag white aluminum tub $89.50
Easy Spin Dryer $78.95
5 piece maple breakfast set $29.50
Frigidaire washer, reconditioned $154.95
2 Electric ranges $19.95
Philco radio (remote control) $69.50

CLAYTON'S
3065 Orchard Lake Rd., Keego Harbor
FE 5-8811 FE 5-8974
Open 9 till 6, Fri. 9 to 9

SQUARE TUB MAYTAG, $19.95, guaranteed. FE 4-5169.

EASY SPINDRIER WASHER, DEluxe model. Like new. MY 3-3981.

BOTTLE GAS 100 POUND INstallation complete for only $22.77. Gas stoves, apt. size $69. Full size, deluxe. Only $99.50. Easy terms Kenyon Fuelgas Co. 5268 Dixie Highway. OR 3-2491.

WALNUT DINING RM. TABLE & buffet $15. FE 2-5224.

WTD: FURNITURE, ODDS & ends, antique dishes. MY 2-3022.

Used Trade-in Clearance

Bookcase	$9.95
Full size bed with spring	$19.95
Washer	$19.95
Twin size rollaway comp.	$19.95
Davenport and chair	$29.50
8 pc. dining room suite	$49.50
3 drawer server, mahogany	$49.50
1 host, side dining room chairs, mahogany as is was $119.50 Now	$69.50

MANY OTHER ITEMS
CONVENIENT CREDIT TERMS
THOMAS ECONOMY FURNITURE CO.
361 S. Saginaw

GENERAL ELECTRIC REFRIGERator, 9 cu ft very good condition, 110 E. Fairmont.

ONE BIRCH BABY BED AND mattress, $10. One year maple bed an mattress $6. OL 2-4396.

COLDSPOT REFRIGERATOR, large size, excellent running order, $38. LI 8-3779.

SERVEL GAS REFRIGERATOR, boys 24" bike, good condition. FE 2-0632

ELECTRIC STOVE, GOOD CONDItion. Call after 10 a.m. FE 2-2531.

WESTINGHOUSE STOVE, AUTOmatic oven control, Kenmore new tank type vacuum. O. E. Ironer. Easy washing machine. MI 4-0095 after 5:00.

17" BLOND MOTOROLA WITH matching table. Table model Motorola radio. 63 Chamberlin.

CROSLEY SHELVADOR REFRIGerator, $50. 6 pc. dining rm. set, $25. 251 S. Edith.

Sale Household Goods 66

Homefreezer SALE
We are distributors for this nationally known—nationally advertised freezer.
We are overstocked! Now — for a limited time only — you may buy one of these beautiful cabinets at dealer's prices.

15 cu. ft. chest, reg. $499.00 SALE PRICE	$329.95
21 cu ft. chest, reg. $599.00 SALE PRICE	$389.95
13 cu. ft. upright, reg $517.00 SALE PRICE	$339.95
10 cu. ft. uprt., reg. $629.00 SALE PRICE	$399.95

These freezers are brand new — in original factory crates.
THEY ARE NOT FLOOR SAMPLES
One year free service at no extra cost.
All have hermetically sealed compressors.
A full five year guarantee of freezers and food spoilage included.
Small down payment — balance payable 18 and 24 months.
See these freezers at
BLACKETT, INC.
5454 Dixie Hwy., Waterford, Mich.

2 PLATFORM ROCKERS. 1 ANtique $15. 3 pr. real wide organdy curtains. Almost new. $20. FE 5-5433.

SERVEL REFRIGERATOR, HOSpital bed, odd beds, springs & mattress. FE 2-7552.

USED WASHERS $15 UP. USED sweepers, $9.95 up. Used elec. ranges, $35 and up. Used refrig. $49.50 up. Cory apt. size dishwasher, $49.50. Used Philco radios, $19.50 up. Demonstrator Hotpoint sink and dishwasher comb., $320. Used oil burner, $35.
R. B. MUNRO ELEC. CO.
20 W. Lawrence FE 5-8431

USED REFRIGERATOR, EXCELlent condition. FE 2-1427.

CROCHETED BEDSPREAD AND popcorn stitch. FE 4-2766.

TILE 10¢
Sonny Maid vinyl inlaid tile 9"x9"
FLOOR SHOP
99 S. Saginaw St.

PHILCO RANGES INSTALLED for 30 days free trial. Phillips Petroleum Co. 2628 Orchard Lake Ave. FE 2-9196.

SMALL RADIO, $4. ONE $8. PORTable radio, $10. FE 5-8755.

TURQUOISE SOFA, BOYS BIKE, girls bike, oval coffee table. FE 2-7414. 56 Delaware Dr

NEW 30" PHILCO, LARGE OVEN automatic electric range. Trade in taken, terms. Hampton's, 286 State Open till 9

WILL PAY CASH FOR SMALL radios working or not. FE 5-8755.

HOTPOINT ELECTRIC STOVE, four burner tabletop, $45. Very good condition. EM 3-8517.

BARGAINS
Apt. gas stove $29.00
2 pc living room suite $29.00
Innerspring mattresses $15.00
Dressers $7 and up
Table top gas range $10.00
Baby bed $10.00
High chair $3.00
Nice round oak table $10.00
Frigidaire, good $45.00
Everything for the home, we buy, sell and exchange.
OAKLAND FURNITURE
104 S Saginaw FE 2-5523

CONLON MANGLE. LIKE NEW. $150. FE 5-1965.

7 CU WESTINGHOUSE REFRIgerator, excellent cond OL 2-9822

LINOLEUM, 9x12, $3.95
$12.95 laundry stoves now $7.95
All kinds of heating stoves $5.75 up
20 gallon heavy garbage cans $2.98
Interior house paint, (Exterior, regular $4.98 gal. now $2.98 gal.
Jack's Linoleum 183 N. Perry

5 PC. MODERN BEDROOM SUITE, FE 5-9606.

HOME FREEZER, KELVINATOR 1953, 13 cu. ft. deluxe model, perfect condition. FE 4-6042.

EDDY STOKER, GOOD CONDItion, reasonable. MI 4-9213.

3 PC. LIVING ROOM SUITE, 3 mahogany tables, 3 axminster rugs. Very good condition. MI 4-8123.

ELECTRIC STOVE, GOOD CONDItion Call after 10 a.m. FE 2-2531.

WALNUT DINING ROOM SUITE, cheap. OL 1-8421.

MAGIC CHEF GAS STOVE, GOOD condition. FE 4-1815.

Plastic Lino. ½ price
TILE, 10c
Triple vinyl Bonny Maid Inlaid linoleum tile 9x9
Close Out wall tile, rm. ft. 15c
Alcohol Hi-test gal. ..87c
Syers, 141 W. Huron FE 4-3064

BABY BED, SPRINGS AND NEW mattress. High chair. FE 4-7725.

PRIVATE SALE. REFRIGERATOR, stove, used household goods of all kinds. FE 7-9915.

CHAISE LONGUE, A-1 COND Down filled. $60, 17505 Wildemere Ave. Detroit.

6 FT. KELVINATOR REFRIGERator, Inquire at 253 S. Saginaw.

PRIVATE OWNER, BLOND MAhogany dinette set, modern bedroom set, oak breakfast table and 4 chairs, 2 sofas one with matching chair. Dehumidifier, bar stools. Many misc. items. MI 4-7566.

WAYNE GABERT'S APPLIANCE SPECIALS
Motorola 17" TV, A-1 shape ... $99
Frigidaire, refrig. 6 cu. ft., A-1 $79
Late model deluxe Kenmore washer with pump ... $59
Bendix auto. washer, A-1 cond. $49
$175.95 Speed Queen ironer, new $139
$214.95 Maytag ironer, new $179
AB electric range, special, new $129
$139.50 Duo-Therm oil heater, new $109
Hoover, special vacuum cleaners; new floor samples 20 per cent off.
Many others to choose from
Up to 24 months to pay
121 N. Saginaw St. FE 5-6189

Store Equipment 66B

RESTAURANT EQUIPMENT. Nearly new. All stainless steel. Also counter stools, tables and chairs. For appt. call FE 2-4316.

SOFT DRINK COOLER, CIGAR & can case. Call after 5 p.m., 2544 Fremont. FE 4-2772.

Sale Miscellaneous 68

GARAGE
30x20 FT. COULD BE MADE INTO small home. FE 4-3975.

32x21 DOUBLE SINKS, $20.95; medicine cabinets with lights, $22.50; G. A. Thompson, Sons. 80 S. Perry.

ANGLES, CHANNELS, BEAMS, pipe, reinforcing rods, basement posts, complete line of structural steel, new and used. Typhoon Steel Co., 135 Branch St., (across from American Forging & Socket), FE 4-9583.

USED ELECTRIC REFRIGS. AND elect. washing machines. Guaranteed, $39.50 up. Roy's replacement. 96 Oakland Ave.

PLUMBING SPECIALS
52 GAL. ELECTRIC WATER HEATER INSTALLED FREE ON EDISON LINES ... $95
4 IN. SOIL PIPE ... $3.75
3 PC. BATH SET. A QUALITY WITH TRIM. ... $99.50
OPEN SUNDAYS 10 TILL 12
ARNASON PLUMBING
PH. ORTONVILLE 130
WE DELIVER

FIR 2x4 To LINEAL FT. 2 x 6 & 2 x 8, $95 M. Straight. Knotty pine 6", 8", 10" & 12" width $155 per M.

1x8 cedar siding, $135. per M Thick Butt Shingles, choice of makes $7.95 sq.

Full line of building materials at reas. prices.

COMPLETE BATHROOM SET $128. GRADE A.
BLACKETT'S Building Supplies
8161 Dixie Hwy. Clarkston MA 5-5811

TRENCHING
Footings & field tile FE 5-8221.
CEMENT BLOCKS
Immediately delivered 84 Sheffield Ph. FE 2-6401 or FE 2-7275
Russell Lemon

USE OUR TOOLS, DO YOUR OWN plumbing, wiring, repairing. Complete stock soil, sewer crock and drain tile, Montcalm Builders' Supply, 156 W. Montcalm. FE 5-4712, FE 2-7620 Fri. thru Wed., 9 to 6:30. Closed every Thurs.

USED REFRIG., STOVES, FURnaces, oil burners, blowers, etc. Wayne Heating & Air Conditioning Co., 460 West Huron.

ANCHOR FENCES, FHA APproved no money down. FE 5-4962.

MAKE YOUR PLANS NOW FOR A low cost lawn sprinkling system. 600 square feet for as little as $35. See at Mixer Park a demonstration at any time of an installation using Carlon plastic pipe and Rain Bird spray heads. You can put it in yourself. Mixer Park, 245 Elisabeth Lake Rd. Phone FE 5-8780.

OUT OF PAWN SHOTGUNS AND rifles $2.50 and up. Ben's Loan Office, 4 Patterson.

BATHROOM FIXTURES, SOIL pipes and fixtures, automatic oil and gas water heaters, oil and coal furnaces, steam and hot water boilers, oil fired.
HEIGHT'S SUPPLY
2685 Perry St.
Phone FE 4-5431

PLYWOOD
At cut rate prices. Kitchen cabinet doors made.
PONTIAC PLYWOOD CO.
1488 Baldwin FE 2-2543

COLEMAN OIL CIRCULATOR, 55,000 BTU. Used 1 season, $50. FE 2-7572.

INSULATION
STORM DOORS
COMB STORM SASH
Awning Type Windows
M. A. BENSON
549 S. Saginaw FE 4-2521

CAMP COT AND PAD. FE 2-6735

COMPLETE BEER GARDEN equipment, including Walk in cooler, bottle coolers, tap, bar and sinks, chairs & tables. MY 3-1631.

HOLLAND FURNACE FOR SALE, cheap. $50.00 In good condition. Call after 4:30 FE 5-8469.

2 COLEMAN FLOOR FURNACES. Call FE 5-3993.

HUNTERS, 12x14 WALL TENT, sewed in floor, A-1 condition. Cheap OR 3-1577.

1 SQUARE INSULATED BROWN brick siding. FE 2-3945.

1950 BUICK MOTOR, SUPER. EXcellent condition. $150. 4770 Greer Rd. FE 7-9301.

3 PC. BEDROOM SET, BABY CAR bed, Taylor tot, Bathinette. FE 5-3373.

3 PIECE BATH SET. CHEAP. 81 Cherryland, Auburn Heights.

FARM FRESH MEAT

Beef roast	35c lb.
Pork Roast	39c lb.
Lard	22c lb.
Pork Sausage	45c lb.
Pork chops center cut	69c lb.
Pork Steak	59c lb.
Ground sirloin steak	69c lb.
Beef stew	25c lb.
Oleo	29c lb.
Hod dogs, homemade	39c lb.
Ice Cream, ½ gal.	69c

We have quarters of beef for your freezer
OPDYKE MARKET
Walton at Opdyke, Open Sun.
FE 5-7941

WARD COAL FURNACE, ALMOST new, $45. OR 3-0658.

EXPECTING? I HAVE EVERYthing you need. Baby clothing, buggy, furniture, etc. Like new. Cheap. MI 4-3945.

40 GAL ELECTRIC WATER HEATer. MA 4-2177.

Special— Cash & Carry
2x4's 8 ft., 48c ea.
1x6 roo boards-sheathings
Used sash, pipes & fittings
MICHIGAN WHITE PINE, 2x6's, 10c FT.

Combination doors ... $15.50
Toilet combinations ... $24.95
Surplus Lumber & Material Sales Co.
5340 Highland (M-59) OR 3-7092
Open 8 to 5:30 except Sundays.

Garages
storm sash and carpentry.
Free estimates, E-Z terms.
STOPPERT & CECIL
GENERAL BUILDERS
4380 Dixie Hwy. Drayton Plains
OR 3-7721 If no answer OR 3-2420

LOTS OF APPLES TO PICK — 75c bushel. Fred Sandford, 1027 Labadie directly across from entrance to General Motors Proving Grounds Milford. Also cider apples.

SEARS LARGE COAL AND WOOD circulator with fan, like new, $40. 2570 W. Drahner Rd., Oxford.

MOTOR SCOOTER, $65, CABINET type coal stove, $20. 18 ft. canoe, $15. 3 900x20 tires, tubes and rims, $20 each. 3333 Stanforth, Middle Straits Lake EM 3-3466.

REV SATIN, LATEX PAINT, EASY to apply. No paint odor. Dries in 20 minutes. Washable. 21 beautiful colors. Oakland Fuel & Paint. 436 Orchard Lake. FE 5-6150.

NEW EVAN HOT WATER TANK, FE 5-3036.

KITCHEN SINK, BATHROOM basins and stool, cheap. FE 7-8384.

2 BLUE FLASH ELECTRIC BOTtle coolers, 12x15 case capacity. Very good shape mechanically. FE 7-7347.

NOTICE
Air cooled engines, serviced and repaired Evans Equipment, 6507 Dixie Hwy.

STOKER COMPLETE FE 2-5832

INSULATION
STORM DOORS
COMB. STORM SASH
Awning Type Windows
M. A. BENSON
549 N. Saginaw FE 4-2521

Sale Miscellaneous 68

AIR DRIED DOUGLAS FIR

2x4—13' to 16'	8c Lin. ft.
2x6—13' to 16'	10c Lin. ft.
2x8—13' & 14'	16c Lin. ft.
1x6—Roof Boards—6&8	8½c Lin. ft.
1x12—W. P. Shelving—12	16c Lin. ft.
Plyscord ⅜/16"—Fir	8½c Sq. ft.
Plyscord ⅜"—Fir	10½c Sq. ft.
Plyscord ⅝"—Fir	13c Sq. ft.
Plywood ½"—Fir	14c Sq. ft.
24"x24"—1¾"—3 Lt. Wdw,	$16.90

HAGGERTY LUMBER CO.
1947 Haggerty Hwy. Walled Lake
MA 4-1084 Eves. LI 2-5069

PROMPT DELIVERY ON BLACK dirt, sand, gravel fill dirt, and manure. FE 4-6640.

USED ELECTRIC MOTORS, ¼ & 1/6 h.p.; refrigerators, washers, electric and gas ranges at low prices. The Good Housekeeping Shop, 51 W. Huron.

AIR COMPRESSORS
Elec. sewer cleaner. Wallpaper steamer, other equipment.
CONE'S RENTAL
1251 Baldwin FE 2-0077

HEAT YOUR HOME
Economically with H. C. Little fully auto. furn. & heaters. The one that lights itself & burns No. 1, 2 or 3 oil. No messy low pilot fire. Floor furnaces a specialty. Demonstrations daily. $20 to $40 allowance for your old heater. No cash down, liberal terms.
PETRO HEAT SERVICE CO.
Associated With Trailer Exchange
60 S. Telegraph
Open Evenings and Sundays P.M.

Overhead Garage Doors
Stop & see the only door with the stabilizing arm. No more scuffed side jams. Easy to operate, fully painted. Built to last the life of your garage. No. 1 & No. 2 doors available in all sizes. Installation and remodeling service available. Call for free estimates.
BERRY DOOR CO.
370 S. Paddock, FE 2-0203

JACKSON'S RENTAL
Mixers, chain saws, Skilsaw, etc. hammer, pave. and clay breaker. Pipe dies, etc. FE 4-5240.

FLOOR SANDERS, FURNACE cleaners, wallpaper steamers for rent. Oakland Fuel and Paint. 436 Orchard Lake. FE 5-6150.

EIGHT, FIFTY FIVE GALLON OIL drums. FE 5-2920.

CHAIN SAWS—NEW AND USED. Hardie Garden and orchard sprayers. Garden tractors, with reverse gear. Bototilliers, large and small. Power mowers, new and used. Rotaries and reel type. Miller's Garden & Lawn Equip., 1982 S. Woodward Ave. (north of 14 Mile Rd.), Birmingham. Pn. Midwest 6-6009. Time payments available. We take trade-ins.

BOY'S SHOE SKATES, IN GOOD condition; have worn only two months; size 9½; $12. Call FE 2-0839.

REINFORCED CONCRETE SEPTIC tanks. Ph. OR 3-7686.

ALL SIZES GAS & ELECTRIC heat and cook stoves, full automatic electric ignition oil furnaces and floor furnaces, carburetors and parts for oil burners, bottle gas tanks, hot plates and fittings for trailers and cabins.
PETRO HEAT SERVICE CO.
Associated With Trailer Exchange
60 S. Telegraph
Open Evenings & Sndays P. M.

SALE ON USED FURNACES—WE also have a complete line of new furnaces and conversion burners—FHA financing. Stan Garwood. EM 3-2080.

LAVATORIES, COMPLETE WITH faucets, $24.50 value, $14.95. Also toilets, bathtubs, shower stalls at terrific values. These are slightly crate marred. Michigan Fluorescent, 393 Orchard Lake Ave.

2 COLEMAN FLOOR FURNACES. Call FE 5-3993.

FURNACE, GOOD CONDITION. Cheap. Also heater and tank. Less than 1 yr. old. FE 2-3919.

ALWAYS WRECKING
Save on used bldg material, a million feet of good sound lumber, doors, plumbing, sash, angle iron, brick. We deliver. Union Bldg. Supply Co. 31245 W. Eight Mile Rd., corner Orchard Lake Rd. Farmington 9-268. Open daily 8:00 to 6:00. Sunday 10:00 to 2:00.

OIL BURNER, AND CONTROLS with tank. 30 Taylor.

16 GAUGE STEVENS PUMP, 5 room oil burner, 1 coal heater, 1 Peddler Ebonite Clarinet, 1 large lavatory, 1 quarter horse electic motor, 1 shallow well pump, 1 Maytag washing machine, 1 coil of quarter inch sealed refrigeration tubing, and other items. Call FE 5-3883, 3829 Auburn Road.

EVER-SOFT WATER SOFTENER with the new "Dowex" — FHA terms. 36 mos. $6.32 per mo. 3 pc. bath installed, $250. Complete septic tanks installed, Dowagiac oil or gas-fired furnaces—hot water heaters. FE 2-0385.

KENMORE OIL BURNER, COMplete with thermostat, electric blower & inside tank. 2 years old, $60; also 9x12 rug with pad, $30. 1479 N. Pontiac Trail, Walled Lake.

HAVE APPROXIMATELY $1,000 worth of Lionel trains, make offer. OL 1-3056.

1 REGULATION SIZE PING PONG table. OL 1-3056.

SINGER, CAGE AND STANDARD; 4 pr. young parakeets; 12 mess boxes; 2 r. matched end tables, Chair and ottoman; drop leaf table. FE 2-4565.

GLIDDEN SPRED SATIN. WARwick Supply FE 4-5090.

LIONEL "O" GAUGE LOCOMOtives, cars, track switches, many accessories. Reasonable for Christmas. FE 4-7220.

9 SECTION ARCOLA BOILER, reasonable. OL 2-0100, 1397 E. Auburn. Call after 4:30.

OIL HEATER WITH BLOWER, 4 or 5 rooms OR 3-8596.

COMBINATION STORM WINDOWS, wood, three 16x20, six 24x24, two 24x16. FE 5-1046.

REV-MASONRY COATING MADE with latex for exterior and interior surfaces of brick, concrete, asbestos siding, cement and cinder blocks. Choice of 8 colors. Oakland Fuel & Paint, 436 Orchard Lake. FE 5-6150.

1 PLATFORM SCALES, GOOD condition, cheap. 1 very good condition oil stove used 2 years, 40c FT.

NEW OIL FURNACE, STILL IN crate, air conditioning, thermostat control, (75,000 BTU). Sacrifice for $170 cash. 2 new sinks, double, 22x65 $45 each. FE 2-4411 or EM 3-3303.

CALIFORNIA RED STORM DOORS and windows, all interlocking, with all copper screens, 484 Third St., left off Joslyn.

HOLLINGSHEAD VARIETY STORE, 7 miles out Baldwin. Armstrong floor covering and Mac-O-Lac paints. We sell for less.

SELLING BELOW WHOLESALE

10c 9x9 ASPHALT TILE	3c
19c Wall Tile	15c
49c PLASTIC WALL TILE	22c ft.
10c 9x9 Linoleum Tile	7c
12x12 LINOLEUM RUGS	$6 OFF
$4.75 Dutch Paint	$1.95 gal.
$2.50 Armstrong's Inlaid	99c yd.

Harold's, 140 S. Saginaw
FE 2-5450 Free Delivery Free
DOUBLE RED STAMPS TODAY

WE ARE WRECKING HOUSES FOR Detroit's expressways. All salvage materials must be sold now.
LOOK!
2x10, $78 per 1,000.
Shiplap $65 per 1,000
Beaded ceilings, $65 per 1,000
Comb. storm windows, $3.50
Oak flooring, $80 per 1,000
Radiators, $1 per section
Doors, $4 and up
Bathtubs, $15
¾" pipe, 10c ft.
1¼" pipe, 14c ft.
Sinks, $6
4" soil pipe, $3.
3" soil pipe, $1.50
Kitchen cabinets, $6
Angle iron, 30c ft.
Brick, 2c each
Cinder block, 12c
Cyclone gates, $3
Window sash, $1
Steps, all ready built, $1 per step
A million feet of good sound used lumber and many other items.
Come in and look around
We also carry a full line of hardware, insulations, roofing and new building materials.
UNION WRECKING CO.
31245 W. 8 Mile Rd. (Open Sunday 10 'til 2)
Closed Sunday
TR 1-5915 or Farmington 0268

GE REFRIGERATOR, PERFECT condition cheap. OR 3-8559.

DEEP FREEZE UPRIGHT, 12 CU. ft., newest and most modern freezer available today. $449 value, $348. Slightly marred in transit. Terrific value. Michigan Fluorcent, 393 Orchard Lake Ave.

Sale Miscellaneous 68

LUMBER
BUILDER'S SUPPLIES
Insulation at new low price, roofing and siding. Cement and mortar. Rock lath and plaster board. Doors for interior & exterior. Paneling, W.P. and cedar. Plywood, plyscord, Weldtex, etc. Windows & windowalls, flooring and siding. Our lumber is all under cover, for better lumber at lower prices see us now. Free delivery.
Paul St. Cyr Lumber Co.
EMpire 3-2731, 6120 Bogie Lake Rd. Commerce, Mich.

OIL SPACE HEATER WITH STOVE board, pipe and damper. FE 5-0972.

ELECTRIC TRAINS, TUNNEL, WAter tanks, bridges, etc. FE 5-8563.

STORM WINDOWS, 34x24, TWO lights and screens, $3 or trade for shotgun. OL 1-3191.

USED AMERICAN RADIATOR CO. oil steam furnace, with controls. $275. OL 2-4721.

DUO-THERM 4 ROOM OIL STOVE, 3 drums, Copper lined. Chimney pipe, $35. MY 3-4002.

DEEP WELL PUMP, 2705 CHRYSler. FE 4-4685.

DUO-THERM OIL HEATER, PERfect condition, 110 gal. oil drums. On rack, used 1 yr. Maple 5-5041 after 6.

MARINE OIL CONVERSION BURNer with controls. A-1 cond. EM 3-2548.

FOR SALE: NEARLY NEW GAS conversion burner, large size, also large steam boiler. H. P. Sutton, 4750 Joslyn Rd. FE 5-8312.

FOR SALE, 55 GALLON, OPEN head steel drums for burning your rubbish in. H. P. Sutton, 4750 Joslyn Rd. FE 5-8312.

TALBOT
Rock lath, $1.00 a bundle; 4x8 sheet rock, $1.50; No. 2 box pine, $11 a hundred; No. 2 flooring and insulation, 1035 Oakland. FE 4-2632.

VENTILATING FANS FOR KITCHens, $39.50 value at $27.50. Also large selection of door chimes at exceptional values. Michigan Fluorescent, 393 Orchard Lake Ave.

PHILGAS 4 BURNER STOVE. Windsor mangle iron. Reasonable. EM 3-3374.

CONVERSION GAS FURNACE, good condition. FE 4-7407.

WINDOWS, OIL TANK, MAGNEsium boat 1½" pipe, linoleum roller. FE 4-2260.

BABY BUTLER COMBINATION feeding and play table, $15. Play pen, $5. Bowling shoes, size 9, worn twice, $5. 85 N. Ardmore.

1 ROYAL OAK WINDOW, SIZE 34x26 with screen and storms. FE 2-8773.

5 ROOM OIL HEATER, $25. FE 5-2124.

KALAMAZOO FURNACE NO. 20, with oil burner, good condition. $50 and removal. OR 3-6025.

Burmeisters
OPEN 8 A.M. TO 8 P.M.
SUNDAY 10 TO 3
LUMBER

2x4 No. 2 fir, L. ft.	To
2x6 No. 2 fir, L. ft.	11c
1x12 W. pine board per M.	$95
1x10 W. pine board, per M.	$90
1x8 W. pine board, per M.	$86
4x8 plycore, each	$6.75
26 lb. S. felt, per roll	$2.50
2" insulation, 100 ft.	$5.00
12x8 cedar siding per M.	$140.00
210 lb. shingles, sq.	$6.95
7x8 steel garage doors	$54.50
Sheet rock 4x8 C&C	$1.35
Combination doors	$15.95

HARDWARE - PLUMBING
BOYDELL PAINTS
IF YOU ARE BUILDING A HOUSE DRIVE OUT TO BURMEISTER'S AND SAVE UP TO $500 ON ALL MATERIALS
Make Sure It's
Burmeisters
Northern Lumber Co.
8197 Cooley Lake Rd.
WE DELIVER
70 Mile radius
with 8 trucks serving you
EM 3-4650 EM 3-3996

REFRIGERATORS. LAST YEAR 1952 models. Famous name brand. Perfect for Permanent value. Miscellaneous, 393 Orchard Lake Ave.

PUBLIC SALE
Monday, October 26, at 6 p. m., of bankrupt and closeout items. Bulova, Elgin, Gruen, Benrus, Geneva watches, fully guaranteed; also all other types of jewelry. Toys of all descriptions, mechanical tools, bedding & blankets, hundreds of other items. Sold at auction.
MICHIGA

--Today's Television Programs--

Channel 9—WJBK-TV Channel 4—WWJ-TV Channel 7—WXYZ-TV

TONIGHT'S TV HIGHLIGHTS

6:30—(7)—Life Begins at Eighty. Jack Barry with panel of oldsters (4)—Winchell & Mahoney. Actor Brian Ahearne, guest. (2)—Saturday News.

6:45—(2)—Red Barber. News.

7:00—(7)—Stage Seven. Margaret Field, Arthur Space in "Death of a Smart Aleck." (4)—Stars of Tomorrow. Amateur Show. (2)—Red Skelton. Comedy.

7:30—(7)—Leave It to the Girls. Panel discussion, Maggie McNellis, Eloise McElhone, Peggy Ann Garner, Harry P. Cain. (4)—Ethel and Albert. Family comedy. (2)—Beat the Clock. Bud Collyer, host; audience participation show.

8:00—(7)—Pantomime quiz. Parlor game with Hollywood stars. (4)—I Bonino. Daughter Doris announces wedding plans. (2)—Jackie Gleason Show. Variety, comedy.

8:30—(7)—Hour of Decision. Religious. (4)—Amateur Show. Ted Mack presents amateur talent.

8:45—(7)—Big Playback. Bill Stern with films of famous sports events.

9:00 — (7) — Boxing. Lightweight bout; Henry Davis vs. Arthur Persley. (4)—Show of Shows. Ballerina Alicia Markova, Jinx and Ted McCrary, join Sid Caeser and Imogene Coca. (2)—Two for the Money. Herb Shriner comedy quiz.

9:30—(2)—My Favorite Husband. Liz Cooper tries to improve husband's wardrobe.

9:45—(7)—Madison Square Garden. Sports film.

10:00—(7)—Feature Film. Janet Martin in "Call of the South Seas." (2)—Medallion Theater. Maria Riva, Joseph Anthony in "Return Match," woman torn between two husbands.

10:30—(4)—Hit Parade. Top tunes of the week; Dorothy Collins, Snooky Lanson, Gisele McKenzie, Russell Arms. (2)—Film Theater. James Cagney, William Bendix in "Time of Your Life."

11:00—(7)—Hank McCune Show. Scheme to keep bank from going broke. (4)—Captured. First of three parts of life of Willie "the Actor" Sutton.

11:30—(7)—Feature Film. Don Castle in "I Wouldn't be in Your Shoes." (4) — Spotlight Theater. Feature Film.

SUNDAY MORNING

8:45—(4)—News. (7)—Cartoons.

9:00—(4)—Crossroads Church. (7)—Action Theater.

9:30—(4)—Frontiers of Faith.

10:00—(4)—Garden Show. (2)—Detroit Pulpit.

10:15—(4)—Cartoon Carnival.

10:30—(7)—Meet Mr. Callahan. (2)—The Christophers.

10:45—(2)—See For Yourself.

11:00—(4)—Adventure Ho. (7)—Capt. Midnight. (2)—Court of Health.

11:30—(7)—Auntie Dee. (2)—Sausage Sinema.

11:45—(2)—Cartoons.

SUNDAY AFTERNOON

12:00—(4)—Theater. (7) — Story Time. (2)—U. of D. Roundtable.

12:15—(4)—Music.

12:30—(4)—News. (7)—Faith for Today. (2)—Meet UAW-CIO

12:45—(4)—City Affairs.

1:00—(4)—Univ. of Mich. (7)—World Adventure. (2)—So You Know Sports?

1:30—(7)—Sunday Matinee. (2)—Lions Show. (4)—Roy Rogers.

1:45—(2)—Pro Press Box.

2:00—(4)—Meet Congress. (2)—Clev. vs. New York.

2:30—(7)—John Wayne Show.

3:00—(4)—Kukla, Fran & Ollie.

3:30—(4)—Excursion. (7)—Mello-D Roundup. (2)—Featurette.

4:00—(4)—Roy Rogers. (7)—Tip-Top Fun.

4:30—(4)—Zoo Parade. (7)—Terry and Pirates.

4:45—(2)—Pro Press Box.

5:00—(4)—Hall of Fame. (7)—Super Circus. (2)—Lions vs. San Francisco.

SUNDAY EVENING

6:00—(4)—Dangerous Assignment. Brian Donlevy stars as Steve Mitchell. (7)—George Jessell. Variety, comedy, music.

6:30—(4)—Victory at Sea. (7)—Boston Blackie. Starring Kent Taylor.

7:00—(4)—Badge 714. (7)—You Asked For It.

7:30—(4)—Mr. Peepers. Mr. Peepers takes his landlady's son and friends on a Fall hike. (7)—TV Teen Club. (2)—Jack Benny. Humphrey Bogart, and Bob Crosby are guest artists.

8:00—(4)—Comedy Hour. Donald O'Connor is star with guests Lauren Bacall, Elaine Stewart, Joanne Gilbert, Tom D'Andrea. (2)—Toast of the Town. Ed Sullivan welcomes Patti Page, Sam Levenson, Pensacola Naval Air Station Cadet Choir, and Julius LaRosa as regular member. (7)—Motion Picture Academy. "Wild Bill" Elliott in "Santa Fe Uprising."

9:00—(2)—GE Theater. "Woman's World," is domestic comedy with Virginia Bruce, Peter Lawford, Marilyn Erskine. (7)—Walter Winchell. (4)—Television Playhouse. "Girl With a Stop Watch," is drama of girl wrapped up in work who misses out on vital things in life. Cast is Betty Miller, Lois Wilson, Martin Brooks.

9:15—(7)—Orchid Award.

9:30—(7)—Juke Box Jury. (2)—Man Behind the Badge.

10:00—(4)—Letter to Loretta. "Earthquake," is story of man in iron lung who refuses to fight and live. With Loretta Young, John Agar. (2)—The Web. Jack Warden, Katherine Squire supporting cast of "Strange Sanctuary," starring E. G. Marshall. (7)—Hockey.

10:30—(4)—Mirror Theater. (2)—What's My Line.

11:00—(4)—Theater. (7)—I'm the Law. Starring George Raft in "Falling Star." (2)—News.

11:15—(2)—Playhouse.

11:30—(7)—Feature Film.

MONDAY MORNING

7:00—(4)—Today.

8:00—(7)—W. M. Kelly.

9:00—(4)—Playschool. (7) — Playhouse.

9:45—(2)—News.

10:00—(4)—Ding Dong School. (7) Billy Graham. (2)—Arthur Godfrey.

10:30— (4) —Glamor Girl. (7)—Wonderland.

11:00—(4)—Hawkins Falls. (7)—Charm Kitchen.

11:15—(4)—The Bennetts.

11:30—(4)—Three Steps to Heaven. (2)—Strike It Rich.

11:45—(4)—Follow Your Heart.

MONDAY AFTERNOON

12:00—(4)—Movie Quiz. (7)—12 Film. (2)—Valiant Lady.

12:15—(2)—Love of Life.

12:30—(4)—Travel Unlimited. (7)—Stars on Seven. (2)—Tomorrow's Search.

12:45—(2)—Guiding Light.

1:00—(4)—Jean McBride. (2) — You're What You Eat.

1:15—(2)—Beauty Is My Byline. Moore Show.

1:45—(7)—Strictly Female.

2:00—(2)—Double or Nothing.

2:15—(7)—News.

2:30—(7)—Theater. (2)— Houseparty.

2:45—(4)—Nancy Dixon.

3:00—(2)—Big Payoff. (4)—Kate Smith.

3:30—(7)—Cowboy Colt. (2)—Ladies Day.

4:00—(4)—Welcome Traveler. (7) — Turn to a Friend.

4:30—(4)—On Your Account. (2)—Feature Theater. (7)—Ern Westmore.

5:00—(4)—Adventure Patrol. (7)—Auntie Dee.

5:15—(4)—Gabby Hayes.

5:30—(4)—Howdy Doody. (2) — Kartoons. (7)—Capt. Hartz.

5:45—(7)—News. (2)—Sports.

MONDAY EVENING

6:00—(4)—Music Time. (7)—Detroit Deadline. (2)—ene Autry.

6:15—(4)—News. (7)—Sports.

6:30—(4)—Sports. (7)—Wild Bill. (2)—Telenews.

6:45—(4)—Man About Town. (2)—Ed Hayes.

7:00—(4)—U. of M. Football Films. (7)—Playhouse. (2)—Craig Kennedy.

7:30—(7)—Jamie. (2)—News. (4)—Arthur Murray.

7:45 — (4) — News. (2)—Perry Como.

8:00—(4)—Name That Tune. (7)—Sky King. (2)—Burns and Allen.

8:30—(4)—Voice of Firestone. (2) Talent Scouts. (7)—Liberace.

9:00 — (4) — Dennis Day. (7)—Notre Dame games. (2) — I Love Lucy.

9:30—(4)—Robert Montgomery. (2)—Red Buttons.

10:00—(7)—Boxing. (2) — Studio One.

10:30—(4)—Who Said That?

10:45—(7)—Political Talk

11:00—(4)—News. (7) — Soupy's On. (2)—News.

11:15—(4)—Weathercast. (7) — Charlie Chan. (2)—Theater.

11:30—(4)—Winchell & Mahoney.

--Today's Radio Programs--

Programs furnished by stations listed in this column are subject to change without notice

CKLW (800) WWJ, (950) WCAR (1130) WXYZ (1270) WJBK (1490) WJR (760)

TONIGHT

6:00—WJR, News
WWJ, News
WXYZ, Ed McKenzie
CKLW, News, Music
WJBK, News, Records

6:15—WJR, Three Suns
WWJ, Rose Program
CKLW, Secretary of State

6:30—WJR, Bob Reynolds
WWJ, Symphony
WXYZ, As We See It
CKLW, Parliament

6:45—WJR, Industry
WXYZ, Business Voice
CKLW, Mich. Catholic

7:00—WJR, Hollywood Stars
WXYZ, Disaster
CKLW, Theater
WJBK, Record Room

7:15—WXYZ, Three Suns

7:30—WJR, Johnny Mercer
WWJ, Quiz 'em
WXYZ, Winter's Classic
CKLW, Music Mysteries

8:00—WJR, Gunsmoke
WWJ, College Quiz
WXYZ, Dancing Party
CKLW, 20 Questions

8:15—WJBK, Football

8:30—WJR, Gangbusters
WWJ, Know NBC
CKLW, Barn Dance

9:00—WJR, Two for Money
WWJ, Baron and Bee
WXYZ, Hotel Statler
CKLW, Corn Picking

9:30—WJR, Jamboree
WWJ, Grand Opry
WXYZ, News, Party
CKLW, Lombardo

10:00—WJR, Sat. Nite
WWJ, Music Cavalcade
WXYZ, News, Top of Town
CKLW, Wayne King

10:15—WXYZ, Top Town

10:30—WWJ, Pee Wee King
CKLW, Dusty Lane

10:45—WJR, Speak, Dem.
CKLW, Lorne Green
WJBK, Hockey Recap

11:00—WWJ, News
WXYZ, News
CKLW, News
WJBK, News, Gentile

11:15—WJR, Bob Reynolds
WWJ, Rose
WXYZ, Top of Town
CKLW, Israel Vistas

11:30—WJR, Orchestra
WWJ, Dance Party
CKLW, Phil With Music

SUNDAY MORNING

8:00—WJR, At Dawning
WWJ, News, Rose
WJBK, Rise & Shine

8:30—WJR, Farm Review
WWJ, Coffee, Concert
CKLW, Sky Chapel
WJBK, Rise & Shine

9:00—WJR, Pavt. Hymns
WWJ, Meditations
CKLW, Breakfast Time
WJBK, News, Music

9:30—WJR, Sonata
WXYZ, Organ Reveries
WWJ, Devotion Songs
CKLW, Baughey Tab.
WJBK, God's Church

9:45—WXYZ, Morn. Dev.
WWJ, Devotion Songs
WCAR, Morn. Musicals

10:00—WJR, News
WWJ, Toytown Tunes
WXYZ, Bible Class
CKLW, Worship Hour
WJBK, Comic Weekly
WCAR, Gospel Hour

10:15—WJR, Karamu Quart.

10:30—WJR, Renfro Valley
WWJ, News
WXYZ, Light & Life
CKLW, Pontiac Baptist
WJBK, Ava Maria
WCAR, Back to God

10:45—WWJ, Rose Program

11:00—WWJ, Crossroads
WXYZ, Religious News
CKLW, Bethesda Temp.
WJBK, News, Serenade
WCAR, News, Rhythm

11:15—WJR, Faith Hymns
WXYZ, Chapel Window

11:30—WWJ, Magic Story
WXYZ, Voice
CKLW, TBA
WJBK, Detroit Pulpit

11:45—WJR, Relig in Act.
WWJ, News
CKLW, Healing Min.

12:00—WJR, Dale Marr
WWJ, Pulpit
WXYZ, Israel Message
CKLW, Bible Class
WJBK, Detroit Pulpit
WCAR, News, Harmony

12:15—WJR, String Time

12:30—WJR, Chapel Hour
WWJ, Art of Living
WXYZ, Negro Choir
CKLW, Voice
WJBK, Sun Serenade

12:45—WWJ, Storybook

1:00—WJR, Tabernacle
WWJ, St. Paul's Cath.
WXYZ, McKenzie
CKLW, Pontiac Baptist
WJBK, News, Serenade
WCAR, News, Harmony

1:30—WJR, Album
CKLW, Anglican Church
WJBK, Sun. Serenade
WCAR, Radio Temple

1:45—WJR, Radio Spotlight

2:00—WJR, News
WWJ, News
WXYZ, Gloria Parker
CKLW, Labor News
WJBK, Don McLeod
WCAR, News

2:15—WJR, Best Guest
WWJ, Quiet Hour
CKLW, News, Chats
WCAR, Record Rev.

2:30—WJR, Opinion
WWJ, Eternal Light
WXYZ, Time Capsule
CKLW, Back to God

SUNDAY AFTERNOON

1:00—WJR, Symphony
WWJ, Sunday Music
WXYZ, Truth Herald
WJBK, News, Serenade
CKLW, Brotherhood

1:15—WXYZ, Christ Church

1:30—CKLW, Sunday School
WXYZ, Music
WJBK, Melody Time

2:00—WJR, Music Hall
WWJ, Catholic Hour
WXYZ, Healing Waters
CKLW, Elder Morton
WJBK, News, Melody
WCAR, News, Review

2:30—WWJ, Meet Congress
WXYZ, Healing Wings
CKLW, Frank & Ernest

2:45—CKLW, Chosen People

3:00—WWJ, Carnival
WXYZ, Church in Home
CKLW, Your Boy Bud
WCAR, News, Review

3:15—WWJ, Blue Serenade
CKLW, Lanny Ross
WXYZ, Decision Hour

3:30—WWJ, Treasury
CKLW, Your Boy Bud
WXYZ, Hour of Decision

4:00—WJR, World Today
WXYZ, Revival Hour
CKLW, Freedom
WCAR, News, Review

4:30—WJR, Music for You
CKLW, Crime Fighters

4:45—WJR, Lions Press Box
CKLW, News

5:00—WJR, Lions-San Franc.
WXYZ, Music Hall
CKLW, The Shadow
WJBK, News
WCAR, News, Review

5:15—WJBK, Sports

5:30—WXYZ, Greatest Story
CKLW, True Detective
WJBK, Melody

SUNDAY EVENING

6:00—WWJ, Considine
WXYZ, Mon. Headlines
CKLW, Nick Carter
WJBK, News, Records

6:15—WWJ, Ask Hollywood
CKLW, Cecil Brown
WXYZ, Drew Pearson
WJBK, Record Room

6:30—WWJ, Playhouse
WXYZ, Ed McKenzie
CKLW, Commie with FBI

7:00—WXYZ, Around World
CKLW, Tabernacle

7:30—WWJ, The Marriage
WXYZ, What's That Song
CKLW, Radio Bible
WJBK, U. of D. Roundtable

8:00—WJR, Bing Crosby
WWJ, Hollywood Story
WXYZ, Music Hall
CKLW, Healing Wings
WJBK, News, Records

8:30—WJR, Little Margie
WWJ, Six Shooter
CKLW, Lutheran Hour
WJBK, Records

9:00—WJR, Hall of Fame
WWJ, Stroke of Fate
WXYZ, Taylor Grant
CKLW, Burns Baptist

9:15—WXYZ, Taylor Grant

9:30—WJR, Symphonette
WWJ, Theater
WXYZ, Hour of Decision
CKLW, Dr. Barnhouse
WJBK, Record Room

9:45—WXYZ, A. Cook

10:00—WJR, Jack Benny
WWJ, Last Man Out
WXYZ, Christian Action
CKLW, Radio Show
WJBK, News, Records

10:15—WXYZ, A. Cook

10:30—WJR, Facts Forum
WWJ, Meet the Press
WXYZ, Eddie Fisher
CKLW, Back to God
WJBK, Records

10:45—WJR, Christophers
WXYZ, Vacationland
WJBK, Blue Serenade

11:00—WJR, Dick Burris
WWJ, News
WXYZ, News
CKLW, News
WJBK, News,

11:15—WJR, UN on Record
WWJ, Sun. Serenade
WXYZ, Beyond the Stars
CKLW, Sunday Music
WJBK, Salute to Music

11:30—WJR, Star Symphony
WWJ, Lorraine's Party
WXYZ, Ballroom
WJBK, Records

11:45—CKLW, Church of God

MONDAY MORNING

6:30—WJR, Farm Forum
WWJ, Bob Maxwell
WXYZ, Fred Wolfe
CKLW, News, David
WJBK, News

6:45—WXYZ, News, Wolfe
WCAR, Coffee With Clem

7:00—WJR, Dick Burris
WWJ, News
CKLW, News, David
WJBK, Rise & Shine
WCAR, News, Messenger

7:15—WJR, Music Hall
WXYZ, Dick Osgood
CKLW, Toby David
WCAR, Clem

7:30—WWJ, Listen and Live
WXYZ, Fred Wolfe
CKLW, Austin Grant
WJBK, Gentile, Bingo

7:45—WWJ, News
CKLW, Toby David
WXYZ, Dick Osgood

8:00—WJR, Jack White
WWJ, Music
WXYZ, Osgood, Wolfe
CKLW, News, Lavid
WJBK, News, Gentile
WCAR, News

8:15—WJR, Bud Guest
WXYZ, Fred Wolfe
WCAR, Coffee With Clem

8:30—WJR, Music Hall
WCAR, Lady of the Day

8:45—WCAR, Radio Revival

9:00—WJR, News
WWJ, News, Cederberg
WXYZ, Breakfast Club
CKLW, News, Melodies
WJBK, News, Murphy
WCAR, News, Rhythm

9:15—WJR, George Morgan
WWJ, Bob Maxwell
CKLW, Gabriel Heatter
WJBK, Don McLeod

9:30—WJR, Mrs. Paige
CKLW, Kitchen Club

9:45—WJR, Pete & Joe
WWJ, Here's the Answer
CKLW, Good Neighbor

10:00—WJR, A. Godfrey
WWJ, Welcome Traveler
WXYZ, My True Story
CKLW, News, Homechats
WJBK, News, McLeod
WCAR, News, Temple

10:30—WWJ, Bob Hope
WXYZ, Whispering
CKLW, Mary Morgan
WCAR, Pontiac High School

10:45—WWJ, Break Bank
WXYZ, Girl Marries
WCAR, Harmony Hall

11:00—WWJ, Strike It Rich
WXYZ, Modern Romances
CKLW, Ladies Fair
WJBK, Tom George
WCAR, News, Harmony

11:15—WXYZ, Slagle's Party
CKLW, News

11:30—WJR, Make Up Mind
WWJ, Phrase Pays
WXYZ, Double or Nothing
CKLW, Queen for a Day

11:45—WJR, Rosemary
WWJ, Second Chance

12:00—WJR, Wendy Warren
WWJ, Cederberg
WXYZ, Turn to Friend
CKLW, Curt Massey
WJBK, News
WCAR, News

12:15—WJR, Aunt Jenny
WWJ, Fran Harris
WXYZ, Betty Crocker
CKLW, Austin Grant
WCAR, Noonday Caller
WWJ, Cinderella

12:30—WJR, Helen Trent
WWJ, Cinderella
WXYZ, News, Crocker
CKLW, Your Boy Bud
WCAR, Club 1130

12:45—WJR, Jack White
WXYZ, Talk

MONDAY AFTERNOON

1:00—WJR, Road of Life
WWJ, News, Mulholland
WXYZ, Charm Time
CKLW, News
WJBK, News, George
WCAR, News, Club

1:15—WJR, Ma Perkins
WJBK, Tom George
CKLW, Waltz

1:30—WJR, Dr Malone
WXYZ, News, McBride
CKLW, Your Boy Bud
WJBK, Tom George
WCAR, News, Club

1:45—WJR, Guiding Light

2:00—WJR, Mrs. Burton
WWJ, News
WXYZ, Winter
CKLW, News, Bud
WJBK, Tom George
WCAR, News, Club

2:15—WJR, Perry Mason
WXYZ, Winter

2:30—WJR, Nora Drake
WWJ, Dave Garroway
WXYZ, Crocker Winter
WCAR, Sports

2:45—WJR, Brighter Day
WWJ, R. Mulholland
CKLW, Your Boy Bud
WCAR, Club 1130

3:00—WJR, Hilltop House
WWJ, Life Beautiful
CKLW, Piano Briefs
WCAR, News, Rhythm
WJBK, News, George
WCAR, News, Rhythm

3:15—WJR, House Party
WWJ, Road of Life
CKLW, Eddie Chase

3:30—WWJ, Pepper Young
WXYZ, Paul Winter
CKLW, Eddie Chase
WJBK, Don McLeod

3:45—WJR, Gal Sunday
WWJ, Right to Happ.

4:00—WJR, News
WWJ, Backstage Wife
WXYZ, Wattrick McK.
WJBK, News
WCAR, News, Ballads

4:15—WJR, Deland Show
WWJ, Stella Dallas
WCAR, Talk Sports

4:30—WJR, Matinee
WWJ, Widder Brown
WXYZ, News, McKenzie
WJBK, Don McLeod
WCAR, Ballads

4:45—WJR, Happens Daily
WWJ, Women in House
CKLW, News, Ridier

5:00—WJR, News
WWJ, Plain Bill
WXYZ, Wattrick, McK.
CKLW, Eddie Chase
WJBK, News, McLeod
WCAR, News, Ballads

5:15—WJR, Music Hall
WWJ, 1st Page Parrell

5:30—WWJ, L. Jones
CKLW, Wild Bill

5:45—WJR, Curt Massey
WWJ, Marriage Pays
CKLW, Cecil Brown

MONDAY NIGHT

6:00—WJR, News
WWJ, News by True
WXYZ, Wattrick-McKenzie
CKLW, News, Sports
WJBK, Headless Horseman

6:15—WJR, Clark Quartet
WWJ, Budd Lynch
WXYZ, Lee Smits
CKLW, Eddie Chase

6:30—WJR, Bob Reynolds
WWJ, Fran Pettay
WXYZ, McKenzie

6:45—WJR, Lowell Thomas
WWJ, Nation's Business

7:00—WJR, Guest House
WWJ, 1 Star Extra
WXYZ, Bill Stern
CKLW, Fulton Lewis Jr.
WJBK, T. George

7:15—WWJ, Alex Drier
WXYZ, Show World
CKLW, Guy Nunn

7:30—WJR, Family Skeleton
WWJ, Morgan Beatty
WXYZ, Lone Ranger
CKLW, Gabriel Heatter

7:45—WJR, Ed. R. Murrow
WWJ, One Man's Family
CKLW, Perry Como

8:00—WJR, Suspense
WWJ, Railroad Hour
WXYZ, Your Land, Mine
CKLW, The Falcon
WJBK, Tom George

8:15—WXYZ, Sammy Kaye

8:30—WJR, Talent Scouts
WWJ, Voice Program
WXYZ, Band of the Day
CKLW, Counterspy
WJBK, Bob Murphy

8:45—WXYZ, Vandercook

9:00—WJR, Lux Theater
WWJ, Telephone Hour
WXYZ, Medical Forum
CKLW, Hour of Charm

9:30—WWJ, Band of Am.
CKLW, Rep. Roundup
WXYZ, Celebrity Table
WJBK, House Party

10:00—WJR, Vaughn Monroe
WWJ, Fibber McGee
WXYZ, News
CKLW, Edwards

10:15—WXYZ, Top of Town
WWJ, Top This
CKLW, Fran Warren
WJBK, L. Gentile

10:30—WJR, Wizard
WWJ, Jason
WXYZ, Edwin Hill
CKLW, News

10:45—WJR, Pres. Eisenhower
WWJ, Paris Stars
CKLW, Quiet Sanctuary

11:00—WJR, News
WWJ, News
WJBK, News
CKLW, News, Bonds

11:15—WJR, Bob Reynolds
WWJ, Norman Cloutier
WXYZ, Top of Town
CKLW, Music

11:30—WJR, Believe, Music
WWJ, Laura's Dance Party
CKLW, Phil With Music

Red Skelton Will Be Honored by Ornithologists

LOS ANGELES (AP)—The American Ornithologist's Union will honor Red Skelton tonight for his "extensive research on the linguistics of the sea gull."

The AOU, founded in 1883, is composed of university and museum experts on birds.

The movie and TV comedian will receive the citation at a banquet which closes the group's three-day meeting here.

Kenneth E. Steager, secretary of the AOU, said "Too many people take birds for granted. We just want to honor Skelton for telling those sea gull stories."

Besides, Steager said, the citation will "keep some of our members from taking themselves too seriously."

Skelton said he is preparing a dozen new sea gull stories to test on his learned audience, adding: "I hope they won't give me the bird."

3 Youths Sentenced for Night Breakins

Three Pontiac youths with good war records were placed on probation Friday by Circuit Judge Frank L. Doty when they appeared before him for sentencing on a charge of breaking and entering in the nighttime.

James Nickerson, 22, of 1371 N. Perry St., Albert McConnell, 24, of 787 Sterling Rd. and Thomas Miller, 23, of 578 E. Columbia St., each received two years probation and were assessed $200 costs.

They pleaded guilty Oct. 2 to stealing a truck and safe from a store at 239 Pontiac Rd.

Silent-Screen Star Files Alimony Suit

LOS ANGELES (AP)—A suit for $71,372 in back alimony was filed yesterday by silent screen star Bessie Love against movie writer-producer William B. Hawks.

Married in 1929, they were divorced in 1936. Miss Love, residing in London with their daughter, Patricia, 21, said her claim is based on a property agreement made at the time of their divorce. It gave her from a third to a half of Hawks' earnings, her suit said, minimum payment to be $250 and the maximum $1,000 monthly.

Hawks has since been married to actress Virginia Walker and socialite Mrs. Frances Koshland Judge.

Actor Burt Lancaster Hurt Making Movie

HOLLYWOOD (AP)—Burt Lancaster has torn leg and hip ligaments and shooting of a movie has been suspended because a horse fell on him.

Actor and horse cartwheeled off a mountain trail during the filming of a scene, Lancaster's studio said esterday. They rolled 50 feet down a slope in the High Sierras, the horse landing on Lancaster. The ex-circus acrobat was reported en route back to Hollywood.

Church Women Plan Program

World Community Day to Be Observed Here Monday, Nov. 9

World Comunity Day, observed annually by United Church Women, will be held Nov. 9 this year at First Presbyterian Church. The event will begin at 12:30 with "Luncheon is Served."

The theme this year is "Building Lasting Peace."

The program will include several Will Build Peace," also, a panel discussion and worship service.

Mrs. Walter Willson is the local president and acting as program chairman is Mrs. John Garrison.

United Church Women was organized in Pontiac as Pontiac Council of Church Women. It is a group of church women from most of the churches who are united for Christian service. They seek to promote interracial goodwill and to promote a feeling of unity among the various denominations.

The group meet once a month for this purpose and the membership is open to anyone interested.

TIME FOR MUSIC

WCAR

All day long it's time for music . . . Happy, pleasant music that helps you get the day's work done without ever demanding that you stop what you're doing to listen.

YES, you always have time for music, any time, or all the time is the time to listen . . . to W.CAR.

Coffee With Clem
Mon. through Sat. 6:45 a. m.
Rhythm Roundup
Mon. through Sat. 6:05 a. m. and 3:05 p. m. Sun. 9:05 a. m.
Harmony Hall
Mon. through Sun. 10:30 a. m.
Club 1130
Mon! through Sat. 12:30 p. m.
Ballads, Blues and Bounce
Mon. through Sat. 4:05 p. m.
W•CAR 1130 kc.

TV SERVICE
Day or Night
$3.50 Service Charge
Call FE 2-2871
Mitchell's TV Sales and Service
109 N. Saginaw St.

DEEP FREEZE UPRIGHT
Newest and most modern freezer available today. We have several slightly marred in transits. $449.00 value $249.00
MICHIGAN FLUORESCENT
393 Orchard Lake Ave.

Consider Cuts in Foreign Aid

Administration Heads Feel Europe Economic Health Improving

WASHINGTON (AP) — Administration officials are considering further cuts in foreign economic aid on the theory that, because of Europe's improving economic health, they would not weaken its defense effort.

This administration reasoning is expected to be reflected in budget proposals to Congress next year for appropriations for the fiscal year beginning July 1.

Economic improvements in Europe are measured, for example, by the expected achievement of a nine billion dollar total of gold and dollar reserves behind European currencies. Such gains are attributed not only to the prolonged U.S. assistance programs but to renewed confidence by the Europeans in themselves and to the cumulative effects of recovery from World War II destruction.

* * *

The economic prospects and outlook will be reviewed in Paris next week by the Organization for European Economic Cooperation (OEEC), which includes 17 nations. Harold E. Stassen, President Eisenhower' chief of foreign operations, will attend in the role of observer. He is expected to tell the Europeans they can count on a relatively stable American economy for a long time in the future.

Stassen and his advisers estimate that the next round of congressional appropriations will show:

1. A further gradual decline in economic assistance to Europe.

2. An increase in assistance and development programs in the Middle East and Far East and an unchanged continuation of U. S. aid to Latin America.

* * *

These estimates have not yet been reduced to publicly known figures. However, funds appropriated for aid to Europe in the fiscal year ending next June 30, including help to France to carry on the war in Indochina, total 790 million dollars. This compares with a total of $1,282,000,000 made available for the same general purposes in the previous fiscal year.

Is Dead at 103, Buried in Casket Built by Himself

BELEN, N. M. (AP) — Domingo Valles, 103, is dead—and buried in the coffin he built for himself.

As he put the finishing touches on the pine casket five years ago, he explained:

"If I'm going anywhere from here, I want to go in dignity."

The New Mexico pioneer was born in old Mexico May 15, 1850. He was nine when he came to Belen, and spent most of his life ranching in the area.

Domingo—who recalled the Lincoln County war in the days of Billy The Kid—long ago was acquitted in an unsolved murder case, the shooting of Col. Francisco Chavez, prominent early-day New Mexico political figure.

Search Gulf for Lost Michigan Boatman

MIAMI, Fla. (AP) — Plans were made to send out nine Coast Guard planes to scan the Gulf of Mexico today for a missing powerboat and its Grand Rapids, Mich., owner.

Three planes searched the Gulf yesterday in a vain effort to locate the cabin cruiser Ronnie Dee, reported six days overdue on a trip from Carradelle to Cedar Key, Fla. The 20-foot powerboat was owned and skippered by Jack Malone of Grand Rapids and had one other unidentified man aboard.

Malone had cruised down the Mississippi River into the Gulf and was last heard from on Oct. 17.

Two Coast Guard planes from St. Petersburg and another from Keesler Field, Biloxi, Miss., took part in yesterday's hunt.

Bandleader Jerry Gray Charged With Cruelty

LOS ANGELES (AP)—Cruelty is charged to bandleader Jerry Gray, 38, in a divorce suit filed yesterday by Barbara Anne Denby Gray, 20, formerly of Phoenix, Ariz.

She said his income is $4,000 a week and asked $1,050 a month in alimony and support for their 11-month-old son, Albert. Her complaint said they were married Dec. 1, 1951, in Los Angeles and separated last July 30. She asked for all community property, including their home in Sherman Oaks.

Crosby Is Sued for $1,051,400

3 Charge Crooner Was Intoxicated When Cars Collided Oct. 11

LOS ANGELES (AP)—Three persons filed suit yesterday for $1,051,400 damages from Bing Crosby, alleging he was "under the influence of intoxicating liquors" when his car and theirs collided about 5:30 a.m. Oct. 11.

Superior Court subpoenaed the crooner to give a deposition Nov. 2 in an attorney's office.

Crosby's $12,500 Mercedes-Benz sports car was damaged in the crash at Wilshire and Sepulveda Blvds. and he suffered a wrenched back.

* * *

The personal injury suit was filed by the driver of the other car, Frank Verdugo, 32, a city fireman; his wife, Lucy, 25, and her brother, Eulalio Perea, 25, a produce market clerk. They are still hospitalized.

They allege that Crosby was driving in a "wanton and reckless" manner and "while under the influence of intoxicating liquors." The suit asserts that Crosby's "faculties were substantially impaired" by liquor and by lack of a "reasonable amount of rest or sleep."

Verdugo contends he and his wife suffered injuries of a permanent nature and that their sedan was completely wrecked.

* * *

Deputy Dist. Atty. George H. Johnson told a reporter: "Investigation by our office and by the California highway patrol has produced no evidence to indicate any criminal offense on the part of either driver involved in the Crosby accident."

Approve Hope College

HOLLAND (AP)—Hope College has been placed on the list of approved schools by the American Chemical Society, Dr. Irwin J. Lubbers, president of Hope, has been informed.

Savings Notes Sale Halted by Treasury

WASHINGTON (AP)—The treasury, trying to avoid being pushed up against the legal ceiling on the national debt, has stopped selling savings notes.

The notes—not to be confused with savings bonds, which can still be bought — were being snapped up by investors at a rate of more than 60 million dollars on some days. They pay 2.21 per cent interest and are used mostly by corporations which have cash reserves to invest for a short time.

The treasury took them off the market last night because every time one is sold it increases the national debt. The debt subject to limit is now about 2½ billion dollars below the statutory ceiling of 275 billion. The treasury expects to use up the greater portion of that leeway next week in marketing a 1½ to 2 billion dollar bond issue.

Sentence Anita O'Day for Possessing Narcotics

LONG BEACH, Calif. (AP)—Singer Anita O'Day has been sentenced to five months in jail and placed on five years' probation for possessing narcotics.

She was convicted last Aug. 25 on testimony of vice squad officers that they saw her inhale powder from a piece of paper in the rest room of a night club, and that tests showed the powder was heroin.

The singer's lawyer moved for a new trial yesterday on grounds of new evidence but the cour denied it.

Holly Auto Theft Brings Prison Sentence to Man

Delmar J. Butcher, 25, of 1201 Mary St., Mt. Morris, was sentenced to one-and-a-half to five years in prison by Circuit Judge Frank L. Doty Friday on an auto theft charge. Butcher pleaded guilty Oct. 2 to stealing an auto in Holly after his own car broke down.

Detroit Man Gets 1 to 5 Years Prison for Theft

A one to five year prison sentence was imposed Friday on Charles McGee, 33, of a Detroit hotel, when he appeared before Circuit Judge Frank L. Doty on a charge of larceny by conversion.

McGee pleaded guilty Oct. 2 to stealing an auto and converting it to his own use and will serve his sentence in Southern Michigan Prison at Jackson.

Elks Ruler to Be Guest

HOLLAND (AP)—Earl E. James, of Oklahoma City, Okla., grand exalted ruler of the Elks Lodge, will be guest of local Elks at a banquet in his honor Nov. 23.

Messerschmitt Sees U. S. Plane Factories

LOS ANGELES (AP) — If aircraft manufacture is ever permitted in Germaany again, Willy Messerschmitt hopes to return to plane designing.

Messerschmitt, whose World War II Luftwaffe fighters were the lance-point of Hitler's air power, now is engaged in furniture manufacturing in Augsburg. He is looking over the airplane factories in Southern California.

"Do you think Germany should be allowed to produce arms and aircraft?" a reporter asked.

"I'll leave that up to the politicians," answered the bushy-haired designer.

Gets 10 Days for Driving With Revoked License

Stephen Lutz, 33, of 22739 Middlebelt Rd., Farmington, was sentenced Friday to 10 days in Oakland County Jail on a charge of illegal possession of a gun by Circuit Judge Frank L. Doty. Lutz pleaded guilty to the charge Oct. 2.

"Reliable INSURANCE Protection"
Wm. W. Donaldson Agency
714 Community National Bank Building
Pontiac 14, Michigan
Res. FE 5-6424 Phones: Office FE 2-9673

FOOTBALL OCT. 25 on TV and RADIO
Detroit Lions vs San Francisco 49ers
WJR and WJBK-TV at 5:00 P. M.
WJR and WJBK-TV
BROUGHT TO YOU BY
GOEBEL 22 BEER
DISTRIBUTED BY
GOLD LABEL DISTRIBUTORS

When You Need Expert TV or Radio Service
Call a Member of the . . .
OAKLAND COUNTY ELECTRONIC ASSOCIATION

The following members abide by this code of ethics: (1) Do not deceive the public with misleading advertising. (2) Have courteous, business-like manner. (3) Give estimate before major work. (4) Do only such work necessary for satisfactory performance. (5) Prices of parts and labor kept at reasonable level. (6) Issue itemized bill. (7) Guarantee all parts and tubes installed for 90 days.

PONTIAC
ANDY CONDON'S RADIO T-V ... 176 Crestwood, FE 4-9736
BLAKE RADIO-TV ... 3149 W. Huron, FE 4-5791
BUSSARD ELECTRIC SHOP ... 84 Oakland, FE 2-6445
CAMPBELL RADIO & TV SERV. 89 Chamberlain, FE 2-7406
CHRISTIE RADIO MAINTENANCE ... 38 Miller, FE 5-8752
CLARK RADIO & TV ... 185 Oakland, FE 5-2139
EASTERN RADIO & TV ... 8 S. Paddock, FE 2-1650
HAMP