The Weather
U.S. Weather Bureau Forecast
Possibdie Snow Flurries,
Details, Page 2.

THE PONTIAC PRESS

MAKE OVER PAGES

115th YEAR ★★★★★ PONTIAC, MICHIGAN, THURSDAY, MARCH 7, 1957—60 PAGES ASSOCIATED PRESS UNITED PRESS PHOTOS INTERNATIONAL NEWS SERVICE 7c

8 Men Missing After 2 Ships Collide

★ ★ ★ ★ ★ ★ ★ ★ ★ ★ ★ ★ ★ ★ ★

Last of Israelis Leave Gaza

Disputed Strip Is Turned Over to U.N. Control

Aqaba Area Evacuation Slated for Completion Tomorrow

FROM OUR WIRE SERVICES

GAZA — The last Israeli troops in the Gaza Strip were evacuated at dawn today.

A few hours earlier, the Arab mayor of Gaza formally turned over the City of Gaza to a colonel in the U.N. Emergency Force thus placing the entire disputed strip under U.N. administration.

(Israeli evacuation of the shore at the mouth of the Gulf of Aqaba and occupation of the area by U.N. troops was scheduled for completion tomorrow.)

★ ★ ★

Before the last Israeli pulled out, 300 fedayeens (Arab commandos) lodged in the Gaza Prison were handed over to U.N. troops.

The UNEF reimposed a curfew on the strip as a precautionary measure following disturbances among the Arabs.

Armed Danish and Norwegian sentries guarded foodstores, hospitals and other public buildings. Some warehouses were broken into during nighttime troop changeover and looted.

SETTLEMENTS ARM

As Israeli occupation of the 125-mile coastal region came to an end, Zionist settlements all along the Gaza frontier unpacked guns in preparation against expected fedayeen attacks.

Farmers worked under the protection of armed guards and tractor drivers carried rifles as they did before Israel's Sinai campaign in November put a stop to the nightly raids of Egyptian-trained Arab commandos.

The Israelis halted the pull-out for a while yesterday because of a report that Egyptian civilian officials were moving into the Gaza Strip. It was resumed later, however, after a parley with U.N. officials, and heavily - laden trucks moved steadily across the Gaza frontier in the rain.

According to the Israelis, the U.N. officials said they were

(Continued on Page 2, Col. 1)

MEMO TO PILATE — ONE COLOR

Caesar Is 'Not Disturbed'

In reply to Pontius Pilate's confidential report on the appearance of a strange prophet in the Jordan river district, Tiberius Caesar wrote from Rome.

My Dear Governor:

As you know, the Legions under my command conquered the whole of Germany from the Rhine to the Elbe. There has been no serious trouble since.

★ ★ ★

I follow the practice of letting the people of the provinces follow their own beliefs and customs so long as there is no conflict with the Roman law. That, of course, is supreme. There must be order. And there must be proper tribute to Rome for maintaining order.

With this preface, I come to the matter of your report. About this "wildish sort of man John," as you describe him, I am not disturbed. I leave the whole matter to your judgment.

You are an able governor or you would not be in Judaea. Certainly you are more competent to apprise and administer local affairs as a resident than is anyone in Rome, many leagues away.

★ ★ ★

My Mother, Livia, is much excited by your story. She has told it at all the banquets and there has been both somber and merry speculation. (My Romans are much more volatile in their talk than in their actions.)

Aelius, my adviser, is very concerned that this John will soften the soldiers so that they do not carry out our commands. But Aelius is always fussing about something. I think you know that we demand discipline among our legionnaires. This you will watch. Beyond that I am unconcerned.

But do send me more details. Livia and her friends are virtually panting for them. Rome is most dull just now . . .

(Signed) Caesar.

The next details Tiberius received were ideally suited to banquet gossip and chit-chat among the Roman matrons. Herod, Tetrach of Galilee, had been exposed in a scandal.

Supervisors Set 12-Part Agenda; Meeting Friday

Controversy on Shift of County Seat Possible —Expect Drain Proposal

The question of shifting the county seat loomed in the background today as Oakland County supervisors planned their monthly meeting tomorrow.

No official report had been scheduled on the 12-part advance agenda for 9:30 a.m. in the fourth-floor meeting room of the County Office Building, 1 Lafayette St.

However, there remained a possibility discussion would arise spontaneously from the floor on the controversial question that was brought up by the Royal Oak Chamber of Commerce last month.

Howard K. Kelley, of Royal Oak introduced a chamber resolution calling for transfer of the seat of county government from Pontiac to Royal Oak.

Citing delays in construction of a new courthouse here, the proposal suggested a building in Royal Oak would be more easily accessible to the majority of the county.

The proposal took into account that the courthouse, under Michigan law, must be located within the city limits of the county seat.

The resolution was sent without discussion to the supervisors' special building committee, whose plans for the first $2.5 million section of a $5.5 million structure in the Telegraph road county service center, are presently blocked by legal entanglements.

Kelley, Royal Oak's mayor, is recovering from an appendectomy operation and was not expected to attend tomorrow.

Others who have expressed growing pro and con interest may carry the question to a floor discussion in his stead.

On the agenda were reports from the ways and means committee. An important proposal is that the county assume some of the cost in the projected Twelve Towns Drain Relief plan for the southern part of the county.

At present, the $30 million project to relieve annual spring flooding is tied up in a law suit brought by two member communities.

Objecting to their shares of the total cost, Southfield Township and Troy filed suit to be free of the project.

Another resolution would call for crowding at the County Children's measures to relieve reported Home.

Impressive — Even at 158



United Press Photo

PROUD OLD SHIP — The three-masted frigate U. S. S. Constitution ("Old Ironsides") creaks into its Boston drydock before undergoing inspection of its underwater timbers. Built 158 years ago, the old ship has its own berth alongside a dock at Boston's naval base. The vessels holds the honorary designation of "flagship of United States naval fleets."

Naval Tanker and Freighter Crash in River

Blasts Follow Ramming Near Delaware City of New Castle

NEW CASTLE, Del. (INS)—A U.S. Navy tanker and a Liberian freighter collided in the Delaware River early today and the Coast Guard said at least eight crewmen were unaccounted for.

A series of explosions followed the collision, and both ships caught fire. The Navy vessel later settled down in shallow water, with only its bow protruding.

All 23 crew members, including two women, aboard the Liberian freighter, "Elna II," were reported by the ship's captain, Alexander Harre, to have been saved, but several were injured.

Estimates of the number aboard the Navy ship, the "Mission San Francisco," ranged from 42 to 48. Nine were known to have been brought into New Castle.

The Coast Guard in New York said 26 men, all believed to have come from the "San Francisco," were aboard one of its vessels at the scene.

The men, aboard the cutter Zinnia, were transferred to an Army tug and taken to New Castle.

★ ★ ★

The Zinnia and other Coast Guard vessels stayed at the scene to extinguish flames shooting out of the bow of the "San Francisco."

HUNT SURVIVORS

The Coast Guard vessels also searched for additional survivors.

A light mist changed to light snow in the morning, somewhat hampering rescue operations. River traffic was halted in both directions.

★ ★ ★

The Coast Guard said 42 men were "reported" aboard the "San Francisco," but one crewman set the figure at "about 48."

The Delaware State Police in New Castle said it had recorded only nine survivors from the "San Francisco" and 23 from the "Elna."

The 40,000-barrel civilian-manned Navy tanker was en route from Newark to Paulsboro, N.J., to take on fuel.

Chief Engineer Pierre Baird of Vista, Calif., said he believed

(Continued on Page 2, Col. 3)

Oregon Probe Continues

Did Gambler Try to 'Buy' Official?

WASHINGTON (INS)—The Senate's probe of union-underworld corruption in the Pacific Northwest focuses attention today on an alleged attempt by gamblers to bribe a public official.

Robert F. Kennedy, counsel for the select committee, said testimony will deal with a reported maneuver by operators of after-hours liquor and gaming joints to buy off the official, whose identity Kennedy did not reveal.

The committee also will announce results of a lie-detector test given yesterday to Portland, Ore., night club operator Nathan Zusman.

★ ★ ★

Zusman demanded the mechanical examination after a portly, husky-voiced Portland call house madam, Helen E. "Big Helen" Hardy, identified him as the city's leading expert on developments in the world of prostitution.

Zusman also angrily demanded that "Big Helen" take the test with him. But "Big Helen" already was on her way home to Miles City, Mont.

The somber heavy-set madam, dressed wholly in black, said Zusman gave her assurances that Multnomah County District Attorney William M. Langley would not interfere with operation of a call house in a swank Portland residential area.

OFFERED HELP

She also claimed that Zusman offered to help set her up in business and accepted commissions for sending customers to her "girls."

The night club owner irately branded "Big Helen's" accusations "a lie—a definnite lie."

Kennedy said today's probe of the alleged bribe will involve bushy-haired, soft-spoken Portland gambler James B. (Big Jim) Elkins — the committee's tell-all witness—and two Seattle underworld leaders who invoked Maloney and Joe McLaughlin.

★ ★ ★

Eight or nine witnesses will be called by Kennedy to discuss the deal.

Waterford Girl Killed by Auto

Injuries Prove Fatal to Mary E. Williams, 13, Struck on M59

A 13-year-old Waterford Township girl died last night from injuries received when she was struck by an auto on M59 near Crescent Lake road.

Mary E. Williams, daughter of Mr. and Mrs. Brown Williams, of 1661 Eason St. suffered fractures of the neck and ribs and internal injuries in the accident which occurred at 7 p.m.

She died an hour later at Pontiac General Hospital.

The driver, Franklyn A. Roe, 72, of 2358 Hartford St., Waterford Township, will make a statement to the Oakland County prosecutor's office today, together with three witnesses.

Roe told Waterford Police the girl stepped out into the lane of traffic, then backed up and jumped out again. She was running and looking straight ahead, he said.

According to her mother, the girl had been sent to a nearby store for shoe polish.

Invite Adenauer in May

WASHINGTON (INS)—The White House announced today that West German Chancellor Konrad Adenauer has been invited to confer with President Eisenhower in Washington late in May.

School Aid May Be Cut

LANSING (INS)—Unless the legislature setps in, state aid to local school districts will be cut about $11 per pupil in May, a Department of Public Instruction official estimated today.

For County Residents

Area Medics Set Polio Shot Plans

An adult polio immunization program for Oakland County residents, ages 15 through 50, was formulated last night at a meeting of the Oakland County Medical Society.

Based on a report of the polio committee, headed by Dr. Frederick Adams, of Birmingham, the society agreed to have individual doctors give the shots in their own offices at a suggested fee of $3 each in the three-shot series.

The doctors set the week of April 22 as the target week for publicity purposes, but urged residents to come in a soon as possible to start the series.

Dr. Adams told the society the supply of vaccine is ample for the 300,000 Oakland County residents in the 15-50 age group if the immunization program is spread out over a number of weeks.

If everyone waits until the official week, doctors may run short of vaccine, he added.

FREE SHOTS

The society decided its members would give shots free to anyone unable to pay and was told doctors would be reimbursed by the National Foundation for Infantile Paralysis for the vaccine used in the free immunizations.

Dr. Adams said his committee had discovered that the use of mass clinics for immunization had not worked out in other counties across the country, because of a low percentage of turnout.

The society also outlined a publicity program for the April 22 week which will include notices from doctors to their own patients, posters for display in drug stores and doctors' offices, announcements in churches and synagogues, and a press and radio campaign.

DISCUSS STATUS

The status of the 1-14 age group and pregnant women, who now fall under the state national pro-

(Continued on Page 2, Col. 3)

Hang On to Woolies, Colder Weather Due

The weather man forecasts mostly fair and colder tonight, with possible snow flurries, and a low of 12 to 17.

Friday will be partly cloudy with little change in temperature, high 28 to 32.

Pontiac's lowest temperature preceding 8 a.m. this morning was 27. The temperature at 1 p.m. was 30.

The outlook for Saturday is colder with mostly cloudy weather and snow flurries.

Tiger Training Camp Pictures, Page 47

Wives of Police Are Prisoners—Call Club—POW!

If Pontiac police officers' wives unofficially refer to themselves as "prisoners", they feel its their hubbies' fault.

The ladies decided to organize last night, despite the Pontiac Police Officers Assn. refusal to support a women's auxiliary.

The women's independent group will be known as the Police Officers Wives — "POW" for short, abbreviation for "prisoners of war" and as far as the ladies feel, it's no accident.

The 31 wives voted unanimously on the first ballot, in contrast to the three ballots necessary before their husbands finally decided Tuesday against the auxiliary.

The women, who first proposed the auxiliary, voted to hold social meetings the first Wednesday of every month until they are able financially to sponsor charity projects.

Gives Go-Ahead to Clear Canal

Egypt Says Work May Resume Friday; Expects Opening in 2 Weeks

UNITED NATIONS, N. Y. (INS)—Egypt informed Dag Hammarskjold today that clearance work in the Suez Canal can be resumed Friday after the U.N. Assembly has been told officially by the secretary general that Israel's withdrawal from captured areas has been completed.

The final removal of two wrecks by Lt. Gen. Raymond A. Wheeler's salvage force has been held up by the Egyptian government as a means of applying pressure on Israel to pull out of Aqaba and Gaza.

It is estimated at U.N. that the Suez will be reopened to shipping in two weeks.

Hammarskjold will fly to Cairo next week to visit U.N. Emergency Force positions on the Israeli-Egyptian border and to confer on future steps there with U.N. Commander Maj. Gen. E. L. M. Burns.

HAS COMPLETE CHARGE

Burns, whose troops have taken over Aqaba Gulf positions and the Gaza Strip in the past 24 hours, will be in complete charge of military as well as civilian rule pending Hammarskjold's visit and other decisions affecting the two areas.

Income Tax Return Prepared
A. Wodek—Tax Consultant. 53½ W. Huron St. Open Eves. FE 4-1549.

In Today's Press

Special	47
County News	26
Editorials	6
Market Basket	31 thru 41
Sports	47 thru 50
Theaters	51
TV & Radio Programs	59
Wilson, Earl	59
Women's Pages	42 thru 46

Church Women Prepare for World Day of Prayer



Pontiac Press Photo

OBSERVED IN 145 COUNTRIES — Church women of Pontiac tomorrow will join in the World Day of Prayer which will be observed by churches in 145 countries, and in 1,000 dialects. Service here will be in First Presbyterian Church. Shown above assisting in preparations are (left to right) Mrs. Luther Strickland, Mrs. Paul T. Hart, Mrs. Clayton Rule and Mrs. I. M. Lewis.

Would Boost to 1st Class Status

Eye 'Junk Mail' Bill

Oakland County Congressman William S. Broomfield has introduced legislation which would materially boost the postal rates for so called "junk mail."

Under his proposal, the rates would be increased to first class mail rates.

"This is one of the main services which is costing the government many millions each year," Broomfield said.

"Junk mail" is primarily advertising mail addressed to boxholders or occupants, and its volume has been cited by many officials as a great burden on crowded postal facilities.

The bill, which was sent to the Postal Committee, would only affect third class mail.

"I feel the firms sending this mail should pay their own way, instead of everyone paying for them," Broomfield said.

Local Fuel Supplies Dwindling

Standard Joins Area Walkouts

Pickets Block Delivery as Negotiators Agree to Resume Talks

Some 5,000 homes and businesses in the Pontiac area today were running low on fuel oil as pickets blocked deliveries out of the local yard of the Standard Oil Co., 95 W. Pike St.

The walkout at midnight last night of 12 drivers and 3 clerks, members of Central States Petroleum Union, Local 102, followed a shutdown of three Detroit area Standard terminals yesterday.

A spokesman for the Birmingham Standard Co. yard said their supplies of fuel oil and gasoline would last "three days." It comes from the struck Detroit terminals.

Yesterday, Circuit Court Judge Frank L. Doty granted a temporary injunction to Socony Mobil Oil Co. to stop the picketing of the company's yard at 521 S. Telegraph Rd.

NORMAL DELIVERIES

Normal deliveries of oil and gas to hundreds of homes and service stations resumed at noon yesterday, after being stopped since early Monday.

The Detroit Socony outlets still remain struck today by members of the Oil, Chemical and Atomic Workers' International Union local 11-389, CIO. Workers there began their walkout a week ago.

Representatives of the union and company have agreed to resume negotiations at 10 a.m. tomorrow, under supervision of federal conciliators.

TRUCE TALKS

Attempts are being made to arrange similar truce talks between Standard officials and the union.

Although Central States union officials were not available for comment, Byron L. Cole, local Standard yard manager, said he understood the strike was over wages and fringe benefits.

Walter Thornton, secretary-treasurer of Local 11-389, said "We're trying to keep this thing from spreading" to five other major refining companies whose contracts either have expired or are about to.

The union is negotiating with Shell, Texaco, Gulf, Sinclair and Pure Oil on a national basis.

Last Israeli Troops Pull Out of Gaza

(Continued From Page One)

equipped solely to take over routine security duties in the 125-square-mile coastal strip Israel siezed from Egypt in the invasion last fall.

The U.N. representatives said they could not detach any units to take over civil administration duties.

TO MAINTAIN RULE

Other U.N. sources said, however, it was the intent of Maj. Gen. E. L. M. Burns, commander of the emergency force, to maintain, during the takeover operation, the present Arab administration which has been working under Israeli supervision in Gaza.

★ ★ ★

Although the Israelis were unable to get a solid commitment that Egyptian civilians will not be permitted to return to Gaza, they decided to resume the evacuation.

Ben-Gurion warned in the Knesset of possible Israeli action should the Arab raids on Israeli territory be resumed after the Israelis left.

He also served notice Israel could not agree to handing Gaza back to the Egyptians, restoring the status of the 1949 armistice.

The Weather

Full U.S. Weather Bureau Report

PONTIAC AND VICINITY — Partly to mostly cloudy today with a few snow flurries likely and colder. Mostly fair and colder tonight. Friday partly cloudy and little change in temperature. Winds north to northwest 8 to 15 miles per hour today becoming light and somewhat variable tonight and Friday. High today 22 to 26, low tonight 12 to 17, high Friday 28 to 32. Saturday, turning colder with mostly cloudy weather and snow flurries.

Today in Pontiac

Lowest temperature preceding 8 a.m. 27.

At 8 a.m.: Wind velocity 10 m.p.h. Direction—North.

Sun sets Thursday at 6:29 p.m.
Sun rises Friday at 6:56 a.m.
Moon sets Friday at 12:46 a.m.
Moon rises Thursday at 9:48 p.m.

Downtown Temperatures

6 a. m.	29	11 a. m.	26
7 a. m.	27	12 m.	28
8 a. m.	28	1 p. m.	30
9 a. m.	27		
10 a. m.	27		

Wednesday in Pontiac
(As recorded downtown)

Highest temperature	41
Lowest temperature	25
Mean temperature	33

Weather—Partly Cloudy.

One Year Ago in Pontiac

Highest temperature	42
Lowest temperature	31
Mean temperature	36.5

Weather—Rain, 2.21.

Highest and Lowest Temperatures This Date in 84 Years

59 in 1878 — 2 in 1913

Wednesday's Temperature Chart

Alpena	34	19	Memphis	50	40
Baltimore	45	33	Miami	79	60
Bismarck	26	6	Milwaukee	39	20
Brownsville	79	53	New York	47	36
Chicago	39	23	Omaha	29	13
Denver	51	22	Phoenix	79	54
Duluth	17	1	St. Louis	50	28
Fort Worth	47	33	S. Francisco	62	51
Jacksonville	69	45	Traverse C.	38	17
Kansas City	40	22	Washington	46	34
Los Angeles	75	61	Seattle	48	44
Marquette	26	10	Tampa	74	55



ALFRED H. AUSTIN

Former Official Succumbs at 89

Alfred Austin Served as Treasurer, Justice in Groveland Twp.

Alfred H. Austin, former treasurer and justice of the peace of Groveland Township, died yesterday afternoon at his home, 22 Porter St., after an illness of several months. He was 89.

★ ★ ★

He was born in Groveland Township on March 4, 1868 to Alfred W. and Mary Ogden Austin.

A retired farmer, Mr. Austin had lived a lifetime in Oakland County and 38 years in Pontiac. He was a member of Central Methodist Church and F&AM Austin Lodge No. 48 in Davisburg.

Surviving besides his wife, Anna, are grandchildren, Mrs. Lillian Norvell and Ralph J. Austin of Pontiac and Mrs. Dorothy Anderson of Columbus, Ohio. Nine great-grandchildren also survive.

★ ★ ★

Service will be at 2 p.m. Saturday from the Donelson-Johns Funeral Home with his pastor, Dr. Milton H. Bank, officiating. Burial will follow in Lakeside Cemetery, Holly.

Pontiac Deaths

John Jerome

John Jerome, 73, of 4069 Pine Bluff, Watkins Lake died early this morning at Avon Center Hospital, Rochester. He was ill four years.

Mr. Jerome retired in 1951 from Consumers Power Co., where he had been gas meter superintendent.

Besides his widow, Genevieve, he leaves a daughter, Mrs. Otis Allen of Pontiac.

Donelson-Johns Funeral Home will announce arrangements.

Mary Elizabeth Williams

Service for Mary Elizabeth Williams, 3, who was killed Wednesday night in an automobile accident on M59, will be at 1 p.m. Saturday from St. Andrews' Episcopal Church, Drayton Plains.

She will be at the Sawyer Funeral Home, 2125 Twelve Mile Rd., Berkley from 8:30 tonight until 9:30 Saturday morning when she will be taken to St. Andrew's Church.

The Rev. Waldo R. Hunt, her pastor, will officiate with burial in Roseland Park Cemetery.

She was the daughter of Mr. and Mrs. Brown Williams, 1661 Eason St. Watkins Lake.

Besides her parents, she is survived by a brother, Leonard H.; a sister, Patricia; and her grandmothers, Mrs. Thomas McCormack and Mrs. Charlotte Barcus, both of Detroit.

Mrs. S. C. Howarth Dies of Heart Attack

Mrs. Spencer C. (Sophia M.) Howarth, 46, of 66 Newberry St. suffered a heart attack and was dead on arrival at Pontiac General Hospital Wednesday.

Her husband, who died in November 1950 had been sheriff of Oakland County four terms and had served Orion Township as supervisor for three years.

Mrs. Howarth was a member of the Order of Eastern Star at Lake Orion.

Surviving are two daughters, Brenda D. Howarth of Pontiac and Mrs. Guy Leslie Younie of Seattle, Wash.; a brother, William J. Neff Jr. and a sister, Mrs. Earl Throneberry of Wayne.

Service will be at 1:30 p.m. Saturday from the Voorhees - Siple Chapel. The Rev. William L. LaFountain of the Lutheran Church of the Ascension will officiate with burial in East Lawn Cemetery, Lake Orion.

The world, consciously or otherwise, is moving toward a Socialistic pattern of society, India's Prime Minister Nehru said in New Delhi. "In the new pattern, classes will cease to exist," he said.

Savage Lovers' Lane Slaying

Ex-Marine Held in Death of Victoria Zielinski, 15

MAHWAH, N.J. (INS) — A handsome ex-marine was arrested today in connection with the savage Lovers' Lane slaying of Victoria Zielinski, 15, an honor high school student.

★ ★ ★

Bergen County prosecutor Guy W. Calissi said the murder suspect, Edgar Smith, 23, father of a two-month old baby girl, signed a statement allegedly admitting he picked up the teenager Monday night.

Smith was arraigned on a charge of first degree murder before Magistrate J. Frank Young at Mahwah and was held without bail for grand jury action. He was taken to jail at Hackensack.

The 23-year-old unemployed service station mechanic was quoted by police as admitting that he picked up the girl, drove her to a sandpit in Lovers' Lane and swung at her when she tried to flee.

But when Smith was shown three blood-stained rocks that lay near the girl's body, he was vague and uncertain:

"Let me think," police quoted him as saying. And after a moment, he added: "I never saw those rocks."

★ ★ ★

Vickie, a sophomore at Ramsey High, who was beaten to death with rocks, was found Tuesday morning by her parents, Mr. and Mrs. Anthony Zielinski, not far from her home at Ramsey.

Smith, who lived in a trailer court at Mahwah with his wife, Patricia, 19, and their daughter, was picked up Tuesday midnight at the home of his mother-in-law, Mrs. Geraldine Johnson of Ridgewood.

His arrest followed questioning of nearly 30 friends and acquaintances of Vickie.

A youth was found who acknowledged that Smith had borrowed his car Monday and that when it was returned he discovered what appeared to be blood stains on the floor mat.

The ex-marine's bride described her husband as a "kind, good husband and father" and said she didn't believe he had anything to do with Vickie's death.

★ ★ ★

Smith told police he had a car the night of the alleged slayings. He borrowed the car, police said, from a friend so he could go bowling and beer drinking.

Police said Smith and Vickie knew each other and he invited her for a ride. When she later tried to get out of the car, police said, he swung at the girl. Smith admitted that bloodstained trousers found near the scene and blood-stained shoes found in a trash pail were his, police said.

Eight Men Missing After Ships Collide

(Continued From Page One)

"there must be at least 20 to 25 men lost, maybe more."

★ ★ ★

The collision occurred at 12:30 a.m. (EST) in mid-river near New Castle.

The explosions that followed shook buildings in New Castle, Wilmington and other nearby cities. The blasts were heard in Philadelphia, 30 miles away.

BLAZES VISIBLE

The fires could also be seen from Philadelphia, as a faint pink glow in the sky. There was a light mist when the collision occurred, but visibility was considered good.

★ ★ ★

The "Elna" was driven aground on a jetty, and rescue vessels took her crew aboard before the ship was consumed in flames.

The "Elna" carried no cargo or passengers.

Capt. Henri V. Rice, the "Elna" pilot, said when he saw the vessels were going to collide he put his engines in reverse. But it was too late.

"When the ships hit," he said, "my bridge gave way and I was covered in debris. I heard four or five explosions. I got out the debris and drove the ship aground on the jetty."

"Captain Harre ordered abandonment. Our lifeboats were jammed, but Coast Guard and other boats arrived shortly and we were able to get off."

★ ★ ★

Baird described the disaster this way:

"I was one of several who sat in our quarters aft. Several of the others who are here (among the rescued) were also there. The rest of the rescued were in the engine room.

"Suddenly there was a terrible explosion forward. There was a sheet of flame. I went on deck but could not see any movement of any kind.

BURNING FUEL

"I can't see how anyone amidships or forward could possibly have survived. I believe there were about 48 members of the crew aboard at the time. I would be surprised if anyone came out alive."

The water around the vessel was covered with burning fuel. But he and five of the other men managed to get a lifeboat into the water and were picked up by a tug.

★ ★ ★

One man, Joseph Martel, 47, of Fall River, Mass., an able-bodied seaman, was hanging by his hands from the after deck of the ship. When a rescue boat appeared, he dropped safely into it.

Polio Inoculations Studied by Medics

(Continued From Page One)

gram of free immunization, was discussed.

It was agreed that some 65 percent of this group is now fully immunized, but that a goal of 80 percent was the minimum desireable.

Dr. John D. Monroe, county health dept. director, said his plans include public clinics throughout the county to reach those in the 1-14 group not yet immunized. He added the times and places would be decided as free vaccine became available.

★ ★ ★

The adult program, the doctors said, would follow up the first shots with the week of May 20 for the second round of shots. Third shots would be administered some eight months later.

2 Boys Locked in 'Dirty' Room

Neighbor Finds Detroit Youngsters Suffocating From Smoke, Naked

DETROIT (INS) — A young Detroit mother whose two dirty and naked small boys nearly suffocated in a fire in their locked bedroom was ordered held for investigation today on charges of cruelty to children.

★ ★ ★

Police said Mrs. Joyce Barton, 26, admitted she locked her children, James, 4, and Joseph, 3, in the room "because they were bad."

The children were in the "dirty" room for over 2½ hours while Mrs. Barton "went shopping."

A burning overstuffed chair filled the room with blinding, choking smoke. Mrs. Donna Lawton rushed into the home when her own son saw the smoke. Mrs. Lawton said:

"The two boys were lying on the floor and both of their faces were red from the smoke. The younger one, Joseph, was frothing from the mouth.

"I never saw such a mess in my life. There were food scraps scattered all over the house and neither of the boys had a stitch of clothes on.

"In fact, there weren't even any clothes in their bedroom. Some of the other neighbors and I got clothes from our own homes for them."

Neighbors fed the boys and took them to Receiving Hospital. Doctors there said they could find no evidence of malnutrition.

Two other small Barton children were left in the care of neighbors.

Overhauled Siren to Wail and Warble

Tomorrow at 1 p.m. the city's large Civil Defense air raid siren atop the Pontiac State Bank Building will be tested for several minutes.

Walter K. Willman, city manager and CD director for Pontiac, said the siren is to be tested following an overhaul by the manufacturer, and before the next scheduled sound test April 6.

Willman said the two smaller sirens at Owen Elementary and Madison Junior High Schools will not be tested Friday.

Tomorrow's special test will be a long steady wail for several minutes followed by warble sounds.

School Board Studies Budget

Proposed $7,500,000 Points to Tax of $18.75 Per $1,000 Valuation

The Pontiac Board of Education and top school aides tonight will begin mulling over a record $7,500,000 proposed operating budget.

★ ★ ★

The budget points to a tax of $18.75 for every $1,000 assessed valuation, an increase of $2.49 over last year's school tax.

Most of the increase is earmarked for new school buildings and operational needs. Under the board's present planning, a voted increase of 8.75 mills will be levied in full until it expires in 1965.

At a future meeting, the board expects to hear annual salary requests from teachers. The meeting, originally scheduled for tonight, was postponed until prospects for state aid this year become clearer, said Dr. Dana P. Whitmer, superintendent of schools.

★ ★ ★

The tentative budget allows teachers raises of $250,000. Last year they got $333,315.

Mexican Police Hunt Tourists

Agents Sent to Village in Search for Missing New York Twosome

ACAPULCO (INS) — Four Mexican police agents left Acapulco last night on a 55-mile drive to an isolated village where they hope to find missing New York tourists Joseph Michel and Mrs. Edward Hallock.

The small coast village north of Acapulco can be reached only by one poor, makeshift road. The agents were driving a jeep and were not expected back in Acapulco until sometime today.

Police Chief Gonzalo Gonzalez told INS there is a small hotel in the village managed by an American named Fisher. He said U.S. tourists sometimes like to enjoy a quiet vacation there.

Michel, a lawyer, and Mrs. Hallock, a wealthy widow, vanished without a trace more than two weeks ago at Acapulco.

HOFFMANS ARRIVE

Mr. and Mrs. Walter Hoffman arrived in Mexico last night to "see what we can do" in the search for Mrs. Hoffman's sister, Mrs. Hallock.

Mrs. Hoffman, wearing dark glasses to conceal her tear-reddened eyes, was frankly pessimistic about the possible fate of her sister and Michel.

"I believe someone saw her jewels and 'did them in' to get them," she said.

The Hoffmans, who planned to fly to Acapulco later today, were met at the Mexico City airport by William O'Dwyer, former mayor of New York and ex-ambassador to Mexico, and a member of the Mexican federal police.

After being hurried through customs, the Hoffmans conferred with federal authorities who entered the case several days ago but so far have turned up no clues.

Bloomfield Hills Man Acts on Health Board

Walter F. Carey, Bloomfield Hills, will be one of ten Michigan men meeting in New York City this week to serve on the National Budget Committee of national health and welfare agencies.

The committee, convening today through Friday, will examine the budget requests of 32 national agencies. After study, they are to determine the amount needed to continue research, education and direct services of each agency.

Specific amounts designated as Michigan's share of the nation's health and welfare responsibility will also be considered. These requests will be re-examined next month at the Admission and Budget meeting of the Michigan United Fund before each local United Campaign unit is asked to assume its share of the budgets.

Horse Fine; Truck Hurt

ASHLEY, Ill. (INS) — An oil truck ran into a horse on U.S. Highway 460. The horse ran off through a field. The truck, with damage estimated at $250, had to be towed away. The driver, Clark Richards, 22, of Nashville, Ill., was not injured.

That's How to Reach 100

Don't Work, Oldster Says

OPRINGTON, England (AP)—Miss Emily Haydon celebrated her 100th birthday yesterday at the old people's home here and gave her formula for reaching the century mark:

"Never do a day's work in your life, my dear—I haven't."

Miss Emily celebrated by spending an extra five hours in bed

The Day in Birmingham

Deny Rezoning of Temple Site on West Maple Road

BIRMINGHAM — City commissioners here uphold the planning board's recommended denial to a rezoning request for the Coryell Park property on West Maple.

The request, made by Raymond E. Cecil, member of the building committee for the Masonic Temple, asked that two lots be rezoned for multiple family use. The property is located at the southwest corner of Maple and Arlington with a 300 foot frontage on Maple.

John McKay, member of Birmingham Lodge No. 44, said his organization considered the spot as ideal for a new temple, and it had been selected after thorough study of other sites.

Plan board denials were based on: the property is too desirable for residential purposes; Maple avenue frontage can and is being used for a high type of residential development; residential is the most compatible to the surrounding land use.

It was announced by commissioners that, although their decision coincides with that of the plan board, the Masonic group may request a public hearing if desirable.

★ ★ ★

Monthly reports from municipal divisions include that of the Birmingham fire department and building inspector's office.

The latter is back in business again with a total of 25 permits issued last month, as compared to 12 for January. The February construction total comes to $455,300.

Analysis of the report shows new construction planned for eight single family homes and two business places; a dozen home alterations and two for business establishments. A foundation permit also was issued for one business.

The fire report released by Chief Park Smith, reveals a total of 27 runs made with damages amounting to only $400.

Fire alarms accounted for 11 of the trips; investigations, five; miscellaneous, four, and first aid, seven.

★ ★ ★

A display of interest to persons planning additional plantings around their homes has been prepared by the department of parks and forestry and placed in the city hall lobby.

It shows city planning to include the planting of sugar and Norway maples, London plane, honey locust, pin oak, English elm, American elm, little-leaf linden and Chinese ginko. Suggested plantings, found to be adaptable to this climate and otherwise suitable for use around homes are sweet gum, columnar, Schnedler and Norway maples.

★ ★ ★

Mrs. Mildred B. Randall

A native of Pennsylvania, Mrs. Randall 67, of 18200 Buckingham Rd., died yesterday in Detroit Memorial Hospital after a long illness. She was a retired dietician at Grace Hospital, Detroit, and a member of St. James Episcopal Church, Birmingham.

Her survivors are, a daughter, Mrs. H. G. Lackey of Birmingham, a son, Maj. Charles B. Randall, USAF; four grandchildren and two sisters.

Her body will be taken from Bell Chapel of The William R. Hamilton Co. to Newcastle, Pa. for funeral and burial Saturday.

Israel will expand its citrus groves to 66,000 acres by 1959, up 30 per cent.

Friday & Saturday Sale!
Electrical SUPPLIES
WIRING - FIXTURES



UL Approved—1st Quality
14-2 ROMEX WIRE
Cut Any Length
—Per Foot—
3¢
LIMIT 500 FEET
UL approved, meets all REA specifications, continuous wire (not wleded) color coded. For all indoor wiring. None sold to dealers.

14-2 ROMEX WIRE With GROUND
PER FOOT
Cot. any length Limit 500 Feet 5¢

For Dining, Bed and Living Rooms
MODERN SQUARE LIGHT FIXTURE
$2.95 Value
Large square shade (styled as shown) extends from ceiling. Patterned glass. (Bulb extra). 1.66
Square Fixture with Pull Chain $1.99

Circline Fixture Complete with Bulb
$10.95 Value
White enameled fixture complete with Circline bulb. Complete at this price. 8.66

Porch Light Fixture
$2.95 Value
1.99
In brass or copper finish. #SL-700. Bulb extra.

Toggle Switch
29c Value
19¢
Single pole toggle switch in bakelite cup.

Duplex Receptacle
20c Value
14¢
Flush receptacle with narrow ears.

Switch Box
39c Value
27¢
2-ins. deep with Romex clamps. 4x2½-inch.

Octagon Box
30c Value
24¢
4-inch box. Galvanized finish. Less clamps.

Keyless Receptacle
39c Value
27¢
Fits 3¼ to 4-inch boxes. Porcelain.

Toggle Switch Plate
15c Value
10¢
Plastic toggle switch plate in brown or ivory.

Receptacle Plate
15c Value
10¢
For duplex receptacles. Choice of brown or ivory.

General Electric Light Bulbs
17¢
Regular 21c value light bulbs in 40-60-75 watts. Your choice. I. F. style.

SIMMS BROTHERS
98 N. Saginaw —2nd Floor

Your Old Clock Is Worth
$1.00 TRADE-IN ALLOWANCE

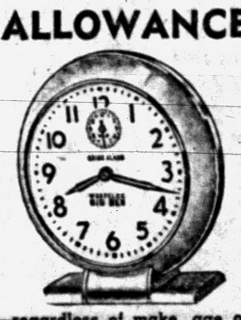

—regardless of make, age or condition towards the purchase of any new . . .
BIG BEN Alarm Clocks
With Trade-In
$6.95 Big Ben . . . $5.95 ($7.95 Luminous model $6.95)
$6.95 Baby Ben . . $5.95 ($7.95 Luminous model $6.95)
$7.50 Chime Al'm $6.50 ($8.50 Luminous model $7.50)
$6.95 Elec. Alarm $5.95 ($7.95 Luminous model $6.95)
—On Sale This Week Only—
SIMMS BROTHERS
98 N. Saginaw —Main Floor

Now at SIMMS—as Seen on Mort Neff's TV Show



Shakespeare PUSH-BUTTON WONDERCAST
With 125 Yds. of Line
$19.95 Value SIMMS PRICE 12.88
Only $1 Holds in LAYAWAY 'til Fishing Season!
The newest, easiest-to-use-reel yet! A push of the button—s-w-i-s-h of the rod—PRESTO—you're push-button casting. Combining casting and spinning advantages. Rugged construction, non-reverse crank, smooth drag, etc.
SIMMS BROTHERS
98 N. Saginaw —2nd Floor

LOOK! YOU Don't Have to Pay TOP DOLLAR for IVY LEAGUE STYLING!
MEN'S & YOUNG MEN'S
SPORT PANTS
• Baby Cords • Denims • Greys • Tans • O. D. • Twills • Black • Others
Values to $5.95 — SIMMS PRICE
2.99
All Sizes 28 to 40
The new modern slim, trim look thats Ivy League! Buckle tab back for shape control. Choice of baby cords, twills, denims, greys, tans, black, OD's etc in large selection to fit all men and young men. Sanforzied. Irregulars.



SANFORIZED FULLY WASHABLE
Boys' 4 to 16 Sport Pants
• Tan Chinos • Grey Twills • Black Pegs • Denims
Values to $3.95
—SIMMS PRICE—
1.99



Sanforized and fully washable sport pants are vat-dyed. Big assortment of sport and casuals in all sizes including 9-11-13-15 etc. Full zipper fly. Irregulars.
98 North Saginaw SIMMS BROTHERS —Bargain Basement

MAKE OVER PAGES



Pontiac Press Photo

RECRUITERS WIN AWARD — Representing the U. S. Air Force Recruiting Office in Pontiac, 53½ W. Huron St., T/Sgt. Douglas Haines Jr., and S/Sgt. Pearle Anthony, left to right, receive the Dave-Menhart Trophy for being the top station in the Michigan sector, obtaining the most enlistments. In winning the award for top production, the Pontiac Air Force Recruiting Station enlisted 47 persons during the months of January and February.

Red Cross Leader Back From CD Meet

Mrs. Ruth E. Spurlock, home service director for the Oakland County Chapter of the American Red Cross, recently returned from Battle Creek where she attended a special course on the organization of welfare services for Civil Adefense emergencies.

Conducted by the Federal Civil Defense Administration's Staff College in cooperation with the agency's Welfare Office, the course attracted 58 persons from 18 states, the District of Columbia, and the Panama Canal Zone.

Name General Counsel for U.S. Civil Defense

BATTLE CREEK (INS) — The federal civil defense administration has announced appointment of 32-year-old Philip C. Baldwin as FCDA general counsel.

Baldwin has been acting general counsel since last May.

'Loses' Auto Twice, Jailed on Drunk Charge

DETROIT (INS) — Worrying netted 26-year-old William Yeager of Detroit his choice of a $10 fine or 30 days in jail.

Police said Yeager was at a bar imbibing Tuesday night when he decided his car had been stolen. He called police and they found the auto near the bar, where Yeager had parked it.

When Yeager called officers a second time, and they again found his auto in the same place, he was hauled to jail on a drunk charge.

Guilty Plea Entered

DETROIT (INS) — A 36-year-old former boxer pleaded guilty in Detroit recorder's court yesterday to the first degree murder of his wife.

Police said Casimere Gorney had admitted beating and kicking his wife, Zella, 39, to death. He first told officers she was struck by a hit-run driver.

Man Kills Ex-Wife, Then Shoots Himself

PHOENIX CITY, Ala. (INS) — A divorced man carried out a threat by mail to kill his ex-wife and himself.

Mrs. Betty Martin, 44, was shot to death by Carl D. Schultz, 50, in the front yard of her home. Police said she was shot in the back by Schultz, who then fired a bullet through his mouth killing himself.

The former Mrs. Martin's second husband had died recently. She asked for protection after receiving a threatening letter from her ex-husband yesterday.

Holland now has 500 mink farms.

(Advertisement)

"My doctor prefers St. Joseph Aspirin For Children"



Says MRS. W. C. KERR, Washington, D. C. The 1¼ grain tablets assure accurate dosage without breaking. Children like its orange flavor, accept it willingly.

ST. JOSEPH ASPIRIN FOR CHILDREN

'High Taxes Due to Selfishness'

All Warn Economy Only for Others, Humphrey Tells Detroit GOP

DETROIT (INS)—Treasury Secretary George M. Humphrey said last night "American people will get a tax cut if they will abandon their selfish demands on the federal government."

Humphrey blamed the high tax level on "pressure from all sections of the country for a bigger share of federal money." The secretary told a $100-a-plate Republican dinner in Detroit:

"Most people are in favor of strict economy for everyone but themselves and their own pet projects. We must have the unselfish support of all groups who are willing to demand somewhat less from the government for themselves as well as for all others."

Humphrey also made the following points emphatic:

"Runaway inflation is not here now, although costs are creeping up and might get out of hand unless there are proper restraints...

"Direct controls are not under consideration...

"There is no reason to fear a depression and there are no signs that business activity is about to decline...

"Trouble could arise if the government continues to keep too much money for taxes instead of using it to make new jobs for the growing population; and,

"Federal spending for local projects must be curtained..."

Mother Rescues Tot From Burning Home

DETROIT (INS)—A two-year-old Detroit boy was rescued by his mother yesterday after he found a match and set fire to plastic curtains in his bedroom.

Mrs. Janrose Robinson rushed into the bedroom when she smelled smoke and carried her son, Billie, to safety. The bedroom and adjoining kitchen in their basement apartment were destroyed.

GAS and OIL FURNACE SERVICE

Call Us with Your Heating Problem
FE 4-9573

McLAIN HEATING & Sheet Metal Co.
497 South Saginaw

SEARS ROEBUCK AND CO.

$ Value $ demonstration $

Doors open from 9:30 A. M. to 5:30 P. M., Monday and Friday 'til 9 P. M. See these values at Sears now and save more!

Buy now at special savings! Wide selection of timely items for your home, family and car.

proof it pays to shop at Sears and save!

5 Reasons Why... HARMONY HOUSE CARPETS ARE YOUR Best Buy

1. Selection — You'll find every type weave, pattern, style, color and quality in our huge assortment of carpets. You're sure to find just the right one for your furnishings.

2. Savings — Sears shops the markets to bring you the best for less. Our vast volume allows us to sell you better carpets at lower prices without cutting the high standards of quality that makes Sears carpets famous.

3. Satisfaction — Sears stands behind its age old tradition of satisfaction guaranteed or your money back. You must be satisfied with your carpet or Sears will refund your money.

4. Service — Free Shop At Home service. At no cost to you, an experienced carpet consultant will bring samples to your home, measure your floors, give you complete estimate notes, aid in your color selection. Phone FE 5-4171 today

5. Credit — Enjoy your carpet as you pay for it on Sears Easy Payment Plan. A small down payment, convenient monthly payments and you can use and enjoy your carpets as you pay.

we measure it!

we cut it!

we guarantee it!

BUY ON SEARS EASY PAYMENT PLAN

YOUR CHOICE OF 3 QUALITY WILTON CARPETS

high cut and loop pile — Usually 8.95 — 6.99 Sq. Yd. 9, 12 Ft. Widths

● High Styled Scroll Pattern
Durable wool and carpet rayon pile combines high cut and loop pile for longer wear, greater durability. Gray, green, beige or nutria colors.

embossed wool loop pile — Usually 9.95 — 8.99 Sq. Yd. 9, 12 Ft. Widths

● Rich Embossed Pattern
2-ply wool pile has 8,640 wool tufts per square foot to ensure longer wear. Loop pile forms rich embossed effect. Gray, green or beige.

multi-level all wool pile — Usually 10.95 — 9.99 Sq. Yd. 9, 12 Ft. Widths

● Resists Soil and Wear
Our better wearing 3-ply wool pile yarns with plasticized latex coated back for tuft bind. Choose Surf Green, Clay Beige, Nutria or Smoke Gray.

choice of 2 qualities in tufted carpet

YOUR CHOICE SALE PRICED 5.99 Sq. Yd. 9, 12-Ft. Widths 9, 12-ft. widths

● Durable carpet rayon and nylon pile
Stock dyed rayon and nylon pile for more color fastness . . . jute plasticized latexed back. Your choice of plain or tweed in 7 colors or Moresqued tweed or plain carpet in 6 colorations.

Choice of 2 Qualities in pattern carpet

YOUR CHOICE SALE PRICED 6.44 Sq. Yd. 9, 12-Ft. Widths 9, 12-ft. widths

● Choice of floral, leaf or texture
Combined twist and cut pile of rayon and nylon ensures a good wearing carpet. Choose floral, leaf, texture in high low swirl patterned carpet in several Harmony House combinations.

PHONE FE 5-4171 for FREE Shop-at-Home Service . . . samples and complete estimates will be brought to your home.

Floor Coverings, Second Floor

R&H VALUES are REAL VALUES

"Cool Cats" go for Madison Square



SHOES FOR BOYS. Sizes to 3

COLORS: BLACK and BROWN

BUDGET PRICED! $3.99



The "MOST" in selection of styles and the "LEAST" in price! Rubber soles and heels.

the classic moc . . .

Friskies $2.99

Most shoe for the money! Brown, Black, White, Red, Beige. Sizes 4 to 10.

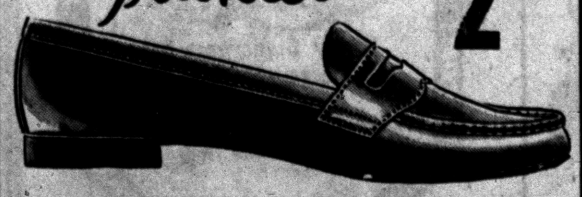

Open Monday and Friday Nights 'til 9 P. M.

R&H SHOES for THE ENTIRE FAMILY

73 North Saginaw St.



SALE!

Rotary Console Sewing Machine

All the features and quality found in comparable models priced up to 50% more elsewhere. Sews forward and reverse; hinged presser foot; automatic bobbin winder and automatic darning release lever.

74.95

$5 DOWN

Economical . . . Lightweight . . . Efficient Kenmore

CANISTER CLEANER WITH FIVE ATTACHMENTS

SALE PRICED 3.50 DOWN $32



● Economical, lightweight cleaner
● Complete with 5 attachments.
● Efficient thorough cleaning action disposable bags.

Vacuums, Sears Main Floor

Complete with 8 Attachments



KENMORE CANISTER

Specially Priced $44

ONLY 4.50 DOWN

High powered Kenmore canister does a thorough, efficient deep cleaning job on your rugs. Attachments store on the cleaner for easy accessibility. Disposable dust bags.

"Satisfaction guaranteed or your money back" SEARS · 154 North Saginaw St. Ph. FE 5-4171

MAKE OVER PAGES



Pontiac Press Photo

SCOUTS GET FLAGS — More than 100 Brownies and Girl Scouts from nine Waterford Township troops witnessed the presentation of flags to their units recently, by the William Burt school PTA. Participating in the ceremony were (l-r) Mrs. Max G. Coleman, PTA secretary, Judy Jostock, Mrs. Conway Lewis, neighborhood chairman, and Cheryl Walton.

Wife May Go to Jail, Entered Kitchen Early

HARROW, Eng. (INS)—An English divorce court had under consideration today a request from Joseph Tomas to send his wife Hilda to jail because she entered the kitchen 20 minutes too early.

Tomas charged Hilda was guilty of contempt of the court which allowed him exclusive use of the kitchen from 6:30 to 7:30 a.m. in the apartment they still share while a divorce is pending.

Mrs. Tomas pleaded that her clock was fast.

In 1955, 160 persons were killed and 4,561 injured in Northern Ireland road accidents, Belfast reports. This compared with 159 killed and 3,954 injured in 1954.

Given Lots of Breaks —Right and Left, Too

HARRISBURG, Pa. (AP) — The three Swartley-DiPaolo cousins all collected broken arms the same weekend.

Ronald Swartley, 15, tripped on a curve while roller skating: broken left arm. Jimmy DiPaolo, 2, crashed from a rocking chair into a desk: broken right arm. Judy Swartley, 10, ran into trouble on an inprovised slide: broken left arm.

They went to the same doctor, too.

Lloyd Italo-Arabo, a new shipping company with Italian and Egyptian capital, has been formed in Palermo to operate vessels between Beirut, Egyptian ports, Sicily, Tunis and Casablanca.

Taxi and bus fares are up in Buenos Aires, following substantial increases in the price of gasoline and fuel oil in Argentina.

Borrow Our Color Harmonies Book
Sherwin-Williams Co.
71 W. Huron FE 4-2571

Bathtub Too Small, She Sulked

Sunburned Mabel Happy

PALOS VERDES ESTATES, Calif. (AP)—Mabel, the sunburned whale, is happy instead of sulky today.

The 1,500-pound mammal, captured recently off Santa Catalina Island, had been brooding in a tank at Marineland of the Pacific.

Seems the tank was too shallow and Mabel's dorsal fin stuck up in the breezes and the sun. Attendants tried to soothe the sunburned fin with a zinc oxide ointment and they draped it with a burlap bag.

But Mable evidently was pretty uncomfortable. She sulked, and wouldn't eat.

★ ★ ★

The general manager, William F. Monahan, finally decided to move Mabel into the oceanarium's biggest tank, a 500,000-gallon oval job deep enough for her to submerge her sunburned fin.

The moving yesterday was quite an operation. Mabel was maneuvered onto a cradle of mattresses on a raft. The raft was trucked to the big pool. Mabel was hoisted 50 feet, then dunked into her giant bathtub.

Aquarist Dave Brown gave her an injection of vitam B12, then a shot of a cocaine derivative to calm her down. Later he steered her around the pool a few times for orientation purposes.

Presently Mabel blew. It seemed to be a cheerful spray.

"She's definitely a much happier whale," said Brown.

1-Man Staff Inducted

YALE (AP)—A staff shortage hit Yale's public schools when James P. King was drafted by the Army. He was assistant football coach, junior high basketball coach, geography teacher and physical education teacher.

Clean Statistics

CHICAGO—The Plumbing and Heating Industries Bureau reports that more than 2,300,000 bathtubs were made in 1956.

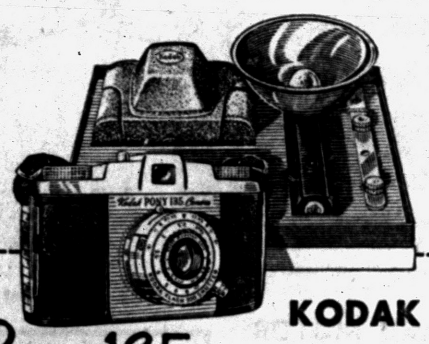

KODAK
Pony 135 CAMERA OUTFIT
Round-the-clock outfit for Color-Slide Making

For salon-worthy color slides, crisp black-and-white pictures, the new Kodak Pony Camera, Model C, with fine f/3.5 lens, shutter synchronized for flash indoors and at night, speeds to 1/300 for action. PLUS flasholder with guard and handsome, fast-action field case to protect the camera. And what a gift for some special person!

All for $49.65

EPPERT'S CAMERA SHOP
57 W. Huron St. FE 5-6615

SEARS ROEBUCK AND CO.

Value demonstration

Buy now at special savings! Complete selection of timely items for your home, family and car.

proof it pays to shop at Sears and save!

10.9 cu. ft. COLDSPOT



10.9 cubic foot of storage space. Ample for average family's needs. New Color-Tone interior makes food look fresher, tastier.

Net 10.0 cu. ft.

Full width freezer chest holds 40 lbs. of frozen foods! Chiller shelf below for meat and beverage quick-chilling and storage.

LIMITED TIME 189.88 ONLY $5 DOWN

SAVE $31! Deluxe 13.6 cu. ft. Coldspot

Reg. 319.95 $288

PAY ONLY $10 DOWN

More convenience . . . more space! 70-lb. freezer! Full width crispers of porcelain enameled steel hold 26 qts.! Chiller shelf for 16½-lbs. of meats. 18½-sq. ft. of shelf area. Plus plenty of storage space in the door. See this deluxe model, packed with features at Sears today.

Buy this Genuine 15 Cu. Ft. Coldspot FREEZER



AT BIG SAVINGS!

Sale Priced 279.88

PAY ONLY $10 DOWN

15 Cu. Ft. freezer stores over 525 pounds of frozen food. Truly a beauty with the finest of features. Compare today . . . Buy Coldspot!

Refrigerators-Freezer—Basement
Sears Basement

5-year guarantee plus 5-year food protection plan	Glacier green stipled porcelain enameled interior
Great big separate fast-freezing compartment	Two sliding service baskets and two dividers

WALL PAPER SALE

Pick From 300 Patterns

Prices From 10c TO 70c Per Single Roll



Shop and Save Now While Prices Are Down!

New — Exciting patterns arriving every week. All paper trimmed free at your request. All new stock latest colors and designs. Get your pick of quality wall paper.

DRAW DRAPES $1.99 To $8.98 Pr.

Traverse Rods 28" to 48" $1.49 48" to 86" $1.99 66" to 120" $2.99

Cafe Curtains.... 79c To $1.98 Pr.

ROSENBERGER'S
34 SOUTH SAGINAW
STORE HOURS: 9 TO 5:30 OPEN MON. & FRI. TO 9 P.M.

Open Monday and Friday Nights



CLOSE-OUT!

Your Choice—Records

Increase your record collection! Assorted 45 and 78 RPM popular records from all famous manufacturers. Join Sears record Club . . . Ask our salesman today!

10-in. L. P. Records, ea. 49c

7 for $1



33⅓ rpm hi-fi record albums

Regularly Sell for . . . 3.98

Here's opportunity to increase your album collection; assortment includes Rock and Roll, Dixieland Jazz, Mood Music, Broadway show music, by your favorite artists.

Join Sears Record Club Today!

2.99 Each

Record Dept.—Main Floor

A 17-INCH TV SET FOR THAT "EXTRA SET"

17-INCH PORTABLE

overall diagonally 143 sq. in. viewable area

$88

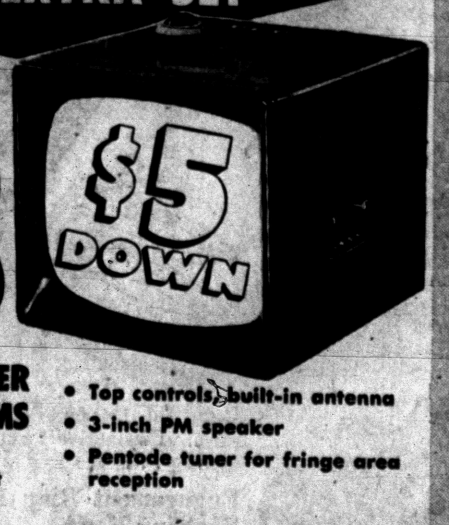

BUY NOW—PAY LATER ON SEARS EASY TERMS

- Big tempered safety glass
- Brown spatter-steel cabinet
- Convenient carry handle
- Top controls, built-in antenna
- 3-inch PM speaker
- Pentode tuner for fringe area reception

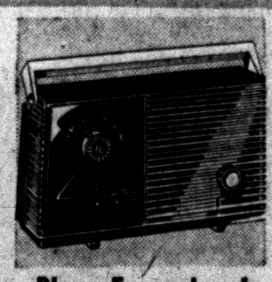

Plays Everywhere! 3-Way Portable

Reg. 28.44 22.88 with batteries

AC, DC, battery operation gives you full range radio reception wherever you go. Handsome case.

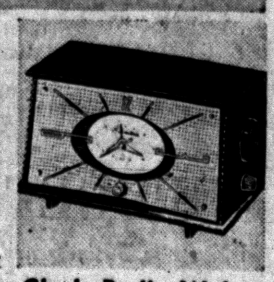

Clock Radio Wakes You Up to Music

Reg. 19.95 18.88

Smartly styled, rugged plastic cabinet holds a Telechron precision clock mechanism, powerful AM radio. Brown finish.

"Satisfaction guaranteed or your money back" SEARS

154 North Saginaw St.
Phone FE 5-4171

Decade Ago, Under Truman, U. S. Became Truly Internationalist

By JAMES MARLOW
Associated Press News Analyst

WASHINGTON (AP) — Ten years ago next week the United States said goodby to the American tradition of isolation. In one day it became truly internationalist and assumed active leadership of the non-Communist world.

It was on March 10, 1947, that President Truman appealed to Congress for 400 million dollars in economic and military aid to Greece and Turkey to enable them to withstand the steady push of communism.

★ ★ ★

The idea of American help to European countries wrecked by the war was not new. What was new in American foreign policy was the principle laid down by the President, known now as the Truman Doctrine.

In brief he said: Communist conquest of any country anywhere was a danger to the United States and must be prevented. The program, started with Greece and Turkey, has been extended to other parts of the world. .. ....

★ ★ ★

Since 1947 this country has put out more than 50 billion dollars in economic and military help to friendly and non-Communist countries. The Marshall Plan, help on a huge scale, was started in 1947.

Then followed military alliances the main ones being in Europe — the North Atlantic Treaty Organization — and in Asia the Southeast Asia Treaty Organization.

In addition, this country has ringed Russia with American military bases in friendly countries. The policy laid down by Truman, military and economic, is still the policy followed by President Eisenhower.

★ ★ ★

Truman laid down his policy at a time when Communist guerrillas were trying to overthrow the Greek government and Turkey was under pressure from her northern neighbor, Russia.

"I believe," he said, "it must be the policy of the United States to support free folks who are resisting attempted subjugation by armed minorities or by outside pressures. . . .

"Totalitarian regimes imposed on free peoples, by direct or indirect aggression, undermine the foundations of international peace and hence the security of the United States."

★ ★ ★

If President Franklin Roosevelt had adopted the same policy—that totalitarian conquest of any country was a danger to the United States — Hitler might have been stopped and World War II averted.

But Roosevelt — until events in Europe and the Japanese attack on Hawaii forced this country into war — followed the long tradition of American isolationism laid down by President Monroe on Dec. 2, 1823.

★ ★ ★

The Monroe Doctrine said in effect to the rest of the world outside North and South America: You stay out of affairs in our hemisphere, and we'll stay out of yours.

That was the policy pretty much followed by this country until it got into World War I. After that war, it rushed back into isolationism and remained there until World War II.

After the experience of that war the United States finally came to the realization that the world had shrunk and some international cooperation to maintain peace was needed. For that reason it joined the United Nations in 1945.

Between 1945 and 1947, while the United States gave help abroad to countries wrecked by the war, it was still hoping it was possible to live in peace with Russia. But Stalin, looking on the war-wrecked world around him, considered it an invitation to conquest in one way or another.

The Truman Doctrine thus was the result of despair that Russia would be a peaceful neighbor and of the realization that this country had to assert leadership or ultimately expect to find itself surrounded by communism.



For The Finest & Greatest in Recordings See Vic's

Vic's Offers This Week:
Stereophonic Pre-Recorded Tapes

- "Music for Hi-Fi Shows"
- "Military Marches" Vols. 1 and 2
- "Interesting Intervals"
- "Sounds Crazy"
- "Mister Zither"
- "Flamenco"
- "Hilo's in Hi-Fi"
- "Presenting Dick Marx"
- "Gordon Kibbee Plays Pops"

Blank Tapes Available Also for Self Recording

VIC'S RECORD SHOP
Plenty of Free Parking
702 W. Huron FE 8-6531

SEARS ROEBUCK AND CO.

$ ale demonstration$

Shop from 9:30 to 5:30 . . . Mon. and Fri. Nites 'til 9 P. M. Values in every dept. in the store.

Buy now at special savings! Complete selection of timely items for your home, family and car.

proof it pays to shop at Sears and save...come in today!

COMPARE!



KENMORE
SOLD ONLY BY SEARS, ROEBUCK AND CO.

KENMORE LINT-FREE AUTOMATIC WASHER with the BUILT-IN FILTER

SPECIALLY REDUCED!

199.88

PAY ONLY $5 DOWN

Filter works even when the water is low or the load is small. The Kenmore Built-in Filter filters out lint and fuzz during both wash and rinse to give you the cleanest clothes possible. Three water temperatures enable you to wash any fabric safely, agitator action washes clothes more thoroughly. Porcelain tub will not rust, stain or tear your clothes. 10-lb. capacity—wash more clothes, less time.

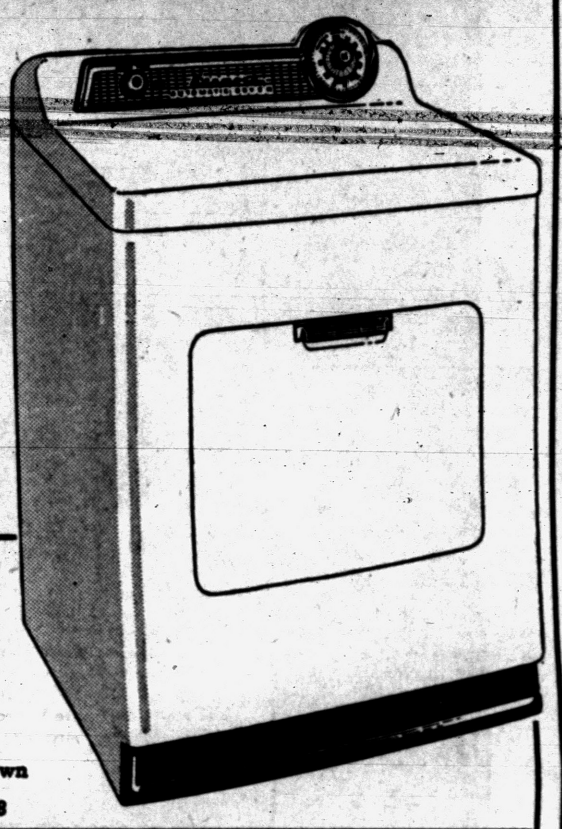

AUTOMATIC DRYER
Electric Model—Reduced Now!

Cuts drying time in half. Safely dries any fabric with five separate temperature selections. Porcelain top; Load-a-Door; Sun Fresh Lamp, Interior light.

149.88 $5 Down

Gas Model, Electric Ignition 189.88

SALE—KENMORE 36-In. GAS RANGE

SAVE $30

Reg. 199.95 169.88 $5 Down

- Griddle-Top for every-meal delights
- Big 20-in. oven for big bakings
- Convenient look-in, Visi-Bake door





BUILT-IN ROTISSERIE

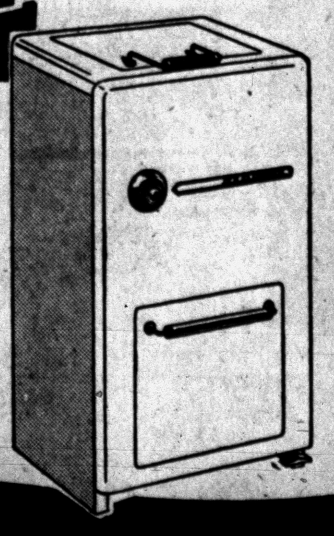

AUTOMATIC GAS INCINERATOR

Sale Priced 89.88 $5 Down

Just load and set timer . . . shuts off automatically! Porcelain enameled; side opening door for easy loading. 1½-bushel capacity. AGA approved. Smokeless, odorless. Similar to picture.

1957 MODELS AT PRICES THAT SHOUT—BUY NOW!

SEARS GREATEST RANGE Sale!



The world of automatic cooking becomes a reality
ROBOTIMER
. . . automatic timer that turns your oven on and off automatically

You can watch your roasts bake through
VISI-BAKE
. . . lets you see inside the big 20-in. oven without even opening the oven door

only 10.00 down

NEVER PRICED LOWER

Special Purchase!
KENMORE 36-IN. ELECTRIC RANGE
219.88

Balance on Sears Easy Payment Plan

- Built in rotisserie
- Large storage drawer
- Seven heat pushbuttons

"Satisfaction guaranteed or your money back" SEARS

Appliance Department—Sears Basement
154 North Saginaw St. Phone FE 5-4171

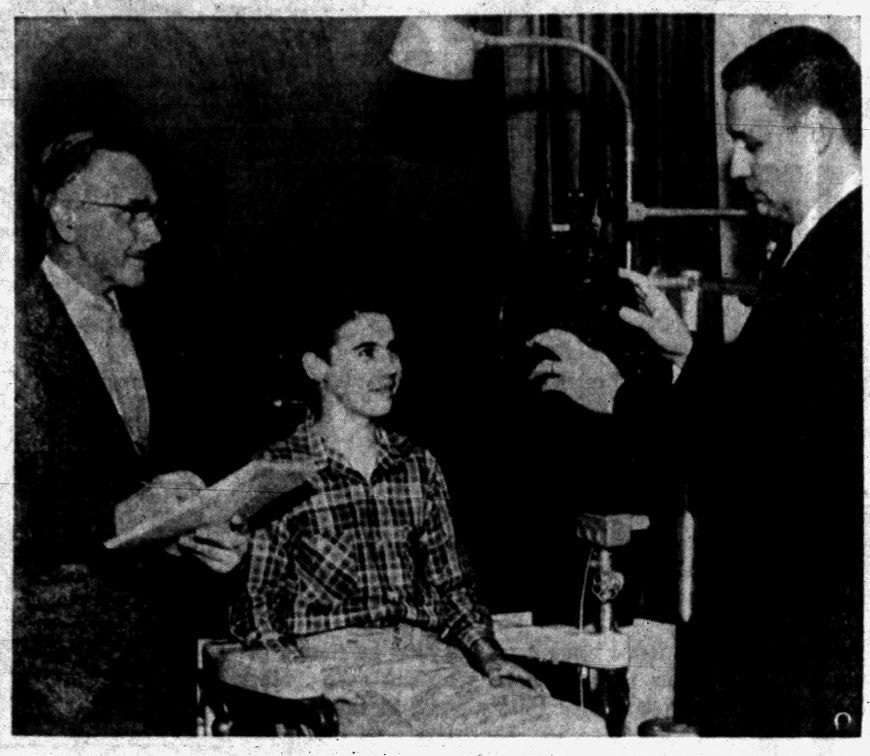

Pontiac Press Photo

BOY'S EYES OK? — Ronnie Sutton, one of the many children at the Pontiac Children's Home to receive a free eye examination conducted by the Oakland County Optometric Society, awaits inspection here from Dr. George Harkless, left, and Dr. Lynn Allen, far right. Dr. Allen, president of the society, is also chairman of the "Save Your Vision Week" committee. The week of March 3-9 has been proclaimed locally "Save Your Vision Week" by Mayor William Donaldson.

Successor to Non-Existent Romanian Throne

Obscure Parisian Ruled King's Heir

PARIS (INS) — An unemployed Parisian bookbinder's assistant became today the legal heir to a non-existent throne and the vanished fortune of the late King Carol of Romania.

But from this day on, Mircea Lambrino, son of a beautiful Russian cabaret dancer and the one-time king, is entitled to call himself Prince Carol Hohenzollern-Sigmaringen.

★ ★ ★

How much money the title is worth is a matter of dispute.

Paris newspapers estimated the "prince" would share with ex-King Michael, Carol's son by a second marriage, in a fortune worth several hundred thousand dollars.

Michael's London representative, Gen. Petrie Laza, commented:

"I'm afraid Lambrino will be disappointed. There is no fortune. The only property left is a villa at Nice."

★ ★ ★

Whatever the fortune, Lambrino's right to share in it was upheld by a Paris civil court which reviewed a 1955 Lisbon court decision ruling that the 37-year-old workingman was Carol's legitimate heir.

Michael had claimed Lambrino lost his rights when Carol's 1918 marriage to Jeanne "Zizi" Lambrino was annulled by a Romanian court "by reason of its clandestinity."

The most valuable evidence in the case was a bundle of his mother's tattered love letters tied with a pink ribbon. The letters all were signed by Carol.

LIVES WITH SON

Lambrino, a dark, moustachioed double for the late king, lives with his eight-year-old son, Paul, in a tiny apartment. His wife is seeking a divorce.

Lambrino, who is counting on getting a large sum of money, said he had no definite plans for using the inheritance except to "educate my boy properly."

He celebrated his court victory with a modest bottle of wine.

Shortly after Lambrino's birth, Carol had his secret marriage to Zizi annulled so that he could marry Princess Helen of Greece, who later gave birth to Michael.

In 1925, Carol renounced his rights to the throne and went into exile with Magda Lupescu, whom he finally married in 1947, six years before his death.

In 1930, anti-fascists installed Carol as king and he ruled with dictatorial power for ten years until the Nazis forced him to abdicate in favor of Michael, then 19, who in turn was forced to flee in 1947 by the Communists.

2,000,000 REASONS WHY:

"Beneficial" is the place for your **LOAN!**

▶ BENEFICIAL—the company that *likes* to say "Yes!" when you ask for a loan—is the choice of over two million people each year. *You*, too, will enjoy BENEFICIAL'S prompt, pleasant loan service.

BILL CLEAN-UP SERVICE

A BENEFICIAL *Bill Clean-Up Loan* can give you the cash you need to pay off old bills, cut down on high monthly payments . . . and get a *Fresh Start!* Phone first for loan in *one visit* . . . or come in today.

Loans $25 to $500 on Signature, Furniture or Car

7 WEST LAWRENCE STREET, PONTIAC
2nd Floor, Lawrence Bldg. • Phone: FEderal 2-9249
OPEN EVENINGS BY APPOINTMENT — PHONE FOR EVENING HOURS
Loans made to residents of all surrounding towns

Beneficial FINANCE CO.

Assures Action on Civil Rights

Hennings Says Group to Open Way for Vote at Senate Session

WASHINGTON (INS) — Senator Thomas C. Hennings (D-Mo), today promised early action on a civil rights bill by his judiciary subcommittee and said that no further hearings are necessary.

Fast action by Hennings' civil rights subcommittee would open the way for consideration of the bill by the full judiciary committee and a possible Senate vote before the closing days of the session.

Hennings' group began hearings on civil rights measures Feb. 14 with testimony from Attorney General Herbert Brownell Jr., and heard its last witness Tuesday.

The senator stressed that 24 of 45 witnesses who appeared were opposed to the measures, and added:

"I feel that we conscientiously heard all the opponents of the legislation who were willing to come forward and be heard; and that consequently, there is absolutely no need whatsoever for further hearings . . ."

Hennings said: "I am confident that we can get a meaningful civil rights proposal reported out of the subcommittee very soon and acted upon favorably by the full committee."

Last year's civil rights bill died in the rush of Senate business shortly before Congress adjourned.

The Missouri senator said that upon completion of the rights measure, his subcommittee will schedule hearings on freedom of information and government secrecy.

U. S. Feared New Attack by Egypt Against Israel

WASHINGTON (INS) — The Eisenhower administration seriously feared Egypt would unleash a large-scale guerrilla war against Israel last week end.

★ ★ ★

This was disclosed today by reliable sources who said Secretary of State John Foster Dulles personally expected Egyptian forces to attack Israeli troops Saturday when it appeared Israel was reneging on its pledge to withdraw.

Dulles, they said, never believed Egypt would attempt a full-scale operation against the Israeli troops in the Gaza Strip or along the Gulf of Aqaba. He did believe, however, that guerrilla bands, composed mainly of trained Egyptian soldiers, would ambush, snipe and harass the Israelis if the withdrawal did not take place as promised.

Reports from Gaza yesterday of Arab attacks on Israeli forces caused some U.S. officials to fear such a large-scale guerrilla war was breaking out. But their fears were quickly calmed when the Israelis reported they had the situation well in hand.

DULLES DECLINED

Despite this fear, Dulles last Saturday declined to give Israel further assurances to hasten the withdrawal.

Israeli Ambassador Abba Eban requested these extra promises from Dulles during an emergency meeting Saturday afternoon. At that time, the Israeli government appeared on the verge of renouncing its pledge to pull the troops out of Gaza and Aqaba.

Eban asked Dulles for a U.S. promise that Egypt would not be allowed to move troops back into Gaza once Israel evacuated and United Nations emergency forces moved there.

It was also learned that the U.S. informed Israel, during discussions on the Gulf of Aqaba, that neither the U.S. nor the U.N. could prevent Egypt from again mounting coastal guns along the Straits of Tiran.

Before the Israelis captured gun positions, the Egyptians had effectively blocked the Straits of Tiran to Israeli shipping.

Israeli apprehension that this will happen again delayed the troop pull-out.

Disaster Aid Allowed

WASHINGTON (INS) — President Eisenhower designated two flood-devastated Washington counties — Grant and Lincoln — as major disaster areas today and authorized an initial $300,000 in emergency federal aid.

INSULATE
4 Complete Walls
$149.00
Frame Not Over 24'x36'
One Floor
WOLVERINE INSULATION
MA 4-2662
41900 13 Mile Rd.

The Word Has Gotten Around . . .



ARCHIE BARNETT

Barnett's Are Going Places with Their Tremendous Selections!

and Dollar for Dollar You Can't Beat Their Prices!



Friday—Saturday—Monday! Our First March Feature!

389 BRAND NEW SPRING SUITS

Smartly Styled and They're So Good Looking—Well Worth $55

No longer do you have to pay the high price to be well dressed when you can get values like these at Barnett's new location. It's an established fact Barnett's save you plenty with their great values! Their selections are enormous and their prices can't be beat! Extra pants available if desired.

$43.75

ALL SIZES—REGULARS—SHORTS—LONGS—35 TO 46

Remember—You Don't Need Cash!

just say CHARGE IT!



Look! Another Great Special!

275 Brand New Spring

Imported Tweed Topcoats

You'll Agree They're Well Worth $55

Here's definite proof why Barnett's are called "THE CLOTHING-VALUE KINGS OF PONTIAC." If you want a good coat, a smart coat, a coat you'll wear with pleasure and satisfaction, be sure to see these. You'll be delighted with your purchase and enjoy the savings.

$43.75

All Union Made!

Every Garment Carries the Union Label

Open Friday and Monday Nights 'til 9 P. M.

Sid Says: REMEMBER!
Even at These Sensationally Low Prices You Can
CHARGE IT!
NO MONEY DOWN
TAKE TWELVE WEEKS TO PAY!
Same as Cash! No extra Cost! No Carrying Charges!

Barnett's
150 NORTH SAGINAW
RIGHT NEXT TO SEARS

WE'RE CELEBRATING WITH OUR **Anniversary Sale**

FREE Home Trial on Color TV

Admiral



★ Priced to Fit Your Budget
★ Free Delivery
★ Big Trade-in Allowance
★ Rich Wood Cabinets

CONSOLETTE PRICE — ONLY **$499.95**

★ Rich Natural Pictures in True Colors
★ Simple to Operate
★ Many Models to Choose From

EASY CREDIT TERMS

CALL FE 2-3781 FOR YOUR FREE HOME TRIAL!

158 Oakland Ave.
Parking In Rear
FE 2-3781
Open 9 A. M. to 9 P. M.

C & V **Electra Mart**

MAKE OVER PAGE

19 Suspensions for Drunk Driving

78 Forfeit Right to Drive

The Michigan Secretary of State's office reports that 78 Oakland County residents had their driver's license revoked or suspended recently. Nineteen of these persons were punished for drunk driving.

Those ordered to furnish financial responsibility include:

John C. Arrington, Walled Lake
Roy F. Brantley, 3252 Joslyn Rd.
Donald E. Collis, Ferndale
George E. DeBolt, 912 Stanley Ave.
Michael L. Donohue, Royal Oak
Ray H. Gibson, 4885 Jamm Rd.
Howard R. Heisel, 356 W. Kennett Rd.
Russell E. Kennedy, Madison Heights
Woodrow W. Long, Holly
Dervin R. Mood, Ferndale
Grady Ray, 457 Montana Ave.
James L. Schulte, Walled Lake
William A. Seppanen, Birmingham
Paul J. Slobodzian, Royal Oak
Jack A. Smaliman, Madison Heights
Robert A. Smith, Clawson
John R. Tucker, 111 Augusta Ave.
Earl W. Wooley, Auburn Heights
George Wooten, 249 Harrison St.

Licenses were taken from the following persons because of habitual negligence:

Hugo P. Acitelli, 6989 Locklin Rd., suspended 180 days
John P. Archer, Birmingham, revoked one year
Richard H. Aten, Walled Lake, suspended 45 days
James V. Caverly, Birmingham, revoked one year
Charles G. Clark, Birmingham suspended indefinitely
Deb Clark, 385 Central Ave., suspended indefinitely
Bruce A. Crager, 83 Euclid Ave., suspended 45 days
Orson C. Crocker, Birmingham, suspended 45 days
Richard W. Dolby, 6715 Meadowfield Rd., suspended 30 days
Donald J. Duffy, 1556 Cypress Rd., suspended 45 days
Pearl W. Flinchum, Farmington, revoked one year
Norman M. Franklin, Royal Oak, suspended 45 days
William D. French, 117 Euclid Ave., suspended 30 days
Robert E. Galloway, Hazel Park, suspended 30 days
Garlon B. Hawkins, 1155 Fairfax, suspended 30 days
Donald J. Gillies, Berkley, suspended 30 days
William F. Glister, Oak Park, revoked one year
Gerald D. Green, Royal Oak, suspended 30 days
Elmer G. Grissom, Madison Heights, suspended 30 days
Harold Haas, Huntington Woods, suspended 90 days
Georgia C. Hernandez, 1960 Maward Rd., suspended 30 days
Ronald C. Hicks, Ferndale, suspended 45 days
LeRoy C. Hoffman, 4135 Fenmore Ave., suspended 90 days
Charles C. Holloway, Rochester, suspended 30 days
Roy H. Iles, Hazel Park, suspended 30 days
Teddy R. Landrum, 31 School St., suspended 60 days
Dean G. McClain, 363 Irwin Ave., suspended 30 days
Jack McGrath, 2453 Littletell Rd., suspended 45 days
Roderick MacKenzie, Royal Oak, revoked one year
Lee E. Melvin, Hazel Park, suspended 30 days
William A. Miller, Royal Oak, suspended indefinitely
Joseph P. Mullen, Hazel Park, suspended 90 days
John M. Mustk, Walled Lake, suspended 60 days
Melvin B. Ott, Farmington, suspended indefinitely
Alvin L. Prator, Ortonville, suspended 60 days
Everett H. Rawlings, 771 St. Clair St., revoked 365 days
John G. Rolph, Birmingham, suspended 45 days
William G. Rowe, Hazel Park, suspended 30 days
Phillip L. Rubright, Berkley, suspended 45 days
John M. Rutledge, Royal Oak, suspended 30 days
Robert A. Seigle, Oak Park, suspended 30 days
Franklin J. Sheldon, Farmington, suspended 45 days
Jacob J. Sherbin, Oak Park, suspended 90 days
Mathew A. Shiffman, Ferndale, suspended 45 days
Tom Simms, 485 Colorado Ave., suspended 30 days
Marvin D. Simon, Oak Park, suspended 45 days
Ronald W. Soper, Royal Oak, suspended 45 days
Raymond Taylor, Oak Park, suspended 30 days
Robert E. Warren, Oak Park, suspended indefinitely
Redvers John Williams, 149 W. Brooklyn Ave., revoked one year
Willie E. Woods, 192 Earlemoore Blvd., suspended 180 days

★ ★ ★

Others who had licenses revoked were:

George C. Best, Birmingham, revoked one year, negligent operation; Maude M. Cook, Madison Heights, revoked one year, inability to pass tests; Kathleen Dunne, Orchard Lake, revoked one year; inability to pass tests; Ray E. Edmondson, Madison Heights, suspended for unsatisfied judgment; Richard A. Godette, Farmington, revoked one year, habitual negligence and inability to pass tests; Joseph E. Hall, Royal Oak, revoked for one year, inability to pass tests; Levi Shouse, Walled Lake, suspended for permitting a drunk driver to drive; Joseph W. Veasy, Ferndale, revoked 730 days driving while license revoked.

1 Million Paris Visitors See Versailles Palace

PARIS — Versailles, the grandiose palace of Louis XIV on the outskirts of Paris, is the most popular landmark in France. Close to one million visitors wandered through its ornate interior in 1956. Runners-up in Paris itself include the Louvre Museum, Napoleon's Arc de Triomphe, Sainte-Chapelle and Notre Dame.

Hi-Fi? Its High Volume Causes Big High Fright

MILWAUKEE (AP)—Nine persons were evacuated from an apartment building when a loud rumbling gave rise to fears that the furnace was about to explode.

When nothing happened, an investigation showed that a 2-year-old boy had set off the panic by turning on a television set—with the volume as high as it would go.

Gravel Output Spurts

CHICAGO — The nation's sand-and-gravel industry produced 651,909,700 tons during 1956, an increase of 35,000,000 tons over 1955.

Anxiety Causes Nightmares, Not Bedtime Snack

DENVER (INS) — The Colorado State Medical Society says nightmares are not caused by pre-bedtime sausage munching but rather are fears and anxieties breaking through mental defenses lulled by sleep.

The Society says children and adults daily cope with a wide variety of anxieities, major and minor. Usually, persons perform well in mastering these fears.

But, the Society points out, when sleep comes, conflicts which have been consciously controlled during the day assert themselves in dreams — dreams which may have no relation to the anxiety itself.

That's why dragons and polar bears sometime populate these disturbing interludes.

Society officials say bad dreams now and then should not provoke undue alarm. However, they stress, if nightmares are too violent, occur too regularly or if the same ogres appear over and over again, a psychiatric diagnosis could be required.

The Society offers two suggestions aimed at halting these nighttime visits of disguised fears. Children should not be frightened at bedtime; adults should not allow themselves to become overfatigued. Severe fatigue, doctors assert, lowers the ability of the consciousness to cope with stresses which may eventually wind up as bad dreams.

Non-Smoking Climber Challenges Puffers Again

COLORADO SPRINGS, Colo. (INS) — Dr. Arne Suominen, 55-year-old non-smoker who defeated smokers in a Pike's Peak climb last year, is challenging cigaret, pipe and cigar men again.

The Del Ray, Fla., doctor wants to wrestle any six Colorado Springs policemen—smokers, of course.

Dr. Suominen says the bouts would be a "scientific" test for the "welfare of the people." He stiuplated only one regulation: The officers must weigh less than 160 pounds.

PHILLIPS' MILK OF MAGNESIA TABLETS
SWEETEN Sour Stomach
MINT FLAVORED

Grinnell's

HI-FI SPECIAL!

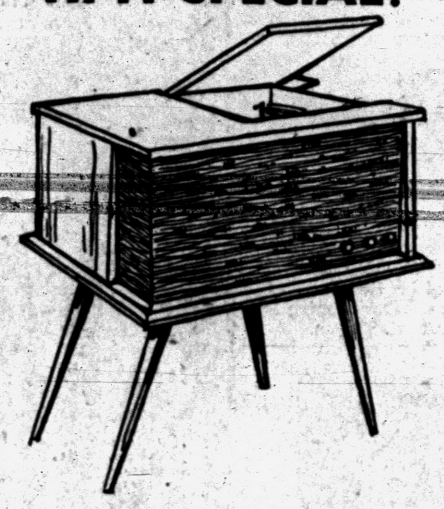

4-Speed Phonograph with diamond needle!

Save 64.95 on this Grinnell Hi-Fi phono! Has $25 diamond needle, deluxe 4-speed record changer, full 15,000 cycle tonal range. Stand included. 119.95



AMPRO
Hi-Fi Tape Recorder

Light, compact, portable tape recorder with a two speaker "tweeter-woofer" system. Two tape speeds. Electronic record level eye. Editing button.

Reg. 159.95 value! 114.95

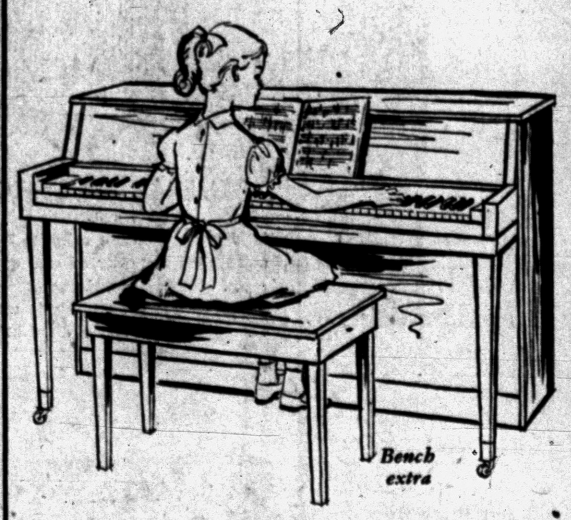

Bench extra

Special! Full 88-Note CLAYTON PIANO in lustrous mahogany!

Start your child in music now with this fine new Grinnell-made piano, priced at just $469 for the month of March only! Full 88-note keyboard, arched sounding board, rich tone, fine mahogany veneer case.

Piano-of-the-Month Special!

Reg. $575 value! $469
TERMS TO SUIT

GRINNELL'S, 27 S. Saginaw St.
Phone FE 3-7168

WHEN YOU SHOP FOR DRUGS THE THING TO SAVE IS CASH..

SHOP and SAVE at Cunningham's DRUG STORES

SALE DAYS THRU SUNDAY

Rx For Service Exactly as Your Doctor Ordered, Bring Your Prescriptions to Cunningham's. To Safeguard Your Health Is Our First Consideration. Fast, Accurate Service by Skilled Pharmacists.

BIG DRUG BUYS

REG. 99c—BAKER'S MODIFIED MILK POWDER 1 Lb. 77c
REG. 43c—EDWARD'S CHILD'S or ADULTS Glycerine Suppositories 12's 21c
REG. 33c—8 Ounce—U.S.P. BORIC ACID POWDER 16c
REG. $1.49 AMPHOJEL LIQUID $1.07
REG. $2.98 R.D.X. TABLETS $2.49

PIC N' PAY
SELF SERVE
LOW PRICES EVERY DAY!

Super ANAHIST NOSE DROPS Relief for Nose Colds! 1 ounce Bottle 98c

AS FEATURED ON CUNNINGHAM'S NEWS ACE

Imported Bleached BAMBOO ROUND MEXICAN UTILITY BASKET
14 inches high, 15 inch diameter. Sturdy, dependable. Ideal as laundry basket.
Extra Sanitary. Only 77c

Playtex Hand-Saver GLOVES
In assorted sizes. Extra Soft, Protective!
98c

New! Columbia Tuk-A-Way STROLLER
Folds to a flat 3 inches. Take it anywhere. Carry it like a briefcase.
$7.99

SPRING CLEANING NEEDS

REG. 49c WINDEX 20-OZ. BOTTLE 41c
REG. 57c ENERGINE CLEANING FLUID 49c
REG. 69c—14-OZ... BON AMI JET SPRAY..... 61c
REG. 59c—6-OZ... LYSOL DISINFECTANT... 44c
REG. 17c—PKG. OF 30.. CLOTHES PINS 14c
REG. 19c—BLUE RIBBON 32-OZ... AMMONIA WATER 13c

$5.95 VALUE! Wooden Frame DOOR MIRROR 16"x56"
Heavily silvered, highly polished. Ideal for bathroom, bedroom or hall. Full-vision reflection.
Specially Priced! $3.69

SPECIAL! 2 PEPSODENT TOOTH BRUSHES
Plus 2 Trial Size TUBES of TOOTH PASTE 98c

WE RESERVE RIGHT TO LIMIT QUANTITIES.

DOROTHY GRAY LIPSTICK DUO
Deep-down moisturizing ingredients guard lips against dry, puckery feeling. Rich color all day. Full $2.50 Value.
Regular $1.25 Size! Save 50%. Limit time only. 2 FOR $1.25

Fed. Tax Where Applicable

Durable, Hammered ALUMINUM PITCHER 58-oz. Capacity. Easy to Carry Handle. 98c

Aluminum WHISTLING TEA-KETTLE 2 qt. Capacity $1.59

KEM WIND LIGHTER Sale Priced! 14c

HANDY 16 QT. STEP-ON-CAN
Neat and Sanitary
With sanitary galvanized liner that is easy to keep clean. Stainless steel top. Can comes in assorted colors. Ideal for Kitchen or Bathroom.
Quality! Convenience! Savings! $4.49

50c Value NYLON BRISTLE CLOTHES BRUSH Handy Size. Big Savings. 29c

Decorative MINIATURE KEROSENE LAMP Ideal in case of Emergencies! 69c

RESAGO CIGARS BOX OF 50 $4.39

All Metal 8½x6½x3½" KIDDIES LUNCH KIT
With matching pint thermos.
Plaid Design Durable $2.79

MODESS SANITARY NAPKINS 3 Sizes Reg. 43c 2 for 65c
MODESS BELTS FIN CLASP Dainty. Safe. 39c
COETS PKG. OF 40 Sanitary. Multi-purpose 2/45c
MEDS PKG. OF 40 Sanitary. and Dainty 43c

Snap Back With STANBACK TABLETS For Aches & Pains Regular 69c Bottle of 50 54c

Child Size St. Joseph ASPIRIN Bottle of 50 Orange Flavored Easy to take. 39c

Speedy Acting BUFFERIN TABLETS Bottle of 60 For Headaches, Upset Stomach. 79c

FREE RADIO & TV TUBE TESTING
"Do it yourself" on Our Automatic Tester! No Purchases Necessary! No Obligations! Tubes Available for purchase at a savings. Available at most Cunningham's Stores.

WHAT'S MY LINE?

INSTRUCTIONS: Each word is related to my work. Unscramble as few as possible to guess my line. Answer appears under arrow, reading downward.

I AM A . . . . . ▼



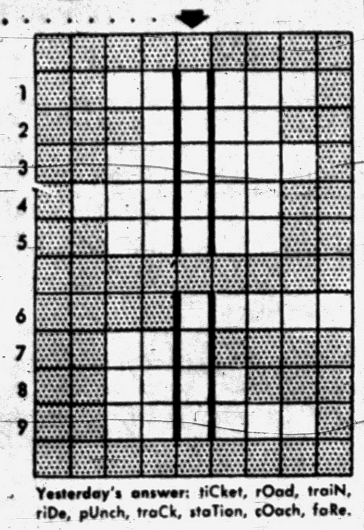

1 CERAMA
2 SOPE
3 EVWIRE
4 CINATO
5 CENSE
6 ROTSY
7 ACT
8 LYAP
9 REDCIT

Yesterday's answer: tiCket, rOad, traiN, riDe, pUnch, traCk, staTion, cOach, faRe.

3-7

© 1957 What's My Line, Inc.

Castles With Ghosts, Hoary Rites, Beckon

LONDON—Ghosts haunt many a castle in England. Both Windsor Castle and Hampton Court have three phantoms apiece. The ghost of Jane Seymour, who died when her son Edward VI was born, is said to haunt Hampton Court, along with such other spirits as Catherine Howard, Henry VIII's fifth wife, and Sibell Penn, Edward VI's nurse.

The mad King George III stalks the corridors of Windsor, the ghost of Elizabeth I occasionally appears in the library, while a mysterious hunter, known as Herne, turns up in the park.

Every night at 9:50, the Tower of London gates are locked by the chief warder. Returning from locking the Barrier Gate, the Chief Warder is challenged by the sentry below the Bloody Tower. "Halt! Who comes there?" The Warder replies, "The Keys." "Whose Keys?" "Queen Elizabeth's Keys." "Pass Queen Elizabeth's Keys." whereupon the Warder answers: "God preserve Queen Elizabeth" to which the Guard and Escort reply: "Amen!" Tourists can obtain a permit to witness the age-old Ceremony of the keys.

Why Wait Till Last Minute

BALTIMORE (AP) — It was long after Christmas but a receptacle on a pole still was labeled "Santa's Mail Box" in the Woodmoor section. A small boy reached up and dropped two letters into it.

Organized Tours Very Popular for Trips to Europe

NEW YORK — The majority of Americans who go abroad in 1957 will seek the aid and comfort of a travel agent when it comes to reservations. Close to one-half of all Europe-bound vacationers, statistics reveal, prefer organized tours free of details and money worries. A man can set off for Europe nowadays with a book of coupons covering every expense down to that last gondola ride on the Grand Canal.

Never before have tours to Europe come in such an assortment of sizes, shapes and prices.

There are art, music and garden tours, farm tours, mountain-climbing tours and even bow and arrow safaris for the individualist.

More conventional tours average from a 15-day excursion through the British Isles for $569, all-inclusive to a 44-day Grand Tour of 10 countries for $1,288, all-inclusive.

One-third of the Americans bound for Europe, according to a survey of travel agents' bookings, are repeat visitors, who will do their touring off-the-beaten track. Travelers who once spent most of their vacation in London, Paris and Rome are now fanning out into the countryside. As a result, there will be more free hotel space in the big towns.

Ripe for "discovery" are such areas as England's Cornish Riviera, Sardinia, and Germany's North Sea resorts.

KINDY Glasses
Portia . . . Gay Italian Styling For The Young And Young At Heart!



Dr. Spencer Oates, Optometrist
13 N. SAGINAW ST.
CREDIT

Texas Police Hit on Plan to Foil Auto Hubcap Thief

DALLAS, Tex. (INS) — Southwest police from Texas to California believe they have hit upon a plan which will soothe one of their biggest headaches — the ever-growing auto hubcap theft racket.

This lucrative theft business has been a difficult problem for police across the country simple because hubcaps usually are not marked in any way and cannot be traced or identified.

Such thefts may seem like boyish pranks to some but not to the person who has his caps stolen and has to replace them at an average cost of $9 each.

An authoritative estimate of the yearly national loss from hubcap thefts is $17,000,000 or more than one-third of the $50,000,000 lost in thefts of all car parts and accessories.

URGES MARKS

It is because of this that officers are urging that hubcaps as well as other auto parts and accessories be marked with the license plate or engine number of the car to which it belongs.

The marking is done, usually at service stations cooperating with the police, with an electric pencil-like apparatus which etches numbers, letters or symbols into the metal. It is a relatively simple matter to identify stolen parts thus marked once they come into the hands of the authorities.

Phoenix was one of the first major cities in the Southwest to adopt the marking program. Police of the Arizona city say there was a marked decline in parts and accessory loses 30 days after the program started.

653 IN MONTH

In Texas, San Antonio Police Chief George Bichsel said that in one month alone there were 653 hubcaps stolen in his city. And that is not surprising, Bichsel said, "when you think that the average value is $9 apiece."

Chief Bichsel said a big reason for the racket is the ease with which the stealing is done.

"All a thief needs," the officer said, "is a screwdriver or a piece of steel and he is in business."

★ ★ ★

"You can catch a thief with his car trunk loaded with hubcaps," Bichsel said, "and can't make a case against him because you can't identify them. Even when a thief confesses you have a weak case in court."

In San Antonio a chain of filling stations are marking caps free of charge in cooperation with the police. Similar programs are underway in Dallas and Tyler in Texas as well as Phoenix and Los Angeles.

Law Gets Their Goats

SANTA FE, N.M. (AP)—Gov. Edwin Mechem has signed a "billy goat law," which takes from the goats freedom they have had since the days of the Spanish. The bill makes it unlawful to let goats stray at large in towns and villages.

Model and Toy SALE



FREE PARKING BACK OF STORE

Wen-Mac Turbo READY TO FLY PLANE REG. $12.95 $9.95
With Recoil Starter—WHILE THEY LAST

TINY TEARS-- HORSEMAN AND OTHER DOLLS 25% OFF

Fort Apache Reg. $5.98 $4.98

What's My Line Game Reg. $2.98 $1.98

PHONOGRAPHS REG. $11.98 $8.95

POOL TABLES 25% OFF

OTHER ITEMS 50% OFF!

MARIONETTES . . . . . $3.98 Up
Stages $3.98

SCARLETT'S BICYCLE SHOP
20 E. LAWRENCE FE 2-7221

Deliberately Underpriced!

NEW SPRING SUITS

$44.75



- They're Specially Priced!
- They're Especially Attractive!
- They'll Really Hold Their Shape . . . Imagine, Imported Fabrics for Only $44.75!

The use of superlatives to describe these suits is really unnecessary . . . just one look will attest to the fact that here is truly an outstanding special. Indeed, even at Osmun's these are rare values!

The selection is superb . . . 2 or 3-button models with patch or flap pockets . . . and all in new spring shades and patterns, and remember only $44.75!

There are sizes for every man . . . regulars, shorts, longs. We honestly urge you to see these suits today! We know you'll agree that this is one clothing event that you couldn't afford to miss!

You Are Invited to CHARGE YOUR PURCHASE

"Two Fine Stores to Serve You Better"

Osmun's

DOWNTOWN STORE
Open Mon. and Fri. Evenings

TEL-HURON STORE
Open Thurs., Fri. Sat. Evenings

ADDED VALUE FEATURE
Contrasting All Wool Gabardine SLACKS
to add to the purse-appeal of this special event, we are making it possible for you to purchase contrasting slacks with your suit . . . for only $9.99 pair
(these are far better quality slacks than the low price would indicate)

At Tenterden, England, a demonstration of weaving wool from her own rabbits was given by Mrs. Hare.

be modern with shutters

KAYWOOD movable, louvered shutters add new charm to every home interior

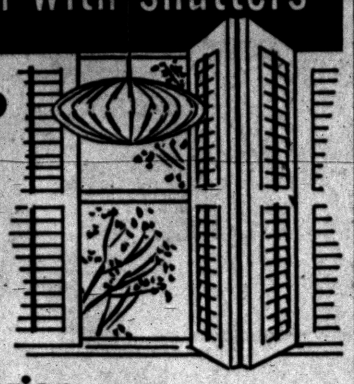

FOR WINDOWS

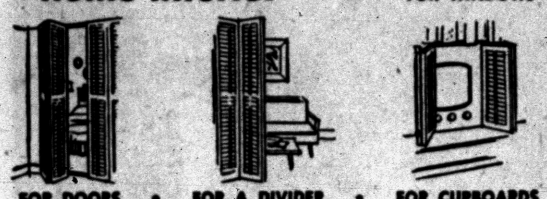

FOR DOORS • FOR A DIVIDER • FOR CUPBOARDS

You can transform any room, give it new friendliness and charm with beautiful shutters. Imagine the dramatic and distinctive effects you can achieve with this modern trend in decorating. Custom made to your need, crafted of selected wood in a choice of finishes, Kaywood shutters give a flair of modern high fashion to every room!



Marlite® PREFINISHED WALL and CEILING PANELS

FREE PLANNING SERVICE. See or call us today. We'll be glad to show you how easy it is to modernize with Marlite, and help with all your remodeling plans. Marlite Plank and Block Patent Applied For

CORWIN LUMBER and COAL CO.

117 S. Cass FE 2-8385



THE BARONIAL TOUCH — Breakfast in bed is only one of the baronial privileges accorded Baron and Lady Wolfschmidt, the two white Borzios seen above being served chopped filet mignon at San Francisco's St. Francis Hotel. But the Russian hounds don't always have it so good. It was just a stunt set up to plug a new brand of vodka.

Hollister No Novice on Relief Work

Opposes Government Aid; Hands Out 4 Billion Yearly

By INTERNATIONAL NEWS SERVICE

John Baker Hollister, a self-admitted tough man with a buck, has the job of giving out more than four billion of them every year.

As director of the International Cooperation Administration (ICA), Hollister supervises America's vast economic and military aid program to about 67 countries.

It is a strange post, at first glance, for a conservative mid-west Republican who came to Washington to take over ICA 20 months ago with the reputation that he was against foreign aid.

A colleague, who knows him well, said the other day that Hollister is in general opposed to government spending—but that there is no in consistency between this and his present job.

★ ★ ★

The colleague explained: "There is nothing more that 'smiling Jack' would like than to reduce foreign aid if the circumstances permitted. Jack knows that they don't, and he regards the job as giving the American people the most production for the dollar that can be had."

With his more than four billion dollars, Hollister helps support military forces in foreign countries and builds factories, schools, roads, irrigation ditches and other installations throughout the free world.

By no means a stranger to government service before taking over ICA, he was born in Cincinnati, O., 66 years ago, educated at Yale University and then abroad before taking his law degree at Harvard in 1915.

After army overseas service in World War I, Hollister was discharged with the rank of captain, then went to work under Herbert Hoover in administering relief in Poland and in Lithuania.

★ ★ ★

Returning to Cincinnati, he soon rose to become a law partner of the late Sen. Robert A. Taft and served three terms in congress in the 30s.

When Taft lost the Republican presidential nomination in 1940, Hollister swung to the successful candidate, the late Wendell Willkie, and rode he campaign train wih him.

Holliser again went into relief work after World War II. He later became executive director of the Hoover Commission, recommending ways to make government more efficient.

As director of ICA he travels about 75,000 miles a year, always with his attractive wife. He has two married daughters and one son.

No general elections in Pakistan can be held before February, 1958, Karachi reports.

PENNEY'S
ALWAYS FIRST QUALITY!

OPEN MONDAY and FRIDAY UNTIL 9



for style that sparkles...

Quality that really wears...

YOU CAN DO BETTER ON A BUDGET AT PENNEY'S!

FASHION-TAPE PRISCILLAS... Self-Draping... of Easy-Care, Miracle Wear DACRON®!

IN MULTIPLE WIDTHS and LENGTHS

Reams of ruffles! Airlight whispy sheerness! A flattering curtain... now better than ever since it drapes to decorator perfection with a pull of the tape, keeps its lustrous white beauty season after season with minimum care. Dacron resists sun and fumes, sheds wrinkles so quickly ironing is cut to a minimum! Deluxe 6-inch headed picot ruffles, headed tops. At the lowest prices you'll see anywhere for the same quality!

5.90 pair
• 100-in. Wide 81 or 90 long

140 inches wide, 90 long . . 8.90 pair
184 inches wide, 90 long . . 11.75 pair
264 inches wide, 90 long . . 18.75 pair



New Scalloped Panels flower-flocked sheer Dacron®!

Beautiful things are happening to Penney's panels! White Dacron® is strewn with colorful flocking. Edges are scalloped! Drip dry them, no ironing! Sun resistant.

2.19 Each
42 inches wide, 81 inches long.



Trulon finish puts easy-care in SHEER NET PANELS

A new kind of net you modern homemakers prefer! Sheer yet strong. Finely woven yet they never lose shape through washing. They're rayon with trulon finish! Ivory.

1.19 Each
42 inches wide, 81 inches long

ALWAYS FIRST QUALITY!

DON'T WAIT! VALUES GALORE! SHOP EARLY FOR BEST SELECTION!

RED TAG CLEARANCE SALE!

Buy it on easy terms—Pay as little as $1.25 a week!

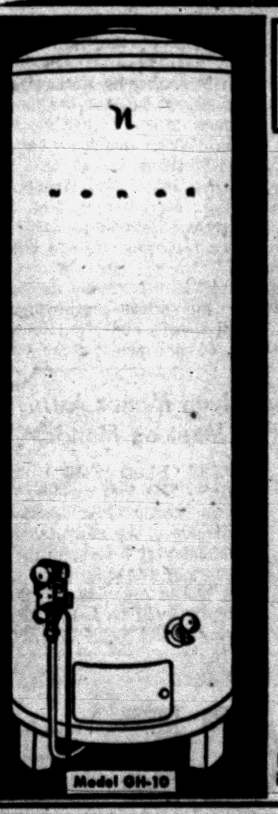

Model GH-10

RED TAG SPECIAL

Save $16.95

Safe, Efficient NORGE 30-GAL. Fully Automatic GAS Water Heater

Regular $74.95

$58.00

Only $5 Down Delivers

No Handling Charge if paid in 90 Days!

HI-FI AUTOMATIC PORTABLE PHONOGRAPH

Symphonic



Phonograph Value 89.95
Plus Records 19.90
Compare at $109.85

$69.95

Don't wait—Buy NOW! only $7.00 DOWN DELIVERS!

- Powerful 3-tube plus rectifier, push-pull amplifier, 30 to 15,000 cycles.
- Speakers—6" bass, 4" tweeter.
- Bass, treble and volume controls.
- Size: 18¼"x15½"x9".



GET XTRA-MILEAGE NEW TREADS by GOODYEAR

for about ONE HALF the cost of new tires

6.00x16	$29.95	IN SETS OF FOUR
6.70x15	$32.95	IN SETS OF FOUR
7.10x15	$35.95	IN SETS OF FOUR
7.60x15	$39.95	IN SETS OF FOUR

Applied to Sound Tire Bodies or to Your Own Tires

$4 Down for 4 – $1.25 Weekly!

Brake Reline $16.95 (Riveted) Ford, Chev., Plymouth

Complete Front End Align 7.95 Free front end check with purchase of any tire

★ GOODYEAR SERVICE STORES ★

30 S. CASS You Can Charge It at Goodyear FE 5-6123 — FE 5-6124

Group Opposing Rezoning for Romeo Civic Center

Donated Site Under Fire at Upcoming Hearing

ROMEO — Construction of the Community Center here hangs in the balance this week as a fight looms on the question of rezoning the property which has been offered as its site.

The parcel of land under fire is four and three-tenths acres, located on Morton Street across from Memorial Stadium. It is the gift of Detroit Industrialist W. F. Sheeetz and his wife, who make their home on Romeo.

A public hearing on rezoning the property from residential to multi-occupancy classification — which covers community buildings—is scheduled for 7:30 p.m. Thursday, March 14, in village hall.

As money continues to pour into the Community Building Authority coffers through contributons and money - raising projects, residents in the area adjacent to the building site mape out their plans to oppose "spot - rezoning" at the hearing.

Said to favor construction of a youth center, the group primarily objects to the lack of zoning protection they will have should this rezoning be approved.

They object in principle to the idea that the rezoning will set a legal precedent so that others may seek similar zoning in the area to put up milti-occupancy units.

Plans for the proposed building have been completed by world famous architect Louis Rossetti who lives on Fisher road northwest of here. He is a member of the Detroit firm of Giffels, Vallet and Rossetti, and has offered his services free of charge.

The value of the site and proposed structure is estimated at between $75,000 and $90,000.

Actual money raised to date exceeds $6,750, according to the building authority treasurer. Twenty - five organization and churches have offered their support, and numbers of local business men have volunteered both labor and materials for the project.

★ ★ ★

Just this week the Romeo players announced they would contribute the entire proceeds from their spring production to the community building fund.

"They will present "The mportance of Being Earnest," April 13 and 14 in the Romeo High School auditorium.

Albert Gain on Committee for Drains

FARMINGTON TOWNSHIP — Albert Gain, township supervisor, has been appointed a member of a study committee to work with the Oakland County Board of Supervisors drain committee for the Farmington Interceptor.

The study group, composed of Gain; Floyd Andrews, supervisor of Independence Township; Daniel Barry of the Oakland County Drain Commission, Donald Pierce of the State Health Department; E. M. Schatter, Royal Oak city manager, and H. K. Schoen, Birmingham city manager, will work with the Oakland County Board of Supervisors in an effort to iron out some of the problems stalling the sewer interceptor.

The program has been tied up for almost a year now and it is hoped that the study group will be able to get the program underway once more.

4 Rochester Churches Plan Prayer Day

ROCHESTER — The Women's National World Day of Prayer will be observed in Rochester Friday. Four local Churches are collaborating on the day's program, St. Philip's Episcopal, The First Congregational, St. Paul's Methodist and The Rochester Church of the Nazarene.

From 10 a.m. to 3 p.m. St. Philip's Church, will be open for the Day of Prayer program. Representatives from each of the four churches will be present to conduct the prayer services.

Observe Fifty Years Marriage on Sunday

NORTH BRANCH—Mr. and Mrs. Charles R. Chase will observe their golden wedding anniversary at their home at 6717 Sherman St., on Sunday.

Open house for friends and relatives will be held from 2 to 5 p.m.

County Calendar

Clarkston

First Baptist Church here will hold a World Day of Prayer, Friday, from 1:30 to 3 p.m. All are welcome at this Joint Community Service. Speaker will be Mrs. Alec Kasten.

County Births

Rochester

Mr. and Mrs. Ben Traxler (Grace Yohn) 2900 Hixon Road, announce the birth of a son, Douglas Lee. Grandparents are Mr. and Mrs. Cleatus L. Traxler of Rochester.

East Orion 4-H Invites Public to March 9 Event

LAKE ORION — East Orion 4-H Club is inviitng the public to its Pre-Achievement Night on Saturday, in Lake Orion Methodist Church House.

The program, to begin at 7:30 p.m., will include a demonstration model business meeting, the club being the 1956 state champions; a style show of clothing completed as 4-H projects; and entertainment.

Displays by clothing, electrical, handicraft, soil conservation and tractor maintenance groups will be presented.

Catholic Rite Weds Couple

Julia J. Arva Married in South Lyon Church to John Gafka

SOUTH LYON—Carrying a cascade bouquet of white roses centered with orchid and white rose streamers, Julia Joan Arva became the bride of John Gafka. The 11 a.m. ceremony was performed on March 2 in St. Joseph atholic Church, South Lyon, with Rev. Fr. Richard M. Haney officiating.

Mr. and Mrs. Steve Arva of 666 E. Center Ridge, here, are the parents of the bride. John, also of South Lyon, is the son of Mrs. Mildred Antice of Plymouth.

The bride wore a gown of lace over white satin with a full nylon bodice. The floor-length train and fingertip veil set a soft line flowing from the crown and dress, which were both accentuated by sequins and pearls.

Patricia N. Gafka, sister of the groom, attended as maid of honor iwth Geraldine Bond and Leona Arva, sister of the bride, as bridesmaids.

Serving his brother as best man was Charles Gafka, with Anthony Gafka, another brother, and Edward Gardner as ushers.

★ ★ ★

About 150 guests attended the reception in the Velerano hall in the evening. After two weeks in Florida the couple will return to make their home on Dexboro road in South Lyon.

To Unite for Prayer

NORTH BRANCH — The Pilgrim Holiness and Methodist churches here will unite in a World's Day of Prayer observance at the Pilgrim Holiness church, West Huron St., at 2 p.m. Friday.



MR. AND MRS. A. R. KOTTMANN

Lois Ilene Decker Wed

CLARKSTON — Rev. W. A. Egbert of the Trinity Lutheran Church officiated at the recent marriage of Lois Ilene Decker and Arnold R. Kottmann.

The double-ring ceremony was performed at 6:30 p.m. with a candlelight service. The bride is the daughter of Mr. and Mrs. Leon S. Decker of 9655 Hadley Rd., Clarkston, while Arnold is the son of Mrs. Helene Kottmann of 47 Cloveridge in Birmingham.

White satin composed the wedding gown of four tiers of tulle. The headpiece was composed of a seed pearl tiara with nylon net flowers. The bride carried white roses.

Attending as maid of honor was Shirley J. Betts of Clarkston with Mrs. J. P. Perkins of Clarkston, Mrs. Milt Disser of Highland Park, Mrs. Robert Wolven of Clarkston and Mrs. Dale Brumfield of Birmingham as bridesmaids. Carol Decker of Clarkston served as junior bridesmaid with Jayetta Perkins and Penny Brumfield assisting as flower girls.

Best man was Milt Disser of Highland Park. Seating the guests were Leon Decker and Bob Wolven both of Clarkston, Gary Marzahl, Dick Marzahl and Danny Marzahl all of Royal Oak.

A reception for the couple was held in the Roosevelt Hotel Ballroom in Pontiac. The pair took a honeymoon trip to Florida and on their return will reside at 47 Cloveridge, Birmingham.

State Residents Hurt in Florida

Three Among Nine Are From Michigan in Triple Crash

PANAMA CITY, Fla. (AP)—Three Michigan people were among nine injured yesterday in the collision of two cars and a motorcycle.

Injured critically was Abel Jacobson, 48, of Huntington Woods. His wife, 47, was reported in fair condition.

Thomas Mox, 30, of Lincoln Park, a sailor stationed at the Navy Mine Defense Laboratory here, was reported in serious condition.

Highway Patrol Trooper James M. Roddenberry said the Jacobsons were alone in their car. He said a car carrying five sailors, including Mox, ran into the rear of a motorcycle on which two other sailors were riding. The two vehicles swerved into the oncoming Jacobson car, Roddenberry said.

The accident occurred on narrow Hathaway Bridge that carries Gulf Coast traffic along U.S. 98. The bridge spans St. Andrews Bay.

County Deaths

Steven Luko

Service for Steven Luko, 72, of Orange, Conn., who died on March 5, will be held on Saturday at 3:30 p.m. from the Vanthof Funeral Home in Grand Rapids.

Mr. Luko, who lived in the county for 10 years, is survived by seven children, John of Monroe, Mrs. Ann McConnaughey of Drayton Plains, Mrs. Margaret Holdenkamp of Grand Rapids, Mrs. Velma Sinnamon of Roseville, Mrs. Betty Clare of Mt. Clemens, Mrs. Pricilla Sandnes of Connecticut and Frank of California. One brother, Louis Graystone of New Jersey also survives.

William Reynolds

DRYDEN — Service for William Reynolds, 84, former Dryden resident, will be at Muir Brothers Funeral Home, Imlay City, at 2 p.m. Friday, with burial in Dryden Cemetery. Mr. Reynolds died in Chicago Tuesday. His wife Charlotte preceded him in death in 1951.

He is survived by a son, Gordon of Chicago; one daughter, Mrs. Harold Harris of Dearborn; seven grandchildren and two great-grandchildren.

Mrs. Harry Seibert

MARLETTE — Service for Mrs. Harry (Jean) Seibert, 65, who died Sunday in Detroit, was held yesterday in First Presbyterian

She is survived by her husband, a daughter, Mrs. Wayne McArthur, Harbor Beach; a son Jack Seibert, St. Clair Shores; four grandchildren, four sisters, Mrs. Hugh McLeod of Sandusky, Mrs. Harry Gustkey of Detroit, Mrs. Morris Howe of Port Huron, and Mrs. Luis Kramp of Pontiac and a brother, Chester MacTavish of Pontiac.

Taylor G. Kalsen

ROCHESTER — Service for Taylor G. Kalsen, 57, of 1981 Auburn Rd., Avon Township, who died yesterday at the Henry Ford Hospital, will be held from the William R. Potere Funeral Home on Saturday at 2 p.m. Burial will be in White Chapel Cemetery. American Legion of Auburn Heights will have charge of the burial service.

Mr. Kalsen is survived by an aunt and uncle and several nieces and nephews.

Our Lady of Refuge Slates Fish Fries

ORCHARD LAKE — The Rosary Alter Society of Our Lady of Refuge parish has completed plans for a series of fish fries to be held in the parish hall on Commerce Rd. The first one will be served Friday by St. Mary's and St. Jude's Guilds from 5 until 7:30 p.m. The second one March 29 will be served by St. Elizabeth's and Little Flower Guilds and the third one on April 12 by St. Ann's and St. Anthony's Guilds.

'Live Long, Like It'

LAKE ORION — Dr. Wallace Watt, educational consultant of the Michigan State Health Dept., will be the speaker for the Lake Orion Woman's Club Thursday, March 14, at the Methodist Church House.

Invited guests are members of the Senior Citizens Club, recently formed under the sponsorship of the Lake Orion Woman's Club.

His speech on "Live Long and Like It" will be the feature of the meeting which begins at 1:30 p.m.

Fourteen Qualify at Imlay City

Seven Posts Open in Village Election With New Charter

IMLAY CITY — A full slate of 14 candidates for Village Council have qualified for the village election to be held next Monday. Seven are to be elected. This being the first election under the new charter, all council members are up for election.

★ ★ ★

Two of the incumbent councilmen, Grant Muir and John Clark, are not candidates for re-election.

The five seeking reelection are E. C. Muzzy, John F. Folk, Levi Spencer, Walter Koenig and Andrew Maples.

The other nine candidates are Harold Dewey, Leo Matthews, Wade Lawrence, Joe Maison, James Homer, Douglas Metcalf, J. Leslie Payne, J. D. House and Mervyn Muir.

★ ★ ★

The three men receiving the highest number of votes will serve a term of four years. The other four elected will serve terms of two years.

The mayor will be chosen from the seven councilmen elected, and will be selected by the councilmen.

The only other elective office is that of treasurer and only one candidate has qualified, Herman Kersten, the present treasurer.

'Earth Toward Light' Prayer Day Feature

COMMERCE TOWNSHIP — The week of dedication will be highlighted by a World Day of Prayer service at Commerce Methodist church. The special service is scheduled for 2 p.m., Friday.

A film titled "While Earth Rolls on Toward the Light" will be shown. Afterward, the congregation will be led in prayers by Mrs. Milton Hogg, Mrs. Wilbert Horton, Mrs. Leonard Griffin and Mrs. Nettie Kremer, all members of the Commerce WSCS.

St. Paul Circles Slate Combined Meeting Tonight

ROCHESTER — A combined meeting of the circles of St. Paul Methodist Church is being held this evening at the home of Mrs. Glenn R. Brooks, 1435 North Main St.

A highly informative program will be presented by the Rev. J. Douglas Parker, Mrs. Frank Flannigan and Lt. Don Musson.

Mrs. Douglas Parker will present her report on the U. N. trip as an added feature of the evening.

North Branch Rotary Elects 1957 Officers

NORTH BRANCH—At the weekly Rotary Club dinner meeting this week, election of officers resulted as follows:

President, Francis Fike; vice president, Ralph Pitcher; secretary, Wesley Clayton; treasurer, Stewart Butterfield. Additional members placed on Board of Directors are Arthur Martus, Dr. G. T. O'Dell and Christopher Margrif.

Home Show to Open

GRAND RAPIDS (AP) — The 19th annual Greater Michigan Home Show, which last year drew about 50,000 spectators, opens Monday for a six-day run at Civic Auditorium.



United Press Photo

LEUKEMIA VICTIM — Little five-year-old Tommy Ann Wozinak of Oak Park has been allowed to attend school even though she is under age. Tommy has leukemia and cannot afford to wait. Above, she practices drawing at home and hopes that maybe tomorrow she can return to school.

Two Michigan Tech Students Injured

HOUGHTON (AP) — Two Michigan Tech College students were injured severely last night in an explosion which lifted the ceiling of a room two inches and destroyed a desk in Douglass Houghton Hall, a men's dormitory housing 375.

The two, rushed to St. Joseph Hospital in adjoining Hancock, are James N. Lehman of Saginaw and Robert A. Jones of 597 Wellesley Birmingham. Both are freshmen, Lehman majoring in chemistry and Jones in physics.

Ormsby Harry, Assistant Dean of Students, said the two were experimenting on their own with chemicals in violation of college regulations when the explosion happened. Harry did not name the chemicals.

Farmington Township Appoints Inspector

FARMINGTON TOWNSHIP — Albert Gain, township supervisor, announced yesterday that the township board meeting, in special session this week, appointed George T. Crooks as electrical inspector for the township. Crooks has been with the electrical industry for 46 years.

John S. Drury was appointed plumbing inspector. He has been a licensed master plumber since 1949. Salaries of the men have not yet been set by the board but it was agreed that temporarily they will work on a percentage basis.

Mammoth 'Pineapple'

HONOLULU—The world's largest "pineapple" is in Honolulu and can be seen for miles. It is the pineapple-shaped 100,000 gallon water tank of a pineapple cannery.

Your PTA Is Planning

Williams Lake Group Plans Officer Election

Williams Lake

The Williams Lake PTA will hold its monthly meeting tonight with open house at 7:30 and the business meeting at 8 p.m.

Election officers will be held with the following slate:

President, Mrs. John Ross; mother vice president, Mrs. Aldo Smith; father vice president, George Underwood; teacher vice president, Mrs. Ben Meninga; program chairman, Mrs. Edwin Grandgood; recording secretary, Mrs. Paul Atkins; corresponding secretary, Mrs. Neil Sullenberger; treasurer, Mrs. Robert E. Brown; historian, Mrs. Kenneth Dye; parliamentarian, Mrs. Muriel Sadler.

Nominations will also be accepted from the floor.

A nursery for third grade children and under will be available. Any older children finding it necessary to attend will be welcome at the meeting proper.

Refreshments will be furnished by Girl Scouts in honor of Girl Scout month.

An innovation will also be presented in the form of a "Suggestion Box." All suggestions for improving PTA meetings and programs will be welcomed.

Lake Orion

Officers of the Blanche Sims PTA who were elected recently are: Mrs. Eugene Matheys, pres.; Mrs. Stuart Drahner, mother vice; Francis Miller, father vice; Mrs. Leon Gaylor, teacher vice; Mrs. Buel Williams, treas.; Mrs. Frank Ciarlino, secy.; Mrs. Arthur Trowbridge, corr. secy.; Mrs. Bruce Trimble, historian; Mrs. Dorrance Galloway, council delegate.

★ ★ ★

April 26 was chosen as the date for the school carnival. Mrs. John Benetti and Mrs. Robert Sill are co-chairmen for the event.

Sylvan Manor Assn. to Meet on Monday

WEST BLOOMFIELD TOWNSHIP — The first meeting of the Sylvan Manor Civic Assn. under leadership of the new officers will be Monday at 8 p.m., in the West Bloomfield Township Hall. President Edwin Ambrose will preside.

Reports will be heard from the Drainage and Road Committees.



CANCER HEADQUARTERS — The above citizens of Lake Orion appear at the opening of new branch of the American Cancer Society. New headquarters are in the township hall where the society has use of a special room.

Orion Service Center Now Open

LAKE ORION — The opening of the service center of the Orion Branch of the American Cancer Society finds city and county cancer workers and visitors clustered in groups, discussing displays and progress.

One of these circles caught by the photographer included: C. W. Leipprandt, village president; Clark Ferris, township supervisor; Mrs. Harry Slater, Cancer chairman and Dr. and Mrs. John Marra, education committee chairman. Dr. Marra is director of the Division and president of the North Oakland County Unit.

★ ★ ★

A tea given recently in the Orion Township Hall, where the new service center will be open from 10 until 4 p.m. each Tuesday attracted ninety persons.

Representing extension groups, missionary circles, civic groups and township and city officials and citizenry, everyone seemed interested in the center. Many offered their services to the group and several took home educational materials for further study.

Those who poured were: Mrs. Oren Thomas, Mrs. John Lessiter, Mrs. Charles Leyton, Mrs. Ferris Clark, Mrs. C. W. Leipprandt, Mrs. William C. Hamm, Mrs. Milo McIintock, Mrs. Arlie Reed and Mrs. H. W. Robinson.

All the volunteers who have been working in the society were hostesses.

CLEARANCE

30-Gal. Auto. Gas Water Heaters Were $76.95 Now 56.50
66-Gal. Elec. Water Heaters Were $159.95 Now 139.95
80-Gal. Elec. Water Heaters Were $189.95 Now 159.95
G.E. Cabinet Dishwasher... Was $239.95 Now 169.95
Garbage Disposal ..... Was $119.95 Now 79.95
50,000 BTU Oil Space Heater Was $89.95 Now 69.95
1 Refrigerator, ... Was $239.95 Now 199.50
ALL KITCHEN CABINET DISPLAYS...25% OFF
American Standard Lav., 26"x26" Was $119.50 Now 89.95
MEDICINE CABINETS–Plate Glass 11.95
PLASTIC WALL TILE .....45c sq. ft.

REMNANTS
50% OFF
✓ Standard Gauge Inlaid Linoleum
✓ Broadloom Carpeting
✓ Throw Rugs
✓ Asphalt Tile, Odd Lots

H.H.Smart Div.
LAWRENCE FLEISCHMAN, INC.
55 OAKLAND AVE. FE 4-4567



Edith Small of California features a handsome silk taffeta gown in delft blue and white with a folded bodice and an ankle-length softly pleated skirt fashioned of blue and white squares. This strapless gown is an excellent first choice of spring festivities.

Omega Alpha Arranges for Event

Plans May Day Breakfast

Eulalia Valentine is serving as general chairman of the May Day breakfast being held by Omega Alpha sorority.

* * *

Committee members were announced at the Wednesday evening meeting hosted by Miss Valentine in her home on East Columbia avenue.

Assisting the chairman are Mrs. John Londick, Mrs. Norman O'Brien and Mrs. Perry Vaughn.

Committee chairmen for the year announced by the president, Mrs. Thomas Beal, are Miss Valentine, program; Mrs. George Ferguson and Mrs. George Turner, ways and means; Mrs. Harold Sibley and Mrs. Lloyd Stalcup, philanthropic; Mrs. Elliott Plante and Mrs. Joseph Fox, telephone; Mrs. George Morrow, publicity, and Mrs. William McRath, historian.

* * *

Plans were also completed for a theater party in Detroit on April 3. Mrs. George Ferguson acted as auctioneer for the white elephant sale held following the business meeting.

Gold Star Unit Lists Delegates for Convention

Mrs. Ruth Olson was inducted into American Gold Star Mothers Chapter Nine at the Tuesday evening meeting held in the American Legion Home. Mrs. Edna Olmstead presided during the business session.

* * *

Delegates appointed to attend the state convention, to be held in Battle Creek in April, are Mrs. Joe Doyle, Mrs. Mae Archambeau, Mrs. Verdie Weatherby and Mrs. Lola Erb.

* * *

Mrs. Lauretta Stockwell, Mrs. Pearl Kline, Mrs. Olson and Mrs. Edna Matheny will serve as alternates. Mrs. Sybella Stevens, state historian and member of the local chapter, will also attend.

Birthday Celebrated

JoAnn McVicar, daughter of Mr. and Mrs. Marvin McVicar of Raeburn street, was the honoree at a dinner celebrating her seventh birthday Monday. Guests were Tressa Guess, Debbie Hatra, Gretchen Gallagher, Connie Baumgarner, Larry Kasat, Milton Couley, Jim Floyd and David Howard.

FREE Home Demonstration
CALL FE 2-9143

FEATURES
- new motor
- luggage case
- new foot control



$1.25 Per Week
Singer $22.50

Reconditioned and parts by
ALLAN'S APPLIANCES
97 Oakland Ave. FE 2-9143

MAKE OVER PAGES

free!
Max Factor's new hi-fi Lipstick
75¢ size



when you buy Max Factor's
CREME PUFF
new instant make-up for that fresh, young look
$2.00 value, both for $1.25 plus tax
LIMITED TIME ONLY

CLOONAN'S
"Where Quality Counts"
72 N. SAGINAW ST.

Jump Off Merry-Go-Round Into Bathtub

Every career girl, however popular, should jump off the social merry-go-round at least one evening a week. Her energy gives out even if her list of invitations doesn't. What about devoting that one night to beauty?

Right after dinner, wash and set your hair. When that's done, run a hot, soapy tub. As the tub is filling, thoroughly cleanse your face with a good complexion soap, rinse and massage in your favorite face cream.

Then, with a good book within easy reach, step into your hot bath, prepared to spend a leisurely period, letting the hot water remove tension and strain. The steam from the bath will help your face cream do its best for you, too.

When you get out of the tub, remove the cream with tissue, and you've arrived at a perfect time to take out those straggly eyebrows. The cream will have softened the skin.

Then splash cold water on your face and see how refreshed you feel.

A pedicure would be next in order, since your feet and toenails, too, will have been softened by the relaxing bath.

After that, prop yourself up in bed for your hand care.

* * *

For beauty chores requiring something absorbent, but somewhat sturdier than tissue, try paper towels. You can get them in pretty colors to match your bathroom or bedroom.

Try to round out your "beauty date" with a good night's sleep. And see how well you'll feel and how pretty you'll look in the morning.



"—and I want *all* my public to know about "Jonny" Mop. It's the star in *my* bathroom—next to me, of course!"

Soft, cleanser-filled pad slips on permanent plastic handle. It sudses and deodorizes—then flushes away. Guaranteed not to clog drain or harm septic tank. Handle stores *dry* anywhere. Handle guaranteed for life.

Get "Jonny" Mop at your favorite store.

Jonny Mop
DISPOSABLE TOILET MOP
Personal Products Corp., Milltown, N.J.

Corelli*
youngest heel: "Shortie"

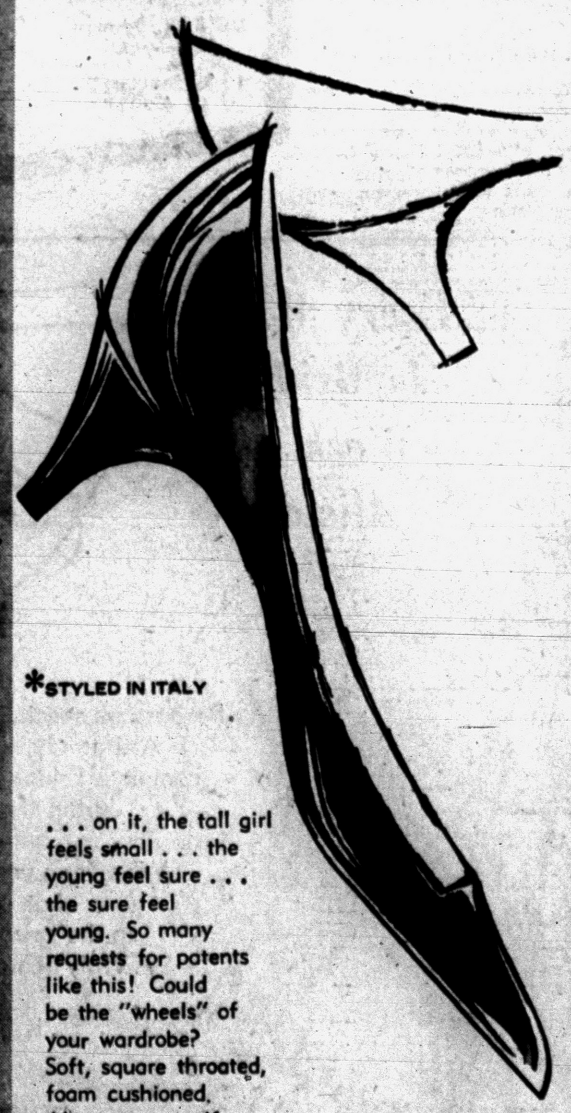

*STYLED IN ITALY

. . . on it, the tall girl feels small . . . the young feel sure . . . the sure feel young. So many requests for patents like this! Could be the "wheels" of your wardrobe? Soft, square throated, foam cushioned. Also in navy calf with white perforated vamp.

10.95

Arthur's
Shoe Salon—Mezzanine

Arthur's
48 N. Saginaw St.

STARTING FRIDAY PROMPTLY AT 10:00 A. M.
SAVINGS OF ½ AND MORE! A semi-annual event that all women look forward to for genuine saving on quality merchandise.

WHAT'S LEFT SALE

QUAILTY FURS

WERE		NOW
$ 20.00	Natural Dyed Kolinsky Scarfs (per skin)	$ 12.00
$ 35.00	Natural Rank Mink Scarfs (per skin)	$ 25.00
$ 79.98	Log Dyed Mouton Lamb Jacket	$ 54.00
$129.00	Black Dyed Persian Paw Jacket	$ 77.00
$119.00	Breath of Spring Muskrat Stoles	$ 88.00
$199.00	Gray or Black Broadtail Jackets	$123.00
$229.00	Pastel Dyed Jap Mink Stoles	$167.00
$269.00	¾ Length Let Out Marmot Coat	$177.00
$299.00	Black dyed Persian Lamb Jacket	$177.00
$279.00	Full Length Sapphire Dyed Muskrat Coat	$177.00
$299.00	Natural Ranch Mink Stoles	$177.00
$489.00	Full Length Let-Out Sapphire Dyed Muskrat Coat	$347.00
$489.00	¾ Length Black Dyed Persian Lamb, Mink Trim	$347.00

Fur Salon—Second Floor
PLUS 10% TAX
Imported Furs Labeled to Show Country of Origin

FINE BLOUSES
WERE TO 5.98
$1 $2
Blouses—Main Floor

FINE SKIRTS
WERE TO 17.98
$3.90 $5.90
Skirts—Main Floor

CHILDREN'S WEAR
DRESSES
Were to 5.98 $1 | Were to 7.98 $2 | Were to 10.98 $3
GIRLS' COATS
Reg. 24.98 $8 | Reg. 39.98 $14
GIRLS' SKIRTS
Reg. 2.98 $1 | Reg. 3.98 $2 | Reg. 7.98 $3
GIRLS' BLOUSES
Reg 2.98 $1 | Reg. 4.98 $2
CHILDREN'S JACKETS
Reg. 5.98 $2 | Reg. 7.98 $3 | Reg. 16.98 $6
DIAPER & CRAWLER SETS
Reg. 3.49 $1 | Reg. 4.98 $2
Young Folks Shop—Lower Level

BETTER DRESSES
WERE TO 22.98 $8
WERE TO 29.98 $14
WERE TO 39.98 $18
Wonderful buys during this big clean-up sale. Dressy and tailored styles in crepes, rayons, prints, some knits. Jr. miss and half sizes.
Dress Salon—Second Floor

WINTER COATS
WERE TO 55.00 $15
WERE TO 69.98 $25
WERE TO 79.98 $35
WERE TO 99.00 $45
Amazing value! Beautiful coats in fine luxury fabrics. Forstmann's wools, Hockanum woolens, worumbo and anglo. All warmly interlined. Wonderful investment now! Misses and Junior sizes.

FUR TRIM COATS
WERE TO 95.00 $59
WERE TO 119.00 $69
All warmly interlined. Luxury fashion, marvelous values at great savings.
Coat Salon—Second Floor

MAKE OVER PAGE

Don't Crowd Dryer

After sudsing and rinsing wash-wear garments, avoid crowding them into dryer. Let them tumble freely at medium heat to eliminate any wrinkles created during laundering.

Study Job Before You 'Marry' It

By ANNE HEYWOOD

Everybody knows that it pays to be engaged to a person long enough to know him well, and to be reasonably sure that he's the one you want to spend your life with.

★ ★ ★

But when it comes to jobs, how can you protect yourself from dashing into the wrong one? You can't have a long engagement with the employer, before "marrying" the job.

As Bill N. puts it, "I accepted in haste, now I'm repenting at leisure. I'll be looking for another job before long and I'd appreciate some pointers on how to keep from making another mistake.

"I know the field I want and the kind of job. But how can I tell a good company from a bad one; how can tell a decent employer from a bad one?"

First of all, find out what you can about the company from your town's Better Business Bureau.

Check with the local library, and see if any of the business reference books have items about the company or the man who will be interviewing you.

INCREASES POISE

This is not only a precaution; it will help you to have more poise during the interview. Remember, the more you know about a man and his company, the more at ease you'll be.

Second, really look at the premises. See if the receptionist looks happy — or harassed. See if the people you encounter in the halls look calm or upset.

Watch the great man's secretary. Is she scared of her shadow or does she really seem at ease?

Third, how does the great man act? Is he pleasant and business-like or is he overly charming? Too much charm in the interview usually means that he is insecure, has a horrible temper, or privately thinks the job is not so hot.

★ ★ ★

Fourth, does he try to rush you, to get you to accept without sufficient time to think it over? Too great pressure is a danger sign.

TRIAL BASIS

Fifth, try hard to get him to agree to a month's trial basis. Actually, you're on trial anyway, because if he doesn't like you he can let you go any time.

But to have it on a trial basis means that you have a chance to get acquainted. You can leave with no hard feelings if the job turns out to be wrong.

★ ★ ★

If this is a problem of yours, send me a stamped, self-addressed envelope care of The Pontiac Pre and I'll send you my pamphlet, How to Get a Job Without Contacts.

(Copyright 1957)

Envoy, Wife Entertain With Flair

France's Alphands Stress Informality at Their Parties

By JANE EADS

WASHINGTON — The French Amabassador and Mrs. Herve Alphand have injected a new and personal note of gaiety and sophistication into Embassy Row partying.

★ ★ ★

Informality is a keynote. The parties are relatively small, with 60 about the limit for evening affairs.

The food is excellent. The talk, bypassing politics and problems of diplomacy, is lively and stimulating.

Contributing most, however, are the hosts themselves, who give generously of their diverse talents — he as a mimic and witty raconteur, the beauteous Claude as an accomplished singer and guitarist.

★ ★ ★

Everyone has a chance to get acquainted. Everyone has a chance — rare at Washington parties — to sit down.

SELF-SERVICE

At late supper parties around a U-shaped table, dishes like ravioli with meat sauce, beef Burgoyne, jellied meats and salads are already on the table and guests serve themselves, with the waiters passing the soup, champagne and dessert.

★ ★ ★

Mrs. Alphand's somewhat husky, haunting singing is individual, full of style and expression. By her naturalness, you know she loves to sing.

During World War II, while her husband was working with the French underground, she sang at a chic New York supper club. She also has made recordings.

In dress, the willowy blonde adheres to a style of her own rather than acting as a model to promote the fashions of any one of her country's leading couturiers, as do many prominent French women.

★ ★ ★

She seems to favor slim skirts with softly tailored, long-sleeved silk blouses. For jewelry she twines ropes of pearls about her throat and wears smallish pearl earrings.

IMPORTANT PROJECTS

After arriving in the capital, the envoy's wife took on two important projects. She began lessons in English, and she began redecorating the formerly rather gloomy Normandy-style embassy with a light, young look.

Her flair for color and line is especially noteworthy in the solarium, where she has used a single tone of soft gray in velvet, silk and cottons to cover sofas and chairs and form window drapes against the white walls and a handsome black and white handwoven rug.



MRS. CORA FROST

93rd Birthday to Be Observed This Sunday

Mrs. Cora Frost who makes her home with her daughter, Mrs. Lillian Reeves of Poplar street, will celebrate her 93rd birthday on Sunday with members of her immediate family.

★ ★ ★

Mrs. Frost was born on a farm where the present city of Alma is located and has spent all but eight years in the state of Michigan.

She has 5 living children, 21 grandchildren; 17 great-grandchildren and 8 great-great-grandchildren.

Seven of her grandsons and five of her greatgrandsons served during Worl War II.

Crunchy Top on Cookies Is Nutty

Mrs. Lucas Likes Speedy Preparation of Two-Layer Bars

By JANET ODELL
Pontiac Press Home Editor

Today's recipe is for a delicious cookie. It is one we have made many times and know that it is popular. If you happen to have anyone in your family allergic to the nut meats, just omit them. Sometimes we substitute an equal amount of dry cereal.

Mrs. Charles Lucas is our cook. As a working woman and the mother of twin teenage boys, she is a busy woman. She does church work, belongs to the Mothers' Club of the Boys Club and the Parliamentary Study Club.

DREAM BARS
By Mrs. Charles Lucas

½ cup butter or margarine
1 cup sifted flour
½ cup light brown sugar

Blend together with pastry blender as for pie crust and pat in 11x16 inch pan. Bake in 325-degree oven for 10 minutes or until light brown.

4 eggs, slightly beaten
2 cups brown sugar
4 tablespoons flour
½ teaspoon soda
½ teaspoon salt
1 teaspoon vanilla
3 cups coconut
1 cup nut meats, cut up

Mix all together and spread on top of first mixture. Bake another 25 minutes. When cool cut in squares.

Household Hint

To remove offensive odors from hands after cutting onions or garlic; after washing dishes — rub them with sliced lemon. Lemon not only removes offensive cooking odors and stains, but keeps your hands

You can avoid white deposits on by sprinkling the pans with cocoa the next chocolate cake you bake instead of flour.

Presenting . . .
our new collection
of small furs
in mink



Whatever you've envisioned is here at its most glorious. Feminine capes, elegant stoles, and jackets . . . in the latest brief manner or on more traditional lines.

Ready to try on.

Furs by Robert
550 North Woodward
Birmingham

SPECIAL! Friday and and Saturday
SHAMROCK PLANTS . . . 79¢
Cash & Carry
JACOBSEN'S FLOWERS
Fine Gifts
101 N. Saginaw St. FE 3-7165

FREE!
1,000 PAIRS
OF THE ORIGINAL AND ONLY
Glov-Etts by Dodson
TO BE GIVEN AWAY!

We are participating in the sensational gift of 1,000 pairs of Glov-Etts free by their manufacturers, and are going to give away a pair of these famous "bubble-soft" walking shoes at our store. All adults are eligible to win.



The smart, gay little Wedgie with cushion crepe sole for bubble-soft walking. Velvety soft glove leather. Steel shank for extra support. Regular price $7.95.

NOTHING TO BUY!
All you have to do to be eligible for the drawing is give us your name and address.
Come in and Register Today!

DIEM'S SHOES
"Where Fit Comes First"
87 North Saginaw St. FE 2-2492
OPEN MONDAY AND FRIDAY NITE



PAIR OFF IN NEW PENDLETON PLAIDS

New Pendleton jackets for men and women are ready for your vacation travel plans! A Pendleton is so comfortable in all kinds of weather, so comfortable to wear driving, sightseeing and all the months back home. Choose now from distinctive matching plaids in rich new colors that coordinate your jacket with all our Pendleton sportswear . . . dyed, spun, woven and tailored by Pendleton in pure virgin wool.

Woman's 49'er jacket, 10-20, $17.95
"Slim Jim" skirt, 10-20, $14.95
Full-fashioned sweater, 34-42, $8.95

Man's Sport Jacket, S-M-L-XL, $17.50
"Sir Pendleton" shirt, S-M-L-XL, $17.50
Sport cap, $5.00.
Color-coordinated Pendleton slacks.

McNally's
106 N. SAGINAW
Open Friday Nights
Until 9 P.M.

LOOK your best with our QUALITY ONE HOUR DRY CLEANING



MONDAY thru FRIDAY, 7 A.M. to 9 P.M.
SATURDAY 7 A.M. to 6 P.M.
(Downtown Store Open 'til 3 P.M. Only)

339 W. Huron (Drive-in) FE 4-3813
Flash Cleaners
26 E. Huron (Downtown) FE 4-8512



FEATURING THE LATEST FASHIONS IN EYEWEAR



Dr. B. R. Berman
— Optometrist —
Still at Same Location
17 N. Saginaw St.
FE 4-7071



Every Week Is Bride's Week at Alicia's

Alicia

Because we specialize in Bridal and Formal Attire only, we are able to offer our complete Bridal service to you, not only during the regular Bridal seasons, but every week for the year. We offer a personal consultant service that can mean so very much to the smoothness of your wedding. A Truly Beautiful Wedding is assured every Bride whether she is budget conscious or has unlimited plans.

BRIDAL GOWNS
$45.00 and up
COMPLETE BRIDAL ACCESSORIES

Alicia Bridal Salon
55 W. Huron FE 5-3675

Says Girls Receive Silly Advise

Famed Violinist Remains Bachelor

By JOSEPHINE LOWMAN

Kenneth Gordon, a brilliant young violinist, began his career at the age of 12 when he was soloist with the NBC Symphony under Leopold Stokowski.

The following year he was soloist with the New York Philharmonic Symphony Society under the direction of Rudolph Ganz. Since then he has performed with the Rhode Island Philharmonic and has given many recitals in the United States and in Europe.

Mr. Gordon made his Town Hall debut in 1945. Enthusiastic reviews followed. On the 28th of last month he made his fourth appearance in that distinguished spot.



Violinist Kenneth Gordon, pictured here with South Korean President Synghman Rhee.

During his Army service from 1951-53 he gave over 200 recitals for the troops and played for President and Mrs. Synghman Rhee and the Korean cabinet.

★ ★ ★

Kenneth Gordon is 26 years old. When queried in New York the other day about how such a talented and attractive young man has managed to remain single, he replied, "Maybe it is because I have always found my violin is a kind of passport to interesting encounters with fabulous people, some of them women. I have not been lonely for feminine companionship."

A BIT BEWILDERED

He appeared somewhat bewildered because when the press discovered that he is a bachelor they were almost more interested in his ideas about women than in the latest first-hand reports of the European music scene or the daily life of a concert artist.

He found Mrs. Rhee charming. At a reception given for him after a recital in Cannes he met the beautiful Begum, wife of the Aga Khan.

★ ★ ★

Last December when in Europe he was invited to play for Prince Rainier and Princess Grace and a few guests at their palace in Monaco and afterward had tea with them. So this young man's opinion concerning how a gal gets her man should be quite enlightening.

He said, seriously, "I think girls and women have been given silly advice on this subject for years. People act as though a man is a kind of prize to be pampered, cajoled and maneuvered, not another human being to be interested in like any other friend."

★ ★ ★

I have been suggesting in this column for a long time that men are human beings, not a race apart and that the woman who treats them so is charming. Watch for Kenneth Gordon's ideas on this subject.

If you would like to have my leaflet "Keeping Romance Alive" send a stamped, self-addressed envelope with your request for leaflet No. 63 to Josephine Lowman in care of The Pontiac Press.

Tomorrow: "Excercise Can't Harm Complexion—Might Help."

Ronald David Hibbs Marks 5th Birthday

Ronald David Hibbs celebrated his fifth birthday on Saturday at a birthday party given by his parents, Mr. and Mrs. Raymond Hibbs of West Howard street.

Attending were Margaret Johnson, Donna Johnson, Linda Sue McCarrick, Linda Davis, Dennis Davis, Douglas Welch, Mark Chapin, Raymond Dell Hibbs and Bobby Cooper of Marshall, Ill.

Meeting Held by Niblick Club

Mrs. Ben Bowman presided at the Tuesday afternoon meeting of Niblick Club held at the home of Mrs. Howard Grady on Neome drive.

Plans were announced for the opening of the golfing season when members will meet at Pontiac Country Club.

Mrs. Jay Ford was welcomed as a new member of the group. Following the business meeting, members spent the afternoon playing bridge. Mrs. Albert Games served as social chairman for the day.

Fashion Hint

Now's the time to buy next summer's swim suit. Sound funny?. It's only common sense. The current resort collections, now in the stores, have the prettiest swim suits. Get one and put it away for vacation time.

Group Entertained by Mrs. Roy Lewis

Opti-Mrs. Club of Pontiac met at the home of Mrs. Roy Lewis on Elizabeth Lake road Tuesday evening. Mrs. Alan Robertson served as cohostess. Appointed to serve on the nominating committee were Mrs. Lewis, Mrs. Orrin Huntoon Jr. and Mrs. Irving Gillies.

Members completed 100 articles for the American Cancer Society during the evening.

Mrs. Cleland Named President

Round Table Club Meets

Mrs. Eugene Cleland was elected president of Round Table Club at the Tuesday afternoon meeting held in Federal Savings and Loan Building.

★ ★ ★

Serving with Mrs. Cleland are Mrs. F. H. Riley, first vice president; Mrs. Paul Kantz, second vice president; Mrs. William Ford, recording secretary; Mrs. William Dawe, corresponding secretary; Mrs. Smith Falconer, financial secretary; Mrs. James McGuire, treasurer; Mrs. H. E. McCulloch, parliamentarian, and Mrs. Clay Murphey, custodian.

Mrs. Cleland and Mrs. William A. Gordon were appointed delegates to attend the State Federation of Women's Clubs convention to be held in Lansing March 12-14.

Mrs. Oscar Lundbeck was welcomed as a new member of the club. Following the business meeting, Margaret Ann Beattie told of attending the annual tour of antique cars held recently.

★ ★ ★

Hostesses for the day were Mrs. Homer Hancock, Mrs. Maurice Whitfield, Mrs. Ted Newman, Mrs. Leo Heenan, Mrs. Murphy and Mrs. V. H. Hancock.

Alice M. Green to Become Bride

Mr. and Mrs. Donald P. Green of Balboa place announce the engagement of their daughter, Alice Marie, to Ronald Eugene Hoffman.

He is the son of Mr. and Mrs. Reinhold Hoffman of Emerson avenue. June 8 has been set as the date of the wedding.

make any birthday brighter with a BUXTON billfold

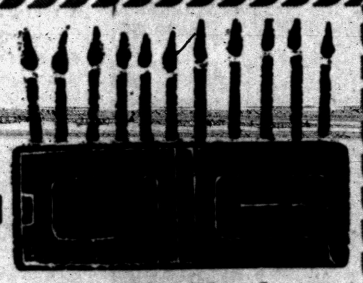

Smart, Fashionable Leathers

$3.95 — $5.00 to $12.50

New — Beautiful — Light Weight

LUGGAGE

American Tourister-Tri-Taper-Skyway
Samsonite Ultralite-Atlantic-Rexbilt

Lay-A-Way — Cash — Budget Terms

PHILLIPS Luggage & Sporting Goods

79 N. SAGINAW

Colorful New Footing.....

Very Good Fashion.....

very DE LISO debs



A Subtle Laced Cut-out

Magnificol...the Italianate Pump

A.

UNDERPASS — Toast Deldi calf (washable) with vanilla calf lacing, beautiful contrasting stack heel.

$19.95

B.

BILLI — the pump of the future in brilliant black patent and luscious navy calf with faille tuxedo bow.

$18.95

De Liso debs makes an important point

Curved, molded Tuxedo bow

This is the Point!

Slimmed to look higher than it is!



★ just two of our near complete spring stock of DeLiso's. Fashion's most flattering footwear. Dashing pumps, curvacious slings and the most distinguished textured materials imaginable.

PEGGY'S

16 NORTH SAGINAW ST.

If You Wear a New Spring

GLENHAVEN

It will be the most valuable suit in your fashion wardrobe . . . and

This is the way you'll look

on Easter

22.95 to 49.95



A.

39.95

Sizes 10 to 20

Beige and Blue

A. FIRST AND ALWAYS . . . worsted flannel with nothing to mar its elegant simplicity and tailoring. A classic notched collar, a slim fitted tailleur jacket accented with the delicate couturier detail found in more expensive fashions. The very backbone of your wardrobe, to be loved and worn season after season! In wonderful basic wardrobe colors.

B. As advertised in CHARM . . .
A SENSATIONAL SUIT . . . In Glenhaven's rayon flannel that looks and wears like fine worsted! The classic notch collar is fashioned for flattery . . . every curve of the trim jacket designed to accent your femininity. Note the exciting dressmaker bow detail front and back. In soft pastels.

C. LUXURY at a price every budget can afford . . . It's Glenhaven's rayon flannel that rivals the finest worsted in appearance and wear. The exquisite tailoring of the perfect fitted jacket boasts designer tab detail, belies the tiny price tag! Pretty pastels to choose from.

B.

25.00

Sizes

10 to 20

Blue

Beige

Luggage



C.

25.00

Sizes 10 to 20

or

14½ to 22½

Grey, Blue or Lilac

PEGGY'S

16 N. SAGINAW ST.

A few shakes of talcum powder in your bathtub will add fragrance to the bath and prevent rings from forming around the tub. A heaping teaspoon or two of a detergent cleanser will also prevent rings.

FURNITURE
At Its Very Best



PIXLEY'S
Fine Furniture
332 MAIN ROCHESTER
OL 2-2121

FINE
JEWELRY-GIFTS
McKim Jewelry
941 Orchard Lake, FE 4-5065

Specializing in
HIGHLIGHTING,
BLEACHING,
TINTING
Open Evenings by Appt.
Park Free
Goldy's
PERMANENT WAVE SHOP
12 School St. FE 2-6039

Study Unit Has Election of Officers

Officers were elected by the demonstration group of the Parliamentary Study Club at the Wednesday meeting held in Masonic Temple. Serving as president is Mrs. Pierce Shaver.

★ ★ ★

Others serving are Mrs. Harold Schingeck, vice president; Mrs. Orrin Huntoon, recording secretary; Mrs. Harry Vernon, corresponding secretary, and Ms. Leonard Saari, treasurer. Mrs. James Hampton is auditor of the group.

Mrs. Lee Hill, Mrs. L. E. Lacy and Mrs. A. C. Webster were appointed tellers for the club election being held at the annual meeting March 20.

The leader of the day, Mrs. C. W. Crawley, explained the lesson, which included the duties of the recording secretary and treasurer. Mrs. Russell Auten conducted a quiz on parliamentary usage.

Paul Mandel Talks to Literary Group

Mrs. Harry Vernon presided at the Monday meeting of the Woman's Literary Club held at the George Wyman home on Ottawa drive.

Paul Mandel, assistant prosecuting attorney, spoke briefly. His topic was "Legislation." Election of officers was held.

CLEARANCE
thursday, friday, saturday
drastic reductions
winter coats
$18 and $24
formerly $29.98 to $49.98
Select from this marvelous group of black zibelines, smart tweeds and martiniques. In the season's smartest silhouettes. Choose yours at savings from this wonderful group in broken sizes. Assorted colors.
sale, $18 and $24
short coats
$10
formerly $22.95 to $35
Hurry! For choice selections in tweeds, martiniques and soft fleeces! Cardigan necklines, mouton fur collars. They're wonderful at this price! Junior, misses sizes. sale, $10
rayon suits
$10
formerly $25
Exceptional values! Classic fitted styles in fine rayon flannel or smart tweeds lined and unlined. Come early for choice selections! Misses and junior sizes. sale, $10
Winkelman's
TEL-HURON SHOPPING CENTER
open nights to 9 p. m.
monday, thursday, friday, saturday

Pat Boone Threatens Presley's Vocal Supremacy

Elvis Loses Large Chunk of His Teenage Following

By EUGENT GILBERT
President of the
Gilbert Youth Research Co.

Singer Elvis Presley's phenomenal popularity among the nation's teenagers seems to have taken a nosedive.

★ ★ ★

As recently as last October, our countrywide survey showed that a whopping 35 per cent of all youngsters questioned considered the guitar-strumming squirmer their favorite male vocalist.

But going over the same territory again, we find that his rating has skidded to 21 per cent. That's still a hefty following — and also a remarkable decline.

Moreover, a full 35 per cent of the teeners admitted liking Elvis less now than they did last year.

★ ★ ★

"He's nothing anymore," a 16-year-old girl put it. "Last year he was news. Today he's just another wiggler."

LIKE THE REST

"Last year I used to think Elvis was the sexiest male alive," another high school girl observed. "But I can see now that he'll become just another commercial singer, like the rest."

★ ★ ★

"Hollywood's got him" a boy commented glumly. "The personal appeal he had for all of us teenagers is gone forever."

★ ★ ★

Those, of course, represent extreme viewpoints. They must be balanced against the fact that Presley—who has managed to inspire almost as much antagonism in adults as he produced veneration in the younger set—still reigns supreme in the affection of 21 per cent of the teenagers covered by our survey.

Moreover, 12 per cent, predominantly in the 13-15 age group, declared they found their hero even more resplendent than before. His recent movie, "Love Me Tender," apparently helped spark that particular counter-trend.

★ ★ ★

"Elvis was the very end in that movie," one girl glowed, in the feverish tradition of the Presley cult. "I bet someday he gets an Academy Award."

A HAPPY DAZE

"I sat through 'Love Me Tender' three times in one afternoon," another girl bubbled. "I was in a happy daze for a week afterward."

★ ★ ★

All of which doesn't alter the chilly statistical evidence of the idol's 14 per cent popularity decline. Who's threatening to fill his shoes?

Our survey shows Pat Boone moving up strongly. He now ranks tops with nearly 13 per cent of the youthful balloters.

Speaking for this group, one girl fluted: "You can take Elvis and give him back to the Indians. I'll take Pat any day."

★ ★ ★

Echoing approval, a high school boy thought Boone "really quite a guy. Look at him supporting a family and going to school as well as being a successful singer . . . He's terrific."

PRESLEY PROPHECIES

Another straw in the wind, possibly, may be in the teeners' prophecies on Presley's future.

Thirty-nine per cent of the boys and 33 per cent of the girls thought the Elvis craze would run its course within less than a year.

★ ★ ★

Forty-two per cent of the girls and 31 per cent of the lads gave him from one to two years of peak popularity, 8.5 and 17 per cent, respectively, figured two to four years more, while the rest thought the side-burned rock 'n roller wouldn't fade for another four years yet.

"We like him," a Duluth, Minn., girl asserted, "but you can't expect a fad to go on forever."

If Presley is losing some favor in teendom, what of the music of which he is the most spectacular exponent?

By and large, rock 'n' roll seems to have thumped along on a steady course, though here too we detect a slight decrease in customer interest.

★ ★ ★

Some 68 per cent of the youngsters remain fully devoted to it.

Twenty-four per cent of the boys and 14 per cent of the girls say they like it even more today than last year; but 16 per cent of the girls and 10 per cent of the boys find it has palled on them a little.

ANOTHER 4 YEARS

Anyhow, 57 per cent of the boys and 33 per cent of the girls feel the music is certainly good for another four years of high popularity.

Only 10 per cent of the girls and 6.5 per cent of the boys feel it's apt to fade away in less than two years.

Said a Rhode Island girl: "Why, rock 'n' roll is basic. It shouldn't go in and out of fashion."

But one Wyoming girl felt jaded. "You sure get tired of that steady rhythm," she complained. "I can't see people listening to it much longer. I bet that a year from now rock 'n' roll will be obsolete."

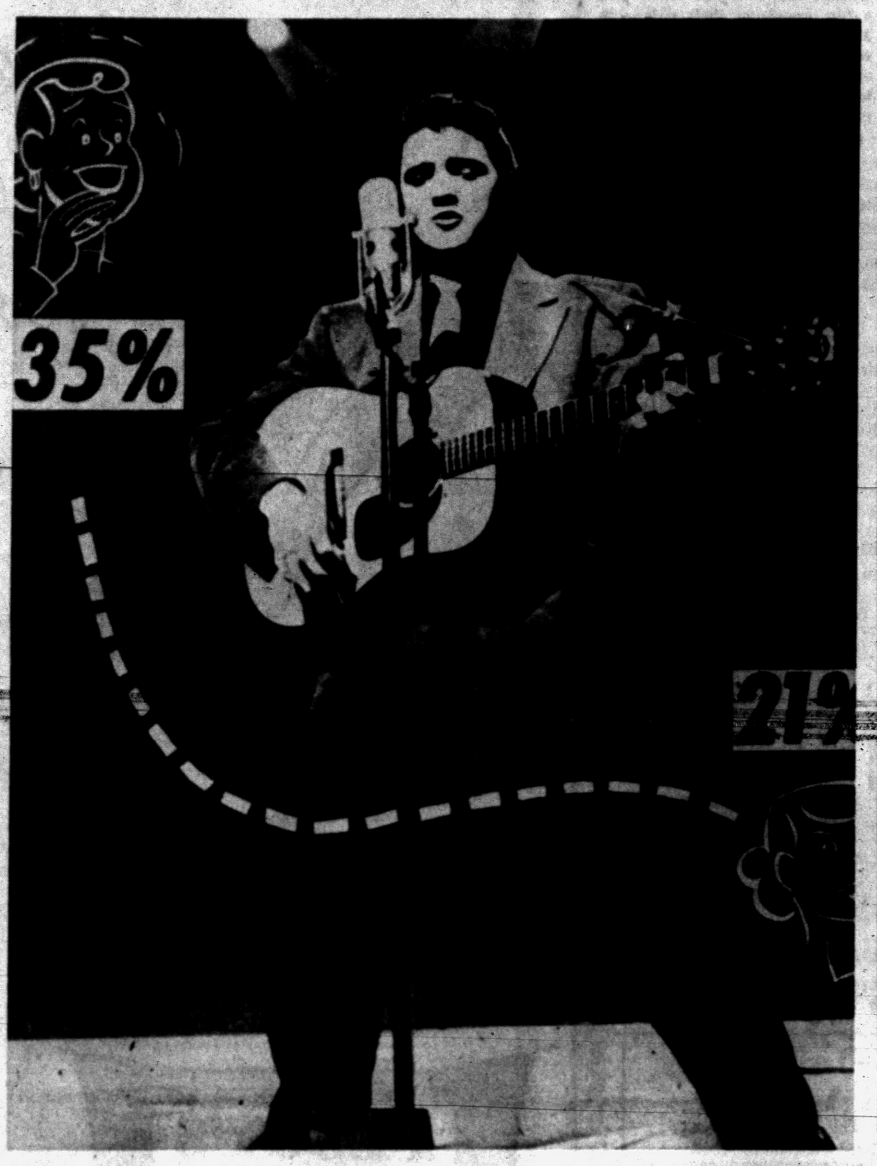

ELVIS PRESLEY



PAT BOONE

Widowers Make Mistake Seeking Younger Wives

Older Romeos Are Often Cast Away When Their Money Runs Out

By RUTH MILLETT

Memo to men who become widowers in their late middle years:

Better look around for a wife as old as you are or even a few years older, instead of a woman years younger.

★ ★ ★

That advice comes from a woman who has worked for years in a convalescent home.

She has seen what frequently happens to the middle-aged man who hasn't enough sense to marry a woman near his own age, one who needs his companionship as much as he needs hers, and who is willing to make a good home for him in his late years.



The "gentle look," a rounded, moulded silhouette, softens any gaunt spots. Your eyebrows and lips should be softly outlined to avoid too strong a contrast. The widened hairdo softens sharp angles as we were advised by a great makeup artist.

She says: "A lot of widowers in the late 50s and 60s are egotistical and about as foolishly romantic as a 17-year old.

"Instead of looking for a second wife among widows their own age—they decide they want a young wife.

★ ★ ★

"If they have some money or can convince a younger woman that they are well-fixed, they can always find one who is tired of working, wants to be supported, wants a car, nice clothes, etc., and is willing to kid the older man along in his belief that he is as young as he thinks he is and twice as attractive.

NO REAL LOVE

"But young women don't often love older men and when the money goes, so does the pretense of love. And when he hits the 70s and needs to be looked after, he winds up in a nursing home.

"I've heard the same old story so many times, it amazes me that men can be so dumb."

★ ★ ★

Well, there it is, men. It's not a very romantic picture and not one you'll enjoy facing.

But before you decide that even though you are pushing 60 you are just as young as most men of 40, and what you want is a young wife, maybe you'd better think again.

There's one fact you can't escape. In 10 years a man of 40 will be 50. And in 10 years a man of 60 will be 70.

Don't overlook that important difference when you choose a wife.

To launder wool, silk or blends of these with other fibers, researchers advise using unbuilt synthetic detergents. Only this type is non-alkaline and is safest for wool and silk and some dyes that an alkaline product might harm.

Maling Shoes



Everyone Spies You!

You just can't stay under cover in Maling's fascinating "foreign intrigue" casuals. And whether you're plotting to look sporty or dressy—we've cunningly arranged to have the right style waiting for you! So, sneak down to Maling's today!

A 3.99

MALING'S
Foreign Intrigue Casuals

2.99 and 3.99

A. Black smooth leather.

B. Black glove leather.

B 2.99

Maling Shoes
50 NORTH SAGINAW STREET
Open Monday and Friday Evenings

IS YOUR MACHINE TIRED?



THEN LET US TUNE IT UP!

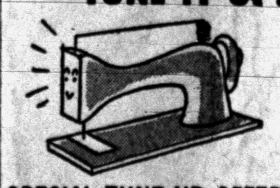

SPECIAL TUNE-UP OFFER
ONLY $2.95
(REGULAR $6.50 VALUE)
Covers complete checking, adjusting, and lubrication (extra charge for new parts if needed).
SINGER SEWING CENTER
PONTIAC
102 N. Saginaw
FE 2-0811
BIRMINGHAM
177 W. Maple
MI 4-0050

Try These Money-Saving Taste Treats
Week-End Specials

FRUIT CLUSTERS
Designed to satisfy the entire family . . . 3 fillings in 1 cluster, topped with buttered strussel . . . . . 6 for 52¢

Cherry Nut Chiffon Cake made with vegetable oil for your Lenten meals . . . Delicious 78¢

HOT CROSS BUNS 6 for 26¢
Lenten Specials . . . .

FRI. and SAT. ONLY!
HOME-MADE BREAD . . 15¢

Thomas Pastry Shop
121 W. Huron FE 4-8163
Open Daily 8 A.M. Till 10 P.M.—Plenty of Free Parking

Tillotson UM Captain

ANN ARBOR (AP) — Peter Tillotson, a 6-foot-6 forward from Ludington, has been named captain of next year's University of Michigan basketball team. The 20-year-old junior replaces Ron Kramer.

Carl Sawatski hit 22 home runs for Toronto in the International League in 1956.

YOU NEVER HAD VODKA SO GOOD

Arrow VODKA

EXCELLENT STRAIGHT OR MIXED



ARROW LIQUEURS CORP.—DETROIT 7, MICH.—80 AND 100 PROOF—DISTILLED FROM GRAIN

JOE'S ARMY NAVY SURPLUS

32 S. Saginaw St. FE 2-0022



TARPAULINS

5x7	$3.50	9x12	$10.80
6x7	$4.20	10x12	$12.00
6x9	$5.40	12x15	$18.00
8x9	$7.20	12x18	$21.60
8x10	$8.00	15x20	$30.00

Special Sizes Made to Order

Manila Rope, 1/4" 2c ft.—3/8" 4c ft.

FIELD JACKETS

- Army Type
- Water Repellent
- Quilted Lining
- Drawstring Waist

Sizes S-M-L-XL

Reg. $8.95 $6.95





"IKE JACKETS"

Genuine Government

Like new—All wool. Gov't cost—$25. SAVE AT JOE'S $3.95

District Favorites Prevail; Mikes, Avon Win

By BILL CORNWELL

There were cheers on one side and tears on the other as the district basketball tournaments got under way Wednesday night in Oakland County.

Favorites prevailed in the opening rounds of Class B-C district play at four county sites—Pontiac, Troy, Bloomfield Hills and Farmington.

★ ★ ★

The stage was set for a St. Michael-St. Frederick rematch tonight at Pontiac High after the Mikes survived a scare by South Lyon. St. Mike and the Rams met twice during the regular season and divided the spoils.

Avondale resisted the challenge of Lake Orion in the Pontiac High gym and Troy uncorked a robust 4th quarter to eliminate Romeo at Troy. Farmington rallied to nip Redford St. Mary on the Farmington court.

West Bloomfield was sidelined by Orchard Lake St. Mary in the Bloomfield Hills gym and inexperienced Farmington Our Lady of Sorrow had no chance against Almont at Pontiac.

Other Oakland schools playing in district centers outside the county were doomed to disappointment. Holly bowed to Grand Blanc on the latter's floor and Ortonville was ousted by Flint Bentley at Flint Mandeville.

Memphis came through in Class D with an easy win over tiny Clintondale at Troy. Memphis advanced to the state quarter-finals last year.

★ ★ ★

St. Michael and Almont in Class C and Avondale in the 'B' ranks were still alive today after Wednesday night's 1st round action in the district basketball tournament at Pontiac High.

St. Mike, showing a definite case of tourney jitters, gave one of its poorest performances of the season, but still managed to get by South Lyon 35-33 on Bob Mineweaser's field goal with only 12 seconds remaining.

Avondale encountered many ups-and-downs before ousting Lake Orion 68-60 in a swift-moving nightcap. Almont enjoyed a 66-31 rout of little Farmington Our Lady of Sorrow.

The Shamrocks return to action tonight against city parochial rival St. Frederick in a tournament "natural." Powerful Rochester, the Class B district favorite, and Oxford make their debuts to wind up the program.

Avondale takes the night off, then tangles with Clarkston Friday. Mt. Clemens St. Mary will confront Almont on the same evening.

How St. Mikes squeaked by South Lyon last night is anybody's guess. The Shamrocks were forced to overcome a miserable 2nd period to turn the trick. They scored only two points in that quarter, a fielder by Chuck Steinhelper with 1:15 left, and trailed at halftime, 18-8.

They began their uphill fight following intermission and cut the deficit to one point entering the final period. Successive baskets by Ken Halpin produced a 33-33 deadlock, then Mineweaser connected on a one-handed push shot to win the game.

Avondale fought off repeated challenges by Lake Orion. The Dragons, severely handicapped by the loss of Nick Niera with a broken thumb, relied heavily on forward Jim Drake to see them through.

Drake responded magnificently, but couldn't single-handedly match Avon's balanced attack. He meshed 13 field goals and five foul shots for 31 points and was easily the most outstanding player on the floor.

The Jackets led all the way by margins ranging from three to 11 points. Four Avon eagers broke into double figures, paced by Steve Saunders with 20 points.

Our Lady of Sorrow, playing its 1st season of basketball, was no match for Almont. The Raiders piled up an overwhelming 40-8 halftime lead.

★ ★ ★

Eaglets Grab Finals Spot

By H. GUY MOATS

Outscored in the opening round, square at halftime, St. Mary's Orchard Lake Eaglet basketeers roared back in the finale two sessions to trample a hard-luck West Bloomfield club 58-37 in the only game played in the four-team Class B, MHSAA District cage tourney at Bloomfield Hills High school, Wednesday night.

Victory for Eaglet coach Rev. John Rakoczy's club put it directly in the final round the district title, against the winner of tonight's Bloomfield Hills and Oak Park scrap, at 8 p.m. Orchard Lakers, with a fine 9-1 SCL record this year will be heavy favorites to take the title, as neither the Hills or the Parkers have compiled any comparable record.

Bloomfield will rate the top spot tonight as the Barons have already dumped Oak Park twice in regular schedule action. A home team crowd was expected to fill the 1,500 seats in the new Hills gymnasium.

Last night's audience of some 600 made up in noise what it lacked in numbers.

Pete Madelans dunked a bucket within a minute of the game's start. Larry Charkowski and Paul Frankowiak added two more quick points and the Eaglets were flying—so it appeared. But Keego's Johnny Lucadam and big Rolph Gordhamer scored three quickies, to knot the count. From this point on to halftime it was a dog-eat-dog battle with the lead changing hands at least half a dozen times.

Madelans, game's top point-maker with 23, set the Polish lads off in front to open the 2nd half and from there on, they never were headed.

Both clubs had trouble with the hoops, missing many easy "dogs," driveins and layups.

Keego was unable to click in the final period, marking up only one field goal (by Gordhamer) and two free throws. Eaglets collected 18.



Pontiac Press Photo

MISSED BLOCK — St. Mary's Art Goisdzinzki (9) misses a block on big Rolph Gordhamer (41) of Keego Harbor in a late 1st period try for a basket, last night at opening of the district "B" tourney at Bloomfield Hills HS. The Keego player made the basket. Eaglets won, 58-37. No. 7 is Larry Charkowski of St. Mary's.

Booth Hits 28, Troy Wins

Lanky reserve Dick Booth came off the bench in the 2nd period to hit the hoop for 28 points in the last three quarters as Troy made an impressive comeback to whip Romeo 64-49 in the opening Class B contest of the Troy District last night. Memphis walloped Clintondale of Mt. Clemens in the "D" version of the twin-bill, 58-29.

Troy is now idle until Friday when the Colts meet strong Utica in the 1st of a Class B doubleheader. The other tilt matches Clawson against Royal Oak Shrine.

The shooting and all around play of Booth was the big spark that sent Troy roaring to a victory just when the home club appeared to be faltering under the hot pace as Romeo led by six late in the 3rd canto.

Bulldogs kept things interesting up until the last nine minutes of play when Booth and his mates caught fire as a unit for the only time in the contest to score 15 successive points and wrap up the issue.

The Colts went from a 6-point deficit to a comfortable lead in that spree and kept pouring it on as Booth hit 16 of his total over the nine minutes.

Romeo led 9-8 at the initial quarter but fell behind 27-24 at halftime despite a 12-point scoring deluge by Ritie sharpshooter Bill Benham. The 3rd quarter was close until the Bulldogs went on a 10-point rampage to lead by 43-37. Then the Colts got rolling. Visitors were outscored 23-6 in finale making only one field goal.

Booth had a 60.8 shooting percentage in dominating the point department. Teammate Mike Varajoin added 13. Redman hooped 14 and Butch Dallwitz contributed 10 to the losing cause in the game that was tied five times and saw the lead change hands on 13 occasions—all in the 1st 25 minutes.

Memphis just coasted to its triumph following a strong start. Ben Burns tallied 12 and Ed Miller was close behind with 11 to top the Yellow Jackets. Ray Johnson's eight was the best Clintondale effort.

BC Tourney Opens Friday

The Boys' Club of America sectional basketball tournament in the junior division (12 years old and under) will be held Friday and Saturday at the Highland Park Boys' Club.

★ ★ ★

Entries from Dearborn, Ypsilanti, Highland Park, Pontiac and Detroit will make up the eight-team single-elimination tourney.

The Pontiac team will be comprised of "all-stars" from the recently completed Biddy League. Pontiac's starting lineup will include Major Finley, Jim Joyce, Larry Blackburn, Jim Bland and Don Langford. Others slated to see duty are Dave Colando, Jack Johnson, Dennis O'Berry, Randy Styles and Frank Ketonen.

Detroit's Bloomer Branch Boys' Club is the defending champion. Pontiac, last year's runnerup, is again a strong tourney favorite.

The sectional tournament in the intermediate division will be played March 15-16.

NHL STANDINGS

	W	L	T	P	GF	GA
DETROIT	32	17	12	76	173	135
Montreal	31	21	11	73	187	139
Boston	30	22	10	70	172	156
New York	23	27	12	58	163	196
Toronto	19	29	14	52	142	164
Chicago	15	34	13	43	149	196

WEDNESDAY'S RESULT

Toronto 3, Montreal 1.

TODAY'S GAMES

DETROIT at Boston.
New York at Chicago.

SATURDAY'S GAMES

DETROIT at Boston (Day).
New York at Toronto.
Chicago at Montreal.

Season Opens March 15 for Beaver and Otter

Beaver and otter had better be wary comes March 15 when trapping operations get under way in designated areas. First beaver and otter trapping season of the year opens on that date in two small areas in southern Marquette county.

Trapping operations in four other areas also will begin soon, including:

Area A (the remainder of the Upper Peninsula open to trapping): April 1-15.

Area C (northern Emmet, Cheboygan and Presque Isle counties; eastern Ogemaw county; and western Iosco county): March 25-April 12.

Area D (notheastern Lower Peninsula counties; Osceola, Mecosta and Clare counties; and two townships in Gladwin county): March 25-April 5.

Area E (the remainder of the Lower Peninsula open to trapping) March 20-31.

Season bag limits of six beaver and three otter in the U.P. remain unchange from last year. In the Lower Peninsula, trappers can take four beaver and two otter — one less otter than last year.

Fullmer-Robinson Bout Now May 1

CHICAGO, March 7 (AP) — Gene Fullmer's defense of his middleweight boxing crown in a rematch with Sugar Ray Robinson has been delayed a week until May 1 in the Chicago Stadium.

★ ★ ★

The International Boxing Club said the date was changed at the request of the sponsors of the telecast of the fight—a brewing firm and a soap company — to conform with an early May sales promotion campaign.

Bargains at PHILLIP'S

Spalding Golf Clubs

Robert James Jr. Clubs Reg. $65.00 Now	41.95
6 Iron Set. Reg. $65.00. Now	41.95
4 Wood Set. $25.00 Nadco Golf Carts	16.95
$13.00 Wilson Golf Balls	$8.98 Doz.
$25.00 Golf Bags	14.98

Terms — Cash — Layaway

PHILLIP'S

Luggage & Sporting Goods

79 N. Saginaw

DAYTON'S

HALF-PRICE Tire Sale



YOUR CHOICE of any Dayton THOROBRED 120 Level Tire with full 2-YEAR ROAD HAZARD GUARANTEE . . . or any FACTORY SECOND, 100 Level FIRST LINE TIRE . . . but hurry, supplies are limited!

HURRY—SAVE NOW!

Check Your Size	FACTORY SECONDS BLACK Reg.	BLACK ½ Price	WHITE Reg.	WHITE ½ Price	PREMIUM TUBE BLACK Reg.	BLACK ½ Price	WHITE Reg.	WHITE ½ Price	PREMIUM TUBELESS BLACK Reg.	BLACK ½ Price	WHITE Reg.	WHITE ½ Price
6.40 x 15					$30.30	$15.15	$37.15	$18.58	$33.85	$16.93	$41.45	$25.73
6.70 x 15	$23.80	$11.90	$29.15	$14.85	$31.80	$15.90	$38.15	$19.08	$35.90	$17.95	$43.95	$26.97
7.10 x 15	$26.65	$13.33	$32.70	$16.35	$35.20	$17.60	$43.10	$21.55	$39.35	$19.67	$48.25	$24.13
7.60 x 15	$29.20	$14.60	$35.80	$17.90	$38.50	$19.25	$47.20	$23.60	$43.10	$21.55	$52.80	$26.40
8.00 x 15					$42.35	$21.18	$51.85	$25.93	$48.00	$24.00	$58.80	$29.40
8.20 x 15					$44.10	$22.05	$54.05	$27.03	$49.75	$24.88	$69.90	$34.95

All Prices Plus Fed. Tax and Exchange

Tire Special

ALL NYLON Tread Blemish Tires

ANY SIZE BLACK..... $15.95

ANY SIZE WHITE..... $20.55

Prices Plus Tax and Exchange LIMITED QUANTITY

NEW SPECIAL PRICES!

Good Quality MUFFLERS

CAR MODEL	REG.	SALE
'49-'53 FORDS	$ 9.10	$7.89
'54 FORDS	11.35	8.97
'55-'56 FORDS	11.60	9.10
'49-'53 CHEVROLETS	9.45	7.74
'54 CHEVROLETS	11.65	8.85
'55-'56 CHEVROLETS	12.05	9.02
'48-'54 PONTIACS	9.89	7.81
'49-'52 PLYMOUTHS	11.30	8.80

20% OFF on all other Mufflers, Tail Pipes and Exhaust Pipes

DAYTON'S BIG 3 GUARANTEE

1. Lifetime Factory Guarantee
2. 30,000-Mile Guarantee
3. Two-Year Written Road Hazard Guarantee Against All Possible Road Hazards

MARKET TIRE CO.

"Pontiac's Motorist Headquarters"

EASY BUDGET TERMS

• Full Year to Pay!

NO MONEY DOWN!

Free Parking Open 9 to 9

77 West Huron Street Telephone FE 8-0424



Tailored for today's taste . . .

This is the era of relaxed living—and today's taste keynotes lightness!

THE LIGHTEST MILDEST STRAIGHT BOURBON YOU CAN FIND

From furniture to sports clothes, the modern trend is toward lightness. In liquor, Century Club is the lightest, mildest straight bourbon you can find—truly "tailored for today's taste!"

6 YEARS OLD

$2.48 Pt. Code No. 822 $3.94 4/5 Qt. Code No. 822

CENTURY CLUB

NATIONAL DISTILLERS PRODUCTS CORPORATION, NEW YORK, STRAIGHT BOURBON WHISKEY. 86 PROOF.

MAKE OVER PAGES

Tillotson UM Captain

ANN ARBOR (AP) — Peter Tillotson, a 6-foot-6 forward from Ludington, has been named captain of next year's University of Michigan basketball team. The 20-year-old junior replaces Ron Kramer.

Carl Sawatski hit 22 home runs for Toronto in the International League in 1956.

YOU NEVER HAD VODKA SO GOOD

Arrow VODKA

EXCELLENT STRAIGHT OR MIXED



ARROW LIQUEURS CORP.—DETROIT 7, MICH.—80 AND 100 PROOF—DISTILLED FROM GRAIN

JOE'S ARMY NAVY SURPLUS

32 S. Saginaw St. FE 2-0022



TARPAULINS

5x7	$3.50	9x12	$10.80
6x7	$4.20	10x12	$12.00
6x9	$5.40	12x15	$18.00
8x9	$7.20	12x18	$21.60
8x10	$8.00	15x20	$30.00

Special Sizes Made to Order

Manila Rope, ¼" 2c ft.—⅜" 4c ft.

FIELD JACKETS



• Army Type Reg. $8.95
• Water Repellent
• Quilted Lining
• Drawstring Waist
Sizes S-M-L-XL

$6.95



"IKE JACKETS"

Genuine Government

Like new—All wool. Gov't cost—$25. SAVE AT JOE'S

$3.95

District Favorites Prevail; Mikes, Avon Win

By BILL CORNWELL

There were cheers on one side and tears on the other as the district basketball tournaments got under way Wednesday night in Oakland County.

Favorites prevailed in the opening rounds of Class B-C district play at four county sites—Pontiac, Troy, Bloomfield Hills and Farmington.

★ ★ ★

The stage was set for a St. Michael-St. Frederick rematch tonight at Pontiac High after the Mikes survived a scare by South Lyon. St. Mike and the Rams met twice during the regular season and divided the spoils.

Avondale resisted the challenge of Lake Orion in the Pontiac High gym and Troy uncorked a robust 4th quarter to eliminate Romeo at Troy. Farmington rallied to nip Redford St. Mary on the Farmington court.

West Bloomfield was sidelined by Orchard Lake St. Mary in the Bloomfield Hills gym and inexperienced Farmington Our Lady of Sorrow had no chance against Almont at Pontiac.

Other Oakland schools playing in district centers outside the county were doomed to disappointment. Holly bowed to Grand Blanc on the latter's floor and Ortonville was ousted by Flint Bentley at Flint Mandeville.

Memphis came through in Class D with an easy win over tiny Clintondale at Troy. Memphis advanced to the state quarter-finals last year.

★ ★ ★

St. Michael and Almont in Class C and Avondale in the 'B' ranks were still alive today after Wednesday night's 1st round action in the district basketball tournament at Pontiac High.

St. Mike, showing a definite case of tourney jitters, gave one of its poorest performances of the season, but still managed to get by South Lyon 35-33 on Bob Mineweaser's field goal with only 12 seconds remaining.

Avondale encountered many ups-and-downs before ousting Lake Orion 68-60 in a swift-moving nightcap. Almont enjoyed a 66-31 rout of little Farmington Our Lady of Sorrow.

The Shamrocks return to action tonight against city parochial rival St. Frederick in a tournament "natural." Powerful Rochester, the Class B district favorite, and Oxford make their debuts to wind up the program.

Avondale takes the night off, then tangles with Clarkston Friday. Mt. Clemens St. Mary will confront Almont on the same evening.

How St. Mikes squeaked by South Lyon last night is anybody's guess. The Shamrocks were forced to overcome a miserable 2nd period to turn the trick. They scored only two points in that quarter, a fielder by Chuck Steinhelper with 1:15 left, and trailed at halftime, 18-8.

They began their uphill fight following intermission and cut the deficit to one point entering the final period. Successive baskets by Ken Halpin produced a 33-33 deadlock, then Mineweaser connected on a one-handed push shot to win the game.

Avondale fought off repeated challenges by Lake Orion. The Dragons, severely handicapped by the loss of Nick Niera with a broken thumb, relied heavily on forward Jim Drake to see them through.

Drake responded magnificently, but couldn't single-handedly match Avon's balanced attack. He meshed 13 field goals and five foul shots for 31 points and was easily the most outstanding player on the floor.

The Jackets led all the way by margins ranging from three to 11 points. Four Avon cagers broke into double figures, paced by Steve Saunders with 20 points.

Our Lady of Sorrow, playing its 1st season of basketball, was no match for Almont. The Raiders piled up an overwhelming 40-8 halftime lead.

★ ★ ★

Eaglets Grab Finals Spot

By H. GUY MOATS

Outscored in the opening round, square at halftime, St. Mary's Orchard Lake Eaglet basketeers roared back in the finale two sessions to trample a hard-luck West Bloomfield club 58-37 in the only game played in the four-team Class B, MHSAA District cage tourney at Bloomfield Hills High school, Wednesday night.

Victory for Eaglet coach Rev. John Rakoczy's club put it directly in the final round the district title, against the winner of tonight's Bloomfield Hills and Oak Park setto, at 8 p.m. Orchard Lakers, with a fine 9-1 SCL record this year will be heavy favorites to take the title, as neither the Hills or the Parkers have compiled any comparable record.

Bloomfield will rate the top spot tonight as the Barons have already dumped Oak Park twice in regular schedule action. A home team crowd was expected to fill the 1,500 seats in the new Hills gymnasium.

Last night's audience of some 600 made up in noise what it lacked in numbers.

Pete Madelans dunked a bucket within a minute of the game's start. Larry Charkowski and Paul Frankowiak added two more quick points and the Eaglets were flying—so it appeared. But Keego's Johnny Lucadam and big Rolph Gordhamer scored three quickies, to knot the count. From this point on to halftime it was a dog-eat-dog battle, with the lead changing hands at least half a dozen times.

Madelans, game's top point-maker, with 23, set the Polish lads off in front to open the 2nd half and from there on, they never were headed.

Both clubs had trouble with the hoops, missing many easy "dogs," driveins and layups.

Keego was unable to click in the final period, marking up only one field goal (by Gordhamer) and two free throws. Eaglets collected 18.



Pontiac Press Photo

MISSED BLOCK — St. Mary's Art Goisdzinzki (9) misses a block on big Rolph Gordhamer (41) of Keego Harbor in a late 1st period try for a basket, last night at opening of the district "B" tourney at Bloomfield Hills HS. The Keego player made the basket. Eaglets won, 58-37. No. 7 is Larry Charkowski of St. Mary's.

Booth Hits 28, Troy Wins

Lanky reserve Dick Booth came off the bench in the 2nd period to hit the hoop for 28 points in the last three quarters as Troy made an impressive comeback to whip Romeo 64-49 in the opening Class B contest of the Troy District last night. Memphis walloped Clintondale of Mt. Clemens in the "D" version of the twin-bill, 58-29.

Troy is now idle until Friday when the Colts meet strong Utica in the 1st of a Class B doubleheader. The other tilt matches Clawson against Royal Oak Shrine.

The shooting and all around play of Booth was the big spark that sent Troy roaring to a victory just when the home club appeared to be faltering under the hot pace as Romeo led by six late in the 3rd canto.

Bulldogs kept things interesting up until the last nine minutes of play when Booth and his mates caught fire as a unit for the only time in the contest to score 15 successive points and wrap up the issue.

The Colts went from a 6-point deficit to a comfortable lead in that spree and kept pouring it on as Booth hit 16 of his total over the nine minutes.

Romeo led 9-8 at the initial quarter but fell behind 27-24 at halftime despite a 12-point scoring deluge by little sharpshooter Bill Redman. The 3rd quarter was close until the Bulldogs went on a 10-point rampage to lead by 43-37. Then the Colts got rolling. Visitors were outscored 23-6 in finale making only one field goal.

Booth had a 60.8 shooting percentage in dominating the point department. Teammate Mike Varajoin added 13. Redman hooped 14 and Butch Dallwitz contributed 10 to the losing cause in the game that was tied five times and saw the lead change hands on 13 occasions—all in the 1st 25 minutes.

Memphis just coasted to its triumph following a strong start. Ben Burns tallied 12 and Ed Miller was close behind with 11 to top the Yellow Jackets. Ray Johnson's eight was the best Clintondale effort.

BC Tourney Opens Friday

The Boys' Club of America sectional basketball tournament in the junior division (12 years old and under) will be held Friday and Saturday at the Highland Park Boys' Club.

★ ★ ★

Entries from Dearborn, Ypsilanti, Highland Park, Pontiac and Detroit will make up the eight-team single-elimination tourney.

The Pontiac team will be comprised of "all-stars" from the recently completed Biddy League. Pontiac's starting lineup will include Major Finley, Jim Joyce, Larry Blackburn, Jim Bland and Don Langford. Others slated to see duty are Dave Colando, Jack Johnson, Dennis O'Berry, Randy Styles and Frank Ketonen.

Detroit's Bloomer Branch Boys' Club is the defending champion. Pontiac, last year's runnerup, is again a strong tourney favorite.

The sectional tournament in the intermediate division will be played March 15-16.

Season Opens March 15 for Beaver and Otter

Beaver and otter had better be wary comes March 15 when trapping operations get under way in designated areas. First beaver and otter trapping season of the year opens on that date in two small areas in southern Marquette county.

Trapping operations in four other areas also will begin soon, including:

Area A (the remainder of the Upper Peninsula open to trapping): April 1-15.

Area C (northern Emmet, Cheboygan and Presque Isle counties; eastern Ogemaw county; and western Iosco county): March 25-April 12.

Area D (notheastern Lower Peninsula counties; Osceola, Mecosta and Clare counties; and two townships in Gladwin county): March 25-April 5.

Area E (the remainder of the Lower Peninsula open to trapping) March 20-31.

Season bag limits of six beaver and three otter in the U.P. remain unchange from last year. In the Lower Peninsula, trappers can take four beaver and two otter — one less otter than last year.

NHL STANDINGS

	W	L	T	P	GF	GA
DETROIT	32	17	12	76	173	135
Montreal	31	21	11	73	187	139
Boston	30	22	10	70	172	156
New York	23	27	12	58	163	196
Toronto	19	29	14	52	142	164
Chicago	15	34	13	43	149	196

WEDNESDAY'S RESULT

Toronto 3, Montreal 1.

TODAY'S GAMES

DETROIT at Boston.
New York at Chicago.

SATURDAY'S GAMES

DETROIT at Boston (Day).
New York at Toronto.
Chicago at Montreal.

Fullmer-Robinson Bout Now May 1

CHICAGO, March 7 (AP) — Gene Fullmer's defense of his middleweight boxing crown in a rematch with Sugar Ray Robinson has been delayed a week until May 1 in the Chicago Stadium.

★ ★ ★

The International Boxing Club said the date was changed at the request of the sponsors of the telecast of the fight—a brewing firm and a soap company — to conform with an early May sales promotion campaign.

Bargains at PHILLIP'S

Spalding Golf Clubs

Robert James Jr. Clubs Reg. $65.00 Now 41.95

5 Iron Set. Reg. $65.00. Now 41.95

4 Wood Set. $25.00 Nadco Golf Carts 16.95

$13.00 Wilson Golf Balls ..... $8.98 Doz.

$25.00 Golf Bags 14.98

Terms — Cash — Layaway

PHILLIP'S

Luggage & Sporting Goods

79 N. Saginaw

DAYTON'S

HALF-PRICE Tire Sale

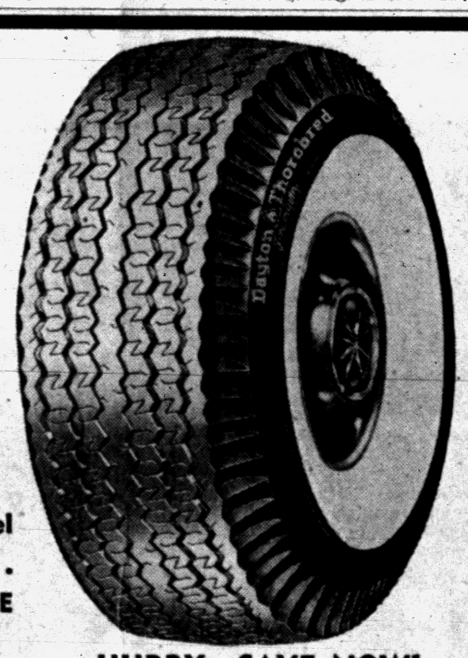

YOUR CHOICE of any Dayton THOROBRED 120 Level Tire with full 2-YEAR ROAD HAZARD GUARANTEE . . . or any FACTORY SECOND, 100 Level FIRST LINE TIRE . . . but hurry, supplies are limited!

HURRY—SAVE NOW!

Check Your Size	FACTORY SECONDS BLACK Reg.	FACTORY SECONDS BLACK ½ Price	FACTORY SECONDS WHITE Reg.	FACTORY SECONDS WHITE ½ Price	PREMIUM TUBE BLACK Reg.	PREMIUM TUBE BLACK ½ Price	PREMIUM TUBE WHITE Reg.	PREMIUM TUBE WHITE ½ Price	PREMIUM TUBELESS BLACK Reg.	PREMIUM TUBELESS BLACK ½ Price	PREMIUM TUBELESS WHITE Reg.	PREMIUM TUBELESS WHITE ½ Price
6.40 x 15					$30.30	$15.15	$37.15	$18.58	$33.85	$16.93	$41.45	$25.73
6.70 x 15	$23.80	$11.90	$29.15	$14.85	$31.80	$15.90	$38.15	$19.08	$35.90	$17.95	$43.95	$26.97
7.10 x 15	$26.65	$13.33	$32.70	$16.35	$35.20	$17.60	$43.10	$21.55	$39.35	$19.67	$48.25	$24.13
7.60 x 15	$29.20	$14.60	$35.80	$17.90	$38.50	$19.25	$47.20	$23.60	$43.10	$21.55	$52.80	$26.40
8.00 x 15					$42.35	$21.18	$51.85	$25.93	$48.00	$24.00	$58.80	$29.40
8.20 x 15					$44.10	$22.05	$54.05	$27.03	$49.75	$24.88	$69.90	$34.95

All Prices Plus Fed. Tax and Exchange

Tire Special

ALL NYLON Tread Blemish Tires

ANY SIZE BLACK..... $15.95

ANY SIZE WHITE..... $20.55

Prices Plus Tax and Exchange LIMITED QUANTITY

NEW SPECIAL PRICES!

Good Quality MUFFLERS

CAR MODEL	REG.	SALE
'49-'53 FORDS	$ 9.10	$7.89
'54 FORDS	11.35	8.97
'55-'56 FORDS	11.60	9.10
'49-'53 CHEVROLETS	9.45	7.74
'54 CHEVROLETS	11.65	8.85
'55-'56 CHEVROLETS	12.05	9.02
'48-'54 PONTIACS	9.89	7.81
'49-'52 PLYMOUTHS	11.30	8.80

20% OFF on all other Mufflers, Tail Pipes and Exhaust Pipes

DAYTON'S BIG 3 GUARANTEE

1. Lifetime Factory Guarantee
2. 30,000-Mile Guarantee
3. Two-Year Written Road Hazard Guarantee Against All Possible Road Hazards

MARKET TIRE CO.

"Pontiac's Motorist Headquarters"

EASY BUDGET TERMS

• Full Year to Pay!

NO MONEY DOWN!

Free Parking Open 9 to 9

77 West Huron Street Telephone FE 8-0424



Tailored for today's taste . . .

This is the era of relaxed living—and today's taste keynotes lightness!

THE LIGHTEST MILDEST STRAIGHT BOURBON YOU CAN FIND

From furniture to sports clothes, the modern trend is toward lightness. In liquor, Century Club is the lightest, mildest straight bourbon you can find—truly "tailored for today's taste!"

6 YEARS OLD

$2.48 Pt. Code No. 823

$3.94 4/5 Qt. Code No. 822

CENTURY CLUB

NATIONAL DISTILLERS PRODUCTS CORPORATION, NEW YORK, STRAIGHT BOURBON WHISKEY, 86 PROOF.

Tigers Deny Deals Pending With Yanks

By BRUNO KEARNS
Pontiac Press Sports Editor

LAKELAND, Fla. — Denials came out of Tiger camp at Henley Field today concerning trade rumors between Detroit and the New York Yankees.

A report from Yankee training grounds in St. Petersburg said a deal was being arranged for a swap which would send outfielder Billy Tuttle to New York for infielder Andy Carey.

Director of Tiger personnel Johnny McHale scoffed at the report. "Sounds like a Yankee scheme to me," he said.

"We need outfielders not infielders right now," he continued, and besides I don't see such a trade helping us any."

To help ease the Detroit outfield situation, manager Jack Tighe decided yesterday to switch J. W. Porter from behind the plate to the outer gardens.

"I think Porter has good hitting power, and by using him in the outfield we will be able to utilize it more," said Tighe, "and it will help our outfield needs."

Porter wasted no time geting started in the outfield. In a game which was called yesterday after three innings because of rain for the third straight day, the 23 - year - old Oklahoman moved into left field where he made two fine catches in the three frames.

The first team roster had Al Kaline and Bill Tuttle in the outfield with Porter, and Jim Finigan, Ron Samford, Frank Bolling and Ray Boone around the infield.

Red Wilson started behind the plate and Jim Brady was on the mound. Samford started at short in place of Harvey Kuenn who was in Tampa attending a players' representatives meeting.

The other half of the regular lineup had Jim Small, Ken Walters and Roy Hawes in the outfield, George Risley, Inman Veal, Jack Dittmar and Jack Phillips in the infield, with Frank House catching and Jim Bunning on the hill.

When the rains came the first unit was leading 3-2 by virtue of a two-run homer by Wilson with Tuttle on base.

The second unit, however, found Brady in wild form. He had walked three batters, threw two wild pitches, hit a batsman and gave up three hits in the three innings he pitched.

Today the Tigers will again try to play a full nine innings between the first and second units of the "regulars."

Missing from the field for two days has been Bill Hoeft, who has been out with a sore throat.

Tighe, as yet, is not sure of the Grapefruit circuit at Sarasota, Saturday. However Frank Lary and Paul Foytack may be assigned to share the duties.

While scotching the reported trade about third baseman Andy Carey for centerfielder Bill Tuttle, the Tigers definitely are interested in two or three of the Yankee farm hands.

★ ★ ★

One of them is Bill Renna, who came up with the Yankees and then went to the old Philadelphia Athletics in a trade and still is a holdout. A deal last season sent him back to the Yankees, and he had a fine season at the plate with the Richmond farm club in the International League.

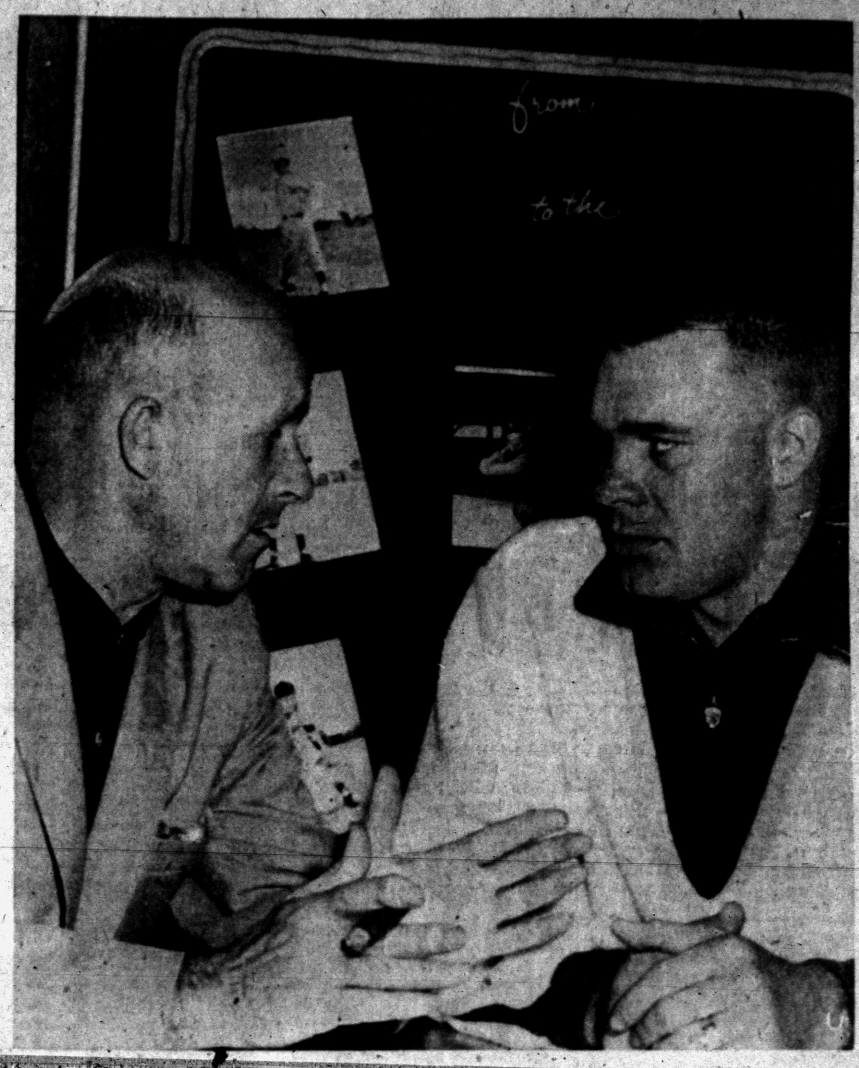

"SHOP TALK" — Manager Jack Tighe (left) who talks baseball all day long on the playing field, does something "different" in the Tiger see room at Lakeland, Fla. He talks baseball with Harvey Kuenn, popular Tiger shortstop who is looking for his best season with the Tigers.



From the Press Box

BY BRUNO L. KEARNS
Sports Editor, Pontiac Press

LAKELAND—The guy who broke many a National League pitcher's heart, Mel Ott, watched Ray Boone working at his new position at first base.

"He has made the adjustment well," said Ott, "I think he can handle the job this season."

★ ★ ★

Of course down deep Ott knew the transition for Boone wouldn't be flawless. "He's bound to make a lot of mistakes, it's one of the toughest positions in the infield."

If anyone should know what is needed to make a good first baseman it should be Ott.

★ ★ ★

Now a member of the Hall of Fame, Ott was the youngest player ever to start in the Majors. At 16 he had signed his contract with the New York Giants and for 22 years Ott's name became as closely linked to the inital sack as butter is to bread.

★ ★ ★

During Ott's fabulous playing career I often wondered if he hit in other National League parks like he used to powder the ball at Forbes Field in Pittsburgh.

There were many games broken up in the final innings when Ott would belt one over the high right field screen in that park.

★ ★ ★

"Next to the Polo Grounds I always had a lot of success in Pittsburgh," said Ott. "The background at Forbes Field was great for a hitter. There were no low bleachers in right field and the trees from Schenley Park behind the outfield fence were easier on the eyes than some of the Parks where the stands were full of of white shirts."

★ ★ ★

One place where Ott had his troubles was Philadelphia's Shibe Park. It was the only field where he had never hit a home run. "It was the strangest thing," he said, "no matter how I tried, I just couldn't hit one into the right field stands."

"My hits would either line over first or be long flies into right center."

★ ★ ★

After retiring in 1947, Ott went into managerial duties and last year he became the newest member of Tiger broadcasting staff.

Here at Lakeland, Ott has watched the Tigers' first base situation with a keen eye. He has even donned a glove during the rookies' sessions, but as much as he may have the urge, he has not tried to be the master teacher of Tiger first basemen.

"Radio is my job now," he said.

Tigers Sign Rookie Pitcher, Infielder

The Detroit Tigers today announced the signing of a southpaw pitcher and a left handed hitting infielder for their minor league organization.

Ernest Harris, a little hurler from Ensley, Ala., who won 23 and lost 3 in sandlot ball, has been assigned to Idaho Falls in the Class C Pioneer League. The infielder is Gideon Jarvis of Los Angeles. He hit .380 and .465 in college ball and last year swatted .380 in semi-pro ball. Jarvis is attached to Durham in the Carolina loop.

No Park in Dodgertown, No Club at Los Angeles

VERO BEACH, Fla. (AP)—Looks may be deceiving, but it looks like the New York City Board of Estimate better get a move on if it doesn't want the Brooklyn Dodgers to.

This is the situation:

Los Angeles apparently has more than tentative plans for a ball park, but doesn't have a major league ball club. Brooklyn has a major league ball club, but not even tentative plans for an adquate ball park.

That's the way things looked today after Los Angeles officials had completed their one-day sales pitch to Dodger officials and went home smiling optimistically.

The six-man delegation, confident Los Angeles can "propose a comprehensive program the Dodgers cannot resist," feels, as do most observers, that major league baseball is on its way to the West Coast. The Los Angeles group appears sure the big league team will be the National League champions.

There is indication, however, that Walter O'Malley, president of the Dodgers, would prefer to stay in Brooklyn — on his terms. That would mean a reasonably quick decision by the Board of Estimate and sports authority on some tangible plans for a new ball park.

O'Malley revealed yesterday — after listening to the Los Angeles plan—that he had been contacted by Brooklyn Borough President Cashmore and that the Board of Estimate and the sports authority had met, but that no announcemen of action — if any — could be made until the two groups had talked with New York Mayor Wagner.

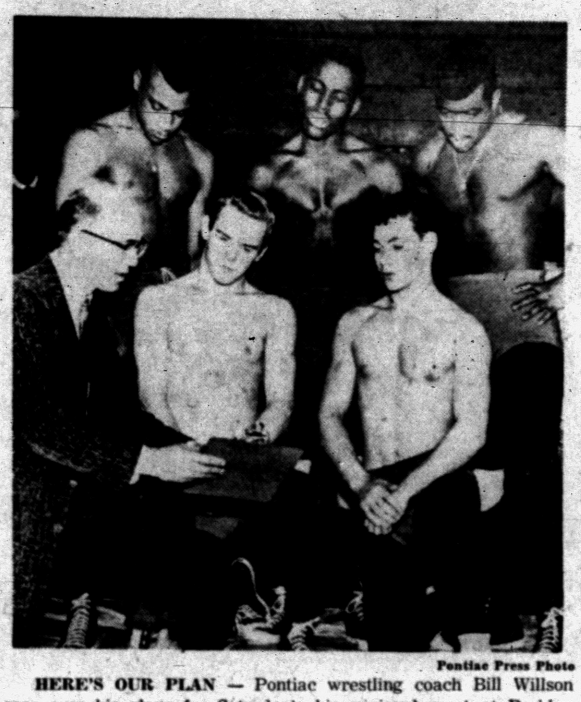

Pontiac Press Photo

HERE'S OUR PLAN — Pontiac wrestling coach Bill Willson goes over his plans for Saturday's big regional meet at Berkley in a final Chief workout. Chiefs will be definite underdogs in their 1st big meet but could surprise. Big reason is above group. Shown are, left to right, standing, Nick Shorter, Mel Nosenchuk and Willie Duncan; (kneeling) Willson, Dave Payne and John Herron. Payne is the Saginaw Valley 120-pound champ.

Chicago Ring Delegation Rated One of Strongest

CHICAGO (AP)—Chicago will be represented by one of its strongest teams in the annual Inter-City Golden Gloves bouts with New York's best at Chicago Stadium March 20.

★ ★ ★

The eight champions crowned last night at the Stadium should make Chicago the favorite as it seeks its 15th Inter-City team title in the series to avenge a 6-2 loss to New York last year.

The Windy City group hasn't won since 1953.

★ ★ ★

But this may be Chicago's year, judging from the championship talent that kept 12,466 fans cheering in last night's championship scraps, many of which were televised and broadcast nationally.

Four champions especially caught the eyes of ring critics.

★ ★ ★

They were welterweight Joe Shaw of the Kansas City team, last year's lightweight king who won Inter-City and international honors and was on the U.S. Olympic boxing squad; light-heavyweight Ernest Terrell, lanky 17-year-old Chicago high school student; flyweight Jimmy Jackson, pre-medical student at the University of Minnesota, and bantamweight Tommy Reynolds, another Kansas City team member who two years ago was the flyweight champion.

Druggists Tie for 1st Place

Drayton Drug rolled to an easy 70-30 victory over Johnson & Anderson last night at Isaac Crary Junior High to tie Davis Machinery for 1st place as the Waterford Basketball League's regular schedule came to an end.

The Druggists will tangle with the Ortonville quintet next Monday night at Crary in a 7:15 playoff to decide the league title. Each team has an 11-3 record.

Bob Pickett and Joe Umphrey scored 23 and 21 points respectively for Drayton.

In Wednesday's other loop game, Tom Gould meshed 29 points to pace Boyle-Stone Front to a one-sided 91-52 triumph over Louie's Tavern. Don Scott made 16 in defeat.

The post-season playoffs will begin next Wednesday, with Davis Machinery facing Matthews-Hargreaves at 7:15 and Philgas meeting Drayton Drug at 8:30.

Al Kaline Gains Poise

LAKELAND, Fla. (AP) — A little more relaxed, a little more confident and quite a bit more respected by American League pitchers, Al Kaline approaches the 1957 season with the poise of a veteran.

★ ★ ★

No longer the shy, moody kid who was afraid to speak up and who didn't particularly care if anyone spoke to him, Kaline is facing his fourth season as a regular. Manager Jack Tighe feels it could be the best ever for the Detroit Tiger right fielder.

★ ★ ★

A heavy burden automatically eased itself off Al's husky shoulders at the end of the 1956 season. The year before he was American League batting champion — the youngest player ever to win the crown.

The fact that Detroit's own Ty Cobb, regarded as the finest player ever to wear a Tiger uniform, up to then had been the youngest batting champ didn't make it any easier on Kaline. He was only 20 when he took the title with a hefty .340 mark.

★ ★ ★

"I think the next season a lot of people expected me to hit .380," Kaline said. "And just because I hit 27 home runs in 1955, they thought I should hit 54 in 1956."

That was the kind of pressure that worked on Kaline a season ago. Questions like "do you think you're better than Ty Cobb?" And "do you think you're going to do better this season" got under Al's skin.

★ ★ ★

Kaline feels that because there'll be less pressure this year he can improve on his .314 batting average, and his 27 homers last season.

There were times in other years when Kaline might have been offended by a remark made by General Manager Spike Briggs in Lakeland a few days ago. Kaline was waiting his turn in the batting cage when a minor league rookie belted a couple of long hits.

"Better watch out for that kid, Al," Briggs joked. "He might take your job away from you."

District Cage Results

AT PONTIAC
Class B

AVONDALE	FG	FT	TP	LAKE ORION	FG	FT	TP
Mulholland	3	1	7	Drake	13	5	31
Saunders	8	4	20	Golladay	2	1	5
Hill	6	2	14	Recknagel	3	5	11
Gronski	5	0	10	MacLach.	2	2	6
Moulton	6	3	15	Schuler	1	3	5
Thompson	1	0	2	VanWag.	1	0	2
	29	10	68		22	16	60

Score by Quarter

Avondale	19	14	15	20—68
Lake Orion	6	18	15	21—60

AT PONTIAC
Class C

ST. MICHAEL	FG	FT	TP	SOUTH LOYN	FG	FT	TP
Mineweaser	2	5	9	Williams	1	0	2
Brown	2	0	4	O'Breno.	4	1	9
Fitzgerald	1	0	2	Kinne	1	0	2
Dropps	5	0	10	Wren	3	2	8
Halpin	2	2	6	Peavy	1	2	4
Steinhelper	2	0	4	Duncan	1	4	6
				Underhill	1	0	2
	14	7	35		12	9	33

Score by Quarters

St. Michael	6	2	16	11—35
South Lyon	8	10	7	8—33

Free Throws Missed
St. Michael 14, South Lyon 14.

ALMONT	FG	FT	TP	OUR LADY	FG	FT	TP
Kersten	7	3	17	McGuire	1	2	4
L. Hartway	5	9	10	Thomas	3	4	10
Ostrander	3	2	8	Unks	5	2	12
Hough	7	4	18	Topper	1	1	3
Campbell	2	2	6	Poyma	1	0	2
Chisa	0	1	1				
Emery	2	1	5				
Little	0	1	1				
	26	14	66		11	9	31

Score by Quarters

Almont	22	18	7	19—66
Our Lady	4	4	13	10—31

AT TROY
Class B

TROY	FG	FT	TP	ROMEO	FG	FT	TP
Acton	4	1	9	Dallwitz	3	4	10
Figley	1	1	3	Powler	2	0	4
Killewald	2	2	6	Redman	4	6	14
Mitchell	1	1	3	Pröper	2	5	9
Varajon	4	5	13	Meyer	4	1	9
Booth	14	0	28	Williams	1	1	3
Harned	1	0	2				
	27	10	64		16	17	49

Score by Quarters

Troy	8	19	14	23—64
Romeo	9	15	10	8—49

Free Throws Missed
Rome 11, Troy 10.

AT BLOOMFIELD HILLS
Class B

ST. MARY'S (OL)	FG	FT	TP	W. BLOOMFIELD	FG	FT	TP
Madelans	7	9	23	ty.hicz	P8 a	SS6	
Franckow	6	0	12	Pockler	2	1	5
Charkowski	2	0	4	Lucadam	3	6	6
Goisdzinski	3	0	6	Gordhamer	6	6	18
Moniuszko	4	0	8	L. Hollister	3	0	6
Krasowski	1	0	2	LaPrait	0	1	1
Jazustow.	1	1	3	Harding	0	1	1
	24	10	58		14	9	37

Score by Quarters

St. Mary's (OL)	13	10	17	18—58
W. Bloomfield	14	9	10	4—37

Missed Free Throws
St. Mary's 8, W. Bloomfield 13.

MADISON — Wisconsin in 1956, for the first time since 1939, went through the entire Big 10 football campaign without a single victory. In seven games the Badgers lost four and tied three others.

TEST YOUR BASEBALL KNOW-HOW

YOU'RE THE MANAGER

By BEN OLAN

The Cincinnati Redlegs used their power most often in winning 91 games in 1956. They equalled the major league record by hitting 221 home runs.

But in some instances, Manager Birdie Tebbetts used the steal, the sacrifice and the hit-and-run to good advantage.

What is your managerial rating? Test yourself on the following situation which led to a Cincinnati victory over the New York Giants in mid-season.

(Key: (R) righthanded; (L) lefthanded.)

The Giants and Redlegs are tied 3-3 in the last of the 11th at Cincinnati. Joe Margoneri (L) is on the mound for New York. Ted Kluszewski opens with a single and moves to second when right fielder Don Mueller fumbles the ball for an error. Frank Robinson walks. Smoky Burgess grounds out, the runners advancing one. Ridzik (R) replaces Margoneri. Rocky Bridges (R) is the next batter with Alex Grammas (R) and pitcher Hershell Freeman (R) scheduled to follow.

Would you:

a. Have Bridges try a squeeze bunt?

b. Let Bridges swing away?

c. Put in a pinch-hitter for Bridges?

Result: B — Bridges bats and swings away, lining a single to left field, scoring Kluszewski. It was Rocky's first hit of the season. Redlegs win 4-3 (July 15).

Hayes Jones Moves to Bigger Tests

"Hayes Jones will compete against Roy Calhoun, Glenn Davis and several others among the nation's greatest hurdlers in the Chicago Daily News meet to be held in Chicago, March 16," it was announced today by Eastern Michigan Coach George Marshall after the Pontiac freshman had set a new high hurdle record while winning three of four events against a powerful Michigan aggregation.

The trio of victories last night gave the 18-year-old 20 wins in 23 starts as a collegian. He now holds both hurdle marks and the indoor high jump record for the Ypsilanti school.

Jones helped the Hurons give heavily-favored UM a busy evening before bowing 60-48. Marshall called his record - setting high hurdle run of 7.8 the "fastest in the country this year," over the 65-yard distance.

★ ★ ★

A 7.1 time in the lows last Saturday against Chicago also ranked him among the national leaders. He won the event last night in 7.2 and took the broad jump with a leap of 23 feet, 3¼ inches.

Hayes missed a sweep by finishing 3rd in the high jump behind a pair of veteran performers —Brendon O'Reilly, former Irish Olympic hopeful, and versatile Ron Kramer. The Pontiac High grad jumped six feet, two inches. O'Reilly had six feet, six inches and Kramer six feet, four inches.

A good local following was reportedly on hand last night to cheer Jones on as he stole the show against the better known stars. His next college appearance will be March 19 when Eastern hosts Wayne and Bowling Green.

Holly, Ortonville Ousted

Jerry Stainbrook's foul shot and field goal in the final minute of play enabled Farmington to nip Redford St. Mary, 53-52, in Class B district action Wednesday night at Farmington.

★ ★ ★

A couple of other Oakland County hopefuls, Holly and Ortonville, didn't fare so well, however. Holly was eliminated by Grand Blanc as the winner's Bob Suci put on a one - man show and Ortonville bowed to Flint Bentley.

★ ★ ★

Farmington's win sent the Falcons into Friday night's semi-final against Garden City. Bud Jones led the Falcons with 24 points. Clarenceville enters the scene Friday in a semifinal test with Redford Union, which trimmed Detroit Lutheran last night, 58-50.

★ ★ ★

Suci poured in 42 points as Grand Blanc defeated Holly, 69-64, in the 'B' district at Grand Blanc. Grand Blanc pulled away in the 4th quarter when Holly's big George McDaniel became ill and left the game. Harold Haddon tallied 18 for the Broncos.

★ ★ ★

Ortonville trailed all the way in succumbing to Bentley, 63-47, in Class C activity in Flint Mandeville. Bob Hutchings netted 14 points in a losing cause.

Master Sergeant Set World Pistol Record

TAMPA, Fla. (AP) —M. Sgt. H. L. Benner, pistol instructor at the U. S. Miltary Academy, set a world record in .22 caliber pistol firing, but an army lieutenant took overall .22 honors.

★ ★ ★

Benner shot a 200-18X score for the 20 shot slow fire at 25 yards. The old record was 200-13X. Lt. David Cartes of Ft. Benning, Ga., took the aggregate title in .22 events at the National Midwinter Pistol Championships with 886-32X. Benner was second overall with 885-49X.

Dees, Neal Record Best Cage Efforts

CHICAGO (AP) — Two Indiana players, Archie Dees and Dick Neal, chalked up this season's best Big Ten basketball scoring and accuracy records.

★ ★ ★

Official conference statistics released yesterday showed Dees averaged 25.4 points in 14 league games to breeze to the scoring crown. Ohio State's Frank Howard was second with 19.9 and George Kline of Minnesota third, with 19.1.

Although he ranks only 10th on the scoring list with 15.6, Neal has hit 84 of 164 shots from the floor for a new conference record .512 percentage.

★ ★ ★

Defensive honors were taken by Michigan State, co-champions of the Big Ten with Indiana. Spartans yielded 947 points.



Pontiac Press Photo

BASKETBALL BALLET — Three Lake Orion cagers and a solitary white-shirted Avondale player execute various ballet-like dances under the basket as they leap for a rebound in their Class B district tournament game Wednesday night at Pontiac High. From left to right are Dave Golladay (No. 36), Bob Schuler, Jim Drake and Jerry Hill. Avondale won, 68-60.



AP Wirephoto

AP'S ALL-AMERICA — Here is the 1957 AP college basketball All-America, announced today. From left — Gary Thompson of Iowa State, Chet Forte of Columbia, Wilt (The Stilt) Chamberlain of Kansas, "Hot-Rod" Hundley of West Virginia and Lennie Rosenbluth of North Carolina.

Kansas Jayhawks Riding High Again

By THE ASSOCIATED PRESS

The Kansas Jayhawks, who won the 1952 NCAA basketball championship and advanced to the final on two other occasions, were back on the tournament trail today after clinching the Big Seven Conference title.

★ ★ ★

Led by All-American Wilt Chamberlain's 24 points, Kansas defeated Kansas State at Manhattan last night, 64-57, for its 10th conference win in 11 games. The nation's No. 2 team, with a 20-2 seasonal record, has one more league game — against Colorado Saturday — before meeting Southern Methodist March 15 in the NCAA regional tourney at Dallas.

★ ★ ★

With 20 teams already qualified for the NCAA playoffs which will wind up with the final two rounds at Kansas City March 22-23, Yale clinched at least a tie for the Ivy League crown by downing Pennsylvania 60-54.

★ ★ ★

The Ivy League, and winners of the Southern and Atlantic Coast conference tournaments starting this afternoon, will provide the other three teams for the NCAA hoop whirl. North Carolina, the country's No. 1 college team with a 24-0 record, is favored in the Atlantic Coast tourney at Raleigh, N. C., while West Virginia seeks its third straight Southern Conference championship in the tourney opening at Richmond, Va.

★ ★ ★

Meanwhile the National Invitation Tournament at Madison Square Garden named Bradley and Utah to fill out the 12-team lineup that opens warfare in New York March 16. Bradley was runner-up to St. Louis in the Missouri Valley loop, while Utah finished second to Brigham Young in the Skyline.

St. Louis, assured of the title and a NCAA berth when Wichita upset Bradley Tuesday night, had the pressure off last night and swamped Oklahoma A&M 74-58.

The big question for Kansas is whether Chamberlain, the 7-foot sophomore sensation, can duplicate the feat of another big Jayhawk All-America center in leading his team to the NCAA title. Clyde Lovellette set a tournament scoring record of 141 points in 1952 (four games) as Kansas blasted through to the final and whipped St. Johns of Brooklyn 80-63.

Ebben Hits 41; Wasted Effort

UD Quint Loses Tilt at Louisville by 86-76 Count

LOUISVILLE, Ky. (INS) — Jim Morgan, Bill Darragh and Charley Tyra closed out illustrious basketball careers last night by leading the Louisville Cardinals to an 86-76 triumph over rugged Detroit at Louisville.

It was the 21st victory in 26 games for the nation's sixth best quintet and gave last year's national invitational champions another enviable record under head coach Peck Hickman.

Morgan led all Cardinal scorers with 30 points, Darragh had 17 and Tyra, hero of last years NIT tourney, got 13.

But the big noise of the night was made by Detroit's All-America Bill Ebban, who rolled up 41 points. He cashed in on 19 out of 38 shots from the field.

Japan Table Net Kings

STOCKHOLM (AP)—Japan opened its defense of the Swaythling Cup men's team event by crushing Canada 5-0 in the world table tennis championships today.

Teen-Age Olympics

TOLEDO, Ohio (AP) — Boys and girls from four cities—Cleveland, Youngstown, Toledo and Detroit—will compete Saturday and Sunday in a teenage "Olympics" at the Jewish Community Center.

All Sanctioned Bowlers in County Eligible for Big Press Tournament

Every sanctioned bowler in Oakland County is eligible to compete in the big Pontiac Press Bowlerama slated for this area in early April.

Entries are now being taken for the major event and will be accepted through midnight of March 31. A nominal fee of $4.50 is fixed for the singles handicap tournament.

Both men and women will participate in the 3-day session to be held the weekend of April 6-7 and April 13. They will be bowling in their own divisions with separate prize lists featuring $400 and $200 1st prizes plus trophies, respectively.

ABC and WIBC sanction is the chief requirement keglers must follow in bringing in their entry or mailing it to manager Les Rothbarth at the Pontiac Press Sports Department.

★ ★ ★

Blanks published in the sports section, may be clipped out and used for official entry. Others will be available at every bowling establishment in the county beginning March 10. They should be sent in promptly.

★ ★ ★

Tourney rules call for the enclosing entry fees with entries. Fee covers the prize fund, bowling cost and tournament expense. All prize funds will be returned to the purse making it possible to give an award for every 10 entries.

Guaranteed prizes are assured for the 1st six places based on 70 per cent handicap and 200 scratch. Highest league averages of 18 games or more for this year must be supplied manager Rothbarth in order that handicaps can be determined. If less than 18 games have been bowled this year, contestants should include their 1956 average.

A falsification of averages means automatic disqualification, and results in forfeit of rights to any prizes.

★ ★ ★

Following the entry deadline, participants will be separated into various shifts in order to divide t qualifying action between the Land-O-Lakes, Dixie and Auburn alleys. List of entries and alleys at which they will bowl will be printed in The Press April 4 and 5. All qualifiers compete in the finals at Huron Bowl April 13.

The Press is sponsoring the tournament with the aid of the Bowling Proprietors Association of Greater Pontiac.

Four Teen-Agers Take East Gloves Titles

NEW YORK (AP)—The accent will be on youth when the New York Eastern Golden Gloves coaches pick the squad which will battle Chicago's Western leather-tossers in the Inter-City championships at Chicago March 20.

Pirate Rookie Hits Hard

FORT MYERS, Fla. (AP)—If Dick Stuart suddenly starts fielding anything like he hits, the Pittsburgh Pirates may surprise the National League.

★ ★ ★

Stuart, an affable six-footer with a world of confidence, is the fellow who smashed 66 home runs for Lincoln, Neb. of the Class A Western League last season. That's six less than the minor league record of 72 set three years ago by Joe Bauman of Roswell, N.M., in the West Texas - New Mexico League.

★ ★ ★

The 24-year-old resident of Culver City, Calif., has been attracting a lot of attention in the Pirate training camp. But everyone, including Stuart, is concerned about his fielding ability.

★ ★ ★

Stuart, who played first base and the outfield for Lincoln, is on the roster as a first sacker.

Leafs Gain in 4th Spot Battle

By THE ASSOCIATED PRESS

The Toronto Maple Leafs firmly believe where there are enough games left there is hope.

★ ★ ★

At least it looked like that last night as the Leafs defeated the second-place Montreal Canadiens 3-1 in the National Hockey League's lone game to move within six points of the New York Rangers in their battle for the fourth and last position in the Stanley Cup playoffs. Each has eight games remaining.

★ ★ ★

Ted Kennedy scored two of the Leaf goals and assisted on the one tallied by George Armstrong. Sid Smith had a hand in all three goals.

NL Continues Policy on Senior Umpires

TAMPA, Fla. (AP)—The National League will continue its present system of letting senior ranking umpires supervise fellow umps in the 1957 baseball season.

The American League has an over-all supervisor in Cal Hubbard.

★ ★ ★

The National League umpires reported to Warren Giles, president of the league yesterday. They voted against the over-all supervisor plan and approved the plan of the senior member of each working group acting as team captain.



Pontiac Press Photo

CHAMPIONS — Here are the eventual winners of the 1957 YMCA basketball league playoffs. The above quintet took the Community League title with a 36-34 win over the Pontiac High-Y club. The champs comprise the YMCA Phalanx team, as follows: top (left) John Doerr and Larry Beamer. Lower (left), Jerry Covington, Bob Clapp and Jim Wilcox. They display their individual trophies.

THURSDAY'S NBA STANDINGS

EASTERN DIVISION

	Won	Lost	Pct.
Boston	43	25	.632
Philadelphia	36	32	.529
Syracuse	36	32	.529
New York	34	35	.493

WESTERN DIVISION

Fort Wayne	32	35	.478
St. Louis	32	36	.471
Rochester	30	39	.435
Minneapolis	29	38	.433

WEDNESDAY'S RESULTS

New York 100, Syracuse 93
Rochester 82, Philadelphia 79

Jewelers, Boys Club Go Into City's A-B Finals

It's Shaw's Jewelers vs. the Lakeside Royals in the Class A final and Boys Club. vs. Booth Homes in the Class B windup of the City Basketball League playoffs.

There pairings were determined last night at Jefferson Junior High when the Jewelers trounced the CIO 91-75, and Boys Club conquered Stadium Inn 61-52 in semi-final games of the double-knockout tournament.

Shaw's had to overcome a 43-42 halftime deficit to eliminate the Local 594 cagers. Don Quayle fired 33 points for the Jewelers and Felix Brooks topped the Union club with 24.

A dismal six-point 2nd quarter left Stadium behind at halftime 34-21, and Boys Club was in command the rest of the way. Jerry Nosek led Boys Club with 16 points while Maurice Stackmade 14 for Stadium.

Leon Weeks netted 16 points as Boys Club handed Green's P & H its 1st loss of the season, 48-38. A 24-point splurge by Perry Williams sparked the Whirlwinds to a 55-41 nod over Pietz Market. Bud Hayward hit 16 for the losers.

TONIGHT'S GAMES

Class D Playoffs at Lincoln
7 p.m.—Pietz Market vs. Green's P&H
8 p.m.—Bussey's Whirlwinds vs. Boys Club

SPRING SPECIALS



Baseball SHOES Reg. 6.60 $4.95

BALL GLOVES
Reg. 13.50 $11.95
$8.95
Reg. 16.00 $13.95
Reg. 7.35 $5.95

TRACK SHOES, Reg. $10.50 . . . $7.95

BOYS BALL UNIFORMS With Tiger Emblem $5.95

Boot Foot All Rubber CHEST HIGH WADERS $17.88

PFLUEGER SUPREME CASTING REEL Reg. $35.00 $22.97

SPORTS SHOP
16 S. Cass FE 2-7621

KELLY Springfield TIRES
Top Quality Vulcanizing and Recapping
CONVENIENT BUDGET TERMS
Save at Our Low Overhead Location!
SERVICE Tire and Treading Co.
481 N. Perry St. Locally Owned and Operated FE 5-0649

Increase Gas Mileage
(Money Back Guarantee)
----GANE----
AIR-FLOW NEEDLES
Installed in Carburetor Free Installation . . . Ea. $1.50



TUNE-UPS . . . $5.00 to $8.00 plus Parts
WOHLFEIL-DEE 2274 S. TELEGRAPH FE 2-4907

1957 Rawlings GLOVES
Mickey Mantle and Stan Musial Models
$10.75 JACKETS . . $6.45
Low Cut TENNIS SHOES
Welden Sporting Goods
81 Mt. Clemens FE 4-8111

Day and Night Service on GAS and OIL BURNERS
Dean Heating FE 5-7721

Sport Shirt Headquarters



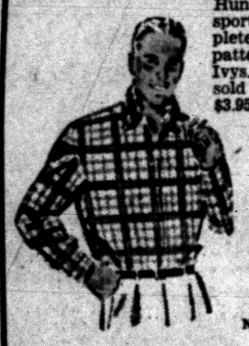

Hundreds of quality sport shirts. Complete choice of colors, patterns, styles, and Ivys. That sold to $3.95
3 for $9
BAKER'S STAG SHOP
29 S. Saginaw St. Near the Oakland Theater FE 4-8688

RISE—the inventor of aerated shaving introduces
3 NEW INSTANT LATHERS
for greater shaving comfort
no matter what kind of skin or beard you have



RISE EXTRA HEAVY with Lanolin. Great for heavy beards. Its extra-heavy lather lubricates—removes friction between skin and razor. No sting, no burn!

RISE EXTRA COOL with Menthol. Especially good for tender, sensitive skin. Gives you cooling, soothing shaves in perfect skin-bracing comfort.

RISE REGULAR with Extra Soaking Action. The *original* instant lather. Super-wetted, whisker-wilting lather gives smoothest shaves in ½ the time.

Choose the RISE that's Right for You

At last you can enjoy greater shaving comfort no matter what kind of skin or beard you have—thanks to RISE and its 3 *different instant lathers.*

Each one is emulsified with a miracle liquid gas to give you bubbles up to 60 times smaller than ordinary lathers. And science has proved the smaller the bubbles, the wetter the lather; and the wetter the lather, the better your shave!

That's why RISE's patented smaller-bubble lather gets your whiskers wetter—soaks and softens them *right down to the base!* Makes your whiskers stand up straight so your razor cuts them off at the skinline. Smoothly. Comfortably. **Special bonus!** All 3 RISE lathers give you refreshing after shave comfort. No sting. No burn. Choose the RISE that's right for you.

RISE EXTRA HEAVY with Lanolin—for extra-heavy beards.
RISE EXTRA COOL with Menthol—for tender, sensitive skin.
RISE REGULAR with Extra Soaking Action—for regular beards.

RISE—America's First and Best Instant Lather . . . 69¢ a can!

Do You Feel Run-Down?

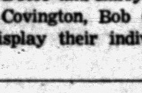



Put Yourself Into Shape the HE-MAN Way!
A COMPLETE HOME GYM
6-WAY BAR BELL SET
Reg. $9.95
$8.95

1. Bar Bell Combination
2. Fine Coil Chest Pull
3. Rowing Machine
4. Wall Pull Exercise
5. One Arm Dumbbell
6. Pair of Grip-O-Steel

Also Illustration Book on Muscle Culture

S. C. Rogers SPORTING GOODS
24 E. LAWRENCE ST.
Open Mon. and Fri. Evenings 'til 9:00



GIANT 9½ FOOT PLAYGROUND with 8 Ft. SLIDE

J&R Lay-a-way Special!
LIMITED TIME ONLY

$47.95 after this Sale!
- 6 LEG DELUXE CONSTRUCTION
- 9½ FT. TOP! • 8 FT. SLIDE
- 3 SWINGS • 2-SEAT SKY GLIDER
- BALL BEARING SAFETY CHAINS
- GYM RING SET • TRAPEZE BAR
- 2 CHIN BARS • 7½ FT. LEGS

34.88

Save over $13.00 Now! BUY on J&R's convenient Lay-a-way Plan—the regular price will be $47.95 after this sale! A big, fun-making playground set the kid's will love—11 Big, special play features built into one complete unit. Extra strong, rigid construction from 2 inch tubular steel—braced to withstand the hardest play service the youngsters can give. See it today—*make big savings today!*

BIG 8 FT. SLIDE—
Extra strong and rigid—firmly attached to the gym set frame. Has braced ladder with safety hand rails. New, rust-proof GALVANITE slide bed with formed double "D" safety hand rails—well braced throughout!

JUST $3.00 WILL HOLD THIS PLAYGROUND FOR YOU TILL MAY 1st

J&R AUTO STORES
115 N. SAGINAW
J&R AUTO STORES
FREE PARKING
NOTHING MORE TO PAY TILL MAY!

Award $6,000 Grant to Professor at Wayne

DETROIT (INS)—The Alfred P. Sloan Foundation, Inc., has awarded a $6,000 grant to Dr. Norman L. Allinger, assistant chemistry professor at Wayne State University.

The grants are awarded each year to young scientists showing unusual creative talents in mathematics and the basic physical sciences.

Economist to Give Talk

DETROIT (AP) — The "Problems of Prosperity" will be described to the Detroit Economis Club at its meeting Monday. The speaker will be Dr. Gabriel Hauge of Washington, special assistant to President Eisenhower and a member of the advisory board on economic growth and stability.

Hollywood Headlines

Teen Idol Sonny James Sets Very Good Example

By BOB THOMAS

HOLLYWOOD (AP) — Here's a singing favorite of teenagers who doesn't smoke, drink, cuss, bump or grind. He won't even sing in places where booze is sold.

★ ★ ★

This remarkable young man is Sonny James, whose Capital disc of "Young Love" has taken off like crazy. It is over the two million mark and still selling.

Sonny is 26, 6 feet 3 and has a curly mop of hair that perches over his forehead. He's handsome in a rugged, backwoods way.

The backwoods are where he's from. Hackleburg, Ala., to be exact. Folks make fun of Hackleburg, but it's no joke to Sonny. Whenever he gets a break in his schedule, he hustles back to Hackleburg to see his folks, who run a clothing store in the town of 500.

★ ★ ★

Lately he hasn't had much time to get home. Here briefly to appear on the Bob Hope TV show, he's taking off for an extensive tour of one-night appearances. These will be in auditoriums and theaters only, no night clubs. He has even turned down whopping offers from Las Vegas.

RELIGIOUS REASON

"I've got two reasons for not playing where liquor is served," he explained. "One is religious. I never go into that much, because I try not to feature my religion in publicity. But I am a member of the Church of Christ and I don't believe in drinking.

★ ★ ★

"The other reason is that I don't want to appear anywhere that young people couldn't enter; I wouldn't want to be the reason teenagers were brought into a place where there is drinking."

This is Sonny's first break into the pop field, and a lot of disc jockeys thought "Young Love" was his first record. It isn't. For four years, he has been busy in that vast field, unknown to many American — country music.

"I've done folk tunes and hymns mostly," said Sonny, who speaks in lilting Southern-tones. "I've had a lot of luck in that field, but there is a limit to how far you can go. At the most you can sell 300,000. I was waiting for the right time to get into the pop field.

★ ★ ★

"But it's not much different from what I was doing before. I call it 'heart music.'"

Error-Free Brain!

CHICAGO — A new electronic "brain" operates on a system of logic that makes the right decisions and prevents the user from repeating an error.



AP Wirephoto

LEARNING EARLY — Safety is stressed as youngsters drive around the track at St. Petersburg's "Tiny Town Driving School, signaling for turns and obeying signs along the way. The Florida track caters the children 4 to 14 with the idea that if they learn young they will retain instruction and grow up to be better drivers.

Plane Crash Kills 1, Injures 3 in Illinois

GRANT PARK, Ill. (INS)—One man was killed and three others were injured when their light plane crashed in a corn field four miles northeast of Grant Park, Ill.

George Stevens, 38, of Sherman Oaks, Calif., was killed.

The injured are Vernon Hud, the pilot, of Terre Haute, Ind., Gail Holey, also of Terre Haute, and Herman Rensing, of San Maria, Calif. They were taken to St. James Hospital in Chicago Heights.

The plane crashed near the farm home of Herman Bohl. Bohl told Illinois State Police that one of the injured men was able to walk away from the crash and came to his house for aid.

The plane was en route from Terre Haute to Chicago.

Will McCarthy Win Votes if Ike Attempts 'Purge'?

By DAVID LAWRENCE

WASHINGTON — President Eisenhower has every right to invite to official receptions at the White House whomever he pleases even though such social functions are paid for with taxpayers' money.

The South will rejoice at the acceptance by the President of the principle that there need not be any "forced association" where public funds or facilities are involved.



LAWRENCE

Congress annually appropriates for the use of the President a fund to cover entertainment expenses, and usually there are several state dinners and receptions — for the diplomatic corps, the judiciary, the vice president, the speaker of the House, members of Congress, and government officials.

Invitations are issued in the name of the President of the United States, and when a reception for members of Congress is held, the assumption is that it includes all members, irrespective of party. To discriminate against any member of Congress, either because of his public speeches or because he has offended the White House in some other way, may be wise or unwise politically, but it is legally and socially correct.

Senator Joseph R. McCarthy of Wisconsin, it has just been confirmed by the White House itself, was not invited to the reception for members of Congress either this year or in 1955. There was no such reception in 1956 due to the President's illness.

WAS IT WISE?

While the President doubtless felt he had ample provocation because of the bitter attacks made on him and his administration by McCarthy, the question arises as to whether it was wise for the President to snub also those people of the state of Wisconsin who voted for and elected Senator McCarthy and who agree with his criticisms.

If it is intended to begin a "purge" of McCarthy in connection with his bid for renomination in the Republican primaries in 1958, this kind of thing can boomerang and benefit the senator just as it turned out in almost every case of attempted "purge" by Democratic Presidents Roosevelt and Truman.

In politics, when you make a martyr, often votes are made for the underdog. This was the case when the elder Robert La Follette, senator from Wisconsin and a progressive Republican, was bitterly condemned from one end of the country to the other during World War I for his speeches denouncing his own government at a time when young men were being drafted to go to war. He was accused of obstructing the war effort.

REFUSED TO TESTIFY

Senator La Follette refused to testify before a congressional committee as to his conduct. No action was taken to punish him although the Senate was petitioned by both Houses of the Wisconsin legislature and by the Republican state central committee to expel him.

Just three years later he was overwhelmingly re-elected senator from Wisconsin by a larger vote than he had received before. He ran for the presidency of the United States on the Progressive Party ticket in 1924 and polled nearly 5,000,000 votes, which is more than Theodore Roosevelt got when he ran on the Progressive ticket in 1912.

Even as late as November 1956 the Republican voters of Wisconsin gave a combined majority to two Republicans who opposed Senator Wiley in his successful contest for renomination. The two who actually polled together a majority of the votes in the primary were generally favorable to Senator McCarthy's position on public questions, and it was widely assumed that the renomination of Senator Wiley was desired by the White House.

NEXT PRIMARY

So it is not easy to predict what the Wisconsin voters in the Republican Party may do in the next primary, nor is it easy to foretell how many Democratic voters who side with Senator McCarthy may cross over into the Republican Party and help him win both the nomination and the election.

★ ★ ★

As long as Congress appropriates money for public functions like the official reception given to members of Congress by the President, it is arguable that the President must invite all members of both Houses. But Mr. Eisenhower has rightly decided that there is nothing in the law or the Constitution which forces him to associate with anybody in Congress at any official function unless he feels so inclined.

In modern politics, however, many a candidate or holder of high office has won public esteem by smothering his opponent with dignity and courtesy even in the face of vituperation.

(Copyright, 1957)

Asks Extension on British Loan

Ike Requests Congress to Allow Postponement of Payments Due

WASHINGTON (INS) — President Eisenhower has asked Congress to approve an agreement allowing Britain to postpone payments on a multi-billion dollar post-war loan in order to ease the economic pinch stemming from the Suez crisis.

★ ★ ★

The agreement was worked out earlier this year by the British and Treasury Secretary George M. Humphrey but requires House and Senate consent.

It would enable the British to postpone payments on the 1945 three billion, 75 million dollar loan from the U. S. The annual payments amount to $81,600,000 in interest and $56,800,000 on the principal.

In asking that the loan agreement be amended, Mr. Eisenhower said: "The amendment to the agreement is a common sense solution which attempts to carry out the spirit of the agreement in a way that is practical and fair to both parties."

Postponement of the payments would prove helpful to the British who are confronted with a dollar shortage, resulting mostly from the closing of the Suez canal.

Wounds 4 Persons, Then Kills Himself

ENGLEWOOD, N. J. (INS) — A 23-year-old man who wounded three women and a 12-year-old boy with a shotgun last night in Englewood shot himself to death early today in an empty lot.

Police identified the assailant as Leroy Childress, 23, but were unable to discover a motive for the shootings.

★ ★ ★

Childress first turned his shotgun on Mrs. Catherine Barksdale, 28, while she sat in a parked car. Then, police said, he went to an Englewood house and wounded Alice M. Joyce, 19, her brother, Ronald, 12, and their grandmother, Mrs. Alice Joyce, 71.

Police reported that Childress then drove off in his car, threatening to shoot other persons. His car overturned near Mackay Park and he fled into the wooded area still carrying his weapon.

Police found him dead this morning.

Ceylon Plant Approved

COLOMBO, Ceylon — The establishment of Ceylon's first light-bulb factory, to cost about $320,000, has been approved by the Ministry of Industries.

HURON THEATER
LAST TIMES TONITE
For the patrons desiring pictures such as are shown at the Krim, Studio & Coronet Theaters of Detroit. First Pontiac area showing.
"Funny... touching... warm and natural comedy." —N. Y. Times
The Light Touch
COLOR BY TECHNICOLOR
STARRING JACK HAWKINS
PLUS
SPECIAL DELIVERY
STARRING JOSEPH COTTEN EVA BARTOK
Starting FRIDAY
"SILENT WORLD" and "I AM A FUGITIVE FROM A CHAIN GANG"

State
BARGAIN MATINEE
★ 40c ★
Eves. 50c • Child 20c
TODAY & FRIDAY
CinemaScope
4 Girls in Town
Also
PRICE OF FEAR
STARRING MERLE OBERON LEX BARKER with CHARLES DRAKE
• • • Saturday • • •
"Last of the Comanches"
—PLUS—
"Captain Pirate"

Now KEEGO
IT'S GOT THE HEAT AND THE BEAT!
TOM EWELL
JAYNE MANSFIELD
EDMOND O'BRIEN
THE GIRL CAN'T HELP IT
CinemaScope
JULIE LONDON
RAY ANTHONY
Plus 15 Rock 'n' Roll Stars
Randolph Scott "7 Men From Now"

DOORS OPEN 10:45
EAGLE DRIVE-IN
W. C. SMITH CIRCUIT
TODAY - FRI. - SAT.
THE BLACK SLEEP
IT WAKES THE DEAD
Co-Starring
BASIL RATHBONE · AKIM TAMIROFF
LON CHANEY · JOHN CARRADINE
BELA LUGOSI
Cornel WILDE · Teresa WRIGHT
CALIFORNIA CONQUEST
Color by TECHNICOLOR

Golden Drumstick
Box Dinners Now Delivered Piping Hot to Your Home from Noon to Midnight Daily.
Call FE 8-0483
Fried Chicken—Shrimp
Fish—Drumburgers
PIZZA

NOTICE!
1957 PONTIACS
Now Being Sold at Prices You Can't Ignore
• No Gimmicks
• No Pressure Dealings
• ALL Honest Deals

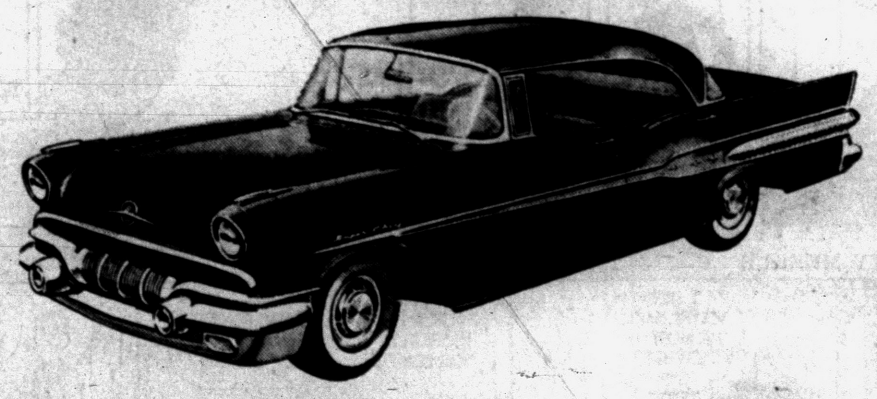

Make Your Deal NOW on the Beautiful
1957 PONTIAC
That Swept Three Events at Daytona



Get a Demonstration Ride Before You Buy
You'll be amazed at the difference in ride between a Pontiac and other models. So smooth—so comfortable.

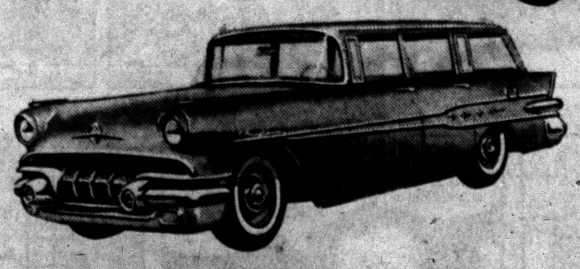

FACTORY TRAINED SERVICE DEPARTMENT
PONTIAC RETAIL STORE
65 MT. CLEMENS

EXCLUSIVE FIRST-RUN ATTRACTIONS ONLY!
The True Story of Fighter-Pilot Col. Dean Hess!
Oakland NOW Thru FRI.
ROCK HUDSON IN BATTLE HYMN
CinemaScope Technicolor
co-starring MARTHA HYER
DAN DURYEA · DON DeFORE
ANNA KASHFI · JOCK MAHONEY with CARL BENTON REID
FEATURES AT 1:24-3:24-5:24 7:24-9:30
EXTRA Chilly-Willy in "Operation Cold-Feet"
STARTS SATURDAY
TAB HUNTER NATALIE WOOD in 'The GIRL HE LEFT BEHIND'

Strand
NOW and FRI.
NEVER BEFORE Such Motion Picture Entertainment!
WALT DISNEY Nature's SECRETS OF LIFE
3-Unit Disney Program
Feature at 11:30-1:15-2:50-4:30-6:15-8:05-9:50
PLUS
Walt Disney presents "A Cowboy Needs a Horse"
Walt Disney presents "Cow Dog"
Starts Sat. • Tony Curtis as 'MISTER CORY'

Lake theatre
OPEN 6:45
MA 4-2151
THURS.—FRI.—SAT.
GUY MADISON PATRICIA MEDINA in THE BEAST OF HOLLOW MOUNTAIN
CinemaScope - Color by DeLuxe
"DANIEL BOONE TRAIL BLAZER"
TRUCOLOR

Market Posts Gains in Majors

NEW YORK (AP) — The Stock Market made further gains in early trading today.

Riding on a string of four successive daily advances, the market posted gains in practically all major divisions.

Trading was active at the opening and then slowed down. Most of the gains were small, running from fractions to around a point at most for key stocks.

★ ★ ★

An exception to the general trend was Missouri-Kansas-Texas railroad, off a major fraction in active turnover.

Douglas Aircraft was ahead around a point.

The major steels were all ahead but by very slight margins. General Motors was unchanged. American Telephone and Standard Oil (New Jersey) rose fractionally.

Wall Streeters said the market was still enjoying a better frame of mind regarding the Middle East and prospects for more stable world conditions now that the Israelis were pulling out of Egyptian territory. Corporate news, on the whole, was more encouraging than otherwise.

Chrysler eased after yesterday's large gain of 3⅛. Gulf Oil, Royal Dutch and Texas Co. were firm or slightly higher.

Among gainers were Anaconda, Du Pont, General Electric, U.S. Rubber and United Air Lines.

Opening blocks included U. S. Steel up ¼ at 60½ on 3,000 shares; General Electric up ⅛ at 56⅝ on 1,000; and Ford up ⅛ at 58 on 1,000.

New York Stocks

(Late Morning Quotations)

Takes 1 thru 5		Kelsey Hay	40.5
Air Red	52.5	Kennecott	110
Allied Ch	69	Kimb Clk	43.6
Allied Strs	42.4	Kresge, SS	25.5
Allis Chal	33.6	LOF Glass	73.2
Alum Ltd	125.7	Lib McNeil	12
Alcoa	89.5	Ligg & My	65.5
Am Airlin	19.1	Lockh Aire	46
Am Can	42.6	Loew's	19.4
Am Cyan	74	Lorillard	16.7
Am Gas & El	36.3	Lou & Nash	81.6
Am Motors	5.6	Mack Trk	38.2
Am N Gas	21	Martin, Gl	42.2
Am News	31	May D Strs	36.3
Am Rad	16.4	Merck	32.3
Am Tel & Tel	177.2	Merr Ch & S	20.6
Am Tob	75.7	Mpls Hon	80.9
Am Viscose	34	Minn M&M	64.7
Anaconda	62.8	Monsan Ch	34
Armco Stl	55.4	Mont Ward	38
Armour & Co	15	Motor Wheel	21.4
Atchison	24.2	Motorola	40.4
Atl Refin	45.7	Murray Cp	29.2
Avco Mfg	6.6	Nat Bisc	37.3
Bendix Av	61.2	Nat Cash R	32.2
Benguet	1.3	Nat Dairy	37.6
Beth Steel	42.3	Nat Gyps	39.2
Boeing Air	47.4	Nat Lead	114
Bohn Alum	21.6	NY Central	30.4
Bond Strs	15	Nia M Fw	31.4
Borden	54.3	Norf & West	67.2
Borg Warn	49.3	No Am Av	30.5
Briggs Mf	13.4	Nor Pac	43
Brist My	46.3	Nor Sta Py	17.1
Budd Co	17.7	Nwst Airlin	15.6
Camp Soup	35.6	Ohio Oil	38.3
Can Dry	14.6	Owens Cng	58
Cdn Pac	31.5	Owens Ill Gl	64.3
Capital Airl	23.3	Pan A W Air	16
Case, JI	14.6	Panh Epl	50.5
Cen Ill Pu	31	Param Plct	33.4
Ches & Oh	62.4	Parke Da	44.5
Chrysler	74.6	Penney, JC	83.2
Cities Svc	61	Pa RR	20.4
Clark Equip	56.4	Pepsi Cola	22.3
Coca Cola	105.4	Pfizer	44.7
Colg Palm	43.6	Phelps D	55.6
Col Brd A	32.5	Philco	15.1
Col Gas	17.3	Philip Mor	45.2
Comw Ed	41.5	Phill Pet	48.1
Con Edison	45.2	Pillsby Mills	42.4
Consum Pw	46.2	Pit Plate G	82
Cont Bak	31.6	Proct & G	83.7
Cont Can	48.4	Pure Oil	39.3
Cont COP&S	73.2	RCA	34.2
Copper Rng	37	Repub Stl	52.4
Corn Pd	29.4	Rex Drug	9.7
Curtiss Wr	44	Reyn Met	57.1
Deere	30.3	Rey Tob B	57
Det Edison	39.5	Rock Spg	28.1
Dis C Seag	30.3	Royal Dut	44.2
Doug Aire	79.4	Safeway St	62.3
Dow Chem	80.3	St Jos Lead	44.6
Du Pont	180.6	St Reg Pap	40.6
East Air L	42.7	Sear Roeb	33.7
Fast Kod	84.6	Shell Oil	83
El Auto L	36.7	Socony	52.5
Emer Rad	5.7	Sou Pac	43
Erie RR	19.3	Sou Ry	42.4
Ex-Cell-O	87	Sperry Rd	21.1
Fairb Mor	59.3	Std Oil Cal	46.6
Food Mach	34	Std Oil Ind	53.6
Ford Mot	57.7	Std Oil NJ	58.3
Freepl Sul	96.6	Std Oil Oh	51.7
Fruch Tra	22.4	Stevens, JP	21
Gen Dynam	59.6	Stud-Pack	7.4
Gen Elec	56.5	Suther Pap	38.6
Gen Motors	46.1	Swift & Co	35.7
Gen Tel	42.7	Texas Co	61.2
Gen Tire	68.5	Tex G Sul	30.7
Gillette	43	Textron	15.2
Goodrich	68.7	Thomp Pd	78
Goodyear	75.4	Timk R Bear	92
Grah Paige	1.4	Tran W Air	16.5
Gt West S	20.3	Transamer	37
Greyhound	15.3	Twent Cen	25.2
Gulf Oil	120.6	Un Carbide	111
Holland F	9.7	Un Pac	28
Homestk	35.2	Unit Air Lin	32.6
Hooker El	34.3	Unit Aire	78.4
Ill Cent	53.6	Unit Fruit	46.2
Indust Ray	35.4	Un Gas Cp	33.2
Ing Rand	78.4	US Rub	42.4
Inland Stl	81.4	US Steel	60.3
Inspir Cop	49.2	Westg Air	37.4
Interlak Ir	28.4	West Un Tel	19
Int Bus Mch	204.4	Westg A Bk	27.6
Int Harv	37.4	Westg El	55.7
Int Nick	203.6	White Mot	46.5
Int Paper	100.6	Wilson & Co	14.1
Int Silver	45.3	Woolworth	43.2
Int Tel & Tel	32.4	Young S & W	33.3
Isl Crk Coal	46.4	Yngst Sh&T	102.4
Jacobs	4.1	Zenith Rad	94
Johns Man	47		
Jones & L	48.2		

STOCK AVERAGES

(Compiled by the Associated Press)

	30 Indust	15 Rails	15 Util	60 Stocks
Prev. day	252.4	121.8	74.4	174.5
Week ago	256.5	120.2	74.1	171.5
Month ago	248.0	124.0	74.1	173.1
Year ago	261.1	140.1	74.5	183.4
1956-57 high	276.3	155.1	76.9	191.5
1956-57 low	240.6	118.4	69.6	168.0
1955 high	257.8	142.4	75.7	181.5
1955 low	203.1	114.9	67.2	148.8

DETROIT STOCKS

(C. J. Nephler Co.)

Figures after decimal points are eighths

	High	Low	Noon
Allen Elec. & Equip. Co.*		2.6	2.7
Baldwin Rubber Co.	14.4		
Ross Gear Co.*	23.2	23.6	
G. L. Oil & Chem. Co.*	1.8	2	
Howell Elec. Mtr. Co.*	5.5	5.6	
Peninsular M. Prod. Co.*	9.5	10.6	
The Prophet Co.*	9.7	10	
Rudy Mfg. Co.*	11	11.3	
Toledo Edison Co.*	13.5	13.6	
Wayne S. Products Co.*	1.3	1.4	

*No sale; bid and asked.

Earnings

WOODRIDGE, N.J. (INS) — Curtiss reported today its sales and net income increased in 1956. Shipments amounted to $571,064,793, a rise of about $83 million over 1955. Net before taxes totaled $91,583,518 against $72,581,045 a year earlier.

NEW YORK (INS) — United Air Lines reported today its net earnings in 1956 totaled $14,689,535, equal to $4.57 a common share, compared with $11,344,577, or $3.88 a share the previous year.

The 1956 net included more than $4,000,000 from sales of surplus planes. Revenue and traffic volume reached record peaks with gross amounting to $262,700,000, a 12 per cent rise over 1955, and revenue passenger miles increasing 13 per cent to 4.8 billion.

CHICAGO (INS) — Standard Oil Co. of Indiana reported today record revenue but reduced net earnings last year. Revenue climbed 5.4 per cent to $1,911,540,000. Earnings fell about $8 million to $149,430,000, or $4.21 per common share, compared with $4.81 a share a year earlier.

MARKETS

Produce

DETROIT PRODUCE

DETROIT, Feb. 22 (AP)—Wholesale prices on public farmers' markets reported by the Bureau of Markets.

The following prices cover sales of locally grown produce of No. 1 and fancy grades only, brought to the Farmers' Markets by growers and sold by them in wholesale package lots.

PRICES FRIDAY WERE: FRUITS—Apples, Delicious, Fancy, 2.00 bu. No. 1, 4.50-5.00 bu. Apples, Jonathon, Fancy, 3.25 bu; No. 1, 2.50-3.00 bu. Apples, McIntosh, Early, Fancy, 3.50 bu; No. 1, 2.75-3.25 bu. Apples, Northern Spy, Fancy, 3.75 bu; No. 1, 2.75-3.25 bu.

VEGETABLES, MISC: Beets, topped, No. 1, 1.50-2.00 bu. Cabbage, Curly, No 1, 1.00-1.25 bu. Cabbage, Red, No. 1, 1.00-1.25 bu. Cabbage, Standard Variety, No. .75-1.00 bu. Carrots, Topped, No. 1, 1.25-1.75 bu. Celery, Root, No. 1, 2.00-2.50 bu. Chives, No. 1, 1.75 doz. Horseradish, No. 1, 3.25 pk. basket. Leeks, No. 1, 1.25-1.75 doz. bchs. Onions, Dry, Fancy, 2.25 50-lb. bag; No. 1, 1.25-1.75 50-lb. bag. Parsley, Curly, No. 1, 1.00-1.50 doz. bchs. Parsley, Root, No. 1, 2.00-2.50 doz. bchs. Parsnips, No. 1, 1.25-175 ½ bu. Potatoes, No. 1, 1.25-1.35 50-lb. bag. Radishes, Black, No. 1, 1.25-1.75 bu. Radishes, Hothouse, No. 1, 1.25-1.75 doz. bchs. Rhubarb, Hothouse, Fancy, 1.25 5-lb. box; No. 1, .85-1.00 5-lb. box. Rhubarb, Hothouse, Fancy, 1.75 doz. bchs; No. 1, 1.00-1.50 doz. bchs. Squash, Delicious, No. 1, 1.50-2.00 bu. Squash, Hubbard, No 1, 1.50-2.00 bu. Turnips, Topped, No. 1, 1.25-1.75 bu.

GREENS: Kale, No. 1, 1.00-1.25 bu.

EGGS: Large, 13.00-13.00 30-doz. cases; Medium, 10.00-11.00; Small, 7.50-8.50.

CHICAGO POTATOES

CHICAGO, March 6 (AP) — Potatoes old; arrivals 63; track 235; total U.S. shipments 757; old; supplies light; demand moderate; market for Round Reds firm; Idaho Russets 3.85; Minnesota North Dakota Red River Valley Pontiacs 2.00; Colorado Red McClures 3.00; New; arrivals 4; track 12; supplies light; demand moderate; market firm; Florida Round Reds 2.40.

DETROIT EGGS

DETROIT, March 6 (AP) — Eggs, F.O.B. Detroit, cases included, federal state grades:

Whites: Grade A jumbo 42; extra large 36½; large 33½-36, weighted average 34½; medium 31½-33 wtd avg 32. Grade B large 34.

Browns: Grade A large 32½-34 wtd avg 33. Grade B large 31½-32 wtd avg 32.

Checks 24½.

Commercially graded:

Whites: Grade A large 31½-33½; medium 30-30½.

Browns: Grade A large 31-32; medium 29½.

Comment: Market steadier. Trading generally improved and demand is fair to good. Supplies ample on the larger sizes with mediums and undergrades light and readily cleared.

CHICAGO BUTTER AND EGGS

CHICAGO, March 4 (AP) — Chicago mercantile exchange — Butter steady; receipts 700,000; wholesale buying prices unchanged; 93 score AA 59; 92 A 59; 90 B 58¾; 89 C 58; cars 90 B 58¾; 89 C 58½.

Eggs unsettled; receipts 26,600; wholesale buying prices unchanged to ½ lower; 65 per cent or better A white 29½; mixed 28½; mediums 29; standards 28½; dirtis 28½; checks 25½; current receipts 28½.

Poultry

DETROIT POULTRY

DETROIT, March 6 (AP) — Prices paid per pound F.O.B. Detroit for No. 1 top quality live poultry up to 10 a.m.

Heavy type hens 19-22, light type hens 12-13; heavy type broilers or fryers 2-3½ lbs. whites 22-24, Barred Rocks 26-28; caponettes 4 lb. average 33, 5-6½ lb. 27-29; ducklings 31; old Roosters 14, turkeys heavy type hens 33, turkeys small types (including Beltsville Whites) hens 33.

Comment: Market irregular. Offerings from country points appear to be barely ample and closely held with hens scare and particularly colored hens short. Quality of caponettes not as fancy as desired and most receipts bought on a straight grade basis with 1 to 2 cents premium paid on a graded basis. Fryers ample to a slow trade and prices 1 cent higher on Barred Rocks. Hen turkeys generally 2 cents higher and good quality offerings clearing readily.

CHICAGO POULTRY

CHICAGO, March 4. — (AP) — Live poultry steady to firm; receipts 438 coops; (Friday 203 coops; 39,000 lbs.) f. o. b. paying prices unchanged; heavy hens 14½-15, mostly 14½-15½; light hens 11½-12½; old roosters 12-12½; White Rocks 22-23½; caponettes under 4½ lbs. 23-24½; over 4½ lbs. 26-28.

Livestock

DETROIT LIVESTOCK

DETROIT, March 5 (AP)—Hogs—Salable 750. Slow; early sales barrows and gilts around 25 cents lower, but market not fully established; no action on sows; early sales U.S. No. 1, 2 and 3 barrows and gilts 180-240 lbs 16.50-17.00, with 17.00 paid for more uniform 190-220 lb. No. 1 and 2, some held higher; few No. 2 and 3 240-280 lbs. 16.00-16.50.

Cattle—Salable 800. Market moderately active, fully steady; few head high choice and prime slaughter steers up to 22.00; most sales good and choice steers 19.50-21.00; some utility to low good steers 15.00-18.00; part loads choice 800-850 lb. slaughter heifers 20.00-20.50; some utility to low good heifers 14.00-17.50; cows very active; utility grade 12.00-12.50; mostly 12.50-13.50; few commercial and standard individual cows up to 15.00; canners and cutters mostly 11.00-12.50; very thin lightweight canners 10.00-10.50; most utility and low commercial bulls 14.00-16.00; heavy high commercial bulls absent.

Calves—Salable 200. Vealers moderately active, steady; individual high choice and prime vealers 27.00-34.00; bulk good and low choice 20.00-26.00; utility and standard 14.00-20.00; cull and low utility mostly 10.00-14.00.

Sheep—Salable 1200. Slaughter lambs very active, now unevenly 50 to 75 cents higher for two days; sheep scarce, firm; 35 head choice and prime 98 lb. wooled lambs 23.00; most sales good and choice wooled lambs 21.00-23.00; some utility and good 18.00-20.00; deck choice and prime 106 lb. summer shorn lambs 21.85; most sales choice and prime shorn lambs under 100 lbs. 20.00-21.00; small lot good and choice wooled slaughter ewes 9.75; some cull and utility 5.25.

CHICAGO LIVESTOCK

CHICAGO, March 6 (AP) — Salable hogs 10,000; slow and uneven; generally 25 to 35 lower on butchers; sows weak to 25 lower; poor shipping demand; No. 1-3 mostly 2-3 190-270 lb butchers 16.25-16.50; several hundred No. 1-3 mostly 1-2 190-230 lb 16.50-16.85; few lots No. 1-2 these weights sorted for grade 16.85-17.00; around 200 head of 17.00; 30 head lots No. 1 210 lb at 17.10; 280-320 lb mostly 3 at 16.00-16.25; few lots 3 300-375 lb 15.75-16.00; larger lots mixed grade 275-550 lb sows 14.50-15.25; lighter weights scarce.

Salable cattle 16,000; calves 200; steers and heifers moderately active; steers steady to strong with Tuesday; heifers steady to 25 higher; cows fully steady; bulls steady to strong; vealers weak to 1.00 lower than late Tuesday; or 1.00 to mostly 2.00 under early Tuesday; stockers and feeders extremely scarce; better than 12 loads average prime to high prime 1200-1400 lb steers 24.75-25.50; bulk choice and prime steers 20.50-24.50; good to low choice steers 19.00-20.00; load of standard 950 lb Holstein steers 15.50; few load mostly prime heifers 21.00-22.25; bulk good and choice heifers 17.50-20.50; although some high choice heavy heifers 20.00; standard to low good 15.00-17.00; utility and commercial cows 11.50-14.00; canners and cutters 10.00-12.25; utility and commercial bulls 14.50-16.50; odd head 16.75; good and choice vealers 23.00-27.00; utility and standard 12.00-22.00.

Salable sheep 2,500; slaughter lambs opening slow; early sales mostly steady; some lambs under 110 lb 25 to 50 higher; slaughter sheep fully steady; good to prime shorn lambs 19.50-20.00; cull to good slaughter ewes 5.00-10.00; including 130 head fresh shorn cull to canner grade slaughter ewes 5.00; around three load slaughter lambs unsold late.

Injured in City Collision

David Stott, 17, of 1489 Golenwood Ave., received minor injuries yesterday when his motor scooter collided with a car on West Huron St. at Johnson Ave.

Both Stott and the driver of the car, Mrs. Marie Clark, 55, of 167 Seminole Ave., told police they did not see each other in time to avoid the accident.

Food Town Observes New Store's Opening

Food Town's new supermarket at 7580 Highland Rd. made its debut in the Waterford Township area today with a grand opening celebration.

★ ★ ★

The store, the second in the Food Town chain, is the first of 12 stores which will be located on the site as part of a future shopping center. It is located a mile west of the Pontiac Municipal Airport.

The market occupies 10,000 square feet of floor space, adjoined by a lighted parking area with space for more than 100 cars. Facilities offer complete self service, according to Owner Ed Adler.

★ ★ ★

The store's staff is headed by Manager Bill Reed and Vic Mason, assistant manager.

Established 13 years ago with the main store at 1200 Baldwin Ave., Pontiac, Food Town's immediate plans call for construction of two others for a total of four, according to Adler.

Grain Prices

CHICAGO GRAIN

CHICAGO, March 7 (AP) — Opening grain prices:

Wheat—		Oats—	
Mar.	2.33¼	Mar.	75½
May	2.32¾	May	74
July	2.38⅝	July	67½
Sep.	2.25⅝	Rye—	
Dec.	2.28¾	Mar.	1.35¼
Corn—		May	1.37½
Mar.	1.29½	July	1.34¾
May	1.33⅝	Lard—	
July	1.37¼	May	14.87
Dec.	1.32¾	July	14.95

Business Notes

Cash D. Bond Jr., of 7154 Tratham Ct., Birmingham, and Arthur Babian, 30681 Balewood St., Royal Oak, have been named sales directors by the John W. Buda



BOND



BABIAN

Agency of the New England Mutual Life Insurance Co., Detroit.

Bond was a 1955 member of the Million Dollar Round Table, honorary organization for outstanding salesmen.

City Guard Leases Former Auto Sales

Two Pontiac National Guard units have leased the former Kaiser-Frazer dealership garage at the corner of Franklin and South Saginaw, it was learned today.

★ ★ ★

A National Guard spokesman said the two-story building is being used to store 28 vehicles and 14 trailers of M Company 125th Infantry Reg. and the 107th Ordinance Company.

The three-year lease for the 27,000-square foot building was negotiated with the White Brothers Real Estate firm of Waterford Township.

The vehicles formerly were stored in a garage off West Alley, for which the lease is expiring, the spokesman said.

Lodge Calendar

Special communication of Pontiac Lodge No. 21, F&AM., Friday, March 8 at 7 p.m. Work in E. A. Degree. Wm. H. Anderson, W.M. Adv.

Special communication of Pontiac Lodge No. 21 F&AM, Friday, March 8th. 12:45 p.m. To conduct Grave Side services for brother Joseph H. Taylor. William H. Anderson, W.M. Adv.

News in Brief

Mrs. Mildred Kriener, 531 Bradford St., said nothing was missing from her home after reporting to Pontiac police detectives that someone broke into the place through a bathroom window early this morning.

If your friend's in jail and needs bail, Ph. FE 5-9424. Adv.

Rummage Sale, Sat. March 9. League of Catholic Women. Adv.

Consumers Offers Shares to Employes

JACKSON (INS) — Consumers Power Co. announced today the board of directors has approved the offering of 549,324 shares of additional common stock to present common share owners and employes.

Consumers president, Dan E. Karn, said warrants will be issued to common share owners authorizing purchase of one additional share for each 15 shares now held. Employes will be permitted to subscribe for shares not purchased by share owners, with a limit of 100 shares per employe.

Cost of the stock will be $42.75 a share.

Proceeds of the sale—estimated at $23.4 million—will be used to help finance expansion and improvement of electric and gas facilities in Consumers' 64-county service area.

Bell Says Business Hit Peak in 1956

DETROIT (INS) — Michigan Bell Telephone Co. said today in its annual report business in 1956 hit new peaks in nearly every category.

However, William M. Day, Bell president, said return on investment slipped to 6.12 per cent.

He said the company served more telephones last year, 2,556,000; handled more calls, 12½ million a day; and spent more money for expansion and improvement, $86 million, than before.

County Deaths

Harold B. Morgan

AVON TOWNSHIP—Service for Harold Burton Morgan, 50, of 3406 Devondale will be at 2 p.m. Saturday from Dudley H. Moore Funeral Home, Auburn Heights. Burial will follow in White Chapel Cemetery. Mr. Morgan, GM Truck and Coach employe and resident of Oakland County for 29 years, died yesterday in Pontiac General Hospital.

He is survived by his wife, Alta; two sons, Earl B. of Avon Township and Clifford E., at home; four sons, Harse of Tennessee, Wed and Owen Morgan of Pontiac and Frank, also of Tennessee; two sisters, Mrs. Forest G. Thompson of Pontiac and Mrs. Frank Thomas of Tennessee and four grandchildren.

NOTICE OF INTENTION TO CONstruct sidewalk and related work on Second Avenue.

You are hereby notified that at a regular meeting of the Commission of the City of Pontiac, Michigan held March 5, 1957, by resolution it was declared to be the intention of the City Commission to construct sidewalk and related work on Second Avenue from Joslyn Avenue to Highwood Boulevard at an estimated cost of $14,385.80, and that the plan, profile and estimate of said improvement is on file for public inspection.

It is further intended to construct said improvement in accordance with the plan, profile and estimate, and that the cost thereof shall be defrayed by special assessment according to frontage and that Lots 301 to 344 incl., Lots 350 to 375 incl., and Lots 379 to 393 incl., Highwood Subdivision shall constitute the special assessment district to defray $8,680.54 of the estimated cost and expenses thereof and that $5,705.26 of the estimated cost and expenses thereof shall be paid from the Capital Improvement Fund.

NOTICE IS HEREBY GIVEN

That the Commission of the City of Pontiac, Michigan will meet in the Commission Chamber on March 12, 1957 at 8 o'clock p.m. to hear suggestions and objections that may be made by parties interested.

W. O. 7141

Dated March 6, 1957

ADA R. EVANS, City Clerk

March 7, 1957.

NOTICE OF INTENTION TO CONstruct sidewalk and related work on Chandler Avenue.

You are hereby notified that at a regular meeting of the Commission of the City of Pontiac, Michigan held March 5, 1957, by resolution it was declared to be the intention of the City Commission to construct sidewalk and related work on the north side of Chandler Avenue from Sanford Street to Tasmania Avenue at an estimated cost of $974.05, and that the plan, profile and estimate of said improvement is on file for public inspection.

It is further intended to construct said improvement in accordance with the plan, profile and estimate, and that the cost thereof shall be defrayed by special assessment according to frontage and that all of the lots and parcels of land fronting upon the north side of Chandler Avenue from Sanford Street to Tasmania Avenue shall constitute the special assessment district to defray $276.00 of the estimated cost and expenses thereof and that $698.05 of the estimated cost and expenses thereof shall be paid from the Capital Improvement Fund.

NOTICE IS HEREBY GIVEN

That the Commission of the City of Pontiac, Michigan will meet in the Commission Chamber on March 12, 1957 at 8 o'clock p.m. to hear suggestions and objections that may be made by parties interested.

W. O. 7126

Dated March 6, 1957

ADA R. EVANS, City Clerk

March 7, 1957.

NOTICE OF A PUBLIC HEARING

Notice is hereby given of a scheduled public hearing to be held by the Pontiac Township Zoning Board at the Township Hall, 2060 Opdyke Road, on Wednesday, March 27th, 1957, at 7:30 p.m. to consider the following changes to the zoning map:

To change from RF & AG to C-2:

Land in the SE ¼ of Sec. 12 beginning at the east line of the Bolin property at the corner of Walton & Squirrel and extending along Walton east for approximately 330 ft. for a depth of 300 ft.

To change from R-2 to R-5:

Part of the NW ¼ of Sec. 13 known as Wesson Estates Subdivision No. 1, from Walton to Pontiac Road along Joswick for a depth of 220 ft.

To change from R-2 to C-2:

The balance of the Wesson Estates Subdivision.

Persons interested are requested to be present. A copy of the Zoning Map together with the proposed changes is on file in the office of the Township Clerk and may be examined by those interested.

LESTER AXFORD, Chairman

GRETA V. BLOCK, Clerk

March 7, 20, '57

NOTICE OF INTENTION TO CONstruct sidewalk and related work on Third Avenue.

You are hereby notified that at a regular meeting of the Commission of the City of Pontiac, Michigan held March 5, 1957, by resolution it was declared to be the intention of the City Commission to construct sidewalk and related work on the south side of Third Avenue from Joslyn Avenue to west line of Lot 254 Highwood Subdivision and on the north side of Third Avenue from the east line Lot 211 to the west line Lot 248 Highwood Subdivision at an estimated cost of $13,921.05, and that the plan, profile and estimate of said improvement is on file for publice inspection.

It is further intended to construct said improvement in accordance with the plan, profile and estimate, and that the cost thereof shall be defrayed by special assessment according to frontage and that all of the lots and parcels of land fronting upon the south side of Third Avenue from Joslyn Avenue to west line of Lot 254 Highwood Subdivision and on the north side of Third Avenue from the east line Lot 211 to the west line Lot 248 Highwood Subdivision shall constitute the special assessment district to defray $8,292.40 of the estimated cost and expenses thereof and that $5,628.65 of the estimated cost and expenses thereof shall be paid from the Capital Improvement Fund.

NOTICE IS HEREBY GIVEN

That the Commission of the City of Pontiac, Michigan will meet in the Commission Chamber on March 12, 1957 at 8 o'clock p.m. to hear suggestions and objections that may be made by parties interested.

W. O. 7140

Dated March 6, 1957

ADA R. EVANS, City Clerk

March 7, 1957.

NOTICE OF INTENTION TO CONstruct sidewalk and related work on Monterey Boulevard.

You are hereby notified that at a regular meeting of the Commission of the City of Pontiac, Michigan held March 5, 1957, by resolution it was declared to be the intention of the City Commission to construct sidewalk and related work on Monterey Boulevard from the south line of Lot 57 to north line Lot 66 A.P. 145 and from south line Lot 67 to north line of Lot 81 A.P. 145 at an estimated cost of $4,484.70, and that the plan, profile and estimate of said improvement is on file for public inspection.

It is further intended to construct said improvement in accordance with the plan, profile and estimate, and that the cost thereof shall be defrayed by special assessment according to frontage and that all of the lots and parcels of land fronting upon either side of Monterey Boulevard from the south line of Lot 57 to the north line of Lot 66 A.P. 145 and from the south line of Lot 67 to the north line of Lot 81 A.P. 145 shall constitute the special assessment district to defray $2,708.92 of the estimated cost and expenses thereof and that $1,775.78 of the estimated cost and expenses thereof shall be paid from the Capital Improvement Fund.

NOTICE IS HEREBY GIVEN

That the Commission of the City of Pontiac, Michigan will meet in the Commission Chamber on March 12, 1957 at 8 o'clock p.m. to hear suggestions and objections that may be made by parties interested.

W. O. 7136

Dated March 6, 1957

ADA R. EVANS, City Clerk

March 7, 1957.

PUBLIC SALE

1956 Pontiac, Motor No. P756H 25291, Station Wagon. Sale to be held at 1:30 p.m., March 20, 1957 at 223 Main St., Rochester, Michigan.

March 7, 8, '57

NOTICE OF INTENTION TO CONstruct sidewalk and related work on Liberty Street.

You are hereby notified that at a regular meeting of the Commission of the City of Pontiac, Michigan held March 5, 1957, by resolution it was declared to be the intention of the City Commission to construct sidewalk and related work on the south side of Liberty Street from Lincoln Avenue to the west line of Lot 97, Grandview Subdivision at an estimated cost of $2,413.40, and that the plan, profile and estimate of said improvement is on file for public inspection.

It is further intended to construct said improvement in accordance with the plan, profile and estimate, and that the cost thereof shall be defrayed by special assessment according to frontage and that all of the lots and parcels of land fronting upon the south side of Liberty Street from Lincoln Avenue to the west line of Lot 97, Grandview Subdivision shall constitute the special assessment district to defray $860.64 of the estimated cost and expenses thereof and that $1,552.76 of the estimated cost and expenses thereof shall be paid from the Capital Improvement Fund.

NOTICE IS HEREBY GIVEN

That the Commission of the City of Pontiac, Michigan will meet in the Commission Chamber on March 12, 1957 at 8 o'clock p.m. to hear suggestions and objections that may be made by parties interested.

W. O. 7125

Dated March 6, 1957

ADA R. EVANS, City Clerk

March 7, 1957.

People with a taste for Elegance have a taste for



Elegance graces each product that bears the name Schenley

SCHENLEY DISTILLERS CO., N. Y. C. BLENDED WHISKY, 86.8 PROOF, 35% STRAIGHT WHISKY 8 YEARS OR MORE OLD, 65% GRAIN NEUTRAL SPIRITS.

DON'T MISS THESE TOP VALUES!

Sensational Savings! SALE

Open Friday Nights 'til 9:00

Dishwasher-Cabinet Sink
• COMBINATION UNIT
• BIG 48" SIZE
• ALL DELUXE FEATURES
• ONLY 1 LEFT!
Reg. $399.95 $269.95 dishwasher & sink

3 WAYS TO BUY:
1—CASH. 2—LAYAWAY. as low as $1.25 weekly!
3—NO MONEY DOWN.

WE SELL WHAT WE ADVERTISE!
No switching . . . no gimmicks! Just honest-to-goodness values! Our business has continued to expand over the years because we have adhered to the policy of honest values and honest advertising.

30-GALLON GAS HOT WATER HEATER
Reg. $69.95 "A" Grade, not crate marred. Compare this value! $54.95

30 Gallon Gas GLASS LINED Heater $79.50

52-Gallon Electric HOT WATER HEATER
These tanks carry complete Factory Warranty. Edison Approved. Now twice as much hot water! Ask us. $79.95

Special Purchase

3-PC. WHITE BATH SETS
REG. $134.50 VALUE
Includes 5-ft. tub, wash basin and closet. We urge you to compare this outstanding bargain.
COMPLETE WITH ALL A-GRADE CHROME FITTINGS $89.95

COLORED BATH SETS
Includes tub, wash basin, closet . . . complete with all A-GRADE fittings. $99.95

BATH TUBS Crate Marred $29.95 and up

Special purchase

American Kitchen DELUXE 4-Burner Electric RANGE and STACK-ON OVEN
. . . Complete with Base Cabinets!
This deluxe counter top range and waist-high oven is designed to make cooking a real pleasure! . . . and it's so attractive, too! All deluxe controls, gleaming white enamel finish.
ORIGINAL $430.00 VALUE $269.50
Includes range, oven and cabinets.
WHILE THEY LAST!
Also included in this special purchase from American Kitchen is a large group of DISH WASHER-CABINET SINK COMBINATIONS and CABINET SINKS, all sizes. You'll find the price tags on these items EXTRA LOW, too!

FIBERGLAS LAUNDRY TRAYS with WHITE ENAMEL CABINETS

• Modern Styling
• Storage Compartment
• Chrome Plated Faucet
$44.95

Specialists in Complete Kitchen Layouts
Choice Selection of
GENUINE BIRCH KITCHEN CABINETS
and Your Choice of
FORMICA SINK TOPS
We offer an outstanding selection of cabinets for kitchen or bath, along with formica tops in choice of colors and patterns. Also steel base and wall cabinets.

2 Compartment Cement LAUNDRY TRAYS
Complete with sturdy stand and faucets. First quality . . . A grade. $23.95

WASH BASINS
With triple plated chrome faucets. A wonderful value! $11.95

21x32-Inch DOUBLE BOWL Stainless Steel Kitchen SINK
Beautiful MIRROR BRITE Finish
Reg. $69.95 NOW $44.95 Less Fittings

LOWEST PRICES ON STEEL PIPE
ON 21-FOOT LENGTHS
½-in. Galvanized $2.65 1¼-in. Galvanized $6.52
¾-in. Galvanized $3.44 1½-in. Galvanized $7.70
1-inch Galvanized $4.90 2-in. Galvanized $10.32
CASH AND CARRY ONLY

21x32-Inch 2-Compartm't SINKS $6.95 Slight Imperfections

21x32-Inch Cast Iron SINKS $28.95

"The Store That Values Built"
SAVE PLUMBING SUPPLY CO.
Full Stock of Soil Pipe and Fittings — Everything in Plumbing Supplies
PHONES: FE 4-1516 and FE 5-2100
172 S. SAGINAW STREET
FREE PARKING On Wessen Street Side
FREE DELIVERY Except on Cash and Carry

Immediate Openings for Qualified Personnel

SALARIED POSITIONS FOR:
Project Engineers, Process Engineers, Methods Engineers, LAYOUT MEN for Transmision, Chassis, Surface Development, Engine and Electrical.

ALSO OPPORTUNITIES FOR EXPERIENCED OR GRADUATE ACCOUNTANTS IN:
Auditing, Cost Accounting, Tax Accounting, Financial Statements, Credit and Collections, and General Accounting.

IF YOU ARE INTERESTED IN:
Permanence under long range program: Recognition of Ability; Opportunity for Advancement: Excellent working conditions; Generous benefit program. Write—Visit or Call Salaried Personnel Dept.

GMC TRUCK & COACH DIVISION
660 South Blvd. E. FE 5-4111 Pontiac

General Dynamics Corp.

Projected Earnings make this Common Stock attractive for unusual growth.

For Information Regarding This Growing Company — Call

C. J. Nephler Co.
818 Community National Bank Bldg. FE 2-9119
HOURS: 9 to 5