The Weather
U. S. Weather Bureau Forecast
Partly Cloudy.
(Details Page 2)

THE PONTIAC PRESS

ONE COLOR Home Edition

116th YEAR ★★ PONTIAC, MICHIGAN FRIDAY, APRIL 4, 1958—32 PAGES ASSOCIATED PRESS UNITED PRESS PHOTOS INTERNATIONAL NEWS SERVICE 7c

Soggy California Coast Bracing for New Storm

Move to Boost Welfare Fund Fails by 1 Vote

Plan Sought to Restore County-State Split From 70-30 to 50-50 Basis

A compromise move to alter the 70-30 per cent county-state split on welfare costs failed by a single vote in the Michigan House of Representatives yesterday.

Proponents of measures to return the formula to its previous 50-50 level gave up on trying to attach an amendment to this effect on an appropriation bill.

They tried a compromise 60-40 split, with the county still bearing the larger share, but this also failed to gain approval.

The old 50-50 formula was abandoned last year in return for a state appropriation to local hospitalization programs. Rising unemployment, however, sent welfare claims soaring, and many counties, including Oakland, were hard pressed to find funds for welfare costs.

Since the 70-30 agreement went into effect July 1 of last year, it has cost Oakland County $481,000 more of the taxpayers' money than what it would have under the old formula, said George H. Burt, director of the county's social welfare department.

Rep. Arnell Engstrom (R-Traverse City), chairman of the House Ways and Means committee, estimated the 60-40 compromise would have cost the state about $5 million over House - approved welfare appropriations totaling $63,310,426.

The 50-50 formula would have cost $9 million more. Blocking any change in the welfare cost splitup was the "hold the line" Republican budget, designed to ease the state's ailing financial position.

'Weep Not for Me, . . but . . for Yourselves'



And as they led him away, they laid hold upon one Simon, a Cyrenian, coming out of the country, and on him they laid the cross, that he might bear it after Jesus.

And there followed him a great company of people, and of women, which also bewailed and lamented him.

But Jesus turning unto them said, Daughters of Jerusalem, weep not for me, but weep for yourselves, and for your children.

—From the Gospel according to St. Luke.

Fierce Fight Looms as Congress Splits Over Pentagon Plan

WASHINGTON (AP)—Opponents of President Eisenhower's defense reorganization plan centered their fire today on the military spending powers he proposed for the secretary of defense.

An Easter recess postponed until April 15 — one day after Congress returns — what shaped up as a major battle over the plan.

Some Congress members approved the plan; others criticized some of its features both as threatening the continuance of the Army, Navy and Air Force as such and as taking over congressional functions.

Eisenhower asked Congress to make appropriations, effective July 1, 1959, to the secretary of defense rather than specifically to the separate services.

The secretary would be able to transfer funds among the various services.

Sen. Bridges (R-NH), senior Republican on the Senate Appropriations Committee, said that such action would "practically abolish the services" and amount to "a surrender on the part of Congress."

Congress long has held to its traditional power to decide how much money each service is to get.

Rep. Kilday (D-Tex) noting that defense money makes up nearly two thirds of the annual budget, said giving control of such an amount to one man "is probably greater economic power than should be possessed by one individual."

He added in a later interview: "One thing is sure — the man who controls the money is the boss."

Chairman Russell (D-Ga) of the Senate Armed Services Committee said he will support whatever steps are necessary to give the secretary administrative authority in the Defense Department, but added:

"I shall not favor any legislation that will destroy the identity of our armed forces."

Both Eisenhower and Secretary of Defense McElroy disclaimed any such intention despite the much broader powers McElroy

(Continued on Page 2, Col. 1)

Death Toll Soars to 12; at Least 5,000 Homeless

Governor Declares State of Emergency, Seeks $5 Million Federal Aid

SAN FRANCISCO (INS) — Hundreds of California communities braced today for a new Pacific storm expected to pound northern and probably central flood-ravaged areas tomorrow.

The state's known death toll soared, meanwhile, to 12, including six traffic deaths attributed to the storm in Los Angeles.

The homeless numbered at least 5,000 and Gov. Goodwin J. Knight, who declared the entire state a disaster area, called on President Eisenhower for five million dollars in emergency federal aid.

Knight reported to the President that highway and levee damage alone is 12 million dollars. Unestimated damage to crops and other property will run into many millions more.

Forty-foot high coastal waves in San Mateo County to the immediate south of San Francisco hammered buildings into splinters along a four-mile stretch.

And the merciless rain, which has turned towns into rivers, goes on.

★ ★ ★

The peril was evidenced in the rich San Joaquin Valley farmlands this morning where nearly 90,000 persons have been alerted to prepare for possible evacuation. Thousands of fertile acres are already blanketed by water and several hundred destitute families were forced to flee their homes for a roof over their heads.

In Stockton alone, Red Cross officials provided food and shelter for 1,100 homeless flood victims.

★ ★ ★

The record-breaking downpours created havoc with communications, so necessary in an emergency. Hundreds of miles of power and telephones lines were down.

In the High Sierras, snow piled up 22 feet in some areas, and ski

(Continued on Page 2, Col. 3)

(Picture on Page 2)

Driver Held

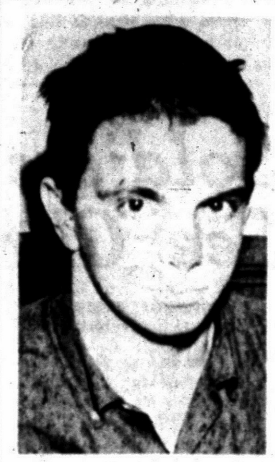

FREDERICK W. SWORDS

Youth Accused of Homicide

Rochester Boy Charged After Friend's Death in Car Accident

A warrant charging negligent homicide in the death of a 16-year-old companion in a car crash Wednesday night, has been issued against Frederick W. Swords, of Rochester.

Swords, 17, son of Mrs. Helen C. Swords and the late Mr. Swords, of 737 Ludlow St., was returned to the Oakland County jail following his appearance last night before Avon Township Justice of the Peace Luther C. Green.

Examination was set for April 15. The youth failed to post $1,000 bond.

Swords was the driver of the car which crashed, killing passenger Gary Bridge, of 138 Glendale St., Rochester, Wednesday night.

In a statement made to the prosecutor's office, Swords said he was driving at 80 miles an hour when he swerved to avoid something in the road. The car struck a utility pole.

Says State Road Funds Not Lost

Mackie Gives Answer to Broomfield's Charge on Federal Money

All of the nearly $72 million in federal funds for highway construction in Michigan next year will be apportioned in time and not lost, State Highway Commissioner John C. Mackie declared yesterday.

★ ★ ★

Mackie was answering a charge by Congressman William S. Broomfield that he was still dragging his feet" in securing what federal funds have been allocated to the state for federal interstate road buildings.

The Democratic commissioner added that $1,079,000 out of $71,935,119 in federal interstate monies for the 1959 fiscal year have been obligated so far.

There is no immediate rush in obligating fiscal '59 balance at this time, Mackie stated, as the funds, on a 90-10 federal-state matching plan, cannot be collected by the state until the fiscal year begins July 1.

★ ★ ★

Broomfield said this delay leads to a delay in construction.

Mackie contends that the state's 1.4 billion dollar five-year road construction program announced last fall "is proceeding on schedule."

Water 3 Feet Deep

DETROIT (INS) — A flood, three feet deep in some places, inundated 18 blocks of residential Northwest Detroit last night when a 24-inch water main burst. The broken main poured as much as five feet of water into at least 20 basements and scores of automobiles stood in water up to the floorboards.

As Throngs Worship in Jerusalem

Churches Hold Tre Ore Services

JERUSALEM (AP) — The Easter hymns of Christians mingled with Moslem calls to Ramadan prayers in the Old City of Jerusalem today while Jews across the armistice line in the New City stocked up for Passover feasts tonight.

With celebrations of the three religions coinciding, the Holy City was bustling with pilgrims on both sides of the armistice line dividing it between Israel and Jordan.

★ ★ ★

About 5,000 Christians from a dozen nations gathered in the Jordan-held Old City, where Jesus was tried and condemned by Pontius Pilate. Breaking up into groups according to languages, they carried heavy crosses along the route Jesus followed to crucifixion. At each of the 14 stations of the cross they stopped for hymns and sermons.

As the Way of the Cross procession began, Moslems assembled nearby at the hallowed Dome of Rock for the usual Friday prayers during Ramadan, the holy month of fasting. The Dome of Rock marks the spot where the prophet Mohammed ascended on horseback into heaven. The rock was once the sacred altar of the Jewish temple from which Jesus drove the money changers.

At the other end of the Way of the Cross, the Church of Holy Sepulchre, Christians were to enter the church courtyard opposite the mosque of Amar as loudspeakers in the mosque's minaret broadcast sermons in Arabic.

★ ★ ★

Jews in the New City prepared for Seder, the feast just after sundown which opens the weeklong Passover festival. The traditional spring festival commemorates the emancipation from Egyptian slavery of ancient Israelites led by Moses.

Thousands crowded city and county churches this afternoon for the traditional Tre Ore services commemorating the sorrowful hours of Christ on the Cross.

Worshipers filled the auditorium of Central Methodist Church where the Pontiac Pastors Assn. held the annual Good Friday service.

The service was divided into sections with worshiper waiting to be seated at intermissions.

Speaking from the "Seven Words From the Cross" were Dr. Joseph I. Chapman of Bethany Baptist Church, the Rev. Paul T. Hart of First Methodist Church, Rev. J. Allen Parker of Newman AME Church, the Rev. Wayne E. Welton of the Parkdale Church of the Nazarene, Rev. Edmond I. Watkins of the Joslyn Avenue United Presbyterian and Rev. Calvin C. Rice of Central Methodist.

Presiding at the three-hour service were the Rev. Galen E. Hershey, associate pastor of the First Presbyterian Church, Rev. Carl W. Nelson of St. John Lutheran Church and Dr. Milton H. Bank, pastor of Central Methodist.

Parishioners jammed St. Michael's, St. Benedict's, St. Joseph's, St. Hugo of the Hills, St. Vincent de Paul and Our Lady of the Lakes for the Stations of the Cross, Mass of the Pre-Sanctified, and Veneration of the Cross.

Hundreds thronged to All Saints Episcopal Church on Williams street for the annual Tre Ore service.

Pontiac citizens filled the First Christian, Baldwin Avenue Methodist First Church of God and Trinity Baptist churches where the Oakland County Ministerial Fellowship observed Good Friday.

Eight Waterford Township congregations met in Christ Lutheran Church for a combined service with capacity crowds.

Offers Amnesty to Castro Rebels

Cuba Government Calls for Disarming, Nips Talk of General Strike

HAVANA (AP) — Cuba's government today held out an offer of amnesty to Fidel Castro's rebels if they disarm. A set of iron government degrees, meanwhile, nipped talk in Havana of a rebel general strike.

★ ★ ★

Castro made no immediate reply to the offer of a general amnesty announced last night by Prime Minister Gonzalo Guell.

Guell asserted that the rebels were a minority group going against the desires of the Cuban people, but he said the Batista government would negotiate with all elements to restore peace.

He again pledged full guarantees for all opposition parties in the presidential election now set for Nov. 3.

★ ★ ★

The Prime Minister added that the government would also agree to international supervision of the elections by a group such as the Organization of American States.

Although Castro's troops probably number less than 10 per cent of the government's forces, he has been threatening to call a general strike in an effort to unseat Batista.

Cuba's Batista Planning for Florida 'Vacation'?

DAYTONA BEACH, Fla. (AP)—A large pink Moorish colonial style home here which President Fulgencio Batista of Cuba bought last year is being renovated.

Work reportedly has been going on since the middle of February and furniture was moved in a few days ago.

Neighbors say the swimming pool has been filled, telephones installed and floodlights set up on the spacious grounds.

Bewildered Tot Spends 2 Nights Alone at Home

HUTCHINSON, Kan. (AP)—"My mommy and daddy have left me," a bewildered little boy told a neighbor yesterday.

★ ★ ★

Jeffry Allan Easterday, 3½, apparently spent two nights alone at home. His father was on a flight to Texas; his mother is missing.

Tom Easterday, formerly of Memphis, an enlisted man at the Hutchinson Naval Air Station, left early Tuesday on a flight to Corpus Christi, Tex.

Easterday, arriving home, said he had sent $25 to his wife, also 26, by an acquaintance the day he left. The money was found at home. Mrs. Easterday's coat and glasses also were found in the home.

★ ★ ★

"She's just gone," said Sheriff Roy Sheppard. "We have no idea what happened."

The neighbor telephoned Sheppard after young Jeffry said he had spent two nights alone. He prepared meals for himself and his two dogs. He ate dry cereal, cocoa and oatmeal.

Income Tax Returns Prepared
Angus Campbell—Tax Accountant
995 W. Huron St., Open Eves., FE 2-3615

Jerome "Bright Spot" Needs Sharp cars, '54-'58's. Top $. FE 8-0488.

Pontiac's Easter Shoppers Lucky Weatherwise

Easter shoppers are getting a break in the Pontiac area. The weatherman predicts for another day partly cloudy with little change in temperature.

Tonight's low will be near 36-40 and Saturdays high will reach 54-58.

Easterly winds at 12-22 miles an hour are predicted for tonight and tomorrow.

The lowest thermometer reading preceding 9 a.m. was 35 degrees. The mercury stood at 59 at 2 p.m.



From the Masters

AUGUSTA, Ga. (AP)—A bone-chilling drizzle peppered the Augusta National Course today as the field set out in pursuit of young Ken Venturi in the second round of the Masters Golf Tournament.

The massive course, measuring 6,980 yards, played longer and tougher as the result of rain which began last night.

Indications were that the world's leading pros and amateurs, who gave Augusta's par 36-36—72 a record beating in the opening round yesterday, would find the going much tougher in the second round.

Officials announced that wet weather rules were in effect. Players could clean their golf balls on the greens but could not smooth out ball marks until putting was completed.

The weather forecast was for clearing later in the day.

Venturi, 26-year-old San Francisco professional who leads the year's money winning list, was a late starter with his leading score of 68, four under par.

Today's early scores:

Art Wall Jr.	71-72—143
Jack Fleck	71-76—147
*Joe Campbell	73-75—148
Ted Kroll	73-75—148
*Mason Rudolph	79-73—152
Charles Sheppard	83-79—162
Billy Burke	80-83—163
*Hendri de Lamaze	84-81—165

*Denotes amateur.

'Flat, Stale and Tired'

NEW DELHI (INS) — Indian Prime Minister Jawaharlal Nehru said today he is seriously considering resigning. Nehru told newsmen he recently felt "flat, stale and tired . . ."

Hunt at 4 Parks Tomorrow

3,000 Eggs Await Kids

Thousands of Easter eggs are awaiting Pontiac's youngsters tomorrow at four city parks.

★ ★ ★

Organized by the Dept. of Parks and Recreation, assisted by civic organizations, some 3,000 eggs will be the object of intensive search during the city-wide Easter egg hunt starting at 2 p.m.

The hunts will be staged at Jaycee Park, Joslyn at Walton; Murphy Park, East boulevard at Elm; Oakland Park, Montcalm and Glenwood; and Beaudette, near Orchard Lake, east of Telegraph.

Any youngster 11 years old or younger can participate and parents have been asked to take them to the park nearest their home.

★ ★ ★

Assisting in the egg hunt will be the Pontiac Junior Chamber of Commerce, Northside Kiwanis Club and the Community Organizations of Pontiac.

Oh, Yeah!

MARYVILLE, Tenn. (INS) — Professor David H. Briggs mesmerizes his Maryville College students with this hypnotic suggestion: "You will enjoy taking a test and be able to answer all the questions satisfactorily."

In Today's Press

Comics	25
County News	10
Editorials	6
Farm & Garden	19
High School	17
Markets	26
Obituaries	5
Sports	22-24
Theaters	20-21
TV & Radio Programs	31
Wilson, Earl	31
Women's Pages	13-15

Meaning of Easter Editorial

See Page 6

Faithful Attend Tre Ore Services



Pontiac Press Photo

GOOD FRIDAY SERVICE—Christians throughout the world gathered in churches this afternoon for the traditional three hour services commemorating Christ's Crucifixion. Under the auspices of the Pontiac Pastors' Association, hundreds worshipped in Central Methodist Church. Shown are residents of the community as they sang the opening hym. Services were also held in other Pontiac churches.

Admits Forgery at Lapeer Firm

Worker Tells Judge He Embezzled $50,000 to 'Live Expensively'

George J. Fernea, 53, of Lapeer, who admitted embezzling "about $50,000" from the Bostick Foundry in Lapeer, pleaded guilty to forgery today in Lapeer County Circuit Court.

Sentencing was set for May 9 by visiting Circuit Judge Stephen J. Roth of Genesee County. Lapeer Circuit Judge Timothy C. Quinn disqualified himself from hearing the case because he had served as a one-man grand juror in investigating the embezzlement.

Fernea was charged specifically with forging one check for $152 against the firm by which he had been employed for 28 years.

When Judge Roth asked him if there was more money involved, he said yes—approximately $50,000.

"What on earth did you use the money for?" Judge Roth asked him.

"For expensive living, new cars and drinking," Fernea replied.

Baby Missing From Hospital

Police Asked to Join Search for Nurse Who Sought Adoption

AURORA, Ill (AP) — A 3-week-old girl was reported missing from Copley Memorial Hospital late last night and police said a nurse may have taken the infant.

Police and sheriff officials in northern Illinois were asked to join in the search for Mrs. Margaret Pfiefer, 44, who was identified as the nurse sought for questioning.

Hospital officials said the baby, identified only as named Smith and a ward of the state, had been removed from the pediatrics room on the third floor of the five-floor, 300-bed hospital.

They said the baby had been fed at 9 p.m. and was in the room at the 10 p.m. check period. However, the infant was reported missing at 11 p.m.

Police said Mrs. Pfiefer had worked until 11 p.m. they said she had applied for adoption of a baby at the hospital a few weeks ago.

Mrs. Pfieffer, of nearby Yorkville, was reported separated from her husband and has filed suit for divorce.

Fierce Fight Looms Over Pentagon

(Continued From Page One)

would assume both over spending and over military activities under the proposal.

McElroy told a news conference he considered the spending proposal as meaning that if an emergency situation arose after a budget was completed, the secretary could change or transfer funds from one service to another.

The battle in Congress could become a tug of war between Eisenhower's military prestige and the insistence of the Army, Navy and Air Force on remaining as separate and powerful as possible.

In sending up his plan, Eisenhower said: "Strategic and tactical planning must be completely unified, combat forces organized into unified commands, each equipped with the most efficient weapons systems that science can develop, singly led and prepared to fight as one, regardless of service."

The Weather

Full U.S. Weather Bureau Report

PONTIAC AND VICINITY — Partly cloudy with little change in temperature today, tonight and tomorrow. High today 54-58. Low tonight 36-40. High tomorrow 54-58. Easterly winds at 12-22 miles an hour today, tonight and tomorrow.

Today in Pontiac

Lowest temperature preceding 8 a.m. 35.

At 8 a.m.: Wind velocity 17 m.p.h. Direction East, southeast.

Sun sets Friday at 7:01 p.m.
Sun rises Saturday at 6:09 a.m.
Moon sets Friday at 8:03 p.m.
Moon rises Saturday at 6:59 a.m.

Downtown Temperatures

6 a.m.	35	11 a.m.	52
7 a.m.	36	12 m.	54
8 a.m.	37	1 p.m.	57
9 a.m.	45	2 p.m.	59
10 a.m.	49		

Thursday in Pontiac
(As recorded downtown)

Highest temperature	57
Lowest temperature	35
Mean temperature	46

Weather—Sunny.

One Year Ago in Pontiac

Highest temperature	39
Lowest temperature	31
Mean temperature	35

Weather—Rain, .03.

Highest and Lowest Temperatures This Date in 86 Years

74 in 1921 9 in 1874

Thursday's Temperature Chart

Alpena	48	32	Memphis	64	44
Baltimore	57	37	Miami	74	69
Bismarck	59	39	Milwaukee	51	36
Brownsville	91	70	Minneapolis	60	40
Charleston	76	63	New Orleans	84	63
Chicago	50	40	New York	52	40
Cincinnati	68	47	Omaha	48	47
Cleveland	57	40	Phoenix	71	49
Denver	66	39	Pittsburgh	57	37
Detroit	56	38	St. Louis	65	49
Duluth	45	33	S. Francisco	57	45
Fort Worth	79	55	S. S. Marie	57	32
G. Rapids	60	37	Traverse C.	60	31
Houghton	43	31	Washington	58	39
Jacksonville	79	61	Seattle	64	39
Kansas City	62	47	Tampa	70	63
Los Angeles	63	47	Pellston	56	21
Marquette	49	32			



AP Facsimile

BETTER STAY INSIDE — There's a bit of water on the floor, but much more outside, so this young miss, Joyce Rayburn, is quite content to spend some time at this Sacramento, Calif. furniture store. The water on the floor seeped in during heavy rains before employes blocked the doors. Outside, waves settled six inches above the bottom of the store window and blocked traffic during the height of Thursday's storm. Residents say this is the most water they have seen in the Sacramento area, outside of river floods.

Soldiers Guarding Tomb See Christ Rise, Radiant

By GEORGE CORNELL
AP Religion Writer

The Roman sergeant tossed more sticks on the campfire and stood warming his hands. Another soldier sat cross-legged, a sheepskin over his shoulders, munching a slab of cheese.

* * *

Their spears leaned against a square - shaped tent, pitched in a private grove outside Jerusalem where the crucified Nazarene had been entombed.

The watch had been maintained since late on the sixth day of last week. With the provincial Sabbath over at sunset, it now was near midnight in the new week's first day.

The sergeant pulled his hooded paenula closer about his neck, and slumped against a tree. What a weird business this was — guarding a corpse!

He glanced at the face of the tomb. It was dug into a 14-foot bluff, gray and cold - looking in the gloom. A huge circular stone, about five feet in diameter, completely covered the opening.

With a great hoisting and heaving, it had been rolled into a groove cut at the base of the opening, and sealed there with seven pegs.

To the sergeant, the extraordinary activity about the case — all this ado over a dead man — seemed ridiculous. And that babble about rising to life again! Great Caesar's ghost!

* * *

All at once, everything became quiet. Silence reigned, totally.

He felt an obscure uneasiness. He thought of moving about, scuffling his feet, to break the spell, but stood as if rooted. All life, himself too, seemed momentarily suspended, halted, pausing on the verge of . . . . he knew not what.

The stars still shone brightly, though. In fact, they seemed brighter than before. They were brighter. They were a great deal brighter. What was happening? That light . . . that light in the sky!

It appeared as if a fissure was forming on the roof of the world, with a white brilliance pouring through, a celestial door opening. Its blinding purity flashed downward, shimmering, cascading in a flood.

* * *

The sergeant flung his arm over his eyes, a strangled cry in his throat.

A shattering blast rent his eardrums, although he was not sure it was a sound at all, but as if lightning had burst in his own head. A violent shaking seized the earth and he felt himself falling.

He had no sensation at all of hitting the ground, but he realized he was there, flat on his belly, his face twisted to one side in the dirt, his eyes registering the gaping mouth of the tomb.



(Drawn in part from books outside the Christian canon, this is the story of the Resurrection told from the viewpoint of the Roman sergeant assigned as guard of the tomb. It is the last in a series on minor actors in the great Easter drama.)

* * *

The outlines of two figures took shape, like men but not like men, radiant, glowing heights of perfect light, and another appeared between them, taller, more resplendent still.

COULD SEE NO MORE

Then he could see no more . . . When they had calmed sufficiently to be coherent, they told their story to their superiors, including Pilate, and also the ruling Sadducees, who paid them a large sum to conceal it, and to claim they had dozed, that the Nazarene's apostles must have stolen His body.

But there was this conversation related in the ancient but non-doctrinal gospel of Nicodemus between the priests and the sergeant.

"We were very much afraid, and lay like dead men," he said haltingly. "Afterward we heard the voice of the angel saying to the women at the tomb, 'Be not afraid'."

The priests demanded: "To what women did he speak?"

The sergeant: "We do not know who they were."

* * *

The priests: "And wherefore did you not lay hold on them?"

The sergeant: "We were like dead men from fear, not expecting to see the light of day again, and how could we lay hold on them?"

The priests: "As the Lord liveth, we do not believe you."

The sergeant: "Assuredly you have done well to swear that the Lord liveth, for indeed He does." The sergeant paused, his expression stubborn. He added quietly: "And Jesus is risen."

California Bracing for New Storm

(Continued From Page One)

resort operators at the popular Donner Summit area, where more than a thousand skiers are stranded, called it the highest snow pack of all time.

The snow closed California's three major cross-state highways: U.S. 40, 40A and U.S. 50 and hopelessly blocked train traffic.

Southern California has not escaped the storm's fury either. Landslides have battered the Los Angeles area, causing thousands of dollars damage.

In Barstow, a normally dry desert town, 300 families were forced to abandon their homes when the Mojave River overflowed its banks and rushed inland.

But the greatest property toll was upstate in the central valley area from Stockton to Bakersfield where the Fresno, Chowchilla, Kaweah, and Tule Rivers approached flood stage.

As if nature's worst was not enough, the state health department reported that the pounding rain was mixed with radioactive elements 27 times greater than the accepted "safe" level for drinking water. But there apparently was no immediate cause for alarm.

Officials emphasized that radioactivity — harmful in itself — usually vanishes before it affects the drinking supply. The radioactivity was believed to have been caused by recent Soviet nuclear tests in Siberia.

News Flash

WASHINGTON (AP) — President Eisenhower announced today the Veterans Administration is removing immediately the 2 per cent down payment requirement on VA-guaranteed home loans.

The down payment elimination restores the situation to what it was in 1954. In 1955 the 2 per cent down payment requirement was put into effect. Under the new program, veterans will continue to have to pay in cash the expenses of closing a home loan.

Elected to Blue Cross

DETROIT (AP) — Three new members were elected to the Michigan Blue Cross Board of Trustees Thursday. They are Dr. James W. Logie, Grand Rapids; Richard E. Pieratt, administrator of Central Michigan Community Hospital, Mount Pleasant; and Hoyt E. Hayes, president of trustees of Bay City General Hospital.

Auto Industry Halts Talks for Holidays

DETROIT (AP) — Collective bargaining in the auto industry was in recess on all fronts today until after the Easter holidays.

General Motors and the International Electrical Workers Union recessed their talks yesterday until April 14 after the union completed presentation of its profit-sharing and other demands.

Negotiators for GM and the United Auto Workers will return to the bargaining table Tuesday, when the company is expected to renew an offer to extend the wage formula in the present contract. This provides an annual productivity increase of 6 cents an hour.

* * *

The UAW will resume negotiations at Ford April 11 and at Chrysler April 15.

Supermarkets Closing Sunday

End Four-Year Battle Involving More Than 200 Stores in State

Pontiac area chain supermarkets will close Sunday, ending a four-year dispute involving more than 200 markets in Michigan.

* * *

Major chains with operations in Pontiac and northern Oakland County have agreed to observe Sunday closing although a bill to order such action was recently defeated in the Legislature.

Kroger will close three stores in the area for Sundays, in addition to its downtown Pontiac store which has been closed Sundays for the past year.

National Food Stores also will join the movement and its four stores in the area will be closed.

* * *

Wrigley's, which has six stores in Pontiac, Rochester and Drayton Plains has been closing three of them and now will add the remaining three.

Food Fair, the fourth major chain participating in the Sunday ban on sales, has only one store, in the Miracle Mile Shopping Center, and it has never been open Sundays.

The new agreement goes into effect Easter Sunday.

Dress Up for Easter Winners Announced

Six winners were announced today in the "Dress Up for Easter" contest sponsored by the Downtown Pontiac Assn.

Awarded new spring outfits were Mrs. Arthur Tapp, of 2644 Squirrel Rd., Pontiac Township, Maxine Smiley, of 3935 Anoka St., Drayton Plains, Mrs. Adelino Martins, of 361 E. Tennyson Ave., John C. Austin, of 828 Pine Grove, Lake Orion, Mrs. Dorothy Elliott, of 159 N. Washington St., Lake Orion, and Arbelia L. Burney, of 70 Bagley St.

They won either wardrobes for adults, teenagers or youngsters, ranging in price from $100 to $50. The outfits totaled $450 given away by 40 downtown Pontiac stores.

City Police Arrest Three for Disorderly Conduct

Two youths and an adult were arrested yesterday for disorderly conduct and committing indecent acts in and around the Jefferson Junior High School.

The three, Joseph L. Murray, 21, of 234 Wessen St.; Wade L. Jones, 18, of 361 Wessen; and Rayford D. Busbee, 18, of 351 Howard McNeil St., were arraigned yesterday in municipal court.

They pleaded not guilty and Judge Maurice E. Finnegan set $100 bonds each pending trial.

The Day in Birmingham

Hope for Fair Weather During Easter Egg Hunt

BIRMINGHAM — While the Easter Bunny scurries around Springdale Park, hiding eggs, members of the Birmingham Recreation Board are keeping their fingers crossed that Saturday will dawn fair.

* * *

The first recreation - sponsored Easter Egg Hunt is scheduled for 2 p.m. tomorrow, when city youngsters will be invited to come and try their luck at finding them.

A number of eggs were received last week when the board asked children to vie for prizes at the regular Saturday matinee. More eggs were colored by board and Jaycee members to provide good hunting.

Robert Girardin, recreation director, said the gates will open at 2 p.m. for the young hunters. The park will be sectioned off in three age groups, 4-6; 7-9 and 10-12. The lucky hunters will find candy as well as the traditional eggs.

* * *

Girardin also announced that April 19 had been named for the second Carp Carnival at Quarton Lake. Fishing hours will be from 1-4 p.m., with prizes for both boys and girls for the youngest fisherman, largest fish, most fish and most unusual fishing tackle.

All officers of the Sheffield Estates Civic Assn. have been returned to office for the coming year.

They include John W. McGill, president; M. R. LaLonde, vice president; M. C. Shepherd, treasurer, and Miss Mary Blettcher, secretary.

Directors for the next three years are Charles E. Brodeur, Don Mitzel and McGill.

Kappa Delta Alumnae of South Oakland County will hold their next meeting April 8 at 8 p.m. at the Royal Oak home of Mrs. William E. Siebert. The business meeting will include the election of officers.

The KD annual White Rose Dance has been set for April 12 at the Harmony Club. Funds go to the rotating scholarship fund to help worthy girls further their education at Michigan State University, Albion College and University of Michigan.

The hostess will be assisted during the social hour by Mrs. F. Dale Buerstetta and Mrs. D. Ross Smith.

A floral arrangement demonstration will highlight the April 10 meeting of the North Suburban Alumnae Assn. of Chi Omega. The group will meet at 8 p.m. at the home of Mrs. Beeler D. Higbie, 135 Clifton Rd., Bloomfield Township.

Melvin B. Kott, Royal Oak florist, will show how flowers may be arranged in dishes and other receptacles common to the home, without the use of "official vases."

Mrs. Oliver M. Strong Jr., committee chairman, will be assisted by Mrs. Thurman W. Holloway and Mrs. Charles B. Gathers.

Edward J. Hill

Edward J. Hill, 65, a pioneer balloonist who died Wednesday at William Beaumont Hospital, will be buried tomorrow in Roseland Park Cemetery, Berkley, following a blessing at noon in St. Bede Church, Southfield Township.

The Rosary will be recited at 8 p.m. today at the William Vasu Funeral Home, Royal Oak, and a Requiem Mass will be sung at 11 a.m. Monday at the Church.

Mr. Hill, who resided at 18275 Kirkshire, Birmingham, leaves his wife, Helen; a son, Dr. Edward J. Hill, a daughter, Mrs. Doris Ansteth, both of Birmingham; four sisters and two brothers.

Spring Bursts at Rockefeller Center Today

NEW YORK (AP) — Rockefeller Center burst into bloom today.

Hundreds of white easter lilies and yellow calla lilies suddenly appeared in the promenade gardens. There was a border of hundreds of bluebells.

Gardeners made the first of 10 seasonal plantings of flowers already full grown—a delight to the millions of annual visitors.

Flags of the United Nations were unfurled around the sunken plaza and the well-known statue of Prometheus emerged with a complete new gilding, the second since it was installed in 1934.

Dies of Heart Attack While Fighting Field Fire

West Bloomfield Township firemen were unsuccessful in their attempts to revive a Jackson man, Thursday, who suffered a heart attack while trying to put out a grass fire.

Harry C. Burk, 72, visiting friends here, was dead on arrival at Pontiac General Hospital, it was reported. Firemen said he evidently walked out into the field at Middlebelt and W. Maple road to try to stamp out the fire as it began to spread from a rubbish burner.

Friday and Saturday Sale

Cosmetics FOR A BEAUTIFUL EASTER!



$3 Lucien LeLong Balalaika Perfume .. 1.66
$5 Charbert Breathless Mist 1.44
$2.50 Charbert Consent Toilet Water 88¢
$1.50 Blensol Color Shampoo 1.09
$1.75 Hazel Bishop Hair Spray .... 88¢
$3 and $3.50 Music Powder Boxes 2.33
To $12.95 LaCross Manicure Sets 3.33
$14.95 Ronson Electric Hair Dryer.. 8.88

SIMMS BROTHERS
98 N. Saginaw —Main Floor

EASTER Special



ZIPPER OPENING

Black 'Leather Tex' KING JAMES Holy Bible

Red Edged Black leather bound Bible with red edges. Easy on eyes and easy to read. 2.95

White Imitation Leather HOLY BIBLE

White imitation leather bound Bible with red letter, overlapping cover and amber edges. Perfect Easter gift. 3.75

SIMMS BROTHERS
98 N. Saginaw —Main Floor

Weekend Special!

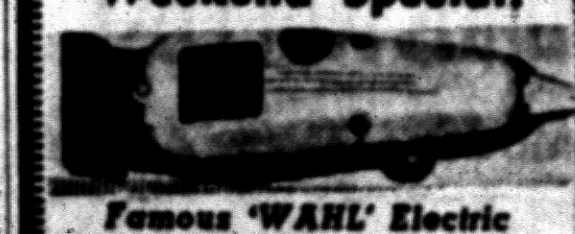

Famous 'WAHL' Electric Hair Clippers

$7.15 Value
Famous 'WAHL' electric barber clippers with 000 cut. Limit 1 per person. 4.99

SIMMS BROTHERS
98 N. Saginaw —Main Floor

Always Compare Prices at SIMMS Before You Buy!
Nationally Famous Brands
★ Bulova ★ Elgin ★ Longines
WATCHES
Money-Saving DISCOUNTS
Brand New—Latest Models for Ladies and Men
USE OUR LAYAWAY PLAN
39.95 Watches, now 27.50
49.95 Watches, now 33.00
59.95 Watches, now 40.00
71.50 Watches, now 47.00
(Plus 10% Fed. Tax)

SIMMS BROTHERS
JEWELRY —Main Floor

RECORD LOW PRICE for Vibrator Cushions!

ELECTRIC Massage Pillows
—Sale Priced This Week Only—

$12.95 LIST $7.88
You Save Over $5 At Simms—
Complete With 8 FOOT Cord

Electric vibrator motor gently massages away muscle tension, aches and pains. Ideal for reducing, too. Limited stock—buy now.



SIMMS BROTHERS
98 N. Saginaw St. —2nd Floor

1958 OLDSMOBILE 88 LOADED

With Radio, Heater, Hydramatic, Power Brakes, White Wall Tires, Windshield Washers, Deluxe Wheel, Nu-Tone Paint and Anti-Freeze

$2,888.00

$188.00 Down $88.88 Per Month

Jerome Olds-Cadillac
280 S. Saginaw St., Pontiac

YOU AUTO BUY NOW
SALES MEAN JOBS
1958 BUICK SPECIAL
2-Door Hardtop
$2785



Yes! Completely delivered, taxes and license included and equipped with the list of accessories below!

Low Monthly Payments $69.10

Your present car will probably make the down payment for delivery.

Includes:
DYNAFLOW
(Automatic Transmission)
Heater, White Wall Tires, Windshield Washer, Directional Signals, Deluxe Steering Wheel, Oil Filter, Mileage Trip Indicator, Glove Compartment Light . . . everything included at the above price.

OLIVER MOTOR BUICK SALES
210 Orchard Lake Ave. Phone FE 2-9101

NOW! a pocket-size camera only $39.95
complete with leather case, strap and 2 close-up lenses

MINOLTA "16"



You get regular 3¼ x 4¼ inch photos.
Takes color slides to fit any 35 mm projector.
Completely automatic.
Life size viewfinder.
Lens, Famous Rokkor 3-element, 25 mm, coated, f:3.5 lens. Everything from few feet to infinity always in focus — with free close-up lenses down to 21 inches.
Lens openings f:3.5 to f:11.
Shutter speeds 1/25 to 1/200 sec.
Flash synchronized for bulb and Electronic Flash.
Smaller than a pack of cigarettes.
Color & Black & White film in 20-exposure daylight-loading magazine.
• Anscochrome • Kodak Panatomic-X
• Kodachrome • Kodak Tri-X & Plus-X

SIMMS BROTHERS
CAMERA DEPT. —Main Floor

Plot Possible Mars Road Map

Ohio State Scientists Work on Aid to Travel Through Space

COLUMBUS, Ohio — A handful of scientists here are working today on what may be the road-map to Mars for tomorrow's spaceman.

In their new research building a short walk from Ohio State University's campus, the scientists' campus, the scientists are beginning the enormous task. It calls for inspection and analysis of information that may help interplanetary travelers steer their way through space.

The work is being done by the university's mapping and charting research laboratory under a one-year, $44,843 contract with the Wright Air Development Center near Dayton. Research began March 1.

The job is basically paperwork. "We are not designing or producing the 'hardware' — the actual navigational equipment," said Arthur S. Cosler Jr., executive director of the laboratory.

Trained abstractors are going through the Library of Congress in Washington, D.C., and the famed John Crerar Scientific Library in Chicago carefully reading whatever has been printed on space navigation. They abstract only what is pertinent and useful, Cosler said.

Men were writing scientifically about space travel at least as far back as 1929, Cosler said.

"Some may have been crackpot ideas, some not. We're looking at all of them."

Once the pertinent material is abstracted, Cosler said, it is analyzed and tested here.

What sort of material are the researchers interested in?

"Any phenomena that might be used as a means of navigating a vehicle in space," Cosler said.

Joker's Prank Brings Only Temporary Joy

HARRISBURG, Pa. (UP) — The practical joker who won the 750 pupils at Feaster Elementary School in nearby Middletown a half holiday yesterday didn't do them any favor.

★ ★ ★

Someone called Principal E. R. Bartel to report that a bomb would go off at 1:20 p.m. Bartel dismissed classes for the day at 1 p.m.

★ ★ ★

School Supt. George W. Feaser said, after police searched the building and found no bomb, that the half-day would have to be made upat the end of the term.

Declares Open War on Young Hoodlums

DETROIT (UP) — Wayne County Prosecutor Samuel H. Olsen, stepping up action against hoodlumism in Detroit schools, says prison terms will be sought for offenders.

Olsen issued a two-count conspiracy warrant against three youths held in the attack Wednesday on a teacher at Washington Trade School. Each count carries a five-year maximum prison term.

Held on the conspiracy charge were Clarence Sailor, William Chisom and Thomas Hill, 18-year-old Negroes. The three, none of them a student at the school, were accused of attacking Richard Christian, 31, a white teacher.

The horse latitudes are calm seas near the Tropics of Cancer and Capricorn.

21 States Up Taxes

CHICAGO — A survey by the Federation of Tax Administrators reveals that nearly half the State legislatures meeting in 1957 — 21 of 45 — raised the rates of major income or excise taxes. Five states lowered a single tax rate each.

EASTER SPECIALS for Your Car!

2nd FLOOR BARGAINS



for Auto, for Home
3-FOOT HANDLE
Auto Wash
BRUSHES
$2.95 Value **2.19**
Attaches to any standard lawn hose. 3-ft. aluminum handle. Genuine horsehair bristles won't harm finish.



Fits All Makes of Cars
REAR SEAT
Radio Speakers
$5.95 Value **2.99**
Easily installed in any car yourself—no special tools needed. 3-way switch control, 8x7" speaker, 6 or 12 volt systems.

For 6 or 12-Volt Systems
SEALED BEAM
Auto Head Lamps



$2.50 Value **1.27**
For all 6 or 12 volt car systems. Sealed against moisture & dust. Limit 2.

Safety Covered Rubber
25-Ft. Trouble Lite



$2.29 Value **1.22**
Side outlet, push swing open cage, thru switch. Bulb extra at this price.

100% PURE MOTOR OIL



2-GAL. CANS **1.27**
Choice of 10, 20, 30, or 40 grades. For cars, trucks, tractors, etc.

To Clean Car Upholstery
Easy Glamur
98c Value **68¢**



Instantly cleans car upholstery, carpeting, etc. 8 ounce bottle at this price.



Matching All Rubber Auto Floor Mats
TWO-PIECE SETS
Styled as shown. Protects as well as it beautifies your car. Fits all makes and models of cars. Assorted colors to choose from.
$4.95 Value **2.99**

SIMMS BROTHERS
98 N. Saginaw —2nd Floor

No Need to Pay Full Price
PRICES SLASHED on All Famous Brand ELECTRIC RAZORS . . . You Always SAVE at SIMMS
FRIDAY & SATURDAY

MAIN FLOOR BARGAINS

Newest Model SCHICK Power Shaver

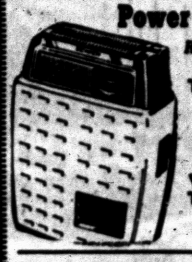

Reg. $29.50
WITH TRADE-IN **13.95**
WITHOUT TRADE-IN 15.95

SUNBEAM 'G' Electric Shaver



Reg. $29.50
WITH TRADE-IN **15.50**
WITHOUT TRADE-IN 17.50

NORELCO Rotary Electric Shaver



Reg. $24.95
WITH TRADE-IN **11.95**
WITHOUT TRADE-IN 13.95

Norelco Sportsman Reg. $24.95. Trade $12.95
(Without Trade) $14.95

Famous REMINGTON Rollectric Shaver



Reg. $33.50
WITH TRADE-IN **16.95**
WITHOUT TRADE-IN 18.95

Remington Auto-Home Reg. $33.50. Trade 18.95
(Without Trade) 20.95

'Lady' SUNBEAM Electric Shaver



Reg. $14.95
WITH TRADE-IN **6.95**
WITHOUT TRADE-IN 8.95

LADY RONSON



Reg. $14.95
WITH TRADE-IN **5.95**
WITHOUT TRADE-IN 7.95

LADY SCHICK



Reg. $14.95
WITH TRADE-IN **6.95**
WITHOUT TRADE-IN 8.95

Norelco Debutante Reg. $17.50. Trade 8.95
(Without Trade) 10.95

Princess Remington



Reg. $17.50
WITH TRADE-IN **7.95**
WITHOUT TRADE-IN 9.95

All Trade-Ins Must Be Standard Make Electric Shavers

SIMMS BROTHERS
Electric Shavers —Main Floor

PRICES SLASHED on 1957 Models
SAVE UP to 50%
Brand New — Full Factory Guarantee
FAN-FORCED ELECTRIC
HEATERS
Original $12.95 List—
Fresh'nd-aire
Just plug-in any outlet — instant heat anywhere you need it. Silent fan . . . grill guard . . . 1320 watts. SAVE HALF because these are last year's models.
6.48

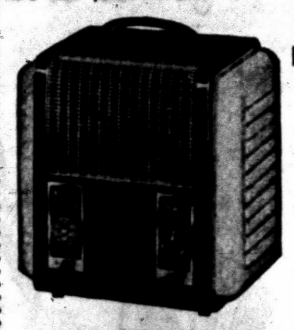

Deluxe Models With
AUTOMATIC THERMOSTAT
HEATERS
Just Set Dial—Heater Turns On and Off by Thermostat Control
Regular $30 List Now Only **14.88**
Regular $49.95 Electric HEATERS Just 6 at this Price— **29.88**
All deluxe models . . . Instant fan-forced heat with automatic thermostat, on-off switch.
USE OUR LAYAWAY PLAN
SIMMS BROTHERS
Electrical Dept. —2nd Floor

YOUR EASTER PICTURES WILL COST YOU LESS at SIMMS—HERE'S PROOF
Best Buys in Photographic Equipment

Ansco 620-120-127 Film
3 Rolls 84¢ *Limit 6 Rolls*
All weather film. Black & white in choice of 620-120-127 sizes.

Kodak Color Movie Film
8mm Roll 1.59
8mm Mag. 2.59 *No limit*
Indoor or outdoor films. Kodachrome color.

Kodak Color 35mm Film
20 Slide 1.22
36 Slide 1.71
Fresh dated. No limit. Indoor or outdoor type.

PRESS 25 FLASHBULBS
12 for 78¢ *Regular $1.69 Value*
Sylvania 'Blue-Dot'. Limit of 3 cartons. 1st quality.

Kodacolor Color Film 620-120-127
$1.25 Roll 84¢
Fresh dated. Limit 3 rolls per person.

Polaroid Film
$1.35 Value Type 31 ..... $1.09
$1.53 Value Type 32 ..... $1.19
$1.89 Value Type 41 ..... $1.39
$1.98 Value Type 42 ..... $1.49
No limit on any size.

30% DISCOUNT OFF KODAK SNAPSHOT CAMERAS FOR YOUR EASTER PICTURES



BROWNIE STARFLEX Camera Outfits
$16.50 Value **11.55**
Reflex camera that takes slides, color and black and white snaps. Complete outfit.



BROWNIE STARFLASH Camera Outfits
$9.95 Value **6.96**
Flash camera set for all 3 types of pictures—snaps, color & slides. Built-in flash.



Kodak 'Starflex' Camera
$10.75 Value **7.52**
Reflex camera for color, B & W and for slides.



KODAK 'STARLET' Camera
$5.95 Value **4.16**
Amazing camera takes all 3 types of pictures. Just aim and shoot.



First Time Ever! 40% Discount on
KODAK BROWNIE 'Deluxe' 8mm Movie Camera
$39.95 Value Fast f2.3 Lens **23.00**
Deluxe model Brownie with fast f2.3 lens, 'trifield' finder and rich Kodadur covering. Easy to use—no focusing—just aim and shoot color movies for Easter.

98 North Saginaw Street SIMMS BROTHERS CAMERAS —Main Floor

Lowest Price Ever! Friday and Saturday Only
Industrial-Rated!
7" POWER SAW

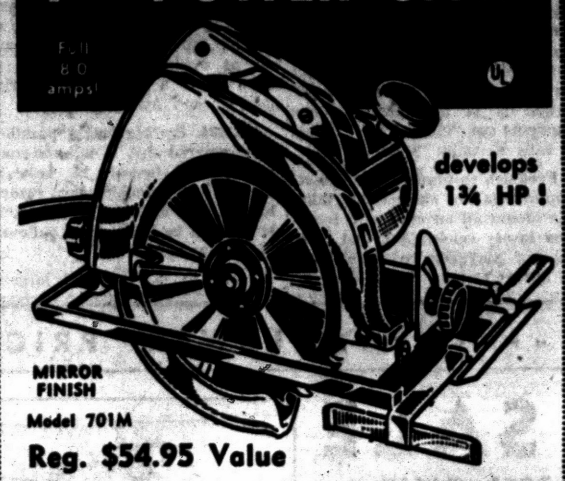

develops 1¾ HP!
MIRROR FINISH
Model 701M
Reg. $54.95 Value
Rugged, extra power motor cuts 2 x 4's at 45 degree angle with blade to spare. Ball bearing slip clutch prevents 'kick-back', complete with 7" hardened steel blade. Universal AC-DC Motor. 115 volts. Only $5 holds.
$29.99
98 North Saginaw SIMMS BROTHERS Power Tools —2nd Floor

PAINTING DAYS ARE HERE AGAIN
. . . and SIMMS Has Everything You Need at LOW PRICES
TONIGHT and SATURDAY SPECIAL PRICES!

Cans Slightly Dented While in Transit — But All
FIRST QUALITY
Super ONE-COAT **KEM-TONE**



$6.39 Value PER GALLON **4.99**
Cans were slightly dented while being shipped to Simms—but all is first quality paint—cans are guaranteed NO LEAKERS. Choice of white and colors. No limit!

1c Sale of TESTED FORMULA
GENEVA BRAND
White Outside Paint
$3.99 Gallon—2 Gallons
Regular $3.99 per gallon—pay 1c more and get 2 gallons. Tested for barns, fences, garages, docks, etc. **4.00**

Now Waterproof Your Basement
ROX Masonry Paint
10-POUNDS **3.65**
Easy to apply to blocks, bricks, asbestos, concrete, etc. White and colors.
50-POUND CAN $16.57





New Floors in 60 Minutes — No Work!
ENTERPRISE NEW LATEX **Floor Enamel**
Regular $6.50 PER GALLON **5.88**
- Easy to Spread on with Brush, Lambs Wool Applicator
- Dry in 60 Minutes—All Floors

Perfect for all floors inside—outside, concrete, primed wood, linoleum, stone. Painting tools clean quickly in water, resists chipping, no painty odor. Withstands constant cleaning, tough as vulcanized rubber. Choice of colors.

Natural Marine Compound
CAULKING CARTRIDGES
3 For 99¢
Plastic nozzle, throw-away casing. Limit 6 cartridges.

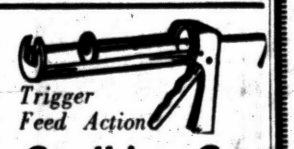

Trigger Feed Action
Caulking Gun
$2.00 Value **1.28**
Metal caulking gun with trigger action feed. Easy drop-in loading. Limit 1.

PAINT ROLLER and PAN SET



$1.29 Value **87¢**
Both the metal pan and 7-inch roller at this price. Limit 1 set.

PAINT THINNER
Regular $1.00 Value
Full Gallon **69¢**



Best for thinning paints, cleaning brushes, etc. Limit 2 gallons.

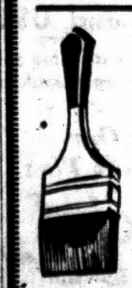

Pure BRISTLES
4-Inch **BRUSH**
$2.19 Value **1.66**
4-inch wall brush. Pure bristles for better painting.



Pack of 6
Steel Wool Pads
Reg. 39c **24¢**
Box of 6 pads. Fine, medium, or coarse pads. Limit 2 boxes.

98 North Saginaw Street SIMMS BROTHERS PAINTS —2nd Floor

Open Tonight and Saturday 'til 10 P. M.
Simms Is Your ONE-STOP Headquarters
Everything You Need for—
Easter



Usually Priced LESS Than You Expect to Pay!
You can save on Easter needs at SIMMS—where everybody saves the year around.

WHY PAY FULL PRICE?

Water-Repellant Treated Guaranteed Washable
WHITE and Colors
Men's "DAN RIVER"
Poplin Jackets
Styled Exactly as Pictured
SIZES —Small —Medium —Large **$3.69**
Full zipper front, slash pockets, adjustable cuffs, etc. Choice of 6 colors and white. Famous 'SIR JAC' first quality. NOTE—Ladies can wear 'em, too.
Child Sizes—3 to 7 . . $1.98
Boys' Sizes—8 to 18 . $2.88



SPECIAL PURCHASE LOT
Famous "SIR JAC" and "GRAIS" Brands
Men's $5 and $6 Jackets
Wash 'n wear, polished cotton jackets in white and colors. Zipper fronts, washable, crease resistant. First quality. Sizes 36 to 46.
BOYS' SIZES 10 to 18 . . . . . $3.69
$3.88

SENSATIONALLY UNDER-PRICED
MEN'S and BOYS'
Reversible Jackets
Famous 'Burmiseal' Finish Gabardines
Originally Priced to $9.95 **$4.44**
Most Sizes



Just Like 2 Jackets In One
Zipper fronts, choice of colors in several styles. Men's sizes 36 to 46 — boys' sizes 12 to 18.



Just 151 at Record Low Price!
Boys' Estron Jackets
Reduced from $3.69
Limited color selection but all 1st quality. Water repellent. Sizes 12 to 18 only. **$1.47**



Famous "SIR JAC"
TWIST-SHEEN Polished Cotton
Boys' Jackets
All Sizes— 8 to 18 **$2.98**
Stripe collar and front, full zipper, adjustable cuffs. Washable. Elastic inset waist. Why pay $3.95?

IVY LEAGUE Stripes
Men's Jackets
Washable POLISHED Cotton
All Sizes 36 to 46 **$4.69**
Unlined, styled as pictured. Choice of wanted colors for Spring and Summer.



REVERSIBLE
Men's Jackets
Save at Simms **$7.88**
Zipper front. Colorful stripes with reverse side in solid color. Sizes to 46.



Colorful New Spring Styles
Boys' Stripe Jackets
Unlined Styles **$3.88** Reversible Lined **$6.88**
Sizes for every boy and young man—6 to 18. All guaranteed washable. Zipper fronts, 2 pockets, good selection of colors.
$1.00 Holds Any Jacket in Layaway

SIMMS BROTHERS
98 North SAGINAW St. —Bargain Basement

WHAT'S MY LINE?

INSTRUCTIONS: Each word is related to my work. Unscramble as few as possible to guess my line. Answer appears under arrow, reading downward.

I AM A . . . . . ▼



1 GINNEE
2 BREAK
3 TOROM
4 PERRIA
5 AGUGE
6 WELHE
7 AMC
8 FASHT
9 STINPO

Yesterday's answer: cLover, grAss, Weeds, beNt, triM, mOtor, laWn, powEr, tuRf, Shade.

© What's My Line, Inc.

Easter One of Year's Most Joyous Days

By PHYLLIS BATTELLE

NEW YORK (INS)—Once again it is almost Easter. And, as an old egg-roller and rabbit recipient from Ohio, I cannot help looking upon it as one of the happiest, most joyous days of the year.

★ ★ ★

LIVE IT UP

Not all clergymen, nor all devout laymen, will agree with me, I'm sure. For—in New York particularly—there often is a confusion of terms regarding Easter. It is a day when Christians receive reassurance of an eternal life; but often, especially when the Easter parade is at its height, a few crackpots get "eternal life" mixed up with eternally "living it up."

Freakish costumes an outright commercialism can quickly take the bloom off an otherwise fresh and lovely celebration, and cafe society playgirls, who roll out of bed at 11 a.m. just in time to put birdcages on their heads for the photographers in front of St. Patrick's, ought to be boiled in their own greasepaint.

I've been a reporter for nearly 14 years, and in March or April of eight of them, have covered the Fifth Avenue Easter parade.

★ ★ ★

I have permanent wounds, testifying to the fact that not many years ago, man-sized rabbits carried sandwich signs. There is a reweave job in my lavender wool suit as evidence that in 1955 a clown from a 42nd Street girly show smoked foot-long cigars.

In 1954, the big bright parade was marred by a slit-and-run man who slashed 15 ladies' dresses with a double-edge razor blade. He, too, had a "pitch." It was, as he hollered to police: "I hate women!"

It was in '55 that the largest crowd in history turned out for the fashion show and free-for-all on America's most famous avenue. Two-million strutted the streets for hours, and a record number of them tried to poke their faces and commercials into the eye of the cameras.

SHOW DEBUNKED

It roused a Presbyterian minister to decry and debunk the Fifth Avenue show, and beg people not to consider it a symbol of Easter. "We've tinseled it, packaged it in purple and yellow, and crowded it with bunny rabbits and colored eggs. Our world has become a neighborhood, but not a brotherhood," he proclaimed. "Although we have knowledge, we do not have wisdom."

★ ★ ★

The whole problem to the clergymen is not, of course, in the parade itself. It also involves the unusual throngs of people who come to Easter services—the sea of curious, unfamiliar faces that churns before the priest's or pastor's eyes. It must be difficult for ministers to control a sense of cynicism at his sudden, seasonal popularity. And some of them don't.

Last year, at a church I attended, the rector announced: "I want to have a paper offering today. I don't want to hear any silver clinking in the collection plates." Dourly he pointed out that there was a year-ful of tithes to be made up by the "Easter annuals" in the congregation.

★ ★ ★

Another minister, it was reported, bade farewell to the congregation with a crisp, "See you next year."

Well, next year is here. And I trust, because it is such a time of gentle joy, that the paraders will be reverent, and the clergy will be forgiving, and God will see we're growing up.

Cements Friendship

OTAY, Calif. (AP) — Because Charley Fisher is sales manager of a company which makes concrete blocks, he ends letters with "concretely yours."

ROYAL - REMINGTON - UNDERWOOD
10-DAY FREE HOME TRIAL
$59.95 Up
New, Full Sized Standard Portable
1 YEAR FREE SERVICE
NO MONEY DOWN $1.00 WEEKLY
Free Metal Table with Your New Portable!
Mark JEWELERS
65 N. Saginaw FE 5-0400

STEWART-GLENN COMPANY - - - - PAY LOWER PRICES WITH CONFIDENCE OF QUALITY AND SERVICE

PRE-SEASON SALE
GENUINE RATTAN and IMPORTED PEEL CANE



6-PC. GROUP in NEW "PALOMINO" or NATURAL RATTAN
Available for immediate delivery this genuine imported rattan grouping in your choice of the new "Palomino" finish or the Natural Rattan. All cushions have zipper covers for easy removal for cleaning and they are available in choice of figured tweeds or plain colors. Table tops are all genuine "formica" plastic tops that are stain and scratch resistant. You get at this sale price a 3-piece sectional, matching chair, corner table and cocktail table. Foam cushions available at extra cost.
Reg. $309.50
$269.50
GROUP With PLASTIC CUSHIONS $249.50
$25 DOWN

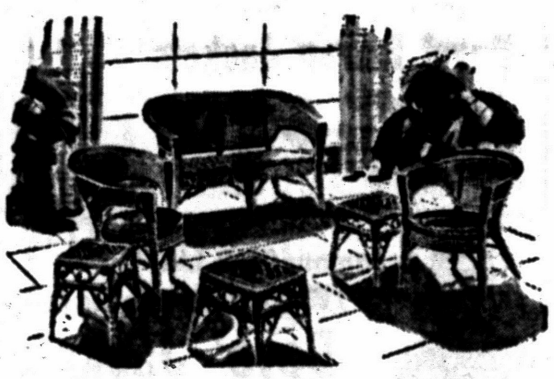

IMPORT PEEL CANE PIECES
A real special . . . hand-made in Hongkong by expert craftsmen . . . weather resistant, and naturally resilient . . . it's practically indestructible. Settee seats two comfortably . . . excellent for indoor or outdoor use.
Tables $10.95 — Settee $23.95 — Tub Chair $4.95



PEEL CIRCLE CHAIR
Use inside or outside. Made of woven peel with heavy wrought iron base ... $9.95
PEEL CIRCLE ROCKER
Same as above on rocker base $11.95

JUVENILE FURNITURE



CRIB and CHIFFEROBE SET
$99.50
$10 DOWN



FAMOUS "EDISON" QUALITY
- Full Panel Hardwood Crib
- 4 Height Adjustable Spring
- Double Drop Sides, with Toe Trip
- Steel Stabilizer Bar
- Plastic Teething Rail
- Extra Large Plastic Casters
- Chifferobe Drawers Center Guided
- Dustproof Blanket Drawer

CRIB and MATTRESS SPECIAL $39.00
- Wetproof Mattress
- Crib as Pictured at Left

For Both



Roomy, All Purpose
BACHELOR CHESTS
Choose Them in MAHOGANY, CHERRY, MAPLE or BLOND
The spacious drawers and gracious lines provide handsome space for any room. Living room, dining room, bedroom. Don't miss these ideal chests!
Priced from $39.50
$4 DOWN



OVER 30 STYLES TO CHOOSE FROM

SPECIAL SALE
(after a hard day)



BarcaLoungers Come in Sizes To Fit Everyone
IN THE ONE AND ONLY BarcaLounger
After 15 minutes in a BarcaLounger, you'll swear you've never been so comfortable! Patented "Floating Comfort" cradles your body in any position from sitting to full reclining. Simply sit down, lean back and relax your worries away. Made from quality materials by skilled craftsmen. Choice of styles, colors and coverings including plastic, genuine leather and smart decorator fabrics. You'll be proud to have it in any room in the house!
$134.95 in nylon
$14 DOWN



SAVE $20 to $50 on This GROUP of FAMOUS BARCALOUNGERS While They Last!

CREDIT TERMS!
10% DOWN—MONTHS TO PAY—NO CARRYING CHARGE IF PAID IN 90 DAYS
NOW PARK in BACK of OUR STORE and USE REAR DOOR!
Enter at alley south of store or through Gaukler's underpass.

you'll love to live with



NEW BENNINGTON in Cushman COLONIAL
Something new in Colonial Furniture! For the first time, all the beauty of Early American in a lighter, freer, up-dated mood. With its functional freshness, this distinctive New Bennington group is definitely keyed to the smart home of today.
SOFA $239.00
PULL UP CHAIR $ 83.00
END TABLE$ 42.00
COFFEE TABLE ..$ 42.00

fresh-functional-light in feeling



You'll delight in the louvered doors, the brushed pewter hardware, the off-the-floor design of hutch and china . . . the ox yoke backs and flared legs of the chairs . . . the versatility of the extension table. See this exciting group today.

BUFFET & HUTCH
Top 54"x71"x19" $267.00
DROPLEAF TABLE
With 2 Leaves....$126.00
Side Chair .....$ 31.00
Arm Chair .....$ 43.00

Open Friday and Monday Nights 'til 9

WEEK-END BARGAIN BUYS

SAMSON CARD TABLE
SAVE $4
- Sturdy All Metal Frame
- Colorful Plastic Top
- No Deliveries

Reg. $7.95
$3.95

FAMOUS MAKE SLEEPER SOFA
SAVE $110
- Has Regular Full Size Innerspring Mattress
- 2 Separate Cushion Sofa
- Lawson Styling

Reg. $259.00
$149

WATCH for THESE LIMITED QUALITY WEEKLY SPECIALS!

Buy on Our Easy Payment Plan
90-Day Accounts Pay No Carrying Charges
Stewart-Glenn Co.
86 to 96 South Saginaw Street
Opposite Auburn Avenue

U.S. Reviewing Disarmament

Ike Wants Decisions Soon to Prepare New Talks With Russia

WASHINGTON (AP) — The Eisenhower administration has started an urgent, top-level review of U.S. disarmament policies in preparation for new negotiations with the Soviet Union.

President Eisenhower wants early decisions by the National Security Council on whether the policies should be revised.

★ ★ ★

This country will consult with the NATO Allies — possibly at a NATO foreign ministers meeting scheduled for May 5—before any discussions are held with the Soviets.

One result may be a tentative softening of U.S. requirements for an agreement on suspending nuclear weapons tests under an international inspection system. This would mean weakening or dropping a link between test suspension and a cutoff in production of atomic weapons.

★ ★ ★

The Soviet Union already has announced on its own a suspension of tests subject, however, to resumption whenever any other nation goes ahead with nuclear testing. The United States plans a test series this spring and summer.

Any U.S. agreement to suspension of tests still envisions an international pact with guarantees through inspection.

★ ★ ★

No final U.S. decision on the issue is expected to be made until the summer test series is completed. Britain and France reported opposed to suspension now unless U.S. law is changed to permit sharing weapons information with them.

Wedding Plans on Belle Isle's Lagoons OK'd

DETROIT (AP) — Two years ago Nancy Youngblood and Irven Devore met while paddling their canoes on the lagoons of Belle Isle.

Today the City Council approved their plans to be married with a canoe - borne wedding party on those same lagoons May 31.

Seven flow - garlanded canoes will be used, but the vows will be repeated on the docks — not afloat.

"We'd like to be married under the conditions in which we met," the pair wrote the parks department.

★ ★ ★

"We think it would be a very beautiful setting and most appropriate."

City Council agreed.

Delinquents Start Earlier

BALTIMORE (AP) — The new trend in juvenile delinquency is toward more cases involving children from 9 to 12, says Juvenile Court Judge Charles Moylan. He reported nearly a fourth of all delinquency cases heard in Juvenile Court last year involved children under 12.



for the Chapel or Sunday School

a CONN *for Easter*

The ideal gift to your church this Easter is a second organ—for chapel or Sunday school. Come in today. See and hear our CONN Electronic Organs —fine musical instruments built in the CONN tradition. Liberal terms on church and home organs.

J. Morris Music
34 S. Telegraph Rd.
FE 2-0567



JOHN L. BROWN

Pontiac VFW Post Elects Commander

Members of the Veteran's of Foreign Wars, Pontiac Post No. 1370, have elected John L. Brown as their commander for 1958.

★ ★ ★

Brown, who lives at 675 E. Mansfield Ave., will succeed Karl E. George, dcommander for the past year.

Others elected to major offices were: Myron Vandecar, senior vice commander; Matthew Jones, junior vice commander. Lloyd E. Rowden, quartermaster; Stephen Banfield, adjutant; and Karl E. George, advocate.

★ ★ ★

Richard F. Lang, a past commander, will act as installing officer at the installation of officers ceremony to be held May 13, at the post home, 398 S. Saginaw St.

To Discuss Fire Control

HOUGHTON (AP) — Michigan Tech will hold a conference on fire control with chemicals for forest areas May 12-13.

Deaths in Pontiac and Nearby Areas

MRS. RALPH KEECH

Mrs. Ralph (Ada Bell) Keech, 55, of 135½ Oakland Ave., died of a heart ailment in her home yesterday.

Surviving are her husband and mother, Mrs. Herbert Vokes of Pontiac.

Service will be at 1:30 p.m. Monday from the Huntoon Funeral Home with Dr. Milton H. Bank of the Central Methodist Church officiating. Her body will be taken to Dryden for burial.

MRS. FLOYD SPRAGUE

Service for Mrs. Floyd (Eva) Sprague, 56, of 232 E. Wilson Ave. will be at 1 p.m. Saturday from the Huntoon Funeral Home with her pastor, the Rev. James Parker officiating. Burial will follow at 3 p.m. in the Caro Cemetery.

Mrs. Sprague was a member of Sunnyvale Chapel.

She died at her home Wednesday after an illness of several months.

ARCHIE C. GUNNER

OXFORD — Service for Archie Gunner, 61, of 5915 S. Lapeer Rd., who died Tuesday at his home, will be held at 10 a.m. tomorrow at St. JJoseph's Catholic Church. Burial will be iin Mt. Olivet Cemetery, Detroit.

Funeral arrangements were by Flumerfelt Funeral Home.

A veteran of World War I he was a member of the American Legion Post at Lake Orion, and the Study Club of St. Joseph's Church.

Mr. Gunner, who had lived in the Oakland County area 18 years, established the Lake Orion Cab Co.

Surviving is his wife, Beatrice.

MRS. CLFFORD T. HOPKINS

ARMADA — Service for Mrs. Clifford T. (Lucy) Hopkins, 78, of 19780 W. Ridge Rd., will be held at 2 p.m. tomorrow at Van Norstrand Funeral Home. Officiating will be the Rev. Paul L. Amstutz, pastor of the Armada Methodist Church. Burial will be in Richards Cemetery.

Mrs. Hopkins died yesterday at her home after a long illness. She was a former Pontiac resident.

Surviving are her husband; a daughter, Mrs. Freda Gores of Armada, and a sister in Mount Clemens.

MRS. VIRGINIA SCHMIDT

LAPEER — Service for Mrs. Virginia Schmidt, 85, of 506 Calhoun St., will be held at 1 p.m. Tuesday at Baird Funeral Home. Officiating will be the Rev. Frank S. Hemingway of the Liberty Street Gospel Church. Burial will be in Metamora Cemetery.

Mrs. chmidt, who died last night at home, is survived by a niece, Mrs. Elaine Radky of Wayne.

Deaths Elsewhere

WASHINGTON (AP) — G. Harris Collingwood, 67, a Library of Congress official and former chief forester for the American Forestry Assn., died Wednesday of a heart attack. Collingwood, head of the National Resources Section of the library's Legislative Reference Service, had been with the American Forestry Assn. from 1928 to 1940. He was born in Fayetteville, Ark.

★ ★ ★

WASHINGTON (AP) — William Dewey Foster, 68, one of Washington's leading architects, died yesterday of a heart attack. He had drawn plans for many Washington structures, including the new State Department Building. He was born in Kirksville, Mo.

★ ★ ★

SANTA MONICA, Calif. (AP) — Brandon Evans, 80, a stage actor until his retirement 20 years ago, died yesterday of a heart ailment. He was the husband of actress Elizabeth Risdon Evans, who survives him.

★ ★ ★

WASHINGTON (AP) — G. Harris Collingwood, a Library of Congress official and former chief forester for the American Forestry Assn., died of a heart attack in his home Wednesday. He was 67. He is survived by his widow, three sons, and three daughters including Mrs. Jean J. H. Spelman, St. Joseph, Mich.

Eligible to Be Chief of City Fire Dept.

The Pontiac Civil Service Commission has certified the eligibility list for chief of the fire department.

★ ★ ★

The two assistant chiefs had both taken examinations to succeed Chief John F. Schroeder who is expected to retire in the next 12 to 18 months.

James White placed first on the list, followed by John J. Morrissey.

Drayton Plains Man Guilty on 2 Charges

While awaiting trial on a charge of reckless driving, Douglas W. Magnum Jr., 27, of 4741 Rioview St., Drayton Plains, was arrested for driving with a revoked operator's license.

He was found guilty by Municipal Judge Cecil B. McCallum yesterday on the reckless driving charge and was given two days in jail and a $35 fine or nine days.

Earlier, he pleaded guilty to the other charge and Judge Maurice E. Finnegan sentenced him to two days in jail.

Drowns in Excavation

DETROIT (AP)—Two-year-old Donald Moore Jr. drowned Thursday when he toppled into an open sewer excavation while riding his tricycle in the back yard of his home here. A neighbor found the body in four feet of water.

Boost for Miss America

ATLANTIC CITY, N.J. — Next Year's Miss America will win a $10,000 scholarship, double the amount given recent winners. Leonora Slaughter, executive director of the Miss America pageant, said it is virtually impossible nowadays for a girl to finish four years of college on $5,000.

The Spaniards settled Santa Fe, N. M., in 1609.

PHONE FE 2-0127

For the Finest Home Grown

Lilies

Hydrangeas

Potted Plants

PRICED FROM $3.50

Choice, Home Grown Roses and Cut Flowers



SPECIAL
Easter Arrangements Choicest Blooms, Attractively Designed $5.00 and up

Beautiful Corsages $2.50 and up

Special Children's Corsages $1.25

SPECIAL
Easter Box of Choice Cut Flowers including Daffodils Iris and Gorgeous Tulips $3.50

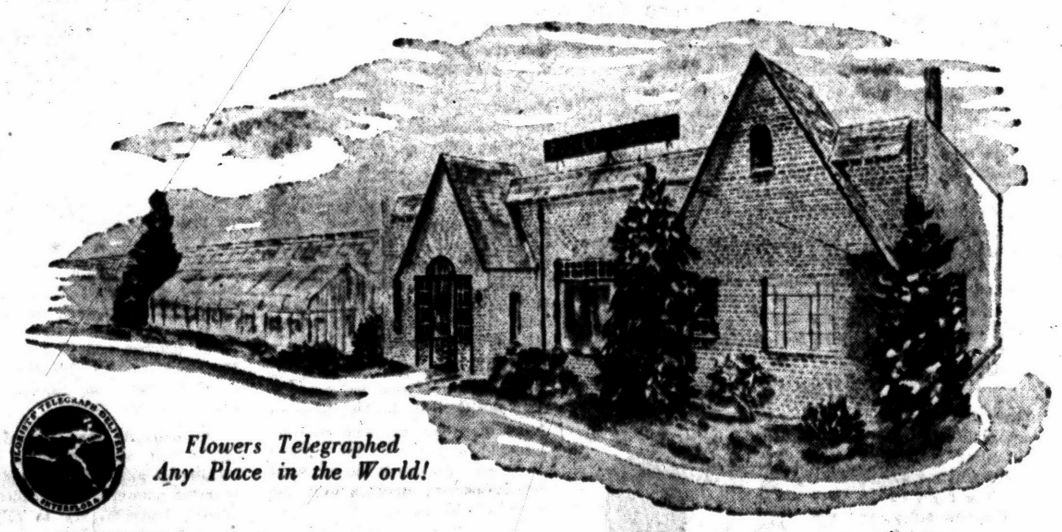

Flowers Telegraphed Any Place in the World!

Pearce Floral Co.

559 Orchard Lake Ave.

OPEN EVENINGS 'TIL 9 — EASTER 'TIL NOON

PLENTY OF FREE PARKING SPACE

Phone FE 2-0127
2 Deliveries to Detroit, Bloomfield Hills, Birmingham and Intermediate Points

HOME IMPROVEMENT LOANS!

borrow up to 2500.00
no collateral
up to 3 years to pay
free life insurance protection

PONTIAC STATE BANK

Waite's is tops

SHOP TONIGHT 'til 9

Spring-fresh prints and stripes in

Acetate-Cotton Pongee Skirt 'n' Shirt Set

3.99



Specially priced! You can wear this silky, swishy, easy to wash PONGEE skirt 'n' shirt set now and all through summer. So lustrous and lightweight, so resistant to wrinkles . . . you'll feel fresh as spring! Sizes 10 to 18 in pastel prints and stripes.

Waite's . . . Street Floor Sportswear



The figure you want . . . at the figure you want to pay!

Exquisite Form Bras

This bra does glamourous things for your figure . . . at a tiny price. Stitched and reinforced under each cup to give you lastingly firm fit. Fine broadcloth in white—A, 32-36; B, 32-40; C, 32-42.

$1.50

Budget Bra Bar . . . Waite's Street Floor

COMPATIBLE RED!



Hat by Lilly Daché

THE NEWEST . . . TRUEST . . . RED THIS SPRING BURSTS INTO FAME . . . AND Coty CREATED IT!

ONLY IN COTY "24" LIPSTICK

Wear it day in . . . night out . . . it's so excitingly different you just can't see your lips in any other color! New 'COMPATIBLE RED'* . . . in that wonderful Coty "24" lipstick. When you take this lipstick off—'alive' color stays on! You wake up beautiful.

*INSPIRED BY RCA VICTOR COMPATIBLE COLOR TV

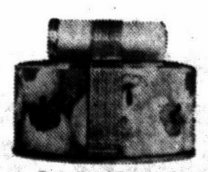

Premiere Special

Full-size Coty "24" lipstick in brilliant new Compatible Red plus full-size Coty "Air-Spun" Face Powder. Both only $2 plus tax

Coty "Air-Spun" Face Powder in 4 world-famous fragrances: L'Origan • L'Aimant • Emeraude • "Paris"

Charge Them at Waite's . . . Street Floor

THE PONTIAC PRESS

An Independent Newspaper

HAROLD A. FITZGERALD
President and Publisher

Editorial Page

FRIDAY, APRIL 4, 1958

MEMBER OF THE ASSOCIATED PRESS

Where Does Easter Come In?

(Editor's Note: In keeping with our policy of publishing guest articles from time to time, we have asked the pastor of First Presbyterian Church to write our Easter editorial.)

—By DR. WILLIAM H. MARBACH

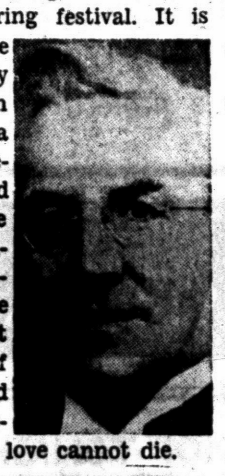

Easter is something more than a religious spring festival. It is something more than the birthday of the Christian Church. It is a witness to something deep and timeless in the heart of humanity for it fixes attention upon the assurance that God is the God of the living, and that righteousness, justice and love cannot die.

Easter is the sunrise of hope for a better humanity and for a better life for every man who will share his life with God.

★ ★ ★

What then, is it that Easter does for us? It points us to the unique Son of Man and Son of God whose radiant life sends out rays of influence and hope for any and every man. His spiritual power is such that He speaks to the doubting, the fearful, the disappointed, the lonely and the sinful soul with hope and helpfulness.

★ ★ ★

No one who comes to Him is denied help or is turned away. Consequently the Living Lord transforms and vitalizes all who look to Him. His physical presence is no longer with us as with the Galilean disciples but His spiritual presence is ever with us.

The workman at his bench or machine, the clerk behind the counter, the teacher in her schoolroom, the surgeon at his table, the patrolman on his beat, the editor at his desk, the woman at her housework, the mother with her little children and the taxi driver at his wheel, all these, when touched by the spirit of the Living Christ are the people who are keeping life sweet and clean and decent.

★ ★ ★

It is persons like these who through nineteen hundred years have kept society from lapsing into savagery, sordidness and bigotry. These are they who are the Body of Christ in a world of greed, cruelty and hatred.

The central personality of Easter who rose from the grave presented Himself as one whose authority did not rest upon compulsion, but on his power to win the minds of and persuade the hearts of men.

Not as one separated from them, but as one who shared his life with them in their poverty and privation, in their loneliness and distress He radiated the power of helpfulness. So much so that from sea to sea, from land to land He founded a kingdom that will last from age to age.

★ ★ ★

This Living Person should be at the center of the Christian's Life and at the center of the Christian Church. We must keep Him there, and not relegate Him to the borders of life. We must not wait until we come to the end of the road before we look for Him. He is Lord of both life and death. Not only in suffering and sickness, in emergencies and in the last ditch, but here and now, in the very center of our being and our civilization we must see that He holds the Key and that He is central.

★ ★ ★

In our daily lives we are to live the Risen Life with the Living Lord. We are to abide in Him whom cruelty, injustice, sin and death could neither defeat nor destroy. Easter then is something more than a Celebration: it ought to be for us the Great Consecration.

THE PONTIAC PRESS

Published by THE PONTIAC PRESS COMPANY
48 W. Huron St. Pontiac 12, Michigan
Trade Mark Daily Except Sunday

RUSSELL BARRETT, Executive Vice President and Advertising Director
JOHN A. RILEY, Assistant Advertising Manager
HOWARD H. FITZGERALD II, Vice President and Business Manager
EARL M. TREADWELL, Circulation Manager
JOHN W. FITZGERALD, Secretary and Editor
C. MARSHALL JORDAN, Local Advertising Manager
ROBERT B. TAER, Managing Editor
GEORGE C. INMAN, Classified Manager

The Associated Press is entitled exclusively to the use for republication of all local news printed in this newspaper as well as all AP news dispatches.

THE PONTIAC PRESS is delivered by carrier for 40 cents a week; where carrier service is not available by mail in Oakland, Genesee, Livingston, Macomb, Lapeer and Washtenaw Counties it is $12.00 a year; elsewhere in Michigan and all other places in the United States $20.00 a year. All mail subscriptions payable in advance. Entered as second class matter at Pontiac. Member of ABC. Phone Pontiac FE 2-8181.

The Man About Town

$250 Is the Prize

Annual Baseball Contest Opens. Want to Win It?

Baseball: A perennial disease that assumes epidemic status in the spring.

This announces the 1958 Man About Town baseball contest. The prize is $250 in U.S. Savings Bonds. Would you like to win it?

It goes to the good sport who submits the nearest correct answer to:

What player who has been at bat at least 25 times will be leading the American League on the night of Thursday, May 1, and what will be his batting average?

Everybody is eligible to compete except employes of The Pontiac Press or members of their immediate family. It costs nothing to enter the contest, and every member of your family is eligible, but each entry must be on a separate piece of paper.

It is not necessary to clip a coupon, take part in a quiz, write an essay or do anything else except write down the name of the player and your estimate on his batting average.

This will require about one minute of your time, and you will be in line to receive $250 for that minute. Only one entry from each person is allowed.

All entries must be received in The Pontiac Press office by noon on Friday, April 18.

All contestants agree to abide by the decision of the judges which will be final. It all depends on your ability to pick the right man. Your chance is as good as that of anybody else.

Last year's contest was won by

James Joseph Mersino

of Oxford, on the eve of his entering the U.S. Army. In 1956 it was

Mrs. Willard Boardman

of 275 Starr Ave., who copped the prize, which in 1955 went to

Mrs. Clifton Hicks

of 224 West Longfellow Ave. In 1954 it was divided between

Robert I. McCormick

of 76½ Newberry St., and

Mrs. Bernice G. Jozwik

of Drayton Plains. In 1953

Miss Betty Whitson

of 495 Harper Ave., was awarded the $250, which in 1952 had gone to

Miss Joyce McQuaid

of 129 Osceola Drive. In 1951

Mrs. Loretta Stricklin

of 2500 Silver Drive, got the bonds, and

Mrs. E. J. Peterman

of 38 Murphy Ave., won in 1950. In 1949

Donald Jo Lovse

of 142 Cadillac was the winner, and in 1948

Mrs. Marie Eggert

of 437 North Saginaw St., received the $250.

It will be noted from the above that the ladies have usually been carrying off the honors. They have seemed to be better forecasters than the men. Will it be that way again in 1958? Figure out your answer. It's easy money.

The spring sap is running in the maple trees. What for many years was quite a spring industry in the Pontiac area, making maple syrup and sugar, now is almost a forgotten art. The trees have been cut off and the necessary fuel is unavailable. Largest local producer now is

Farnham Burrows,

who is tapping 50 trees on land which he occupies in White Lake Township.

Verbal Orchids to—

Robert H. Dawson

of 20 Wenonah Drive; ninety-fourth birthday.

Mr. and Mrs. D. D. Garner

of Davisburg, sixtieth wedding anniversary.

Mrs. John Buckberrough

of Birmingham; eighty-first birthday.

Joseph Garrett

of 47 Hudson St.; ninety-sixth birthday.



"Gosh! I Almost Forgot About You!"

David Lawrence Sees:

Dangerous Situation in Pentagon

By DAVID LAWRENCE

WASHINGTON — The American people have never been told until now that a dangerous situation exists in the Pentagon in the event of the sudden outbreak of a World War. It is an open question whether the recommendations just made will remedy the situation.



LAWRENCE

President Eisenhower, in his latest message to Congress, wisely reveals the cumbersome, unwieldy command structure which has been in existence ever since the first so-called "unification" law was passed by Congress a decade ago. Mr. Eisenhower describes it as follows:

"Today the channel of military command and direction runs to the Secretary of Defense, then to the secretary of an executive agent department, then to a chief of service, and then, finally, to the unified commander.

"In time of emergency, the secretary of the executive agent department delegates to his service chief his authority over the stategic direction and conduct of combat operations. Thus, ultimately the chief of an individual service issues, in the name of the Secretary of Defense, orders to a unified commander."

★ ★ ★

This means that, unlike the manner in which World War I and World War II were fought under the direct orders of the President, the Defense Department now has been sandwiched, in the form of a huge bureaucratic organization, between the military commanders and the Commander-In-Chief.

In World War I and World War II, there was no such layer of authority between the service chiefs of staff and the President. In World War II both President Franklin D. Roosevelt and President Truman had at their elbows the three heads of the armed services.

No civilian secretaries were able to interfere with combat operations. Unified field commanders, irrespective of what services they happened to be in, reported directly to the joint chiefs.

Now everything is concentrated in the three civilian secretaries and in the Secretary of Defense. Mr. Eisenhower's plan would remove the three civilian secretaries from the chain of command but would increase the authority of the Secretary of Defense, making him, in effect, a deputy commander-in-chief.

This is a mistaken approach. No civilian understands military operations well enough to be given such a responsibility. What is needed is the establishment of the joint chiefs of staff as a part of the executive staff of the White House. As long as the Constitution makes the President also the Commander-In-Chief of all the armed services, this authority cannot be constitutionally delegated.

One of the proposed changes — to relieve the joint chiefs of administrative or command responsibilities in their respective services — is a step in the right direction. But, under the new setup, the joint chiefs become powerless and merely an adjunct of the office of the Secretary of Defense. They must go through an extra person before reaching the President of the United States.

★ ★ ★

The clumsiness of the present arrangement which Mr. Eisenhower emphasizes was just as noticeable five years ago when this correspondent pointed out in these dispatches the very same defects, only to find himself in the minority as the Congress enacted the laws that brought about the existing SNAFU.

The battle inside and outside the Pentagon has much to do with who shall control the money. This is what stimulates interservice rivalries. It will not be eliminated by the new plan.

Congress may debate many points of the new plan for a long time, but one thing seems imperative — to get rid as quickly as possible of the present chain-of-command, functioning as it does through a maze of civilian secretaries in each armed service and through many assistant secretaries of defense. Every week's delay in enacting a revised plan could mean a frightful debacle if war suddenly broke out.

(Copyright, 1958)

THOUGHTS FOR TODAY

He brought me to the banqueting house, and his banner over me was love. — Song of Solomon 2:4.

★ ★ ★

Love is the image of God, and not a lifeless image, but the living essense of the divine nature which beams full of goodness. — Martin Luther.

Dr. William Brady Says:

Drink Fluoridated Water and Keep Teeth Intact

Sometimes it seems as though everything I recommend or approve in reference to personal health brings repercussions.

I have received in the past year or two a tremendous amount of information and misinformation from people who are opposed to the fluoridation of drinking water, and little or none from those who believe our drinking water should be fluoridated.



DR. BRADY

The people of Tristan da Cunha, who enjoy excellent health and have (or had prior to 1948) the finest teeth in the world, drink water from volcanic lakes.

The water is naturally fluoridated—that is, it contains from one part of fluorine in five million to one part in two million.

Fluoridated municipal water contains nearly one part of fluorine in a million.

★ ★ ★

I'd like to have Tristan da Cunha water for drinking water. Since that is not available, I'd be content with the fluoridated drinking water that is available in many American communities.

RIGHT TO VOTE

Nevertheless, I sympathize with people who do not believe fluoridated drinking water is good for the teeth or the general health. They should have at least the right to vote on whether the municipal water shall be fluoridated.

No group of physicians, health officers or other functionaries has the right to iodize, chlorinate, fluoridate or otherwise meddle with the municipal drinking water. In every instance, I think, it is a question to settle by popular vote.

The fluoridation of public water supplies is hardly comparable with another question on which I receive a good deal of propaganda—the use of aluminum ware for cooking.

At our house much of our food has been cooked in aluminum utensils for many years. As a family we have to get up pretty early in the morning to persuade us to trade our aluminum ware for any other kind.

But this is a free country, and if you sleep late mornings you are entitled to scrap your aluminum ware and install the kind the salesman recommends.

★ ★ ★

Signed letters, not more than one page or 100 words long pertaining to personal health and hygiene, not disease, diagnosis, or treatment, will be answered by Dr. William Brady, if a stamped self-addressed envelope is sent to The Pontiac Press, Pontiac, Michigan.

(Copyright, 1958)

The Country Parson



"I would rather have my purpose defeated than to have had no purpose."

Voice of the People

'Everyone Loses but Union When UAW Helps Worker'

Tighten your belts, boys, the UAW is out to battle for us once more. That means everyone loses but the Union.

★ ★ ★

Reuther says wages increased only 37.3 per cent since 1937 and productivity 83 per cent. I'm on the same job now as then, and my wages have increased from $1.00 an hour to $2.25, standard for both times. That's 125 per cent increase. If Reuther so grossly misrepresents that fact, he can and no doubt has twisted many others.

★ ★ ★

I was doing fine, buying a home, furniture, car, raising a family and even had $1,000 in bonds when the UAW decided to help us by calling the 1949 strike. We were off work five months, and of course the union won, but I spent my bonds, lost my home and about everything else and so did many others. Since the union took control I haven't been able to save anything.

★ ★ ★

Laboring men were better off when companies were run by men trained for the job. No one can deny things have gotten progressively worse since the union's been running them.

And isn't it strange Reuther could stop a million men from working by snapping his fingers but hasn't been able to stop a few thousand men's reign of terror at Kohler?

Coward

'It's Honor to Run Against Them'

That Goldwater. How about him for President of the U.S.? The goons and crooked labor leaders would lead the opposition and it would be an honor to have this riff-raff against you.

Tony

This Reader Has Solved Problem

Everyone is playing politics in this recession and one side is bad as another. Remember, people who voted you in can vote you out. I'm one who'll set the levers on all new candidates.

L. B.

'Always Good, This Is Best'

Pontiac High has always put on fine plays, but Oklahoma certainly topped them all. The singing was absolutely thrilling, not to mention the fine acting. Those are to be congratulated for the terrific performances.

PHS Student

'This Is Goofiest of All Goofy TV'

The new home game the $64,000 question has concocted is the goofiest deal of all zany TV. Booooooo.

Boxer

'Let's Talk About Pertinent Topic'

I've listened to our great President talk on foreign trade. But what we want to know is about our six million unemployed. Nixon said that our country is in a healthy condition. How could he make such a statement when people are losing their homes and belongings? Is there any other way out but war and depression? Are they going to let the same thing happen that happened to us in the 30's, or has it already happened?

J. H.

'Let's Put an End to City Hall Mess'

Why doesn't the City Commission or the City Manager step into this free-for-all at the City Hall and insist the calendar be left alone?

After all, the final decision is theirs and not that of a small group of irresponsible employes. How do those people get jobs working for the City? Don't we have a loyalty test?

September Morn

Proposal to Charge Fee at State Parks Still Alive

LANSING (AP)—Given a new lease on life, a bill to charge a $2 annual admission fee to state parks moved back to the Senate today for action on amendments.

After rejecting it once, the House reconsidered the proposal yesterday and nudged it through 57-49, one more vote than the 56 needed for passage.

Democrats rounded up four Reublican votes in fighting the plan, which would bring in between one and 1½ million dollars annually for state parks expansion and improvement.

Motorists would finance it by paying $2 for a sticker admitting their car and its occupants to all state parks for a year. A house amendment provides a 50-cent daily admission fee as an alternative.

Democrats squelched a move to put the plan into immediate effect, thus cutting off any chance for substantial fee collections this year. If signed by the governor, it would not take effect until 90 days after the scheduled May 15 adjournment of the legislature—weeks after the peak of the camping and tourist season.

Gov. Williams already has given strong indication he will veto the bill as he did a similar measure last year.

Case Records of a Psychologist:

Criticizes 'Ivory Tower' Thinking

Does the "honor" system in schools help the honest students or the crooks? And do honorable citizens object to having policemen on duty on our city streets? Does it injure the personalities of good folks to see policemen at the traffic corners? Yet that is one of the silly arguments of the "ivory tower" educators. Scrapbook this case.

By DR. GEORGE W. CRANE

Case X-371: Some years ago Prof. L. W. Webb conducted a classroom experiment in his courses in the Department of Education at Northwestern University.



DR. CRANE

He gave all his students a true-false examination, and then collected their papers.

Before the next meeting of the class, he carefully scored all the papers but made no marks on them at all, so his students wouldn't realize he had recorded their grades.

Then at the next meeting of his various classes, he casually told the students he had been so busy over the weekend that he guessed he'd just let them score their own papers while he read off the correct answers from the front of the room.

They were thus on their "honor." And what happened?

Well, over 30 per cent of all the students cheated to the extent of changing at least two or more answers in order to boost their grades.

So the honor system may sound very beautiful to a lot of sentimentalists but it simply favors the crooks.

★ ★ ★

Honest people will be honest, whether or not a policeman or professor is watching them.

Crooks will be crooks and cheat when they get a chance. So it is arch folly to try to put crooks on their "honor."

★ ★ ★

"There is no honor among thieves," runs an adage from the wise psychologists of the past and Dr. Webb's experiment proves its truth in modern times.

But I will doubtless be attacked very bitterly by faculty members and especially gullible students who are devotees of the so-called "honor" system, for that is what happens every time I include a case on the "honor" system.

NO HONOR WITH THIEVES

The "honor" system actually handicaps the honest students and plays right into the hands of the crooks in the class.

Only frothy do-gooders and inexperienced youth can possibly say a word in defense of the disgraceful "honor" system.

★ ★ ★

Here is a current episode that will be duplicated thousands of times this very week in our colleges.

The teacher will give an exam. The students will be placed on their "honor," so the professor will leave the room.

Immediately the crooked students will start opening their textbooks and digging out the correct answers. The honest students, however, try to rely on their memories alone.

But in a German class or math course or physics class, the vocabulary in the book, as well as the other scientific laws and examples on the printed page, far excel the memories even of straight "A" pupils.

So the honorable students are penalized. And the false code nowadays prevents the honest students from snitching on the cheaters!

★ ★ ★

Since the teacher grades on the class average, the lazy, shiftless students who cheat simply make top grades. So they will rank higher on the exam than the honest, hard working students who had studied diligently all year.

Yet you will still hear "ivory tower" defense of the "honor" system.

Giving a free rein to a jungle tiger or to a city gangster, doesn't suddenly make him a saint! Yet that is the theory underlying the "honor" system.

If we took all the policemen off our city streets, would crime drop



to zero just because the criminal element was on its "honor"?

It is high time educators got out of their "ivory towers" and got hep to reality. The "honor" system ALWAYS hampers the honest students and simply gives the crooks a free rein.

★ ★ ★

Honest citizens never object to having policemen on our city streets! No, it is only the crooks who would like policemen removed.

So will you teachers PLEASE start policing your exams and stop penalizing honest students by your inattention to cheating in your classrooms?

★ ★ ★

Always write to Dr. George W. Crane in care of The Pontiac Press, Pontiac, Michigan, enclosing a long 3c stamped self-addressed envelope and 20c to cover typing and printing costs when you send for his psychological charts and pamphlets.

(Copyright 1958)

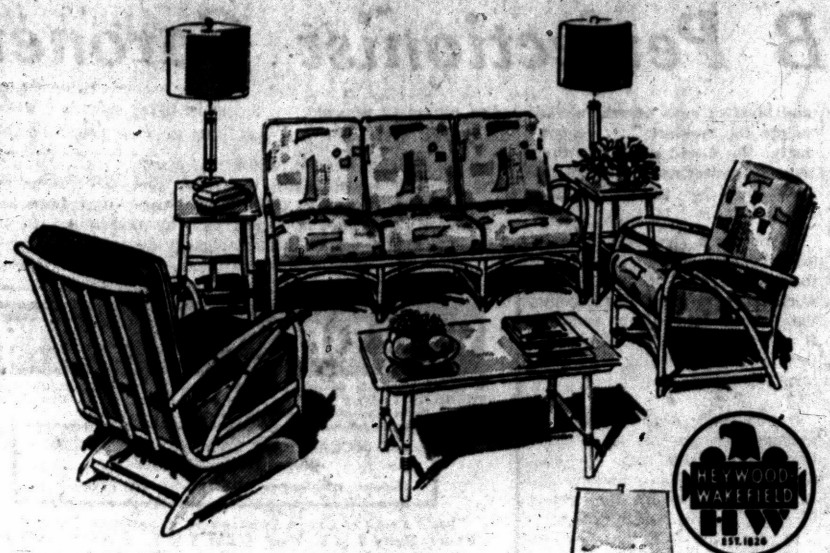

fashionable
famous
Ashcraft
at inviting

NEW LOW PRICES

For porch or patio, for living room or family room—this attractive new group by Heywood-Wakefield, a firm with a tradition of fine furniture making that dates back over 130 years. Seasoned hardwood, luxurious (and enchantingly colorful) upholstery, the finest and smoothest of finishing are combined with the lightness and elegance that are a coming fashion in American design. We invite you to choose from a variety of Ashcraft chairs, sofas, sectionals, tables.

5-Pc. Ensemble
Includes:
- Davenport and Chair
- 2 End Tables
- Cocktail Table

Reg. $199.95 Value **$169**

ONLY $17 DOWN
Platform Rocker . . $39.95



Vibrator Chair

Regular $119.50 Value **$89.50** Only $9 Down

Just sit down, lean back, feet out . . . flick on the vibrator. While you're relaxing, tired muscles spring back with new vitality, weariness seems to disappear. Flabby muscles lose excess poundage and gain youthful tone! Available in attractive covers and colors.

Nearly an Acre of Furniture on Display

You are welcome to come in and browse around without obligation.

OPEN TONIGHT and MONDAY EVENINGS Until 9 P. M.

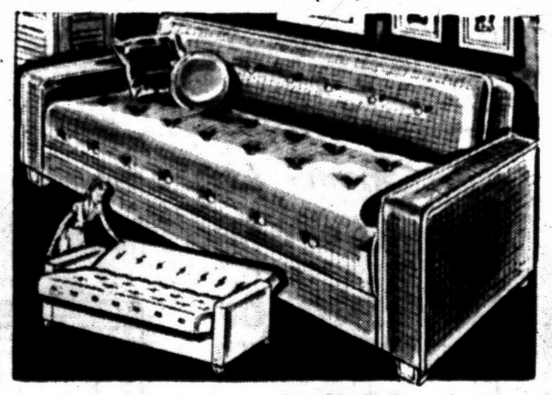

Studio Couch

Regular $89.95 Value **$69.95** Only $7 Down

See our large selection of "duo-purpose" furniture. Studio couches, Hide-A-Beds, divans, etc., made by Simmons, Serta, National and many others. Priced as low as $69.95.

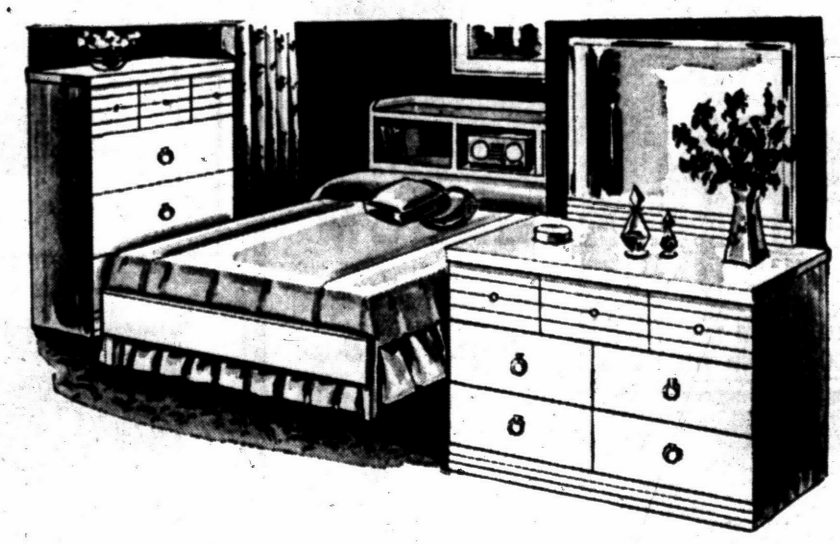

Double Dresser, Chest and Bookcase Bed

Beautiful, rugged and priced with the budget in mind. Features "mar-proof" plastic tops and patented "guaranteed not to stick" Unipiece drawers. Dresser mirror is tilted. Be sure to see this modern group before you decide.

$119
Only $12 Down



NATIONAL

FOAM RUBBER 3-Pc. Curved Sectional

Bring a personalized decorator's touch to your home with this high fashion, versatile 3-piece curved sectional by National. You would normally expect to pay over $400 for this group in foam rubber cushions and handsome modern covers. Fresh, new, eye-appealing colors will do wonders to your room decorating scheme. One glance at this exciting, budget-priced group and you'll see in a jiffy how very easily you can bring new romance to your home.

$299
Only $30 Down



Double Dresser, Chest and Bookcase Bed

A masterpiece in design and construction by Bassett, the nation's largest furniture manufacturer. This handsome suite includes a double dresser with plate glass mirror, roomy chest of drawers and the popular bookcase bed. The graceful bow-front drawers are center guided and dust proofed, and are fitted with custom-styled hardware in gleaming, durable finish. Here is lots of storage space in a lovely new design. (Priced attractively, too, isn't it?).

$199
Only $20 Down



Davenport and Chair

Regular $259.50 davenport and chair upholstered in durable textured fabrics in most wanted colors. Features "cushionized" innerspring construction and reversible cushions. Here's beauty and comfort at a price you simply can't miss!

$219.95
Only $22 Down



Beautiful Chrome Dinette

5-pc. set of heavy chrome plating and durable plastics for long service.

$59.95
Only $6 Down

THOMAS ECONOMY Furniture Company

361 SOUTH SAGINAW STREET • PONTIAC

Ample Free Parking — Easy Credit Terms!

Alaskan Youth Admits Killing 3

Boy, 13, Shoots Mother, Sister, Brother in Fit of Anger

NCHORAD, Alaska (AP)—An oral admission by a 13-year-old boy that he killed his mother, his brother and his sister in a fit of anger left Anchorage police and territorial officials wrestling with an involved legal problem today.

★ ★ ★

Under territorial law, according to U.S. Commissioner David R. Daines, a person under 16 years of age cannot be charged with a crime. Daines also said jurisdiction could not be waived by U.S. District Court here.

Robert L. Courtney, son of a prominent Anchorage businessman, told police after his capture Wednesday night he shot Mrs. Jesse Courtney; Jesse Jr., 9; and Bonnie Lowell, 7, after a quarrel with his mother.

★ ★ ★

Mrs. Courtney was killed outright in the front yard of the Courtney home as she tried to run from her young son and the rifle he had obtained in the basement of the home. He told officers he shot his brother and sister because "once I got started shooting I couldn't stop."

★ ★ ★

The boy said the quarrel developed after he told his mother he planned to quit working in his father's sheetmetal shop. He went for the gun, he told police, when his mother indicated she was going to whip him with a belt.

The boy's father was in Seattle when Mrs. Courtney and the two children were slain.

British Women Allowed Now in House of Lords

LONDON (AP)— A bill permitting women to sit in the House of Lords for the first time won final parliamentary approval. Queen Elizabeth II will sign it into law soon.

The bill permits the monarch to appoint men and women to the upper house with special titles which cannot be passed on to heirs. The House of Lords is now composed of hereditary seats for men only, plus places for churchmen of the established Church of England.

The Labor party opposed the bill on the ground it did not insure more Laborites in the predominantly Conservative upper house.

Ready Giant Blast to Ease Shipping

CAMPBELL RIVER, B.C. (AP)— The largest nonatomic blast man has ever touched off is scheduled to liquidate Ripple Rock as a shipping menace tomorrow, weather permitting.

★ ★ ★

Engineers will detonate 2¾ million pounds of high explosive in a network of tunnels in Ripple Rock.

The explosion is expected to rip 370,000 tons of rock off the twin-domed submarine mountain whose top lies just below the surface of the water at mean low tide in Seymour Narrows, between Vancouver Island and the mainland 100 miles north of Vancouver, B.C.

★ ★ ★

Since 1875, two dozen large ships and smaller ones have piled on Ripple Rock, at the cost of 114 lives.

Dinosaurs Small

COLUMBIA, S. C. — Columbia has more than 400 dinosaurs but they're a bit different from the prehistoric variety. The group is made up of youths under 14 who belong to the Richland County Library's Dinosaur Reading Club.

Bob Considine Says:

Members of CAB Perfectionist Coroners

NEW YORK (INS) — One of these days, soon, the men of the Civil Aeronautics Board (CAB) will put aside the pathetic rubbish of tin, steel and rubber and tell us precisely how and why Mike Todd, Art Cohn and their two pilots died March 22.

They are the perfectionist coroners, these CAB people. They must work with the knowledge that the dead will little note and that the bereaved will say, in effect, that the details of the calamity are of no importance compared to the calamity itself. Yet the CAB's sober-sided puttering in the wake of aerial disaster since man took to the skies by the millions has made air travel safer than taking a tub bath.

★ ★ ★

I have at hand the CAB's report on the case of a passenger who was blown out of a Western Air Lines Convair while in flight over a place named Daggett, Calif. It shows how painstaking this government body is.

CAB sent men scrounging about the countryside, picking up evidence. "The body of Mr. Binstock (the missing passenger) was found," the report states with scientific detachment.

"This body showed, in addition to pronounced effects of the fall, a marked mutilation of the left hand, from which finger ends were missing. Br. Binstock's coat in the area of the left arm and breast was cut and perforated as from the explosion of a blasting cap." Parts of the blasted plane (whose crew landed it safely at George Air Force Base) were distributed over a path about three miles long in the direction of flight and about a half mile wide.

★ ★ ★

"It was clearly indicated that there had been an explosion with its forces centered on the washbasin shelf," the report reads. "Nowhere was there any evidence of metal fatigue. Chemical analyses of smudge found on damaged parts disclosed that the explosion was dynamite, as determined positively by certain ingredients of dynamite which were present in the smudge.

"Investigation revealed that Mr. Binstock procured dynamite and blasting caps several weeks before the incident . . . accordingly, the board concludes that the dynamite was intentionally detonated by passenger Binstock."

There are a thousand more details, but the above will give you the general idea of the detective work involved in piecing together the reason for an air accident. It was CAB which first found and then ordered something done about icing conditions.

★ ★ ★

It ended the shortcuts through mountain ranges that killed Carol Lombard, helped rout the bugs from the first Constellations and DC6s, two important forerunners of today's great, safe airliners.

It made the DC3 the most remarkable airplane in history (no DC3 has ever worn out) and it put in the traffic system that makes all travel possible.

It guards every nut and bolt, and when something goes wrong it not only finds the trouble but does its utmost to prevent a repetition. Out of its findings in respect to the mockingly named "Lucky Liz" will come decisions which make flying safer in a world those poor guys no longer inhabit.

Cats and dogs with transected spinal cords have been taught to walk by researchers in the psychology department laboratories at Illinois Institute of Technology.

WORRIED OVER DEBTS?

If you are unable to pay your payments, debts or bills when due, see MICHIGAN CREDIT COUNSELLORS and arrange for payments you can afford, regardless of how much or how many you owe.

NO SECURITY OR ENDORSERS REQUIRED
ONE PLACE TO PAY
Member American Association of Credit Counsellors

"Let 9 Years of Credit Counselling Experience Assist You"
Hours: Daily 9 to 5. Wed. & Sat. 9 to 1. Evenings by App't.

MICHIGAN CREDIT COUNSELLORS
41½ S. Saginaw FE 5-0456 Above Oakland Theater

FREE DELIVERY "Where the price is right, day or night" FREE PARKING

STOCK-REDUCTION SALE

OPEN MON. and FRI. 'TIL 9 P. M. LONG EASY CREDIT

CIGARETTES
• Lucky Strike
• Camels
• Pall Malls
• Viceroys
Limit One Carton Per Customer



REGULARS $1.88 Per Carton
King Size $1.98

10-pc. MATCHED BEDROOM SET
Easy Credit Reg. $259.95 $139
HERE'S WHAT YOU GET . . .
• Dresser • Mirror
• Roomy Chest
• Full Size Bed
• Restonaire Innerspring Mattress and Box Springs
• 2 Boudoir Lamps
• 2 Foam Rubber Pillows



NOTE: CHEST INCLUDED

10 PIECE Imported SALAD and SPICE SET

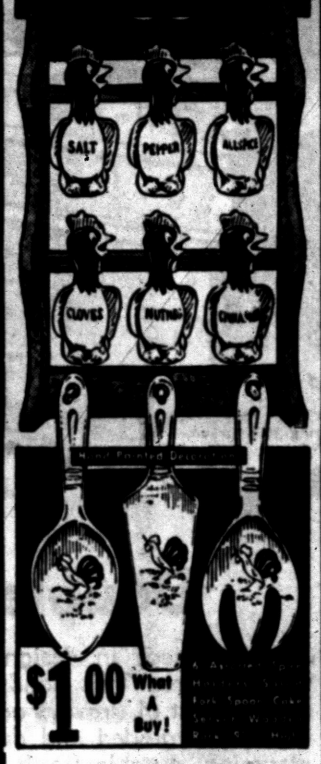

$1.00 What A Buy!

So Useful! So Sturdy! So LOW PRICED!

11 Piece - FITTED SEWING BASKET
SPECIAL! $1.00 COMPLETE
You Get!
• Attractive Rayon Lined Basket
• 8 Spools of Assorted Thread
• Scissors
• Thimble



BIG SAVINGS!

7-PC. ALL HARDWOOD KITCHEN SET
INCLUDING WALL RACK
$1.00 Complete Reg. $2.39 Value
• Potato Masher
• Mixing Spoon
• Rolling Pin
• Meat Tenderizer
• Long Handle Slotted Vegetable Spoon
• Long Handled Spoon

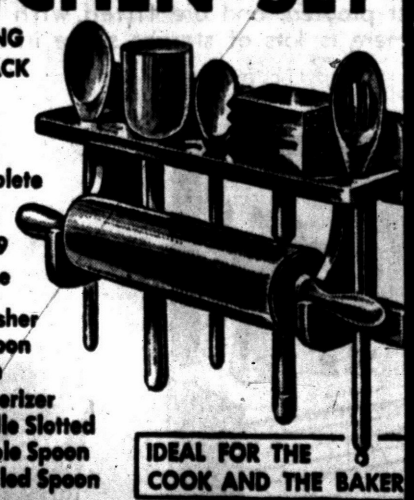

IDEAL FOR THE COOK AND THE BAKER

EASY SWEEPER
KORDITE BROOM
CHOICE OF PINK, TURQUOISE OR YELLOW
Reg. $1.98
ONLY $1.00

9-pc. MODERN LIVING ROOM
Easy Terms Reg. 249.95 $129
HERE'S WHAT YOU GET . . .
• Distinctive Sofa
• Matching Chair—Choice of Colors
• 2 Decorator's Table Lamps
• Coffee Table and Two Step Tables
• Throw Pillows

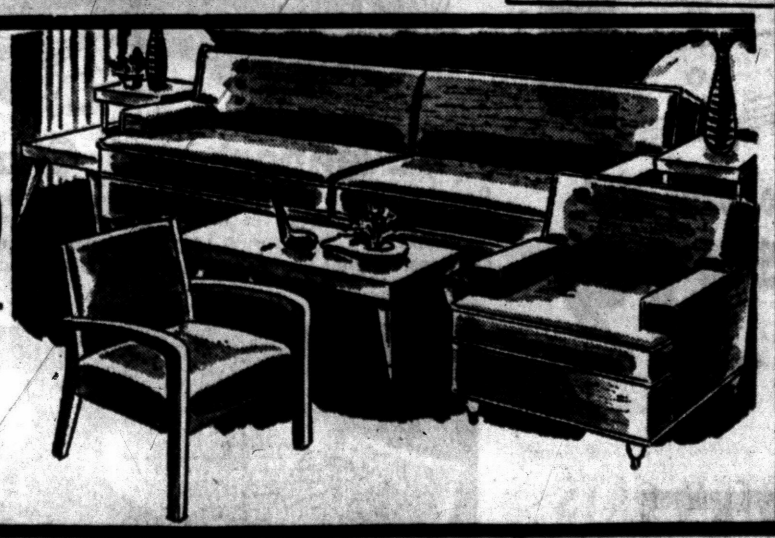

Foam Rubber Pillows



While They Last
2 For $1.99
Reg. $7.95

ORCHARD FURNITURE COMPANY
Phone FE 58114-5
164 ORCHARD LAKE AVENUE • PONTIAC
3 BLOCKS WEST OF SAGINAW STREET

5-PC. DINETTE SET



$37.95
Reg. $79.95
Large Extension Table and 4 Chairs

The Good Housekeeping Shop of Pontiac

Take Your Choice



KELVINATOR Refrigerators
'57 Models in Factory Crates—Full 5-Yr. Warranty
SAVE $212 to $272
104 Lb. Bottom Freezer
12 Cu. Ft. Aluminum Shelves
68 Lb. Top Freezer
13 Cu. Ft. Aluminum Shelves
FREE DELIVERY
FREE SERVICE

Was $549.95
YOUR CHOICE
At One Low Price
$277
WITH TRADE
Only $3.00 Weekly
NO MONEY DOWN



Was $489.95



Kelvinator 40-inch Fully Automatic Range
Big lighted oven. Automatic timer, large storage drawers — full width light. 7 heat surface units — automatic appliance outlet.
Regular $279.95 No Money Down $188 WITH TRADE

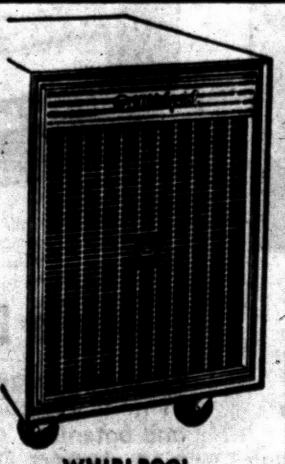

WHIRLPOOL DEHUMIDIFIER
Regular $134.95 Value
$88.00
Controls humidity up to 12,000 cubic foot. No more dripping pipes or dank moist areas.
Free Automatic Humidity Control Turns Unit On and Off

Shower After Shower. Wash After Wash
PLENTY OF HOT WATER
52-Gallon Electric
WATER HEATER
SAVE $ $ $
Only
$78.00



Only $5.00 Down
Approved for Detroit Edison lines. Free delivery.

The GOOD HOUSEKEEPING Shop of PONTIAC
SHOP BY PHONE
Open Monday and Friday 'til 9:00
51 WEST HURON STREET Open Tonight & Monday 'til 9:00 P. M. FE 4-1555

Comedian Turns Serious

Special Bob Hope Show Spotlights Soviet Artists

HOLLYWOOD (INS)—A strangely serious Bob Hope, playing his familiar role of American goodwill ambassador with new earnestness, takes his television audience behind the Iron Curtain tomorrow night for something more significant than just entertainment.

Hope returned from his recent mission to Moscow with some spectacular samples of Soviet-style show business, ranging from ballet to slapstick, for his hour-long NBC show.

★ ★ ★

The filmed acts—violinist David Oistrakh, Prima Ballerina Galina Ulanova, comedians Oleg Popov and David Raikin and the Ukrainian dancers—are "sensational" theater, Hope explained today.

But the purpose of unveiling their talents to an American TV audience goes deeper than merely demonstrating that theatrical genius knows no national or political boundaries.

"The emphasis of the show is on understanding," he said. "We'll close with shots of Russian children, fat ones, thin ones, all kinds. And I have a monologue in which I say we must have understanding so that people like these won't become obsolete."

★ ★ ★

Hope himself was so impressed by the need for greater understanding as a foundation for world peace that he is curbing his natural, world-famous knack for deflating pomposity and shattering foibles where the Russians are concerned.

"I can't help," he said thoughtfully, "by saying things to make relations worse.

"I said some things in the film we made there," he conceded. "For instance, I said they gave me quite a welcome at the airport; they fired 21 shots in my honor. Of course, they could have waited for the plane to land.

★ ★ ★

"And a few little things like that. I said I'd never seen so many TV aerials. They've got millions of aerials, but no sets. That hurt them a little bit, and rightly so. Their TV is really very good. I saw two pictures, a review and a hockey game. They have a finer line TV than ours, like the British.

But in general, Hope is restraining himself from poking too much fun at the Russians, fun they might misinterpret.

He steers clear of discussing politics and politicians and maintains that the Russians he met — entertainers, technicians and the men and women in the streets — were genial, gracious and helpful.

State Woman Dies, Husband Hurt in Ohio

OXFORD, Ohio. (UP)—Mrs. Merle Bystrom, 67, of Newberry, Mich., was killed in an automobile collision near here last night.

She and her husband Clarence, 72, were en route here to visit their son.

★ ★ ★

The husband suffered a fractured skull.

The son, Richard T. Bystrom, is director of the Miami University student center.

The elder Bystrom was superintendent of schools at Newberry 32 years and retired only last year. Mrs. Bystrom, a teacher in the kindergarten, planned to retire after this year.

Bobby Rodgers, 33, of Hamilton, driver of the other car, was not hurt.

★ ★ ★

Sheriff Paul Pell said Rodgers told him the Bystroms did not stop at a stop sign and that when he applied his brakes it was too late to avoid the collision.

Death Hovers Over Children; Both Survive

SACRAMENTO, Calif. (UP) — A motorist swerved his car to miss a little girl as she darted into the street.

★ ★ ★

Highway Patrolman Robert Parks said the incident touched off this chain of events:

The car, driven by John Wilke, skidded out of control and hit a boy on his bicycle.

The girl, 9-year-old Theresa Millaway, fearing she had been responsible for the boy's death, ran into the house and swallowed a household lye concentrate.

The girl's mother, Mrs. Bette Millaway, discovered what had happened and started for a hospital, but her car stalled.

★ ★ ★

A telephone lineman saw the stalled car, climbed a pole and called the highway patrol with his field telephone.

A patrol car rushed the girl to a hospital, where both she and the boy on the bicycle, 14-year-old Philip Nemeth, were reported out of danger.

Bound to Circuit Court on Bad Check Charge

A 32-year-old man was examined before Waterford Township Justice Donald E. Adams yesterday on a charge of passing a bad check and was bound over to Oakland County Circuit Court for arraignment April 14.

Bernard Bluestein, alias George Baites, who gave his last address as Philadelphia, was returned to the county jail after Adams set a $10,000 bond. He is accused of forging a $36 check.

In Alexandria, Va., still stands the apothecary shop where George Washington had his medical prescriptions filled.

A new ACROSONIC specially priced for families with children!



NEW "TRANSITIONAL"

Acrosonic

Here's the most important improvement in piano design since the Spinet, itself! Music desk right at keyboard level. Fresh, new Transitional design fits perfectly with *any* furniture style . . . Price-wise, this is Baldwin's lowest priced Acrosonic. Musically, it is the same rich, full tone and easy responsive action that has made the Acrosonic the small piano most people prefer.



Available in Walnut, Mahogany, or Light Oak finishes.

BUILT BY BALDWIN

CALBI MUSIC CO.

Pontiac's Locally Owned Home of Conn Instruments and Baldwin Pianos and Organs

119 N. Saginaw St. Phone FE 5-8222



10¢ TRADING STAMP

Georges Newports

74 N. SAGINAW ST.

We Given Holden Red Stamps

YOUR CREDIT IS GOOD . . . DRESS UP FOR EASTER

NO MONEY DOWN

TAKE UP TO 6 MONTHS TO PAY!

FREE DAFFODILS FOR THE LADIES TO WEAR EASTER

FREE CANDY For boys and girls visiting our second floor children's department.



EXTRA SPECIAL EASTER "BUYS"

Dress for less . . . Last minute special purchases brings you outstanding savings on fine quality goods that we could sell for much, much more, but we want all our friends and their families to be the best dressed in the

EASTER PARADE

CHECK THE SPECIALS IN THIS AD . . . ON SALE FRIDAY, SATURDAY. DON'T MISS THE SAVING!



Could Sell for 3.99 Beautiful

★ EASTER BLOUSES

2.79

Look your best in one of these picture pretty styles. New colors: orange, pink, lime, blue, maize, and white. Sizes 32-38.

EASTER SKIRTS 3.99 — EASTER COLLARS 1.00



Could Sell for 3.99

★ EASTER BAGS

2.99

Nothing is as flattering to your ensemble as a beautiful handbag, and Georges - Newports has all sizes and styles.

EASTER GLOVES 1.99 — EASTER SCARFS 1.00

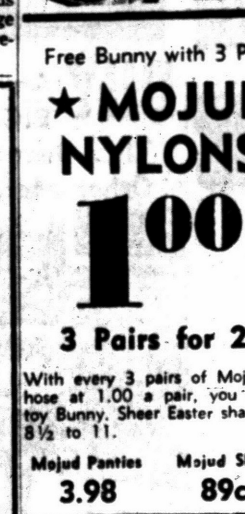

Free Bunny with 3 Pair

★ MOJUD NYLONS

1.00

3 Pairs for 2.99

With every 3 pairs of Mojud Nylon hose at 1.00 a pair, you receive a toy Bunny. Sheer Easter shades. Sizes 8½ to 11.

Mojud Panties 3.98 — Mojud Slips 89c



Could Sell for 29.99

★ SPORT COATS

19.99

Here are the latest styles and patterns for Spring. Stripes, checks, novelty weaves. Sizes 36 to 44.

White Shirts 1.99 — Easter Ties 1.00



Could Sell for 39.99

★ MEN'S SUITS

29.99

Pick your new Easter suit from this wonderful group. Two or three button models. All colors.

Men's Slacks 3.88 — Perry Como Jackets 3.99



Extra Low Priced for Easter!

★ Acrilan TOPPERS

★ DUSTER COATS

Could Sell for 16.99 . . . Only

9.99

SELL-OUT LAST WEEK!

Come—your Easter coat is here at a real bargain. Washable acrilan and crease resistant dusters. Sizes 8 to 18.

All Wool Toppers 12.99 — Large Size Dusters 19.99

Special Purchase Makes This Possible!

★ COATS - SUITS

Could Sell for 39.99 . . . Only

29.99

Come, Save! Choose from several top makes of finest quality all wools, smart rayons, and novelties. Easter egg colors and Navy. Plenty of chemise styles. Sizes: Junior, Misses' Half Sizes.

29.99 Flannel Coats 19.99 — $99 Cashmere Coats $69





Lucky Purchase in Time for Easter!

★ CHEMISE INSPIRED DRESSES

Could Sell for 12.99

8.99

Look your best for the Easter parade. Exquisite group of lovely crepes, new cupioni and chemise styles. Sizes for juniors, misses.

Large Size Easter Dresses 5.99 — New Easter Lace Dresses 16.99

We Got a "Real Buy" on These

★ EASTER HATS

Could Sell for 5.99

2.99

So gaily adorned . . . with flowers and veils. Easter egg colors . . . white and navy.

2.99 Group Easter Clips 1.99 — One of Kind Easter Hats 6.99



Could Sell for 7.99

GIRLS' and TOTS'

★ COATS-- TOPPERS

4.99

100% washable nylon toppers in white. Soft pastels, 3 to 6x . . . Long coats in faille, checks, novelties. Sizes 3 to 14.

Full Length Coats 8.99 — Sub-Teen Coats 9.99

Special Purchase—Better Makes

Could Sell for 4.99

★ EASTER DRESSES

2.99

Select from frilly nylon and perky crisp cottons — also linen duster dresses—sizes 3 to 14.

Hats - Purses Gloves $1-$2.99 — Sub-Teen Dresses 5.99



Lucky Buys of Girls', Boys'

★ EASTER COAT SETS

Could Sell for 6.99

5.99

Cute coat and bonnet sets in new washable fabrics. Lace trimmed. Sizes 9 mos. to 4 years. Also boys' styles.

Infants' Dresses 1.99 — Infants' Crawler Sets 2.99



Could Sell for 10.99

★ EASTER SUITS

8.99

Good looking crease resistant boys' suits—matching or contrasting two - somes. Sizes 6 to 12.

Sizes 2 to 6 Boys' Suits 5.99 — Boys' Topcoats 8.99



Could Sell for 12.99

★ SPORT COATS

10.99

Special Purchase . . Better Makes. All wool sport coats just like dad's; in the new Ivy look — sizes 6 to 12.

Flannel Pants 3.99 — Big Boys' Suits 19.99



Pontiac Press Photo

UNDAUNTED TRAVELERS — Two Romeo youths, who recently returned from an Easter vacation trip which was marked by a series of mishaps, say they are ready to start out again on a moment's notice. The two 18-year-olds are Burton Emmett (left), a senior at Romeo High School, and David Collon, a junior at Cranbrook School in Bloomfield Hills.

Harrowing Adventures Dog Romeo Youths on Trip East

By LEE WINBORN
Romo Correspondent

ROMEO — "Do it again?—Sure we would," said two Romeo youths who have just returned from an Easter vacation trip filled with a series of misadventures and fun.

The pair, Burton Emmett and David Collon, both 18, started out by car with Mrs. Edward B. Emmett, Burton's mother, on what promised to be a fabulous trip to Washington, D. C. and New York City.

Burton, a senior at Romeo High School, and David, a junior at Cranbrook School in Bloomfield Hills, planned to see all the historic landmarks in the nation's capital and take in several plays and television shows in New York City.

The trio left for Washington in beautiful, balmy weather, but this was not to last. For 20 miles before they were scheduled to leave the Pennsylvania Turnpike, it began to snow.

The roads became impassable, and it took almost eight hours to make the car trip over a mountain near Hagerstown, Pa.

The storm continued to cause problems for the young vacationers. When they arrived at their motel in Washington, D. C., there was no electricity, no hot water and no telephone service—all the lines were down.

"Then the generator of the car went bad while we were sightseeing. After being towed a couple of times, we were forced to buy a new one," David said. Later, after leaving Mrs. Emmett and the car, the boys' train to New York City was delayed by the same snowstorm.

Two nights later their room in a Times Square hotel was ransacked and their luggage stolen. A bellboy found their clothes and bags in an empty room. Electric shavers, cuff links and other items valued at about $140 were missing.

An unendorsed $100 check made out to young Emmett was returned at 3 a.m. by a stranger who said he had "found it." The boys were too sleepy to call the desk clerk until after the man left, they said.

"Just one thing after another—a fire in the hotel and taxi drivers who drove us to theaters just around the corner," Burt recalled.

The climax of the trip came when the boys' plane was preparing for a landing at Willow Run Airport. The pilot feared he had blown a tire and so advised the tower. Airport officials sent fire-fighting equipment and ambulances out near the runway to stand by in case of an emergency landing.

The plane landed safely on its rear landing gear, and the boys learned later that Mr. and Mrs. Emmett, who were supposed to meet them there, missed all the excitement and probably many anxious moments. They had been held up by traffic and an accident on the expressway, and were late keeping their appointment.

Despite all their harrowing experiences, the two boys have lost none of their enthusiasm for traveling and are planning a trip to the West next summer.

Will Hold Card Party

WATERFORD TOWNSHIP — A luncheon and card party will be held at noon Monday at Our Lady of the Lakes Church in Waterford Township, according to Mrs. S. J. McIsaac, general chairman.

All proceeds from the affair will be put in the new school building fund. Area residents have been invited.

Claims She Died in Civil War Battle 96 Years Ago

Was Woman Once Reb Sergeant?

SHREVEPORT, La. (INS)—The parents of a Kentucky housewife were combing ancient records in Shreveport today in search for an answer to a weird question.

Had their 29-year-old daughter, Mrs. Patricia Jeanne Williams, of Louisville, Ky., once lived the life of a young Confederate sergeant who was killed in battle 96 years ago?

QUEST FRUITLESS

So far, the quest of Mr. and Mrs. Leonard E. Kord, of Indianapolis, Ind., has been all but fruitless. What clues they have been able to find are meager and far from conclusive.

Their search began in the living room of their home recently when Mrs. Williams was placed in a trance by her uncle, Richard P. Cook, an amateur hypnotist.

What transpired followed almost exactly the pattern of the famous Bridey Murphy case. Like the Denver housewife who was transformed, under hypnosis, to a young colleen living in Ireland 200 years ago, Mrs. Williams assumed an entirely different character.

ENLISTED AT 15

In her previous life, according to Kord, Mrs. Williams was a Confederate soldier named Gene Donaldson, who enlisted at 15.

In a tape recording, which Kord, president of a manufacturing company, said was made during his daughter's hypnotic trance, she stated she had been born a boy on a farm near Shreveport.

Throughout the recording, Mrs. Williams' voice was that of a southern farm boy, uneducated, though always respectful to the interrogator and laced with the idioms and figures of speech prevalent in the South during the last century.

★ ★ ★

Section of the recording dealing with the "death" of Donaldson:

Question: (by Cook) Please describe your death.

Answer: (By Mrs. Williams) It was on a ridge in Nashville, Tenn., a damn Yankee hit me in the eye with a bullet.

Q. Did you wait for help?

A. No sir, we ain't got no help to wait for. There was a whole lot of dead ones. It was (in 1862 at the battle of) Shiloh.

Q. Did you live through the night?

A. No sir.

Q. Did anyone come for your body?

A. No sir. Not for a long time. I was warm at last—comfortable.

Q. After your were dead, did you go back to see anyone?

A. Yes sir. My maw. I tried to talk to her. But they can't hear you.

Later on in the recording, which dealt with Donaldson's life on his farm, Mrs. Williams was asked what military unit, she—as Donaldson—served in.

Answering with military snap, she replied:

"Artillery division, sir. Second division. Under general (P. G.) Beauregard. I was a sergeant."

★ ★ ★

In the two days they have been searching records, the Kords have been unable to find any record of a Donaldson who lived in the area during the Civil War.

Only two faint clues were uncovered. One dealing with a family named Duncan found on an 1868 deed, which Mrs. Williams in her hypnotic trance said were neighbors of Donaldson.

The other was the name of a street—Water Street — found on the original 1839 map of Shreveport, but long since out of use, which was mentioned by Mrs. Williams.

★ ★ ★

Kord maintains that his daughter has never been in or near Shreveport and has no knowledge of the city.

Will Vote at Walled Lake on City Hall Bond Issue

WALLED LAKE — Voters in Walled Lake Monday will be asked to approve a $75,000 bond issue for the purchase or construction of a new city hall.



DIANE J. MUSSON

Mr. and Mrs. A. R. Musson of Castel street, Rochester, have announced the engagement of their daughter, Diane J., to Arnold Sell, son of Mr. and Mrs. Emil E. Sell of W. Third street, Rochester. The bride-elect is a senior at Central Michigan College, Mt. Pleasant. Her fiance is a graduate of Highland Park Junior College. The wedding date hasn't been set.

The proposal will appear on the annual city election ballot along with the names of five candidates for four council posts.

★ ★ ★

The council has not decided yet whether it would use the money to construct a new building or purchase one already built.

At any rate, the present city office at 115 N. Pontiac Trail is inadequate, City Manager George A. Shaw said.

The city has no facilities for storing its road equipment or supplies, he said. The fire hall is the only real estate owned by the city.

The general obligation bonds would be paid for by a special tax levy of about 2½ mills for each $1,000 of assessed property valuation, Shaw said. This amount would decrease each year as the city's tax base broadens, he said.

Among the four posts sought on the council is that of Mayor clined to seek re-election.

★ ★ ★

The candidates include two incumbents, Marshall Taylor and Jerry Meade. Othrs are Harold N. Ackley, former building inspector; Michael K. Mahaney and Arnold W. Marens.

Three of the terms will be for two years. The candidate who runs fourth will be elected to a one-year term.

★ ★ ★

There are 1,377 registered voters in the city, according to Clerk Dorothy Lonsdale. The last presidential election drew the largest turnout, she said, when 1,169 ballots were cast.

Bloomfield Taxpayers Delaying Caravan

BLOOMFIELD TOWNSHIP — The taxpayers caravan from Bloomfield Township, slated to go to Lansing Monday to protest higher taxes, has been delayed until Tuesday, Mrs. Margaret Begovich, spokesman for the group, said today.

Lawmakers will be meeting in committee sessions Monday, she said, and is doubtful that officials would be able to meet with them.

The caravan, however, will form at the Bloomfield Township Hall about 7 a.m. Tuesday and leave for the State Capitol, she said.

Farm, Garden Club Schedules Fashion Show

BLOOMFIELD TOWNSHIP — The Foxcroft Branch, Women's National Farm and Garden Club, will hold a style show at 2 p.m. Wednesday at the Franklin Community Church in Franklin.

★ ★ ★

The proceeds will go into the scholarship benefit fund for exchange students, said Mrs. G. W. Mack, chairman of the affair.

Modeling spring and summer fashions, loaned by Davidson's Women's Apparel Shop of Birmingham, will be 15 members of the club.

The show will be followed by a tea.

★ ★ ★

This will be the first big event of the year and the first of its kind for the new club, according to Mrs. Mark Martin, club president..

The public is invited.

St. Patrick's Plans Post-Lenten Party

WHITE LAKE TOWNSHIP — A post - Lenten party , under the direction of Mrs. Samuel Lerner, will be given Wednesday at St. Patrick's Church, Hutchins and Union Lake roads.

★ ★ ★

Sponsored by the Immaculate Heart Guild of the parish, the annual affair will be a spring luncheon and card party with a buffet dinner served at noon. Table and door prizes will be awarded.

★ ★ ★

Mrs. Charles Prochaska is co-chairman, assisted by Mrs. Arthur Havel, Mrs. Rhea Deslauriers, Mrs. Belle Valentine and Mrs. Louis Sparling.

The public has been invited.

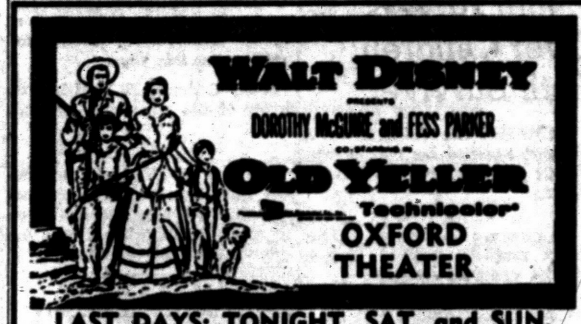

LAST DAYS: TONIGHT, SAT. and SUN.
MATINEE SATURDAY 3 to 5:30
EVENINGS 7 and 9 --- SUNDAY 5 and 7:30

Baffles Police in Pontiac

Who Smashes Windows?

A window smashing binge that has driven two families to despair continues to baffle Pontiac police.

Every night for two weeks a variety of missiles has cascaded against the homes on Virginia street, shattering windows and wrecking asbestos siding.

★ ★ ★

The missile phantoms, none of whom have ever been seen, began "operation destruction" against the harassed householders on the evening of March 25.

Every half hour that night and all the next day rocks, bottles, pieces of concrete, cans of soup, jars of baby food, nuts and bolts beat a tattoo on the homes of Mr. and Mrs. Aaron Riley, 114 Virginia, and their next door neighbors, Mr. and Mrs. Ray Osender, 110 Virginia.

Their repeated calls had squad cars at the scene all through the day, but there was no sign of the culprits.

While officers were questioning some boys in the front of the houses, they heard crashes in the back and ran around to find more broken glass, but no sign of anyone.

★ ★ ★

Riley, 26, a determined man, spent two nights lying on the ground in the backyard, only to hear windows breaking in the front and again no culprits.

Mrs. Riley said that she has been frightened to death by the barrages. "One rock just missed one of our children. My husband has had to board up the bedroom windows for fear the kids might get hurt at night.

The spray of flying objects has hit the homes every night since it began.

Burley Gillett, 19, a nephew of the Osenders who lives in an apartment at the rear, says 18 windows have been broken in the building.

"We aren't replacing them because it would be a waste of money until they clear this thing up. They have even thrown rocks through the screens and broken the glass. Only the Venetian blinds have saved us inside."

He, too, has unsuccessfully laid traps for the rock - happy phantoms with the aid of his friends, but not a trace of the culprits has been discovered.

Among the objects thrown have been marbles, potatoes and even a piece of lead pipe.

The Rileys, who have four small children, and the Osenders, who have a 14-year-old son, are unable to give the police a clue as to who might have a grudge against them.

The official position of the investigating officers is: "We are baffled."



Pontiac Press Photo

CEASE FIRE — Aaron Riley, 114 Virginia St., points to one of the bedroom windows smashed by phantom vandals. Riley boards the windows at night to protect his children from flying objects. The asbestos siding on his house also has been extensively damaged by missiles. Riley and his next-door neighbor, who have been victims for two weeks, hope whoever is doing the throwing will cease fire.

END YOUR RUPTURE MISERIES
With a New TRUSS
Fitted by a Graduate Fitter . . . Private Fitting Room
Thrifty Drug Store
148 N. Saginaw—Near Sears
Call for Appointment
FE 4-1549

2 for 1 SALE!
SALE!
BUY Any Living Room or Sectional in Our Store! BIG SELECTION at SALE PRICES and Get This Beautiful BEDROOM FREE or Its Equal in Other Merchandise.

NYLON and RUBBER 3-PIECE CUSTOM SECTIONAL

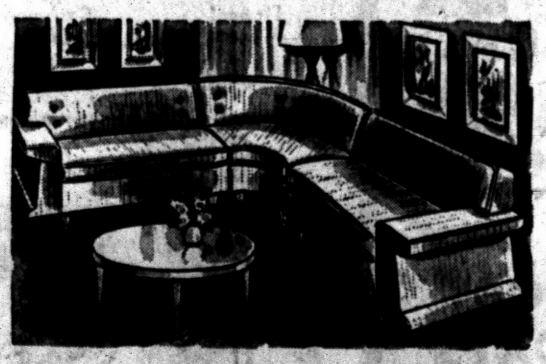

Ultra glamorous 3-pc. Sectional in foam rubber cushion for longer wear and comfort. Nationally known manufacturer made this fine sectional. Colors and fabrics to suit.

$298.00 TERMS



FREE!
A generous size 3-pc. Bedroom Suite consisting of Double Dresser, Mirror and Bookcase Bed in grey mist finish. A REAL 2 FOR 1 SALE!

2-PC. LIVING ROOM



The Fashion Ensemble you've longed for at spectacular savings! Gorgeous, biscuit-tufted, designer styled arm, 2-piece suite with luxurious inner coil construction.

Terms $198

EASTER GIFT SALE!
Special Purchase
LAMPS -- PICTURES
TABLES
VASES
PLAQUES
STATUES
1/2 OFF
2 YEARS TO PAY
EASY TERMS TOO!..
OPEN FRIDAY and MONDAY EVENINGS 'Til 9 P. M.

modern age furniture....15 E. PIKE
1/2 block off Saginaw
FE 4-8795

America's dairy cows supply at least one-fourth of all the food consumed by the nation's growing families.

Hollywood Adjustable **Metal Frames** Reg. $9.95 DISC. SPEC. **4.95**

BUNNY BEAR Can't Wet **Crib Mattress** Reg. $12.95 **6.95**

Trundle and **BUNK BEDS** Reg. $59.95 DISC. SPEC. **37.95**

Nationally Advertised Ortho-Posture **Mattress or Box Spring** Close-out . . . 100's of coils . . . 20 year guarantee . . . smooth top . . . imported cover. Reg. $60.50 Only 9 Sets **24.50** IN SETS

GO — GO — GO — GO — GO — GO — GO — GO — GO

MODERN SLEEP SHOPS
MIRACLE MILE SHOPPING CENTER
FE 8-9551 In Bazaar Shop Area FE 8-9551

OPEN SUN. 10 - 4
Boys' and Girls' Easter Shoes
Sizes 9 to 3 NOW $3.95
Reg. $5.95
Beautifully Styled—Unconditionally Guaranteed
EASTER BASKETS
Chuck Full of Goodies 98¢
GOODMAN'S
DEPARTMENT STORE
520 S. Saginaw — 1 Block South of Wilson

BUSINESS ADMINISTRATION
HIGHER ACCOUNTING
GREGG SHORTHAND
MACHINE SHORTHAND
SPEEDWRITING SHORTHAND
TYPEWRITING
COMPTOMETER – CALCULATOR

New Classes Starting
Monday, April 7
DAY—HALF-DAY and EVENING

The Business Institute
7 W. Lawrence St., Pontiac Ph. FE 2-3551

VISIT THE SCHOOL, WRITE OR PHONE TO ARRANGE A PROGRAM.
VETERAN APPROVED

A FREE DEMONSTRATION CLASS in Speedwriting (the ABC shorthand) is being planned for Monday, April 7, at 7:00.
The Public Is Invited

THE BERRYS By Carl Grubert



Vast Resources in Ocean Depths Remain Untapped

Look to the Sea to Provide Food for Billions of People

New Bedford Standard-Times
Written for The AP
Fourth in Series
By EVERETT S. ALLEN

If the world's population—about 2¾ billion—triples during the next century, and it is expected to, humanity must turn to the oceans for new sources of food to maintain its living standards.

★ ★ ★

The land masses of the world are being rapidly depleted of basic resources. The sea is still a bulging storehouse, not only of minerals and metals—which improved techniques could pry from the ocean bottom — but of enormous quantities of foodstuffs.

★ ★ ★

In terms of food, the sea can actually outproduce the land. A New England harbor, properly cultivated, could produce nine tons of clam meat per acre annually—three times the amount of comparable food an Ohio farmer could produce on one acre.

★ ★ ★

Eventually, marine scientists say, the oceans may be stirred artificialy to bring up nutrients from the bottom so sunlight can get at them and so increase the sea's productivity of food stuffs.

★ ★ ★

Here's one way in which this process is envisaged:

In most areas, a vertical pipe shoved down into the sea would carry a stream of water either up or down, once it was started, and if uninterrupted would go on indefinitely.

★ ★ ★

This is because ocean surface water is saltier and, therefore, heavier, than deep water, when the two are at the same temperature. As surface water goes down the pipe, it tends to be cooled to the same temperature as the water outside the pipe — but being heavier because of its salinity, it keeps on flowing downward.

★ ★ ★

It works in the opposite direction. If bottom water is started up the pipe, it tends to get warmer. But because bottom water is slightly fresher, it also is lighter than the surface water surrounding it, so it tends to rise and flow out the top of the pipe.

The French government is experimenting with a system of such pipes. In this instance, it is trying to produce fresh water from the ocean by applying the salinity differences to a distilling process. But the operation would serve very well to "stir" the sea for increased food production.

★ ★ ★

Presently, man is neglecting great areas of the ocean's nutritional potential. Of some 16,000 species of marine life, only a dozen or so are used commercially to any significant extent. Thousands of others, including such unlikely sounding candidates as barnacles, could make valuable contributions.

Some steps toward more intense exploitation of the sea are already being taken. The British are seeking to utilize the nutritional properties of seaweed in commercial quantities. The South Africans have a fish meal project providing an inexpensive protein source for human consumption.

★ ★ ★

A vital step in making the most of the ocean's food resources is finding a way to make fish less expensive. Virtually all modern developments in fishing—packaging, filleting, freezing — are keeping fish from going where they're needed most, to hungry people without much cash.

★ ★ ★

It is possible, marine scientists say, to make money with a fish product selling for as little as 1½ cents a pound; ways could doubtless be found to convert food fish into some form, perhaps like sausage meat, that could be stored and shipped without canning and freezing.

★ ★ ★

Further, in the ocean, the absence of fences or lines of ownership makes it difficult to introduce the element of systematic cultivation even though this is highly desirable from the standpoint of increased marine productivity.

★ ★ ★

But it is only a question of time before a marine-minded country in search of cheap foodstuffs will start a large-scale marine agricultural station.

Sale!
USED TV!
Table Model — Console
ADMIRAL, RCA, MOTOROLA, EMERSON, ZENITH
FROM $19.95 Up

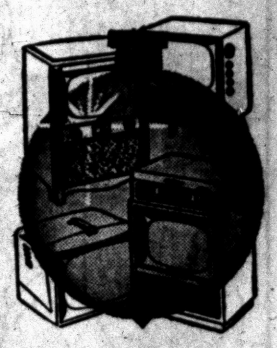

COLOR TV RCA USED $250 Up
SWEETS RADIO and TV SHOP
422 West Huron Street Phone FE 4-1133
FREE PARKING
Open Monday and Friday Nights 'til 9

Grants KNOWN for VALUES **MORE**
WISE SHOPPERS KNOW—YOU GET MORE VALUE AT GRANT'S



FROM OUR CANDYLAND
Just imagine your youngsters' delight when they open these holiday surprises

Chocolate Favorites — Complete selection of rabbits, chicks, eggs. 10c -- 1.98
Cream-Filled Eggs — Coconut and fruit-and-nut centers. Boxed. 25c -- 59c

Marshmallow Novelties .....2 for 5c up
Foil-Wrapped Chocolate Eggs.....39c bag
Your Name Engraved Free on Hollow Mold
Ready-Made Easter Baskets.....59c to 2.29
See Grant's Complete Selection of Brightly Colored Baskets, Candies & Fillers



Rich in color and charm... to brighten your home
POTTED TULIPS
Deep scarlets... brilliant yellows. Hardy potted tulips with the charm of Holland itself. Planted in rich soil. Compare these plants with those you usually find priced up to twice as much. Save at Grants. **1.69**



Symbols of Easter for your home... or for gifts
PLANTED LILIES
So delicately shaded, so regally tall, so heartily fresh. Brighten the hearts of friends, grace your own home with their loveliness. Grants low money-saving price makes it possible for you to give several. **1.98** and up



Tall, graceful blooms... hardy growing plants
HYACINTHS
Herald Spring's arrival in your home with these graceful clusters of colors. Dew-fresh for lasting loveliness, they have just arrived in time for gift-giving. Choose from pink, white or blue blooms. **79c** and up



Baby Easter Chicks
2 for 25c
15c Each
Chicken Feed—10c Bag

SHOP 10 A. M. 'TIL 9 P. M.
W.T. GRANT CO.
MIRACLE MILE SHOPPING CENTER

Easter GIFT Specials!
at **SHAWS**
Michigan's Largest Jewelers
No Money Down

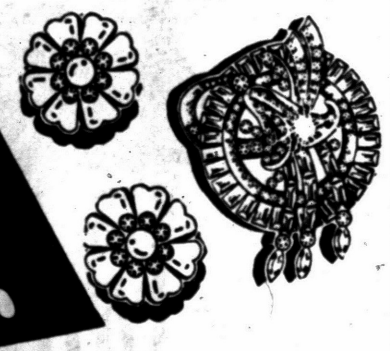

Diamond Locket and Chain 25c a Week $6.95

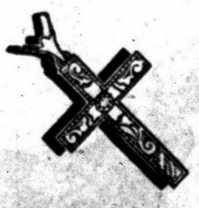

Diamond Cross and Chain 25c a Week $6.95

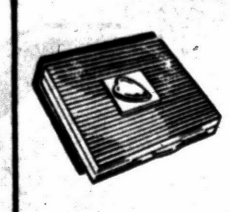

Beautiful New Compacts from $1.95

Speidel, Anson and Swank Men's Jewelry from $1.00



Leather Travel Alarm Clocks Reg. $6.95 $4.95

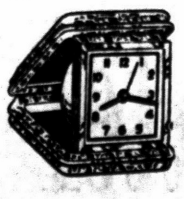

Men's and Ladies' **Genuine Leather Billfolds** Values to $5.00 $1.69



Men's Smart Cameo Rings 50c a Week $9.95



Ladies' **2 Diamond Birthstone Ring** 50c a Week $9.95



Keuchun & Photo Locket **Keymaster** from $2.95



For Easter Glamour
Costume Jewelry
$1.00 To $49.50
Rhinestones or new multi-color fashions. Necklaces, pins, earrings, bracelets and matching sets to complement your new Easter outfit.

Wear a New Watch for Easter
priced as low as $12.95
Bulova
Elgin - Benrus
Hamilton
Wittnauer
Gruen and Others

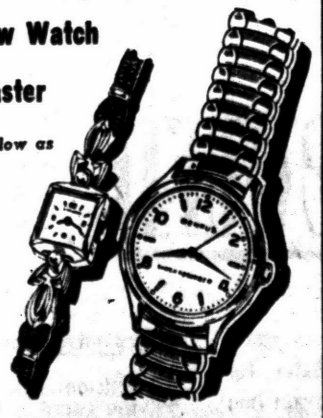

SHAWS
MICHIGAN'S LARGEST JEWELER
24 N. Saginaw St. PONTIAC STATE BANK BLDG.

Junior Editors Quiz on NEWS PICTURES



QUESTION: How are news pictures sent by wire?

★ ★ ★

ANSWER: Years ago, photographs were distributed to newspapers by train, plane, car, and even by carrier pigeon. It often took days for a picture to get there. Today a picture can be flashed thousands of miles in minutes.

Here's how it came about: In 1933, Bell laboratories developed a picture sending apparatus, which The Associated Press put into service two years later under the name of Wirephoto. In operating the apparatus, an ordinary photo is wrapped around a cylinder on the sending machine. In newspapers across the country unexposed negatives or photographic paper have been placed on receiving machines.

An attendant presses a button, the cylinder on the sending machine revolves, and a tiny beam of light moves across it. A photo-electric eye transforms the rays reflected from the photograph into electrical impulses that are recorded by the receiver at the same moment they are sent. Within minutes all the impulses have been recorded. Then a finished photograph is made exactly like the one at the ending station. It is then engraved for printing your newspaper, soon after the picture was taken.

★ ★ ★

FOR YOU TO DO: Study the pictures in your newspaper and note how quickly they appear after the news events occurred.

★ ★ ★

(Edurn Turuiki of Honolulu, Hawaii, wins $10 for this question. If you have one send it on a postcard to Violet Moore Higgins, AP Newsfeatures, in care of The Pontiac Press. Tomorrow: Why doesn't Easter fall on the same date every year?)

Salary Deduction Error to Cost Someone $14,791

CLIFTON, N.J. (AP) — Back in 1921, someone in charge of making out school payrolls forgot to deduct a small pension contribution from a new schoolteacher's salary.

★ ★ ★

The error was apparently never rectified, and the teacher, Gladys V. Markus, continued getting her checks through the years without contributing to the pension fund.

Last night, the Board of Education received a letter from the state teachers pension and annuity fund saying that someone owes the fund $14,791.

The letter added that unless Clifton pays up, the state may withhold school aid from the community.

The board said Miss Markus should be required to pay the tidy sum.

France Produces Bomb Plutonium

PARIS (AP)—French atomic experts today said France has produced enough plutonium to build her own atom bomb.

This information leaked out of a restricted meeting of the French Atomic Energy Committee today, at a review of France's atomic capabilities.

Rumors have circulated for several months in France and abroad that the French would soon test their own atom bomb.

U. S. Rep. Melvin Price (D-Ill) said last week that France was capable of performing such an explosion within eight days but the French said this was without any foundation.

Chiang Gives Sermon

TAIPLE, Formosa (AP) — President Chiang Kai-shek and his wife gave Good Friday sermons today at services in their private church in a forest just outside Taipei. The sermons were broadcast over a national hookup. The Chiangs are Methodists.

News of Service Personnel



CUMMINGS



CORBY

Receiving recruit training at Great Lakes Naval Training Center, Great Lakes, Ill., is Edward Corby Jr., son of Mrs. Vilet Corby of Rochester, and Edward Corby of 42 S. Saginaw St. He attended Rochester High School.

★ ★ ★

Marine Pfc. Harold R. Cummings, son of Mr. and Mrs. William Cummings of 482 Kennett Rd. is currently home on a 30-day leave.

He is stationed at Camp Pendleton, Calif. where he is serving in the Drum and Bugle Corp.

★ ★ ★

Army Pfc. David E. Taylor, son of Mrs. Bonnie Donofrio of Clarkston and James E. Taylor of Detroit will dock in New York harbor Saturday after spending 33 months in Germany with the 10th Division's Engineering Battalion.



TAYLOR

Pfc. Taylor will be home for 30 30 days and then will report to Fort Benning, Ga. until his discharge in December. A former student of Waterford High School, he received basic training at Fort Riley, Kan.

Three Rivers, Mich., is at the junction of the St. Joseph, Rocky and Portage Rivers.

(Advertisement)

Do FALSE TEETH Rock, Slide or Slip?

FASTEETH, an improved powder to be sprinkled on upper or lower plates, holds false teeth more firmly in place. Do not slide, slip or rock. No gummy, gooey, pasty taste or feeling. FASTEETH is alkaline (non-acid). Does not sour. Checks "plate odor breath". Get FASTEETH at drug counters everywhere.

WE SELL WHAT WE ADVERTISE!

Our Low Overhead Means Savings to You.
A Little Out of the Way, But a Lot Less to Pay!

Clearance on SEALY & RESTONAIRE MATTRESSES—UP TO ⅓ OFF!

Shop the Rest — Then See L & S

L-S

1 Mile East of Auburn Heights
FURNITURE SALES
3345 Auburn Rd. (M-59)
You Always Buy for Less at L & S
9-6 Mon. thru Sat.—Fri. 'til 9 FE 5-9241

More newspapers are purchased in a day than all the votes ever won by any U.S. President. In 1956, President Dwight D. Eisenhower won the most votes ever received by a Presidential candidate, 35,585,316. A total of 58,000,000 newspapers are bought and read daily.

GENERAL WAREHOUSE

OPEN SUNDAY 10:30 to 2
2258 DIXIE HIGHWAY
NEAR INTERSECTION OF TELEGRAPH
LOTS OF FREE PARKING
Daily 9 to 6
EVES. OPEN Mon., Thurs., Fri. 'till 9

MOWER SALE $37.95



Regular 59.95
All the Newest Features
$5 LAY-AWAY PLAN
EASY TERMS!



6 Attractive Colors
Mother of Pearl TOILET SEATS
Regular 10.00 5.98

RADIO-TV TUBES 25% OFF
TEST 'EM YOURSELF...

REPEAT OF A SELL-OUT
TRASH BURNER 99c
Reg. 1.69
Week-End Only
Limit 2 Per Customer



ROMEX 14-2 3c Ft.
CUT TO LENGTH
UL Approved



LIGHTING FIXTURES



OUTDOOR POST LAMPS $4.63
Regular 9.95
PULL DOWNS $9.95
Regular 19.95
½ OFF LIGHT FIXTURES

GALVANIZED GUTTERS



10-Foot Sections 89c
COMPLETE LINE OF GUTTERS & SUPPLIES AT LOW PRICES



4.97 per gallon
Cans slightly dented but guaranteed first quality, no leakers.

THOR ELECTRIC DRILL 12.88
Develops more than ¼ H.P.



Clothes Dryer VENTS 1.79
All aluminum with automatic door. Full line of clothes dryer vent supplies at similar low prices.

BIG 4-FT. ALL STEEL WHEEL BARROW
Regular 13.95 Value 8.95



Du Pont's new synthetic rubber factory opening in Londonderry, Northern Ireland, in 1959 will cost $19,600,000.

Urges Senate Form Committee to Aid Veterans

Veterans should write lawmakers in Washington, D.C., urging that a standing committee on veterans' affairs be created in the U.S. Senate, it was suggested today by Lynn D. Allen, Oakland County clerk.

Allen, who said he was speaking as a World War I veteran and not as a county official, urged this move when he learned that no such committee exists.

Charles L. Watkins, parliamentarian for the Senate, informed Allen by letter that, at present, any measures pertaining to veterans are usually referred to either the Senate Committee on Finance or the Labor and Public Welfare Committee.

"The some 15 million veterans are entitled to a separate committee to study all matters that might affect them," said Allen. He added that many proposals affecting veterans have been "piled under" because there was not the proper committee to refer them to.

Allen has made a request to Vice President Nixon, Sen. Charles E. Potter, and Congressman William S. Broomfield for establishment of such a committee. The U. S. House has a similar committee, Allen believed.

The birthstone for May is the emerald.

SERVICE? Yes!

- Tape Recorders
- Record Players
- T.V.
- Hi-Fi
- Radio
- Inter-Comm. Systems
- P.A. Systems

BLAKE RADIO TV
3149 W. Huron
FE 4-5791

Aquarium Supplies



BRENDEL'S
2441 Auburn Rd. (M-59)
2 Mi. West of Utica FE 3-6141
Frozen Brine Shrimp in Stock at All Times

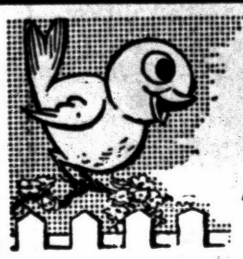

Springtime IS Picture Time

Be sure you're set for photo fun . . . stop in soon for all your camera needs!



CAMERAS PRICED FROM $4.95

BROWNIE Hawkeye CAMERA

The world's most popular snapshot camera!

Streamlined, stylish, easy to use! With the Kodalite Flasholder you can shoot color or black-and-white pictures indoors and out, right around the clock. Just load, aim, and press the button! Twelve big pictures on a roll. Smooth release, oversize viewfinder, hand strap.

EPPERT'S CAMERA SHOP
57 West Huron St. FE 5-6615

shower after shower after shower



there's always plenty of hot water



the new electric water heater way

GET IT HOT... GET A LOT every time. A new electric water heater provides plenty of hot, hot water for showers and all the family's needs. Detroit Edison has a new Super Supply Plan which makes heaters even more efficient and economical.

Here's the most convenient, modern way to **GET IT HOT ... GET A LOT** for an operating cost as low as $3.88 per month.

Only electric water heaters give you all these important advantages:

- ☒ Efficient—the heat goes into the water
- ☒ Fast—new, more efficient heating units
- ☒ Install anywhere—need not be near a chimney
- ☒ Outer shell—cool to the touch all over
- ☒ Automatic—all the time
- ☒ Safe—clean—quiet—modern
- ☒ Long life—meet Edison's rigid standards
- ☒ Edison maintains electrical parts without charge



See your plumber or appliance dealer

DETROIT EDISON
SERVES SOUTHEASTERN MICHIGAN

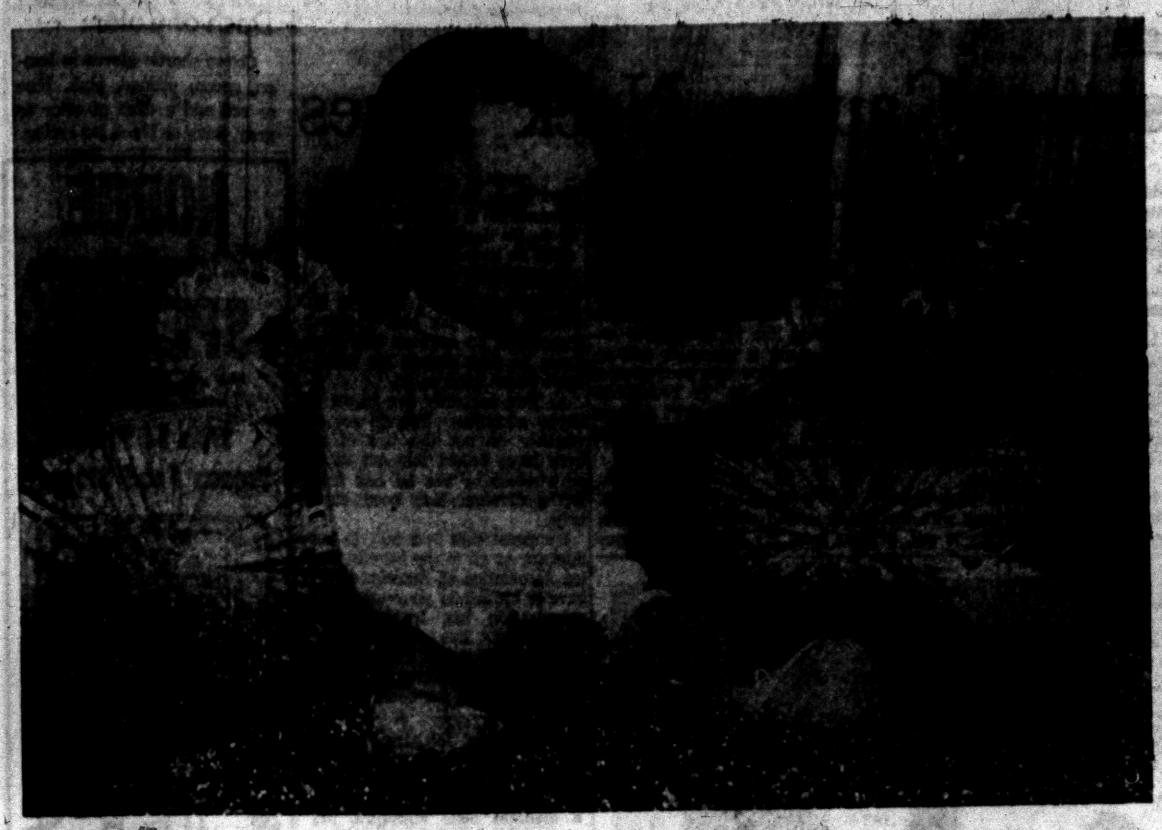

Look what the Easter Bunny left in the basket at the Richard Euler home on LeGrande avenue. Little Richard, the Euler's son, gives the appearance of an extra special Easter treat as he sits amid an arrangement of cellophane grass and plastic foam ducklings adorned with flowers.

Eager Kiddies Await Easter Bunny's Visit



Pontiac Press Photo

That perky loppy-eared bunny perched on the table seems as happy as his mistress, Deborah Rogers, about preparing the eggs for coloring. Deborah, daughter of Mr. and Mrs. William Rogers of West Iroquois road, is just about to dip an egg into a bowl of vivid purple dye.



Cuddly pastel-colored animals are Eastertime favorites of all youngsters. Here, Carol Warrick, daughter of Dr. and Mrs. W. Carleton Warrick of Chippewa road, clutches one of her soft 'n' fuzzy little friends while admiring the bunny and colorful basket she has received.



Our miniature model may not be wearing a chemise, but Mary Kim Segula is right in style as she poses with a nosegay of stephanotis centered with a rose. Dr. and Mrs. Robert L. Segula of Williams Lake road are parents of this tot.

All Set to Enjoy Big Day

Almost as soon as a child is old enough to toddle and to understand at all any of the aspects of our society, he learns that there are certain days scattered throughout the year to which the adult world accords special attention.

★ ★ ★

There's thanksgiving when the family unites for a lovely dinner, Christmas when little ones are told of the miracle of Christ's birth, and New Year's Day with its colorful parades.

SIGNIFICANT HOLIDAY

But perhaps the most significant holiday children learn to anticipate is the one we are to celebrate Sunday. In many homes throughout the city tots will headquarter in the kitchen to help mother dye the Easter eggs which they will enjoy Easter Sunday.

★ ★ ★

Perhaps some inquisitive children inquiring as to "Why do we have Easter eggs, Mommie?" have been told the "why" behind this custom. Perhaps mother has explained to them how the egg from which they know come cuddly and downy baby chicks is a symbol of new life.

A story that children are often told is that the Easter Bunny lays the eggs and hides them for youngsters to find. This tale evolves from the pagan custom of regarding the rabbit as an emblem of new life.

★ ★ ★

Whatever children may be told about this holiday season, the stories they hear are helping to give them a glimpse into the real meaning of Easter.

Useful Sweaters

Women find the sweater an indispensable fashion. In some form, it goes to the office, shopping, out to dinner, on weekends. Handy protection against weather changes.

Personal News of Interest

Holiday Means It's Travel Time

The George Heenan family of Seminole avenue left today for a holiday visit in Pittsburgh, Pa., with Mrs. Heenan's father, Paul Wheeler.

★ ★ ★

Dr. and Mrs. LeRoy R. Hill of Lakewood drive will spend the holiday with Dr. Hill's family, Mrs. Charles F. Hill and Doris Hill of Fremont, Ohio.

★ ★ ★

Mr. and Mrs. V. L. Ott of Cleveland, Ohio, and their daughters, Melissa and Melanie, arrived in Pontiac today and are visiting in the Sashabaw road home of the Carl E. Hoffmans.

★ ★ ★

The Wenonah drive home of Mr. and Mrs. Herbert J. Howerth will be the setting for a family dinner Sunday. At the gathering will be her mother, Mrs. Harry Wakeman of Ann Arbor, and her brother-in-law and sister, the Robert Clevelands and family, also of Ann Arbor. Also at the Howerth home for the holiday will be Mr. Howerth's parents, Mr. and Mrs. Herbert J. Howerth of Detroit.

★ ★ ★

Mr. and Mrs. Gordon T. Getsinger of West Square Lake road and the Richard Kerns of Franklin returned to their homes Wednesday after spending four days skiing at Boyne Mountain.

★ ★ ★

The Rev. and Mrs. L. W. Shafer of North Shirley avenue will entertain at a family reunion Sunday. Relatives from Toronto, Ont., Durand and Owosso will be present for the gathering, with a special family musical program planned.

★ ★ ★

Mr. and Mrs. Harry Pearce of Garland avenue returned to their home this week after vacationing for seven weeks at the Isle of Venice, Fort Lauderdale, Fla. Returning on the same plane with the Pearces were Dr. and Mrs. F. A. Mercer of Ottawa drive. The Mercers spent a month at Manhattan Towers in Fort Lauderdale.

The flight to Willow Run which transported the Pearces and Mercers also carried the Arthur Tulls of Gale road. Mr. and Mrs. Tull have spent the past four months vacationing in Miami.

★ ★ ★

S. Sgt. and Mrs. Roy E. Bowling and daughters, Susan, Cathy, Judy Ann, Donna and Sharon, will leave the city tomorrow after visiting her grandparents, the Claude D. Johnstons of Union street.

Sgt. Bowling was stationed at Clark Air Base in the Philippines for two years and has been transferred to International Airport in Duluth, Minn.

The J. F. Pattersons Jr. and son, Jack, of Roanoke, Va., are also visiting in the Johnston home.

★ ★ ★

Katherine Ann Smith of Brookdale avenue left today to spend her spring vacation from the University of Michigan in Miami, Fla.

Katherine, who is a senior studying dental hygiene, was accompanied by her aunt, Mrs. B. H. Stickney of Grosse Pointe. Miss Smith is the daughter of the William Ronald Smiths.

★ ★ ★

Mr. and Mrs. David Richards (nee Peggy Levely) of Upland, Ind., announce the April 1 birth of a son, Michael David, at Marion General Hospital in Marion, Ind.

Maternal grandparents are Mr. and Mrs. Stanton Levely of Elizabeth Lake avenue, and Mr. and Mrs. Walter Richards of Chicago avenue are the paternal grandparents.

★ ★ ★

Announcing the birth of a son, Gerald Jr., are Mr. and Mrs. Gerald Lewellen of Roseville. Paternal grandparents of the infant are Mr. and Mrs. A. B. Lewellen Jr. of Devonshire road. Mr. and Mrs. George Lock of Detroit are maternal grandparents.

Light Makeup Best for Day

Women perfectly skilled in applying mascara, rouge and eye shadow may be tempted toward dramatic effects even in the daytime.

Harsh daylight is very unkind and heavy makeup only accentuates features instead of softening them.

Permanents AT A LOW, LOW PRICE!

All work done by senior students under supervision of instructor.

Phone FE 4-1854

Closed All Day Wednesday

Call Miss Wilson Today for Information

PONTIAC BEAUTY COLLEGE

16½ East Huron

Behind Kresge's 2nd Floor

NOW! You Can Say "Charge It"

BURTON'S

Apparel for Women

75 N. Saginaw



PONTIAC STATIONERS

IN DOWNTOWN PONTIAC

Formerly Brown Bros.

4 N. Saginaw FE 2-4848

dress up your table for

EASTER



Wiggs has everything to help you set a beautiful table for Easter...

FINE CHINA

CRYSTAL

STAINLESS

FLATWARE

SERVING DISHES

DECORATIVE PIECES



Give the "Gift of Distinction" . . .

From Our Fine Collection

ENGLISH BONE CHINA

CUP and SAUCER

Every woman loves to receive one of these fine English bone china cup and saucers to add to her collection! (or treat yourself to one of these "collector's items"!)

Priced from $1.95 to $9.95

WIGGS

24 WEST HURON STREET

Shop Tonight 'til 9 P.M.

MERLE NORMAN COSMETIC STUDIO
Come in for a Free Demonstration!
12 W. Huron FE 2-4010

Amusing Nighties

Nighties this spring are amusing whimsies with low-waisted chemise styling. Fabrics remain the same durable, quick-to-suds-and-dry nylons and nylon blends.

Buster Brown
in person, will appear in our store all day tomorrow . . .



"HI, KIDS!
I'm Buster Brown
I live in a shoe,
I'll be in the store tomorrow, just to meet YOU!"

MOTHER, give your youngster the thrill of a young lifetime—the chance to meet the famous Buster Brown in person. Buster will be in our store all day tomorrow just to meet his many young friends. And he has a swell free gift for your youngster too!

YOUNGLAND
CHILDREN'S SHOP
INFANTS' AND CHILDREN'S WEAR — SUB-TEENS
BUSTER BROWN SHOES — BETTER TOYS
2161 S. Telegraph at Square Lake Rd. — Miracle Mile Shopping Center
Located Between Kinsel Drugs and J. C. Penney FE 5-9522

WAVES, and plenty of them, are the dominant note of femininity in the new coiffures.
RANDALL'S 88 Wayne St.
HARPER METHOD SHOP FE 2-1424

PARAMOUNT BEAUTY SCHOOL
11½ S. Saginaw, Eagle Theater Bldg., Pontiac, Mich.
Enrollments Available in Day or Evening Classes.
Write, phone or call in person for Free Pamphlet.
PHONE FEDERAL 4-2352



Orchard *From California*
DINNERWARE

Highly glazed featherweight semi-vitrified warm grey body, fired for lasting wear, resembling the finest of china. Beautiful to behold, thrilling to use, it's American Craftsmanship at its best.

5 PATTERNS:
Cherry (pictured) Mandalay (square)
Dogwood Wood Violet (square)
Orange Blossom

16-Piece Service for Four
Regular Price $19.00 Now $8.95
PLUS
40% Discount on All Open Stock

Choice of Over 60 Other Patterns 50% Discount

DIXIE POTTERY
For Your Convenience
Open Daily 10 A.M. - 9 P. M. Sunday to 9 P. M.
5281 Dixie Hwy. (Near Waterford) OR 3-1894



JOAN L. LaCLAIR

Mr. and Mrs. Earl J. LaClair of Chicago avenue announce the engagement of their daughter, Joan Louise, to Curtis Doil Watson, son of Bert W. Watson of Brownville, Ala., and the late Mrs. Watson. A July 26 wedding is planned.

No Need to Return Courtesy

By EMILY POST

"Dear Mrs. Post: I have been a bridesmaid in three weddings during the past three years. I am not extremely close to any of these young women although I do see them occasionally at social functions and visit with them every once in a while.

"I am going to be married this summer and would like to know if it would be improper to ask these girls to be in my bridal party. There are several other girls with whom I am more friendly and I would, of course, prefer to ask them.

"To include all would make the bridal party too large. Am I obliged to return the courtesy to the first three young women mentioned?"

Answer: You are not obliged to return their courtesy. A bride is expected to have her own very best friends for her bridesmaids and it would be unfair to replace any of these with someone else only because she had asked you to be her bridesmaid.

"Dear Mrs. Post: I spent the weekend at a friend's house and after returning home I discovered that I had forgotten a pair of brand new slippers. I wrote and told my friend about it and she mailed them back to me.

"After I received the package, I sent her the mailing cost. Now I understand she considered this an insult. Was I wrong in what I did?"

Answer: To send back a very few cents change was very petty. Had the sum been of importance, that would have been another matter.

"Dear Mrs. Post: I have been invited to the 50th wedding anniversary of very dear friends of mine. I know the 50th year is gold, but I cannot afford to give anything expensive. Will you please tell me what else would be suitable to give on this occasion?"

Answer: Anything in gilt or brass or anything with gilt or gold ornamentation on it—or something in golden yellow—would be suitable.

Keep Your Spine Straight

Poor Posture Causes Neck Lines

By JOSEPHINE LOWMAN

Q. "I have lines on my neck. It has wrinkled very badly on the back and sides and the lines run on down under my chin in front. Many women of my age do not have these. Why do I and what can I do to get rid of them?"

A. The lines probably were caused primarily by poor posture. You have had the habit of "giving in" at the back of your neck. By this I mean that you have not kept the spine straight through the region of the neck. This is the secret of beautiful carriage and a youthful neckline.

Lessening of fat between the skin and the muscles and increasing dryness also play a part, but posture has a terrific role. Try the following exercise which is corrective and also gives you the feeling you should have at the back of your neck:

Lie on the floor with your arms resting on the floor at your sides. Bend both knees and place both feet flot on the floor. Try to flatten your neck against the floor, making your neck as long as possible. Hold while you count to 10 slowly. Rest and continue.

In order to do this push down with your neck and back with the top of your head. This is not a motion you can see but you will feel it. When you walk try to keep the spine stretched in this way.

I also suggest that you take exercises and lubricate the skin regularly. If you, or any of my readers, would like to have these exercises, send a stamped, self-addressed envelope with your request for leaflet No. 10 "Is Your Chinline a Pain in the Neck?" Address Josephine Lowman in care of The Pontiac Press.

★ ★ ★

Q. "I have a very serious problem and would like to have your help. My husband tells me that he is in love with another woman. He is cross with the children. He doesn't want me to be close to him and never talks to me willingly.

"The only way I can get him to talk is to ask him questions. Sometimes he answers and sometimes he just shakes his head. I don't know what to do."

A. You certainly are in an unhappy situation. You do not say whether or not the two of you ever have talked this out at all, or whether or not he has asked for a divorce. You need expert help.

I suggest that you talk to your minister or go to the Family Service Association of America if they have a branch in your town. This organization has highly trained workers and has saved many a home from disaster. Perhaps later on you can persuade your husband to go with you for counseling.

★ ★ ★

Q. "Please tell me if my weight and measurements are correct. I am 5 feet 7 inches tall, weigh 150 pounds, and have a medium bone structure. My bust measures 38, waist 26 and hips 39½ inches. I recently have lost 20 pounds and am wondering if I should lose more."

A. If your frame is medium you should lose only from 5 to 10 pounds, no more. Concentrate on hip-slimming exercises for a little loss there.

★ ★ ★

Tomorrow: "Housewives! You Do Have the Time for Beauty Care."



Pontiac Press Photo

New officers of Pontiac Central High School PTA were elected Wednesday evening at a meeting in the high school. Talking over the election results are (left to right) Mrs. Robert Dorman (who was elected vice president), Mrs. Russel C. Bell, recording secretary, and Mrs. Dale Nolf (newly elected president).

Dear Abby . . . .

Dancing OK, but Squeezing Must Go

By ABIGAIL VAN BUREN

DEAR ABBY: We are a middle-aged couple who like to go square dancing. I am beginning to think my husband takes me along as a "front" so he can dance with all the young girls as he is still squeezing them after the music stops. Should I make him give up square dancing or what?



ABBY

SQUARE DANCER

DEAR SQUARE: Don't make him give up dancing—just squeezing.

★ ★ ★

DEAR ABBY: My problem is my 15-year-old daughter. She is a wonderful girl in many ways but she keeps her room, closets, drawers and desk in such a mess it makes me ill.

I have threatened, held back her allowance and done everything I could think of to get her to be neater but nothing helps. I always wind up doing it myself.

She tells me it doesn't bother her, and I should close the door and leave it alone. Can a mother in her right mind accept this kind of an answer? Please tell me?

GOING MAD

DEAR GOING: Your threatening, nagging and scolding will get you nothing but an ulcer. Close the door, Mother. When your daughter realizes that neatness is nicer, she'll reform, and not until.

★ ★ ★

DEAR ABBY: Everyone thinks I'm crazy because I willed my body to the medical school. When I die I don't want anyone crying over my grave. I cried over too many myself, including my two children.

If doctors could learn something from my body maybe they could find out why my own children didn't live longer and another mother would be spared what I went through. If you think I'm wrong I'll change my will.

WILLED BODY

DEAR WILLED: If YOU feel this way, your decision is the only one that is important.

★ ★ ★

DEAR ABBY: I am a girl, 14, and have two brothers who are 20 and 22 and they act like 2-year-olds. They each have a motorcycle and the way they race the motors and cut corners they cause a near riot where we live.

The neighbors hate us and I don't blame them. They show off and scare people and I am afraid they are going to get killed one of these days. What can a little sister do?

LITTLE SISTER

DEAR SIS: It's too bad you can't give your brothers a brain transfusion because they could use some of yours. Your parents should deal with them, and they had better hurry before the law does.

★ ★ ★

CONFIDENTIAL TO EV: Start letting your hair down with your children—while you still have some.

★ ★ ★

For a personal reply, write to Abby in care of The Pontiac Press. Enclose a self-addressed, stamped envelope.



CHARLOTTE A. McMANUS

Mrs. Elizabeth McManus of South Parke street announces the engagement of her daughter, Charlotte Ann McManus of Monroe street, to McKinley H. Beckett, son of the William Vosses of Rochester. The prospective bridegroom attends the University of Detroit. An Oct. 4 wedding is planned.

Dash of Color

Cotton shortie gloves in lemon, green, orange, pink, blue or red add a dash of color to gray, navy or black for spring.

Sorority Picks Candidate for State Title

Mrs. Frank Jalosky was selected as outstanding member of Alpha Alpha Chapter of Epsilon Sigma Alpha Sorority when that group met Thursday evening at the YMCA.

★ ★ ★

She will compete with other candidates at the Michigan State convention in May for the title of "Outstanding ESA Member of Michigan."

Mrs. Elmer Johnson, Mrs. Keith Clauser, Mrs. James George, Mrs. Donald Moore, Mrs. Eugene Burdette and Mrs. Clement LaBarge presented a skit.

★ ★ ★

Appointed chairman of the disaster fund was Mrs. Donald Stone.

City DAV Sends Easter Baskets to Disabled Vets

Mrs. Kenneth French and Mrs. Ralph Ellsworth will deliver 30 Easter baskets Saturday to Veterans' Hospital in Ann Arbor. The baskets were filled Thursday evening by members of Pontiac DAV 101 at Bemis - Olson post.

Oakland County Convalescent Home will also receive a large Easter basket from the group. Mrs. Amy Harp is in charge of a Pontiac State Hospital project.

Plans were discussed for participating in the Memorial Day parade and for attending the June 20-22 DAV convention in Sault Ste. Marie.

Wayside Gleaners Installs Officers

Mrs. I. J. Davis was installed as president of First Baptist Church Wayside Gleaners Thursday afternoon in Barnett Chapel. Mrs. Harold Elliott, who was the speaker, installed the new slate of officers.

Mrs. Mary Hanson took office as first vice president; Mrs. Frank Lefurgy, second vice president; Mrs. Elmer Bogardus, secretary; and Mrs. Ethel Winkley, assistant secretary.

Others were Mrs. Mae McDonald, treasurer; Mrs. Harry Armstrong, assistant treasurer, Helen Barnett and Mrs. H. L. Scott, choristers.

NORGE
Refrigerator-Freezer
SPECIAL
11.3 Cubic Ft.
With 54 Pound Frozen Food Storage



11 Cu. Ft. Refrigerator Freezer
$198

NORGE
AUTOMATIC WASHER

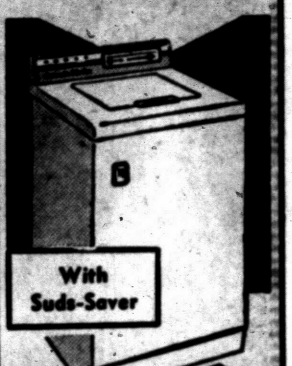

With Suds-Saver
Reg. $279.95
For Only
$168
With Trade

Buy Now
NO MONEY DOWN!
2 YEARS TO PAY!
Open Monday and Friday Nights 'til 9 P. M.
WAYNE GABERT
121 North Saginaw
Phone FE 5-6189

Original Broadway Cast on L. P. Records and Stereo Tapes
"Music Man"
"Westside Story"
Others Available



VIC'S RECORD SHOP
FE 8-6531
702 W. HURON

Easter

In the Easter miracle, there is hope and inspiration to lift the head and reward the spirit. Share the joy of Easter with your family, friends, neighbors . . . visit your church on Easter Sunday.



Spencer's
FLOOR COVERINGS
3511 Elizabeth Lake Road

COLONIAL SOFA



Cover as shown—Beige, Brown and Gold Textured Tweed. Many covers to select from.

An interesting and very comfortable small sofa (73 inches long), foam rubber cushions with coil spring base. For the 'Not Too Large' home. But it is 5 ft. 2 ins. between the arms.

Reg. $299.50
NOW . . .
$189.50

You will enjoy shopping at Gentry's
DRAYTON HOME FURNISHINGS
4479 Dixie Highway Open Every Friday Night 'til 9 P.M. OR 3-2300

EXCLUSIVELY AT THRIFTY DRUGS COSMETIC DEPT.

NEW OIL PROTEIN SHAMPOO

CURLS and WAVES HAIR

Without Permanent Waving



Fragrant FLORESS conditions your hair, shampoos, curls and waves like a permanent!

Shampoo your hair with fragrant liquid FLORESS, the new miracle hair-conditioning PROTEIN oil wave shampoo. Gives you lovely alluring curls and waves right while you shampoo and set. No more messing with home permanents and all the expensive sprays, lacquers and wave sets that go with them. FLORESS Protein Oil Wave Shampoo rejuvenates your hair. Each shampoo and set actually waves and curls your hair beautifully with sparkling life and lustre. No matter whether you're blonde or brunette . . . or if your hair is dyed or bleached . . . your hair will comb out into miraculously beautiful "stay-in" curls and waves. Full money-back guarantee. $1.50

In Pontiac Exclusively at Thrifty Drugs

Thrifty

148 N. Saginaw Near Sears

4985 Dixie H'y Next to National Foods An SDD Store

Huron, Cor. Telegraph

We Give Holden Red Stamps

Parent-Child Closeness Can't Be Forced

By MURIEL LAWRENCE

That morning Chuck's mother phoned his father at the office to announce that his final measle had disappeared. That evening his commuter father dashed into his railroad terminal's bookstore and bought "The Wizard of Oz." After supper he read Chuck several chapters.

★ ★ ★

Reaching the point where Dorothy tries on the magic shoes of the squashed Witch of the East, he paused to turn a page. Chuck said intensely, "Hurry up, Daddy —go on, go on!"

His father raised his eyes from the book to look into the familiar 5-year-old face that fever had so recently made flushed and distracted — and between him and Chuck there flashed one of those moments of completed intimacy which, piled up, build our love for another person.

He thought, "This is extraordinarily satisfying. I shall read to Chuck after dinner every night."

★ ★ ★

He did. He read to Chuck when he was exhausted from defending ideas to his promotion manager. He read to him when he would have preferred to read his newspaper to himself. He read to him when his stomach was upset by a client's favor of a rich lobster lunch. But the moment of completed intimacy did not return.

STORIES DISCONTINUED

Finally he faced this — and the story hour was discontinued.

A week later he and Chuck were waiting for the car's oil to be changed at the garage. Suddenly he remembered a packet of butterscotch in his pocket.

As Chuck accepted his piece, he said incredulously, "Gosh, thanks, Daddy" — and abruptly again there was between them one of those unplanned moments of completed intimacy which, added together, enrich and deepen our love for one another.

★ ★ ★

These are vital moments between us and a child. But they come by themselves and can never be made to happen.

So we are foolish to try and make them happen by maintaining rituals of story hours, games and other activities with a child when we have ceased to enjoy them ourselves.

Indeed we stop them from recurring when we do.

Only experience proves this to us. But young parents can at least acknowledge the boredom they feel when they have allowed one experience of intimacy with children to turn into cut-and-dried habit. The children are as bored as they are — and are grateful to be freed from the need to pretend they aren't.



Two-year-old Mitchel Laine Hall is all set to place the last egg in the large bow-bedecked basket held by brother Michael, 4. The boys, children of Mr. and Mrs. Morris Hall of North Telegraph road, spent a busy morning helping mother select colors and designs for the eggs.

Leal Emes Unit Hears 2 Talks

"Luke, the Physician" was discussed by Mrs. Lawrence McDowell and "God's Plan for the World" by Eleanore Kellogg, when the Leal Emes Group of First Presbyterian Church met at the home of Barbara Hall on Evelyn Court.

Guests at the Wednesday meeting were Mrs. Alice Croy, Jean Miller and Mrs. Eleanor Zeitler. Mrs. Martha Mock assisted the hostess. Ethel Graham, group chairman, also participated in the meeting.

In May members will meet at the home of Josephine Seeley on Sylvester street, with Harriet Gates assisting.

Tip Porter More on Overnight Trip

It is customary to tip a train porter more for an overnight trip than for a daytime trip.

And if you ask for any special service, tip more generously than if you had only routine attention.

Get Furnishings That Will Wash

The more washable furnishings you live with, the easier it is to keep a clean, attractive home.

Think in terms of washability when you shop, and you'll save both money and anguish.

Daily care of a house, with the aid of soapsuds and water, is the most efficient housekeeping. So plan your shopping, plan your work schedule — and have many happy housekeeping years.

Mrs. Bickley Hosts Queen Mary Group

Mrs. George Bickley entertained Queen Mary Section of Needlework Guild in her Mechanic street home Thursday for luncheon. Mrs. Henry Milligan acted as cohostess.

Members spent the afternoon sewing baby garments and knitting mittens. The April 17 meeting will be in the Draper avenue home of Mrs. Nelson Hill.

Plumbers Auxiliary Marks 10th Birthday

Woman' Auxiliary to the Pontiac Master Plumbing Contractors celebrated its 10th anniversary at a dinner held at Rotunda Inn.

Three charter members, Mrs. Ted Cook, Mrs. Floyd Temple and Mrs. Ezra Mason were present. Mrs. William Fleming was a guest.

If you see a friend's picture in the paper or a picture of some member of his family, why not clip it out and mail it to him?

RENT BUY

PAY AS LITTLE AS $10 Plus Cartage PER MONTH

With option to buy!

All money paid in will be applied towards the purchase price!

BLOND, MAHOGANY, EBONY, CHERRY OR WALNUT



NEW LESTER or KIMBALL SPINET or CONSOLE PIANOS

TEN YEAR GUARANTEE

See the beautiful Lowrey Holiday Organ on display in our show room as advertised in the Saturday Evening Post at $995.00 with percussion.

Ask About Our Easy Budget Terms!

GALLAGHER MUSIC CO.

18 E. Huron FE 4-0566 Pontiac

Hear the Thomas and Lowery Organ

WE ARE OPEN MONDAY AND FRIDAY NIGHTS 'TIL 9 P.M.

TERRIFIC GIFTS for little Tykes

Easter TOYS

Now Available . . . at

Karen's TOYLAND

"Next to Karen's Floor Covering"

5028 Dixie Highway OR 3-2100

Do Away With Hard and Rusty Water!

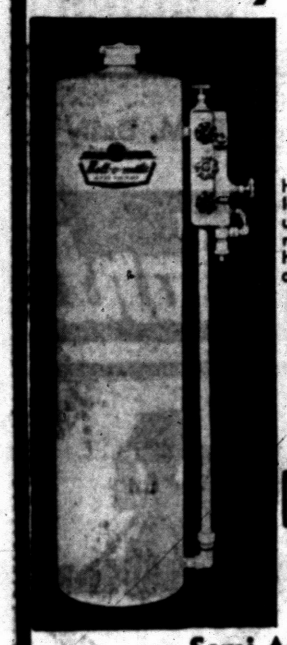

Have a whiter wash, softer clothes, lovelier complexion, and even save up to 80% on soap. If you are renting a softener unit, you can now have your own Water Softener for only

$5.43 Per Month

Including Sales Tax

No Money Down

10 YEAR WARRANTY

FREE WATER ANALYSIS

Semi-Automatic— Only a Few Minutes to Regenerate

For Information Call:

CRUMP ELECTRIC, Inc.

3465 Auburn Road FE 4-3573

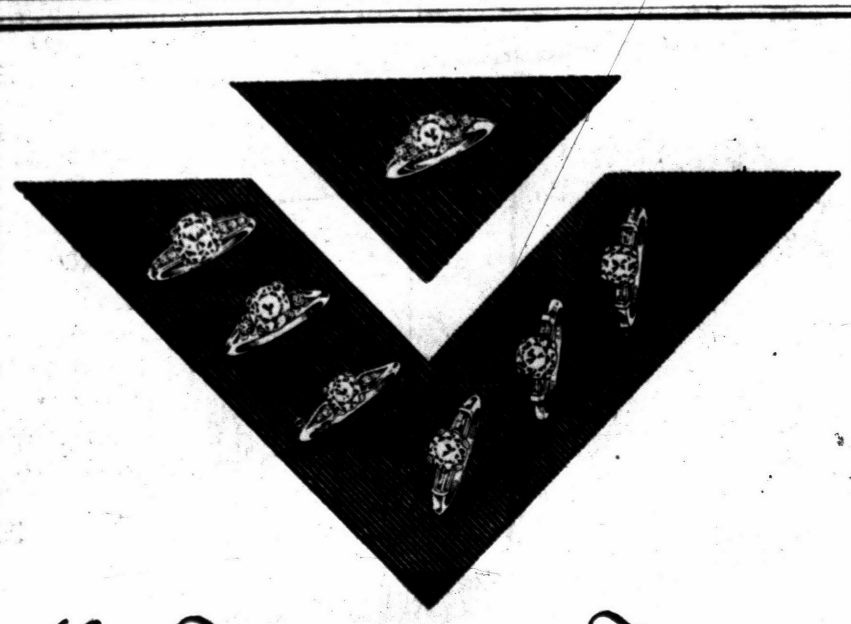

Easter Time-Engagement Time

Time to think of *diamonds* - for Easter, the day of faith and hope - is one of the most glorious days to symbolize your future together. The diamond engagement rings shown were especially selected for *fine color, cutting* and *clarity* - for the quality in which we take *particular* pride.

As Pontiac's oldest jewelry store, Pauli Jewelers have for more than three generations furnished diamonds of highest quality Buy with confidence, where Grandfather purchased the ring of most importance in his life.

Fred N. Pauli Co.

28 W. Huron FE 2-7257

"The Store Where Quality Counts"

STOP! LOOK!

Get this All-New 1958

FRIGIDAIRE WASHER-DRYER PAIR

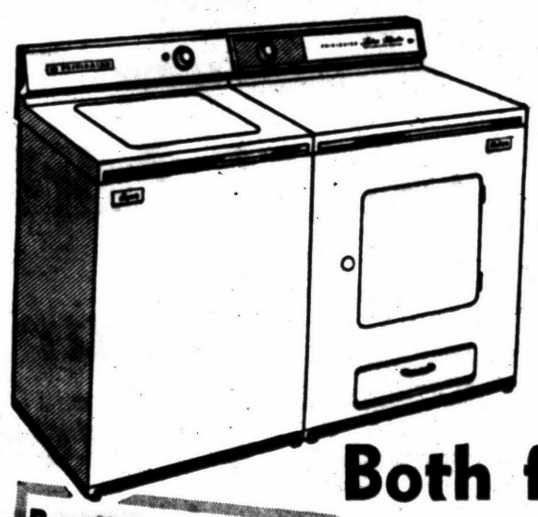

RATED No. 1

For Cleanest Clothes! For Lint Removal! For Driest Spin!

by U. S. Testing Co., Inc.—largest, most diversified independent testing organization of its kind in the world. Founded in 1880. In a test of six leading automatic washers under controlled laboratory conditions. Reports #29123 and #29123-A, May 3 and May 10, 1957.

Buy Now—Save Now! EASY BUDGET TERMS

Both for Only $314.90 WITH TRADE

ULTRA-CLEAN WASHER

Clothes come up to 50% cleaner with the new Frigidaire Washer and Superior Advanced 3-RING AGITATOR. Lint Chaser Ring "sweeps" out lint. Circulator Ring guards against tangling. Energy Ring creates surging currents that gently flush out deep-down dirt. $169.95

WRINKLES-AWAY DRYER

The wonderful new '58 Fabric-Master Frigidaire Dryer practically ends ironing of man - made fabrics, smoothing out mussed or creased clothes in jigtime. Come in today, see it . . . compare it . . . then look again at that low, low price tag. $144.95

FREE PARKING RIGHT IN FRONT OF OUR STORE

CLAYTON'S FURNITURE CARPETS APPLIANCES

Guaranteed Service-After-Sale!

3065 ORCHARD LAKE RD. FE 5-9474 KEEGO HARBOR

NEW! Pine Spray International Sterling



An exciting design with delicate inlaid motif and sweeping concave panels interpreted in smart contemporary manner. All pieces gracefully sculptured . . . curving gently towards plate for perfect symmetry in a balanced place setting.

Our Special Introductory Offer....

for April only

Take advantage of this wonderful opportunity to enjoy the pride and pleasure . . . the daily delight that comes with owning precious sterling. It's real and lasting . . . to be enjoyed every day with complete assurance—constant use only adds to its loveliness.

STERLING IS FOR NOW...AND FOR YOU

Honeymoon service for two With two 5-pc. place settings at regular price

Our Free Gift to You WORTH $15.25

1 Butter Knife, 1 Sugar Spoon

Homemaker service for four With four 5-pc. place settings at regular price

Our Free Gift to You WORTH $27.75

1 Butter Knife, 1 Sugar Spoon, 1 Tablespoon

Family service for eight With eight 5-pc. place settings at regular price

Our Free Gift to You WORTH $63.75

8 Additional Teaspoons, 1 Tablespoon, 1 Butter Knife, 1 Sugar Spoon

5-pc. PLACE SETTING

(1 Teaspoon, 1 Place Fork, 1 Place Knife, 1 Salad Fork, 1 Place Spoon) ..... $30.00 Fed. Tax Incl.

PAY ONLY 10% DOWN – 10% A MONTH

Connolly's JEWELERS

16 West Huron St., Pontiac FE 2-0294

Also 45 Walnut St., Mt. Clemens

CERTIFIED GEMOLOGISTS—REGISTERED JEWELERS—AMERICAN GEM SOCIETY

Key U.S. Steel Executive Sees No Danger of Financial Collapse

By JAMES L. KILGALLEN

NEW YORK (INS) — A key executive of the United States Steel Corp. said today that, in spite of the recession, the country is not headed for a financial collapse like that of the 1930s.

Robert C. Tyson, chairman of the Finance Committee of "big steel," and one of the best informed authorities on business conditions, pointed out that as a matter of fact there are "hopeful factors" in the current situation.

COMBAT SETBACK

"We should note that we have not had at this time, as we did in 1929, a great speculative market, financed on thin margins with borrowed money," he declared in an interview.

Moreover, he added, business men and government have learned from the experiences of the 1930s how to combat an economic setback—or at least, how to cushion a recession.

When will the recession end?

To this question, Tyson replied: "Some economists say we are over the hump. I'd call that extreme optimism. Others say the slump will last for months. That's extreme pessimism.

★ ★ ★

"I'd say the end of the recession will come somewhere in the middle. There is talk around that the business upturn will come early in summer—that is, late in the second quarter or early in the third quarter."

AUTHORITIES VIGILANT

Tyson, in discussing the hopeful factors, stressed that the monetary authorities have been vigilant in seeing to it that no great collapsible structure of speculative bank credit has been reared this time.

He also noted that it is true that we have had this time, as in the 1920s, a great postwar housing boom, financed with mortgage money. The spiraling collapse of real estate values with successive waves of foreclosures in the early 1930s, he explained, served greatly to aggravate the credit collapse which followed.

"But things are vastly different this time," he said. "Home mortgaging practice has significantly shifted from lump sum, short maturity loans, to monthly amortized, 20 to 30-year obligations, more like rent. Much of the debt is also guaranteed or insured by the government.

EQUITIES GROWING

"The owners' equities in their homes are thus steadily growing and big lump sum due dates have been eliminated.

★ ★ ★

"These two factors alone could be sufficient to guarantee that we are not headed into another nationwide financial paralysis."

Tyson also pointed out that businessmen as a whole are now conducting their affairs with far greater prudence and deliberation than ever before.

"This augurs well for the period ahead," he declared.

Another encouraging factor, he said, is that large volumes of construction in public roads, schools and utilities remain to be performed.

★ ★ ★

The inflationary effects we are experiencing now, according to Tyson, are the result of the increasing costs of products beyond the ability to increase the efficiency of those products' production.

Tyson switched to labor policy. Parenthetically, he remarked that some labor leaders would not agree with what he was about to say. He went on:

"As long as you pay more to get the same thing you have inflation. As long as you pay more to produce a thing and sell it at a higher price you have a spiral. The basic costs are employment costs. These costs are inclusive of items such as pensions, fringe benefits, etc., which have grown in leaps and bounds.

COSTS GO UP

"If you increase employment costs too rapidly, it is easy to see why other costs go up with it. Employment costs underlie virtually all other costs. Costs push up the prices of products. That's why this is called 'cost-push' inflation."

He called attention to the rapid growth of giant labor unions and claimed that the "seemingly endless and irresistible wage-cost-price spiral of inflation" is wrought primarily through labor power.

"I see this spiral manifest in the affairs of U.S. Steel," he said. "Year after year, in peace and in war, in periods of good business and in periods of bad, the employment cost marches steadily upward and carries all other costs with it. "Surely a resourceful American people can find a way to check this institutionalized inflation and do it with justice to every one concerned."

Discussing the transition that has come about in the country, Tyson said he fears that the once self-reliant American people have come to rely blindly upon government to take care of everybody. "Is this what we really want in this country?" he asked.

Seeks to Delay Trial of Beck

Attorney Says Senate Report Lends Prejudice and Hostility

SEATTLE (AP)—Contending a recent Senate committee report provoked hostility and prejudice against Dave Beck Sr., the attorney for the former Teamsters Union president yesterday asked that Beck's federal income tax evasion trial be delayed six months.

★ ★ ★

Beck is scheduled to go on trial in Federal District Court in Tacoma May 5 on charges he evaded $254,000 in income taxes for the years 1951-53.

Beck's attorney Charles S. Burdell said prejudice against Beck had been stirred up by a Senate Rackets Committee report issued March 25 which said Beck had stolen at least $370,000 from the Teamsters Union.

★ ★ ★

Beck contends the money was a loan and has since been repaid.

In asking for the continuance, Burdell challenged the U.S. district attorney to back up the Senate committee report. Burdell said if the district attorney concurred in the committee statment, the government would have no tax case against Beck.

The federal courts have ruled, Burdell said, that embezzled money is not taxable.

North Arkansas Tornado Destroys Two Homes

MARSHALL, Ark. (AP) — Two homes were destroyed and several others were damaged by a tornado which struck on the outskirts of this north Arkansas town yesterday.

Alva Compton, 65, a farmer of near Marshall, was cut on the head by a large hailstone during a heavy storm which preceded the twister.

HERE ARE THIS WEEK'S SPECIALS IN
MELMAC COMPLETER PIECES



No. 61 BREAD & BUTTER, CAKE OR PIE PLATE. Just the right size—6⅛". In colors for you to choose from. You will need a complete set for your Mallo-Ware Service. List Price 90c. OUR PRICE 69c EACH

No. 160 SERVING PLATTER. This large size Serving Platter is big enough for a king-size fowl. You must see this beauty—a terrific value in a "must" item to complete your Mallo-Ware Set. List Price $4.25 OUR PRICE $2.98 EACH

YOUR CHOICE OF 6 HI-FASHION COLORS... At your WRIGLEYS SUPERMARKETS

At Electro Mart
Like 2 SETS in ONE!

It's a console... It has advanced Slimline styling for your living room. Comes in a wide range of models and prices.

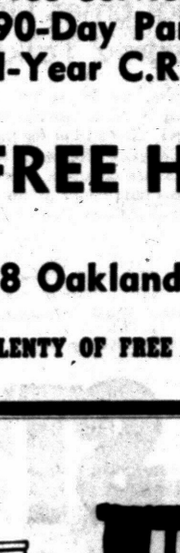

..quickly and easily

Slip the portable from the console. It's like no other portable for it has a giant 7" speaker.

it's a portable... Smart portable TV for use anywhere. Picture size: 21" overall diagonal; 261 sq. in. viewing area.



SYLVANIA



Model 21M201M

★Big Trade-in
★Free Delivery
★Free Service
★90-Day Parts Warranty
★1-Year C.R.T. Warranty

THIS WEEK'S SPECIAL
Model 21C409J $169.95 with trade

FREE HOME TRIAL

Open 9 A. M. to 9 P. M. Daily

158 Oakland FE 2-3781

PLENTY OF FREE PARKING IN REAR

C&V Electro Mart

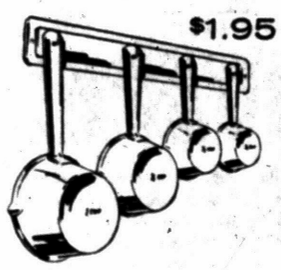

$1.95 value only 79c
longhandled measuring cup set

...Yours, Just For Looking At The New

Admiral. Slimline ELECTRIC RANGE

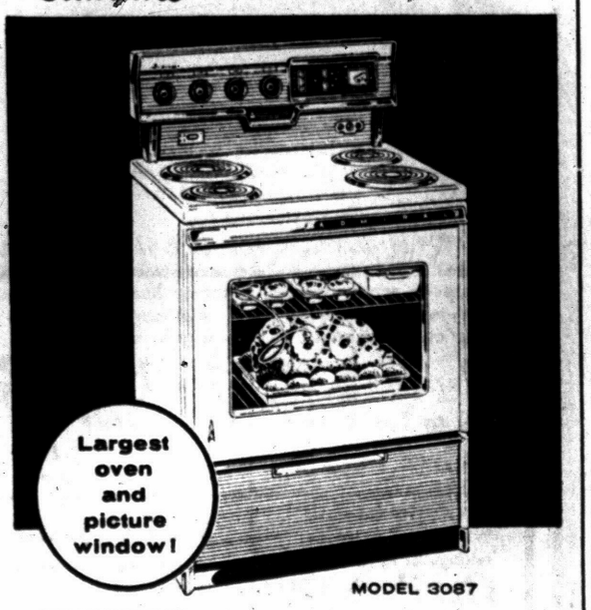

MODEL 3087

COMPLETELY AUTOMATIC...PLUS..
- New Built-In Look
- Recessed Top
- Divided Top
- Removable Oven Door
- Rollers (Optional)

Prices Starting As Low As $138

NO MONEY DOWN... $2.00 Weekly!
OPEN TONIGHT 'TIL 9

WKC Phone FEderal 3-7114
108 NORTH SAGINAW



WKC buys BIG and Gives You BIG SAVINGS

Come in and look over all the new 1958 models . . . Conventional type Maytags . . . Automatic Washers and Dryers . . . All at new low prices! We have 2 carloads of them for you to choose the Maytag that suits your family needs!

Newest MAYTAG Pair!

Maytag Automatic Washer

Now, for only $177 at WKC, you can get the finer Maytag . . . with the fabulous automatic water-level control that permits selection of correct water level for any size load. So automatic, it washes, rinses, damp dries and shuts off automatically! Famous lint-remover tub!

Maytag Halo-of-Heat Dryer

This is not an ordinary high-heat, hard-on-clothes dryer . . . this is the finer Maytag with the gentle Halo-of-Heat that safely, gently dries ALL fabrics! Not 1, not 2, but THREE temperature settings that coordinate the heat to the fabric! Now only $177.

Your Choice $177 With Trade

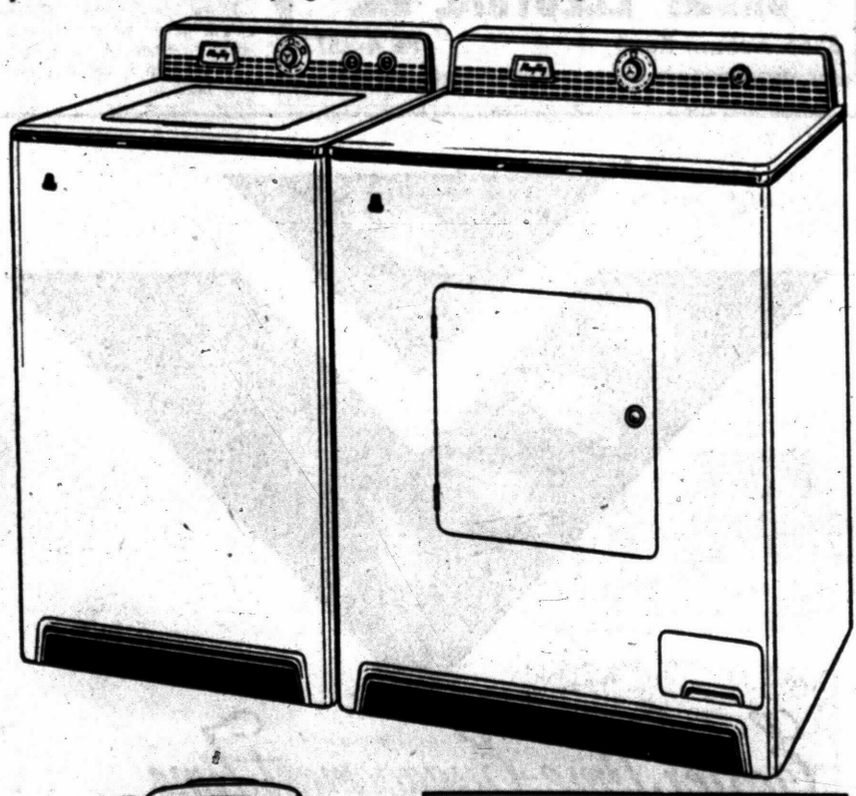

New 1958 MAYTAG Wringer Washer With Famous Gyra-foam Washing Action $88

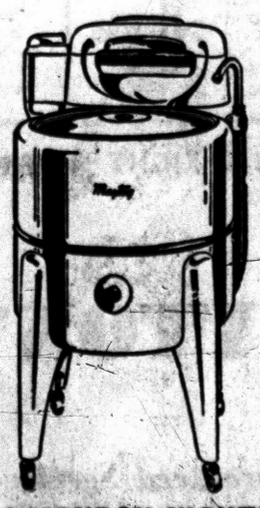

Dependable Maytag quality and performance. Enamel finish stays beautiful and easy to clean. Maytag Gyratator creates currents that gently force water through your clothes.

New 1958 MAYTAG Deluxe Washer With Square Aluminum Tub $2.00 WEEKLY

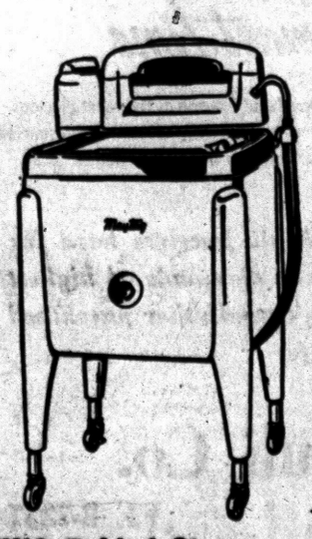

Sturdy one-piece pressed aluminum tub will stand heaviest use—won't rust, rot, chip or dent. Has hinged lid—permanently attached, makes handy work table.

NO DOWN PAYMENT!
Up to 3 YEARS TO PAY

WKC Phone FEderal 3-7114
108 NORTH SAGINAW

OPEN FRIDAY and MONDAY NIGHTS Until 9—FREE PARKING Behind Store

Waterford High Girls to Sell Easter Eggs

By SANDY CLEMENCE

Members of the Waterford Township High School Girl's Athletic Association are spending part of their Easter vacation working to raise money for various school projects.

The girls will be on duty all day today selling colorfully designed Easter eggs in the township super markets. Sally Fawcett and Cathy Lobb are co-chairmen of this annual money-making project.

Yesterday, the annual Easter assembly was held. Principal speakers were: James S. Fry, principal; Lanny Younger, student council president; Paul O'Neill, principal of the junior high; and Jim Green, Linda McDowell, and Tom Hatfield, WTHS students.

Other portions of the assembly included selections by the A Cappella Choir and a film showing the high school and various activities.

PRESENT ONE ACT

A one-act play, "The Valiant," by Holsworthy Hall and Robert Middlemass, was also presented by the Speech II class. The cast included: Terry Walker, Sharon Del Montier, Bill McDonald, and Jim Fish.

Members of GAA Letter club attended the National Collegiate Athletic Association swimming meet at the University of Michigan Saturday.

Making the trip were: Laura Terry, Carol Ponn, Elaine Chapman, Judy Kent, Barb Martin, Carole Huff, Sue Springer, Linda Harrison, Carole Moore, Linnea Hedlund, Marcia Adair, and sponsors Barbara Frank, Patricia Vannorsdall, and Norma Feiler.

Elections of the senior class motto, song, flower, and colors were held in senior homerooms Tuesday.

Tentative plans are being made for a joint panel of the Future Social Workers clubs from Waterford, Pontiac Central, St. Frederick and St. Michael High Schools to discuss the accomplishments of the various clubs during the past year.

A special edition of the school paper, called "The Anchor Goes 'Mad'," was distributed Wednesday. It was a take-off on the popular "Mad Magazine."

Wednesday, three teams of students from Waterford Township High School put on an orientation program for ninth graders at Isaac E. Crary Junior High School. These teams talked to the social studies classes to inform them of the courses that are offered at the high school.

TELL WHAT'S WHAT

They discussed college prep, special courses and graduation requirements, general and business courses plus the student council, school activities, clubs, and sports.

WTHS students on the teams were: Don Tate, Dusty Smith, Brenda Lewis, Carole Wade, Gayle Coffey, Diane Golding, Carolyn Ball, Dave Gustafson, Tim Patterson, and Joyce McCullougl.

Others were: Coila Anderson, Julia Dovre, Bill Poffenberger, John Herrington, Lanny Younger, Lois Pearsall, Sharleen Peters, Larry Ettinger, and Sally Fawcett.

Student Director Is Shelly Simmons

'Who Dunit?' Next Play at W. Bloomfield April 22

The Junior class of West Bloomfield High School ha begun play practice for their production of "Who Dunit?" by C. B. Gilford, under the direction of Robert Nelon.

Members of the cast are Otis Walton, Sue McMartin, Janice Petterson, Lee Peters, Monty Alkire, Linda Bellows, Kathy Warren, Mike Marsh, Fred Schilling, Marsha Simpson and Connie Meredith.

Sandy Thomson and Donna Mehrkamper are prompters and the student director is Shelly Simmons.

The play is a mystery with comical parts. The performance of the play will be open to the public April 22.

Tuesday the Wayne - Oakland County All League band presented an assembly at the Holly and Milford High School. Members from West Bloomfield School are Ervin La Pratt who plays the French horn and Sheilah Murphy who plays the bassoon.

Orion Singers Slate Concert

3 Groups to Present 'Showers of Song' Thursday Evening

The Lake Orion Community High School "Showers of Song" vocal concert by the three choral groups who won superior ratings at the district contest at Royal Oak recently will be Thursday at the senior high auditorium beginning at 8:30 p.m.

The 100 singers under the direction of Evelyn Michilletti, will present spiritual, comical and traditional numbers.

The Girl's Glee Club, Boy's Glee Club, and the A Cappella choir will each present a group of numbers. Tickets are available from chorus members or at the door.

Tuesday a banquet was sponsored by the Latin students of the school and their sponsor Mary Oliver. The students were dressed in traditional Roman togas, and ate their food while seated on mats.

★ ★ ★

SCIENCE SURVEY

Since the launching of the first sputnik by Russia, there has been a lot of criticism leveled at American education. Particularly, are charges that not enough high school students are being taught mathematics and science.

A survey taken by the University of Michigan, Lake Orion Community High School has revealed the following statistics:

★ ★ ★

Eight math courses are offered, with 58 per cent of the students taking elementary algebra; 97 per cent, plain geometry; 19 per cent solid geometry; 19 per cent, trigonometry; 21 per cent, general mathematics; 17 per cent, consumer mathematics; 33 per cent, basic arithmetic; and 57 per cent refresher mathematics.

Five science courses are offered. Fifteen per cent of the students take general science; 41 per cent, biology; 22 per cent, chemistry; 15 per cent, physics; andd 20 per cent, conservation.

Walled Lakers Win Writing Awards

Seven Walled Lake senior and junior high school students have won awards in the Southeastern Michigan Scholastic Writing Contest.

Wade Dick won the highest honor, a key award, for his sports writing. His copy will be forwarded to the national contest, along with that of 235 other key winners.

Dorothea Buck's essay and Marianne Clark's poetry won commendations.

There were four winners in the junior high school. Carole Kirchner's short story and Pat Hughes' essay were awarded honorable mentions, while commendations went to Dodie Duckwitz for a short story and to Carole England for an essay.

RECEIVE AWARDS MAY 7

The awards will be presented at a ceremony to be held at the Detroit Art Institute May 7. Wade will receive a key and a dictionary, the others, certificates.

★ ★ ★

There were more than 9,000 entries from 258 schools in this regional contest.



Pontiac Press Photo

EASTERN WRESTLERS — Members of the Eastern Junior High School Wrestling team, Richard Abare, 334 Judson St., (left) and Anthony Rubio, 32 W. Wilson Ave., watch Donald DeVoe, instructor, as he gives them a few suggestions during their match.

16 Junior High Wrestlers Prepare for Tournament

Eastern Junior High School's newest activity, wrestling, has really gained popularity since its beginning three weeks ago.

Already 16 boys in all three grades have participated in two matches, one with Lincoln and one with Madison junior high school students.

They are now preparing to compete in an all junior high school tournament April 12 at Pontiac Central High School. This will be the first year Eastern has participated in wrestling.

Eastern wrestlers are Richard Abare, Richard Alvarado, Jack Bass, Gary Carter, George Cohen, Therry Davis, Tom Eichhorn, Richard Ewer, John Green, Jim Jones, Tim Kline, John May, Lynwood Nichols, Tony Rubio, A. J. Shaff, and Jim Zink.

★ ★ ★

The following boys participated in a recent tumbling assembly: Richard Alvarado, Jerry Bellows, Johnnie Burgess, Jerry Olague, Ernie McDaniel, Willie Powell, Garry Pressnell, Jerry Ryan, Tom Smallwood, Everett Spence, Eddie Thaxton, Steve Thompson, and Charles Waters.

The boys gave demonstrations of headstand routine, forward roll, backroll extension, skip up, neck snaps, head snap, hand spring, flip, distance diving, dive roll, high dive, and three-man dive.

Since the season for tornados in Michigan is approaching, Easterners are making plans for a series of practice tornado drills. The plan for this type of drill is that the pupils march to the designated tornado safety station and remain seated there, away from windows, until the "all clear" signal is given.

The Easter season was observed at Eastern with a special assembly yesterday. The Rev. Paul Hart of First Methodist Church, was guest speaker. The choir sang "Let There Be Music" and James Pointer gave a reading, "The Legend of the Dogwood." Other hymns sung by the assembly were "Palm Branches" and "Christ the Lord Is Risen Today."

Dr. Russell Curtis, Coordinator of Secondary Education, sang a solo, "I Walk Today Where Jesus Walked."

AT WASHINGTON

As a prelude to the Easter vacation of today and Monday, the students at Washington Junior High School attended a musical assembly yesterday.

The secular portion of the program consisted of "April Showers," sung by the newly formed Girls Triple Trio and "Easter Parade," done by the Girls' Glee Club. The latter group also sang "The Green Cathedral" and "All Things Bright and Beautiful."

Fred Fink acted as narrator for the Ninth Grade Chorus which performed the following sacred numbers portraying the Crucifixion: "A Mighty Fortress Is Our God," "Lovely Appear," "The Palms," "Fairest Lord Jesus," and "Were You There." Willie Jo Sain and Harold Reynolds were soloists for the last two numbers.

Student accompanist for the group was Deanna Relyea. Julia Hollyer and Gordon Wilder, music instructors, were in charge of the program.

AT MADISON

Members of the Madison Junior High School music department have really been busy during the past week. All vocal groups are preparing for the annual Spring Concert to be presented on April 23.

Yesterday, the Ninth Grade Chorus, under the direction of David Stimac and accompanied by William Coffing, presented an Easter Assembly.

The program, which was broadcast from the Little Theater, consisted of a number of appropriate songs and readings. The script was written by William Coffing. Speech students who participated in the program were Sharon Stickle, Clara Dawson, Penny Pritchard, and Winfred Miracle. They were directed by Patricia Clark, speech instructor.

Tuesday, Madison students and faculty assembled in the gym to watch a wrestling demonstration by the Pontiac Central High School Wrestling Team. The group is coached by Bill Willson.

Wednesday, the Bowling Club will hold a banquet and trophies will be awarded to the year's top bowlers.

Misses Osmun, Kline to Head Central's J-Hop

By WILLIAM BANK

Charlotte Osmun and Patricia Kline are the co-chairmen for the Pontiac Central High School J-Hop which will be held May 10.

Other committee chairmen elected this week to plan the dance sponsored by the junior class include Isabel Hawn and Patricia Watson, tickets; Carol Haire, publicity and programs; Vasiliki Sekles, music; Samuel Hartman, refreshments; Judy Thies, patrons; Barbara Paterson and Pauline Herron, decorations; and Bruce Bergstrom, post dance.

The Latin students have decided how they will distribute the funds raised by the sale of their Latin newspaper.

They will give $15 to the American Red Cross and Boys' Town (Nebraska), $46 to Starr Commonwealth, $33 to Girls' Town (Texas) and the Pontiac Soldiers War Memorial which they started in the Washington Cathedral. The group's donations to charities now total $3,600.

HOLD CONCERT DINNER

The Senior and Junior Girls' Ensembles gave an all religious dinner concert at the YWCA Tuesday. The Junior Girls sang "O Boni Jesu" and the "Crusaders Hymn" in which Sandra McDowell had a solo part.

The senior group sang "Bless the Lord, O My Soul," "God So Loved the World," and "Oh For the Wings of a Dove." Marilyn Vernon sang "Thanks Be to God" and Chrisanthy Annas was the piano accompanist.

★ ★ ★

The Vocal Music department presented an Easter assembly Wednesday. "Meditation" from the score of Gunfare and "May Thy Blessed Spirit" were sung by the Boys' Glee Club. The Junior Girls' Ensemble sang "O Boni Jesu" and the Selective Girls' Glee Club sang "God So Loved the World." The Senior Girls' selection was "Oh For the Wings of a Dove."

Peter Cox sang "Were You There" and Vickie Whitecar ended the assembly on a highly religious note by singing "The Lord's Prayer."

The staff of the Student Union has been increased by seven. These new members are Sue Clark, William Kath, Richard Jackson, Charlotte Osmun, Barbara Strang, Judy Castell, and Shelby Murphy.

The Hi-Y and Y-Teen Clubs are planning a combined hay-ride and dance for April 19. The dance, which follows the hayride, will be held in the YMCA.

Clarkston Clubs Give to Needy

Future Teachers, Hi-Y Members to Present 262 Easter Baskets

This weekend will be a more pleasant one for the children living in the Oakland County Children's Center.

Members of the Clarkston High School Future Teachers and Hi-Y Clubs will present them with 262 Easter baskets they have prepared.

Mary Inman and Paul Bennett received the senior high school trophies Saturday for their entries in the Clarkston Science Fair. John Gettel was presented with the elementary school trophy.

Medals for superior work in science in the junior high division were given to Joan Payne, Nancy Walker and Tom Wells. Ronald Fusilier, John Allen and Tom Kno received medals in the elementary department.

Bill Jacobs received a special award in mechanical drawing. Superior ribbons were awarded Sharon Collick, Lucy Oakley, Jody Wilford, Larry Morgan, Betsy Osgood, Judy Ellibee, Pat Anthony and Shanna Stewart. Several of the superior projects will be entered in the State Science Fair at Hillsdale College.

Michael Biallas Wins MSU Scholarship

By MICHAEL BUCHANAN

St. Michael High School senior Michael Biallas has won the Alumni Distinguished Scholarship Award to Michigan State University.

The scholarship entitles Michael to $1,000 per year for four years if he maintains the university's specified grade point average.

Those students who received all A's on their report cards which were distributed this week include: Ronald Andrews, Michael Biallas and Mary Ann Johnson, all seniors;; Ruth Kovacik and Jane Rindfusz, juniors; and Marilyn Biallas, sophomore.

Classes ended Wednesday noon this week for the beginning of Easter vacation. Students will return to school April 14.

Milford Club Keeps Busy

"Besides being a very active organization at Milford High School, the Future Nurses Club is a definite asset to the entire community," according to Mrs. Elda LaVoy, sponsor and biology teacher.

★ ★ ★

There are two boys among the membership of 22 which meet twice a week and each donates three hours of work weekly to some activity outside of the school.

Major institutions benefiting from these future nurses are the convalescent homes in the area. They assist doctors and registered nurses in serving food, making beds, and many other duties.

The first aid room in the new $2,000,000 high school is operated by the club. Future nurses are on duty during all study periods and records are kept on all pupils who become ill.

★ ★ ★

"If a pupil goes to the first aid room too many times because of illness, he is reported to the principal and the seriousness of his case is brought to the attention of his parents for further medical attention," Mrs. LaVoy said.

Club members were in charge of the recent polio drive conducted in the Milford area and this year's project proved to be one of the most successful, she added.

★ ★ ★

They have just finished assisting the Oakland County Tuberculosis Association with the diagnostic and X-ray work in the area. The filing of each report plus directing individuals in X-ray procedure proved very beneficial, she concluded.

★ ★ ★

During a recent fluoride treatment program in the elementary schools, Dr. Robert J. Lawrence was assisted by the group who "did a magnificent job," he said.



Pontiac Press Photo

FUTURE NURSES — Milford High School seniors Carol Barkham and Barbara Baird (left to right) tabulate and file pupils names during a recent visit of the mobile tuberculosis X-ray unit. This is one of the many jobs of the Future Nurses Club at the high school.

15 Emmanuel Christian Pupils Receive Letters

Nine basketball players and six cheerleaders each received a school letter at an assembly at Emmanuel Christian High School this week.

The athletes include: Charles Marion, Ted Wickman, Harvey Keith, Clarence Groner, Bill Pittman, Jim Pittman, Phil Wood, Howard Bolin and Bob Knisley.

Glenda Locke, Carolyn Ludwig, Lillie Wilson, Pat Morris, Joy Malone and Judy Jones were the cheerleaders who received the awards.

Disc Data and Chatter

Music in the Round

by Dick Saunders



The battle to be the most popular of pop records produced a shuffling of current favorites this week, and "Lollipop" finally got licked.

Sitting on the sideline, waiting for her chance, Laurie London walked into the melee and came up with a touchdown on the first play with "He's Got the Whole World in His Hands."

All I can say is "Wow," and "Mahalia sings it better!"

★ ★ ★

Local record shops list "Twilight Time" by The Platters, as second in sales this week, and this number looks like a "rrrreeely big wun" (as a certain TVMC would put it).

★ ★ ★

In third are the Chordettes with "Lollipop." Fourth place is solidly nailed down by Ricky Nelson with his coupling of "My Bucket's Got a Hole in It" and "Believe What You Say."

Fifth is Huey Smith and "Don't You Just Know It" which is obviously vying for "Worst Record of the Year" honors.

★ ★ ★

MAD BULL DEPT.: Coming on like one are "Chanson D'Amour" by Art and Dotty Todd; "Return to Me" by Dean Martin; "Crazy Love" by Paul Anka; and "Witch Doctor" by David Seville.

★ ★ ★

POP ALBUMS: Selling in the Pontiac area are "Warm" (Columbia CL-1078) by Johnny Mathis; "Come Fly With Me" (Capitol W-920) by Sinatra (a mixed up LP, not his best); "I Remember Buddy" (Columbia CL-1114) by Jerry Valé; and "After Hours" (King 395528) an Earl Bostic bouncer.

THE JAZZ NEST: If you like on-the-spot concert recordings, you'll go for "Just Jazz" (Decca DE-9055). This is the third in a series of "Just Jazz" LP's.

★ ★ ★

If you are in a contemporary vein, it will be a well received item. Don't let the cover fool you if you like Lionel Hampton. He's only on one cut (sad, but true).

AWNINGS



by Flexalum

Awning Specialist — your Assurance of Satisfaction."

Call FE 5-2102

L & V Awning & Window Co.

163 W. Montcalm Pontiac

LEONARD'S offers

An invitation to wear America's most beautiful diamond rings To Cherish for a Lifetime Portrait Interlocking Diamond Rings



Rings enlarged to show detail

Reg. $300 Our Price $150

Reg. $200 Our Price $100

Here are the finest examples of the diamond craftsman's art . . . diamonds chosen for fire-bright brilliance and mounted in settings of exquisite loveliness . . . at the lowest prices ever for such high quality.

Rings in Perfect Position

★ Assured Satisfaction ★ Guaranteed Quality

LEONARD'S

20 N. PERRY

FE 4-4503

OUTBOARD BARGAINS

3 HP Johnson	1955	$ 95
3 HP Johnson	1956	105
3 HP Johnson	1956	115
5 HP Hiawatha		65
5 HP Firestone	1955	65
5 HP Johnson	1952	95
5 HP Chief	1956	45
5½ HP Johnson	1955	165
6 HP Wizard		45
6 HP Lawson	1954	45
7½ HP Sea Flyer	1955	75
7½ HP Mercury	1954	135
7½ HP Evinrude	1952	135
7½ HP Evinrude	1952	125
10 HP Mercury	1950	125
12 HP Elto	1954	50
15 HP Johnson (Elec.)	1956	275
Mark 20 Mercury	1954	235
Mark 25 Mercury (Elec.)	1956	325
25 HP Johnson (Elec.)	1955	375
25 HP Johnson	1954	295
25 HP Johnson	1953	225
30 HP Evinrude (Elec.)	1956	395
35 HP Johnson	1957	395

Guaranteed for 30 Days and Tank Tested at Time of Sale

USED OUTFIT

Beautifully equipped 14' Moulded Wolverine Boat, Trailer, Mercury Mark 40, Only $1250 with terms.

Dealer for These Boats

THOMPSON, CROSBY, ARISTO CRAFT, LAKE AND SEA, CHEROKEE, AERO CRAFT, ALUMA CRAFT, FREELAND, AQUA SWAN, SPEED QUEEN

Now is the Time for a Motor Tune-Up By Our Factory Trained Mechanics

SEE THE NEW V-50 JOHNSON OUTBOARD

SLAYBAUGH'S

630 Oakland Ave. FE 8-0453

Perennial Border Is One of Garden's Best Features



SPREAD TRIPLE XXX NOW!

Triple XXX Lawn and Tree Food 10-6-4 organic base lawn food combined with spring snows, thaws, and rains will give your lawn a head start and assure a "Green Lawn From Spring To Fall".

NOW! Triple XXX Lawn and Tree Food improved formula means real economy. Half as much goes twice as far as ordinary fertilizers.

And Triple XXX Lawn and Tree Food is precision formulated for balanced feeding of your lawn and trees. Like humans, lawns must have balanced diets from proper nutrition sources. Triple XXX Lawn and Tree Food does just that. With an organic base it feeds and enriches longer. F.T.E. supplies necessary minor mineral foods. Other vital chemicals and mineral plant foods in exact proportions assure your lawn proper nutrition from the best sources on a built-in feeding schedule.

If weeds are a problem use Triple XXX Ban-A-Weed for summer application.

This year make yours a Triple XXX lawn
For beauty . . . for easy care . . . for economy!
Contains F.T.E.

THE STADLER FERTILIZER CO.
1010 Denison Avenue Cleveland 9, Ohio

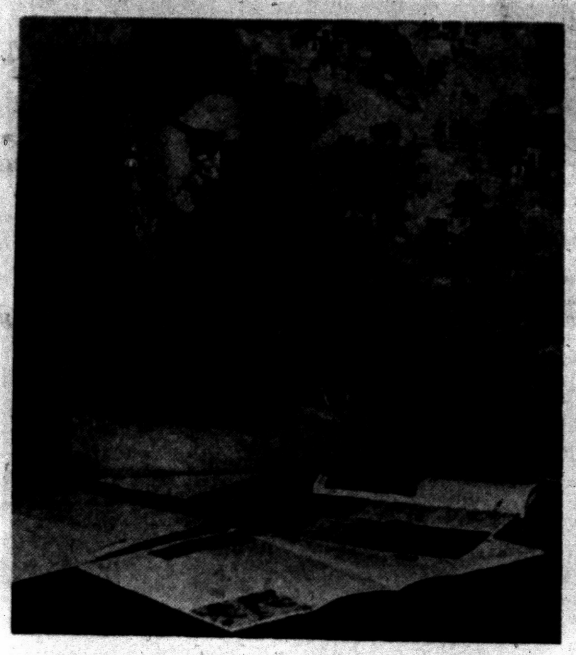

Pontiac Press Photo

PLAN YOUR GARDEN — Mrs. John Rundell, 4700 N. Rochester Rd., Rochester, the horticulture chairman of the Rochester Branch of the Woman's National Farm and Garden Assoc., Inc., first makes a mental plan of her proposed garden and then puts it down on paper to see if it's workable. She uses a scale of one half inch to each foot of the garden.

Area Gardener Tells How, Why

Sees Beautiful Picture With Flowers, Shrubs on Any Plot Size

By MRS. JOHN RUNDELL

Rochester Branch of the Woman's National Farm and Garden Assn., Inc.

(This is the third in a series of articles by a member of one of the 27 branches of the Woman's National Farm and Garden Assn., Inc., throughout the area which will be printed on the farm and garden pages this year.)

Many people have hoped to do some landscape painting, and thus capture some of the beautiful scenery which nature's artistry provides. For various reasons, they never reached their goal.

It is possible for any person with a plot of ground, be it large or small, to create a beautiful picture with the use of flowers and shrubs. Simply develop a wide border of perennials, one of the garden's most attractive features.

There are many things to be considered in making this garden picture. First, select a location with a good background and thus save yourself time and effort in planting one. This background may be a wall, fence or a border of shrubs and evergreens. Follow this by taking measures to put the soil in the best possible condition, as this is to be a long-range project.

Now you are ready for a planting plan drawn on paper. A scale of one half inch to the foot should be workable. Compile a list of the bulbs, plants and shrubs to be used.

PLANT TALLEST FIRST

In placing the material it is well to begin by using the taller growing varieties in the background with plenty of space for development. Follow with the medium tall plants and finally the low growing materials in the foreground. Place them all according to the time of bloom.

Here is a list of plants which can be used in a border: early dwarf iris, Virginia bluebells, spring flowering bulbs, coral bells, pentstemon, scarlet bee-balm, anchusa, hardy asters, roses, clematis, sweet scented lavender hidcote blue, blue globe thistle and hemerocallis.

Lilies are greatly prized for the perennial border. The madonna must have a shallow planting to insure bloom; the regal is a must because of its beauty and fragrance and is easily grown from seed; the rubrum bloom in late summer.

One learns with experience the many combinations which go together. We have one combination of pink climbing rose, delphiniums and the madonna lilies.

In another part of the garden, the old fashioned bleeding heart, cherished for its sturdiness as well as beauty and the single pink peony and primrose are delightful together. The bleeding heart has been handed down in the family for four generations.

Blooming at the same time in early June are: the single pink peony, the tall bearded iris with the Siberian iris in white and deep purple; hardy alyssum (basket of gold), sweet rocket, shasta daisies, lemon lilies and double buttercups. Red oriental poppies can be used for accent.

REPETITION DESIRED

Repetition is extremely desirable in this plant. Because of variation in height and time of bloom it is advisable to use the same type of plant at several points throughout the border. Phlox is good for this purpose. It may be moved even when in full bloom. Seeds should not be allowed to form as they reduce the amount of bloom.

Special plants should be used in wet, dry, sunny or shady locations. Plants which do well in the shade include: keeria for the background, nicotiana, day lilies, balsam, impatiens, tuberous begonias, aquilegia and lobelia.

The border can remain gay in the fall by using masses of mums, zinnias, marigolds, calendulas, and alyssum.

One last suggestion . . . when your Easter lily has faded, plant it in the border where its feet will be shaded. You may be rewarded with bloom in the fall.

When the ground freezes cover it with mulch for winter protection.

Landscape Gradually

Don't try to completely landscape a new home in one year. In the first year concentrate on developing a good stand of grass and tree planting. If you are planning a terrace surfaced with colorful and permanent quarry tile, it is best to have it laid before extensive plantings of shrubs. Unless you are eager for plenty of outdoor work, don't plan intricate landscaping—it's not the installation, but the upkeep.

GARDEN TOOLS OF ALL TYPES
RENT IT, Inc.
1706 S. Telegraph FE 4-3505

FENCING
Complete Line
Cut to Size
STEEL CLOTHES POSTS
9 FT. HIGH
4 FT. ARMS
$12.95 Pr.

Steel Garden Rake . . . $1.99

10 FOOT LENGTHS SQUARE TYPE EAVESTROUGH
$1.29 Per Length
We carry a complete line of eavestrough and fittings. Bring your measurements and we'll help you in selecting your needs.

Lawn Wheelbarrow $7.95

SEED Fertilizers
WE RENT:
Lawn Rollers — Spreaders
Garden Tractors — Floor Sanders
Boadway-Shell Hardware
650 Auburn Ave. FE 2-6506
Mon., Thurs., Sat., 8 to 8; Tues., Wed., 8 to 6; Fri., 8 to 9
Not Open Sunday.

Farm and Garden News

Although Science Cuts Work Gardens Aren't Automatic

By CYNTHIA LOWRY
AP Newsfeature Writer

CHAPPAQUA, N. Y. — Each year, in this magic world of science, we're introduced to new gardening miracles. Each year there are more fertilizers, insecticides, herbicides, improved varieties of plants, more gadgets.

And each year we gardeners feel a little closer to that state in which all flowers and vegetables grow perfect, tall straight and unblemished and we work just a little and spend happy hours sitting back and surveying the beauty we have created.

Alas, we're still a long way from the instant, automatic garden. Fertilizer must still be spread, lawns must still be mowed, hedges clipped, weeds dug, mulches put on, taken off, dug in.

However, improvements and mechanical aids have made it possible for us to do more gardening than one person could in the old days. Fortunately the improvements have come along to



help us while the old fashioned gardener has been disappearing from the scene.

* * *

Now that spring has officially arrived, there are still a lot of the basic chores to be accomplished. It is just about time, in many areas, to sow peas—sweet and eating.

Beforehanded gardeners dug their sweet pea trenches last fall, and it is now just a matter of putting in the seed and setting up either brush or a trellis for the vines to climb during the warming weeks and months ahead.

It is time too, to sow those hardier seeds—larkspur, spinach, California poppy, ageratum, calendula, portulaca, for a few — to get a head start on the season.

TRANSPLANTING TIME

It is time to make the first transplantings so the young plants will have growing room. My favorite potting soil consists of two parts sifted garden soil, one part sifted compost, one part light sand or peat moss, laid down carefully in a box with a bottom layer for drainage.

The trick is to have the soil of the seeding box thoroughly moist and to use a cleft stick (a wooden popcicle stick, with a V cut in the end does nicely, aided by a paring knife) to dig the plant and all its delicate root system, and move it with as little disturbance as possible. Water thoroughly, and cover for a day or so to give the plant a chance to recover.

Other seeds, on the hardy side, may be sown in the cold frame.

Something new for spring — a shrub, a tree or even digging up a new flower bed — does something for the gardener's soul similar to what a new hat does for every woman.

Pure Merion Blue Grass
Lb. $1.49
94% Purity — Germination 75%

SACCO
100-lb. Sack $3.85
Regularly $4.85

G and F
10-6-4
100 lbs. $5.25 Reg. $6.25

20 Varieties of Fertilizers in Stock. 15 Varieties of Lawn Seed. Bulk Garden Seed.

VITALITY FEED STORE
756 North Perry St. FE 4-8234

We Give HOLDEN RED STAMPS



Headquarters for SCOTTS Lawn Care Products
FERTILIZER: ALL POPULAR BRANDS
FINE LAWN SEED MIXTURES
SPREADERS—ROLLERS—RAKES
BARBER'S FEED STORE
OPEN DAILY 8 TO 8—SUNDAYS 9 TO 4
8665 Highland Rd. (M-59) ½ Mi. W. of Pontiac Lk. OR 3-9162

GROW GRASS not weeds



Made by DAVISON, makers of Nurish, the water soluble plant food.

Granulated Wonder Gro Is Formulated For Michigan Lawns--High Nitrogen Content (12-6-6)

Crowd out ugly crab grass with a healthy lawn. Ordinary fertilizers contain too little *Nitrogen* to provide the fast, vigorous, healthy growth that grass needs. Feed your lawn with Wonder Gro. Granulated Wonder Gro is specially formulated to match recommendations of Michigan State University. Easy to apply, feeds longer, dustless, odorless, will not burn or blow away, because it is granulated.

Proper Lawn Feeding Costs Less
2500 sq. ft. coverage (50' x 50') . . . **$2.50**
5000 sq. ft. coverage (50' x 100') . . . **$3.95**

more Economical...more Efficient because it's GRANULATED



Each granule of Wonder Gro is a tiny *atom* of complete plant food. Wonder Gro does not lay on top of the grass but settles down into the soil, providing high Nitrogen content, longer feeding at the roots. *Dustless, odorless, clean, free flowing.*

ON SALE NOW IN MICHIGAN AT BETTER HARDWARE AND GARDEN SUPPLY DEALERS

Lower prices famous SCOTTS® SEEDS



These best of all grass seeds are the greatest bargains in years. Lawn for lawn, Scotts cost *less* than inferior kinds. Scotts is long-lived, all perennial, guaranteed 99.91% weed-free, clean, sure-growing seed. Buy Scotts in the brand that produces the lawn that suits your needs:

PICTURE® — superb dress-up lawn — $1.75
FAMILY® — good looks, good wear — $1.45
PLAY Brand — quick, rugged cushion — $1.00

PONTIAC
BARBER'S FEED STORE 8665 Highland OR 3-9162
BULMAN HARDWARE 3545 Elizabeth Lake FE 5-4771
C & G HARDWARE Sylvan Shop Ctr FE 8-8521
FAY'S HDWE & SPTG GDS 906 W Huron FE 5-8389
FOSTER'S HDWE & GDS 1651 S Telegraph FE 2-3599
KING BROTHERS 2391 Pontiac FE 4-0734
LEWIS HARDWARE 4460 Elizabeth Lake FE 2-1409
McKENNA HARDWARE 900 Joslyn Rd FE 2-5489
F J POOLE 147 Oakland FE 4-1596
M V POOLE 2333 S Telegraph FE 8-9618
REGAL FEED & SUPPLY 28 Jackson St FE 2-0491
VITALITY FEED STORE 756 N Perry FE 4-8234
Auburn Heights
KEEGO HARDWARE 3320 Auburn Rd FE 2-1625
KELLY'S HARDWARE 3994 Auburn Pont FE 2-8811
Drayton Plains
REGAL FEED & SUPPLY 4266 Dixie Hwy OR 3-2441
Keego Harbor
KEEGO HARDWARE 3041 Orchard Lk FE 2-1625
Orchard Lake
STRONG BROS HDWE 3375 Orchard Lk FE 2-6353
Oxford
M A KAMM FEED & GRAIN 33 Pleasant OA 8-2293
Rochester
CASE'S HARDWARE 335 Main St OL 1-4211
Union Lake
McKIBBEN & CHILDS 1576 Union Lake EM 3-3501

Your lawn, old or new will grow greener and stronger with *New* TURF BUILDER . . . the complete grass fertilizer . . . no odor . . . no burn. 5,000 sq ft - $4.50

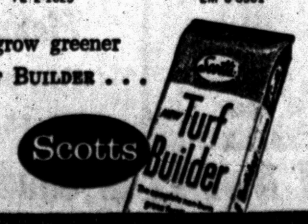



BUILDS BEAUTY from the roots up!



Wake up your lawn! Give it new life, new beauty! Build a deep, healthy root system! You do all that and more when you use VERTAGREEN 10-6-4 for TURF and TREES. VERTAGREEN is a complete plant food, containing organics, to give quick results, long lasting beauty.

Use VERTAGREEN 10-6-4 for TURF and TREES and *watch something beautiful happen!* You'll be amazed and delighted at the new beauty and new health of your lawn and trees . . . at the way VERTAGREEN builds a more productive soil. Now is the time to fertilize.

Ask your garden supply dealer for Vertagreen® 10-6-4 for Turf and Trees

ARMOUR FERTILIZER WORKS



G AND F

for the BEST LAWN you've ever had

Use G & F, the golf-course lawn food formula—now packaged for you! Developed to build tougher turf that grows thicker, looks better, stays green longer. G & F (Greens and Fairways) spreads on easily, goes farther—one pound treats up to 100 sq. ft. For a lawn of golf-course beauty, get G & F!

Another SACCO Product

Look for the CHECKERED packages
The complete line of lawn and garden plant foods
Special Sacco formulas for every need
SEE YOUR GARDEN-SUPPLY, SEED or HARDWARE DEALER

Six Transplanting Rules

By WAYNE B. SIEFERT
County Horticulture Agent

How often have you suddenly realized, "If only I had put that shrub on the other side of the house" or, a friend has remarked, "I've got an extra one of these bushes if you would like to have it?"

All too often this challenge is avoided because you just "aren't lucky" with plants, or you don't know how to do it. If you know certain fundamentals it becomes a question of experience and skill. These are the fundamentals:

1. Transplant when dormant.
2. Never "bare-root" transplant unless forced to.
3. Root prune the previous summer if possible.
4. Severely prune after transplanting to remove 1-3 to ½ of branches.
5. Do not put fertilizer in bottom of pit.
6. Always mulch a new planting.

★ ★ ★

Transplanting when dormant is so common a rule it rarely is violated. Whenever new shoots begin to appear or blossom buds have begun to develop, our chances are often very poor. This new growth is very succulent and quickly wilts and dies when roots are cut. Many times most of the strength goes into the new growth leaving little reserve food for new root growth.

Either late fall or early spring plantings have very good survival. Occasionally deep freezing injures fall plantings, but mulching and heavy watering in the fall will prevent much of this.

Bare root transplanting certainly is tempting, particularly when nurseries commonly practice it. An outstanding difference is that the nursery plant usually has only a single branch. Often our home grown plant has many branches. Usually nursery grown plants have been root pruned to develop a thick fibrous root system. Home grown plants usually have two to three long top roots with few fibrous roots.

USE SOIL BALL

Whenever a soil ball is possible, it always will improve the chances of survival. If the soil ball can be kept compact by wrapping it with burlap, this too, improves survival. Whenever burlap has been used, it is not necessary to remove it to transplant your plant. This burlap quickly rots and new roots easily pass through it.

Root pruning the previous summer has proven extremely beneficial. A long spade or shovel is used to cut the larger roots. When done in June, this causes many small fibrous roots to develop close to the crown. When the plant is lifted the following fall, or spring, all of these new fibrous roots quickly aid re-establishment.

Severe pruning after transplanting is an attempt to balance the top to the roots. Very often as much as one-half of the roots are left behind. This means the surviving roots must work twice as hard to maintain the large top.

If tops are pruned by cutting off the tips of branches, this does not effectively reduce the top by one-third and often ruins the basic shape of the plant. It is much better to thin out the branches by removing whole branches, yet preserve the original shape. If the plant survives, new growth will quickly thicken out the plant.

Fertilizing is always a useful practice in transplanting. The primary aim is encouraging new root growth. Putting fertilizer, manure, or compost or a combination of these in the bottom of the pit seems an ideal location for young developing roots. Yet sometimes these new roots are killed because of too much fertilization.

When the fertilizer or manure is placed on top of the soil beneath the branches, rains and watering gradually wash this fertilizer down to the young roots. This provides a continuous yet modest supply throughout the growing season.

A 10-10-10 fertilizer, applied at the rate of one tablespoon per 12 inches of diameter or heighth (whichever is greater), at transplanting time will be beneficial.

IT'S GARDEN TIME...

Check your needs!

From Keego Hardware No. 1

Garden

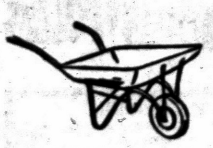

WHEEL BARROW $8.95

LAWN BROOM 97¢ Up





GARDEN HOE $1.95

LAWN EDGER $4.95



Lawn Rakes $1.95

We carry a complete selection in stock of all garden needs for the health and care of your lawn. Seed, Fertilizer, Lawn Feed, etc.

Keego Hardware No. 1

3041 Orchard Lake Road

Keego Harbor FE 2-3766

GARDEN SUPPLY HEADQUARTERS



We've got what you need to make yard care easy!

Need grass seed? A new hose? The latest in a garden spade or hand trowel? Come see us! We're lawn and garden supply *headquarters*. And we've also got Toro power mowers. See the Toro *Whirlwind 18* or the Toro *Sportlawn 20*—America's No. 1 reel-type power mower.

King Bros.

2391 Pontiac Rd. at Opdyke

FE 4-0734 FE 4-1112

Everything for the

GARDEN and LAWN

LAWN FOODS

Vertagreen	100#	4.95
Spec. 10-10-10	50#	2.45
Spec. 10-6-4	50#	2.10
Spec. 10-6-4	80#	3.35
Spec. 5-10-5	80#	3.20
Spec. 3-12-12	80#	2.65
Spec. 0-20-0	80#	2.10
Milorganite	80#	3.95
Regal Organic	80#	3.95
Bonanza — — New		
8-8-8	50#	2.75
Cottonseed	100#	5.25
Soybean Meal	100#	5.00
Sheep Manure	50#	2.40
Cattle Manure	50#	2.40
Driconure	80#	4.50
Wonder-Gro	50#	3.95
Gard-N-Gro	50#	2.85
Fertilife	50#	3.20
Bone Meal	50#	3.95
Sulphate of Ammonia	80#	3.50
	50#	2.50
	10#	1.00
NuGreen 45%	80#	8.75
Pul. Limestone	50#	.75
Ammonia Nitr	10#	1.35
Nitrate of Soda	10#	1.30
Murate Potash	10#	1.00
Fish Meal	10#	1.75
Tankage	10#	1.45
Blood Meal	10#	1.90

Peet Moss — Vermiculite —Spagnum Moss— Potting Soil — Ground Cobs

Flower Seeds
Choose from 300 Varieties

4 LAWN SEED MIXTURES
Especially Blended for This Locality

Pontiac

MERION BLUE GRASS BLEND
Best for Spring sowing. Builds a lawn that will improve year after year. 1.19 per lb.

PONTIAC DELUXE GRASS MIXTURE
An excellent mixture for this locality. Contains no Rye Grass or Clover. 79¢ per lb.

PONTIAC SPECIAL MIXTURE
A fast going mixture of Kentucky Blue, Fescue, White Clover and Rye Grass. 59¢ per lb.

PONTIAC ECONOMY MIXTURE
An all-purpose mixture for poor soil and places difficult to water. 39¢ per lb.

	1 Lb.	5 Lbs.
Kentucky Blue Grass	95c	4.50
Danish Blue Grass	90c	4.25
Perenial Rye Grass	24c	1.10
Italian Rye Grass	19c	.88
Fancy Red Top	75c	3.50
Creeping Red Fescue	85c	4.00
Chewing Fescue	90c	4.25
Illehee Fescue	90c	4.25
Penn Lawn Fescue	1.00	4.75
Meadow Fescue	45c	2.10
Kentucky 31 Fescue	40c	1.90
Bermuda Grass	80c	3.75
Timothy Seed	29c	1.25
Highland Bent Grass	80c	3.75
Astoria Bent Grass	1.10	5.25
White Dutch Clover	85c	4.00

REGAL
FEED & LAWN SUPPLY COMPANY
PONTIAC 28 Jackson St. Dial FE 2-0491
WE DELIVER
DRAYTON PLAINS 4266 Dixie Hwy. Dial OR 3-2441

SCOTT'S LAWN CARE PRODUCTS

Turf Builder — 5000 ft.	4.50
— 10 bags	39.50 —
Weed & Feed — 5000 ft.	5.95
— 10 bags	52.50 —
Weed Killer — 5000 ft.	3.75
— 10 bags	33.00 —
Picture Lawn Seed, 1#	1.75
Family Lawn Seed, 1#	1.45
Play Lawn Seed. 1#	1.00

Gladiolus Bulbs 6¢ Each

Giant Size — Many Colors
69c doz. — 100 for 5.50

Vegetable Seeds Bulk and Packets

DOG FOODS
In Economical 25-Lb. Bags

Regal	25# bag	$1.95
Vitality	25# bag	2.59
Kasco	25# bag	2.59
Purina	25# bag	2.59
Friskies	25# bag	2.59
Hunt Club	25# bag	2.59

SALT for Water-Softeners

Granulated — 100 lbs.	1.70
Med. Flake — 100 lbs.	2.05
Salt Pellets — 100 lbs.	2.05
Kleer A Rock — 100 lbs.	2.15

A-1 USED CARS

A-1 Is Not Just a Name at Harold Turner's
It's a Symbol!
It Stands for A-1 Condition of Their Cars
A-1 Deals . . .
At HAROLD TURNERS!

1957 Ford Convertible
V-8, Ford-O-Matic, Radio, Heater, and White Wall Tires $1995

1958 VAUXHALL SUPER SEDAN $1695

1956 FORD CONVERTIBLE $1395
V-8, Ford-O-Matic, Radio, Heater, and White Wall Tires.....

1956 Pontiac Convertible $1395
V-8, Hydramatic, Power Brakes, Power Steering, Radio, Heater and White Wall Tires .....

1957 Custom 300 Sedan $1395
V-8, Radio and Heater .....

1956 PONTIAC HARDTOP $1295
Hydramatic, Power Brakes, Power Steering, Radio, Heater and White Wall Tires

1955 FORD CONVERTIBLE $1095
V-8, Ford-O-Matic, Radio, Heater and Whitewall Tires .....

1956 FORD Custom 2-Dr. $895
V-8, Radio and Heater .....

1955 Mercury Hardtop $895
Radio and Heater .....

1955 FORD CUSTOM 2-DOOR $695
V-8, Radio and Heater .....

1953 CHEVROLET CONVERTIBLE $495
Radio, Heater and Whitewall Tires .....

1953 PONTIAC 2-DOOR $395
Radio, Heater and Whitewall Tires .....

1952 BUICK HARDTOP $295
Radio and Heater .....

1953 MERCURY 2-DOOR $295
Radio and Heater.....

1952 FORD SEDAN $195
V-8, Radio and Heater .....

1952 DODGE SEDAN $145
Automatic, Radio and Heater .....

A-1 USED TRUCKS

Chevrolet 10-ft. Vanette $345
All Steel Floor, New Motor .....

1951 Ford 2-Ton Dump $545
Excellent Running Condition .....

1955 G.M.C. Tractor $695
Real Sharp .....

1953 International Vanette $395
A-1 Condition .....

Harold Turner-Ford
in BIRMINGHAM
"Turn to Turner"
464 S. Woodward, Birmingham MI 4-7500

The Green Parrot . . .

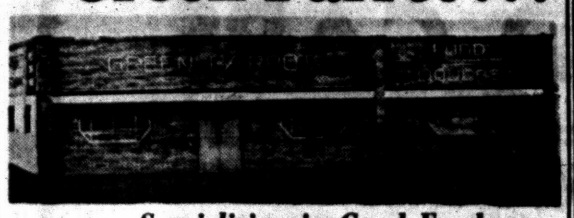

. . . Specialising in Good Food

SUNDAY SPECIAL

Baked Ham or Roast Turkey $1.50
A la carte . . . potatoes, chef's salad with choice of dressing, vegetable, hot roll and butter.....

Private Rooms for Bowling Banquets

Enjoy the 21" Color TV in Our Cocktail Lounge

Open Daily 9 A. M. to 2 A. M. — Sunday 2 P. M. to 2 A. M.
PLENTY OF FREE PARKING
1650 N. Perry at Pontiac Rd. FE 3-9732

Dining at Its Distinctive Best

Luncheon
Dinner
Cocktail Party
Banquet
Meeting

The Kingsley Inn

PHONE MIdwest 4-1400
WOODWARD at LONG LAKE RD.,
BLOOMFIELD HILLS



ORCHESTRA MUSIC
7 NIGHTS A WEEK
featuring
"THE 3 LITTLE WORDS"
with
JOE POLZIN at the ORGAN

Dine & Dance



LADIES' NIGHT
EVERY WEDNESDAY

FINE FOODS and LIQUORS

CLUB TAHOE
3412 DIXIE HIGHWAY
Phone OR 3-9754

"WE INVITE BANQUETS AND PRIVATE PARTIES"

OAKLAND COUNTY'S newest, most beautiful cocktail lounge

Henry's Miracle Lounge
(Formerly Henry's Bloomfield Inn)

The specialty of the house is an atmosphere of complete relaxation, cocktails the way you like them, and a luncheon and dinner menu to please the most discriminating palate.

Businessmen's Luncheons 11 a. M. to 2 P. M.

COCKTAILS — LUNCHEONS — DINNERS
Open 11 a.m. to 2 a.m.

Located in Michigan's Newest Shopping Center
Miracle Mile Shopping Center
Telegraph at Square Lake Road

DELL'S INN
Presents
NEW POLICY
JAM SESSION
EVERY FRI. & TUES.
No Cover Charge



Floor Show Saturday Only

BILL RICHARDS
Comedy M. C.
JACKIE FERGUSON
Lovely Dancing Star
DICK KEFGEN
Rock and Roll Harmonica

OPEN 7 DAYS AND 7 NIGHTS

JAM SESSION TUESDAY & FRIDAYS
WITH
FRANK PERRY
AND HIS SWINGMASTERS

Dell's Inn
Corner of Elizabeth Lake and Cass Lake Roads
1 Short Block West of Huron
Call For Reservations FE 2-2981

Keister Duty and His Band
Featuring This Week



George O'Quinn & His Mandolin | Leonard Edwards & His Banjo | Keister Duty & His Guitar

George McCloud & His Bass Fiddle
Guest Artists

Spadafore's Bar
CASS AVE. NEAR HURON

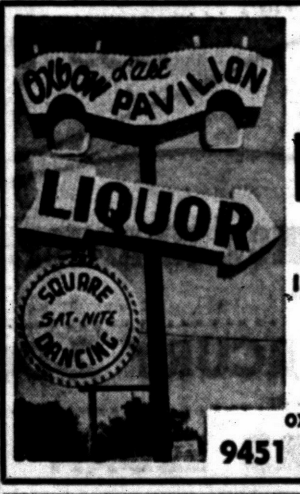

SQUARE DANCE CLUBS INVITED
Glenn Eastman Calling
MODERN—SQUARE
DANCING
Music by . . .
JEFF'S HARMONY JACKS
In One of Michigan's Most Rustic Settings
—where you will find a beautiful Cocktail Lounge in which finest Liquors and Food are served!
OXBOW LAKE PAVILION
9451 Elizabeth Lake Rd.

Dining Out With MANNY'S



Now . . .
Smiling Fat 'Jimmy'
Playing for your pleasure at the Catalina Piano Bar

SMORGASBORD LUNCHEON BUFFET
11:30 to 2:30
All You Can Eat
SMORGASBORD BUFFET
5:30 to 10:00 P. M.

". . . and I'm going to demand time from the television networks so that I can tell more people about the delicious Smorgasbord at MANNY'S!"

MANNY'S
FINE FOOD and LIQUOR
M-59 at Elizabeth Lake Rd.
FE 3-9528

Last Call for Bowling Banquets—Can Serve Up to 80 Bowlers — Call Now for Your Choice Nights.

While Visiting at Miracle Mile Shopping Center Stop in at Manny's Snack Bar for Luncheon

This Easter
DINE OUT!
RESERVED
SPECIAL SUNDAY, SMORGASBORD!
Served 1:00 p. m. to 9:30 p. m.
BAKED HAM — ROAST BEEF TURKEY $1.95
OR A'LA CARTE LUNCHEONS and DINNERS

SMORGASBORD LUNCHEON
Served 11:30 A. M. to 2:30 P. M.
$1.25
Includes Tax and Beverage

SMORGASBORD DINNER
Served 5:30 P. M. to 10:30 P. M.
$1.95
Includes Tax and Beverage

TOWN & COUNTRY INN
"Cocktail Lounge and Restaurant"
1727 S. TELEGRAPH RD. FE 3-9888

BOB'S CHICKEN HOUSE
497 Elizabeth Lake at Telegraph
DELICIOUS DINNERS and LUNCHEONS
—SERVED DAILY—
SPECIAL SUNDAY DINNERS
Bring the Family
Children (to 12 Years) Half Price
"SULLY" AT THE KEYBOARD
Daily (Except Monday)—9 to 2
OPEN DAILY AT 7 A.M.
SUNDAYS 12 NOON TO 2 A.M.
Dinners to Take Out — Call FE 3-9821

Treat Yourself to an Evening of Fun
DANCING
To Music of Bob Lawson Trio
Every Friday and Saturday Night
DINING
Smorgasbord Mon. thru Sat.....$1.25
11 A. M. to 2 P. M. 5 P. M. to 9 P. M.
BOWLING BANQUETS Our Specialty
NEW DRAYTON INN
4195 Dixie Highway OR 3-7161

Pentagon Plan In for Trouble?

Ike's Proposal Stands Fine Chance of Being Smashed by Congress

By JAMES MARLOW
Associated Press News Analyst

WASHINGTON (AP) — President Eisenhower's plan to streamline the armed forces stands a fine chance of being smashed on the rocks of Congress. He outlined it yesterday in a special message.

It avoids the extreme of creating a single, top military commander. But it would enormously increase the power of Defense Secretary McElroy, giving him more authority than any secretary ever had.

★ ★ ★

It would make better over-all military planning possible. But it's no cure-all. It does'nt seem to be the kind that could put a final stop to the notorious Army-Navy-Air Force rivalry for money, size, weapons and missions.

The plan would leave the Army, Navy and Air Force intact. But Eisenhower talked of "unified commands" that might have the effect of merging the three services to a far greater degree than appears in the message.

★ ★ ★

Just how far Eisenhower would go in "unified commands" isn't clear. Neither is the plan as a whole. It won't be spelled out in detail for 10 days or so, when McElroy sends Congress exact language for changing existing laws.

Briefly, this is the present setup and how Eisenhower would change it:

He made it clear he's fed up on the way the three services try to get what they want — through their individual publicity campaigns and the lobbying in Congress by the military brass. He'd curb the publicity.

And to put the lobbying under some kind of leash Eisenhower suggested a civilian be put in charge of dealings with Congress. Whether even that could stop the military lobbying would have to be proved.

The secretaries of the Army, Navy and Air Force — although they serve under McElroy and have lost much of their authority in recent years — still have a big fistful of power.

Eisenhower would reduce them pretty much to the role of caretakers while increasig nMcElroy's authority over them and the armed forces as a whole.

New Books Added to Library Branch

Pontiac City Library has announced the following new books have been added at the East Side Branch Library, 6 S. Sanford St.:

Fiction

Gill, The Day the Money Stopped; Robertson, The Crystal Gazers; Seifert, The Doctor's Husband; West, The Fountain Overflows.

General Subjects

Better Homes & Gardens, Home Plan Book; Better Homes & Gardens, Kitchen Ideas; Kerr, Please Don't Eat the Daisies; McCall's Magazine, McCall's Treasury of Needlecraft.

Reference

Information Please Almanac; Lovejoy, Lovejoy's College Guide.

Teens

Bergaust, Rockets and Missiles; Deming, Trudy Wells, R. N., Pediatric Nurse; Lewellen, Understanding Electronics; Pinkerton, Year of Enchantment.

Children's

Bealer, The Picture-Skin Story; Haywood, Eddie Makes Music; deLeeuw, The Caboose Club; Fodendorf, True Book of Science Experiments; Sawyer, The Enchanted Schoolhouse; Beatty, Bucking Horse; Duplaix, White Bunny and His Magic Nose; Guilfoile, Nobody Listens to Andrew; Seignobosc, Jeanne-Marie in Gay Paris.

Marriage License Applications

Donald W Brown, 175 Raymond
Janet L Perry, 713 North Perry

George W Miller, Clarkston
Ellen M Beardsley, Clarkston

Thomas E Layton, South Bend, Ind.
Marvette E Beitler, 260 Briscoe

Jack P. Kennedy, 302 Seward
Karen J Richard, 33 South Jessie

Arthur A Andrews, 580 East Montcalm
Betty J Berg, 588 Montcalm

Roland K Barrett, Birmingham
Colleen J McCauley, Traverse City

James O Fred, Milford
Yvonne P Thompson, Milford

Lonnie Lewis, 385 Central
Loraine Hackney, 540 Arthur

Sylvester W Bishop, Birmingham
Omega Erridge, Birmingham

William M Foster, 201 State
Dorothee Quant, 201 State

Leon E. Hickerson, Clarkston
Barbara M Driscoll, 3805 Lincolnshire

Roger L Feet, 15 Spokane
Mary T Black, 15 Spokane

Roy H Reiterman, Farmington
Judith L Maier, Birmingham

Hardin E Weatherspoon, 373 Irwin
Dorothy M Kent, 373 Irwin

WANTED
1,000 COMIC BOOKS
1000 True Love Story Mags.
We Handle Tricks, Jokes and Novelties.
PIPER'S MAGAZINE OUTLET
25 Auburn Ave. FE 4-0501

Jewelry, Gowns Posted as Bond by Judy Garland

NEW YORK (AP) — Judy Garland has turned over valuable jewelry and theatrical gowns in lieu of $10,000 bond guaranteeing her appearance in court Monday to clear up a claim for back state income taxes.

★ ★ ★

New York State claims Miss Garland owes $8,673 in taxes dating back to 1952.

A warrant was issued Wednesday for the singer's arrest to insure her appearance yesterday in State Supreme Court, Jamaica Queens. Through her lawyer, Miss Garland promised to appear voluntarily, but the state took no chances. She was picked up by an undersheriff at her Manhattan hotel and brought before Justice William B. Groat.

Agents of the State Tax Commission, after a private session, told Justice Groat further conferences were required and asked that Miss Garland be placed under $10,000 bond to insure her return.

Her lawyer Maurice Greenbaum said the actress didn't have the money and could not raise it. The agents informed the court that Miss Garland had in her hotel room an $18,000 diamond bracelet, other jewelry, and several thousand dollars worth of theatrical costumes.

It was agreed that the jewels and gowns be turned over to authorities as a guarantee against Miss Garland's leaving the state.

Her 'Dead' Father Answers Telephone

MEMPHIS, Tenn. (AP)—"When I heard his voice, I could only think—'Someone's dead . . . but who is it, me or him?'"

Sgt. Jacqueline Walker told of a long-distance telephone call she made from Phiadelphia to advise her family she was en route home from Germany for her father's funeral.

Her father, the Rev. W. E. Walker, answered the telephone.

The sergeant said she was called by phone Monday at her Wiesbaden station: "A girl said I had a telegram. . . . She started reading 'Dad passed away March 30th. . . .'"

An emergency leave was arranged and the sergeant arrived by plane in this country Wednesday.

When she called her home at Henning, Tenn., she heard her father say, "Go ahead and put her on."

Sugar Rocket Explodes

SALT LAKE CITY —Fifteen-year-old Robert Henderson last night made himself a rocket out of sulfur, powdered sugar and other stuff, put it in the backyard incinerator to ignite it, but nothing happened. So he took it in the kitchen to investigate and it exploded. Dep. Sheriff Elmer Leake said the youth suffered lacerations of stomach and hands and was placed under the care of the family doctor.

NOW OPEN
Tastee Freez
467 Auburn
Across from Auburn Hotel
Open Daily 11 to 10:30
9 DELICIOUS REAL FRUIT FLAVORS 9
Now Available
FRESH FROM FREEZER

SQUARE and ROUND
DANCING
GARDEN CENTER BALLROOM
2957 Woodward, Detroit
Dancing Every Thursday, Saturday and Sunday

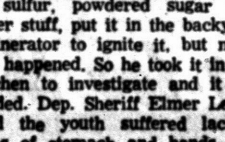

—ALSO—
CAMPUS BALLROOM
FENKELL and LIVERNOIS
DETROIT
Modern and Square Dancing
Every TUES., FRI., SAT.
FINEST ORCHESTRAS

NOW! HURON THEATRE SHOWING

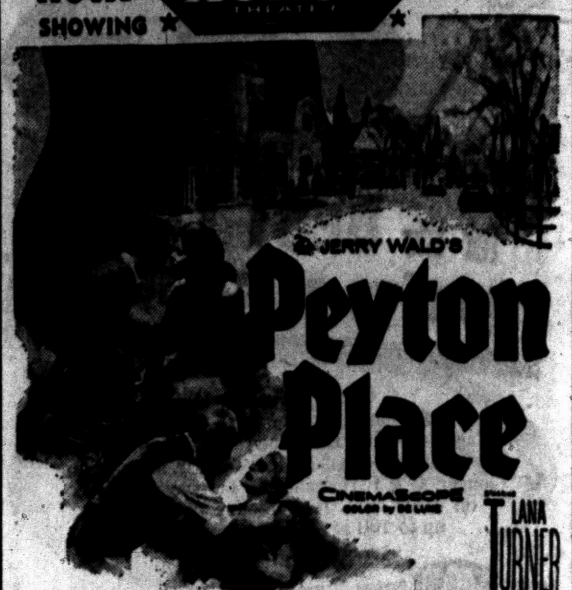

JERRY WALD'S
Peyton Place
CinemaScope
Color by DE LUXE
LANA TURNER
HOPE LANGE · LEE PHILIPS · LLOYD NOLAN · DIANE VARSI · ARTHUR KENNEDY · RUSS TAMBLYN
TERRY MOORE · DAVID NELSON · RUSTY COE · BETTY FIELD · MILDRED DUNNOCK · LEON AMES · LORNE GREENE
Produced by JERRY WALD · Directed by MARK ROBSON · Screenplay by JOHN MICHAEL HAYES

Now KEECO
ADULTS 60c
CHILDREN 20c
WARNER BROS. present the big "Battle Cry" story of the American Commandos!
Darby's Rangers
JAMES GARNER
'MAVERICK' himself in his first starring big-screen role!
DOORS OPEN 12:30
SPECIAL KIDDIES' MATINEE SATURDAY
4 — COLOR CARTOONS — 4
and CHASING THE SUN

HOWARD JOHNSON'S NOW OPEN
Serving Breakfast from 7 A. M.



Brunch time, lunch time, dinner or munch time—it's always the right time to come to Howard Johnson's! Whatever the hour, whatever your wish, Howard Johnson's serves up the tastiest full-course meals, salads, sandwiches and delicious desserts. And, you'll be doubly pleased with our wide range of food at a wide range of prices to fit all pocketbooks.

*Juicy charcoal broiled steaks
*Grilled-in-butter Frankforts
*Tendersweet fried clams
*28 flavors of pure, rich ice cream

HOWARD JOHNSON'S
On Woodward (US-10) at Square Lake Road—Just South of Pontiac



Fresh Made Doughnuts
You never have to guess HOW fresh they are. We make our own many times a day to accommodate our numerous fans.
55c Doz.

PIZZA TO GO
Phone FE 8-6741
OPEN
FRI.-SAT.-SUN.
8 A. M.-1 A. M.
MON. Thru THURS.
8 A. M.-12 P. M.
White Swan Drive In
M-59 and Pontiac Lake Rd.

Old Dutch Mill
AUBURN HEIGHTS

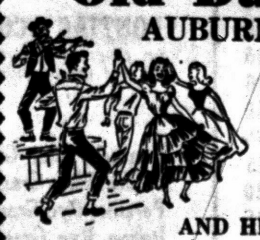

Dancing
Friday and Saturday Nights
TO
LARRY
AND HIS WESTERN PLAYBOYS

CUT OUT THIS BALLOT
VOTE FOR BOB BAILEY
(Mayor of the Hillbillies)
☐ FER ☐ AGIN
VOTING—FRI. - SAT. - SUN.
AT
SCRIB'S BAR & RESTAURANT
130 S. TELEGRAPH RD.
DANCING $1.00 — Chicken-in-a-Basket — $1.00 LIQUORS

A study conducted by Cunningham & Walsh, an advertising agency, shows that newspaper readership is unaffected by TV in the home. In fact, in 1957, U.S. newspaper circulation reached a new all-time high of 58,000,000 copies purchased daily.

Fur of the yak, a wild ox of Tibet in eastern Asia, is exported to western countries to make Santa Claus beards.

Hollywood Headlines

Feldman Near Closing '2 for the Seesaw' Deal

By LOUELLA O. PARSONS

HOLLYWOOD (INS)—From New York I hear that Charlie Feldman's deal to buy the motion picture rights to "Two for the Seesaw" is about to be closed.

Of course, the picture couldn't possibly be made until 1960 because the play on Broadway is a smash hit.

As I understand it, Charlie wants Bill Holden for the picture and he hopes to get Anne Bancroft, who is in the stage play.

According to my New York source negotiations were made directly with Arthur Penn who staged the play which has only two people, Miss Bancroft and Henry Fonda.

Penn would direct it if the deal goes through, which it looks now as if it will any edition.

Rosalind Russell was offered the world with a fence around it to do a two-hour spectacular of her stage play "Wonderful Town" for CBS.

"I accepted," Roz said, "because my motion picture 'Auntie Mame' opens at the Music Hall Dec. 15, and 'Wonderful Town' is booked for Nov. 27. We have five weeks of rehearsal and I have to get into my singing and dancing act again."

"Freddie will be in New York with his plays and my son is there in school, so that's another reason I acctpted," said the busy Roz. Many of Roz's original Broadway cast are being corralled for the show.

Two stars are born in "The Proud Rebel." Samuel Goldwyn Jr., whom I have know since he arrived in this world, emerges as a top-flight producer — and Alan Ladd's son, David, is the most appealing young actor I have seen since Richard Barthelmess made history in "Tol'able David."

"Proud Rebel" is a story of the love between a father and son, and it's been many a day since Alan has been cast with such warmth and appeal.

Olivia de Havilland, as the farm woman who comes to the rescue of the proud confederate (Alan) and his boy, is Livvy at her sympathetic best — and that's plenty good.

Frankly, I love this picture with it's simple, direct drama (minus "message" or arty effects, thank heavens) — even old meanie Dean Jagger, the villain of young Goldwyn's, is so good.

Potter Heads Home for Speaking Tour

WASHINGTON (AP) — Sen. Potter (R-Mich), not officially a candidate but running hard for re-election, left today for a week of speechmaking in Michigan.

Potter will open the intensive pre-campaign activity in friendly territory, his home town of Cheboygan, Mich., and wind up in the not so friendly confines of a United Auto Workers local.

Potter has been running for re-election for more than a year although the official announcement of his candidacy isn't expected to be made during the 10-day Congressional Easter recess that starts today.

After spending the Easter weekend with his family in Cheboygan, Potter will embark on a swift tour of the state that will take him into all of Michigan's 18 Congressional districts.

BLUE SKY
FE 4-4611
2160 OPDYKE RD.
DRIVE-IN THEATRE
BOX OFFICE OPEN 6:30
SHOW STARTS AT 7:15
TONIGHT THRU SUNDAY
ADDED
Deep Adventure
WARNER BROS. WARNERCOLOR
JERRY WALD'S
Peyton Place
CinemaScope
COLOR by DE LUXE
THE TOWN—THE PEOPLE—EVERYONE'S TALKING ABOUT!
STARRING LANA TURNER
TERRY MOORE · HOPE LANGE · LEE PHILIPS · LLOYD NOLAN · DIANE VARSI · ARTHUR KENNEDY · RUSS TAMBLYN
Late Show SATURDAY ONLY "JESSE JAMES' WOMEN"

PONTIAC DRIVE-IN Theatre
FE 5-4500
SHOWS NIGHTLY RAIN OR SHINE
1 BLK. NORTH of TELEGRAPH RD.
WARM and COMFY IN-CAR HEATERS
STARTS TODAY—THRU MONDAY
THE TOWN—THE PEOPLE—EVERYONE'S TALKING ABOUT!
JERRY WALD'S
Peyton Place
CinemaScope
COLOR by DE LUXE
STARRING LANA TURNER
HOPE LANGE · LEE PHILIPS · LLOYD NOLAN · DIANE VARSI · ARTHUR KENNEDY · RUSS TAMBLYN
TERRY MOORE · DAVID NELSON · BARRY COE · BETTY FIELD · MILDRED DUNNOCK · LEON AMES · LORNE GREENE
PRODUCED BY JERRY WALD · DIRECTED BY MARK ROBSON · SCREENPLAY BY JOHN MICHAEL HAYES
'PEYTON PLACE' NOMINATED FOR NINE ACADEMY AWARDS
—ALSO—
THE WILDEST INDIAN RAID OF THE WILD FRONTIER!
Thrills await the scouts in
Apache Ambush
BILL WILLIAMS · RICHARD JAECKEL · ALEX MONTOYA
A COLUMBIA PICTURE
SEE IT AT NO INCREASE IN ADMISSION

Strand
OPEN 10:45
NOW! Thru SATURDAY!
Francoise Sagan's best-seller, five unconventional people competing for 'kicks,' pleasure and love
DEBORAH KERR
DAVID NIVEN
JEAN SEBERG
MYLENE DEMONGEOT
BONJOUR TRISTESSE
GEOFFREY HORNE
PLUS:
FAMILY-FUN STORY ABOUT TODAY'S MARRY-IN-HASTE TEEN-AGERS!
GOING STEADY
co-starring MOLLY BEE · ALAN REED, Jr. · IRENE HERVEY · BILL GOODWIN
SUNDAY
Gala Easter Holiday Show!
ROBERT TAYLOR in "SADDLE THE WIND"
in CinemaScope & Color
RAY MILLAND in "THE SAFECRACKER"

NOW! "SUN ALSO RISES" "FIVE STEPS TO DANGER"
EAGLE THEATRE
W. C. SMITH CIRCUIT
SATURDAY ONLY
Chiku Shan, China—and the Only Way Out Is Down the Dead-End of Blood Alley!
JOHN WAYNE as Wilder the Adventurer
LAUREN BACALL as Cathy the Adventure
in "BLOOD ALLEY"
PLUS
JUDY'S BACK AND THE LAUGH GANG'S WITH HER!
IT'S A RIOT OF FUN ... HAPPY TUNES AND GLORIOUS COLOR!
HERBERT J. YATES presents
Judy Canova
QUEEN OF THE COWGIRLS
in OKLAHOMA ANNIE
TRUCOLOR
Special KIDDIES MATINEE
SATURDAY
5 CARTOONS — 2 FEATURES

Lake theatre
Open 6:45 MA 4-2151
TONIGHT
HECHT AND LANCASTER present
BURT LANCASTER · TONY CURTIS
GINA LOLLOBRIGIDA
in TRAPEZE
CinemaScope Color by De Luxe
Released thru United Artists
America's No. 1 laugh couple, the "I Love Lucy" stars in
M-G-M's THE LONG, LONG TRAILER
in COLOR!

WATERFORD DRIVE-IN THEATER
THE FAMILY DRIVE-IN
Phone ORlando 3-2683
Cor. Williams Lake-Airport Roads—Box Office Opens 6:30 P. M.
FRIDAY and SATURDAY
Tarzan saves survivors of crashed safari plane!
M-G-M presents
TARZAN AND THE LOST SAFARI
PLUS
One of the Most Thrilling Pictures Ever Made!
IN CinemaScope
M-G-M's Thrill Drama Actually Filmed in San Quentin!
HOUSE OF NUMBERS
STARRING JACK PALANCE
AND INTRODUCING BARBARA LANG
CinemaScope

STARTING TODAY! Oakland
FEATURES TODAY At: 3:37 - 6:24 - 9:11
FEATURES TOMORROW At: 1:25 - 4:05 - 6:45 - 9:25
THE GREAT OF '58!
At last its bold and passionate story is on the giant screen in magnificent color!
M-G-M presents
THE BROTHERS KARAMAZOV
starring YUL BRYNNER
MARIA SCHELL · CLAIRE BLOOM
LEE J. COBB · ALBERT SALMI
and co-starring RICHARD BASEHART
with WILLIAM SHATNER
From the Novel by Fyodor Dostoyevsky · An Avon Production · In METROCOLOR
Screen Play and Direction by RICHARD BROOKS · Produced by PANDRO S. BERMAN
All the Greatness and the Glory, the Loves and Sins of the famed novel!
EXTRA: Gold Medal Cartoon "Texas Tom" || NEXT: "Witness for the Prosecution"

HELD - OVER THRU SUNDAY!
COMMERCE DRIVE-IN THEATER
SOUTH END OF UNION LAKE ROAD
EMpire 3-0661
BOX OFFICE OPENS 6:30
EXCLUSIVE FIRST-RUN SHOWINGS IN THE PONTIAC AREA!
OSCEOLA, Scourge of the Everglades, HIS WIFE TAKEN BY SLAVE TRADERS... he set the entire territory of Florida Aflame!
NAKED SUN
IN THE
IN FLAMING EASTMAN COLOR
STARRING JAMES CRAIG · LITA MILAN · BARTON MacLANE
AN EMPIRE STUDIOS PRODUCTION
Filmed in the Wilds of Florida
MAN-FLOWN BULLETS RUNNING OUT OF SKY!
"DESTINATION 60,000"
starring PRESTON FOSTER
COLEEN GRAY · PAT CONWAY · JEFF DONNELL
AN ALLIED ARTISTS PICTURE
Children Under 12 FREE
Supervised Playground
LATE OWL SHOW EVERY SATURDAY NIGHT



From the Press Box

BY BRUNO L. KEARNS
Sports Editor, Pontiac Press

Bill Veeck, the man who has been often criticized for taking the dignity out of baseball, visited Pontiac yesterday as luncheon guest of the Optimists.

The former Cleveland boss, who set all sorts of turnstile records at the huge Lakefront Municipal Stadium with his promotions, gimmicks and give-aways, has another side to his personality of jokes and laughs.

Veeck can be serious. He never ridiculed the dignity which belongs to the nature of baseball. He has had too much respect for many individuals in the sport to break up the nine innings into a three act circus.



BILL VEECK

Veeck has been known to surround the game with an atmosphere of comedy and color, catering to baseball's fandom, something that many owners and clubs have come to neglect.

"A few laughs never hurt anyone and millions of fans loved it enough to come back for more," said Veeck. "We did nothing to change the game itself, I have too much respect for baseball."

Veeck admitted he is not happy out of baseball. "Guys like Leo Durocher and myself aren't happy out of baseball, we'll come back," he said.

'I'm just like a vulture, just waiting to get my hands on some club," he admitted.

Veeck was not too long ago one of the strong bidders for the Detroit Tiger organization. "Would you have run the organization differently," he was asked? Without explanation Veeck said, "I probably would."

★ ★ ★

While with the old St. Louis Browns, Veeck related how he goofed the opportunity to get Al Kaline while the Tiger star was still playing in Baltimore prep circles.

"We were making our plans to move the Browns' franchise to Baltimore and we told one of the prominent officials in that city to deliver Kaline to us. It was a natural attraction for Baltimore.

"Just before moving however we got another look at Kaline in one high school game and we dropped the amount of the offer because he didn't look too good."

"I must say that was a sad mistake," he added. "I sure was wrong there."

DITTOS FROM THE PRESS BOX

Our wishful thinking about catcher Charley Lau didn't last too long. Before the ink was dry yesterday, Lau was shipped to Charleston on 24-hour recall. Still we can't go along with the thought that Tim Thompson could help the Tigers more than Lau, and the Romulus native is eight years younger.

★ ★ ★

Ray Boone to Cleveland appears to be the next deal pending for the Tigers.

Venturi Fires Blistering 68 for Masters Lead

Chick Harbert and 3 Others Locked at 69

Fleck Holds 4th Place With 71 as Tournament Enters 2nd Day

AUGUSTA, Ga. (AP) — The scene was the same but the principal actor was different today as the world's greatest golfers swung into the second round of the Masters Tournament.

Ken Venturi, it seems, definitely has come of golfing age.

"How does it feel to be leading the first round?" the lean, good-looking San Francisco youngster was asked after he had posted a four-under-par 68 for a one-stroke edge.

"The lead means nothing now," Venturi replied coldly. "There are 54-holes to play."

★ ★ ★

Two years ago, Venturi, then a damp-eared amateur of 24, shot a 66 to lead the first round of the tournament no amateur ever has won. He led the second day and the third. Then he skied to a harrowing last round 80 and pro Jack Burke Jr. sneaked through to the championship.

Sixteen players are bracketed within three shots of him—the greatest array ever to break par on a single day in the Masters. The sprawling 6,980-yard Augusta National Course, which has defied the best, plays a par of 36-36—72.

Four men are tied at 69. They are Norman Von Nida, the little bespectacled pro from Sydney, Australia; Jimmy Demaret, three-time winner of this title; bull-shouldered Chick Harbert, former PGA champion from Northville, Mich., and Bo Wininger of Odessa,, Tex., one of the last to be invited to compete.

★ ★ ★

Another stroke back at 70 was the formidable trio of Cary Middlecoff, ex-Masters champion and twice National Open king; Arnold Palmer, a young Latrobe, Pa., pro, and 45-year-old Flory Van Donck, debonair Belgian who has been winning European titles for years.

The 71 bracket includes an amateur who is playing excellent golf, Bill Hyndman III of Abington, Pa.; Jack Fleck of Rochester, Mich., who beat Ben Hogan in the 1955 National Open; ex-champions Byron Nelson and Claude Harmon; current PGA champion Lionel Herbert; Roberto de Vicenzo, the former Argentine now playing for Mexico and touring pros Fred Hawkins, Billy Maxwell and Art Wall Jr.

Hogan and Sam Snead were in a cluster of 14 tied at even par 72. Doug Ford, the defending champion, was well back at 74.

The tournament field will be cut to the low 40 and ties at the end of today's round. There were 41 players at 73 or under starting the second day. The tourney ends Sunday.



AP Facsimile

LIGHTS ON—The left eye of Carmen Basilio is open again except for a discoloration of the eye lid. Sugar Ray Robinson closed the eye in their fight last week and Basilio was hospitalized for treatment since then.

Middlecoff Discusses Slammer's Round

Ailing Hand Bothers Snead

By CARY MIDDLECOFF
(Special to The Pontiac Press)

AUGUSTA NATIONAL GOLF CLUB, April 3—My playing partner Sam Snead had a fine round going here at the Masters Thursday until he reached the top of his backswing for his tee-shot on the par-three No. 16. At that point something popped in his hand and he flinched. What followed was no doubt one of the worst looking iron shots Sam ever hit.

★ ★ ★

Sam hit two more horrible looking tee shots on No. 17 and No. 18, but sandwiched in between those two was as fine a golf shot as I ever saw, and one that only Sam Snead could make.

★ ★ ★

He duck-hooked his drive on No. 17 and wound up in a sand trap over near No. 7 green. With a five-iron, he picked the ball out of the sand so cleanly that he hardly disturbed a grain. The ball streaked 175 yards or so and wound up on the green.

The hurt hand just shows how things can pop up from nowhere and spoil a round of golf. Ours is a goofy game.

My only round of 70 included the remarkable feat of hitting the green in two on all four of the Augusta National's par-five holes. Thus I two-putted for all four of my birdies of the day.

★ ★ ★

The two bogies, at the 10th and 17th, were both brought on by mental lapses. On the 10th I underclubbed myself on the second shot, and on the second shot on the 17th I tried to "wish" the ball up on the green instead of hitting it up there.

★ ★ ★

It appears that young Ken Venturi is as hot as the pre-tournament locker room chatter made him out to be. His is a wonderful golf swing and it's a cinch he'll be very hard to beat here this week.

Jimmy Demaret continues to make a joke of everything—particularly time. That 69 he turned in is pretty close to his age. He will be mighty tough to beat here, too.

SPORTS



AP Wirephoto

JOB WELL DONE — Jack Burke Jr., (left) who played the first round with Ken Venturi, congratulates his partner for firing the 68 in the Masters Tournament to take an early lead. Burke carded a 74 yesterday. Venturi, from San Francisco, was picked as a favorite in the tournament.

Judge Is a Giant Fan, but Must Do His Duty

NEW YORK (INS) — New York State Supreme Court Justice Harry B. Frank, admittedly a Giant fan, has dismissed a suit aimed at stopping the National League team from moving to San Francisco.

★ ★ ★

The suit was brought by attorney Julius November, who holds 20 shares of Giant stock and who claimed that the team's board of directors voted to make the franchise shift without consulting the stockholders.

But justice Frank dismissed the suit on the ground that November had failed to make out a legal case.

In a 12-page opinion, justice Frank wrote in part:

"This case, in truth, has been a most difficult one for the court to resolve, for beneath the judical robes beats the heart of a Giant fan.

"As the spring breezes bring closer opening day of the great American pastime, nostalgic memories spring sharply into focus — from the far past the unsurpassed exploits of 'iron man' McGinnity, Roger Bresnahan, Christy Mathewson, 'Chief' Meyers and Rogers Hornsby, and closer to our own times, the glory of ten pennants under the great John 'Muggsy' McGraw, the inimitable screwball of Carl Hubbell, the affable Mel Ott, the less than speedy Ernie Lombardi, the irrepressible Willie Mays and the drama of Bobby Thomson's winning home run in the 1951 playoffs against the 'Bums,' to carry on the tradition . . .

"The court readily admits that its sympathies lie wholly with that 'dyed-in-the-wool' giant fan who is the plaintiff, and fully understands the emotional upset experienced by him.

"And so it is with heaviness of heart that the court, as distinguished from the fan, must find that plaintiff's contentions, while sentimentally 'four-baggers,' are legally 'outs.'

Rigney Still Has Trade Thoughts

PHOENIX, Ariz. (AP) — Manager Bill Rigney says the San Francisco Giants still aren't through angling for deals to improve the club before the April 15 start of the National League campaign.

★ ★ ★

"I have a couple of ideas," he said shortly after the club announced that veteran right handed outfielder Bobby Thomson had been traded to the Chicago Cubs for left handed hitting Bob Speake.

★ ★ ★

Rigney didn't divulge what those ideas might be except to say additional pitching strength might be among them.

Masters Scores

First round leaders in the Masters golf tournament at Augusta:

Ken Venturi	33-35—68
CHICK HARBERT	35-34—69
Jimmy Demaret	35-34—69
Bo Wininger	33-36—69
Norman Von Nida	35-34—69
Arnold Palmer	37-33—70
Cary Middlecoff	34-36—70
Flory Van Donck	34-36—70
JACK FLECK	35-36—71
Art Wall Jr.	36-35—71
*Bill Hyndman III	34-37—71
Billy Maxwell	38-33—71
Fred Hawkins	38-33—71
Claude Harmon	37-34—71
Roberto de Vincenzo	34-37—71
Lionel Herbert	38-33—71
Byron Nelson	36-35—71
Frank Stranahan	35-37—72
Ben Hogan	37-35—72
Henry Picard	36-36—72
*Rex Baxter Jr.	36-36—72
Sam Snead	35-37—72
*Billy Joe Patton	35-37—72
Jim Turnesa	37-35—72
*Arnold Blum	36-36—72
Don Whitt	34-38—72
Dow Finsterwald	36-36—72
Stan Leonard	35-37—72
Mike Souchak	37-35—72
Jay Herbert	34-38—72
Peter Thomson	36-36—72
Dave Ragan	38-35—73
*Charles R. Coe	36-37—73
Julius Boros	37-36—73
Bruce Crampton	39-34—73
Paul Runyan	35-38—73
Ted Kroll	38-35—73
Al Mengert	38-35—73
Henry Ransom	37-36—73
*Gene Andrews	39-34—73
*Joe Campbell	38-35—73
WALTER BURKEMO	37-37—74
*Dale Morey	37-37—74
George Bayer	38-36—74
Koichi Ono	37-37—74
Johnny Revolta	35-39—74
Jack Burke Jr.	36-38—74
Dick Mayer	38-36—74
Doug Ford	36-38—74
Gary Player	35-39—74
Tommy Bolt	37-37—74
Marty Furgol	38-36—74
Denny Shute	39-36—75
Frank Phillips	37-38—75
Gene Littler	37-38—75
Ed Furgol	33-42—75
Lew Worsham	40-35—75
Mike Petchik	38-37—75
Al Balding	38-37—75
OTHER MICHIGAN SCORES	
*CHUCK KOCSIS	38-38—76
*NICK WESLOCK	39-37—76
HORTON SMITH	40-40—80

*Denotes Amateur.

Valdes Split Winner

DENVER (INS) — Nationally-ranked heavyweight Nino Valdes won a split decision over Wayne Bethea last night in a listless 10-round bout at Denver.

Penalty Record Set in 6-1 Contest

Bruins Need 1 More Win

BOSTON (AP) — Boston Bruins Coach Milt Schmidt still was trying to pinpoint today the reason his Bruins are either "awfully hot or awfully cold."

"It's a feast or a famine for us," Schmidt said last night after the Bruins belted New York 6-1 to move within a game of clinching their best-of-seven Stanley Cup hockey semifinal series.

★ ★ ★

"I can't put my finger on it — and I've been trying all winter," Schmidt added. "It's great when things go this way, but it's a nightmare when we're cold."

The Boston coach said that the deciding factors in Boston's easy fifth game triumph were "the puck bouncing for us and our hustle."

"We outhustled them from the opening face-off and kept on the pressure even when we had them beaten," he said.

New York Coach Phil Watson apparently agreed with Schmidt that the Rangers were outhustled. Watson continued his feud with Boston writers, but talked with New York newsmen.

"The Bruins must be hungrier than we are," Watson said. "They are hungrier and that's the reason they beat us. Apparently, we're satisfied and don't want that $1,250 that goes with getting into the finals."

★ ★ ★

The Boston players were all smiles but were looking ahead to Saturday night's game. The Bruins must win one of the next two while the Rangers are faced with the task of taking two straight on Boston ice.

The Boston-New York series already has gone into the record books as the most penalty-filled in Major League history.

The number of penalties in the series soared to 67 last night.

The previous high total of penalties in a single playoff series was 61 set by Boston and Toronto in 1951.

Study Area Olympic Plan

LANSING (AP)—The Senate today sent to a study committee a resolution aimed at encouraging the bid of Detroit for the 1964 Olympic games.

Sponsors had suggested that the games could be held at the State Fair Grounds in Detroit and wanted more definite action. They also wanted a definite commitment from the state, declaring that a site and a stadium would be available.

The Legislators balked, however, at earmarking any funds, commended the group for their efforts on behalf of the state of Michigan and tucked the entire matter away for study.

Basilio Will Leave Hospital Bed Today

CHICAGO (AP) — Carmen Basilio, looking like himself again, today was to leave the hospital after being treated nine days for an eye injury.

Basilio's left eye became a swollen, discolored bulge when Sugar Ray Robinson dethroned him as middleweight champion in their bristling 15-round battle in Chicago Stadium March 25.

Dr. Richard Perritt, eye specialist, said Basilio's eye had made excellent recovery and the former champion could fight again when he chooses.

Enter the hot stove league and play

YOU'RE THE MANAGER

(Twentieth of a series)



By BEN OLAN

Frank Thomas is one of the hardest-working and most versatile players in the National League. The Pittsburgh star is also among the circuit's leading sluggers. Last season he batted .260 and hit 23 homers. A former outfielder, he played at first and third base.

Thomas had a key role in the following situation that led to a Pirates' victory. If you were the Pittsburgh manager, what would you have done? Here's a chance to see how good a baseball strategist you are.

It's the last of the 10th at Pittsburgh. Cincinnati and the Pirates are tied 3-3 with Tom Acker (R) on the mound for the Redlegs. Dee Fondy starts off the inning by drawing a base on balls. Frank Thomas (R) is the next batter with Bill Virdon (L), Gene Freese (R) and Bill Mazeroski (R) to follow.

Would you:

a. Have Fondy try to steal second?

b. Order Thomas to sacrifice?



FRANK THOMAS

c. Let Thomas swing away?

d. Try a hit-and-run with Thomas at bat?

(Other data: Thomas has two hits in three tries in the game; Virdon is 0-for-4 and Freese 1-for-4 in the game; Fondy has six steals in 48 games.)

Result: B — Thomas sacrifices and it pays off. Virdon is walked intentionally and Freese hits Acker's first pitch for a single to left scoring Fondy. Pittsburgh wins 4-3 (June 13).

Birds' 25 Hits Stop Tribe Twice

Dodger Homers Trip Braves

The Associated Press

The good-pitch, good-field Baltimore Orioles finally have come around to peltin' the ball, the one item that checked their surprising surge at .500 and fifth place last season in the American League.

After losing four in a row on the exhibition trail, the Orioles busted out with 25 hits yesterday and swept a doubleheader from the Cleveland Indians 10-5 and 11-10. They managed to score only 10 runs in the losing string.

★ ★ ★

What they needed, it turned out, was a crack at ex-Oriole Don Ferrarese, the young lefthander swapped to the Indians this week.

Ferrarese was through in two innings of the opener, leaving with an 8-1 deficit. Jack Harshman, the lefty the Orioles got from the Chicago White Sox last winter, worked five innings in the seven-inning opener and drove in four runs with three singles while giving up two of the Tribe runs.

★ ★ ★

Brooks Robinson belted his third homer of the spring for the Birds while Joe Ginsberg and Foster Castleman hit their first in the twin bill. Rocky Colavito rapped a pair for the Indians, who blew a 6-4 lead in the nightcap.

The Los Angeles Dodgers made the most of one of their infrequent looks at southpaw Warren Spahn of the Milwaukee Braves in a 5-3 decision over the world champs. Charlie Neal hit two homers and rookie Dick Gray one for the Dodgers, who built a 4-2 lead against Warren the Wonder. Del Rice and Eddie Mathews homered for the Braves, but Clem Labine was steady in relief to save it for Fred Kipp.

★ ★ ★

A walk, Nellie Fox's single and Ted Beard's ground ball broke a 3-all tie for the Chicago White Sox in the seventh for a 4-3 victory over the St. Louis Cardinals. The White Sox picked up six of their nine walks from starter Sam Jones and also had the help of an error by Stan Musial.

Starter Early Wynn went seven for the victory, although it took a good peg by right fielder Jim Rivera to cut down the potential tying run at third in the ninth inning.

Pittsburgh blew a 5-2 lead, then came from behind on Jim Pendleton's three-run homer off Arnie Portocarrero in the seventh for a 9-7 victory over Kansas City. Washington tagged southpaw Harvey Haddix for three runs in the first four frames, but had to settle for a 3-3, rain-called tie after 12 innings against Cincinnati. Rookie Vada Pinson and Alex Grammas each had three of the Reds' 10 hits, while Jim Lemon homered for the Senators.

★ ★ ★

Ernie Banks and Dale Long homered for the Chicago Cubs and drove in seven runs between them in a 10-5 victory over San Francisco. Bobby Thomson, swapped for the Cubs' Bob Speake yesterday had two singles in three trips, while Speake grounded out and walked for the Giants.

★ ★ ★

Rain canceled Boston-New York and Philadelphia-Detroit.



AP Facsimile

URGE FROM KOCSIS — Chuck Kocsis of Royal Oak waves his club aloft as he urges a putt on the 2nd green to go his way in the Masters Tournament in Augusta. This is Kocsis' seventh appearance in the Masters. He carded a 38-38—76.

Prep Swimmers Impress Coaches

NEW HAVEN, Conn. (AP)—American swimming coaches, with an eye on the 1960 Olympics, appeared in a happy mood today.

★ ★ ★

They were gay about the showing of four high school youngsters who finished behind Australia's famed Murray Rose in the 1500-meter freestyle race, opening event of the three-day National AAU Indoor Championships.

Age Doesn't Stop Longden

By THE ASSOCIATED PRESS

Johnny Longden, the 47-year-old Grandpappy who says, I'll keep riding as long as I feel good and maybe I'll win 6,000," is still piling up victories and adding to his stature as the winningest jockey of all time.

The still sprightly 4-11½, 112 pounder rode two more winners yesterday at Golden Gate Fields. He was up on True Poise in the second race ($4.50) and then guided Solid Rae from last place in a field of six fillies and mares to a neck victory over Matkea in the $4,000 feature.

★ ★ ★

Only eight months ago, Longden suffered a broken right leg and some experts said that he would never ride again. The injury sidelined him for five months.

But the gritty competitor came back and has had more than 100 winners since then to move past the 5,100 mark.

Former Mates Rib Woodling About Trade

SCOTTSDALE, Ariz. (AP) — Gene Woodling, former Cleveland and New York outfielder before returning to the Baltimore fold this week, took a long distance ribbing from former Yankee teammates.

Four of them at the New York training camp in St. Petersburg, Fla., sent this telegram to him yesterday:

Dear Gene, would like to know value of your livestock and farm. Have wonderful farm in Baltimore would trade. (Larry) Doby interested in your apartment in Cleveland. Will contact you again later."

It was signed by Sal Maglie, Hank Bauer, Ralph Houk and Mickey Mantle.

Woodling has a 76-acre dairy farm at Medina, Ohio, with 30 head of cattle and nine calves.

SALES MEAN JOBS

Let's Get Things Going You Auto Buy Now at HOMER HIGHT MOTORS Inc.

ON THE BARGAIN BOULEVARD IN OXFORD



Don Hassinger

Gen'l Manager Invites you to come out during the "You Auto Buy Now" sale and take advantage of some real bargains.

We Quality Service

CHEVROLET PONTIAC BUICK

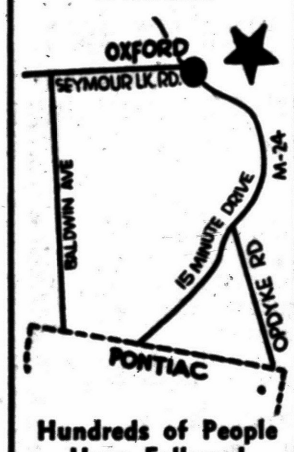

Hundreds of People Have Followed This Bargain Route

HOMER HIGHT MOTORS Inc.

160 S. Washington St.
OXFORD

"Before You Buy Anywhere See Hight for a Deal That's Right"

OA 8-2528

TRANSMISSION TROUBLE?

SEE PONTIAC TRANSMISSION SERVICE AD ON TV PAGE

McHale Looking for New Faces

Detroit's GM Hopes to Swing Another Deal

Trade Talks Conducted With Phillies, Indians at Lakeland Camp

LAKELAND, Fla. (AP) — Detroit Tiger Gen. Mgr. Johnny McHale hasn't given up yet on his all-out campaign to bring the Tigers north with a new look for 1958.

★ ★ ★

McHale wound up his activities with more trade talks here yesterday after rain had washed out a scheduled game between the Tigers and Philadelphia.

He first met with Roy Hamey, general manager of the Phillies and Mayo Smith, Philadelphia manager. Also in conference with McHale was Frank Lane, Cleveland general manager.

Lane advised McHale he would like to make another swap with the Tigers. Detroit and Cleveland have completed two trades.

★ ★ ★

Just what Hamey and Lane had in mind wasn't disclosed. However, both Cleveland and Philadelphia are in need of a first baseman. And that caused speculation they were eying Ray Boone, the Tigers' 34-year-old slugging star.

In addition to his conferences, McHale sent four players back to the Minors and welcomed two to the club roster.

McHale has given the Tigers a shakeup they haven't had in years. He still wants another righthanded pitcher.

★ ★ ★

His latest player shuffle sent pitchers Harry Byrd, Chuck Daniel and Don Lee and catcher Charley Lau back to the Minors.

The move left just 12 players around who were on the roster when spring training opened in 1957. They are the core of the team McHale and manager Jack Tighe expect to challenge the New York Yankees for the pennant.

In the group are pitchers Paul Foytack, Jim Bunning, Billy Hoeft, Frank Lary and Joe Presko, infielders Reno Bertoia, Frank Bolling and Boone, outfielders Al Kaline, Charley Maxwell and Harvey Kuenn and catcher Bob Wilson.

★ ★ ★

Among the other 17 Tigers in camp this year, three were picked up during 1957, one is up from a farm club, and 13 are brand new faces for 1958.

McHale says he has no objections to adding a few more new faces to the Tigers' 1958 roster if the right deal can be made.



Pontiac Press Photo

CLINIC IN SESSION — Baseball stole the scene for Pee Wee youngsters around Pontiac this week with the start of the West Side Boys' Club Clinic which will be held every Tuesday and Friday from 3:45 to 5:45 at Whitfield School athletic field. Chet Bowles, coach at the clinic watches Greg Thompson behind the plate and James Webb at bat while Ray Howard acts as umpire. Over 100 boys 9 through 12 years of age reported for the first session of the clinic. Age group 13 through 18 will meet Saturday afternoon at 1 p. m.

Father-Son Banquet Monday

Boys' Club Sets Sports Program

The annual Father-Son banquet Monday will begin activities at the Pontiac Boys' Club next week which has been designated around the country as National Boys Club Week.

Leading speaker for the evening will be basketball coach Forddy Anderson along with guests, Walter Dukes and Sweetwater Clifton of the Detroit Pistons and Jack Fleck, pro at Rochester Golf and Country Club.

Awards will be presented for various honors on the Boys Club athletic teams, and another sell-out of 450 is expected for the affair.

Next Wednesday, April 9th, a program of boxing and wrestling will be held at the Boys Club with such figures as Chuck Davey and Chuck Speiser making introductions of the participants.

★ ★ ★

Ex-glover of local note, Gene Linscott will also be present along with Floyd Stevens, chairman of the State Boxing Commission.

Pontiac Central wrestling coach Bill Willson will officiate the mat events which include:

Mel Nosanchuck versus Dave Payne; Johnny Huron versus Sam Wiscomb in the 160 pound class; Duke Relyea versus Duane Thomas in the heavyweight class and Ernie Slade versus Ray Ronquillo as a 125 pound feature.

★ ★ ★

Boxers from Pontiac and Auburn Heights Boys' Clubs will face each other on the card.

Under the direction of Johnny Ferro the card includes: Jimmy Singleton of Pontiac versus Terry Douglas, 126 pound featherweights; Bob Ragland of Pontiac versus Ronnie Ellan of Auburn Heights in the 135 pound lightweight division; Dick Compton of Pontiac versus Larry Douglas of Auburn Heights in 147 pound welterweight class; Dave Blower, middleweight Golden Glove district champ will be featured against Herbert Harris of Auburn Heights.

Tickets, which are limited to 500 people, can be purchased at Griff's Grill or at the Boys' Club.

Cawley Sets Three Farmington Records

Three Farmington High track records went by the boards, yesterday, when Farmington defeated Wayne High in a nonscheduled meet at Farmington 70-39, the season's opener.

All were set by one athlete, Farmington's bright junior star, Rex Cawley, who erased former marks for both hurdles, which he had previously set, and hung up a new high jump figure at 5-10. His high hurdle (120-yards) mark is 15 flat, lows (180-yard) 20.2.

Host team took all but three firsts, visitors winning the medley relay, half-mile and the shot.

Mike Agee of Farmington was a double winner, taking the 100 and 220 in 10.8 and 23.8, respectively.

Walter Named President

AUGUSTA, Ga. (AP)—John Walter of The Detroit News has been elected president of the Golf Writers Assn. of America at the associations' annual meeting held at the Masters tournament.

State NAIA Tourneys Scheduled for May 27

MOUNT PLEASANT (AP) — Central Michigan College will be the site of the first annual state NAIA tennis tournament on May 27.

The state National Assn. of Intercollegiate Athletics track and field meet, the second annual such affair, will be staged at Eastern Michigan College in Ypsilanti on the same day.

The Hurons also will be the host team for the first state NAIA golf tournament on May 27.

Undecided About Baseball Opener

Ike May Pass Up 1st Ball Custom for Golf

WASHINGTON (INS)—President Eisenhower's fondness for golf appears to be in conflict for the second time with his taken-for-granted custom of tossing out the first ball to open the baseball season on April 14.

News Secretary James C. Hagerty disclosed that the President may pass up the opening game after he received his customary season passes yesterday from the Washington ball club.

Eisenhower was invited to attend the season opener at Griffith Stadium between Washington and Boston to throw out the first ball—a custom performed by presidents since the days of William Howard Taft.

Hagerty said, however, that the President would like to go to the Augusta National Golf Club at the end of next week because Congress will be in recess. He said the final decision will depend on Mr. Eisenhower's work load.

★ ★ ★

The Chief Executive usually takes his spring golfing vacation at the conclusion of the Masters Tournament in Augusta. This year the tournament is expected to end Sunday, but the President will definitely not go there until at least a few days later.

In his first year in the White House, Mr. Eisenhower stirred up a sports controversy when he passed up the baseball opener to play golf in Augusta. However, the regularly scheduled 1953 opening game was rained out and the President was able to be on hand when Washington opened the season a few days later.

State Bowler Tops All Events

Grand Rapids Cab Driver Takes ABC Lead With 1,931

SYRACUSE, N.Y. (AP)—A 30-year-old Grand Rapids, Mich., taxicab driver held the all events lead today as the American Bowling Congress tournament wound up its first week.

★ ★ ★

Fay Haraburda, who only at the last moment entered the tournament as a fill-in, churned out doubles and singles aggregates of 628 and 642 last night for a 1,931 finish.

Haraburda took over the lead from Sam Walker Jr., previous all events pacesetter, who fired 1,910 on April 1.

★ ★ ★

The 62-2, 205 pound Haraburda became an eleventh-hour replacement on the Ben Duthler's team of Grand Rapids when a regular member was unable to make the trip to Syracuse. His 661 sparked the Wolverine team to the open division lead Wednesday night as it shot a new first-place total of 2,975.

★ ★ ★

Another member of Duthler's, Benny Vereecken, moved into seventh place in all events with 1,838 and Ray Osborn of Shelby, Ohio, grabbed eighth with 1,830.

Saginaw's Buhl Says He Is Not in Top Form Yet

JACKSONVILLE, Fla. (AP)—Righthander Bob Buhl, the Milwaukee Braves' fastball specialist from Saginaw, admitted yesterday he's not in peak form and said he needs more work.

"I'm not as fast as I should be at this stage of spring training," Buhl said. "And my control isn't what it should be, but three more outings should have me ready when the season starts."

With an 18-7 record last year, Buhl thinks he can win 20 games this year if he gets enough assignments.

OCSC's Rifle Squad Sets Scoring Mark

Members of Oakland County Sportsmen's club rifle team last night concluded their Southeastern Michigan Rifle League season, with a record victory.

Firing the OCSC indoor range, the squad turned in a 956-1046 to 938-1001 victory against a good team from Great Lakes Steel Gun club of Ferndale. Win leaves OCSC tied for 3rd in league handicap, tied for 4th in actual.

Top gun was Nancy Newman, who hurried over and back to Ann Arbor where she is a University of Michigan student. Nancy fired 196 actual a figure she has hit several times this winter.

Scores: OCSC—E. Henry 191-204; K. Danielsen 192 (act); Margaret Meston 218 (hcp); Nancy Newman 196; D. Marnel 208 (hcp); M. P. Guy 188-204; O. McCutcheon 212 (hcp); D. Postma 189 (act). Great Lakes—A. B. Blakeley 184 (act); G. Hynet 200 (hcp); K. James 199 (hcp); J. Kormendi 191-201; R. Prater 185 (act); E. Turner 188-200; H. Zymjewski 190-201.

Streak Ends for Deacon

TUCSON, Ariz. (AP)—The loss of shoe last night ended the string of 32 consecutive mile victories Charles "Deacon" Jones had compiled in intercollegiate dual track meets for the University of Iowa.

Jones lost the shoe on the first lap of the mile in the Arizona-Iowa meet won by Arizona 75½-55½. He finished a distant fourth as his teammate Jack Hill won in 4:26.8.

Week-End SPECIALS!

Trout Jacket



Special $6.95

Just a Few Left!

5-Piece Golf Set



3 Irons
1 Wood
1 Bag
$21.95

Tennis Racket

NYLON Strung

Reg. $5.00 $2.95



Reg. Size 5 Ply Frame Leather Grip

Baseball Gloves



Reg. $ 3.95 .... SALE $2.98

Reg. $ 5.95 .... SALE $4.95

Reg. $10.95 .... SALE $7.95

S. C. Rogers SPORTING GOODS
24 E. Lawrence

DON'T SAY Muffler SAY MIDAS

See King's Ad on Television Page

For Building Supplies See

BURKE LUMBER

4'x8' Striated Plywood Panel

Handsome vertical scored lines for a distinctive textured pattern.

$7.36 PER PANEL

4'x8' Pre-finished Oak Plywood Panels

Durable plastic coated finish that will withstand your kids' best water colors or crayons. Ranch or Tavern Grade.

$11.20 PER PANEL

THIS WEEK'S BEST BUYS

1"x6" Ideal Fencing Stock

6¢ A LINEAL FOOT

TOP GRADE OUTSIDE PAINT

5 GALLON CANS WHITE ONLY $4.25 Gal.

OPEN SAT. 8-3

BURKE LUMBER CO.

"Where the Home Begins"

4495 Dixie Hwy., Drayton Plains OR 3-1211

YOU AUTO BUY NOW

Sales Means Jobs

You and Your City lean heavily upon Pontiac Motors for your livelihood. Every Pontiac Automobile sold means 30 days work for a man at Pontiac Motors — maybe you, or your neighbor, or your customer. The Pontiac Retail Store, in an attempt to furnish more jobs for you and your neighbors, are now offering one of the best deals ever . . .

SUPPORT YOUR CITY

BUY PONTIAC

1958 PONTIAC

CHIEFTAIN 2-DOOR with HARDTOP in Appearance

$2695

Fully Equipped and Delivered

Everything Goes! 270 Blazing Horsepower—122" Wheel Base —A BIG CAR! With Super Hydramatic—Whitewall Tires—2-Tone Paint—Heater and Defrosters—Radio and Antenna—Deluxe Steering Wheel—Back-Up Lamps—Chrome Window Frames—Full Carpeting Interior—Deluxe Seat Cushions—Directional Signals—Including ALL TAXES, TITLE & TRANSFER of PLATES. TOP TRADE-IN ALLOWANCE!

PONTIAC RETAIL STORE

Factory Branch

65 Mt. Clemens St. At Rear of Post Office

Spring Showing 1958 Boats

16 Models Displayed In Our Showroom



Mahogany Models by Century—Cadillac Aluminum—Dunphy Plywood and Holiday Fiberglas.

19 FT. VOYAGER

SPRING TUNE-UP ON MERCURY MOTORS By Factory-Trained Mechanic

MERCURY OUTBOARD MOTORS 6 to 70 Horsepower for '58

INLAND LAKES SALES

YOUR CENTURY DEALER

3127 W. Huron FE 4-7121 FE 2-6122

OPEN DAILY AND SUNDAY 9 TO 6



AP Facsimile

HELPING HAND — Murray Rose of Australia, a University of Southern California freshman, is helped out of the pool after winning the 1500 meter event in the AAU meet in New Haven, Conn., yesterday. Peter Daland, swimming coach at USC welcomes Rose at the finish line. His time was 18:28.5.

PGA Offered 2 Tourneys to Replace Tam Events

Fight for Golf in Chicago

CHICAGO (INS) — A fight to keep big time golf in Chicago may be decided today when officials of the Professional Golfers Association meet to discuss the offer of two Chicago golfers.

The golfers are John and Edwin McNulty who operate the Glen Eagles course in Lemont, Ill., 15 miles southwest of Chicago.

John McNulty announced last night that he has offered to sponsor a $50,000 golf tournament this summer to "replace" the tourneys dropped by Tam O'Shanter club owner George S. May. McNulty said he might go as high as $100,000 "if the plans can be worked out."

★ ★ ★

May stunned the golf world Monday night by dropping the All-American and World Championship of Golf tournaments. He said he was "being discriminated against" for what he said "was the PGA's plan to make me turn over the entry fee money to them."

The McNultys are being aided by James Hart, chairman of the board of the Ambassador's East and West hotels, and Thomas Haviland, a Chicago radio station executive.

Asked where the money was to come from to sponsor the tournament, McNulty told Interntional News Service:

"There are enough people around who want to see big time golf kept in Chicago who will see that the money is put up." He said, "don't worry, we'll have the money, all we want to do is to get the PGA sanction."

★ ★ ★

PGA tournament chairman Edwin Carter and PGA president Harry Sargent will discuss the matter in Augusta, Ga., later today, site of the Masters tourney.

McNulty, president of the Illinois Steel Tank Company, said his Glen Eagles club has two excellent 18-hole courses, each of which is 6,300 yards long.

He said he does not know if he will adopt the Tam O'Shanter tourney style of holding four tournaments at once—men's and women's divisions in both the pro and amateur ranks.

★ ★ ★

McNulty said he would like "to only hold a male pro tourney."

He did not ask for a specific date but said it would be staged either from July 24 through 27 or July 31 through Aug. 3, dates of the two Tam meets.

Harry Pezzullo, Illinois president of the PGA and member of the national executive group, has expressed satisfaction with McNulty's plan.

May yesterday reaffirmed his stand not to hold any tourney this year. He still maintained "it was the principle of the thing and not the money."

ATTENTION BOWLERS
Order Your Trophies NOW



Buy Direct

We Manufacture Our Own Trophies

SPECIAL PRICES TO LEAGUES

American Trophy and Sporting Goods Co.
18 E. Pike St. Downtown Pontiac FE 5-9516

GRAPEFRUIT League

AMERICAN LEAGUE

	Won	Lost	Pct.
Boston	14	5	.737
Chicago	12	10	.545
Kansas City	11	10	.524
New York	11	12	.478
Washington	8	11	.421
Cleveland	10	14	.417
Baltimore	9	15	.375
Detroit	6	15	.286

NATIONAL LEAGUE

	Won	Lost	Pct.
San Francisco	15	8	.652
St. Louis	14	9	.609
Chicago	14	11	.560
Los Angeles	12	10	.545
Cincinnati	12	11	.522
Milwaukee	10	10	.500
Philadelphia	10	13	.435
Pittsburgh	9	13	.409

YESTERDAY' SRESULTS

Baltimore 10-11, Cleveland 5-10
Chicago (N) 10, San Francisco 8
Los Angeles 5, Milwaukee 3
Chicago (A) 4, St. Louis 3
Washington 3, Cincinnati 3, called 12, rain
Pittsburgh 9, Kansas City 7
Boston vs. New York at St. Petersburg, cancelled, rain.
Philadelphia vs. Detroit at Lakeland, cancelled, rain.

TODAY'S GAMES

Chicago (A) vs. St. Louis at Beaumont, Tex., night
Washington vs. Cincinnati Charlotte, N.C., night
Pittsburgh vs. Kansas City at West Palm Beach, Fla.

TOMORROW'S SCHEDULE

Chicago (N) vs. Baltimore at Mesa, Ariz.
Cincinnati vs. Washington at Atlanta, Ga.
Los Angeles vs. Milwaukee at Fort Worth, Tex.
Philadelphia vs. New York at Jacksonville, Fla.
Pittsburgh vs. Kansas City at Ft. Myers, Fla.
St. Louis vs. Chicago (A) at Houston, Tex.
San Francisco vs. Cleveland at El Paso, Tex.
Boston vs. Detroit at Lakeland, Fla.

SUNDAY'S SCHEDULE

Chicago (N) vs. Baltimore at Scottsdale, Ariz.
Cincinnati vs. Washington at Nashville, Tenn.
Los Angeles vs. Milwaukee at Ft. Worth, Tex.
Philadelphia vs. New York at Columbia, S.C.
Pittsburgh vs. Kansas City at Ft. Myers, Fla.
St. Louis vs. Chicago (A) at Houston, Tex.
San Francisco vs. Cleveland at San Antonio, Tex.
Detroit vs. Boston at Sarasota, Fla.

Gridder Killed in Auto

He Walked — Only to Die

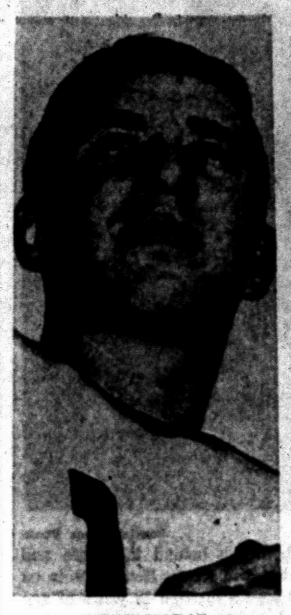

MIKE KARAS

BEAVER, Pa. (AP)—Mike Karas, 23-year-old triple threat quarterback of the Geneva College football team, was killed early today when his car plunged off a rural road near this Western Pennsylvania town.

★ ★ ★

Karas played freshman football at West Virginia University in 1954. He transferred to Geneva College and in 1955 was named the nation's leading small college passer, completing 57 of 104 passes for 616 yards. In addition to his passing ability, the quarterback was an excellent runner and punter.

In July, 1956, Karas was hit by a truck while working on a construction project. He suffered multiple fractures of the pelvis and gall bladder lacerations.

★ ★ ★

He was never expected to walk again but he returned last season, scoring 7 touchdowns, throwing 3 touchdown passes and gaining 453 yards. He had a 37-yard punting average.

Sugar, Bassey Wins Aid Ring Status Shuffling

NEW YORK (AP) — Sugar Ray Robinson's reconquest of the middleweight championship earned the New York marvel the "Fighter of the Month" honor in the monthly Ring Magazine boxing ratings today.

★ ★ ★

Robinson's victory over Carmen Basilio, featherweight king Hogan "Kid" Bassey's successful title defense against Mexico's Ricardo "Little Bird" Moreno and many other important bouts in the past month resulted in a shuffling of the ratings in most divisions.

★ ★ ★

The middleweight division, in particular, had several boxers shifted around. Basilio dropped to Robinson's No. 1 spot among the contenders. Holly Mims' upset victory over Spider Webb moved Mims, of Washington, back into the elite ten in the No. 7 spot.

Victories by Virgil Akins over Isaac Logart, Sugar Hart over Tombstone Smith, and young Mickey Crawford over Gil Turner, brought these changes in the welterweight class:

Logart, of Cuba, fell from second to third in an exchange with Vince Martinez of Paterson, N.J.; Hart, of Philadelphia, advanced from 10th to fifth; Turner, of Philadelphia, dropped from sixth to seventh; Crawford of Saginaw, Mich., was ranked for the first time in the No. 9 position, and Mexico's Gaspar Ortega advanced from seventh to fourth.

HEAVYWEIGHTS
Champion, Floyd Patterson, New York. 1. Eddie Machen, Redding, Calif. 2. Zora Folley, Chandler, Ariz. 3. Willie Pastrano, New Orleans. 4. Archie Moore, San Diego, Calif. 5. Roy Harris, Cut and Shoot, Texas. 6. Alex Miteff, Argentina. 7. Wayne Bethea, New York. 8. Ingemar Johansson, Sweden. 9. Willi Besmanoff, Germany. 10. Nino Valdes, Cuba.

LIGHT HEAVYWEIGHTS
Champion, Archie Moore, San Diego. 1. Harold Johnson, Philadelphia. 2. Tony Anthony, New York. 3. Erich Schoppner, Germany. 4. Yvon Durelle, Canada. 5. Mike Holt, South Africa. 6. Chuck Spiesser, Lansing, Mich. 7. Yolande Pompey, Trinidad. 8. Clarence Rinnant, Washington. 9. Uwe Janssen, Germany. 10. Willi Hoepner, Germany.

MIDDLEWEIGHTS
Champion, Sugar Ray Robinson, New York. 1. Carmen Basilio, Chittenango, N.Y. 2. Gene Fullmer, West Jordan, Utah. 3. Charles Humez, France. 4. Joey Giardello, Philadelphia. 5. Rory Calhoun, White Plains, N.Y. 6. Spider Webb, Chicago. 7. Holly Mims, Washington. 8. Willie Vaughn, Los Angeles. 9. Bobby Boyd, Chicago. 10. Gene Armstrong, Elizabeth, N.J.

WELTERWEIGHTS
Title vacant. 1. Virgil Akins, St. Louis. 2. Vince Martinez, Paterson, N.J. 3. Isaac Logart, Cuba. 4. Gaspar Ortega, Mexico. 5. Garnet Hart, Philadelphia. 6. Charlie Smith, Los Angeles. 7. Gil Turner, Philadelphia. 8. Kid Gavilan, Cuba. 9. Mickey Crawford, Saginaw, Mich. 10. Giancarlo Garbelli, Italy.

LIGHTWEIGHTS
Champion, Joe Brown, New Orleans. 1. Duilio Loi, Italy. 2. Kenny Lane, Muskegon, Mich. 3. Ralph Dupas, New Orleans. 4. Willie Toweel, South Africa. 5. Joe Lopes, Sacramento, Calif. 6. Paolo Rosi, New York. 7. Baby Vasquez, Mexico. 8. Al Nevares, Mexico. 9. Dave Charnley, England. 10. Manfred Neuke, Germany.

FEATHERWEIGHTS
Champion, Hogan "Kid" Bassey, Nigeria. 1. Davey Moore, Springfield, Ohio. 2. Cherif Hamia, France. 3. Paul Jorgensen, Port Arthur, Texas. 4. Flash Elorde, Philippines. 5. Ike Chestnut, New York. 6. Gracieux Lamperti, France. 7. Manolo Garcia, Spain. 8. Ricardo Moreno, Mexico. 9. Ricardo Gonsales, Argentina. 10. Harold Gomes, Providence, R.I.

Weightlifters at Pontiac 'Y'

Musclemen from all over Michigan will visit Pontiac next Saturday to participate in the state YMCA Weightlifting Championships.

★ ★ ★

Pontiac YMCA will be host to the state event for the first time, and more than 30 entries from Michigan are expected to flex their muscles with the iron bars.

John Rhodes, state senior AAU champion from Pontiac, who lifts in the 181 pound class, is one of the leading contenders in the meet.

He currently holds the military press record at 265 pounds, the snatch record at 260 pounds and the clean and jerk record at 320 pounds for a total of 845.

★ ★ ★

Rhodes, who was born in Pontiac, lived in Chicago for several years and there he won the Windy City metropolitan weightlifting championships.

Other area weightlifters who will participate in the meet are Gary O'Neil of Waterford in the 148 pound class, Ken Howell of Pontiac in the 148 pound class and Dick Wisniewski of Clawson in the 198 pound class.

Entries for the meet close next Wednesday and there will be competition in seven divisions. T. J. Marty Martinez of the Pontiac YMCA heads the state meet.

★ ★ ★

Featured guest as master of ceremonies will be Clarence Johnson, manager of the U .S. Olumpic Weightlifting team.

Starting time next Saturday evening is 7:30 p.m. with invitation extended to the public.

Detroiters Could Make Phils Threats

CLEARWATER, Fla. (AP) — Stan Lopata, Ted Kazinski and Bob Miller—three Detroit players who are a little too old to be "Whiz Kids," will have much to do with the 1958 showing of the Philadelphia Phillies.

While all the talk centers around Robin Roberts, and whether the veteran righthander can regain his old stuff, the Phillies hope Lopata, Kazanski and Miller can solve some of the club's problems.

Miller won only two games last season and lost five, Kazanski played in 62 games and batted .265, Lopata, the burly receiver, hit .237 but drove in 67 runs and hit 18 homers and as many doubles.

A look at the Philadelphia roster and the 1957 performances listed alongside the names makes one wonder how the Phillies did as well as they did.

★ ★ ★

Led by rookies Harry Anderson and Ed Bouchee at the plate and Jack Sanford and Dick Farrell on the mound, the Phillies actually occupied first place in the National League as late as July 15.

"We didn't stay long up in that thin air," says manager Mayo Smith. "But it was fun while it lasted. We're hoping we can make it last a little longer this year."

The Phillies were beset by all kinds of trouble last year—injuries to Lopata and Rip Repulski, the two big power men in the lineup.

Kazanski is the "fill-in" man who can play at most any infield position. It almost boils down to a case of him playing wherever somebody else doesn't fit.

The Phils have added Wally Post, the ex-Cincinnati slugger, to get more punch in their lineup. They feel they have enough good pitching.

★ ★ ★

But Smith is a conservative manager. He isn't picking anything or predicting any certain spot for a finish.

"We'll be an exciting club," he confesses.

57 Canine 'Graduates' Receive Their Diplomas

This week, and next, is graduation time for canine "students" taking the courses of study provided by the 10 Southern Michigan Obedience Training Club classes. In exercises held the last two nights, at Waterford and Daniel Whitfield schools, 57 dogs of assorted sizes, ages, colors and breeds received their diplomas.

★ ★ ★

Trophies, certificates and ribbons, plus some other rewards, went to the graduates. Exercises wind up the winter's obedience classes which have been in operation since last fall. New classes will be set up in September.

Graduation at Bloomfield high and advanced class graduation at Emerson Junior High are set for next Monday and Tuesday nights, respectively. After that, SMOTC officials said today, will come the annual "fun trial," to be held in June at a date to be announced.

Owners of top dogs in the Whitfield first novice group were all under 16 years of age. Most owners in the Waterford exercises were adults.

Top winners in each "graduation," 1st four, in order:

Whitefield — Novice 1: Marlene Prochastka of Walled Lake, Scotty (Heather); A. Silverthorn, Pontiac, min. poodle (Jet); Barbara Vahlbusch, W. Bloomfield, stand. poodle (Fi-Fi); Lina Armstrong, Pontiac, cocker (Gay); 2nd novice — Eugene Hilyard, Pontiac, Germ. shepherd (Mitzie); Tom Fairbrother, Pontiac, Weimaraner (Tom's Smoke Signal); Francis Guellec, Pontiac, toy poodle (Shardawn's Wee-Pee-Pea); Mrs. George Gerard, Walled Lake, collie (Lassie); advanced class — Joan J. Dombrowski, Walled Lake, dalmation (Gretchen); Mrs. Fred Platman, W. Bloomfield, Germ. shepherd (Pritzie).

Waterford — first novice: Joan Martin, Pontiac, golden ret. (Judy); Donna Richardson, Pontiac, boxer (Queenie); L. C. Weeks, Ortonville, Germ. shepherd (Turck); Beatrice Bellaires, Drayton Plains, collie (Lady); No. 2 novice — Keith Ellibee, Clarkston, boxer (Cindy); Tom Peterson, Clarkston, collie (Polly); James Karambetson, Pontiac, Germ. shepherd (Czar); Capt. S. B. Netzler, Pontiac, mixed breed (Honey Bear).

Chiefs in CMC Meet April 11

MOUNT PLEASANT (AP) — The annual Class A indoor invitational track meet will be staged at Central Michigan College next Friday.

Twelve of the state's foremost track powers will take part in the meet that often is a preview of the state championship finals.

Flint Northern is defending champion in the invitational meet and will be trying to make it two straight, something only one other school has been able to do. Pontiac did it in 1955-56 when Hayes Jones, now a star at Eastern Michigan College, was doing most of the point-getting for the Chiefs.

In addition to Northern and Pontiac, the field includes Lansing Eastern, Bay City Central, Midland, Saginaw, Bay City Handy, Muskegon, Saginaw Arthur Hill, Alpena, Flint Central and Traverse City.

1st Drill for Los Mayos

The Los Mayos baseball team will hold its first practice session of the year this Saturday from 1 to 4 p.m. at Jaycee Park's No. 2 diamond. Anyone interested in playing with Los Mayos this season is invited to attend the workout.

Playoffs Finished, Loop Title Is Next

Waterford Recreation Basketball League has finished its playoffs, with White Swan defeating the Drayton Drugs 55-44 in the single elimination event, last night, at Crary Junior High. The league championship will be at stake next Thursday, at 8 p.m. with the same teams involved. Each finished the season with a 9-3 record.

Swans led all the way, last night, taking a 14-12 first period edge, boosting it to 39-21 at halftime, and staving off a last period, 18-point, rally by Drugs. Swans got only 10 in the finale.

★ ★ ★

Mel Karrigan, with 15, Dennis McConkey, 10 and Harry Dearborn, 10 led the winners. Bob Walters' 14 was Drugs' best. Bob Pickett had 11.

Attention: Easter Is Here!
WE CLEAN and PRESS on SATURDAYS
IN BY 11 A.M.—OUT SAME DAY
ALSO: "Enjoy the warm comfort of your car during the winter months—take advantage of Drive-In Car-Hop Service!"
HURON DRY CLEANER & SHIRT LAUNDRY
Main Office and Plant, 944 W. Huron. FE 2-0231



Then See Us!
NOW... You Can Get Your Brakes Relined for as Little as $12.95 Plus Tax
MARKET TIRE CO.
77 W. Huron St. FE 8-0424

OPEN BOWLING
Everyday 10 A. M. to 6 P. M. and All Day Saturday and Sunday 10 A. M. to 1 A. M.
24 Alleys—Automatic Pin Setters
We Carry a Complete Line of Balls, Bags and Shoes
FE 5-2383 HURON BOWL 1124 West Huron St.

Extra SPECIAL for April!
Complete 8-ft. KITCHEN
Complete with . . .
✓Metal Cabinets with Birch Doors
✓Vinyl Counter Top
✓Double Sink
✓Revolving Corner Cupboard
All This for Only $250
Open Friday Evenings 'til 9:00
Carl Shell and Sons
4994 Dixie Hwy., Drayton OR 3-5043

SEE OUR EASTER USED CAR BUYS
AL HANOUTE
CHEVROLET - BUICK
MY 2-2411 LAKE ORION

Now Open!
A NEW and COMPLETE COLLISION DEPARTMENT
To Give Complete and Guaranteed Satisfaction At All Times



● Ask About Our Complete Undercoating Dept. ●
"Deal With Your Local Franchise Dealer"
R & R MOTORS, INC.
Your Chrysler — Plymouth — Imperial Dealer
724 OAKLAND AVE. FE 4-3529



We Are Authorized Dealers for
MFG Fiberglas Boats
Aluminum Feathercraft Boats
Aluminum Sea Nymph Boats
Wolverine & American Moulded Plywd. Boats
New Sterling Boat Trailers | Pettit & Dupont Dulux Marine Finishes
SPRING BOAT SHOW AT MIRACLE MILE APRIL 10-11-12-13. Plan to Visit Our Large Display
HARRINGTON BOAT WORKS
"Your Evinrude Dealer"
1899 S. Telegraph Road, Pontiac
FE 2-8033 Layaway or Terms Open Eves. and Sunday

JUST ARRIVED!
Our Spring shipments are arriving and we have some tremendous values to offer you! Quality stock at low, low prices.
From the "City of Roses"
300 Quality Name Brand ROSE BUSHES
Assorted Colors 2 in a Package
$1.69 Value ONLY 98¢ Pkg.
BROOM RAKES 88¢ $1.49 Value
"Meridian" Bar-B-Q GRILLS
14"— ($3.49 Value) $2.95
18"— ($5.50 Value) $3.99
24"— ($13.95 Value) $8.88
24"— ($24.95 Value) $14.45
With Spit and Hood
Children's SAND BOX With Awning $10.95 Value $8.88
BULBS "Gold Medal" Assorted
Bulbs: Gladi, Cannas, Lilies, Dahlias, Begonias.
69c Value Box Per 39¢
Mixed Gladiolus Bulbs
"Imported from Holland" 50 Quality Bulbs Per Box
$1.49 Value Only 97¢ Box
INSULATED PICNIC BAGS
12½"— ($1.69 Value) $1.19
17½"— ($2.49 Value) $1.79
PICNIC CHESTS
17"— ($9.95 Value) $6.98
21"— ($14.95 Value) $10.49
Coral and White Finish
Auburn Lumber Co.
FE 5-9293
Lumber — Plywood — Cement — Fuel Oil
70 S. Squirrel Road Auburn Heights, Mich

Less then 1¢ a mile for Gas (NASCAR)
Is your car robbing you blind?



Make the Switch to Rambler
Save money every mile you drive



Bill Spence Says:
There never was a better time to buy than right now. Why feed a gas hog, when we will give you the deal of a lifetime on a brand new RAMBLER. Rambler is tops in resale value, and holds 3 NASCAR Economy Records So GET WISE, ECONOMIZE . . GO RAMBLER.

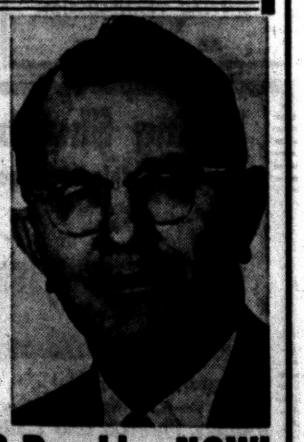

See the New '58 Rambler NOW!
COMPLETE PARTS and SERVICE DEPARTMENT
BILL SPENCE-RAMBLER
Sales & Service 211 S. SAGINAW FE 5-9297

A-Powers Asked to Follow Soviets

NEW DELHI (AP)—Prime Minister Nehru today asked atomic powers to follow the Soviet example by suspending their own nuclear tests.

He said the "biggest scientists in the world" should be appointed to determine whether any nation could cheat on an agreement suspending tests.

Holding his first news conference since October, Nehru took note of the criticism that the Soviets had announced their suspension only after they had completed a test series.

"But a good step is a good step whenever it is taken," he declared.

The Indian leader said he viewed Nikita Khrushchev's taking over the post of premier as evidence of continuing liberalization in the Soviet Union.

THE GIRLS by Franklin Folger



"My, it must be wonderful to work in such pleasant surroundings!"

BOOTS AND HER BUDDIES By Edgar Martin



ALLEY OOP By T. V. Hamlin



BOARDING HOUSE



NANCY By Ernie Bushmiller



CAPTAIN EASY By Leslie Turner

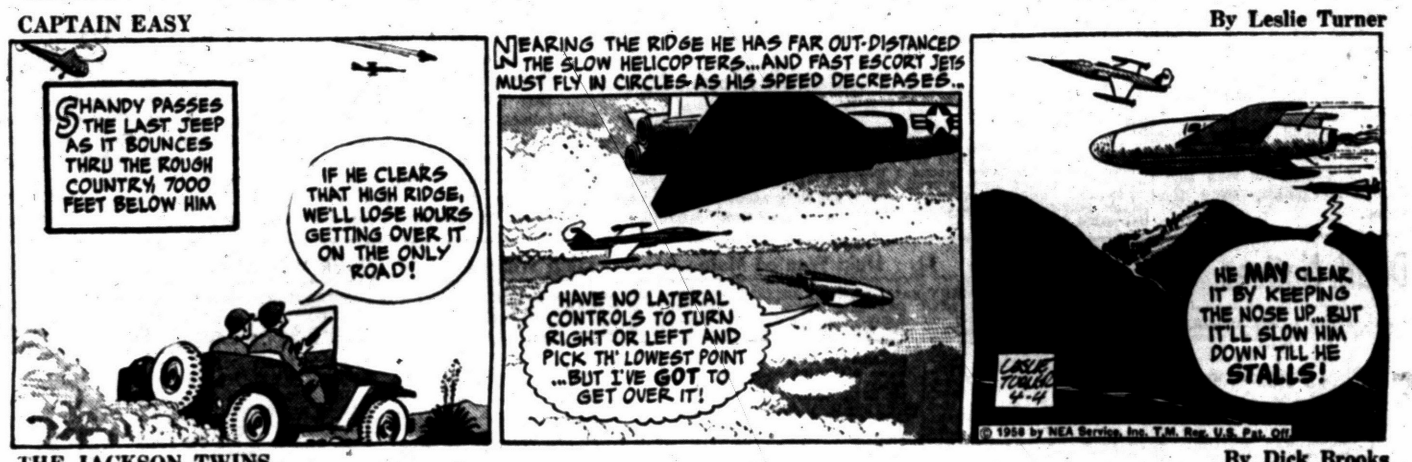

OUT OUR WAY



THE JACKSON TWINS By Dick Brooks



MORTY MEEKLE By Dick Cavalli



DIXIE DUGAN By McEvoy and Strieber



GRANDMA By Charles Kuhn



HALF ACRE CASTLE John Morris



DONALD DUCK By Walt Disney



Delicious Wrigley's Spearmint Gum is a wholesome treat for Easter Baskets
Kids love it.
WRIGLEY'S SPEARMINT CHEWING GUM

You'll Find
PROFITABLE OPPORTUNITIES
Every Day in the Pontiac Press Want Ad Section
Take advantage of this easy way to solve all your buying and selling problems.
To Place Your WANT AD
DIAL FE 2-8181

State Man Dies in Air Accident

Navy Plane Crashes on High Mountain Slope; Co-Pilot on Critical List

WILLIAMSTOWN, Mass. (AP) — The body of a Navy flier has been removed from the wreckage of his plane by state police and military personnel who had to use a snow tractor and snow shoes to get through the deep snow on Mt. Greylock.

The body was that of Navy Lt. Eugene B. Ganley of Grosse Ile, Mich., co-pilot of a Navy C45 which crashed Wednesday high on the wooded slope of the 3,500-foot mountain.

Cmdr. Robert R. Vanderberg, 38, also of Grosse Ile, pilot of the plane, survived the crash but is in critical condition at North Adams Hospital.

Vanderberg gave himself first aid and then waved weakly to a helicopter search crew.

The helicopter crew, unable to land because of the trees, lowered a rope which Vanderberg tied around himself. The craft landed at a nearby clearing and took the injured airman aboard.

★ ★ ★

Vanderberg, father of three children, suffered a fractured skull and many cuts on his head, face and legs. Doctors, however, give him a good chance to live.

He was quoted as saying he had just turned the craft over to Ganley and was looking at some maps when the crash came.

The plane was flying from Grosse Ile to the Naval air station at Weymouth, Mass. It was last heard from when it checked in at Albany, N.Y., at 1:15 p.m. Wednesday.

The search for the plane began at dawn yesterday and it was spotted several hours later.

Admits Protein Count Too Low in Baloney

Robert Buffmyer, owner of Lakeside Packing House Supermarket, 255 Ladd Rd., Walled Lake, pleaded guilty yesterday to having too low a protein content in his homemade baloney.

West Bloomfield Justice Elmer C. Dieterle fined him $15 and $10 costs. The complaint was made by James McCollum, state food inspector.

MARKETS

The following are top prices covering sales of locally grown produce brought to the Farmer's Markets by growers and sold by them in wholesale package lots. Quotations are furnished by the Detroit Bureau of Markets, as of Wednesday.

Produce

Fruits

Apples, Delicious, bu.	$4.75
Apples, Jonathan, bu.	3.00
Apples, McIntosh, bu.	3.75
Apples, Steele Red, bu.	4.50

Vegetables

Beets, topped, bu	2.25
Cabbage, Stndrd., bu.	2.75
Carrots topped, bu.	2.75
Celery, root, (doz.)	1.50
Horseradish, pk. basket	3.00
Leeks, (bchs.) doz.	1.75
Onions, dry 50-lb.	3.50
Parsley, Root, (bchs.) doz.	1.25
Parsnips, bu.	1.75
Potatoes, fancy 50-lb. bag	2.75
Radishes, hothouse(bchs.) doz.	1.50
Rhubarb, hothouse (bchs.) doz.	1.25
Turnips, topped, bu.	2.75

DETROIT EGGS

DETROIT, April 3 (AP)—Eggs, f. o. b. Detroit, cases included, federal-state grades:

Whites, grade A, jumbo, 50-54, weighted average, 51; extra large, 47-50, wtd. avg., 47½; large, 43-49, wtd. avg., 45; medium, 40-46, wtd. avg., 42; small, 34-36, wtd. avg., 34; grade B, large, 40-41, wtd. avg., 41; browns, grade A, extra large, 46; large, 42; medium, 39; grade B, large, 40-41, wtd., avg., 40, checks 34-38, wtd. avg., 35.

Commercially graded: Whites, grade A, large, 38½-43; browns, grade A, large, 38-41.

Poultry

DETROIT POULTRY

DETROIT, April 4 (AP) — Prices paid per pound for No. 1 top quality live poultry up to 10 a.m.:

Heavy type hens 28-30, light type 16-17; heavy broilers or fryers (3-4 lbs) whites 23-24, barred rocks 26-27; capons-ettes (4-4½ lbs) 24-26 (4½-6 lbs) 27-32; turkeys, heavy hens 36; heavy toms 23-26; turkeys, small type (includes Beltsville whites) hens 35-36.

Livestock

DETROIT POULTRY

DETROIT, April 3 (AP) — Cattle, salable, 200. Early sales limited to slaughter cows, these fully steady; other classes scarce unchanged; utility cows 17.00-19.00; canners and cutters 13.50-17.00; compared last week; slaughter steers and heifers weak to mostly 50 cents to 1.00 lower; full decline on utility, standard and good grades cows 50-1.00 lower, full decline on utility bulls, 50 cents lower, most good to low choice steers 25.00-27.50; choice 980-1208 lb. steers 28.00-30.00; standard grade steers 22.50-24.50; utility steers 19.50-22.50; good to low choice heifers 24.00-26.50; few loads choice 835-900 lb. heifers 27.00-28.00; utility and standard heifers 19.00-24.00; utility cows 17.00-19.00; few commercial cows 19.00-20.00; canners and cutters 13.50-17.00; utility bulls 19.50-22.00; canners and cutters 14.50-19.50; one load good and choice 775 lb. feeder steers 26.25.

Vealers, Salable, 25. Not enough done to establish market; compared last week prices 1.00-2.00 lower choice and prime vealers 29.00-35.00; standard and good 22.00-29.00; cull and utility 13.00-22.00.

Sheep and lambs, salable, 200. One load choice and prime 104 lb. shorn lambs No. 1 pelts bought to arrive at 24.00; prices unchanged compared last week; slaughter lambs 25-50 cents lower; slaughter sheep steady; most choice to prime shorn slaughter lambs No. 1 and 2 pelts 22.50-24.00; around 3 loads 90-95 lb. shorn lambs No. 1 pelts 24.25; good shorn lambs 21.00-22.50; around 3 loads low choice wooled lambs around 100 lb. 23.00-23.25; utility and good wooled lambs 19.00-22.50; cull to choice slaughter sheep 6.00-12.00.

College Building Bond Bill Up

$50-Million Proposal Squeaks by Senate, Now Before House

LANSING — A 50 million dollar building bond issue proposal for state colleges was up to the House today after staggering through the Senate.

Known as the Faulkner Plan, it is a Republican answer to Gov. Williams' demand for a broader, 114 million dollar public works program with the accent on economic pump priming.

On the decisive roll call yesterday, the bill squeaked through 18 to 10, drawing the bare passage requirement. Later, a belated Democratic vote made the recorded count 19 to 10.

An anemic capital outlay bill calling for just over $5,000,000 in general funds followed the Faulkner bill to the House, unerscoring its significance.

The capital outlay bill carried 20 million dollars in 1957 and 36 millions the year before. The 1958-59 measure by itself would prolong a moratorium declared last year on new building starts.

Critics questioned the constitutionality of the bill by Sen. Robert E. Faulkner (R-Coloma) to set up an educational building authority, a new state agency.

One, Sen. Cairence F. Graebner (R-Saginaw), called it a "hoax on the public."

The proposed five-member authority would be empowered to issue 3 per cent revenue bonds and exchange them for U. S. securities holdings in the big Veterans Trust Fund set up in 1946 from a post war state surplus.

★ ★ ★

From proceeds of liquidation, money could be loaned to both two- and four-year state colleges and universities for use on projects specifically approved by legislative resolution.

Lease fees paid to the authority by the schools out of annual legislative appropriations would service and ultimately retire the bonds.

Detroit Mayor Returns

DETROIT — Mayor Louis Miriani, absent for three days because of a virus infection, returned to work Thursday, saying he had not fully recovered and would work on a part-time schedule.

3 Rare Cranes Whooping Way Toward Canada

AUSTIN, Tex. (AP)—Three of 26 rare whooping cranes left their Texas nesting grounds yesterday on their 2,500-mile annual journey to their summer home in Canada.

Claude Lard, manager of the Aransas National Refuge near Austwell, Tex., said the cranes' departure was eight days earlier than last year.

The 26 white whoopers—with jet black wing tips, red head crowns and long protruding legs—winter at the Gulf Coast refuge. Four others are in captivity. It is against the law to kill a whooper.

Two adults and a year-old whooper started the trip for the Wood Hole National Park area in Canada, Lard said.

An aerial and ground survey showed three cranes missing yesterday after a check Wednesday showed all were present.

Willys Eyes Brazil as New Plant Site

WASHINGTON (AP) — Willys Motors is reported studying the possibility of producing its small Willys passenger car in Brazil. It already has a Jeep manufacturing plant there.

The move presumably would involve the transfer to Brazil of dies and other equipment for the Willys, last manufactured in 1955. Willys is a division of Kaiser Industries.

The Kaiser office here, asked about the report said:

"Because a large percentage of Willys' market is in the export field, the company is constantly exploring new areas in which to produce and sell its line of vehicles. This is particularly true in Brazil."

$2,000 in Tools Stolen From Area Gravel Pit

Oakland County Sheriff's deputies reported yesterday that tools valued at an estimated $2,000 were stolen from a gravel pit at Sashabaw and Stickney Rds. in Independence Township.

Al Valentine, owner of the concern, told deputies the tools had been taken from a building housing the main office and storage space.

The thief or thieves had broken in through a door to the storage room, then backed a pickup truck up to the door and loaded the tools and equipment onto the truck.

5 of 6 Transmitters in Moons Sound Off

WASHINGTON (AP)—Ground stations are receiving regular radio reports from five of the six transmitters in three American satellites now circling the earth.

Soon after the Army's Explorer III went into orbit March 26, radio tracking stations found difficulty in getting regular reports from the tiny tape recorder built into its nose.

At one time, it was thought the relatively unusual shape of Explorer's orbit was to blame. But Navy scientists said today most of the trouble was located in a triggering device activated by ground receiving stations.

Scientific information also is being received from a conventional transmitter in Explorer III.

The larger of two transmitters in Explorer I, launched by the Army Jan. 31, failed after a few weeks when its battery burned out, as expected. The second transmitter in Explorer I continues to send out signals, and is expected to do so for about a month longer.

Stockbrokers to Get Higher Commissions

NEW YORK (AP)—Members of the New York Stock Exchange, by a 646 to 593 vote, have approved a boost in broker commission rates.

The results of the balloting were announced yesterday, after a two-week voting period to decide the issue.

★ ★ ★

G. Keith Funston, exchange president, said the increase "is designed to offset in part a significant rise in recent years in the overall cost of conducting a securities commission business."

★ ★ ★

There were many objectors to the increase, amounting to about 13 per cent. Merrill Lynch, Pierce, Fenner & Smith, the largest brokerage firm, opposed the boost on grounds that it was unnecessary and might tend to discourage many smaller prospective investors.

Waterford Restaurant Broken Into Overnight

The Eatmore Restaurant, at 926 W. Huron St., Waterford Township, was broken into last night and $80 in change plus $50 from a cigarette machine was stolen.

Entrance was gained by breaking a front window, said police.

Testing Theory Among Eskimos

High-Fat Diet Desirable?

expedition to the North seeking

MONTREAL (AP)— A Montreal physician, veteran of 17 trips to the arctic, has left on another evidence among the Eskimos to support his theory that a high-fat diet is desirable rather than dangerous.

Dr. Ray Lawson, 43, labels unproved a current idea that eating lots of fat is a major cause of heart and arterial diseases.

He is one of a seven-man government medical-dental team which will travel 15,000 miles examining and treating the nomadic tribes of the Victoria Island region northwest of Hudson Bay.

★ ★ ★

He aims to investigate particularly the eating habits of the Back River tribe — as yet virtually untouched by the white man's influence.

"These Eskimos are especially important because their entire diet consists of food they kill, a diet which I have reason to believe is high in fat content," he said in an interview.

For more than a year Dr. Lawson's diet has supplied 80 per cent of his calories from fat.

He recently told a meat-packing convention in Toronto: "No one will quarrel with insurance statistics, accurate and quantitative, that show fat people die sooner, but this does not prove that eating fats makes one fat. In my own limited observation, fat eaters do not gain weight."

★ ★ ★

The fact that cholesterol—a type of fat—is found around arteries afflicted with hardening is no indication high fat consumption is a cause, he added.

Lodge Calendar

A regular communication of the Pontiac Lodge No. 21 F. & A. M. Friday April 4th, 7:30 p.m. Gerald L. Moors, W.M. adv.

News in Brief

A fire which started in the floor joists in the two-story frame home of Aaron Baird, 101 N. Merrimac St., at 1:24 p.m. yesterday, caused an estimated $2,250 in damage. Pontiac firemen fought the blaze more than an hour.

The office safe was broken open last night at Harold Paper Co., 342 Irwin St. What is missing has not yet been determined and police are investigating the case today.

Buy your Easter cards, Bibles, and religious articles now. Backenstose Book Store, 19 E. Lawrence. —adv.

Bazaar Ladies Aid of First General Baptist Church Saturday April 5th 10 a.m. 244 Baldwin —adv.

Blue Star Mothers. Rummage Sale. 128 W. Pike. 8:00. Sat. morning. —adv.

Easter breakfast at St. Thomas Hall, 197 S. Parke St. Sunday, April 6th starting at 8 a.m. adv.

Good Friday Service, Sunrise Breakfast Set

COMMERCE TOWNSHIP — A Good Friday service at 8 p.m. and a Sunrise Easter breakfast and service have been scheduled by St. Mark's Lutheran Church.

The breakfast will be served following the 6 a.m. sunrise service. At 11:15 a.m. the junior and senior choirs will present a choral service and Easter Cantata.

The church is located at 7979 Commerce Rd. near Union Lake road.

NOTICE OF PUBLIC SALE

1953 Dodge Club Cpe., serial No. D44-134041. Public Sale will be held April 10, 1958, at 28 N. Saginaw St., 601 Pontiac State Bank Bldg., Pontiac, Michigan, at 10:30 a.m.

April 4, 5, '58.

NOTICE OF PUBLIC SALE

1956 Oldsmobile Sedan 588, Serial No. 568M 33881. Public Sale will be held on April 10, 1958, at 28 N. Saginaw St., 601 Pontiac State Bank Bldg., Pontiac Michigan, at 10:30 a.m.

April 4, 5, '58.

Announces Play Day

MOUNT PLEASANT — Central Michigan College will hold its annual Play Day April 25-26.

NOTICE OF PUBLIC SALE

1957 Chevrolet 2 Door, 1502, Serial No. A57F214088, Public Sale will be held on April 15, 1958, at 28 N. Saginaw, 601 Pontiac State Bank Bldg., Pontiac, Michigan, at 10:30 a.m.

April 4, 5, '58.

NOTICE OF PUBLIC SALE

1957 Pontiac Catalina Coupe, Motor No. P757H41167, Public sale to be held April 7, 1958 at 28 N. Saginaw, Rm. 601, Pontiac State Bank Bldg. at 11:30 a.m.

April 4, 5, '58.

NOTICE OF PUBLIC SALE

1957 Pontiac Chief Catalina Coupe, motor No. P757H77856, Public Sale will be held on April 12, 1958, at 28 N. Saginaw St., 601 Pontiac State Bank Bldg., Pontiac, Michigan, at 10:30 a.m.

April 4, 5, '58.

STATE OF MICHIGAN—In the Probate Court for the County of Oakland, Juvenile Division.

In the matter of the petition concerning Wilma and Sharon Lawrence, minor. Cause No. 15865.

To Fred Lawrence, father of said children.

Petition having been filed in this Court alleging that the present whereabouts of the father of said minor children are unknown, and the said children are dependent upon the public for support and that said children should be placed under the jurisdiction of this Court.

In the name of the people of the State of Michigan, you are hereby notified that the hearing on said petition will be held at the Oakland County Service Center, Court House Annex, 1260B West Blvd. in the City of Pontiac in said County, on the 15th day of April A.D. 1958, at one o'clock in the afternoon, and you are hereby commanded to appear personally at said hearing.

It being impractical to make personal service hereof, this summons and notice shall be served by publication of a copy one week previous to said hearing in The Pontiac Press, a newspaper printed and circulated in said County.

Witness, the Honorable Arthur E. Moore, Judge of said Court, in the City of Pontiac in said County, this 2nd day of April A.D. 1958.

(Seal) ARTHUR E. MOORE, Judge of Probate

(A true copy)
ELSIE J. VASCASSENNO, Deputy Probate Register, Juvenile Division

April 4, '58.

Stock Exchange Closed

NEW YORK (INS)—All U. S. stock exchanges and many commodity exchanges were closed today in observance of Good Friday.

RENT A '58 CAR!
Aladdin Drivurself System
Located at
REX'S STANDARD STATION
110 N. Perry FE 4-1193
"Lowest Rates in Town"

3 minute CAR WASH
Mon. thru Thur. $1.25
Fri., Sat. and Sun. $1.50
"A Clean Car Rides Better, Lasts Longer"
KUHN AUTO WASH
Richard D. Kuhn 149 W. Huron Across from Firestone

Death Notices

GRIFFITH, APRIL 1, 1958, CLARE, 172 Norton; age 38; beloved son of Mr. and Mrs. Vernice (Stub) Griffith, Knights of Columbus Rosary will be recited Sunday at 7:30 p.m. Parish Rosary will be Sunday at 8:30 p.m. at Brace-Smith Funeral Home. Funeral service will be held Monday, April 7, at 10 a.m. from St. Michael's Catholic Church with interment in Mt. Hope Cemetery. Mr. Griffith will lie in state at the Brace-Smith Funeral Home.

HILL, APRIL 2, 1958, EDWARD J., 1827S Kirkshire, Birm. age 65; beloved husband of Helen Hill; dear father of Dr. Edward J. Hill and Mrs. Doris Ansteth; dear brother of Sister Mary Lelia, Miss Helen, John, Thomas and Elizabeth Hill and Mrs. Bessie Charnock. Blessing at St. Bede Church, 12 Mile & Southfield, at 12 noon Saturday, with interment in Roseland Park Cemetery. Recitation of the Rosary Friday evening at 8 p.m. at the Wm. Vasu Funeral Home, 4378 W. Woodward; between 13 & 14 Mile Rds., Royal Oak. A Requiem High Mass will be said Monday, April 7, at 11 a.m. at St. Bede Church.

KEECH, APRIL 3, 1958, ADA BELL, 135½ Oakland Ave., age 55; beloved wife of Ralph Keech; beloved daughter of Mrs. Herbert Vokes. Funeral service will be held Monday, April 7, at 1:30 p.m. from the Huntoon Funeral Home with Dr. Bank officiating. Interment in Dryden Cemetery. Mrs. Keech will lie in state at the Huntoon Funeral Home.

LYNAM, MARCH 27, 1958, TECH. Sgt. Leonard, 449 N. Dixie, Layton, Utah; age 28; beloved husband of Mrs. Catherine W. Lynam; beloved son of Mr. and Mrs. Dwight B. Lynam; dear father of Leonard Bruce Lynam; dear brother of Mrs. Ollie McKee, Mrs. Harry Chamberlain, Mrs. John Willwerth, Charles Lynam and Clarence Lynam. Funeral service will be held Saturday, April 5, at 10 a.m. from Columbia Avenue Baptist Church with Rev. Marion Boyd officiating. Interment in White Chapel Cemetery. Military graveside service. Funeral arrangements by the Farmer-Snover Funeral Home.

SPRAGUE, APRIL 2, 1958, EVA, 232 E. Wilson; age 56; beloved wife of Floyd Sprague; dear sister of Sylvester McAvoy and Mrs. Ruth Sbresny. Funeral service will be held Saturday, April 5, at 1 p.m. from the Huntoon Funeral Home with Rev. James Parker officiating. Interment in Caro, Michigan, at 3 p.m. Saturday. Mrs. Sprague will lie in state at the Huntoon Funeral Home.

QUINN, J. ROWLAND, 963 KNOX St., Birm. husband of Lenore, (nee Bookmyer) Father of Mrs. Stuart A. Fraser, III, Dr. James R and Hugh C. Quinn. Rosary Friday, 8:30 p.m. from Manley Bailey Funeral Home, 163 Oakland Birm. Blessing Saturday, 9:30 a.m. at Holy Name Church. Interment in Holy Sepulchre Cemetery. Funeral Mass Monday, at 9 a.m. from Holy Name Church.

BOX REPLIES

At 10 a.m. today there were replies at the Press office in the following boxes:

1, 3, 4, 8, 15, 19, 23, 25, 28, 32, 34, 35, 36 38, 39, 56, 61, 65, 69, 73, 74, 76, 87, 88, 90, 96, 98, 99, 104, 112, 117, 119.

SAVE ENERGY, USE WANT ADS! To find a job, place to live or a good used car, see Classified NOW!

Card of Thanks 1

WE WISH TO THANK OUR MANY friends and neighbors and relatives for their many acts of kindness and floral offerings during the recent bereavement of our Son Arthur Graham. Special thanks to Rev. William Marbach, Sparks-Griffin Funeral Home, General Motors Truck and Coach and employes, Local 594, also Universal Oil Seal and employes, and Local 732, and friends from White Tower Father, mother, sister and brother.

Funeral Directors 4

"A HOMELIKE ATMOSPHERE"
COATS FUNERAL HOME
Drayton Plains OR 3-7787

Donelson-Johns
FUNERAL HOME
"Designed for Funerals"
SPARKS-GRIFFIN CHAPEL
Thoughtful Service FE 2-5841

Voorhees-Siple
FUNERAL HOME
Ambulance Service—Plane or Motor
FE 2-8378

Help Wanted Male 6

ACCOUNT CLERK II
CITY OF PONTIAC
Salary $4,732 — $5,044
Ability to analyze and distribute delinquent tax returns, charge backs on property taxes, etc. Position requires a thorough knowledge of the application of bookkeeping principals to accounting transactions and skill in applying these principals to the keeping of accounts. Preferred age, 25-45. Considerable recent experience in bookkeeping and related clerical work including experience in making financial reports. Apply Personnel Office, City Hall. 35 S. Parke St

DO YOU THINK YOU ARE NOT making enough money in your present position. We have an opening for one experienced salesman. Must be over 25. Have own car, & able to furnish references. FE 4-3574 for appointment.

EXCELLENT OPPORTUNITY FOR aggressive capable party. Preferably with sales experience, who enjoys meeting people to represent locally, rapidly growing distributor holding state franchise of a large national concern in semi-professional field. Excellent earnings & unlimited opportunity for advancement. Box 111, Pontiac Press.

Exp. Upholsterer
To work on one type of furniture. Steady employment Growing business. Apply Mark Leach Realty Furniture Co. 220 N. Main, Milford, Mich.

FACTORY SALES REPRESENTATIVES needed for Pontiac area. Leads furn. Will train qualified men Call for appointment, FE 5-9531.

MAN FOR LAWN WORK. PART-time. Write Box 115, Pontiac Press giving age, physical condition, experience, hours available, pay and family information.

Men Wanted
for outside employment. Clean working conditions, hours unlimited. Apply 1064 W. Huron 10 to 11:30 a.m.

NO LAYOFFS
For men who qualify for sales program complete training. Interviews 10 to 5. Regal Corp., 2617 Dixie Hwy.

ONE OF MICHIGAN'S FASTEST growing advertising specialty companies desires a high caliber salesman for Pontiac & surrounding area. Must have car, be willing to work hard. Rapid advancement. For personal interview please call sales manager C. J. McGill at MA 5-1845, Clarkston, Mich. Man who will qualify will be given special training.

REAL ESTATE
SALESMAN — We need a good man who is not afraid to really put forth some effort. Good earnings assured the right man. If you are satisfied with small earnings, we do not want you. Must own a good car. Call Mr. Brown for appointment

L. H. BROWN, Realtor
1362 W. Huron Ph. FE 2-4810
20 Years Serving Pontiac

GUIDE TO GOLD: Sell things you're not using through Classified Ads!

Help Wanted Male 6

SALESMAN TO SELL FURNACES. Call EM 3-4952, or come to Grassel Furnace Co., 8260 Cooley Lk. Rd., Union Lake Village.

SALESMAN TO LEARN HEATING business from bottom up. Only those willing to work hard need apply. For further information apply 80 N. Paddock St. at 9:30 a.m.

UNEXPECTED CHANCE MAKES available good Rawleigh business in Commerce Township in Oakland County. Splendid business secured here. Exceptional opportunity for right man. I'm doing a good business in S. W. Oakland and will help you get started. See or write George Pollington, 343 Dawson Rd., Milford, or write Rawleigh's Dept. MCD-696-301, Freeport, Ill.

WANTED
Two neat appearing young men between the ages of 21 and 40 to learn the heating and air conditioning business. Car essential for those who can qualify. Apply at 463 S. Saginaw, between 8:30 and 9:30 a.m.

Help Wanted Female 7

A-B-C
A big career in TREASURE ISLAND, Michigan's fastest growing party plan. Show beautiful household & gift items now (toys later). Full or part time, fun — it's easy. We train. Need use of car & phone. For appointment, Call LI 2-8826 or FE 5-8385.

APPLICATIONS NOW TAKEN FOR general restaurant help, Part-time & full-time. Apply at 3590 Elizabeth Lk. Rd.

BEAUTY OPERATOR. MUST BE experienced for steady position. Call MI 4-3666

Clerk - Stenographer
CITY OF PONTIAC
Salary $3,939 - $4,407 per year
Varied clerical work including the taking of oral dictation. At least 5 yrs. recent experience in general office work with typing and shorthand at 100 WPM necessary. Age 25 to 40. Apply to Personnel office, City Hall. 35 S. Parke.

COSMETIC GIRL, FULL OR PART time. Exp. only. Exc. salary to right person. New store. Write Pontiac Press Box 92.

COUPLE TO LIVE IN BIRMINGham area. Husband can have full time job outside. Woman must like children, cooking, general housework Private apartment. Good pay. MI 6-3106.

ELDERLY LADY WTD. TO BABY-sit 6 days a week, 1 child, 2 yrs. old. Call between 9 and 5 p.m. FE 4-2182.

GRILL AND SANDWICH COOK
Ted's has an opening for an exp. grill cook Must be between 21 and 30 yrs of age. No telephone calls please. Apply in person only, between 4 and 5 p.m.
TED'S RESTAURANT
Woodward at Square Lk. Rd.

HOUSEKEEPER, TO LIVE IN. Care of house & children for working mother. MA 4-3981. After 6.

HOUSEKEEPER, WHITE, LIVE-in. Complete charge. 1 child. Call Sat. OR 3-9696.

HOUSEWIFE PART TIME. PRE-schooling Must drive. Call LI 5-1043 before noon.

MIDDLEAGED WOMAN TO CARE for children 2 and 7. Keep up house. For home more than wages. Mother in hospital indefinite time. OR 3-4682 after 6 p.m.

MEDICAL RECORDS TECHNICIAN wanted. Knowledge of medical terminology required. Pontiac Osteopathic Hospital. FE 5-4182.

OPPORTUNITY EXTRAORDINARY Women with ambition, personality, & poise. Work 3-4 hours day or early evening Earn as much as $100 to $150 week. Car necessary. For interview call FE 4-8997 9 till noon.

REFINED CONGENIAL LADY for companion to widow. Must drive modern car. Light housework — cooking. MA 6-3785.

SEVERAL GOOD PAYING JOBS open for pleasant women to assist manager in lucrative jewelry sales work Commission check every week. FE 4-6189.

SOMETHING NEW IN PARTY plans. No collecting or deliveries. Why not enjoy your work, it's fun. MY 2-1395.

SECRETARY
Must be proficient in shorthand & typing No others need apply. 1 girl office. Milford, Michigan. MUtual 4-6955.

WTD.: 2 WOMEN WITH CAR TO work 3-4 days wk. part time. Earn $35 or more. FE 5-6234.

WAITRESS FOR LUNCH ROOM. 169 S. Saginaw.

Help Wanted 8

ALL MEN OR WOMEN DESIROUS of making $3 to $5 per hour, full or part time. See Mr. Smith, 150 N. Perry 8 to 12 p.m.

MAN & WIFE WITH CAR CAN make $3 to $5 an hour during housecleaning season selling Dauben Sponge mops with 12-qt. oblong pail. Call FE 2-7429 for appointment.

PART TIME HELP WANTED. Call for interview. FE 5-5853.

REAL ESTATE SALESMEN OR saleswomen in new home project in Pontiac Waterford and Utica area, Exp preferred. Rose Hill Realty Co, KEnwood 2-9060.

WANTED: PART TIME HELP. Sat. optional for appointment. Call FE 5-3356 or FE 5-3769.

Employment Agencies 8A

EVELYN EDWARDS
VOCATIONAL COUNSELING SERVICE
511 COMMUNITY BANK BLDG.
FE 4-0584

RECPT'
Attractive girl who can type 80 WPM, is neat and likes public contact. 5 days week. $200 to start. Midwest Employment, 406 Pontiac State Bank Bldg. FE 5-9227.

Instructions 9

PIANO LESSONS, BEGINNERS OR elementary students. Exc. preparations for advanced students. FE 5-4072.

Work Wanted Male 10

2 MEN DESIRE ANY KIND OF work. OR 3-4112.

A-1 CARPENTER WORK. NEW — Repair FE 4-6210.

AVAILABLE NOW! CARPENTER & cabinet work New & repair. D. B. Murdock, FE 2-7861.

AVAILABLE A-1 CARPENTER Homes & Garages built, cabinet work, attic and basement finished. Will arrange financing. Free estimates. FE 3-7204 or FE 4-2252.

ALL TYPES LAWN MAINTENance, reseeding, rolling, trash hauling. FE 5-8405.

CABINET MAKER AND CARPENter Kitchens a specialty. FE 4-5000.

CARPENTER, NEW OR REMODeling, no job to large or too small, Winter rates. OR 3-8977.

CARPENTER WORK, ALL TYPES. Cabinet work and finish trim specialty. FE 2-8632.

FARM EXPERIENCED MAINTENance man on machinery, buildings, also exp in dairy and field work. Married. Ph. Plymouth, Mich., 446W2

I HAVE THE ABILITY TO WORK, and I am very much in need of any kind of work or odd jobs. Can and will do most anything. Please call Bill at FE 8-8624 if you want a willing worker.

INTERIOR & EXTERIOR PAINTing. Free estimates Reasonable. OR 3-3752 or OR 3-8117.

LAWNS RAKED, ROLLED, SEEDed, fertilized & mowed. FE 2-0067

LANDSCAPING, LEAF RAKING, roto tilling & digging, light hauling. MY 3-1193.

LICENSED BARBER DESIRES full or part time work. Will work at shop or convalescent homes. FE 5-0374

MEAT CUTTER WANTS WORK. FE 5-6603.

MARRIED MAN, 24, WISHES ANY kind of work. EM 3-3670.

MAN 54 WANTS FULL OR PART-time work. FE 5-2611.

ROOFING — SIDING REPAIR work New or old. FE 5-5171.

ROOFING, EAVESTROUGHS, plumbing. Inside & outside painting. Recreation rooms. Plaster repair. Carpenter work. Floor tiling. FE 5-6371.

SEPTIC TANKS & FIELD DRAINS put in. EM 3-6472.

TREE REMOVAL, TRIMMING, lots cleared. Free estimate. FE 5-5502.

WASHING WALLS & DECORATing. Reasonable price. Call FE 5-8476.

DON'T PASS UP MONEY! Sell unneeded belongings for cash through Classified Ads! FE 2-8181.

Work Wanted Female 11

1 DAY IRONING SERVICE, $3 BU. FE 5-1471.

1 A-1 DAY WASHING & IRONING, will pickup & del. FE 2-1823.

2 WOMEN WANT WALL WASHing and housecleaning. FE 3-7281.

A-1 IRONINGS AND WASHINGS. Pick up and delivery. FE 2-5413.

A-1 IRONINGS NICELY DONE. Reas. Pick up & del. FE 4-3127.

BABY SITTING IN THE VICINITY of Second St. FE 4-3866.

BABY SITTING, CHILDREN loved & cared for. FE 2-1730.

EXP. TYPISTS WOULD LIKE part time work. Light shorthand. Call between 5 & 6. EM 3-0855.

GERMAN LADY WANTS HOUSEwork by hour OL 1-0952.

GIRL WOULD LIKE 5 DAYS A week. Experienced in housework. FE 5-0200.

GIRL 18 DESIRES BABYSITTING & light housework. FE 4-0607.

HOUSEWORK WTD 1 OR 2 DAYS each week. Exp. FE 2-8231.

HAVING A BABY? VACATIONing? Capable, mature experienced woman will care for your children in your home. EM 3-3560. EM 3-4279.

LADY WISHES HOUSEWORK 3 to 5 days per wk. Own transportation. FE 8-1393.

LADY WANTS THURS. OR EVEnings. FE 4-5894.

MOTHER WOULD LIKE TO CARE FOR SMALL CHILD. DAYS ONLY FE 4-6907.

MIDDLEAGED LADY WOULD like baby sitting. Reliable. FE 4-4284.

MIMEOGRAPHING, TYPING, SECretarial service. EM 3-2842

PRACTICAL NURSE, EXPERIenced and available. ORlando 3-3984.

WOMAN WANTS DAY WORK. Vicinity of Pontiac, FE 5-4337.

WASHING AND IRONINGS, 386 N. Cass. FE 5-1579.

WASHINGS & IRONINGS Call FE 5-9724

Building Service 12

AAA Floor Sanding
Floor Laying — Finishing
C. BUD BILLS FE 5-2080.

A-A TRENCHING
Footings, Septic Field, OR 3-4943

A & B TRENCHING
Footings, water lines, field tile. FE 5-9961.

ANY TYPE OF HOUSE PLANS custom drawn OL 1-8200. EM 3-4931.

A-1 CARPENTER CREW AVAILable Roughing and finish. Also alterations. Free est. FE 5-3608.

ALTERATIONS, ADDITIONS AND repair work Licensed builder. FHA terms. FE 8-1196.

ALL KINDS OF CEMENT WORK. Brick and block. OR 3-9680.

ALL TYPES EXCAVATING WORK, also rubber tired lifting crane. Free estimates OR 3-9031 days, OR 3-1406 nights

ALUM. SIDING, PRE-CAST STONE applied by experts FHA terms. EM 3-0482 Gordon Flattley

ALL TYPES OF MASONRY WORK. Fireplaces a specialty. FE 5-8929.

ALL KINDS OF CEMENT WORK. Reasonable, Floors & Drives a specialty. Jensen FE 2-2340.

BUILDING REPAIR, PLASTERing, brick block and cement work FE 4-2290

BLOCK LAYING, CEMENT WORK. Hamilton. FE 2-2448.

BRICK, BLOCK AND CEMENT work. Also chimneys. No job too large Residential and commercial. Guaranteed work. Ph. MY 3-1128.

BLOCK, BRICK, CEMENT WORK and fireplaces HA 5-0370.

BULLDOZING
FE 5-3853

CARPENTER, CABINETS, PORCHes, basements kitchens or attics. Guaranteed work. Free estimates. FE 4-5140.

CEMENT WORK, SIDEWALKS, driveways and planter boxes built OR 3-9093 or FE 4-1196.

CARPENTER, KITCHEN CABInets Remodeling, Formica. Trim. Rec. rooms Attics. Work guaranteed. OLdive 2-7226

CEMENT WORK 20 YEARS EXP. Free estimates. OR 3-6172.

CARL L. BILLS, SR., FLOOR sanding. Old floors a specialty. FE 2-5789

CUSTOM HOMES BY LICENSED builder. Free estimates. OL 1-9461.

CEMENT & BLOCK WORK FE 5-0782

DRY WALL TAPING AND FINISHing. Free estimates. FE 4-6191.

DRY WALL TAPING. GUARANteed work Free estimates. OR 3-5090

GUARANTEED ROOFS — ALL kinds. Est. 1918. Hugus Marsh, 353 N. Cass. FE 3-3021 FE 2-8946.

GARDEN PLOWING REASONAble price. Modern equipment. OR 3-6172.

HOUSEMOVING — FULLY equipped. FE 4-9450, L. A. Young.

FREE ESTIM/TES ON WIRING, for water heater, ranges & dryers. FE 5-4431. B. Munro Electric Co., 1060 W Huron

HOME GARAGE, CABINS, ADditions Licensed builder. FHA terms. FE 4-6909.

MASON & CEMENT WORK. FREE estimates, OR 3-9402

POURED CONCRETE BASEments. Free estimate. Tri-Lakes Wall Co. MYrtle 2-1864.

PERSONALIZED HOMES FE 5-2209 or FE 5-8475

PLASTERING & REPAIR. REAS. Pat Lee., FE 2-7922.

R. G. SNYDER FLOOR LAYING, Sanding and finishing. Phone FE 5-0582

JOS. FLEMING FLOOR LAYING. Sanding, finishing. 155 Edison. Ph. FE 2-4405.

ROOF REPAIRS
EAVESTROUGHING FE 4-0444

MASON WORK WANTED. Michigan basements or full basements. Low winter prices.

D & M BUILDING SERVICE
FE 2-7004 Eves. OR 3-2276.

TRENCHING AND BULLDOZING
R. D. Thompson FE 7-8872.

Building Supplies 12A

FIREBRICK, USED, 10 CENTS EA. Reg. brick, 3 cents ea. 31245 W. 8 Mile.

TARPAULINS — ALL SIZES JOE'S A & N SURPLUS FE 2-0022

BUILD OR COMPLETE YOUR HOME
No money down, 6 per cent interest. Save builders profit. Be your own contractor. You must own your own lot or have equity in your present home. Good credit essential. Wishing won't get you the home you want, the first step is phoning for information or appointment.
BENDEROFF BUILDING & SUPPLY CO.
92 W. Huron Street
FE 8-8589

Business Services 13

ALL MAKES OF FOUNTAIN PENS repaired by factory trained man at our office. General Printing & Office Supply Co., 17 W. Lawrence St. Phone FE 3-0139.

ASPHALT PAVING
Driveways, parking lots. Long guarantee. Financing. OL 2-0266.

Asphalt Paving
Driveways, parting lots, free estimates, guarantee, financing. Dial Paving Co., FE 4-4509.

A-1 ACE TREE SERVICE. REmoval and trimming. Get our bid. FE 2-7188.

AAA OIL BURNER SERVICE SERVICE ALL MAKES PETE'S FE 5-3788.

APPLIANCE SERVICE
We service all makes of wringer and automatic washers. 30 yrs. in Pontiac
ROY'S, 96 Oakland FE 2-4021.

BLOOMFIELD WALL CLEANERS. Wall and windows. Reasonable. Free est. No obligation. FE 2-

Notices & Personals 25

In Debt?

If you are having trouble meeting your payments see us today. MICHIGAN CREDIT COUNSELORS, INC., 41½ S. Saginaw. Above Oakland Theater. FE 8-0456.

NOTICE IS HEREBY GIVEN that Fraternal Order of Eagles No. 1230 whose premises are located at 289 W. Montcalm, has applied for a club license to sell beer, wine, and spirits to bona fide members only and that it is the intent of the Liquor Control Commission to grant said license upon the expiration of 10 days from date hereof. Dated April 4, 1958.

NOTICE IS HEREBY GIVEN that Greater Beneficial Union, Dist. 101, Inc., Pontiac, Michigan, whose premises are located at 2650 Auburn Rd., Pontiac, Mich., has applied to the Michigan Liquor Control Commission for a club license to sell beer, wine and spirits to bona fide members only and that it is the intent of the Liquor Control Commission to grant said license upon the expiration of 10 days from date thereof, April 4, 1958.

NOTICE IS HEREBY GIVEN that Loyal Order of Moose No. 182, whose premises are located at 350 Mt. Clemens, has applied to the Michigan Liquor Control Commission for a club license to sell beer, wine and spirits to bona fide members only and that it is the intent of the Liquor Control Commission to grant said license upon the expiration of 10 days from date hereof. Dated April 4, 1958.

NOTICE IS HEREBY GIVEN that Fraternal Order of Eagles No. 2887, whose premises are located at 4761 Highland Rd., has applied to the Michigan Liquor Control Commission for a club license to sell beer, wine and spirits to bona fide members only and that it is the intent of the Liquor Control Commission to grant said license upon the expiration of 10 days from date hereof. Dated April 4, 1958.

Reduce

10 LBS IN 6 SHORT DAYS. Results guaranteed. For as little as.

$1.00

per visit

Investigate our plan today. For free trial visit. Call FE 4-4131. This month only.

SPECIAL COLD WAVE, $4.50. Shampoo and wave, $1.50. Dorothy's, FE 2-1244.

Wtd. Children to Board 26

A-1 LICENSED HOME. LOVING care. ORlando 3-1034.

WILL CARE FOR SMALL CHILdren (1 to 4 yrs) in my home, days. Nice play yard. FE 8-8493.

Wtd. Household Goods 27

FURNITURE NEEDED

Entire home or odd lots. Get the top dollar. Will buy outright or sell it for you. B & B Community Sale. Phone OR 3-2717.

MISCELLANEOUS, CLEAN FURniture. Pvt. party. FE 5-7332.

WANTED TO BUY — ALL TYPES of furniture. Ph. FE 2-8523.

Wtd. Miscellaneous 28

'55 or '56 CUSHMAN EAGLE IN good cond., reasonable. MA 6-2269.

OLD GUNS, BAYONETS, SWORDS & relics. OR 3-8474.

WANT 2 HORSE TRAILER, PREFerably a Tandem. Must be good shape. Reasonable. FE 5-4745 after 5.

WANTED, POP CORN TRAILER or truck. Good cond. Will pay cash. MY 3-3711.

WTD.: USED METAL ROW BOATS KEnwood 5-0056.

WANTED TO BUY WHEEL chair. Ph. OR 3-4709.

Wanted to Rent 29

5 OR 6 ROOM HOUSE WITH garden spot, with option to buy. OL 1-7241.

200 ACRES FOR CORN AND OATS. OL 1-5889.

COUPLE WISHING 5 ROOM UNfurnished house or apt. on West side with garage. References. FE 2-8589.

WANT TO RENT BUILDING, outskirts of Pontiac, for minor repair shop. FE 4-9705.

Share Living Quarters 30

NICE HOUSE FOR MIDDLEAGED couple in exchange for care of garden. Near Bham. Give references & phone Pontiac Press Box 66.

SINGLE WOMAN HAS ROOM OR board for 1-2 women. Reas. 139 N. Jessie.

WTD.: YOUNG LADY TO SHARE 3-rm. apt. FE 4-6731. Days call FE 4-4586.

Wtd. Contracts, Mtgs. 32

$1,000.00 TO $10,000 NEEDED TO fill orders. Secured by inventory, 10 per cent interest, plus stock option in growing business. Box 28 Pontiac Press.

CASH FOR LAND CONTRACTS. R. J. VanWert, 4340 Dixie Hwy. OR 3-1355.

CONTRACTS WANTED Clark Real Estate, 1362 W. Huron. FE 4-6492 or FE 4-4813. Ask for Mr. Clark.

CASH IN A FLASH

For land contracts, see Augie Johnson in person. 20 years service to satisfied friends and clientele.

A. Johnson

REALTOR
1706 S. Telegraph Rd.
FE 4-2523

EQUITABLE SOCIETY FARM LOANS on good properties. ½ acre or more with 100 ft. frontage.

B. D. Charles, 1717 S. Telegraph. FE 4-0521. Eves. FE 5-8891.

GET

The best deal in land contracts. Call FE 4-4526. Ask for Ike Wideman.

Smith-Wideman
REAL ESTATE — OPEN EVES
FE 4-4526 — 412 W. Huron

IMMEDIATE ACTION

On any good land contract. New or seasoned. Your cash upon satisfactory inspection of property and title. Ask Ken Templeton.

K. L. Templeton, Realtor
2339 Orchard Lake Rd. FE 4-4563

OVER $1,000,000

Available to purchase land contracts. Immediate action! Call Realtor Partridge, 1050 W. Huron St. FE 4-3581.

Wanted Real Estate 32A

ATTENTION!

We represent a group of investors who will pay you cash for your equity. Call us for an appointment today.

WHITE BROS.
REAL ESTATE
OR 3-1295
5660 Dixie Hwy.
Open Eves 'til 9—Sun. 10 'til 5

ALL CASH

For houses, acreage, farms, lake cottages. Even if under foreclosure.

R. I. WICKERSHAM
7195 W. Maple — Mayfair 6-6250

ATTENTION PROPERTY OWNERS in Waterford area. We need 2 and 3 bedroom homes. Prompt, courteous service. OR 3-6681.

WANTED IMMEDIATLY: Homes, Farms, Lake Property, & Land Contracts. Buyers Waiting.

Paul M. Jones, Real Est.
832 Huron — FE 4-8550

Lake Property

Ted sez, "Now is the time to sell your lake property." We are located in the heart of the lake area & specialize in this type of real estate. We have a large demand for lake front, canal front, lake privileges, lots & cottages. Remember the buyer wants possession when the season starts—so be first, not sorry.

ARRO REALTY
TED McCULLOUGH, REALTOR
5143 Cass-Elizabeth Rd.
FE 5-1286 & FE 4-3644
Open Evenings — Sunday 1 to 5

LISTINGS WANTED IN WHITE Lake Township and Highland. Many buyers. Large energetic sales force. Let us work for you. Call EM 3-8210 or MU 4-2045.

Listings Wanted
We Buy Equities
R. D. RILEY, Broker
509 Elizabeth Lake Rd.
FE 4-1151 — FE 4-4821.

LAKE PROPERTY LISTINGS needed in Northwest Oakland County & Vicinity. C. Pangus, Realtor Specialist in Lake Property of all kinds. 1919 M15. Ortonville. National 7-2815 Collect.

LISTINGS WANTED
BUYERS WAITING. LET US SHOW YOU HOW TO GET CASH FOR YOUR PROPERTY. WE BUY SMALL EQUITIES.

Leslie R. Middleton
BROKER — FE 5-7721

NEEDED NOW! !

Any type of lake property needed immediately. Detroit buyers waiting. Call us today.

Edw. M. Stout, Realtor
77 N. Saginaw St. — FE 5-8165
Open 'til 6:00 p.m.

WANTED TO BUY LAKEFRONT lot, with good beach or 3 bedroom home with basement on lake. Phone FE 4-0805.

WE HAVE QUALIFIED BUYERS waiting for commercial properties, farms and acreage. A phone call will give you immediate action.

ROY KNAUF
2614 W. Huron St. — FE 2-7421

We Will Buy Your Equity

Don't lose your home—cash waiting—no red tape. We also need listings. Giroux-Franks, 4395 Dixie Hwy. OR 3-9701.

WILL BUY OR LIST YOUR LAKE property. Purchasers waiting. R. McKINNEY
Office, 8800 Commerce Rd.
Ph. PONTIAC, EM 3-3311
UN 1-5798

WILL BUY RUN DOWN, BURNED or condemned house to repair, any location. Williams, LI 1-4245.

Rent Apts. Furnished 33

1 BEDRM. NICE KITCHEN AND bath. Util. Close in. FE 3-7425.

1 BDRM. DELUXE, PRIV. SHOWer. Bachelors paradise or couples. Also garage house. $12. FE 5-0681.

1 OR 3 RMS. TV. ON BALDWIN bus line. Pvt bath & entr. FE 3-6102.

1 RM. & KITCHENETTE. PVT. ent. Washing. Close in. $10. FE 4-1708 or FE 2-0663.

1 LARGE ROOM, REFRIG. FE 5-5502.

1 ROOM EFFICIENCY PVT. bath, Park-Inn Motel. FE 4-1559.

1 RM. KITCHENETTE & PVT. bath, adults only. 290 N. Paddock. Alberta Apts.

1 RM. KITCHENETTE APT. SUITable for 1 or 2 persons. Reasonable, including util. Nice location at Pontiac Lk. & Highway 59. Stop at the Royal Motel, or call OR 3-4555.

1 WOMAN, REFER., $10 WK., FE 4-2847.

1 - 2 BEDROOM. PARTLY FURN. Lakefront apts. 8615 Pontiac Lk. Rd.

2 CLEAN ROOMS ON BUS LINE, private entrance. 286 S. Jessie.

2 RMS. GROUND FLOOR. PVT. bath. Baby welcome. 222 N. Cass.

2 CLEAN ROOMS, CLOSE IN. FE 5-1690.

2 RMS. WITH PVT. ENT. CHILD welcome $15 per week. Ph. FE 5-1431.

2 LARGE RMS. NR. FISHERS. $15. Util., Pvt. Entr. OR 3-7206.

2 ROOM APT., $10 WK. AND 3 room, 75 Clark.

2 RMS. & BATH. $10 WK. ALSO sleeping rms. $8 wk. 362 Oakland Ave.

2 CLEAN RMS. FOR COUPLE. Pvt. bath & ent. No drinkers. 104 S. Paddock.

2 ROOMS, BEAUTIFULLY DECorated, no drinkers. FE 5-5015.

2 RMS., FIRST FLOOR. ALL UTIL paid. FE 2-2390.

2 & 3 RM. INDIVIDUAL MODern cabins furn., all utilities. MY 3-0956. Tru-Rustic Cabins, 468 S. Broadway, Lake Orion.

2 ROOMS, PVT. ENTR. & BATH. All modern. Adults. FE 4-0092. Eves.

2 CLEAN LARGE ROOMS, LOW rent. 98 E. Howard St.

2 RM. OR 4 ROOM APT., FE 4-4361, 81 Auburn Ave.

2 & 3 RM. APT. NEAR DOWNtown. FE 4-7059.

2 RMS. & BATH WITH PVT. ENT. Child welcome. $12 wk. FE 8-1431.

2 LARGE RMS. PVT. BATH & ent. Child welcome. Gingellville. FE 5-1927.

2 NICE ROOMS. GROUND FLOOR. Pvt. entr. All utilities. $12.50. FE 8-1298 after 6.

2 RMS. LARGE, WALKING DISTance to town. 15 Myrtle Dr. off Oakland. OA 8-3665.

2 RMS. & BATH. PVT. ENT., TV furnished. FE 8-3228.

2 RMS. PVT. ENT. AND BATH. 16 Florence. FE 4-1483.

2 RM. FURN. APT. PVT. ENT. Close to downtown. Call after 4 p.m. FE 2-3853.

2 ROOMS AND BATH. FRONT, lady employed preferred. 50 Williams, Apply at 7 or after 7 p.m.

2 & 3 LARGE ROOM APT. WITH bath. 890 Robinwood off N. Perry.

2½ STUDIO, LIVING RM., KITCHen, dinette, bath, stove, refrig., heat, parking. 180 E. Huron.

GLORIA APTS.

3 RMS. BREAKFAST NOOK. BATH garage. Util. Inquire 96 Dwight.

3 FURNISHED ROOMS, PRIVATE bath and entrance. FE 5-7715.

3 LARGE ROOMS AND BATH. Utilities furnished. Prefer working couple. 270 State St. after 6 p.m.

3 RM. APT., BRICK BLDG., nicely furn., on 1st floor, also 1-2 rm., all utilities, pvt. bath & ent., reasonable. Adults. 470 Oakland Ave.

3 ROOMS & BATH. Inquire 65 Hill St.

3 RMS. PVT. BATH AND ENT. FE 2-5038.

3 LARGE ROOMS, 1ST FLOOR. Pvt. ent. 264 S. Parke. FE 8-3152.

3 LIGHT HOUSEKEEPING RMS. & bath, $15. 180 Raeburn. FE 8-2867.

3 RMS. APT. AUBURN HEIGHTS area. FE 2-7059 after 5 p.m.

3 RMS. & BATH. 1ST FLOOR. FE 2-4366.

3 LARGE ROOMS, PVT. BATH & garage, no children or heavy drinkers. 73 Fairgrove.

3 RMS., GROUND FLOOR. PVT. entrance and bath. Gas heated. 87 S. Parke St. FE 4-4444.

3 CLEAN RMS., PVT. ENT., Adults. $14. Call after 4. FE 3-3443.

3 RMS. & BATH. PVT. ENT. ALL util. furn. $45 per mo. FE 5-3036.

3 ROOMS AND BATH. CHILD welcome. FE 2-8573.

3 ROOMS WITH FULL BATH. Main floor. FE 2-1643.

3 STUDIO, LIVING RM., KITCHen, bath, stove, refrig., heat, parking. New low rents. FE 4-4226.

3 ROOMS AND BATH, CLEAN, with good furnishings. Pvt. Entr., Couple only. FE 5-4032.

3 ROOM APT., 3rd S. PADDOCK St. FE 2-7720.

3 RMS. & BATH. PARTLY FURN. Baby welcome. 225 Florence.

3 LARGE ROOMS, 1ST FLOOR, private entrance. 264 S. Parke. FE 8-3152.

3 RM. FURN. APT. AND GArage. For couple only. 104 Henderson, (not later than 6 p.m.)

3 ROOM APT., PVT. ENTR., GOOD location. 285 Whittemore.

3 RMS., FURNISHED APARTment. Private entrance & bath. 53 S. Roselawn. FE 2-6090.

3 RM. APT. PVT. BATH AND ent. Lk. privileges. Children welcome. OR 3-8904.

3 LARGE ROOMS, CLOSE IN. Pvt. bath & ent. Utilities furn. Upstairs. Children welcome. FE 5-1900.

3 FURN. RMS. $16 PER WEEK. Walking distance. FE 2-3043.

3 RMS. ALL UTIL. CLEAN, WELL furn. Plenty of closet space. Adults only. See after 4:30 or Sat. and Sun. 16 Pine Grove.

4 ROOM APT.
34 N. Midland

Rent Apts. Furnished 33

5 RMS. & BATH, WORKING COUple only. FE 5-0486.

4 RMS. ADULTS FE 2-3861

4 ROOMS, MAIN FLOOR. FE 4-1360.

4 RMS. & BATH IN PONTIAC. Child welcome. MY 3-1064, 1 to 12.

4 OR 3 ROOMS, VERY NICE, utilities lower. FE 4-4686.

5 RMS. IN PONTIAC, CHILD WELcome. OA 8-3379.

5 RMS. PVT. ENT. AND BATH. All util. 297 Voorheis Rd.

5 ROOM APARTMENT, PARTLY furnished with lake frontage. $80 month. Rent by year at 10 per cent off. Call TEmple 3-1212.

6 RMS., FURN. IN HEATED APT. Near E. Highland shopping area. Priv. on White Lake. Adults only. MU 4-0342.

6 RM. TERRACE, PARTLY FURN. $75 a month. FE 4-5895.

$16 WEEKLY. PRIVATE bath bedroom. Heat and utilities furnished. Child or baby welcome. Apply 66 Summit St.

$16 WEEKLY, THREE rooms, private bath and entrance. Heat and electricity furnished. 1 child or baby welcome. Apply 206 St. Clair.

BACHELOR APARTMENT Private bath & entrance. 5825 Mill St. OR 3-1416.

ATTRACTIVE 3 ROOMS 1ST floor. Front. Pvt ent. $18 wk. FE 4-0462 or FE 5-0265.

CHEERFUL, QUIET, CLEAN, 2 rm. apt. for elderly woman. Very reasonable. FE 5-2536.

CLEAN KITCHENETTE APT., $15 per wk., $55 per mo. including heat, lights & gas. ORlando 3-0389.

COUPLE & BABY FE 4-2847

DUPLEX, MODERN, GAS HEAT, 4 rms., bath, and basement. Pvt. landscaped yard. FE 2-7940 after 4 p.m.

FLAT, 3 RMS. & PVT. BATH. Util. furn $65. 5606 Williams Lk. Rd. FE 4-5961.

FIRST FLOOR, 1 LARGE RM. Everything furn. 1 child welcome. $12.50 wk. 84 Norton. FE 8-2459.

For Colored
Apartments on Southeast side of town on Prospect St. Call FE 4-4821.

FURNISHED OR UNFURNISHED apartment, 5 rooms, 2 bedrooms, west side children welcome. Call FE 5-0619 after 4:30 p.m.

GOT 3 APARTMENTS IN TOWN. Reduced the rent. FE 4-3314. 193 N. Perry St.

LARGE CLEAN APT., LAKE PRIV 5420 Elizabeth Lake Rd.

LAKEFRONT, 2 BEDRM. HEAT & hot water. EMpire 3-3474, EM 3-2862.

NEATLY FURN. 3 RMS. & BATH, pvt. ent., $65 per mo. OR 3-7144.

NEWLY DECORATED, 3 RMS., bath, near General Hospital, $65. MU 4-9044 before 10 a.m. or after 3 p.m.

SMALL FURN APT. FOR RENT. All util. paid. Call OLive 1-1112 after 5.

TWO 2-ROOM APTS., CLOSE IN. FE 2-1478.

TWO 3-RM APTS. NEAR General Hospital. MA 5-3185 or FE 8-2512.

WEST SIDE, UPPER, 4 RMS. & bath. Pvt. 30 James St. Adults.

W. SIDE. BASEMENT APT. 2 Rms. & bath. All util. furn. $15 per wk. FE 3-7403.

Rent Apts. Unfurnished 34

1 - 2 BEDROOM PARTLY FURN. Lakefront apts. 8615 Pontiac Lk. Rd.

1 BEDROOM APT., BELAIR MANor for lease. $100 per mo., adults only. FE 4-1559.

1 RM., KITCHENETTE AND PVT. bath, heat stove & refrig., furn., adults only. 290 N. Paddock, Alberta Apts.

1 VACANCY IN THE "WATERford Apts." These apts. are only 3 years old and have spacious living rooms, combination kitchens & dining rooms. Bedroom. Full bath and large utility room. $65 per mo. Close to all conveniences.

WHITE BROS.
REAL ESTATE
OR 3-1295
5660 Dixie Hwy
Open Eves 'til 9. Sun 10 'till 5

2 BEDRM. APT. ON PINE KNOBB Rd. OR 3-7887.

2 RMS., BATH, PVT ENT NEAR YMCA, 1st Floor. FE 4-1178.

2 ROOMS AND BATH, NICELY decorated. Heat furn. 203 S. Marshall.

2 ROOMS AND BATH, STOVE, refrig., heat, and gas furnished. 1st floor $73 per month plus electric. Adults only. Available April 1st. FE 4-1272.

3 ROOMS & BATH. PRIVATE entrance. On busline. FE 2-8962, after 5 p.m.

3 LOVELY MODERN ROOMS PRIVATE ON GROUND FLOOR. HEAT FURNISHED. FRONT APT. PHONE OR 3-8202 DAYS AND OR 3-6224 EVENINGS.

3 ROOMS & PVT. BATH. UTILities furnished. FE 4-5613.

3 ROOM APARTMENTS ON Union St. oak floors, tile bath, gas heat, plastered walls, newly decorated, downtown. $50 mo. FE 4-5425.

3 RMS. & BATH. REFRIGERATOR & stove furnished. Palm Villa Apts. 494 Auburn Ave. FE 2-6859.

3 LARGE ROOMS AND BATH. ON 1st floor. $60. Adults. FE 7-0194.

3 ROOM APT., PVT. BATH AND Entr., good loc. 285 Whittemore.

3 LARGE ROOMS, KITCHENETTE, private bath, on bus line, in convenient location. 444 E. Pike.

3 RMS. NEWLY DECORATED, auto. heat, hot water. ½ block Huron street bus and Pontiac General Hospital. $60. Employed couple. FE 2-1803 or FE 2-6582.

3 RMS., MODERN, NEWLY DECorated, 11 S. Jesse. FE 4-2305.

3 Rm. UNFURN. APT. ON MATthew St., OR 3-7887.

3 LIVINGRM., BEDRM., KITCHen, bath, stove, refrig., heat, parking. New low rents. FE 4-4226.

3 ROOMS, KITCHENETTE, PVT. bath with shower, very clean, 1 child welcome. FE 8-0644.

3 ROOM APT. IN PONTIAC ON Ellwood St. Call OR 3-8580.

3 RMS., BATH, UTIL. 51 PINE St. FE 4-0122.

3½ RMS. LIVING RM., BEDRM., kitchen, dinette, bath, stove, refrig. Heat, parking. 180 E. Huron.

SHIRLEY APTS.

3½ ROOMS, STOVE & REFRIG furn. Close to town. Plenty of parking space.
THE GLORIA APTS.

57 Mechanic — FE 4-4226

4 ROOMS & BATH. STOVE AND refrigerator furn. FE 3-7374.

4 LARGE ROOMS WITH BATH. $60 mo. plus utilities. 4061 Cass-Elizabeth Lake Rd. FE 8-2518.

4 ROOMS AND GARAGE, NEWLY decorated. $75 No children. 62 Newberry. FE 5-8912.

4 ROOMS & BATH. BASEMENT. $80 mo. 335 Liberty. FE 4-9729.

4 ROOMS AND BATH. CLEAN, modern, private entrance. $70 per month. FE 8-2413 after 5:30 p.m.

4 ROOMS & BATH, UPPER. FE 3-3527.

4 ROOMS & BATH. $65 PER MO. FE 2-1418. After 6 FE 2-5558.

4 ROOMS, UNFURNISHED, CHILdren, $16 per week. 57 Whittemore.

5 & BATH, UPPER WEST SIDE. Utilities furnished. Near transportation. $75 per month. FE 4-9442 after 6 p.m.

5 ROOM UPPER, NEAR TELHuron, newly dec. Heat, hot water furnished. $85. FE 8-6540.

5 RMS., UPPER, HEAT, ELECtricity. Stove & refrig. furn., ½ blk. from new City Hall. $60 mo. FE 2-8527.

5 RMS., DESIRABLE 1ST FLOOR, close to everything. FE 2-6663 or FE 2-7734.

5 ROOMS, GAS HEAT. NEWLY decorated. FE 5-7440 after 4.

5 LARGE ROOMS WITH BATH, newly decorated. $75 mo. plus utilities. 4061 Cass-Elizabeth Lk. Rd. FE 8-2518.

ROOM BRICK, WEST SIDE, GArage, heat furn., close to Telhuron Center. Write Pontiac Press, Box 34.

6 RMS. UP AND DOWN, NEWLY decorated. $75 a month. Lights included. MA 6-5587. 28720 W. 14 Mile Rd.

6 RMS. & BATH, CLOSED IN porch, reasonable. 336½ Prospect. FE 5-7494.

Rent Apts. Unfurnished 34

5 ROOMS AND BATH UNFURN. East Side. FE 5-8683.

76 FOSTER ST.—4 ROOM UPPER. Private bath & entrance. Lights & hot water furnished. $10 per week. OR 3-8801 bet. 8 and 12 a.m.

90 OAKLAND
Newly decorated 3 room apt., $55 per mo., SEE CARETAKER.

APARTMENTS FOR COLORED. Available immediately. 40 Bagley St. or call manager. FE 4-3162.

BIRMINGHAM

Lovely 2 bedroom terrace apartment. Liv. rm., dining el and kitchen down. Bedrooms and bath up. Stove, refrig and disposal. Has garage. Lovely back yard for this summer. Available Now! Call MI 6-5068.

CLEAN 3 ROOM APARTMENT, close in heat furnished. $55 per month. 30 Stout St. FE 4-8171.

CHANDLER, 165 LOWER FLAT. Newly dec. Parking. Adults. TO 9-4153.

CLEAN, CONGENIAL, 3 ROOM, bath. For couple. 69 Poplar FE 2-4443.

For Colored
Apartments on Southeast side of town on Prospect St. Call FE 4-4821.

IN BIRMINGHAM, 5 ROOM TERrace apt., choice location, near commuter. Full basement, stove, ref. Available immediately, $105 per month. Call MI 6-1866.

IMMEDIATE OCCUPANCY
NEW 1-BEDROOM
ADAMS COURT APTS.
1050-1100 N. Adams, Birmingham
Sound-proof, spacious rooms, large closets, heat furn. Disposal, stove, refrigerator. Free parking.
Rentals $100-$110 per month.
Mgr. Mrs. Tomlinson. MI 6-7545

NEWLY DECORATED 5 RM. & bath. Heat furn. FE 4-6889.

ORCHARD CT. APTS.
BRAND NEW
AIR CONDITIONED
19 SALMER Street — Pontiac's newest modern apartment development. Balcony type, individual entrances. Beautiful kitchens; Stove & Refrigerator furnished. Auto. heat and hot water furnished. Adults only.
1 & 2 BEDROOM APARTMENTS
Ready for immediate occupancy
OPEN DAILY & SUNDAY
10 A.M. THRU 9 P.M.
FE 8-6918

PARTLY FURNISHED. GARDEN space. OR 3-8639.

UPPER 5 ROOMS & BATH. ALL newly decorated. Heat & water furnished. 72 N. Sanford. FE 5-4926 after 5 p.m.

Upper Flat—Heated
3005 AUBURN AVE AUBURN HTS.
Living room, dinette, bedroom, kitchenette and bath. Front and rear private entrances. Garage. Attractive four-family building. $75 per month. References required.
FE 7-8892

UNFURN. APT. OR FURN. FOR rent. New building. Stove & refrigerator included. See Russ Hicks, 4392 Dixie Hwy., Drayton Plains. ORlando 3-1950.

WEST SIDE
Close to St. Benedict's Church, bus lines and shopping center. 3 room apartments, all with private entrances and baths. Heat, hot water, stove and refrigerator furnished. Inquire 28 E. Huron St. FE 8-0466.

Rent Houses Furnished 35

2 BEDRM., NEWLY DECORATED. Auto. heat and hot water. FE 2-3061.

2 BEDROOM WALLED LAKE. Modern, close to city. Reas. MA 4-2293.

2 BEDROOM, MODERN. MUST have good references. 223 W. Strathmore.

3 RMS. MODERN HOT WATER heat. $20 wk. Everything furn. Pontiac Lk. 1555 Williams Lk. Rd. corner of M59.

4 RM. MODERN IN WATERFORD Gas heat. ORlando 3-5164.

5 LOVELY ROOMS NEAR DOWNtown at 11 Maynard Court. FE 4-6606.

ALMOST NEW 4 LARGE ROOM house in Clarkston. On bus route, near school. $76 per mo. For further information call OR 3-3388.

LAKE ORION MODERN 1 & 2 bedrms. Lakefront. Util. includ. Reason., 160 Heights Rd. MY 3-1284.

MODERN 4 OR 6 RMS. PONTIAC Lk. frontage. OR 3-9138.

MODERN 5 RMS., 5 ACRES, ½ block off Dixie Highway, ½ way between Flint & Pontiac. $75. mo. 16221 Tindall Rd. LI 4-4056.

NICELY FURNISHED & REDECorated 6 rm. year round semi lake front home. Very modern. Ref. & deposit equired. MY 3-2880.

PLEASANT LK. 95 LEOTA 5 RMS. newly decorated. On canal. Dock & boat. $70 per mo. ELgin 6-4291.

SMALL HOME ON LAKE. COMpletely furnished $20 wk. FE 2-1383.

SMALL HOME ON LAKE. COMpletely furnished $20 wk. FE 2-1383.

SPOTLESS. 3 YRS. OLD. 2 BDRMs dining rm., full basement, oil heat, fenced lot. In very lovely area. Furn. or Unfurn. Children welcome. Call Don Lynn, MI 6-9500.

Rent Houses Unfurn. 36

1 BEDRM. HOUSE, NEAR UNION Lake with garden space. Couple only $40 mo. 8745 Wise Rd. EM 3-0582.

2 BEDRM. HOME. BASEMENT. auto. heat and water. $75 a mo. Call Mr. Ralph FE 4-0521.

2 BEDROOM HOUSE. CLEAN, near Pontiac Drive-In. FE 8-8880.

2 BEDROOM BRICK DUPLEX, full basement. $65 month. FE 7-9140.

2 BEDRM. BRICK TERRACE. FE 2-8093.

2 BEDROOMS, RAMONA TERrace, $75 per month. Call FE 4-1559.

2 BEDROOM WALLED LAKE. Modern, close to city. Reas. MA 4-2293.

2 BEDROOM HOUSE. NEWLY decorated ½ mile E. of Walled Lake Shopping Center. Inquire 1710 W. Maple.

2 BEDROOM MODERN, IN CITY. Near schools. Basement. $65 mo. FE 5-9175.

2 BEDRM. BRICK DUPLEX. Extra Nice. Gas heat. $80 mo. FE 4-9847.

3 ROOMS AND BATH. FE 8-8077 call after 3 p.m.

3 BEDROOM HOME. SPACIOUS lawn. Oil heat, garage. FE 5-3047 after 5 p.m.

3 RMS. AND BATH. OUTSIDE city. Adults preferred. FE 2-2965.

4 ROOMS AND BATH, 1½ BLOCKS from Fisher Body. $65 month. Gas heat. FE 2-8981.

4 RM. & BATH, COMFORTABLE — country, easy distance to Pontiac, reasonable rent, elderly or social security couple preferred. FE 3-7106.

4 RM. HOUSE, CHEAP RENT. Good garden. MY 2-0106.

4 ROOM HOUSE WITH GARAGE & garden space, phone. FE 8-9598.

4 RMS. & BATH, PLUS SUNPORCH with 2 bdrms. North side. $70 per mo. FE 4-7581 or FE 4-0090.

4 ROOM HOUSE. BATH, MODern 3-car garage. In Clarkston area. OA 8-3337. $80 per month.

4 RMS & BATH, COMPLETELY mod. 639 Grey Rd. 1½ mile from Nike base. OLive 1-0188.

5 ROOM BRICK ON LIBERTY & Spokane Sts. Automatic gas heat, tile bath—$80 per month.

4 room small residence. $10 per week. On McDonald Court. FE 4-2521. FE 5-1172

5 ROOMS, COMPLETE MODERN, auto. heat 1 or 2 children. $55 mo. FE 4-6612 or MY 2-3952.

5 RMS. 1 FLOOR, 12 STOWELL St., $75. KEnwood 5-0396.

6 RM. MODERN, GAS HEAT, GArage, $69 mo. 290 N. Paddock.

6 ROOMS, NEWLY DECORATED. Near Rochester. Heat and utilities furnished. Garden spot and garage. Seen by appointment. OL 1-4396.

6 RMS. AUTO HEAT, ATTACHED garage. Lake privs. FE 2-5518.

6 room and bath home with full basement near Rochester. On paved road, school bus for the children $85 monthly.

Edw. M. Stout, Realtor
77 N. Saginaw St., Pontiac
Ph. FE 5-8165 — Daily til 6

Rent Houses Unfurn. 36

6 RMS. 5 & BATH ON MAIN. 3 and bath upper. 103 N. Roselawn. Inq. FF 2-2116 617 S. Paddock.

3980 WOODMERE

4 rooms and bath, newly decorated, oil heat, children permitted. $50 per mo. Inquire:
E. G. HEMPSTEAD
102 E. Huron St. — FE 4-8284
Eve. FE 5-0510 — FE 2-3971

BEAUTIFUL LAKEFRONT 2 BEDrm. duplex W. of Pontiac. $110. 80 per cent heat paid. UN 2-2965 eves.

FOR RENT BY YEAR, YEAR round cottage on Maceday Lake. 1 car garage. Vegetable garden. Oil furnace. Reason. Rent. 1 child allowed. Contact Prices Grocery, 5390 Elizabeth Lk. Rd. FE 2-0547.

FIVE RMS. $35 MONTHLY. OWNer, P.O. Box 535, Pontiac.

FOR RENT HOUSES. 1850 WHITE Lake Rd. 1 mile east of Clyde, Mich.

CHILDREN WELCOME. 2 BEDroom modern FE 5-8804 evenings. $90 per month.

CHARMING 2 BEDROOM BRICK ranch-type with garage, fenced back yard with outdoor fireplace, lake privileges. Vic Drayton Pl., available May 1st. Last renters stayed 3 yrs. $110 per mo. or will lease. OR 3-4468 after 4 p.m.

HOUSE FOR RENT. 384 S. Anderson.

LARGE CLEAN GARAGE HOUSE. $55 mo. Util. furn. North side. FF 4-9953.

MODERN 2 BEDROOM LAKEfront, on Pontiac Lk. TWinbrook 3-2567.

NICE COZY 5 ROOM MODERN house with automatic hot water heat. 2 car garage and porch. Beautifully located on Huron River nr. Commerce very private, furn. or unfurn. to responsible couple. LA 6-0796.

MODERN HOUSE NEAR CLARKston area, 4 rms. Bath, 3 car garage. $80 mo., OA 8-3337.

MODERN 8 ROOM COUNTRY home in Oxford area. OA 8-2941.

MODERN 2 BEDROOM HOUSE for rent. FE 8-2579 or FE 3-3857.

MODERN 2 BEDROOM, NICE section $75 per mo. Jerome Bldg. Co. FE 5-6767 or WE 3-4200.

NEWLY DECORATED 1 BEDRM., modern, auto. hot water, oil heater, wired for elec. stove and clothes dryer. $60 a month. OR 3-2157 after 3:30.

NEW HOUSE FOR RENT. FULL basement. Oil heat. FE 4-5790.

NEWLY DECORATED (ROMONA Terrace) 5 rooms and bath, automatic oil heat, adults preferred. $75 monthly. Phone FE 2-3922.

NEW HOME FOR RENT
3 bedrms., storms, screens, large fenced yard. $78. 5176 Pontiac Lk. Rd. Nr. Waterford High. Lincoln 3-4820.

RENT TO RELIABLE WORKING couple 4 rm modern house. 4 miles E. of Rochester. 5 miles N. of Utica. 54655 Shelby Rd. OL 1-4038.

SMALL MODERN 3 RM. HOUSE & bath. Gas heat and gas stove. $45 mo. OR 3-2051 after 4.

Templeton

3 ACRES NEAR CLARKSTON ON paved Rd. with 5 rm. modern home. 2 bedrms. Oil heat.
K. L. Templeton, Realtor
2339 Orchard Lake Rd. FE 4-4563
After 6 FE 2-9502

W. SIDE. WELL CONSTRUCTED roomy brick home. On quiet treelined street. 3 rms., gas heat, garage. Basement. Owner. FE 4-5707

WILL CONSIDER APPLICATIONS for this 1 floor 2 bedroom modern home on Cass Lake Rd. Has carpeting, full basement and gas heat. $100.
JACK LOVELAND
2188 Cass Lake Rd.
FE 2-4875 — FE 4-1661

Rent Lake Cottages 36A

WILL CONSIDER RENTING CABins to retired couples furnished or unfurnished. Call in person Shorty Hook, 3730 Orchard Lake Rd. at Pine Lake.

For Rent Rooms 37

2 SLEEPING ROOMS WITH BATH for respectable men. Close to County Hospital. Ref. 2755 Watkins Lk. Rd. FE 5-4989.

AT BUS STOP PLEASANT MODern room, $7 wk. FE 5-7332.

CLEAN, QUIET SLEEPING RMS. with TV. Furn. Inside parking. No drinkers. FE 4-6700. 442 S. Paddock.

GENTLEMAN FRONT RM. IN nice home. Close in. FE 2-9514.

HOTEL ROOSEVELT — Clean. Neat rooms & Apts. Some with TV. By day or week. $10 & up. 125 N. PERRY. FE 5-8126.

LIGHT HOUSEKEEPING ROOMS $10 week. For 1. FE 2-5750.

LOVELY ROOM FOR BUSINESS man. 665 W. Huron.

LARGE, CLEAN FRONT ROOM For gentleman, Pvt ent 245 Nelson. FE 4-4373.

PVT. ENT. BUS STOP, HOME priv. telephone, 499 W. Huron.

ROOM FOR CLEAN WORKING man. $7 wk., Close in. Shower & Garage. FE 5-6728.

W. SIDE, SHOWER & GARAGE, kit. priv. 1 in family. FE 2-7517.

Rooms With Board 38

EXTRA CLEAN — HOME STYLE meals. 14 Matthews. FE 5-0377.

WILL BOARD ELDERLY LADIES in modern country home. Inquire at 1385 Clyde Rd., Milford.

Convalescent Homes 38A

DUE TO EXPANSION, VACANcies for elderly men or women patients. 24-hr. care. FE 5-4267.

Hotel Rooms 39

HOTEL AUBURN
Rooms by Day or Week
Also 1 or 2 room apartments. Cooking and refrigeration units.
464 Auburn — FE 2-9239

Rent Stores 40

GOOD LOCATION. GAS HEAT, with basement. Approximately 60 x 18. This would be good for offices, factory branch or store. 461 S. Saginaw. FE 5-9295.

Rent Office Space 41

3 RMS. SUITABLE FOR OFFICE. Across from parking lot downtown. 51 Pine. FE 4-0122.

FRONT 20'x24' OF NEW BUILDing on Elizabeth Lake road. Ideal for real estate office, Barber shop, etc. FE 2-2951 or FE 5-3376.

TIZZY by Kate Osann



"Mother, I'd like you to meet a scholastic average you wish I had!"

Rent Houses Unfurn. 36

6 RMS. 5 & BATH ON MAIN. 3 and bath upper. 103 N. Roselawn. Inq. FF 2-2116 617 S. Paddock.

3980 WOODMERE

4 rooms and bath, newly dec

For Sale Houses 43

BUILD NOW

WILL BUILD ON YOUR LOT OR OURS. EXTERIOR COMPLETE. YOU FINISH INTERIOR. WE WILL FURNISH MATERIAL. LOW DOWN PAYMENT. ANY SIZE HOUSE.

A. C. COMPTON & SONS HARDWARE
BUILDERS SUPPLIES
4900 W. Huron St. OR 3-7414
Eves. OR 3-6359 or OR 3-4558

$300 DOWN
2 bedrm. full bath, plastered walls, hardwood floors, 2-car garage. Lake privileges.
C. PANGUS, Realtor
Call Collect, Ortonville NA 7-2815

MODERN COTTAGE
On Sylvan Lk., fireplace, screened porch, nice lot. $7,900. FE 8-6642.

ARRO

NORTH SIDE
Owner says sell this 3 bedroom, 2 story home, carpeted living room, full basement, gas heat, 2 car garage, located conveniently near schools, stores & transportation. $9000 with $950 down.
A REAL VALUE
Five room bungalow with oak floors, plastered walls, full basement, gas heat, located in the lake area. $6,750 with $500 down.
Words Cannot Express
The beauty & comfort of this Cape Cod home near Cedar Island. 2 large bedrooms, 14 x 24' living room, 2 fireplaces, full basement with rec. room, large lot with 2 car garage, many other features. Extra lake front lot can be included. Shown by appointment only.
ARRO REALTY
TED McCULLOUGH, REALTOR
5143 Cass-Elizabeth Rd.
FE 5-1284 & FE 4-3844
Open Evenings Sunday 1 to 5

4 BEDRM. RANCH, 1½ BATHS, 2½ car garage, located by Oakland Lk. Providing yr. round recreation. $19,500. $4500 down. OR 3-5951.

2 BEDROOM HOME ON WEST side. Full basement, gas heat, newly decorated inside. Will sell for $7,500 with $1,500 down, or sell for $6,700 with $3,000 down. EM 3-0526.

5 SMALL ROOMS, 100 BY 140, modern. Hot water, 2 full baths, basement, fruit trees. Anxious to sell, $6,000 — $1,000 dn. and $50 per mo. Contact Lewis Fifield, 276 Clifford Ave. or Ph. FE 4-6655.

CLARKSTON
BY OWNER LEAVING TOWN
Lovely 6 rm. ranch, plus util. rm., and enclosed porch, 3 yrs. old, brick and cedar shakes, 1½ baths, 3 bedrms., and den, with barbecue, 21 by 13 carpeted living rm. with fireplace, 11 by 15 kitchen dinette, all hardwood flrs. newly painted, oil heat, alum. storms and screens, attached garage, front patio, beautifully landscaped, exc. schools, wonderful neighborhood for children, lake privileges. Priced at $19,500. 6035 M15, MA 5-1146.

INCOME
22 rm. brick apt. house, 6½ baths, 2 fireplaces, close in. $3,500 Dn.
WIXOM AREA
LOON LAKE PRIVILEGES
$1,000 dn. Very nice 3 bedrm. home, large carpeted living rm., full basement, ½ car garage. Must be seen.
Clarence C. Ridgeway
REALTOR
975 Baldwin Ave. FE 4-6203

Take Your Choice
Lake and Canal Fronts
PONTIAC LAKEFRONT — Year round cottage. Full bath, 1 bedrm., living rm. & kitchen. Good sand beach. $5,250 with $500 down — quick possession.
WILLIAMS LAKE—On good canal — steps throw from lake. Frame cottage, toilet & lavatory, elec. pump, oil heat, nice lawn. Only $4,500 with $650 down. A dandy spot to loaf, fish, boat & swim.
We Can't Duplicate
This Offering
Large ranch home — Waterford Village. 3 spacious bedrooms & closets, 25' living rm., huge picture window, 1½ tile baths, oil furnace, aluminum storms and screens. You'll love the large lovely country kitchen, done in yellow & white. Oversize lot 80x183 ft. with view. Delay may mean disappointment. Owner leaving state. $1,400 down and $60 month, plus taxes and insurance.
Giroux-Franks
GENERAL REAL ESTATE
4395 Dixie Hwy. OR 3-9701

PIONEER HIGHLANDS
2 bedrm. brick. Deleo FA oil heat. Ceramic tile bath, full basement, city conveniences. Garage. Lk. privs. Nicely landscaped. Newly decorated. FE 4-1413.

MULTIPLE LISTING SERVICE

96 Acres
With an old house that needs repairing. North of Pontiac. Owner will consider trading for city property. Total price of $20,000.

West Suburban
100 x 200 ft. fenced ground is ideal for the children. 24 ft. living room that is very attractive. One story home with large shade trees. Total price of $11,300 with terms. Lake privileges.

Just Beautiful
is what your wife will say when she sees this brick rancher. Three real large bedrooms. Full basement with recreation room with fireplace. 1½ baths. Loads of nice birch cupboards makes it a good kitchen. $22,500 with terms. It is surrounded by large shade trees in a district of fine homes.

Value Plus
is all you will be able to see when you look at this one story brick home. Breezeway to attached garage. Fireplace in living rm. A perfect 12 x 14 kitchen in yellow. All this and on an acre of ground. Let us show you this home first.

LAWRENCE W.
GAYLORD
136 E. Pike Open Eves.
FE 4-9584

THREE . . .
bedroom LAKEFRONT with full basement and 2 car garage. Oil furnace, storms and screens, insulated. 21 ft. living room. Yes, you can live on the lake and own this lovely home for $13,950 with $4,000 down.

THREE . . .
bedrooms. Lake privileges on Elizabeth Lake. BRICK. Radiant baseboard heat. 18x10 kitchen and it's a dazzler. 20 ft. living room. Master bedroom 14x12. Everything about this home is big—except the price. Only $12,950. FIRST OFFERING.

Humphries
FE 2-0474 Realtor FE 4-7114
83 N Telegraph Open Eves.
Multiple Listing Service

FOR COLORED
3 bedrm. home, 20' living room, with fireplace, 105x120' lot. On S. Paddock. $6,000 with small down payment. Call FE 5-6416.

Elizabeth Lake Estates
Must sell this beautiful three bedroom home, situated on a large landscaped lot. Best location. Only $11,000. terms.
WM. A.
KENNEDY
Realtor
3101 W. Huron FE 4-3569
Open Evenings 'Til 9

For Sale Houses 43

STARTER HOME FINISHED WIRING, insulation & well included. OR 3-1074, OR 3-2681.

$9,000
Will build 3 bedrm. home with basement on your lot. Completely finished with hot water, auto furnace, hardwood floors, tile bath. See our model. Don McDonald OR 3-2837.

BY OWNER: 2 BEDROOM BRICK home with attached garage. On large corner lot with 18 ft. concrete driveway. Large living rm. Wall to wall carpeting and all draperies. Hardwood floors. Sliding closet doors in bedrooms. Beautiful kitchen with dining space. Lots of cupboards, with formica counters and exhaust fan. Full walk-out basement with picture window. Gas furnace. Storm windows & screens. Home 2 years old. $21,500. Call at 161 Oneida Rd., Pontiac.

STARTER HOME. 2 BEDRM., 100 by 200 ft. lot, aluminum windows, rough wiring. Can be seen at 2694 Hatton Rd. between Zelma & Glen Rose. FE 5-0992.

MIDDLETON
$850 DOWN — Located in the vicinity of Clintonville and Pine Knob Rds., extra nice 3 bedroom with large living and dining rooms. Kitchen 12 x 18. Full bath and basement, auto. oil furnace and hot water. On 2 acres of level land. Might consider small older home in trade.

ACT FAST — Two 10 room homes on Orchard Lake Ave. Both have full basemens and 3 car garages. These homes are neat and clean inside and out. Call for full information and terms.

Leslie R. Middleton
BROKER 188 N. JOHNSON
FE 5-7721 — OR 3-3922 — FE 8-6003

A RURAL MAIL BOX
SUBURBAN SLUMBER
COUNTRY FREEDOM
All these things can be yours if you locate on this large ¾ acre lot. This 4 year old 2 bedroom ranch home was quality built from its well arranged homemakers kitchen, its fully carpeted living and dining room with plastered walls, cove ceilings, natural birch planter and briar-hill ledgestone fireplace. The plastered attached 1½ car garage; paved drive, cement patio and natural fish pond are the extras with this home that will make your new life in it a perpetual vacation. Priced at $13,500. Call collect Ortonville NA 7-3876.

R. L WATTS representing
H. L. MARTIN, REALTOR

MULTLPLE LISTING SERVICE
WEVER SCHOOL
Owner building new home! This is your chance to own one of the "Better" older homes. Extra nice kitchen and dining area, 2 large bedrooms, and a floored upstairs to finish if desired. Full basement, partitioned, with finished recreation rm. 2 car gar. Cyclone fenced yard, and a nice corner lot. Priced now at $10,950.

CASS LAKE
3 Bedroom California Type bungalow, large family rm. and close to one of Cass Lake's nice beaches. The children will love it. Would you expect to buy so much for less than $11,000?

WATKINS LAKEFRONT
Large Thermopane picture window overlooking 60 ft. of sandy beach — Lovely shaded lot. New Roman Brick 4 bedroom home with fireplace, 2 baths, and modern kitchen with built - in oven and range. Enjoy the Summer swimming and boating at your doorstep. Truly a masterfully built home.

DRAYTON WOODS
Once again we are able to bring you an individually styled home in this beautiful, well-restricted subdivision. This contemporary two level with 3 large bedrooms is custom built throughout. Priced to meet today's competitive market at only $13,950.

Bateman Kampsen
REALTORS FE 4-0528
377 S. Telegraph Eves. & Sun.

MULTIPLE LISTING SERVICE
CUSTOM BUILT
Interested in a new home? We custom build in your favorite location. Quality workmanship and materials. Models and plans to look over. Come in today.

BUSY OAKLAND AVENUE
A lovely 2 bedroom home with full basement, unfinished attic and 2 car garage. Could be zoned commercial. A nice place for a dentist or doctor's office. Shown by appointment.

FRUIT AND BERRIES
Located on these 3 lots with a one-bedroom home, a good deal for a do-it-yourself fan. Full price $4,250 with terms.

George R. Irwin
REALTOR 269 Baldwin Ave.
FE 5-0101

TRIPP
5 BEDROOM BRICK. 2 full baths, large basement, 2 car garage. Ottawa Dr. location. This home is spacious, only 6 years old, and priced below similar home. See it now!
Leslie R. Tripp, Realtor
75 W. Huron Street
FE 5-8161 or FE 5-0338

"BUD"
Happiness Is Where You Find It
You can't miss finding it in this honey of a custom built brick ranch home. Two master bedrooms, 2 baths, 2 fireplaces, cedar closets, two car attached garage. Beautiful landscaped, site overlooking the lake with privileges. Priced right for quick sale, terms. Fast possession.
"Bud" Nicholie, Realtor
49 Mt. Clemens St.
Call Mr. Vorhes
FE 5-1201 or FE 4-2988

WILSON
Two-family income & furniture at Oxford. Only $900 down.
Would you like a business at your own home? Building with complete line of shoe repair equipment & inventory. $1,000 down, plus instruction.
List Your Property With Us
HARVEY WILSON, BROKER
821 W. Oregon, Lapeer
CALL J. HART, FE 2-9037

PERRY PARK 2 BEDRMS., CLOSets. Oak floors, clean and good cond. Water softener, laundry trays, storms, screens, school, churches, stores, $925 down. Personal attention to listings.
Rose McLarty, Broker FE 5-2162

ROCHESTER
Here is your chance to live in the fastest growing community in the county. This home is in the village limits, there are 4 bedrooms, can be converted into two apartments for income or large family. This one you should — $12,500. $3,000 down.

$700 DOWN
Attractive 2 bedroom home on corner lot. Partly fenced. You can move right into your own home for only $65 monthly.
Smith-Crawford, Inc.
TWO OFFICES
3390 S. Rochester Rd. OL 1-0002
1598 E. Auburn Rd. OL 6-1226

Build Now
On our lot or yours. Our plans or yours. We will build you a starter basic or completed home. See our model home in Waterford Hills Estates. For further information call Hubert C. Davis, 4915 Irwindale Dr. FE 5-4311.

SAVE 6 PER CENT
Sale by owner, four rooms, bath and utilities, $8,250. Full price. 42 E. Sheffield off Baldwin. Phone FE 4-4363.

TRADE
Your equity in your present home moves you into a new beautiful 3 bedroom ranch styled home. Builder. FE 5-6707.

LAKEFRONT
Year round modern home, large kitchen, full basement, New furnace, stone fireplace. Perfect beach. A very good buy at $11,950. Low down payment.
OAKLAND COUNTY REALTY
2610 Union Lk. Rd.
EM 3-4164 or EM 3-2411 after 6

$700 DOWN
Two 3 bedroom bricks to choose from. Full basement, tile baths, hardwood floors. Real buys — Both are vacant.

$500 DOWN
2 Bedroom just West of Pontiac. Neat, clean, just completely redecorated. Large lot and close to schools. The monthly payments are low.

$650 DOWN
2 bedroom near Ortonville. Full bath, Aluminum storms and screens. Vacant. Low monthly payments.

$600 DOWN
3 bedroom. Large living room, Washer, Dryer, Stove and Refrigerator included.

WE BUY & SELL
LAND CONTRACTS
NICHOLIE
& HARGER CO.
33 WEST HURON STREET
OPEN EVENINGS, FE 5-8183

Multi-Lakes Realty
2 BEDROOM HOME
Large lot, fenced. Lake privileges, garage, aluminum storms & screens. $7,000. $2,000 down. Don't miss this one.

3060 S. Commerce Rd. MA 4-1578

DONELSON HTS. 3 BEDRM. ranch & garage. ½ block to St. Benedicts & bus. Elec. stove, refrig., auto washer, dryer & carpeting. City water & sewer. $11,500. Call FE 4-4683.

BY OWNER. 2 BEDRM. MODERN, full basement, $1,000 down. $55 a month FE 5-3748.

$500 DOWN
CUTE, CLEAN, & COZY. 2 BEDROOM HOME OFF OAKLAND. OIL HEAT, GAS HOT WATER. FENCED YARD — IMMEDIATE POSSESSION.
R. J. VALUET, Realtor
345 OAKLAND AVE. FE 5-0693
OPEN EVENINGS UNTIL 8:30
MULTIPLE LISTING SERVICE

DORRIS
REALTORS BUILDERS EXCHANGE
If you wish to build a new home, call us for further information in regards to our trade plan, we will except your home as a down payment on a new one. We have 800 plans to choose from, and good reliable builders. We build homes with the finest of material and workmanship available, we show you slide pictures, showing the construction of your new home from start to finish, also slide pictures of good construction and poor construction which is an education in its self. We have plans books available for you to take home and examine at your convenience, call us for further information, do not feel obligated.

FIVE BEDROOM HOME
$11,975 Easy terms
Ideal for large family, located on black top street, and walking distance of schools, churches and stores, bus ½ block, this is an older home, in sound and well planned lot 50 x 168, consider small home, contract or trailer in trade.

28x50 BRICK HOME
WATKINS LAKE
This eye appealing brick 3 bedroom ranch home, with all rooms beautiful and spacious, with full basement, two fireplaces, all tile bath and half bath, oil fired hot water heat, a dandy lot 105x225, large 2 car garage, is priced to sell $23,850.

CITY HOSPITAL AREA
SIX BEAUTIFUL ROOMS
For price of $9500 on easy terms, here is a remarkable buy, spacious and gracious rooms throughout, spick and span condition, carpeting, and other selling appointments.

WE TRADE WE BUILD
DORRIS & SON REALTORS
752 W. Huron Phone FE 4-1557

ONLY $750 DOWN
2 bedrm. modern. City. FE 4-1906.

WEST SIDE
Modern 2 bedroom. Large sunroom. Bath tiled. Recreation room. New gas furnace. A-1 cond. 1½ garage fronts on Lower Sylvan Lake. Immediate possession. $10,900 terms.
Near St. Michael's. Large 5 room. Basement furnace. Double garage. Quick possession. $7,350. $1,000 down.
PONTIAC REALTY
737 Baldwin FE 5-8275

KENT
Established in 1916
SMASHING VALUE. To the man with wisdom, you can't afford to pass this by. Attractive 6 room modern home, 2 bedrooms down and room for 3 beds up. Full basement, gas furnace. 100 ft. wide lot with several beautiful shade trees, 12 young bearing fruit trees, grapes and garden space. ½ block to school, 3 blocks to bus, city sewer & water. Here is a real buy for $7,950, only $950 down.

IDEAL FAMILY HOME only 15 minutes N. West of Pontiac. Attractive 7 room, 1½ story home built to last, in excellent condition. 4 large bedrooms, lovely kitchen, 12x12 dining room, oak floors up and down, many closets, full basement. Over 200 ft. frontage on paved street, paved circle drive, many large shade trees, beautiful lawn, outdoor grill 5 fruit trees. You can't go wrong on this wonderful buy. Only $16,550, terms

ANOTHER GOOD BUY only 2 blocks from Waterford High School on paved street. Lovely 5 room home only 3 years old, in excellent condition, 2 comfortable bedrooms & den, cheerful kitchen, carport, 85 ft. wide lot nicely landscaped. Ask to see it now, you'll like it. Only $11,300, $1,837 down.

Floyd Kent Inc., Realtor
2200 Dixie Hwy. at Telegraph
FE 2-0123—Open 9 to 9
AMPLE CUSTOMER PARKING

For Sale Houses 43

WHITE

Will Take Trade
Move into this new suburban bedroom, 1½ bath ranch home. Featuring 1,168 sq. ft. of living area. Auto. oil perimeter heat, spacious kitchen, extra large utility room 100x150 ft. lot on paved street City water. Older houses & housetrailers considered as trade. Full price only $12,300.

Clarkston
This 3 bedroom, 1½-yr-old brick home has all modern conveniences. Basement, large kitchen, storms & screens. Soft water. Oak floors. Tiled bath and paved street. All this on a large lot. $15,250 with $2,000 down.

Unbelievable!
Modernistic lakefront home! 3 bedrooms, 36-ft. carpeted living room, 16-ft. dining room, 16 x 30 recreation room, 18 x 36 garage. Separate unfinished 30-ft. guest huse with full basement. Fenced lot. Outdoor patio, terraced yard, boat and dock. Extra features include a built-in TV, wood paneling, indirect lighting. Complete furnishings. The most unbelievable part is the price. Just reduced to $22,000 with terms or will trade.

We need lake property
WHITE BROS.
REAL ESTATE
OR 3-1295
5660 Dixie Hwy.
Open Eves. 'til 9; Sun. 10 'til 5

CUSTOM BUILT HOMES BUILT on your lot or mine. Cleb Moore. OR 3-5235.

3
Bedrm. Homes
WITH
Payments less than rent!
$10 STARTS DEAL
$10 DOWN
$10 WEEKLY UNTIL $650 MOVES YOU IN!

NO MORTGAGE COST
6 to 8 mos. to save this SMALL DOWN PAYMENT
WOW!
What a Deal!
MODEL OPEN
Sun. and weekdays 1 to 7. Except Friday.

765 STANLEY
Stanley at Kinney
2 blocks north of Montcalm
WESTOWN REALTY
Eves. LI 2-4077 or FE 8-2763

FOR SALE 2 SMALL HOUSES TO be moved, $25 each. FE 5-0290.

HOPKINS 289
$495 DOWN OR TRADE
New 3 bedroom face-brick. Ranch styled. Vestibule, large kitchen, range hood with fan, Gasinator. Full basement, large lot, aluminum storms & screens. Paved street, Builder. FE 5-6767.

$350 DOWN, 4 ROOMS, WITH VENetian blinds, garage, large lot. Perry Park. FE 8-2494.

BLAIR

LAKEFRONT
5 room modern, Paneled interior, 2 excellent bedrooms. Huge living room with beautiful raised fireplace and picture window overlooking lake. Full paneled dining room with picture window. Self-storing storms and screens. You will like this house with it's beautiful knotty pine kitchen. Forced air oil heat. Utility room and garage. This outstanding value at only $14,500. Terms or trade for house on west side of Pontiac.
LAKEFRONT
Silver Lake. 2 story, 5 bedroom. Living room with fireplace, dining room, kitchen, full bath up and full tiled bath down. Full basement. New oil furnace. Screened-in porch across front. Plenty of shade trees. Splendid beach $16,500 with terms.
GEORGE BLAIR
REALTOR
4536 Dixie Hwy. OR 3-1251
DRAYTON PLAINS
Eves. OR 3-1708

$75 DOWN GI
Lovely 3 bedroom ranch with wardrobe closets, oak floors, tile bath, built-in vanity, shower doors. The kitchen is a woman's dream. Full basement, rec. room splendy. Gas heat. Immediate possession. No payments until June.

OFF JOSLYN
Located at 410 E. Tennyson. Lovely 5 room bungalow, neat and nicely decorated, plastered walls, oak floors, full basement, auto. oil heat, $1,000 down with immediate possession.

OFF JOSLYN
Only $550 down on these lovely new 3 bedroom contemporaries. Located on E. Beverly, First and Fourth, 7 to choose from. Now is the time to pick your location. Featuring plastered walls, birch doors, 11x17 kitchen, 983 sq. ft. of living space plus lovely full basement. Choice of colors. Fast possession. Will duplicate on your lot with no money down.

FOR COLORED
Beautiful new 3 bedroom home located on E. Wilson. Every feature outstanding. Plastered walls, 11x17 kitchen, birch doors, full basement, auto. oil heat. Fast possession or will build on your lot with no money down. Call Rev. Shankle, FE 4-8045.

JIM WILLIAMS
REAL ESTATE & INSURANCE
1218 Baldwin FE 4-0547

BROWN

$7,500 SELL OR TRADE—Cozy bungalow with almost ½ acre of land. Near Waterford town hall. Some fruit. Aluminum storms & doors. Good home. Will accept late model car, land contract, housetrailer or your equity as down payment.

$8,800 SELL OR TRADE—Only 5 years old, 24x25 ranch bungalow with oak floors, Oil AC heat. Aluminum storms & screens A-1 condition. Lake privileges. Will trade for home with acreage.

$2,500 DOWN—Sell or trade. Elizabeth Lake Estates. Modern bungalow with basement, oil AC furn. stairs to attic. Oak floors. Plastered walls. A good home. Will accept housetrailer.

$2,500 DOWN—Colonial income. Will trade. Just like new. Over $1,000 worth of new carpeting. 6 lovely rooms 1st floor. 3 rm. furnished apt. up. 3 car garage. Good basement. This one of the most beautiful incomes in the southeast section of city.

$18,975. SELL OR TRADE — Little farm. Large 4 bedroom farm home. Almost completely rebuilt and modernized on interior. You'll have to see the interior. As modern as tomorrow. Large 20x60 barn. Two car garage. Chicken house. All buildings have new roofs. Here is country living at its best. Will trade for cheaper home.

L. H. BROWN, Realtor
1362 W. Huron Ph. FE 2-4810
Multiple Listing Service

PLACE A "LOST" AD.
Call FE 2-8181 for an ad to recover a loss. Dial FE 2-8181 for an ad-writer. Say "charge it."

MODEST MAIDENS By Jay Alan



"I know where the best stream is — it's well stocked with handsome fishermen!"

For Sale Houses 43

BY OWNER
2 bedrm., full bath, oil heat. $700 cash. 2886 Livernois. Near Rochester. FE 8-9630.

LAKE ORION
To settle an estate, 1½ story frame 3 bedrms., glassed in front porch. Some furniture. Machine shop and garage in basement. 22 lots. 1 small unfinished house. Lake priv. for the unheard price of $10,500 with terms.
25 acres with 1300' frontage on Baldwin Rd., 3 bedrms. & bath home. Alum. storms & screens. Another building 14x48. There's about 15 acres of timber with this. $20,000 with terms.
New 3 bedrm. home in Judson Park with large lot. Tile bath, kitchen with eating space. Built in stove & oven. Family room, island fireplace. $21,500, terms. This is at 2633 Tallahassee. Will be open Sun. 1 to 5.
2 bedrm. home with large beautifully landscaped lot. Pines, blue spruce, elms & lilac bushes. Outside grill with lake priv. $12,000.
H. M. SELDON CO.
716 Woodward Rochester, Mich.
OL 1-6751

PLANNING TO BUILD?
No Money Down
To any person starting to build. We have many excellent building sites. Some wooded on paved roads. In good mortgage areas. No money required if you start to build at once.
LADD'S INC.
4286 Dixie Hwy., Drayton Plains
3885 Perry or Lapeer Rd.
OR 3-1231 or FE 5-9292

You can dream
This beautiful 3 bedroom new home in Brookshire Downs, Clarkston, will make it come true. This is an all brick modern American designed colonial home on a large lot, running to the water's edge of a small lake. Large trees and blacktop road to your door. In a highly restricted area. Fireplace in large living room with picture windows on lakeside. 1½ tiled baths. 3 roomy bedrooms with lots of closets. Hardwood floors and big kitchen. Complete with closets and dining area. Large utility room. Gas heat. Gas hot water. Attached garage, with quaint light on a post along the driveway. Full price $22,600 with terms. Open now for your approval call
Clarkston
REAL ESTATE INC.
20 S. Main, Clarkston, Mich.
(ACROSS FROM BANK)
MAple 5-5821
Open Daily 9 to 9—Sunday 12 to 5

RILEY

RANCH HOMES — 5 ACRES
PRIVATE LAKE
Close-in West side location. Paved highway. Beautiful new ranch home that sets well back off the road overlooking semi - private lake. Full of bass & trout. The road frontage is zoned for business. It is a showplace & there are many, many opportunities. Priced at $39,500, will consider cash & land contracts in trade.

JAMES K BLVD.
A solid 4 bedroom brick home. Carpeted living room with natural fireplace. Tile bath. Full divided basement. Situated on 3 corner lots. $5,000 down handles.

SOUTH BLOOMFIELD
Very modernistic brick rancher. Brick wall with corner fireplace & brick planter in carpeted living room. 2 tiled baths. 3 carpeted bedrooms. Only $6,500. down. See it any time by appointment.
BROKER
509 Elizabeth Lake Rd.
FE 4-1157 FE 4-4821

VETS
$300 Dn.
ALL BRICK
FULL BASEMENT
LAST CHANCE TO PURCHASE AN ALL BRICK HOME ON GI BILL WITH LOW DOWN PAYMENT.
NEW 3 BEDROOM
PLASTERED WALLS
CERAMIC TILE
ALUM. STORMS & SCREENS
KITCHEN FAN
AUTOMATIC INCINERATOR
FORMICA SINK
AUTOMATIC HEAT
ALL CITY IMPROVEMENTS
(Water—Sewers—Paved Streets)
ESTATE SIZE LOTS
CLOSE TO TRANSPORTATION SCHOOLS AND SHOPPING
ONLY $77 PER MONTH INCLUDES PRINCIPAL PAYMENT, INTEREST & INSURANCE
ONLY 5 LEFT. HURRY!
MODEL AT 631 MAINS — JUST OFF EAST BLVD., NORTH.
OPEN 9-6 DAILY & SUNDAY
NEWTON BLDG. CO. FE 8-2707

MULTIPLE LISTING SERVICE
Perfect Lakefront
New modern contemporary brick ranch bi-level—built in 1957. Has all the latest features and innovations 7 luxurious rooms (4 bedrooms), 2½ baths, recreation room and lake porch. 2 fireplaces. Pella double pane windows, and base ray heat. New carpeting and draperies in 4 rooms Truly a fine home for the entire family. May consider trade for a 6 or 7 rm. home in Webster School area. Also other lake front and lake privileged homes.
Business Frontage
4990 Sashabaw Rd., corner Pelton. 4 lots 150x200. Modern 5 room bungalow, breezeway and garage. In fast growing area and no other unrestricted frontage. Ideal for gas station, store or office Price only $11,000, terms
JOHN
KINZLER
REALTOR
670 W. Huron St. Ph. FE 4-3525
Eve. Ph FE 2-0829

For Sale Houses 43

U Auta Buy Week
$2626.26 with $1111.11 down. Used house. Sold 1953 for $6,000. Needs repairs. Ask for Mr. Charles.
STATEWIDE
FE 4-0521, after 6 call FE 5-8891

Templeton

110' of Lake Frontage
3 Bedrms. 2 & bath down; up. Extra large kitchen, dining rm., and living room with natural fireplace. Enclosed porch also good basement. Oil - fired furnace, screened porch, on lake level, Breezeway to 2-car attached garage. Waterford area. Only $21,500 with easy terms or will accept smaller home as down payment.
K. L. Templeton, Realtor
2339 Orchard Lake Rd. FE 4-4563
After 6, FE 2-9562

STOUT'S
Best Buys Today

CHRISTIAN HILLS
BEAUTIFUL tri-level family home located in the heart of the hills, featuring 2½ baths, built in GE range and oven, wall refrigerator and freezer, automatic dishwasher and disposal. 3 large airy bedrooms, 2 fireplaces, 14x34 family rm. Many more extras including carpeting and draperies. $8,150 down. By appointment.

CITY FARM
Attractive ranch style home, located on 115x377 parcel, in city limits consisting of spacious living room, family size kitchen, built in cupboards 3 large bedrooms, full basement, oil furnace, one car garage, plus 4 room and bath rental unit. Only 2 blocks from bus line Priced to sell quickly at $10,500 with terms. Includes carpeting and drapes.

IMMEDIATE POSSESSION
Cute and clean 2 bedroom rancho with fine attached 2 car garage Lovely ledgerock fireplace in large panelled living room. Lots of space here and on 2 acre parcel. Fenced for horses. $2,500 down

FAMILY HOME
Everything handy to this modern 3 bedroom home, only 2 blocks from school, bus, shopping, bank. Quiet paved street, city water and sewer. Owner leaving state, has lowered down payment to $1,500.

SHORT OF MONEY?
Can you make big monthly payments? If so we have the house for you. Cute 2 bedroom bungalow on large fenced lot. Oak floors and plastered walls. Close to schools, bus and shopping. Call for more info.

LINCOLN JR.
District, full six room and bath, full basement, 2 car garage, city water and sewer. Newly decorated, quick possession Only $1,500 down.

RANCHO GRANDE
Wide open spaces, here with this sharp 2 bedroom home, large family room, 1½ baths, hot water heat, 2½ car garage, loads of landscaping, paved drive, outdoor grill, many other features. Only $4,000 down.

Edw. M. Stout, Realtor
77 N. Saginaw St. Ph. FE 4-8165
Open Eves. 'til 6

Income Property 43A

WEST SIDE
TWO FAMILY — 5 lovely large rooms with natural fireplace dn., 4 & fireplace up, full basement, oil heat, double garage, good repair, storm & screens, immed. poss. dn. $18,500 EASY TERMS.

J. R. HILTZ
REALTOR
1011 W. Huron FE 5-6181

INCOME PROPERTY BY OWNER. West side. 4 and bath up, rented 6 and bath down. Could be 3 units. FE 3-3819.

2 FAMILY INCOME. GOOD WEST-side location. Large lot, 2 car garage. FE 8-2093.

For Sale Lake Prop. 44

40 FT PONTIAC LK. STONE SEAwall. Shade & fruit trees. OR 3-2642.

LAKEFRONT COTTAGE WITH screened porch & garage. Village of Clarkston. GArfield 4-3179.

COMPARE THESE LAKEFRONT VALUES WITH ANY OTHERS ON THE MARKET. BUY NOW, FOR SPRING CONSTRUCTION
Seymour Lake, 100 ft. .... $ 2,950
Mohawk Lake, 100 ft. .... $ 4,000
Waterford Hill's, ½ acre .... $ 6,500
Lake Angelus, 1 acre $10,000
WHITE BROS.
REAL ESTATE
OR 3-1295
5660 Dixie Hwy.
Open Eves. til 9; Sunday 10 'Til 5

WATER FRONT LOTS, SAND beach, Cedar Island Lake, 735 Oxbow Lake Rd.

DUNHAM LAKE FRONTAGE
14 LOTS AVAILABLE
Chapin Realtors OR 3-6982

YR. ROUND, 2 BEDRM., HOME baseboard heat, panel. Price $8900 $1,000 dn. After 6 EM 3-0884.

For Sale Lake Prop. 44

PRICED TO SELL
80' frontage on Maceday Lake, completely modern, year round home that you will enjoy living in. For details call owner. OR 3-2944.

See Otto Bauer, Any Hour
Real Estate
2615 UNION LK. RD.
EM 3-3017. IF NO ANSWER, CALL EM 3-4407.
Two bedroom with income, on Union Lake, $2500 down.
Two bedroom, very modern, basement, furnace, carpeted, across from Union Lk. $2500 dn.
Three bedroom, basement, furnace, lot 80 x 200, very close to Union Lake, $8,000. E-Z terms.
Two bedroom shell home, $350 down. Nr. Fox Lake.

LAKE LOTS FOR COLORED PEOple, also unfinished 8 room house with lake lot. Write Pontiac Press Box 23

SELL OR RENT 2 FAMILY INcome on Lake Orion. Gas heat, $11,500 $1,500 down. OR 3-6015.

COZY 2 BEDRM. HOME. NICE den & fireplace, tile bath, built-in vanity. Lots of cupboard space and closets. 20' patio with brick planters. Lot 100 x 200'. Just $50 from good bass fishing lake. Paul M. Jones, Real Est.
832 Huron FE 4-8550

LAKE FRONT LOT
75x350' on large spring-fed lake, 14 miles N. of Clarkston. Well restricted—Good fishing, boating & swimming. $3,000 with $500 down, at $25.50 a month. Giroux & Franks, 4395 Dixie Hwy. OR 3-9701.

For Sale Resort Prop. 44A

MODERN COTTAGE NR. OSCODA. FE 4-9114 after 6.

MODERN YEAR AROUND FURN. cottage on Lake Huron at Huron Beach. Nr. Roger City. $6,800 with $1,500 down. FE 5-8857.

Sale Suburban Prop. 45A

APPROX. 3 ACRES, FOOTING poured for house. Also addition & well in for housetrailer, nr. lakes, no restrictions, 17 mi. from Pontiac, Nr. Highland. $1,500 cash or will build for tenant cheap. FE 3-7008.

SUBURBAN LIVING
3 bedroom 2 story home. Situated in village of Clarkston. Hardwood floors. Plastered walls. Stone fireplace. Full basement with finished rec. room. Gas furnace. 1½ car garage. Plus many other features. $250 down. STERN & SELIGMAN BUILDERS
LI 5-5033 UNiversity 4-2625

For Sale Lots 46

BEAUTIFUL SLOPING LOT IN Waterford Hill Manor. 6 nice apple trees, community beach, paved road. $3500 with $500 down or $3000 cash. FE 5-4561.

FOR PERRY ACRE LOTS CALL: H. P. HOLMES, INC. FE 5-3953

NR. LAKE OAKLAND
2 lots. 50 x 190 ft. each. $1,000 cash. See
GODFREY REAL ESTATE
Maple 5-1827

LARGE LOT, WALTERS LAKE Sub. Sell or trade. Call FE 5-6376 after 3:30 p.m.

PARTICULAR PEOPLE LIKE
Cherokee Hills!
Its new 100-ft. sites were planned for and restricted to protect today's better ranch and multi-level homes!
Drive out Elizabeth Lake Rd. 1 mile west of Telegraph Rd. to Scott Lake Rd. Turn right ¼ mi.—SEE FOR YOURSELF.
CARL W. BIRD, Realtor
503 Community National Bank Bldg.
FE 4-4211 Eves. FE 5-1392

FLORIDA LOTS ON GULF, SOUTH Venice, three at 80x100, near famous Sna & Sarasota. Must sell. MA 6-6691

NICE LOT WITH LAKE PRIVILeges. Garage, 50 x 30 foundation, ready to house. Full price $1,500, with $200 down and $15 month. FE 4-4088 or OA 8-2918.

5 LARGE LOTS 160x200 EACH, IN Highland Twp. Ideal for trailer park. Only $2,000 with $200 down per lot. Call MUtual 4-2035 or EM 3-6210.

2 lots on Cooley Dr. 1 is 100x157, 2nd is 155x251. Ideal building site. Lake privileges. $900 with terms or will take less for cash. EM 3-6210.

RICHARD STEELE, REALTOR
224 Center St., Highland
MU 4-3045 EM 3-6210 OR 3-6681

Hempstead

EAST SIDE
Large lot corner Mt. Clemens & Court Dr. 139 x 306 ft., all improvements in. Zoned R-2. Full price $6,000 with $1,000 dn.
Lot 188 ft. on Palmer Dr. off Mt. Clemens. Only $350 dn.
ZONED MFG.
Lot 88 x 132 ft. corner E. Princeton & Highwood St. off E. Walton. $250 dn.
NORTH SIDE
Lot 60 x 181 ft. on Cherrylawn off Kennett Rd., city water. $250 down.
2 lots 60 x 191 ft. on Cloverlawn off Kennett Rd., city water. $532 Cash ea.
ATT., BUILDERS
Six well located lots 40 x 136 ft. each on Emerson St. off Mt. Clemens. City water & sewer. All $3,000 cash.
K. G. HEMPSTEAD
102 E. Huron St. FE 4-8284
Eve. FE 5-0510 FE 3-3971

For Sale Acreage 47

1½ ACRES, 9 ACRES WITH small house, 18 acres, 40 acres. Also farm with 200 acres, 8 rm. house and 6 big barns. Several other good farms.
P. W. DINNAN
66 W. Huron FE 4-2577

2 ACRES NEAR WATERFORD High School new Jr. High & Elementary school, OR 3-5351.

40 ACRES. LIVINGSTON COUNty. Good location, $5,500 with terms. Call MUtual 4-2045.

RICHARD STEELE, REALTOR
224 Center St., Highland
MU 4-3045 EM 3-6210 OR 3-6681

8 ACRES IN MILFORD VILLAGE, frontage on 3 roads, zoned commercial, right at main intersection. Only $13,200 easy terms. Call EM 3-6210 now.

BY OWNER COUNTRY LIVING, 15 minutes from downtown, 1 mile from Waterford High School. Approx. four acres, high ground, 230' on road, 520' deep, 500' from good fishing lake. $5,000 with $2,500 down. FE 2-0719.

NEAR CADILLAC 40 ACRES. $700 cash or $950 on terms. Will trade. FE 2-8279

80 ACRES OF HUNTING LAND, near Straits of Mackinac. $2,975. Call after 6 p.m. FE

Money to Loan 53
(State Licensed Lenders)

TEAGUE FINANCE CO.
202 N. MAIN
ROCHESTER, MICH.
LOANS $25 TO $500
AUTOS
LIVESTOCK
HOUSEHOLD GOODS
Ph. Rochester OL 6-0711 OL 1-9701

WHEN YOU NEED
$25 - $500
You can get it quickly on your signature, car or furniture. No endorsers, payments to suit your budget. We will be glad to help you with your money problems.
STATE
FINANCE CO.
FE 4-1574
703 Pontiac State Bank Bldg

Quick Cash
$25 TO $500
On your own signature, auto or other security. Up to 24 months to repay. Our service is quick, friendly and helpful. Phone FE 5-8121 or visit us at our office
Home & Auto
LOAN CO.
7 N Perry St. (Corner Pike)

Mortgage Loans 54

A Mortgage Problem?
We make mortgage loans to meet your requirements. Any property, any amount, prompt service. Also buy land contracts and real estate.
We Buy Equities
CHERRY MTGE & RLTY. CO.
10 W. HURON ST. PONTIAC
FE 8-8589 Eves. EM 3-0948

LOANS—$600 to $1,500
1. For any purpose, on homes, modern or not in Oakland County.
2. For home additions or improvements
3. To rough in or enclose house partly constructed.
4. To build a garage or on a garage home
Apply 209 National Building, Pontiac, or phone FE 4-4729.

Swaps 55

16 MM NATCO SOUND PROJECTOR. Ford tractor. Toledo market scale. Adding machine. Swap for small housetrailer or 14-ft. boat & motor. Ph. MOhawk 4-2596.

4 ROOM BUNGALOW, EXCELlent condition, 2 bedrooms, combination dining & kitchen. Tiled bath, hardwood floors. 1-car garage. Oakland Lake area. Will accept housetrailer or car as down payment.
GEORGE BLAIR
REALTOR
4536 Dixie Hwy. OR 3-1251
DRAYTON PLAINS
Eves. OR 3-1709

13 FOOT SINGLE SEAT RACING runabout, with steering wheel. Ready for water. Will trade for guns or cash. FE 5-1475.

2,500 WATT HOME LIGHT PLANT. Trade for car or boat & motor. MA 4-5256.

24 FT. PONTIAC CHIEF TRAILER — Like new. Trade for car or $350 down. OR 3-7497.

'49 MERCURY STATION WAGON. $195. Good transportation or will swap for good riding garden tractor or mower. Can be seen at corner of Milford Rd. and M59. MUtual 4-3375.

CASH FOR USED TV'S.
FE 8-7788.

EB ALTO SAXOPHONE FOR cabinet sink, or will sell for $55. MY 3-2712.

EQUITY IN 5 RMS. & BATH block home with canal frontage for anything of equal value. FE 4-6094.

FOR SALE OR TRADE — COLEman floor furnace. Thor washer, 3 wheel trailer, bookcase, portable fish shanty OR 3-4196.

FOR SALE OR TRADE. 1 REVERE tape recorder. Excellent condition. 1 Thor 7¼ in. heavy duty Skilsaw. Brand new, never used. Prefer small garden tractor, with blade & cultivator or? After 5. OLive 1-6346.

GAS DRYER, LIKE NEW, FOR alu. boat or painting. EM 3-2536.

LATHAM & SON EXCAVATING. Will swap services for anything of value. FE 4-1495.

MY EQUITY IN 3 AND BATH FOR car, housetrailer, pickup or cash. Bal. $2,100. FE 5-7329.

MASON WORK FOR OUTBOARD Mtr., 20 HP or more. Call FE 3-6217.

SWAP HAY FOR LIVESTOCK, OR what have you? MA 5-0666.

SELL OR TRADE

$2,250 SPECIAL — 2½ acre parcel just west of city about 3 miles. Here is one priced right. Good neighborhood. Good street. Lake privileges. Ask for Mr. Brown.

$1,950 EXTRA SPECIAL — Lovely 2½ acre parcel with live stream. Ideal for minnow business.

$13,500 LARGE SEMI-BUNGALOW — Basement, oil AC furn. Two baths. Almost an acre of land. Clean as a pin. Will trade for cheaper home, housetrailer, or land contract.

$6,000 LAND CONTRACT — Secured by 4 room home and 2½ acres of land. $2,000 paid down. Purchaser has steady job. Will trade for good home.

ASK FOR MR. BROWN
L. H. BROWN, Realtor
L. H. Brown, Realtor
1363 W. Huron Ph. FE 2-4810
Evenings call OA 8-2618

SWAP 7½ MERCURY OUTBOARD for tape recorder, chain saw, boat trailer or bunk beds. OR 3-9471.

TRADE OR SELL MY $2,500 EQUITY in my house for 30-40 ft. housetrailer. FE 8-1851.

TRADE EQUITY IN MY HOUSE for housetrailer, 3819 Morgan Rd.

WATER SOFTENER TO RENT. $3 per mo. OR 3-2360.

WILL TRADE 9 ACRES, 2½ MILES E. of M-24, 15 miles N. of Lapeer for good lakefront lot in Oakland County or will trade for a front loader or anything of equal value. FE 2-9537.

WILL TRADE EQUITY IN UNFINished house for down payment on small cabin cruiser. OL 1-6636.

WTD. TO BUY: USED WATER softener. OR 3-2360.

WILL TRADE EQUITY IN YEAR around modern home with lake privileges nr. Hale, Michigan, in all sports area. $900 still owing. Will take late model car. OR 3-3336.

For Sale Clothing 56

2 GIRLS SUMMER COATS SIZE 5 & 6. Also dresses, size 4-6 FE 5-8546.

BOY'S SUITS, SIZE 8, 10, 12, 16, 18 & 20. Like new. Reas. FE 4-0089.

EASTER CLOTHING
Our children outgrew. Preteen size 10 girl's blue nylon and white faille dresses $4 & $6. Misses' size 10 "Lassie" spring coat, tan tweed with blue fleck; size 8 boy's light blue sport coat, dark trousers, $5. Gabardine jacket, $4. Call FE 5-7943

FLOWER GIRL DRESS, SIZE 4 to 6. Full length. FE 5-3955.

GREEN BOY SCOUT UNIFORM 5 pc. size 16, MY 2-2806.

GIRLS COAT, SIZE 10, MELON color. Just like new. FE 7-9329.

LADY'S CLOTHING, SUIT, DRESSes and misc. Very good condition. Sizes 9 to 12. EM 3-3623.

MAN'S SUIT & TOPCOAT, NAVY, size 44; boy's suit, sweater & jacket, size 12 & 14; girl's coat & dresses, size 4. Lady's coat, size 14. FE 8-6546, 43 Mohawk.

NEW $600 CUBANNA NUTRIA fur cape. Never worn. OR 3-9420.

SIZE 8½ GIRL'S TAPPING SHOES. Used twice. FE 5-3261.

WEDDING DRESS, SIZE 14, VEIL and tiara. FE 5-4975.

Sale Household Goods 57

1 FULL SIZE SET BED SPRINGS, like new. FE 2-6782 after 6.

5-PIECE LIVING ROOM SET. $25. 580 Oakland.

3 PIECE BEDRM. SUITE, COMplete, $75. OR 3-2214.

6 YEAR CRIB, COMPLETE. $20. FE 5-7564.

8 PC. BEDRM. SET, GOVERNOR Winthrop secretary desk, Youngstown broom cabinet, 2 complete twin beds, extra chest and double dresser, kitchen chairs, refrig. and kitchen table. All in excellent condition. MArket 4-3805.

6 PC. SILVER GRAY BEDRM. outfit. Double dresser, bookcase bed, large chest, 2 vanity lamps. All for $69.50. Pay only $2 weekly. Pearson Furniture, 42 Orchard Lk. Ave.

5 PC. TRAVERSE DRAPES FOR picture windows. MA 6-3894.

7 PIECE LIVING ROOM SUITE, Brand new, davenport & chair, 2 modern step tables, matching coffee table, 2 decorator lamps. All for $99. Pay only $1 weekly. Pearson's Furniture, 42 Orchard Lake Ave.

6-PC. MAPLE BUNK-BED OUTfit, $49.50. Pay only $1 weekly. Pearson Furniture, 42 Orchard Lake Ave.

9 X 12 RUGS, WOOL FACE, $15.95. Reversible, $16.50 Imported, $34.95. Axminster $49.95. Rug pads, $5.95. Pearson's Furniture, 42 Orchard Lake Lake Ave.

9x12 Felt Base Rugs $3.95
BONNY MAID VINYL TILE, 9c
4½-Ft. Wall Tile 25c
RUBBER BASE PAINT gal., $3.75. GUAR. HOUSEPAINT gal., $1.95. Byers, 141 W. Huron. FE 4-3064

12 FT. CHEST-TYPE FREEZER, in good condition. Reasonable. FE 4-3955.

17 IN. TV, BABY BED AND HIGH chair. FE 8-3788.

17" ADMIRAL TV, RADIO & RECord player combination. REpublic 3-1343.

17" OLYMPIC TV, RADIO-PHONO combination, good cond., $40. FE 4-9691.

20 GAL. GAS HOT WATER HEATer, used. $35. R. B. Munro Electric Co., 1060 W. Huron, Pontiac. FE 5-8431.

21" TELEVISION $9.95
20 OTHER SETS DRASTICALLY REDUCED.
O'BELL TV
3930 Elizabeth Lk. Rd. FE 4-4945

5 COMPLETE RMS. OF FURNIture, including rugs. FE 4-3023.

6' x 9' BEIGE RUG, PAD, FE 5-1994.

27" MUNTZ TV, BLONDE CABinette, new picture tube. $99.95.
O'BELL TV
1515 Union Lk EM 3-6511

ABOUT ANYTHING YOU WANT FOR THE HOME CAN BE FOUND AT L & S SALES. A little out of the way, but a lot less to pay. Furniture & appliances of all kinds. NEW & USED. Visit our trade dept. for real bargains.
MONTHS TO PAY
We buy, sell or trade. Come out and look around. 2 acres of free parking. Phone FE 5-9241.
OPEN MON., SAT. 9 TO 6
FRI. 9 TO 9
4 miles E. of Pontiac or 1 mile E. of Auburn Heights on Auburn Rd., M59.

A BUY — SMALL RADIOS, $5 TO $10. FE 5-8755.

"BARGAIN DAZE"

FRIGIDAIRE Refrig	$48.00
Many more in stock	
Easy Washer	$29.50
RANGE, Electric	$39.
TV's — 17" & 21" —Rebuilt	
Warranty	$48.00

The
GOOD HOUSEKEEPING SHOP
Of Pontiac
51 W. HURON FE 4-1555

BENDIX ECONOMAT AUTO. washer with agitator $35. Good cond. MA 4-2910.

COMBINATION BOOKCASE & planter. New & blond. 2 ft. OR 3-7329.

DEEPFREEZE $65; 17 - IN. TV, $35; electric hot water heater, like new, $45. Rotary mower, $25; refrigerator, $35; electric stove, good cond., $45; electric roaster & cabinet, $25; apt. gas stove, $35; complete bunk beds, $50; water softener, excel. cond., $70. FE 5-2766.

DEEP FREEZE
One GE 13 Cu Ft. Slightly crate married. Regular $419.95. Now $299.95.
CRUMP ELECTRIC
1485 Auburn FE 4-3573

DAVENPORT, 2 CHAIRS, END tables, lamps. Reasonable. FE 2-1202.

FREEZERS, UPRIGHT, FAMOUS name brand. Scratched, terrific values $149.95 while they last. No phone orders please. Michigan Fluorescent, 393 Orchard Lk. Ave.

FOR SALE: 3-PC KITCHEN SET, $40. Includes refg., gas stove and dinette set, good condition. See after 3 p.m. 2170 Avondale, Sylvan Lake.

FACTORY REBUILT VACUUM cleaners, all makes, 1 year guarantee. $16.95 up. Thyle Electric, 502 N. Johnson. FE 4-5169.

FOR SALE MISC. CHINA CABinet, chest, grill, soup kitchen, etc., 20 N. Cass.

GAS STOVE, REFRIG., BATH for $55. OR 3-6949.

GAS STOVE
Deluxe model in beautiful condition 40" is too long for our new house. Has 2 ovens and 2 broilers. Stainless steel top with 4 burners and griddle. Other deluxe features including timer, light and shelf. To see this almost new stove call MI 6-5068

GUARANTEED REBUILT AUTOmatic washers, Frigidaire, Thor, & Kelvinator. Terms to suit. ROY'S REPLACEMENT PARTS 96 Oakland Ave. FE 3-4021

HOOVER CONSTELLATION VACuum with all attachments. Like new. FE 8-6518.

INNERSPRING MATTRESS, FULL size, never used. $35. FE 4-0029.

KENMORE GAS DRYER, DELUXE model, 1 year old, $150. Kenmore auto. washer, exc. cond., $75. MI 4-3875.

KENMORE AUTOMATIC WASHER with Suds-Saver $59.95
Easy Spin Dry washer $65.00
Maytag square tub wash-- $49.95
Large apt. size refrigerator Late model $59.95
Frigidaire refrig $50.00
Several good used TVs.
MILKS APPLIANCE MI 6-1300

KELVINATOR ELECTRIC RANGE. Exc. cond. Best offer. FE 2-2247.

KNEEHOLE DESK $12.50
Crosley refrigerator $30
Apt. size electric range $20
2 pc. living room suite $15
Overstuffed chair $7.50
Portable electric sewing machine $20
Table top gas range $10
WE BUY SELL & EXCHANGE
EVERYTHING FOR THE HOME
OAKLAND FURNITURE
104 S. Saginaw FE 2-5523

LIKE NEW, BLOND BEDROOM suite, $85. Gas stove, $20. Bicycles, $12. FE 5-9173.

LIMED OAK LANE CEDAR CHEST $25. 8 cu. ft. Crosley Refrig., $125. Grey couch & chair, $35. Coffee table & 2 end tables, $25. Columbia apt. size gas stove, $40. Easy spin - dry washer, $15. MY 3-1635.

LARGE DAVENPORT. GOOD cond., $50. FE 4-6687.

OVER 50 USED TV SETS FROM $14.95 up. TV antennas $9.95.
WALTON TV
515 E Walton
FE 2-2257

REFRIGERATORS, LAST YEAR'S 1957 models. One of America's best makes. Perfect. New. Guaranteed for 5 years. Buy a new refrigerator for a little more than a used machine. Michigan Fluorescent, 393 Orchard Lake Ave.—6

REBUILT WASHING MACHINES All makes, guaranteed. Thyle Electric 502 N Johnson. FE 5-5169.

SELLING ALL FURNITURE AND appliances — like new. 7105 W. Maple, Walled Lake. MA 4-2556.

SOLID MAPLE BUFFET. EXC. condition. EM 3-4854.

SINGERS — WHITES. ELECTRIC sewing machines, $24.50. $1.25 wk. Michigan Sewing Center FE 2-3337.

SAVE UP TO 40 PER SENT ON all 1957 automatic washers, dryers, refrigerators, ranges & etc. Two years to pay, 90 days, same as cash.
WAYNE GABERT
121 N. Saginaw FE 5-6189

TV USED. PEER'S APPLIANCE 8161 Commerce Rd. EM 3-4114.

TRADE-IN DEPT

Guar electric washer	$49.50
Table-top gas range	$49.95
2-pc living room set	$29.95
Occasional chair	$ 6.95
Sofa bed	$19.95
5-pc. dinette set	$14.95
Lounge chair & ottoman	$12.95
Apt. size elec range	$69.95
Apt. size gas stove	$39.95

MANY OTHER ITEMS AVAILABLE
WYMAN'S
18 W. Pike, E-Z terms, FE 4-1122

STOVES BOUGHT SOLD, EXchanged. Turner's 602 Mt. Clemens. FE 2-0901.

USED TV $19.95 & UP. 21" COLored TV, $250. Sweet's Radio & Appliances, 423 W. Huron. FE 4-1133.

Used Electric
REFRIGERATORS
RANGES
WASHERS
& DRYERS
FULLY RECONDITIONED & GUARANTEED. TERMS TO SUIT.
CONSUMERS
POWER CO.
28 W. Lawrence FE 5-1851

Used Trade-In Dept.

Lounge chair	$9.95
5 pc breakfast set	$14.95
Washer	$19.95
Davenport and chair	$29.50
Rug and pad	$39.50
30 gallon elec. water heater	$39.50
3 pc. bedroom suite	$49.50
6 pc. dining room suite	$49.50

MANY OTHER ITEMS AVAILABLE
THOMAS ECONOMY
361 S. Saginaw FE 2-9151

VACUUM CLEANERS GUARANteed. Parts & service. 956 Myrtle.

WASHER, EASY SPIN DRYER, with filter, timer, rinser. Like new Peer's Appliance. 8161 Commerce Rd. EM 3-4114.

WASHING MACHINES, $10 UP; fuel oil tanks, $10 up; dining tables & chairs, $20; end tables, $2 up. Pontiac Trading Post, 726 Glenwood.

WESTINGHOUSE REFRIGERAtor. $75. Apt. size electric stove, $30. Small maple table, $5. Two twin size cowboy bedspreads, drapes & rugs, $10. FE 5-3741.

WHIRLPOOL DRYER. GOOD CONdition. $60. OR 3-8335.

For Sale Miscellaneous 60

1-2 WHEEL LARGE TRAILER. FE 8-9459.

1 STEEL STORAGE BUILDING, 4x8, like new. FE 2-0339.

1 SINGLE POST DRIVE-ON HOIST. 9 to 12 noon. OA 8-2325.

1 - AAA - 1 ALUMINUM SIDING ORDER NOW AND BEAT THE RUSH. Reynolds ALUM. Lifetime non-chalking enamel with ½" Celotex insulation. Complete house installed by top experts at $490 and up. NO MONEY DOWN — $15 A MO. Pays for itself with savings of painting and fuel. Also alum. and fiberglas awnings. $9.95 and up. KITCHENS AND ALUM. STORM VALLELY'S, "The Old Reliable" Pioneers", Auburn and Rochester Rds. OL 1-0941, eves OL 1-6623. Call now for free estimates. No obligation.

2 WHEEL TRAILER & SIDE racks. Tarpaulin. $45. 45 E. Princeton.

2 WHEEL BOX TRAILER WITH cover. Steel frame. 3092 Avalon.

3 SETS (TWIN) BOX SPRINGS & mattress. Rim sink & faucet. FE 2-7612.

2 FUEL OIL TANKS. WILL DEliver. FE 5-9120.

'52 BUICK SPECIAL CLUB coupe, 1 owner, 12 ft. fiberglass run-a-bout. National Home Subdivision. 875 Walnut, Lk. Orion.

1 9x12 RUG, $10; REG. POOL TABle, 3-speed phono, $10; blond 9-drawer desk, $30. OR 3-8561.

56 2x8'S, 12' AND 14' LONG. INquire 7961 Elizabeth Lake Rd.

3 STEEL HOPPERS, 1 80 - TON capacity & 40-ton capacity. Located in Detroit. Woodward 2-4230 Romeo, PLateau 3-3896.

4 CUSTOM BUILT RED LEATHERette bar stools. Swivel seats with backs. $50. MA 6-3785.

4-INCH SOIL PIPE 5 FT $3.79
Sump pumps $29.95
SAVE PLUMBING SUPPLY
172 S. Saginaw FE 5-2100

8 ROOM OIL CIRCULATOR $75. Power mower, $20. Duncan Phyfe table, 4 chairs, $20. OR 3-8377.

10' x 10' BUILDING. POWER MOWer. Boat, motor & trailer. FE 2-1048.

16 CU. FT. NORGE FREEZER. Like new. $225. FE 5-1950.

4 BRAND NEW ROYAL OAK windows, $60. OA 8-2918.

21" TELEVISION $9.95
20 OTHER SETS DRASTICALLY REDUCED
O'BELL TV
3930 Elizabeth Lk. Rd. FE 4-4945

24 X 24 ALUMINUM STORM SASH Only—
$12.96
CHURCH & INC.
FE 2-0233

17" MUNTZ TV BLONDE CABinette, new picture tube. $99.95.
O'BELL TV
1515 Union Lk. EM 3-6511

30 FT. BOAT TRAILER WITH bolsters. OA 8-3069.

30 IN. LAWN SWEEPER. PING pong table. 20 in. portable fan. Thermostat controls. Violin and case. Like new. ½ price. Old fashioned wood wall telephones. Old style sewing machine with electric motor. Call eves. Only. Milford, 525 W. Commerce. MUtual 4-3378.

52 GAL. ELEC. HEATER $76.95
30 GAL. auto. gas heater $49.95
Cab. sinks & fittings $59.50 up
Laundry trays, stand faucets, $23.95
SAVE PLUMBING
172 South Saginaw St.

A GRADE CAST IRON BATHTUBS, $56.50. 1st quality toilets, not B grade. Complete manufacturer's guarantee, $24.50. No worry with this one. G. A. Thompson, 80 S. Perry.

ANCHOR FENCES
No money down, FHA approved. FREE ESTIMATES, FE 5-7471

Buy Direct
Esco-Glyd
Windows

D. H. 20 x 16	$12.95
D. H. 20 x 20	$13.83
Sliding 22 x 22	$13.79
Awning type thermopane	$31.95
Fixed picture	$21.95
Interior door jamb	$2.75
Exterior door frames	$7.95
Top quality pine 2x4x8, 49c ea.	
Good quality roof board $80 per M	

Empire Supplies
2600 Union Lake Rd. EM 3-4148

BATHROOM FIXTURES, YOUNGStown kitchen, oil and gas furnaces. Hot water and steam boilers. Automatic water heater hardware, electrical supplies, crock and tile galvanized, copper, black pipe and fittings. Lowe Bros. Paint and Burns Kemtone.
HEIGHTS SUPPLY
2685 LAPEER RD. FE 4-5431

BOY'S ROLLER SKATES, SIZE 8. Precision wheels, $8. 2951 Watkins Lake Rd.

BEEF AND PORK — HALF AND quarters. Opdyke Mkt. FE 5-7941.

BOLENS GARDEN TRACTOR and all equipment. Cheap. MA 5-4594.

BASEMENT WINDOW WELLS
12" deep, $3.50, 18" deep, $4.75
24", 30" & 36" sizes available
Steel clothes poles $6.50 ea.
Ready Mix Cement $1.35 ea.
Heatilator fireplace units
Discontinued model 36" $57.60
Muriatic acid, $1.67 gal.
Flat paint, discontinued colors
Truscon & Moores—$3.95 gal.
BLAYLOCK COAL & SUPPLY CO.
81 Orchard Lake Ave. FE 3-7101

CASH WAY
PRICES

4'x8' plasterboard lots of 30	$1.19
Rocklath bundle, lots of 30	$ .99
25 lb. bag joint cement	$2.10
4'x8'x¾ plyscore	$4.65
4'x8'x¼" plywood	$3.20
2¾" clear W.P. Casing, ft.	$.07½
Shoe moulding, ft.	$ .03
Ext. door frames	$8.95
Ext. flush doors A-1	$12.95
Flush doors int. A-	$4.95
Inside door jambs	$2.95
3½x3½ butts brass pair	$ .40
Door passage sets	$1.80
Zonolite bag	$1.39
Blanket insulation 100 ft. M	$13.75
2x4, 2x8 per M	$85.00
Door pockets	$8.95
Ceiling tile colors, ft.	$ .10

Ask for our 4-page "Cash-Way" price list. All materials under covers. Bright and dry
BURMEISTER'S
NORTHERN
LUMBER CO.
7940 Cooley Lake Rd. EM 3-4171
Open 8 A.M. TO 8 P.M. Daily

BASEBOARD HEATING SYSTEMS including blueprints with piping diagram. See G. A. Thompson, 80 S. Perry.

COMPLETE LANDSCAPE SERVICE & MATERIALS
Harry White & Sons
Inc., Ph. FE 4-4597
PONTIAC'S OLDEST & LARGEST

CYCLONE FENCE, FREE ESTImates. No money down. OR 3-6747.

For Sale Miscellaneous 60

COMPLETE LINE OF LAWN FERtilizers & grass seed. Spreaders & rollers for rent. Have your lawn mowers sharpened now.
BARNES HARDWARE
742 W. HURON

ELECTRIC HOT WATER HEATer. 1 coal furnace. Also windows & used building materials. Orlando 3-3134.

ELECTRIC LIGHT FIXTURES for every room in house, newest 1958 designs, large assortment of Pull Downs, moderns, Balloons, Stars, terrific values. Bedroom $4.50 value $2.25. Porch $2.95 Value $1.95. Factory irregulars & samples. At prices that only factory can give. Michigan Fluorescent, 393 Orchard Lake Ave. — 16.

FRAME BUILDING, 24 X 80, TO be moved or torn down. FE 2-2965.

FLOOR FURNACE, 600 GAL. tank. Hot water heater. FE 5-6596. ask for Tom, after 3.

FREE STANDING TOILETS $18.95
21x33 double sink $12.95
Washbowls with fittings $9.95
3-pc bath sets with trim $89.95
3-pc colored bath set with trim $99.95
Factory 2nds — Irregulars
SAVE PLUMBING SUPLY
172 S. Saginaw FE 5-2100

GOLF CLUBS, NEVER USED. Complete Matched & registered. Steel tempered shafts. Cost $90, will sacrifice for $35. FE 8-6819.

Garage Doors
STEEL OVERHEAD
Factory seconds and all standard sizes, $35 and up.
Wood & steel fold-away closet doors. Disappearing stairways
Steel outside window shutters.
Electric garage door operators.
Garage front remodeling.
Stop in or call for free estimates.
Open 'til 5 p.m. noon on Sat.
BERRY DOOR SALES
371 S. Paddock FE 2-0203

GAS WATER HEATER $54.95
Electric water heaters $79.95
Bathtubs first grade $49.95
G. A. Thompson 80 S. Perry

GLIDER WITH PLASTIC CUSHions. Can be made into daybed. $20. Hand lawn mower, $4. Reo 21-in. rotary mower, needs work, $10. 2 I beams for basement supports, $5 each. FE 7-9614.

HOT WATER HEATERS, 30 GAL. Gas, new. Consumer Power approved. $98.50 Value $49.50 and $59.50. These are slightly marred. Also Electric Oil & Bottled Gas Heaters at terrific values. Michigan Fluorescent, 393 Orchard Lk. Ave. — 16.

HORSETRAILER FOR 2 HORSES. Custom built, electric brakes, directional signals. $400. EM 3-4207.

J. C. HIGGINS UMBRELLA TENT, 9½x9½. Used 2 weeks in '57. Original cost $65. Will sacrifice, $45. Call Raymond Hayes. FE 4-9901.

KITCHEN SINK, LAVATORY, double bed springs, 14" Oliver plow, Shallow Well pump. FE 3-7265.

LARGE SIZE GIRL'S BIKE, LIKE new. Hand lawn mower. FE 5-9137 145 Gateway.

LARGE VOLUME PUMP FOR IRrigating. FE 5-2419.

MOWERS
Five riders, porter cable, 26" 5 HP Bolens 2 models, 24", 3.8 HP, Springfield 24", 3.6 Fairbanks 24", 3.6. Special features & reverse. 20 models of rotary & reel mowers, $58.95 & up. Assembled. 90 day warranty. Evans Equip. 6507 Dixie Hwy. MA 5-7878 or OR 3-7924.

MEDICINE CABINETS LARGE 20" mirror, slightly marred $3.95 also tremendous selection of medicine cabinets with or without lights, sliding doors and Vanity mirrors at terrific savings. Michigan Fluorescent 393 Orchard Lk. Ave. — 37

MARINE PLYWOOD

¼"-4'x12'	$14.40
¼"-4'x14'	$19.60
¾"-4'x12' 5 ply	$18.24
¾"-4'x14' 5 ply	$22.40

Call on other Plywood
PONTIAC PLYWOOD CO.
1488 Baldwin ave. FE 2-2543

NEW GALVANIZED PIPE

½-in. 21-ft lengths	13½c ft.
¾-in. 21-ft lengths	17½c ft.

SAVE PLUMBING SUPPLY
173 S. Saginaw FE 5-2100

OUTSIDE TOILET. FE 5-2830. After 6 p.m.

PAINT WITH KOTON IN ANY weather — no blister — no peel.
Warwick's 2078 Orchard Lake Rd.

PAINT SALE
30 per cent discount on Sherwin Williams-Berry Bros.-Bondex discontinued colors only
OAKLAND FUEL & PAINT
436 Orchard Lk FE 5-6150

POST LIGHTS, FOR OUTSIDE. $18.90 complete; 14-2 Romex, 3c per ft. in 250' coils; G. A. Thompson, 80 S. Perry.

REBUILT BATTERIES. $5.95. 192 S. Saginaw. FE 8-3706.

RANGE HOODS, $29.95 INCLUding fan, sliding door medicine cabinets with light, $37.95. Pearl toilet seats sheet covered white they last, $5.50. Water systems $82.50 with horizontal tank. G. A. Thompson, 80 S. Perry.

ROTO-TILLERS SO EASY TO OPerate the ladies can run them. Let us prove it with a demonstration. Only one company makes the genuine (roto-tillers) $119.50 & up. Time payments available. W. F. Miller Garden & Lawn Equipment, 1593 S. Woodward (N. of 14 Mile Rd., B'ham) MI 4-6053.

REO
LAWN MOWERS
PONTIAC'S ONLY
AUTHORIZED SALES & SERVICE
INCORPORATED CRAFTS
531½ Union Street FE 4-5139

SPRING 'IS SPRUNG!
RIDING & WALKING Garden Tractors. Simplicity — Gardenall — & other models. Simplicity Tillers — & Genuine Roto-tillers. Wonder Boy Riding lawn mowers, proven the best. Anchor lawn mowers, for those who want the best. We service what we sell. Service Parts for all makes. Don't forget we are Pontiac's oldest. Factory trained mechanics.

LEE'S SALES & SERVICE
TERMS TO SUIT
OPEN TILL 9 P.M.
FE 3-9830 921 Mt. Clemens St.

SCREENS & DOOR FOR 9 x 16 ft. porch, also door with storm. Make offer. MI 6-0077.

Several Pool Tables
1 snooker table, 2 pop coolers. Cash register. Manual adding machine. Showcases. Call R. E. Norton.
FE 3-9731 — FE 2-1941

THE SALVATION ARMY
RED SHIELD STORE
Everything to Meet Your Needs. Clothing, Furniture, Appliances.
115 WEST LAWRENCE

TOILETS CLOSE - COUPLED newest design for modern bathrooms $49.50 value $24.50. These are slightly factory marred. Also large selection of lavatories; bathtubs and shower stalls. Michigan Fluorescent 393 Orchard Lk. Ave — 40

TIME TO BUY
1 pile used shiplap $70.00 M.
Big stock of good cleaned lumber ready to use—priced to sell.
RECLAIMED BRICK 3.00 per 100
Field tile 11c ea.
We carry a complete line of new building materials. Sheetrock — rocklath — paneling — plywood — trim — windows — doors — door hardware — nails.
All Quality Paints
Inter-all colors $4.45 gal.
Exterior — white $3.35 gal.
Roller & tray .98 set
Let us estimate your needs now for your summer building project.
FHA terms can be arranged.
SURPLUS LUMBER
& Material Sales Co
NEW & USED LUMBER OR 3-7092
5340 Highland Rd (M59) Pontiac

Talbot Lumber
Plasterboard, rock lath, paint, hardware plumbing and electrical supplies. 1025 Oakland Ave. Ph. FE 4-4595.

TWO EUGENE HAIR-DRYERS, 1 electric barber sign. Tony's Beauty Shop, FE 2-7186.

USED BEE SUPPLIES, ORLANDO 3-4594, 5141 Eastview Rd.

USED OIL SPACE HEATERS, $30 and up. 80 South Perry. G. A. Thompson & Sons.

WOOD AND ALUMINUM COMBInation doors and windows.
FE 4-2521
BENSON LUMBER CO.

WATER SOFTNER, GOOD CONDItion. $60. KE 4-8710.

WRECKING BARGAINS
All material to be sold on job at 238 & 248 Oakland & 23-27 Baldwin.
Kindling Free
Wolverine Lumber Co.
320 S. Paddock FE 2-9784

CARNIVAL by Dick Turner



"Is this the one you carry your sponge in, Uncle Herman?"

Do It Yourself 61

FOR RENT
WALLPAPER STEAMERS
HAND SANDERS DRILLS SAWS
BROWNIE HARDWARE
OPEN SUNDAY
FE 3-9239 489 S. SANFORD

FOR RENT
Wall paper steamer, floor sanders, polishers, hand sanders, furnace vacuum cleaners, Oakland Fuel & Paint, 436 Orchard Lake Ave. FE 5-6159

PFAFF SEWING MACHINES, dry goods drapery material, paint, Formica plumbing and electrical supplies. Open 7 days, week. Days 8:30 to 6:00; Sundays 10 to 4:00. Montcalm Builders Supply, 156 W. Montcalm. FE 5-4712.

Cameras, Equipment 61A

4 x 5 PACEMAKER SPEEDOgraphic with complete accessories, also 4 x 5 Omega enlarger. EM 3-4232, after 5 p.m.

WE BUY, SELL & TRADE CAMeras, projectors, tape recorders. Epperts Camera Shop, 87 W. Huron St. FE 5-6615

Sale Musical Goods 62

2 USED TV'S WITH NEW PICture tubes.
GALLAGHER'S
18 E. Huron FE 4-0566
Open Mon. & Fri. till 9 p.m.

ACCORDION SALE ALL SIZES. Accordions loaned free to beginners with lessons. Lowest prices, direct for Mfg. FE 5-9428

CONNSTELLATION CORNET, NEW CONDITION. FE 4-6819.

EBONEY FLOOR MODEL SPINET piano. Large discount.
GALLAGHER'S
18 E. Huron FE 4-0566
Open Mon. & Fri. till 9 p.m.

GOOD USED SPINET AND CONsole pianos bought and sold.
J. MORRIS MUSIC CO.
34 S. Telegraph
FE 2-0567

HAMMOND CHORD ORGAN. Reasonable. Can finance with small down payment. FE 8-6135.

MEDIUM STEINWAY GRAND piano. Will sacrifice for quick sale.
GALLAGHER'S
18 E. Huron FE 4-0566
Open Mon. & Fri. till 9 p.m.

WALNUT FINISH CONSOLE Piano—Perfect condition. Completely overhauled. $395.00.
MORRIS MUSIC CO.
34 S. Telegraph
FE 2-0567

WILL SACRIFICE SPINET PIANO in exc. cond. Full keyboard & matching bench. $430. FE 5-3384.

Sale Office Equipment 63

FOR SALE — SHOW CASES. Large counter office dishes, cash drawers and counter billing machines. T. W. Smith, 205 East Third St., Imlay City. Phone RA 4-3464 evenings.

Sale Store Equipment 64

COMPLETE LINE OF RESTAUrant equipment in good condition. Call Metamora, 70F12.

RESTAURANT EQUIPMENT AND dishes. Zeke and Judy's Restaurant, South Lyon, Mich.

Sale Sporting Goods 65

FINAL CLEARANCE SALE!
$24.50 Waders, Boot Feet, $16.95.
$15 U.S. Hip Boots $9.98.
$8.50 Automatic Fly Reels, $4.98.
$8.50 Glass Fly Rods, $4.95
$3.00 Canvas Creels, $1.69.
PHILIPS, 79 N. Saginaw St.

GUNS, MODERN AND ANTIQUE. Buy, sell, trade. Burr-Shell 378 S. Telegraph. FE 2-4708.

GUNS — BUY, SELL, TRADE. Manley Leach, 10 Rasley

TENTS—FOR RENT—FOR SALE. Sleeping bags—cots—stoves — air mattresses—life preservers—mess kits—canteens—packs.
JOE'S A & N SURPLUS
32 S. Saginaw FE 2-0022

Sand, Gravel & Dirt 66

4 YARDS, DRIVEWAY GRAVEL delivered $5.50 FE 4-3263 or FE 2-1466.

10-A BLACK DIRT, TOP SOIL, fill sand, gravel, stone FE 2-3489.

A-1 TOP SOIL, FILL DIRT, GRAVel. Immed. delivery. FE 5-5261.

A-1 TOP SOIL, BLACK DIRT, crushed stone, Lawn seeded. FE 5-0214.

A-1 TOP SOIL, CRUSHED STONE, sand, gravel peat fill. Earl Howard, EM 3-0531.

NOW LOADING TOP SOIL, OLD state farm property, Elizabeth Lk. & Telegraph Rds. FE 8-1233.

PROMPT DELIVERY, 2½ YARD black dirt or peat. OR 3-8644.

PONTIAC LK. BUILDERS SUPply. Sand, gravel, & dirt. Cement, mortar, & trucking. OR 3-1534.

SPECIAL
Black dirt, top soil, $8.50. FE 5-6156 & FE 5-9261.

YARD & DRIVEWAY GRADING. Top soil, gravel, fill, etc. FE 3-3552.

Wood, Coal & Fuel 67

FIREPLACE CANNEL COAL furnace, Fireplace kindling wood. Speedway fuel oil. Oakland Fuel and Paint, 436 Orchard Lk. Ave. FE 5-6159.

GOOD SLAB WOOD, 2 CORDS FOR $14. Del. FE 4-6588.

Plants, Trees, Shrubs 68

BLUE SPRUCE, BALLED TREES for transplanting, 4 to 6'. Order now—We deliver. MAple 5-1501. Clarkston.

OAKLAND TREE SERV. TRIMming, & removal. Free est. FE 7-0045. FE 5-3025.

PIKE AND PADDOCK MARKET. Full line of Easter flowers, come and save at the lowest prices. 254 East Pike St. Open Sunday.

TREES — SPRUCE, PINE, Arborvitae Juniper, Yews, Mugho, Red Maple, Sugar Maple, Oak & etc. Dig your own, bring tools & burlap. 2972 Sleeth Rd., 3 miles W.

For Sale Cars 91

Community Motor Sales

1958 Pontiac $2795
Super chief, power steering, power brakes, R&H.

1956 Buick $1695
Super 4 dr. hard top, blue & white, power steering & brakes.

1955 Buick $1295
Roadmaster 2 dr. hardtop, full power

1955 Pontiac $1195
Station wagon, hydramatic, R&H, back-up lights

1954 Buick .....$ 945
Super sedan, power steering & brakes, blue & white.

1954 Pontiac .....$ 645
Hydramatic light blue, R&H, white walls.

1952 Buick .....$ 495
Hard top very sharp, R&H, dynaflo, white walls

1951 Cadillac .....$ 495
Sedan, light green, R&H, white walls.

AUBURN AT EAST BLVD.
FE 5-8858

1955 CHEVY STATION WAGON, 2 dr. V-8 Powerglide, WW tires. $1100. MI 4-1361.

'54 CHEV. BEL AIR
This is a 4 dr R & H. P. Glide. Very sharp, inside & out. Nearly new WW. I checked this one and it's perfect. It's sure to suit you. $695.
PEOPLES AUTO. SALES
68 Oakland FE 2-2351

U A B S
$$ 99 $$
SALE

'52 Pontiac
'52 Olds 88 2 dr.
'51 Nash sedan
'50 Chevrolet sedan
'49 Ford 8 cyclinder 2 dr.

Roger's Sales & Service
795 Auburn Ave. FE 2-9555

'55 CHEVROLET BEL AIR 4-DR. 8, Powerglide, will accept small farm tractor in trade, balance in cash. FE 4-0792.

1957 CHEVROLET 4-DOOR STATION wagon, V-8, powerglide. A Birmingham owned wagon, "You Auto Buy Week" special at $1798. North Chevrolet Co., Hunter at S. Woodward Ave., Birmingham. MI 4-2735.

'56 CHEV. H-T POWER EQUIP. Exc. cond. $1350. MI 6-9858.

'57 CHEVY 2-DR TRADE FOR older car as equity or cash. MY 3-3114 after 6.

CHEVROLET, 1957
This is just about the newest little car you'll run across! It's a Bel Air 4 dr. hardtop and it has radio, heater and Powerglide. Jet black set off by snow white tires. An older car of value is all you need. $1,695.

SCHUTZ
912 S. Woodward, Birmingham

'55 CHEVROLET CONV., V - 8. Powerglide, body good, mechanically exc. Maintenance records available. OL 1-1657.

1956 CHEVY, BEL-AIR 4 DR. EXceptional car. Full power. All extras. Including Continental tire. 6,000 miles. $2375. EM 3-4941.

'53 CHEVY 2 DR. CLEAN. FE 3-7542. H. Riggins.

1957 CHEVROLET H.T.
$1695

NORTH CHEVROLET
Hunter at S. Woodward Ave.
Birmingham MI 4-2735

1951 CHEVY 2 DR. PG., R & H. ABSOLUTELY NO MONEY DN. Assume payments of $11.46 mo. Call Credit Mgr., Mr. Parks at MI 4-7500. Harold Turner Ford.

'55 CHEVY P GLIDE, 8 CYL. Clean. $895. OR 3-8335.

'54 CHEVIE BELAIR 4 DR. POWerglide. Radio heater & whitewalls. $695. R & R Motors, 724 Oakland FE 4-3529.

'55 CHEV., BEL AIR CONV., NEW tires. New battery. FE 2-4309.

1951 CHEVY, A-1 MECHANICAL condition. Very clean. Ph. FE 4-3487.

1956 CHEVROLET
WAGON $1295

NORTH CHEVROLET
Hunter at S. Woodward Ave.
Birmingham MI 4-2735

CHEVROLET 2 DR., 1952. RADIO & heater, Jet Black, white tires. $275. NO MONEY DOWN.

JIMMY DE ROSE MOTOR SALES
3140 W. Huron Street
(1 mile west of Telegraph)

FOR SALE 1955 CHRYSLER, 4 DR. or will trade in on '57 or '58 Plymouth or Dodge Suburban. FE 2-2958.

1952 CHRYSLER WINDSOR DEluxe, fluid drive, R&H, $250. FE 5-3553.

1955 CHRYSLER, V-8, HARDTOP 2 dr., like new. Auto week special — $1295.
Clarkston Motor Sales
CHRYSLER-PLYMOUTH DEALER
Clarkston, Mich. phone MA 5-5141

'51 HUDSON. GOOD TRANSPORtation. Cheap. FE 8-1831.

'57 DODGE ROYAL V-8. MUST sell at once $1,745 or take '55 or '56 car in trade. FE 8-0806.

'52 DODGE, EXC. TRANS. CLEAN. EM 3-0081. H. Riggins.

1947 DODGE ONE OWNER, RUNS fine Good rubber. If you see it you'll want it. OR 3-9512.

1951 FORD CUSTOM 8. R & H. Standard trans. This car has very low orig. mi. & tires. Like new. $445.
THE BARGAIN LOT
Hunter Blvd. at Haynes, Birm.
MI 6-4456

MILFORD'S
BEST
Low mileage late models.

CADILLACS
1957 62 Convertible
Black with black top
1957 62 Coupe DeVille
1956 62 Coupe DeVille
1956 62 Coupe
1956 62 4-Door
1954 62 4-Door

STATION WAGONS
1957 Pontiac
Safari, 9 passenger
1957 Mercury
Colony Park, 9 pass.

OTHER
LATE MODELS
To choose from

LEE OSBORN SALES COMPANY
Pontiac-Cadillac Dealer
Milford
115 E. Liberty MU 4-6115

RENT IT FAST through Rent Ads! Room, house, apartment, anything — Want Ads give you ACTION. Dial FE 2-8181.

For Sale Cars 91

DODGE CONVERTIBLE, '49, R&H. Automatic transmission. Clean. $250. FE 8-1215 eves.

Bargain Week
All dependable used cars here.
Oscar's Motor Sales
35 W. Montcalm FE 8-8423
Corner of Baldwin & Montcalm

DODGE, 1958
Looking for a new car without that tremendous first year depreciation. We are pleased to offer you this 4 Dr. Hardtop that is equipped with radio, heater, white tires, automatic transmission, power steering & brakes. The full price is only $2695. Up to 36 months on balance.

SCHUTZ
912 S. Woodward, Birmingham

1952 DODGE SEDAN AUTO. R&H. ABSOLUTELY NO MONEY DN. Assume payments of $6.39 mo. Call Credit Mgr. Mr. Parks at MI 4-7500 Harold Turner Ford.

EXECUTIVE'S CAR
We only have one of these so hurry on down and see SCHUTZ. It's a 1957 De-Soto fully power equipped and this one features special "Experimental Equipment" More value for less money. Only $2895.

SCHUTZ
912 S. Woodward, Birmingham

SWEPT-WING DODGE
Brand new '58 Dodge 2-dr. sedan. $2,199
DODGE CARS & TRUCKS

STATT'S MOTOR SALES
89 M24 MY 3-2750 Lk. Orion

DESOTO 1957, ADVENTURE, POWer steering, power windows, power seats. A dream car. Will sacrifice $2,900 cash or $600 cash take over payments. Call after 6:30 p.m. FE 2-3233.

REAL BARGAINS AT
Oxford Mtrs.
619 S. Lapeer
OA 8-3521

NO DOWN PAYMENT
1953 Ford 2-dr. Very sharp car. Assume small monthly payments of $27.24. Lucky Auto Sales, 193 S. Saginaw. FE 4-2214.

'57 VIC. FAIRLANE. EVERYthing on it Take over payments. FE 8-9282 days

1956 FORD VICTORIA, RADIO, heater, Fordomatic, power steering and brakes, safety package A., white walls, one owner beauty with low miles. Priced right for "You Auto Buy Week." $1297. North Chevrolet Co., Hunter at S. Woodward Ave., Birmingham. MI 4-2735.

57 FORD, FOM. 6. R&H. 46359 Schimmel, Utica, after 6 p.m.

'52 FORD, CLUB COUPE, NEW paint. Very good cond. $350. OR 3-2859.

1951 FORD VIC. R&H. ABSOLUTELY NO MONEY DN. Assume payments of $11.46 mo. Call Credit Mgr. Mr. Parks at MI 4-7500. Harold Turner Ford.

1957 FORD
Victoria, Fairlane 500. $1695. Power
Birmingham NASH
666 S. Woodward

'50 FORD V-8 2 DR. VERY clean. EM 3-0081. H. Riggins.

1956 ENGLISH FORD PREFECT. Low mileage. Exc. cond. FE 4-5269

'56 FORD MAINLINE V-8. RED and white. Standard shift. $1,050. Owner, A-1 condition. 234 S. Marshall after 5 p.m.

'57 FORD CONVERTIBLE. $1,845. FE 7-9140.

'57 FORD, "500," HT, LOW MILEage, Thunderbird engine, completely deluxe equipment. Will take trade. FE 5-8905.

1954 FORD 4-DOOR 6. WHITE wall tires, Fordomatic, R&H. Excellent condition. Private owner. FE 8-9444.

1957 CHEVY BEL-AIR 4 DR. AIR CONDITIONING
1957 FORD STATION WAGON.
1956 CHEVY STATION WAGON.
1956 FORD STATION WAGON.
Taylor's Chevrolet Sales
MA 4-1561 WALLED LAKE

1954 FORD
Victoria. Radio & Heater. Fordomatic. $795
Birmingham NASH
666 S. Woodward

SPRING!!!
CONVERTIBLE SALE
'57 Porsche Speedster conv.
'54 Pontiac conv. Full power.
'52 Pontiac conv. Hydra., new top.
'50 Ford conv., V8 good cond.
'51 Pontiac conv. Hydra.
'53 Ford wagon. V8, sharp.
'54 Ford, 2 dr., auto.
'53 Pontiac Cat., all extras.
'52 Pontiac Cat., exceptional
'55 Buick Century, power, sharp
'55 Chev., Bel Air, low mileage.
'52 Rambler Wagon, Good Cond.
'50 Ford V8, panel, exc. mtr., make us an offer.
WE ALSO HAVE 30 MORE CARS TO CHOOSE FROM. ALL MAKES & MODELS

AUBURN MOTOR SALES
Cor. Pike & E. Blvd. FE 3-7471

Today Only!
1957 Oldsmobile, spotless throughout, 1 owner, low mileage — $1995
MANY MORE TO CHOOSE FROM AT
HOUGHTEN & SON
YOUR FRIENDLY OLDSMOBILE AND GMC TRUCK DEALER
SEE OUR FOREIGN CARS
Jaguar, Austin, Healy, Morris, M.G. Austin, Porsche, Alfa, Romeo
528 N. MAIN, ROCHESTER
OL 1-9761

SHARP CARS

'57 FORD FAIRLANE
500, 2 dr., yellow & black. This looks as if it just rolled out of the showroom. R&H, W W. Overdrive. It's a honey. $1,647.

'56 BUICK SPECIAL
2 dr. Riviera Dyna., R&H, WW, white top and blue center, white bottom spotless blue and white vinyl interior. From the ground up it's beauty. $1,497.

'56 FORD 2-DOOR
Custom V8, you will not find a chip spot or any rust on this sparkling beauty. Eye appeal inside and out. Ivory & light green. If you're looking for a '56, this is it. $1,195.

'57 Plymouth 2 dr., V8, P.B	$1295
'54 Buick 4 dr	$ 795
'54 Ford, club coupe	$ 695
'53 Chev. Bel Air, hardtop	$ 645
'53 DeSoto V8	$ 495
'53 Plymouth Club Coupe	$ 395
'52 Metro club coupe	$ 525
'52 Plymouth, Club coupe	$ 295
'51 Plymouth 4 dr	$ 167
'51 Pontiac 4 dr	$ 117
'50 Dodge, 2 dr. Wayfarer	$ 137

RIEMENSCHNEIDER-ENGLEHART
232 S. SAGINAW
FE 2-9131

For Sale Cars 91

1956 FORD
4-dr. Station Wagon. $1,295.
Birmingham NASH
666 S. Woodward

'58 T. BIRD. NEW, $3,782.58. ASK for George Million. Harold Turner Ford. MI 4-7500

Converts
A COMPLETE SELECTION ALWAYS AT SCHUTZ, 912 S. Woodward, Birmingham.

LINCOLN, 1956
We have a Premier Coupe that's truly in "NEW" condition. Completely equipped with town and country radio, dual heaters, power steering, brakes, windows, and seat. Factory fresh exterior of metalic Midnight blue set off by hand puffed tu-tone blue cowhide. Complete in every detail right down to a brand new spare. Come on down to Birmingham where quality is up and prices are down. An older car will handle. $2,195.

SCHUTZ
912 S. Woodward, Birmingham

'53 MG ROADSTER. NEW MOTOR & paint job. Like new. $1195. FE 5-3213

'57 RENAULT DAUPHINE, 7,000 miles, $1,650. OR 3-2936.

'51 MERCURY, $195
FE 5-0122

MERCURY, 1952
No rust on this one and you won't believe the low, low mileage. Jet black set off by white tires make this 4 dr. sedan sparkle Mercomatic of course. Full price is only $495 with no money down.

SCHUTZ
912 S. Woodward, Birmingham

1952 MERC. HT MOM. R & H. ABSOLUTELY NO MONEY DN. Assume payments of $17.06 mo. Call Credit Mgr. Mr. Parks at MI 4-7500 Harold Turner Ford.

952 RAMBLER STATION WAGON. ABSOLUTELY NO MONEY DN. Assume payments of $17.06 mo. Call Credit Mgr. Mr. Parks at MI 4-7500. Harold Turner Ford.

NEW 1958 RAMBLER
Heater. Turn signals, windshield washers. Delivered, $1745.
Birmingham NASH
666 S. Woodward

1953 PONTIAC 4 DR. HYDRA. R&H $300. FE 5-0489.

1951 CHEVROLET 2 DR. sedan ..... $ 125

1953 Ford 2 dr. Customline. Fordomatic. Exc. cond. ..... $ 545

1955 Buick special convertible. Dynaflow. Power brakes. Whitewalls Well equipped $1295

1953 Jaguar 4 dr. A real buy! $1095

HOMER HIGHT MTRS.
"15 Minutes From Pontiac"
On the Bargain Blvd.
OXFORD, MICHIGAN OA 8-2528

1956 RAMBLER
Station Wagon. $1,295
Birmingham NASH
666 S. Woodward

Get Wise, Economize
"GO"
RAMBLER
NEW & USED CARS
BILL SPENCE
RAMBLER SALES & SERVICE
211 S. Saginaw FE 5-9207

1954 NASH
Rambler. $545.
Birmingham NASH
666 S. Woodward

1950 OLDS 98, BLACK 2 DR., good cond. $250. OR 3-3450.

OLDSMOBILE
For top quality new car trade-ins come to
Suburban Mtrs.
OLDS DEALER
485 S. Woodward Birmingham

'54 OLDS. SUPER 88. SEDAN. Take over payments. Clean car. FE 3-7542. H. Riggins.

'57 OLDS 2 DR. HT. FULLY equipped. Must sell. Take over payments. Fieldbrook 9-2968.

1956 Plymouth
Savoy. V-8. Radio & Heater. $1095
Birmingham NASH
666 S. Woodward

'56 CHEVROLET 4 DR. ... $1395. Bel Air V-8, radio, heater, Powerglide. This is a car you will be proud to own.

'55 PONTIAC STRCHF SDN. $1195. Radio, heater, hydramatic. This is a beautiful car with an honest 16,000 actual miles

'53 OLDS 98 SEDAN ... $695. Radio, heater, hydramatic, power steering and brakes. The family car you have been looking for at a reasonable price.

'53 BUICK SPECIAL 4 DR. ... $495. Sedan, radio, heater, dynaflow. Tutone Green and ready to go

'53 PONTIAC SEDAN ... $495. Robin Egg Blue, radio, heater, hydramatic.

'57 CHEV. HARDTOP CPE. $1695. Radio & heater, automatic transmission, power steering and brakes.

'55 PONTIAC 9 PASS. WAGON $1195. Radio & heater, hydramatic. A slick one.

'56 PONTIAC STARCHIEF CATALINA ... $1495. 4 door, full power, radio & heater, hydramatic.

Wilson Pontiac - Cadillac
1350 N.
Woodward
B'ham MI 4-1930

For Sale Cars 91

1951 OLDS 2-DR HYDRA. R & H. ABSOLUTELY NO MONEY DN. Assume payments of $8.65 mo. Call Credit Mgr. Mr. Parks at MI 4-7500. Harold Turner Ford.

1956 OLDS SUPER 88 2-DOOR SEdan. Radio, heater, Hydramatic, white walls. A Birmingham owner car. Priced for "You Auto Buy Week" at $1,397. North Chevrolet Co., Hunter at S. Woodward Ave., Birmingham. MI 4-2735.

LOW MILEAGE 1953 PLYMOUTH. R&H, power steering good condition. $375. Call MI 4-9165.

'53 OLDS. 98 CLEAN. P. BRAKES, P. Steering. 2-tone green. New hydra. $650. Call after 6. FE 4-0674

CAR PAYMENTS TOO BURDENsome? Let us help you adjust to some less expensive model.
Lake Orion Motor Sales
M24 AT CLARKSTON RD.
FORD — MERCURY MY 3-2611

HAVE YOU A JOB?
DO YOU NEED TRANSPORTATION
NO MONEY DOWN
'53 Ford, Clb Cpe, R&H.
'53 Chev., 2 Dr., Bel Air, Sharp.
'53 Pontiac, 2-Dr., Hydra R&H.
'52 Mercury 2-Dr., Sharp.
'52 Ford V8 4-Dr. Like New.
'53 Nash Statesman.
'52 Buick H-Top.
'52 Nash Rambler Sta. Wagon.
60 more cars to choose from
Trade and Terms
ECONOMY USED CARS
22 Auburn Ot Sag. FE 4-2131.

HURON MOTOR SALES
ALWAYS A GOOD SELECTION OF USED CARS
952 W. HURON FE 2-2641

'54 PONTIAC, 4-DR. R & H. White walls. Excellent condition. MA 5-7561.

1953 PONTIAC CHIEFTAIN, $600. 2715 Elizabeth Lake Rd. FE 5-5929.

"OK" QUALITY USED CARS
AT HANOUTE CHEV.-BUICK
LAKE ORION MICH. MY 3-2411

'56 PONTIAC CATALINA RADIO & heater, Hydramatic Power steering, Power brakes 2 tone. $1395. R & R Motors, 734 Oakland. FE 4-3529.

1951 PONTIAC, CAT. RH. HYDRA. WW. Blue and ivory. 55,000 miles. $275. FE 5-3300

'48 PONTIAC CONVERTIBLE. Clean. $95. FE 5-0469.

1956 PONTIAC STAR CHIEF 4-door hard top, radio, heater, power steering and brakes. A beautiful 2-tone original paint. Priced for "You Auto Buy Week" at $1498. North Chevrolet Co., Hunter at S. Woodward Ave., Birmingham. MI 4-2735.

HASKINS
Spring Specials

1953 Chevrolet 2-door, radio, heater sharp $545

1947 Willys Jeep, new engine and new tires $595

1954 Chevrolet Bel Air hardtop, powerglide and radio $775

1954 Chevrolet 210 4-door wagon, power glide and radio $795
JUST YOUR CAR DOWN
Haskins Chev.
6751 Dixie Highway at M15
MAple 5-5071 Open Nites 'til 9

'58 PONTIAC 4-DR. CAT LOADED. $2,825. OR 3-2728.

PONTIAC AUTO BROKERS

'55 Ford ice-cream truck	$1395
'55 Pontiac Superchief 2 dr.	$995
'53 Ford Wgn 9 pass.	$795
'53 Buick super HT V-8	$695
'53 Pontiac Catalina	$595
'52 Pontiac Cat. Hydra.	$495
'53 Buick Super 4 dr. PS	$495
'52 Pontiac 2 dr. Std. shift	$495
'53 Pontiac Hgn — dr. Nice	$495
'52 Plymouth wagon	$395
'52 Dodge convert	$345
'49 Chevrolet	$195
51 Chry New Yorker. As is	$195

1260 N. Perry — Madison. FE 4-9100

For Sale Cars 91

1953 PONTIAC 2 DR. R&H, ABsolutely no money dn. assume payments of $17.06 mo. Call Credit Mgr. Mr. Parks at MI 4-7500. Harold Turner Ford.

CLEARANCE OF 1955 CHEVS.

Stk. No	Model	Price
N4083	B. Air 2-dr. V-8	$ 995
N4091	4-dr V-8 P. G.	$ 899
N4105	4-dr 6 P. G.	$ 848
N4109	4-dr V-8 Std.	$ 844
N4121	4-dr 6 P. G.	$ 787
N4122	Hardtop V-8 P. G.	$1083
N4136	Bel Air 4-dr. Std.	$ 868
N4137	Bel Air 4-dr. 6 Std.	$ 868
N4141	2-dr. V-8. P. G.	$ 892

Also a selection of over 10 1956 models. Bank rates, low down payments guarantee.

NORTH CHEVROLET
Hunter at S Woodward Ave.
Birmingham MI 4-2735

R & C RAMBLER
Our Slogan
We can beat any deal
EM 3-0149
SPECIAL DEMO SALE
'55 Ambas. Air cond., P-Steering, P-brakes Power Lock, Elec. windows. Complete in every way.
R. & C. MOTOR SALES
Complete Service 8 a.m. till 9 p.m.

1953 PONTIAC CATALINA, NICE car. No down payment. Assume small monthly payments. Lucky Auto Sales 193 S. Saginaw. FE 4-2214.

'53 FORD
'53 CHEVY
'52 PLYMOUTH
All in fine mechanical condition. $5 down.
TOM BOHR, INC.
MU 4-1725

HAUPT Pontiac Sales

58 Pontiac Chieftain, 4 dr. Owner demo. Save, Save, Save!
'58 G.M., ½ ton pickup. Owner demo.
56 Pontiac convert., hydra, R&H, power steering power brakes, low mileage Sharp.
55 Pontiac Starchief Cat. coupe, tul power
55 Pontiac, 4 dr., hydra, R&H.
'54 Pontiac, 2 dr., hydra, R & H. Really Sharp
54 Chevy, 2 dr power glide, R&H, like new
'53 Nash, 4 dr Statesman. Als transportation specials.
N. Main St., Clarkston
Open Nights 'til 9
MAple 5-5566 or MAple 5-1141

Salesman's Demo
1958 Bonneville sports coupe. All power 2,300 miles. $1,061. Discount. Call Tom Stachler at FE 3-7117.

1955
PONTIAC STARCHIEF
CATALINA HARDTOP
$1095
LARRY JEROME
ROCHESTER FORD DEALER
OL 1-9711

PONTIAC 1948 SEDAN, VERY clean. 1950 Plymouth sedan, 1947 Plymouth, very good. 197 South Johnson.

1957 Studebaker 4-door
$1195
NORTH CHEVROLET
Hunter at S. Woodward Ave.
Birmingham MI 4-2735

'57 VOLVO, BLACK, RED INterior, white walls, R&H. 10,000 miles. $1850. FE 2-3252.

OLIVER BUICK
EXTENDS THEIR THANKS FOR THE
SMASHING SUCCESS
OF
SATURDAY'S STREET SALE

In conjunction with YOU AUTO BUY WEEK we are continuing our tremendous sale FRIDAY AND SATURDAY.

Prices are right and our stock is plentiful. REMEMBER, You Auto Buy Week sales mean more jobs.

'56 BUICK SPECIAL ... 2-Dr. Hardtop, radio, heater, Dynaflow.	$1395
'53 CHEVROLET 4-DOOR ... Bel Air Sedan, radio, heater Powerglide.	$ 545
'49 FORD PICKUP ... Very nice utility	$ 344
'52 BUICK SUPER ... 4-Dr. Sedan.	$ 395
'55 PONTIAC CATALINA ... Starchief Custom, full power, aydramatic.	$1295
'53 BUICK 4-DOOR ... Sedan, radio, heater, dynaflow.	$ 299
'53 MERCURY 4-DOOR ... Sedan, radio, heater, automatic.	$ 545
'54 PONTIAC WAGON ... Radio, heater, hydramatic.	$ 898
'55 CHRYSLER 4-DOOR ... Sedan, radio, heater automatic.	$1195
'56 FORD CUSTOM 8 ... Dr. Sedan.	$ 999
'50 FORD 2-DOOR ... Sedan, radio, heater, standard shift.	$ 95
'53 BUICK 2-DOOR ... Special Sedan, radio, heater, dynaflow, new brakes and good tires.	$ 595
'55 BUICK 4-DOOR ... Special Hardtop 4 brand new tires, radio, heater & dynaflow.	$1295
'53 BUICK 2-DOOR ... Special Hardtop, standard shift with radio & heater.	$ 595
'57 BUICK 4-DOOR ... Special Sedan radio, heater, dynaflow, excellent condition.	$1995
'55 BUICK 2-DOOR ... Special Hardtop, radio, heater, dynaflow specially priced.	$1195
'56 BUICK SUPER ... Convertible, full power, one-owner.	$1695
'57 BUICK SUPER ... Convertible, full power.	$2395
'57 BUICK 2-DOOR ... Special Hardtop, radio, heater dynaflow.	$2045
'56 BUICK 4-DOOR ... Hardtop, full power.	$1545
'54 PONTIAC 4-DOOR ... Starchief Custom Sedan, full power, hydramatic.	$ 895
'54 BUICK 2-DOOR ... Super Hardtop, full power, dynaflow.	$ 777
'58 BUICK 2-DOOR ... Special Hardtop, dynaflow heater, white tires, washers, taxes & license and delivered. (New).	$2785

OLIVER BUICK
210 Orchard Lake Ave.
FE 2-9101 Open Eves.

BE THE
"Lucky Guy"
WHO GETS THAT
"Better Buy"
DURING
Y. A. B. W.
WEEK
BUY
SOMETHING NOW
SALES MEANS JOBS

'56 BUICK Century Hardtop ... 4-DOOR—Radio & Heater, Dynaflow. White Walls. IVORY & Robin's Egg BLUE.	$1445
'57 CHEVROLET Station Wagon ... 4-DOOR 210—Radio & Heater Powerglide, White Walls. IVORY & TURQUOISE	$1945
'55 PONTIAC Catalina Hardtop ... Radio & Heater, Hydramatic. IVORY & Silver GREY SHARP!	$1095
'56 CHEVROLET Station Wagon ... 4-DOOR 210—Radio & Heater, Powerglide, White Walls. IVORY & Pearl GREY. Real nice!	$1475
'54 FORD Ranch Wagon ... 2-DOOR—Radio & Heater. MAROON.	$ 595
'57 CHEVROLET Convertible ... Radio & Heater, Powerglide, White Walls, Onyx BLACK.	$1945
'55 CHEVROLET Station Wagon ... 4-DOOR 210—Radio & Heater, Powerglide. IVORY with Navajo TAN.	$1295
'57 CHEVROLET 2-Door 150 ... Heater Powerglide, White Walls, Onyx BLACK. Real sharp!	$1375
'57 CHEVROLET 2-Door 210 ... Radio & Heater, Powerglide. Extra nice!	$1575
'56 FORD 2-Door ... Radio & Heater, Jet BLACK	$ 895
'55 CHEVROLET 2-Door 210 ... 6-CYL., Radio & Heater, Bermuda GREEN.	$ 695
'53 FORD Custom 2-Door 8 ... Radio & Heater, Fordomatic. MAROON.	$ 425
'54 CHEVROLET 4-Door 210 ... Radio & Heater, BEIGE & Saddle BROWN.	$ 545
'52 OLDSMOBILE 4-Door "98" ... Radio & Heater, Hydramatic, BLACK Paint.	$ 395
'56 CHEVROLET 2-Door 210 ... Radio & Heater, IVORY & Inca SILVER.	$1095
'52 CHEVROLET Deluxe 2-Door ... Radio & Heater, Emerald GREEN.	$ 345
'53 BUICK 4-Door Special ... Radio & Heater, Dark GREEN	$ 475
'55 CHEVROLET Sport Coupe ... BEL AIR—8-cyl. Radio & Heater, Powerglide. White Walls. Spring special.	$1095
'52 CHEVROLET Deluxe 2-Door ... Radio & Heater Powerglide. 2-Tone GREY.	$ 345
'53 FORD Custom 4-Door 8 ... Radio & Heater, Fordomatic	$ 295
'54 PONTIAC 4-Door ... Radio & Heater, Hydramatic. BEIGE & GOLD.	$ 524
'53 PONTIAC 2-Door ... Radio & Heater, Hydramatic. MAROON.	$ 295
'56 VOLKSWAGEN 2-Door ... SUN ROOF—Heater, Dark GREEN. Economy-Plus.	$1345
'56 FORD Victoria ... Radio & Heater, Fordomatic, White Walls. Like new.	$1395
'56 PLYMOUTH Belvedere 2-Door ... 8-Cyl. Radio & Heater, Powerflite. IVORY & GREEN	$1175

WE WILL BUY YOUR CAR AT A GOOD PRICE AND ACCEPT TRADE-DOWNS
MANY TRANSPORTATION SPECIALS From $95 to $245 — YOUR TERMS
A Phone Call Brings a Courtesy Car to Your Door
MATTHEWS - HARGREAVES
"Your CHEVROLET Dealer"
631 OAKLAND AVE.
FE 4-4547

JEROME'S
"BRIGHT SPOT"
CONTINUES
YOU AUTO BUY WEEK

'57 Cadillac Convert.
Full power.
Was $4395..NOW $4161

'56 Cadillac Sedan
Deville 4-Dr. Hardtop.
Was $2995..NOW $2645

'56 Buick Specil 2 Dr.
Hardtop. Sharp
Was $1595..NOW $1385

'55 Oldsmobile Holiday
Hardtop. Nice.
Was $1595..NOW $1295

'56 Chevrolet Station
Wagon 4-Dr., V-8 Powerglide.
Was $1595..NOW $1445

'56 Ford 2-Dr. Fairlane
V-8 engine
Was $1395..NOW $1195

'54 Buick 4-Dr. Super
SEDAN, very nice.
Was $1195..NOW $ 995

'52 Chevrolet 2-Dr.
Deluxe, real sharp.
Was $395..NOW $ 295

'56 Olds 98 Holiday
4-Dr. Hardtop, full power.
Was $2995..NOW $2695

Ford Thunderbird
Low mileage, Fordomatic, 2 tops. A real clean one.

Plus 50 other nice clean used cars to choose from.
Liberal trade-in allowance during
You Auto Buy Week

JEROME'S
"BRIGHT SPOT"
ORCHARD LAKE at CASS
FE 8-0488 OPEN TILL 10

WE'RE IN THE
"Last Few Days"
OF
"Y.A.B.W. Week"
YOUR CHANCE TO BUY THAT "REALLY GOOD" CAR AT "BELOW SEASON COST" WILL SOON BE PAST—SPRING BRINGS THE USUAL RISE IN CAR PRICES—SO . . .
WHY WAIT
IT'S TO YOUR ADVANTAGE
TO BUY THAT CAR DURING THIS UNUSUAL SALE —OUR SELECTION IS BIGGER AND BETTER THAN EVER.
BUY NOW!

'54 PONTIAC 4-Door ... Radio & Heater, Hydramatic, W/Walls, BLACK & WHITE Paint. Exceptionally clean.	$ 695
'54 PONTIAC Starchief 4-Door ... Light GREEN Paint, Radio & Heater, Hydramatic, W/Walls. Really sharp!	$ 795
'55 PONTIAC Catalina Coupe ... 870 SERIES — Radio & Heater, Hydramatic, New Tires. Like new — sharp!	$1295
'55 PONTIAC Catalina Coupe ... 870 SERIES — Hydramatic, BLUE & WHITE Paint, W/Walls, Radio & Heater. Clean.	$1295
'56 PONTIAC 4-Door Hardtop ... 860 SERIES — Radio & Heater, Hydramatic, W/Walls, RED & WHITE Paint. A one owner car.	$1495
'56 PONTIAC Starchief 4-Door ... Solid BLACK, Radio & Heater, Hydramatic, low mileage. Very clean	$1595
'57 PONTIAC Catalina Coupe ... STARCHIEF — Full Power. Many extras. BLACK & IVORY.	$2295
'58 PONTIAC Chieftain 2-Door ... Radio & Heater, Hydramatic, W/Walls, Tri-Carb. Light BLUE Paint. Many extras.	$2595
'56 BUICK Century Hardtop ... 4 DOOR — Radio & Heater Dynaflow W/Washers, W/Walls, low mileage. PINK & WHITE Paint.	$1650
'56 BUICK Super ... 2 Tone GREY, Red & Black Interior. Full Power, Radio & Heater, Dynaflow. Sharp	$1595
'54 DESOTO ... Dark GREEN, Radio & Heater, Auto. Transmission. Very clean.	$ 595
'55 FORD 4-Door 6 ... Radio & Heater Solid BLACK. A very economical car.	$ 795
'54 BUICK Convertible ... Radio & Heater, Dynaflow, Light BLUE, Continental kit. A fine car for the summer months ahead.	$ 945
'56 DESOTO Firedome 4-Door ... Radio & Heater, Push Button Drive. Light GREEN & WHITE Paint.	$1395
'55 FORD Sedan ... Radio & Heater, Fordomatic, 2 Tone BLUE, W/Walls, V-8 Engine. Very sharp!	$1195
'53 PONTIAC ... Radio & Heater Hydramatic, Dark GREEN. Sharp!	$ 495

FACTORY BRANCH
PONTIAC
RETAIL STORE
"GOOD WILL USED CARS"
65 MT. CLEMENS ST. FE 3-7117
BEHIND THE POST OFFICE

WE'RE STILL IN THE SWING OF
Y.A.B.W. WEEK
OFFERING
Values Galore
COME IN AND CHECK THESE
"Cy" Owens Specials"
REMEMBER:
SALES MEANS JOBS

LISTED BY STOCK NUMBERS

5555 '57 FORD Station Wagon	$1895
5619 '57 FORD Victoria	$1895
5377 '56 FORD 4-Door	$1295
5462 '55 FORD Station Wagon 9-PASSENGER	$1245
5686 '55 FORD 4-Door	~~$ 795~~
5745 '55 CHEVROLET 2-Door	$ 795
5236 '54 PONTIAC	$ 545
5660 '53 BUICK Hardtop	$ 545
5753 '54 FORD 2-Door	$ 495
5746 '53 FORD 4-Door	$ 395
5764 '53 CHEVROLET Hardtop	$ 445

WORRYING ABOUT
Costly Repairs?
No need to at "Cy" Owens — through the authorized Ford dealers "Fair Plan" you can get all repairs, including insurance deductible, with no down payments. For further information call: "Cy" Owens Service Department or Body Shop.

"Cy" Owens
Your Friendly FORD Dealer
147 S. Saginaw St.
FE 5-4101 FE 5-3588
Open 8 A.M. to 9 P.M.

Mary Costa Quits Selling to Reach for the High Notes

--Today's Television Programs--

Programs furnished by stations listed in this column are subject to change without notice

Channel 2—WJBK-TV Channel 4—WWJ-TV Channel 7—WXYZ-TV Channel 9—CKLW-TV

TONIGHT'S TV HIGHLIGHTS

6:00 (7) Mr. Danger.
(9) Popeye.
(4) News: Williams.
(2) Racket Squad.

6:15 (4) Weather: Eliot.

6:20 (4) Box Four.

6:30 (7) Frontier Justice. Western: Cat, cook help railroad detective capture convict.
(9) Brave Eagle.
(4) Whirlybird. Adventure: Government asks pilot to locate old man who lives on mountain.
(2) News: LeGoff.

6:40 (2) Weather: Phelps.

6:45 (2) News: Edwards.

7:00 (7) Sports Parade.
(9) Hawkeye.
(4) Martin Kane. Adventure: Kane corners fleeing assassin.
(2) Dr. Christian.

7:10 (7) Weather.

7:15 (7) News: Daly.

7:30 (7) Rin Tin Tin. Adventure: Fort Apache crew construct "sailcarts."
(9) Million Dollar Movie. Hedy Lamarr, "H.M. Pulham, Esq." ('41)
(4) Truth, Conseq. Quiz.
(2) Dick & Duchess. Adventure: Jane solves art theft while Dick's sick.

8:00 (7) Jim Bowie. Adventure: Family dispute almost costs Jim his life.
(9) Movie (cont.)
(4) Last Resort. Drama: Two men, accused of killing companion in drunken brawl, get life terms.
(2) Trackdown. Adventure: Kid with killer reputation terrorizes home town when he returns.

8:30 (7) Colt .45. Western: Would-be outlaw aids Colt.
(9) Movie (cont.)
(4) Life of Riley. Comedy: Riley tries to crash show business by guiding career of guitar strumming singer.
(2) Zane Grey Th. Western: Easterner (Michael Rennie) sits out for the west to bring back brother's murderer.

9:00 (7) Frank Sinatra. Variety: Spike Jones, singing wife Helen Grayco.
(9) Charlie Chan.
(4) M Squad. Drama: Killer selects victims from 'lonely hearts' club members.
(2) Phil Silvers. Comedy: Bilko's in a pickle when he takes a fling at stock market with Colonel's money.

9:30 (7) Patrice Munsel. Variety: Julius LaRosa, comedienne Alice Pearce.
(9) I Will Sing Praise.
(4) The Thin Man. Mystery: Charles' dude ranch vacation is interrupted when doctor disappears.
(2) Playhouse. Comedy-drama: Girl tries to land eligible man.

10:00 (7) Special. Cancer documentary.
(9) Mike Hammer. Mystery: Mike tries to help wealthy girl who's drug addict.
(4) Boxing. Ralph "Tiger" Jones vs. Kid Gavilan in 10-round middleweight bout.
(2) Line Up. Drama: Hypnotist swindles wealthy sisters.

10:30 (7) Crash. Dick Powell, "Welcome Home."
(9) Person to Person. Singer Anna Marie Alberghetti and family, and the Bennett Cerfs.
(4) Boxing (cont.)
(2) Harbor Comm'd.

10:45 (4) Sports. New Series.

11:00 (7) Soupy's On.
(9) National News.
(4) News: W'kamp.
(2) News: LeGoff.

11:15 (9) Weather.
(4) Weather: Eliot.

11:20 (9) Feature Theater. Roland Young. "Man from Tangiers."
(4) Sports: Parker.
(2) Sports Final.

11:25 (2) N'watch Theater. Robert Young, "Adventure in Baltimore." Chester Morris, "Blind Alley."

11:30 (7) Shock Theater.
(9) Theater (cont.)
(4) Jack Paar.
(2) N'watch (cont.)

SATURDAY MORNING

7:30 (2) Meditations.

7:55 (2) On the Farm Front.

8:00 (2) Anthropology.

8:30 (2) Mich. Conservation.
(7) Guest lecture.

8:45 (2) Children's Bible Adventure.

8:55 (4) (color) News.

9:00 (2) 4 H T.V. Club.
(4) Farm Report.
(7) Crusade for Christ.

9:15 (4) Window Shopping.

9:30 (2) Capt. Kangaroo.
(4) Cartoon Carnival.
(7) Betty Boop.

10:00 (4) Howdy Doody.
(7) Don Wattrick, Sports.

10:30 (2) Mighty Mouse.
(4) Ruff and Reddy.

11:00 (2) Heckle and Jeckle.
(4) Fury.

11:30 (2) Sagebrusn Shorty.
(4) Andy's Gang.

11:55 (9) Billboards.

SATURDAY AFTERNOON

12:00 (2) Jimmy Dean.
(4) True Story.
(7) Saturday Party.
(9) Country Calendar.

12:30 (4) Detective's Diary.
(9) Comedy Time.

1:00 (2) Lone Ranger.
(4) Quiz Em.
(9) Movie.

1:30 (2) Movie.
(4) Double Feature.

2:00 (7) Ramar of the Jungle.
(9) Movie—Double Feature.

2:30 (7) Movie: Mr. Crime.
(2) Showtime.

4:00 (4) Milky's Movie Party.
(7) All-Star. Golf
(9) Metropolitan Mirror.
(2) Detroit Bandstand.

4:15 (9) Little Theater.

4:30 (9) Gilead Baptist Church.

5:00 (7) Wrestling.
(9) Zorro.
(2) Masters Golf Tournament.

5:30 (9) Wild Bill Hickok.

Opera Replaces TV Advertising

No More Commercials on 'Climax' as Beauty Trains Her Voice

By CHARLES DENTON

HOLLYWOOD (INS) — Mary Costa, the world's comeliest car salesman, is forsaking huckstering this month to push art, with a capital A.

★ ★ ★

The blonde, blue-eyed beauty of the Thursday night "Climax" commercials wants to take a crack at show business' toughest division — opera — and she means to do it while she's still young enough to be the most glamorous diva who ever drowned out a tenor.

It means giving up a steady paycheck from CBS, a very tidy one, too, for a girl with only about three years of professional theatrical experience, and it means battling the still prevailing American notion that the import market provides most of the real operatic talent.

But those things don't worry Soprano Mary. For one thing, her producer-husband, Frank Tashlin, does so handsomely at his trade that most of Mary's income winds up in Uncle Sam's wallet anyway. For another:

★ ★ ★

"Singing opera and concert is something I've always wanted to do," explains Mary in her softly cornpone - and - molasses accented voice. "I've always loved opera particularly.

LACK OF RESPECT

"I know it's hard to break into it in this country. They seem to have lots of respect for people coming from overseas, but not so much for native sons and daughters.

★ ★ ★

"But I'm really studying hard. I'm a real student, if I do say it myself. I'm studying Italian now."

Oddly, Mary began studying voice seriously only three years ago, when she joined the "Climax" crew in the capacity of commercial captain Bill Lundigan's chief aide-de-camp.

Mary admits that she got the "Climax" job through sheer "ignorance." When she was summoned for a tryout, she assumed that doing commercials was a lead pipe cinch — and won the job over veteran performers who were flustered by their knowledge of how tough it really was.

★ ★ ★

She launched her operatic career by singing the lead in "Martha" for the local Euterpe opera reading group and then repeated it by popular demand for a benefit.

LARGEST AUDIENCE

Next she did Desdemona in "Otello" for the same group at the famed Hollywood Bowl, which drew its largest audience of the season for her performance.

★ ★ ★

"I feel I should make the change now or never," Mary says. "I'm doing 'The Bartered Bridge' next, and then I may do the role of Jenny Lind in a feature picture on the life of P. T. Barnum. I also have been asked to audition at MGM this spring or summer."



FROM SALES TO ART — Mary Costa is abandoning her career as a television saleswoman to take a crack at show business' toughest division — opera. Mary, who has been doing commercials on "Climax" (CBS-TV, Thursday, 8:30 p. m.) for the past three years, is studying voice and already has sung several operatic roles.

139,211 People in Texas Receive Welfare Food

AUSTIN, Tex. (AP) — The State Department of Public Welfare said yesterday 58 counties are handing out free food to 139,211 persons.

★ ★ ★

"There has been no sharp trend upward" in distribution of federal surplus food to the unemployed, but 13 counties have been added to the list in the past six months, W. E. Moore, assistant director of the division of commodity distribution said.

Opens Lakes Navigation

PORT COLBORNE, Ont. (AP) — The Gordon C. Leitch entered from Lake Erie yesterday to officially open the Great Lakes navigation season.

The ship was carrying a cargo of coal from Sundusky, Ohio, to Hamilton. Capt. C. C. Clattenburg said ice on Lake Erie was negligible.

Broadway Turns Out to Give Helping Hand

By EARL WILSON

NEW YORK—Maybe you never knew Billy Vine, the plump comedian who died not long ago, but everybody on Broadway did and everybody on Broadway came to the benefit for Billy's family.



WILSON

The cafe rang with the belly-laughs Billy would have liked to get himself, and often did.

Phil Silvers used Milton Berle as a straight man—Berle, the fellow who used to be his big Tuesday night rival on TV.

Sid Caesar, Jan Murray, Buddy Hackett, Joe E. Lewis, Henny Youngman and others clowned for hours. Up stepped Comedian Alan King to mention "the new singing star, Sam Cook."

"Sam Cook is the name of a singer!" he exclaimed. "He became as a singer so fast they didn't have time to change his name!"



DARCEL

Oh, there was plenty of sex appeal there, too: Polly Bergen, Dagmar, Eileen Barton, Geene Courtney and Denise Darcel who's just followed Judy Garland into the Town and Country.

"Darleeng, I had two zouse-and peoples there tonight!" boasted Denise.

"But the place only holds 1,700," I mentioned.

"Zen, darleeng, say I had 1,900 peoples there," said Denise.

THE MIDNIGHT EARL . . .

Ben Maksik of Town & Country says he'll sue **Judy Garland** for around $20,000 . . . **Aly Khan** hired a tutor, is learning Russian . . . New fad: Chain letters with savings bonds instead of dollar bills . . . **George Raft's** final take on his Post series'll be 100Gs . . . **Grace Kelly** turned down the invitation to attend the opening of Monte Carlo's Int'l Sporting Club . . . **Ginny Simms'** ex-husband, **Hyatt von Dehn,** is dating **Eva Gabor.**

★ ★ ★

EARL'S PEARLS: There was big excitement in one of the TV studios. They caught some sponsor-less comedian putting real bullets in the cowboy actors' guns.

★ ★ ★

Our missile program has licked its problem, notes Myron Cohen. They're now using stronger rubber bands. **That's earl, brother.**

(Copyright, 1958)

People spend more for their daily newspapers than for any other form of reading matter. They spend 17 per cent more for newspapers than for books, and almost twice the amount they spend for magazines.

Answer to Previous Puzzle

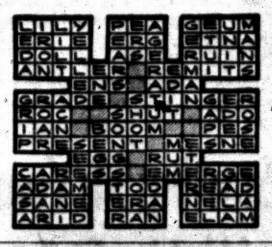

AUTOMATIC TRANSMISSION SERVICE
REBUILDING AND ADJUSTING . . . ALL CARS
NO DOWN PAYMENT
Pontiac Transmission Service
(AT MOTOR MART)
121-123 E. Montcalm FE 4-8239

RCA COLOR TV
Sales and Service
SWEET'S RADIO-TV
Open Mon. & Fri. Night
422 W. Huron FE 4-1133

WYNN'S
DEPENDABLE T-V SERVICE
& ALL MAKES RADIOS GUARANTEED REPAIRS
FE 5-9373 201 Earlmoore Blvd.

EICO KITS TUNERS AMPLIFIERS $39.95 & Up
CUSTOMADE PRODUCTS CO.
4540 Highland Road (W. Huron St.) OR 3-9700

Bankruptcy Merchandise Sale
From Silkworth Dist. Co., Flint, Mich.
Brought to You Saturday, April 5th
12 to 5 P. M. at 3720 Elizabeth Lake Rd.
EVERSHARP REEL POWER MOWER With 4-Cycle Briggs & Stratton motor. Reg. $159.95 NOW AT $79.95
HAND TYPE LAWN MOWER Reg. $17.95 NOW $11.95
Brass TV Swivel Stand $6.95 Each
Wrought Iron TV Swivel Stands $4.95
Wrought Iron TV Caster Stands $2.95
Steel Drawer Work Bench With Wood Top $29.95
Gibson 13 Cu. Ft. Auto Defrost REFRIGERATOR $249.95
GIBSON 13 CU. FT. REFRIGERATOR $219.95
GIBSON 13 CU. FT. REFRIGERATOR $199.95
Items Over $100.00 Can Be Purchased With Terms
This Sale Is Located 1/8 Mile West of Dell's Inn in the Warehouse Basement at 3720 Elizabeth Lake Road
DELIVERY AND SERVICE EXTRA
For Preview and Information—Call Now
Hampton Electric Co.
825 West Huron FE 4-2525

HOD'S
TV • RADIO Service
New and Used TV Sets
Factory Authorized on ZENITH - MOTOROLA ADMIRAL TV's SERVICE
770 Orchard Lake Ave. FE 4-5841
Open Friday Nites 'til 9 P.M.

High Fidelity Headquarters
BARGAINS -- SAVE!
20% OFF
PRE-RECORDED STEREO TAPE
PHONOGRAPH NEEDLES
MAGNETIC RECORDING TAPE
OTHER BARGAINS

	WAS	NOW
Bell 10-Watt Amplifier, NEW	$49.95	$35.00
Rex Changer with G. E. Diamond,. NEW	75.45	50.00
Grommes Professional Pre Amp. NEW	89.50	25.00
Frazier May Speaker System. DEMO	97.50	50.00
Electro Voice Speaker and Corner Cabinet. DEMO	99.50	50.00
Electro Voice Speaker and Blond Cabinet. DEMO	152.90	60.00
Harmon Kardon 10 Watt Amplifier. USED	55.00	35.00
Pilot 20 Watt Amplifier. USED	99.50	75.00

MANY OTHER BARGAINS
Friday and Saturday Only!
OPEN FRIDAY EVENING 'TIL 9
McCallum & Dean
409 E. Maple Near Corner of Hunter
MI 4-5230 Birmingham

FREE TO THE DEAF
$1 to anyone else
Valuable book offered by
audivox
successor to the Western Electric Hearing Aid Division
No hard-of-hearing person should be without "The Hearing Digest." This 32-page book is filled with beautiful color illustrations and informative articles. Read how to tell if you need a hearing aid. (Many who think they do find it isn't necessary!) Read about a fabulous new invention to help the hard-of-hearing. Read how your hearing problem may be solved swiftly, simply and inexpensively. You may also have a copy of "The Hearing Digest" for a deaf friend or relative.
Write the address below.
AUDIVOX HEARING CENTER
1105 Pontiac State Bank Bldg.
Pontiac, Michigan
FE 8-0728

MAIL COUPON TODAY
Please send me a free copy of "The Hearing Digest." I understand there is no obligation.
Name.....
Address.....
City.....State.....

EXPERT T-V SERVICE
ALL WORK GUARANTEED
Color—Black & White
We Feature
Sylvania, Zenith and RCA
STORE HOURS
Weekdays 9 to 5:00; Fri. 9 to 9
CONDON'S
RADIO & TV SALES & SERVICE
127 S. Parke, Corner Auburn
Call FE 4-9736
Factory Authorized Service
Complete Stock of Batteries for All Portable Radios

ACROSS

1 —— hop
4 —— in back
8 Telephone operators use it
12 Era
13 Molten rock
14 Sea eagle
15 Knock
16 Western hemisphere residents
18 Horse
20 French painter
21 Legal matters
22 Remain
24 Roster
26 Brewers make it
27 Soft food
30 Russian city
32 Cryptographers do it
34 French caps
35 Triter
36 Worm
37 Chinese grow it
39 Light fog
40 High wind
41 Dry, as wine
42 Keen
45 Educational institution
49 Holy Land
51 Witty saying
52 Dancing girl
53 Nautical term
54 Insect
55 Repose
56 Bird's home
57 Born

DOWN

1 Light vehicle
2 Seaweed
3 Newspaper workers
4 Carpenters use them
5 Domesticated
6 Opposed
7 Barrier
8 Lure
9 Persia
10 British princess
11 For fear that
17 Turkish inn
19 Pester
23 Concise
24 Loose garment
25 Poets write them
26 Herb
27 Law officer
28 Drinks made from fruit
29 Impudent
31 Thongs
33 Humped animal
38 Feminine appellation
40 Large
41 Frozen rain
42 Box
43 —— and hearty
44 Charity
46 Individuals
47 Departed
48 Diminutive suffix
50 Prepare leather

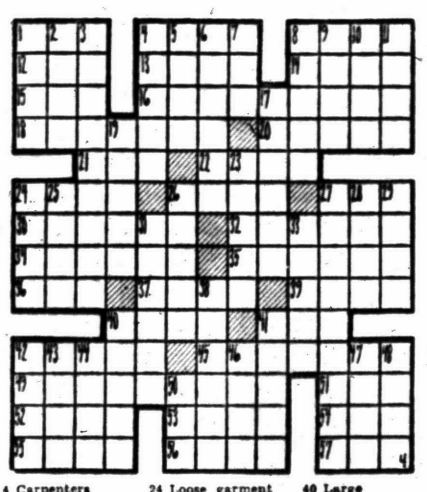

--Today's Radio Programs--

Programs furnished by stations listed in this column are subject to change without notice.

WJR, (760) CKLW, (800) WWJ, (950) WCAR, (1130) WXYZ, (1270) WPON, (1460) WJBK, (1490)

TONIGHT

6:00—WJR, News, Reynolds
WWJ, News
WXYZ, Sports McKenzie
CKLW News, Chase
WJBK, News, McLeod
WCAR, News, Page
WPON News, Weather

6:30—WJR, Dinner Date
WWJ, Maxwell
WXYZ, J. Daly
CKLW News, Eddie Chase
WPON Music With Mason

7:00—WJR, Spark Time
WWJ, News, Morgan
WXYZ, E. P. Morgan
CKLW P. Lewis Jr. Music
WJBK, News, Bellboy
WCAR News, Patrick

7:30—WWJ, 3 Star Extra
WXYZ, M. Griffin
CKLW, Album Time
WXYZ, News, Shorr

8:00—WJR, Amos 'n' Andy
WWJ, Monitor
CKLW Album Time
WCAR, News
WJBK, News, Casey

8:30—WJR, Answer Please
WWJ, Monitor
CKLW, Gilead Baptist

9:00—WJR, Weather
WWJ, News, Monitor
CKLW Bible
WJBK, News, Casey
WCAR, News

9:30—WJR, Music
WXYZ, Shorr
CKLW, 7 Last Words
WJBK, Sound Off
WCAR, News

10:00—WJR, Symphony
WWJ, Boxing
WXYZ, H. Anderson
CKLW, Knowles
WJBK, Stereo. Sound
WPON Music

10:30—WWJ, News
WJBK, Bellboy

11:00—WJR, News
WWJ, Bandstand
WXYZ News Surrell
WJBK, News, Casey
WCAR News, Carl Shook
WPON News, Sports

11:30—WJR, Music
WJBK, D-D Mag

SATURDAY MORNING

6:00—WJR, News, Melody
WWJ, News, Roberts
WXYZ, Fred Wolf
CKLW Good Morning
WJBK, News, George
WCAR, News, Sheridan
WPON Country Roundup

6:30—WJR, Agriculture
CKLW Sons of Saddle
WJBK, News, George
WPON Early Bird Spts

7:00—WJR, Dan Kirby
CKLW News, Goodmorn
WJBK, News, George
WCAR, News
WPON Early Bird Club

7:30—WJR, Music Hall
CKLW, News, G'morning
WXYZ News Wolf
WJBK, News, George

8:00—WJR, News, Guest
WXYZ, News, Wolf
CKLW News Good Morning
WCAR News
WJBK, News, George
WPON, News, MacKinnon

8:30—WJR, Music Hall
CKLW, News, Good Morning
WJBK, News, George
WPON, Revival Hr.

9:00—WJR, News, Page
WWJ, Faye Elizabeth
WXYZ McKenzie
CKLW News Bible
WJBK, News, George
WCAR, News, Bennett
WPON Ukrainian Hour

9:30—WJR, Comet Quiz
CKLW Breakfast Club

10:00—WJR, News, G. Drake
WWJ, Melody Parade
WXYZ, News McKenzie
CKLW News Children's Hr
WJBK, News, C. Reid
WCAR News
WPON America to Knees

10:30—WWJ, News Melody
CKLW News M. Morgan
WCAR, News, Bennett
WPON Holiday

11:00—WJR, News Lewis
WWJ, News, Melody
WXYZ, News Slagle
CKLW News Davies
WJBK, News, C. Reid
WPON Drums in Dixie

11:30—WWJ, News, Melody
CKLW News Davies
WCAR, News, Bennett

SATURDAY AFTERNOON

12:00—WJR, News, Farm
WWJ, Melody Parade
WXYZ, News Slagle
CKLW News Bud Davies
WJBK, News, C. Reid
WCAR, News, Patrick
WPON News, Holiday

12:30—WJR, Time for Music
CKLW News, Davies

1:00—WJR, News, Hospital
WWJ, News, Melody
WXYZ, News, Slagle
CKLW, News, Davies
WJBK, News, Warmup
WCAR, News, Patrick
WPON Chuck Lewis

1:30—WJR, Gunsmoke
WWJ, News, Melody
CKLW News Davies
WJBK, Tiger Baseball
WCAR News, Patrick

2:00—WJR, News, Lopez
WWJ News, Melody
WXYZ, Metropolitan Opera
CKLW News Davies
WPON Chuck Lewis

2:30—WJR, Lets Go to Town
WWJ, News, Melody
CKLW News Davies

3:00—WJR, Cleveland Orch.
WWJ, News, Monitor
CKLW News Davies
WCAR, News, Page

3:30—WWJ, News, Monitor
CKLW, News, Davies

4:00—WJR, Parade of Bands
WWJ, News, Monitor
CKLW News, Knowles
WJBK, News, McLeod
WCAR, News, Page

4:30—WJR, Music Hall
WWJ, News, Monitor
WCAR News, Page

5:00—WJR, News, Music
WWJ, News, Monitor
WXYZ, News Fun-a-Rama
CKLW, Rosemary Clooney
WJBK, News Don McLeod
WCAR, News, Page
WPON Holiday

5:30—WJR, Music Hall
WWJ, News, Monitor
WXYZ, Sports Fun-a-Rama
CKLW News, Knowles
WCAR, News, Page
WPON, Sports, Holiday

EXPERT T-V SERVICE
ALL WORK GUARANTEED
Color—Black & White
We Feature
Sylvania, Zenith and RCA
STORE HOURS
Weekdays 9 to 5:00; Fri. 9 to 9
CONDON'S
RADIO & TV SALES & SERVICE
127 S. Parke, Corner Auburn
Call FE 4-9736
Factory Authorized Service
Complete Stock of Batteries for All Portable Radios



GUARANTEED
Against Rust Out, Burn Out, Blow Out
OUR GUARANTEE
Withstands All Investigation
REMEMBER
15 Minute Service While You Wait
NO CHARGE
For Labor on Muffler Installation
For Labor on Front or Rear Pipe
When Purchased with Muffler.
The Right Time Is Now—Come In Today—No Appointment Needed
KING'S
Midas Muffler Service
256 S. Saginaw FE 2-1010
(Next to Jerome Olds)
Open Monday thru Thursday 'til 5:30
Friday 'till 8—Saturday 'till 5

NATURAL COLD PRESSED
Soy Bean Oil
and
Saf-Flower Oil
for
Cooking, Frying
and
Salads
Contains the
Chloresterol
Reducing Factor
Known as
Linolenic Acid
One of the
Unsaturated Acids
Natural
Health Foods
8 Mt. Clemens Street
FE 4-4601

AUTOMATIC
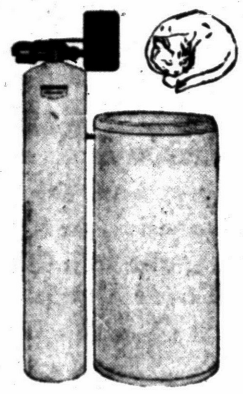
WATER
SOFTENER
Regenerates While
You Sleep
NOW ONLY $269.00
Other Models
From $139.00
FHA TERMS
PAYNE DIST. CO.
MAple 5-9021

HOUSE PLANS
Custom Drawn
OL 1-8200
EM 3-4931

Hal Boyle Says:

Billionaire Told to Chop Wood for Health

NEW YORK (AP)—Once upon a time there was a poor young woodcutter named Emil Q. Hardeman.

He was the son of a woodcutter, and the grandson of a woodcutter.

Emil was sturdy and strong and he worked hard. But he hated his work. He was so busy cutting down the trees he could not see the forest.

★ ★ ★

On his 21st birthday his father gave him a new ax for a present. It did not please the ambitious young man.

"There is more to life than woodcutting," said Emil, throwing the ax into a corner of the hut.

He left and went to the big city and got himself a job collecting for a small loan agency.

Thanks to his stern honesty and his sterner muscles, Emil at 25 owned the small loan agency.

At 30 he owned a bigger loan agency.

At 35 he owned a small bank.

At 40 he owned a big bank.

At 50 he owned a chain of banks, hotels, shooting galleries, ship lines, oil fields, and diaper laundries.

★ ★ ★

At 60 he owned—well, if it wasn't nailed down it belonged to Emil. He had a billion dollars, but all of a sudden he was desperately unhappy.

His hands shook. He no longer enjoyed chorus girls, caviar or yachts. He couldn't eat. He could not sleep. He even lost pleasure in counting his money—and it was perhaps this symptom that worried and puzzled his doctors the most.

★ ★ ★

Emil sailed the world seeking the best medical advice. He gulped tranquilizers by the dozen. Nothing helped. Finally he heard of a famous missionary doctor in an African jungle. He sent emissaries to fetch the doctor, but the doctor refused to come.

Finally, Emil went to the jungle to see him.

"I will build you a hospital if you will take me as a patient," he promised. The doctor agreed.

★ ★ ★

He did not give Emil any laboratory tests. He merely felt his pulse, listened to his heart and asked him to stick out his tongue.

Then he inquired: "When were you healthiest in your life?"

"When I was chopping wood," said Emil.

"Well," said the doctor, "Go back and chop some more wood."

"For this advice I should build you a hospital?" asked Emil.

"You should build two," said the doctor, turning to a native with a broken arm.

So Emil went back to the hut of his father and picked up the ax he had flung into the corner long ago. He began to chop wood.

This time he was in no hurry. He had time to look at the forest and tell it from the trees. He had time to listen to the birds sing and to pause and watch the chipmunks play.

That night he ate three plates of bread, bacon and canned beans. His muscles ached, but he slept as he had not slept since he was a boy.

★ ★ ★

Emil gave up the big city forever. He moved the headquarters of his vast enterprises into his father's hut. In the morning he would get up at dawn and go out and cut down a tree. In the afternoon he would confer with his secretaries and buy another big bank, big steel mill or a big chain of restaurants.

And so, content with his lot—and he did have a lot—Emil lived happily ever after.

Moral: It is always more fun to chop wood when you are rich.

Starting 5th Year of Kohler Strike

Prospects of Settlement in Wisconsin Dispute Growing Dimmer

KOHLER, Wis. (AP)— The bitter strike at the Kohler Co., entangled in issues and personalities, begins its fifth year tomorrow with prospects of a settlement growing dimmer.

The nation's oldest major labor dispute, the strike has developed into a grinding of the energies of the plumbingware firm and the United Auto Workers.

★ ★ ★

The principles grimly defended by each side were underscored recently before the Senate Rackets Committee.

"We will not bargan with a gun at our back," a company officer said.

"The company position has been not to settle the strike, but to break the union," a UAW official testified.

Both sides were described as "pretty obstinate" by Committee Chairman McClellan (D-Ark).

★ ★ ★

Also recorded in the past 12 months were the collapse of a mediation effort by three prominent clergymen, a determination by a National Labor Relations Board examiner that the company prolonged the strike by unfair labor practices, and a rejection by the firm of a UAW offer to settle on the basis of the examiner's finding.

Just last month there was a renewal of the sporadic vandalism that has been linked to the strike.

The strike began when an estimated 2,600 members of Local 833 refused to work in a dispute over union security, wages and fringe benefits. The firm has been in production with nonstrikers and new workers since two months after the strike started.

★ ★ ★

In an appearance before the McClellan committee, Herbert V. Kohler, 66-year-old company president, said the issue now is "compulsory unionism," and the UAW demand that strikers be reinstated. Kohler has insisted he will not displace present workers with strikers.

The next important development is expected when the NLRB acts on the company's appeal of the examiner's findings.

Woman Leaves Church Meeting to Have Baby

SALT LAKE CITY (AP) — Mrs. Wade Merrill, 23, Provo, Utah, attending a primary conference of the Latter-Day Saints Church retired to the ladies room of the conference hall, where she gave birth to a baby girl. The baby was premature and weighed less than five pounds.

★ ★ ★

Policeman David Bradfort rushed to give assistance. He and Mrs. Evelyn Distalano worked together to deliver the child. An ambulance crew rushed Mrs. Merrill and the infant to a hospital, where the child was put into an incubator.

★ ★ ★

The unpertrubed lecturer, Mrs. Lou Groesbeck, who had been discussing "Ways of Teaching Music to Children," announced there would be another primary child to which the group could sing.

Grace's Dad Reminded, 'Prince Comes 1st Now'

PHILADELPHIA (AP) — John B. Kelly, father of Princess Grace of Monaco, was down at Gulfstream Park racetrack in Florida recently and failed to pick a winner in six races.

In the seventh race, in seventh post position, was a horse named "Happy Princess." Kelly and fellow Philadelphia businessman Arthur C. Kaufmann put a bundle on her nose.

Happy Princess finished second. Said Kaufmann to Kelly: "We forgot, Jack. The new prince comes first now."

Brushes With Death Crash-Landing Plane

HOUSTON, Tex. (AP)—Robert T. Mumme Jr., 30, was flying from Houston to Lake Charles, La., when his generator and radio went out.

★ ★ ★

Visibility was poor, he said, and he narrowly missed a power line when he tried to come down in the dark Wednesday night. Mumme said he followed a road, reading the instrument panel of his light plane with a flashlight, until he managed to crash-land in a field beside the road near Winnie, Tex.

★ ★ ★

His plane was wrecked, but the steel company salesman returned to Houston with only a small bump on his forehead.

Sharp-Eyed Tot Spots Man Hiding Under Bed

LITTLE ROCK, Ark. (AP)—Paul Jacks took his 5-year-old son Paul Jr. with him when he returned to the office of a lumber company to catch up on some work. While papa was making a phone call, the youngster suddenly tugged on his sleeve.

★ ★ ★

"Daddy, there's a man under the desk," he said.

Jacks looked. A man crouched in the knee hole of the desk from which Jacks was phoning. Jacks got a hammer and held the man at bay until police arrived.

★ ★ ★

Police held Leo A. Holloway, 41, Amarillo, Tex., on an open charge.

ONE WEEK SPECIALS ON

SEARS ROEBUCK AND CO. WATCH REPAIRING
Bring Your Watches to Sears and Save!
All work guaranteed!
Regular $2.00 Fancy Crystals.. 1.00
Regular $3.75 Dome Crystals.. 1.75
Regular $2.00 Winding Crown. 1.00
Regular $4.00 Winding Stem... 2.50
Regular $4.00 Main Springs ... 2.50
COMPLETE CLEANING and ADJUSTING
With 1-yr. Guarantee
Special at only 6.85*
*Chronographs, Calendars and Automatics slightly higher
SEARS
Save on Clock Repairs Also
Watch and Jewelry Repair. Main Floor
154 North Saginaw St. Phone FE 5-4171

SEARS ROEBUCK AND CO.
Easter
FLOWERS
Cross Country Potted Styles

Tulips or Hyacinths 1.69 Each
All Budding and Blooming
Make hers a happier Easter with a beautiful plant from Sears many different floral arrangements in pots, loaded with blooms. Make your selection now while a variety lasts.
OTHER EASTER FLOWERS
Azaleas 4.49
Roses 4.49
Lilies 3.49
Daffodils 1.95
Hydrangea, 2 bloom 2.79
Hydrangea, 3 bloom 3.69
Sears Main Floor and Perry St. Basement

Check Sears Complete Garden Shop Now

Cross Country Gladiola Bulbs
Now 10 for 59¢
Bears fragrant blossoms in 80 to 90 days. Choose from vivid colors of red, pink, purple or yellow. Buy now!
Colorful Tuberous Begonia Bulbs
At last 39¢ Ea.
Enjoy an abundance of charming flowers which grow in shade and are ideal for bed planting. Many colors.

"Satisfaction guaranteed or your money back" SEARS
154 North Saginaw St.
Phone FE 5-4171

SEARS ROEBUCK AND CO.
altogether wonderful for Easter

SAVE NOW ...
men's broadcloth dress shirts
Reg. 2.98 2.44 each
• With Proportioned-fit body
• White and colors • Form-ease collar
You're bound to find a shirt that's just right for you—at this sale price! All Sanforized for a maximum of 1% shrinkage. All are fine quality combed cotton. Save now!
Men's Furnishings Sears Main Floor
SHOP THESE ITEMS TONIGHT 'til 9

Gold Bonds
Many Styles for Men 9.98 Pair
Gold Bond leads the way . . . right in step with the slim look in clothing for Spring and Easter. Slimmer, lighter, more flexible shoes. Slip-on, oxford or Shu-lok styles in smooth leather for the well-dressed man in sizes 7 to 11. Save!
"Satisfaction guaranteed or your money back" SEARS
154 North Saginaw St.
Phone FE 5-4171

SPRING Furniture EVENT

Clearance SALE!
BEDS IN EVERY STYLE!
Actual Values up to $125
• Bookcase Beds!
• Panel Beds!
• Poster Beds!
• Jenny Lind Beds!
• Maple Beds!
• Double and Twin Size!
At METRO
Your Choice
$15
Sale of odd beds—in mahogany, walnut, limed oak in many styles. Open your account at Metro!
COMPLETE HOLLYWOOD BED $49
5-PC. DINETTE $49
9x12 VIRGIN YARN RUG $39
BUDGET BUYS FOR homemakers
TRADE IN YOUR FURNITURE!
CHESTS
From High Priced Suites!
Actual Values up to $110
SALE — ODD CHESTS, 4-5-6 DRAWERS — TOP-QUALITY WORKMANSHIP—$1 per week soon pays for it.
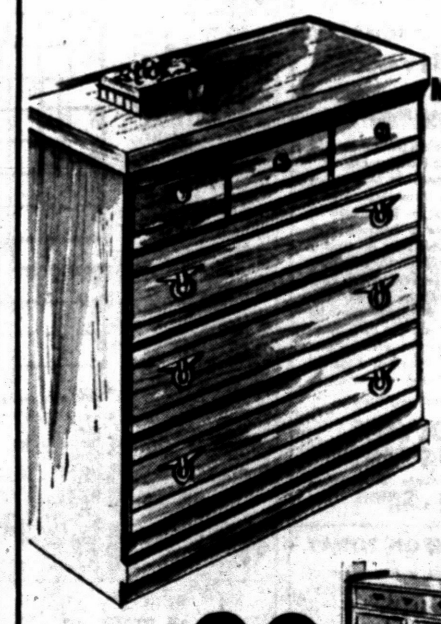
Mahogany
Walnut
Limed Oak
Maple
Gives You Extra Drawer Space!
Modern and traditional styles!
Your Choice $30

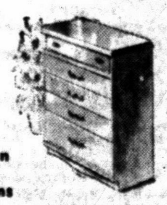
Save on These Bargains
Come Early for Best Choice
$5 down delivers!
TRADE IN YOUR FURNITURE
Open Monday and Friday 'til 9
Bring Your Parking Ticket to Us! We'll Pay It!
Deal Direct With Us
FE 2-0179
Metro fine furniture
25 South Saginaw Street FE 2-0179