The Weather
U.S. Weather Bureau Forecast
Partly Cloudy.
(Details on Page 2)

THE PONTIAC PRESS

Home Edition

115th YEAR ★★★ PONTIAC, MICHIGAN MONDAY, OCTOBER 7, 1957 —32 PAGES ASSOCIATED PRESS UNITED PRESS PHOTOS INTERNATIONAL NEWS SERVICE 7c

Reds to Launch Bigger Satellite, Also Claim New Type of H-Bomb

Fall Has Its Pleasures



Pontiac Press Photos

"HERE THEY COME" — This cry was a welcome reminder to Boyce Knight (left), of 110 S. Merrimac St. and Harold Knight of 371 Hazelmary St., that with the arrival of fall plenty of enjoyable hours of duck hunting lay ahead.



FUTURE GRIDIRON STARS—The usual bitter taste of having to return to school in the fall is lessened somewhat for these youngsters. They can easily forget their books when they gather on a neighborhood playground for a good game of football.



AN ANGEL ONE MINUTE . . . — Ronnie Johnson, 12, of 158 Green St., paid heed to his parents' warning that he "better get out and rake the leaves before playing" Saturday. But it wasn't long before Ronnie's halo was replaced by a little devilish trickery.



. . . A DEVIL THE NEXT — With his fall chores out of the way, Ronnie gets a kick out of playing around in the yard. Here he messes up his hard work much to his parents' displeasure.

Pontiac '58 Goal: Fifth in Industry

By ROBERT B. TARR
Managing Editor, Pontiac Press

With an entirely new line of cars for 1958, Pontiac Motor Division expects to substantially increase its share of the retail car market next year. It is aiming for fifth place in the industry.

This was the goal outlined this morning by S. E. Knudsen, general manager of the division, at a press showing of the Pontiac cars in Detroit.

With an anticipated market of at least six million units next year, Pontiac's goal would require about 500,000 cars.

New car registration figures to date indicate Pontiac should deliver about 360,000 cars of the current model, a modest increase over last years deliveries.

Pontiac is one of the General Motors Divisions to escape the slump that hit GM production volume this year. It shares this distinction with Cadillac. While GM's over-all production volume this year to date shows a drop of more than a quarter million units from last year, Pontiac's 262,692 car assemblies is nearly 2,000 ahead of its 1956 performance.

In common with most of the car markers, Pontiac had its biggest year in 1955. It built 581,860 cars that year and delivered 536,007 of them at retail.

Details of the new cars are withheld pending public announcement either late this month or early in November. It is no secret, however, that Pontiac has made major engineering and styling changes in the wholly new cars for '58.

★ ★ ★

In addressing newsmen this morning Knudsen said, in part:

"We've made basic changes in basic chassis construction. Displacement has been increased to 370 cubic inches, giving us outstanding engine performance, more torque improved acceleration.

"Air ride and fuel injection will be available on all models. Twin dual headlamps will be introduced this year for the first time by Pontiac.

"And, as for style, our car has an entirely new body—a distinctive new silhouette—a full four and one half inches lower than our '57—both longer and wider than anything we've offered in the past.

"Sixteen entirely new body styles highlight four series—two of these models new to the line—the Bonneville Sport Coupe and the Chieftain Convertible.

★ ★ ★

Discussing the business outlook, Knudsen said:

"About our nation's economic health, we, too are confident. The men who run this country's industries are betting billions of dollars on its continued growth. Sharing their optimism are government appraisers who see continually rising activity.

"All signs are that there will be relative stability, with a modest rise in activity."

Skies Are Clear for Fifth Game

Series Square at 2-2 as Yankees Send Ford Against Burdette

MILWAUKEE (INS)—Mickey Mantle, biggest gun in Casey Stengel's arsenal was missing from the starting lineup today when the Milwaukee Braves met the New York Yankees in the fifth game of the all-even 1957 World Series.

MILWAUKEE (INS) — Clear skies and a warm sun sent the thermometer over the 60 mark for today's fifth World Series game between the New York Yankees and Milwaukee Braves.

All even at two victories each after the first four games, the teams will fly to New York immediately after today's game. However, there will be no game tomorrow which was left open for travel. The sixth game, and a seventh, if necessary, will be played at Yankee Stadium on Wednesday and Thursday.

★ ★ ★

Hysterical Brave fans who spent most of the night riding through the city streets honking their auto horns after the exciting 10-inning Sunday victory, again jammed the park to its 45,000 capacity.

Lew Burdette, the fidgety right-hander who beat the Yanks in the second game, 4-2, was the Braves' hope to send them out of their home park with a 3-2 edge in this best-of-seven competition.

Whitey Ford, the chunky left-hander who whipped Warren Spahn in Wednesday's opener with a five hit 3-1 victory, was the Yankee pitcher.

As they headed into the fifth game, rookie Tony Kubek was the leading hitter of the series with a .412 average on 7 hits in 17 at bats. Henry Aaron topped the Braves with a .375 mark.

★ ★ ★

The Yanks had outscored the Braves 22-15 and had a .263 team batting average as compared to Milwaukee's .211. However, the Braves had made only one error to the Yanks' three.

Fires Final A-Blast

ATOMIC TEST SITE, Nev. (AP)—The Atomic Energy Commission fired the 24th, and last, explosion of the test series early today.

Red Troops on Move?

BERLIN (INS) — The West Berlin newspaper BZ reported today that Soviet troops and tanks had been spotted moving through East Germany to the Polish border. Western military officers were inclined to be skeptical.

Russians Tracking Satellite



United Press Radiophoto

TRACING ORBIT — Technicians at the Moscow Planetarium use a huge globe to help track the Russian satellite as it continues its earth-circling voyage in space. Although the Russians have referred in advance to cities over which the space ball was to pass, an official of the Smithsonian Observatory in Cambridge, Mass., says it will take nearly three months to determine the satellite's precise orbit.

Hydrogen Blast Reported Made at High Altitude

U.S. May Spurt Ahead With Rocket-to-Moon From Space Balloon

FROM OUR WIRE SERVICES

WASHINGTON—A touring Soviet scientist said this afternoon the second Red satellite to be sent up in the "nearest future" would be heavier than the baby Red moon now circling the earth and would contain at least three scientific experiments.

Prof. A. A. Blagonravov said the experiments would involve cosmic ray measurements, studies of the lyman-alpha component of the earth's electrical field and outer space temperature measurements.

Blagonravov made the statements as he left the U.S. Naval Research Laboratory following a tour of Project Vanguard facilities. Vanguard is the Navy code name for the U.S. satellite program.

Blagonravov said the launching date of the second Red satellite would depend upon information gleaned from a study of the Soviet-made moon now circling the earth at five miles a second.

He would not commit himself to say whether this would take one week or one month to do, but indicated it would be closer to a month.

The Russians also announced today they have successfully exploded a new type hydrogen bomb.

The announcement said a "powerful hydrogen device of new design" was tested at a great altitude yesterday.

The announcement was made over Moscow radio while the world was still looking in stunned amazement for the Soviet man-made moon circling the globe.

The emphasis the Soviet announcement put on the "new design" of the latest hydrogen bomb attracted especial attention here. And the speed with which the Russians disclosed the explosion —

(Continued on Page 2, Col. 6)

Let Public Conscience Go to Work

Ike, Faubus Silent; Permit Cooling Off

From Our Wire Services

LITTLE ROCK, Ark.—Arkansas Gov. Orval Faubus and President Eisenhower appeared to be in temporary agreement on one thing today—to keep quiet and let the conscience of the country work on Little Rock's integration problem.

Faubus cut himself off from contact with newsmen Sunday and an aide said he planned to make no news on the integration issue today.

The governor plainly was playing a waiting game in his dispute with Eisenhower. But Little Rock church and business leaders, anxious to have a "cooling off" period during which public opinion can be mobilized behind some compromise, could count this a blessing.

The third week of Army-enforced integration began quietly at Central High School today with nine Negro students making a quiet entrance to continue their integrated education.

Principal J. W. Matthews appeared on the sunlit steps at the main entrance and cleared it of about 50 lounging white students in advance of the Negroes' arrival.

In contrast to last week's 30 or more armed escorting troops, only a half dozen federalized National Guardsmen walked beside the six Negro girls and three boys as they entered school. There was no heckling although several score white students looked on from school windows or at a distance on the campus.

A surface calm overlaid this focal point of the South's integration struggle during the weekend. But

(Continued on Page 2, Col. 3)

Four Area Schools Hit by Epidemic of Influenza

Increased absences in area schools last week and today were cited by Dr. John D. Monroe, director of the Oakland County health department, as an "explosive type of upper respiratory epidemic . . . and some of the cases are probably Asian flu."

The greatest increase in absences reported today remains in the Holly school system where 510 of the 2,016 students in three schools were missing from their desks.

Holly Superintendent Charles Coggins reports seven high school and two elementary teachers of a staff of 80 were also absent today with flu symptoms.

Two Pontiac parochial schools have also been hit by the flu bug, although attendance in the public schools was not reported below last week's normal figures.

There were more than 100 students absent from St. Frederick School today compared to the average of 18 absentees per day according to Sister Christine, principal. There are 774 enrolled in the elementary and secondary school.

★ ★ ★

Attendance began to drop Thursday when 83 were absent and the figure rose on Friday to 101.

At St. Michael School, the at-

(Continued on Page 2, Col. 2)

New Pot-O-Gold With $500 Prize Begins Today

A brand new Pot-O-Gold puzzle worth $500 starts today on page 25. You might as well be the winner, and you can be with just a little time and effort.

All you have to do is read the rules and clues and then pick out the words that best fit the descriptions.

★ ★ ★

After you've selected the words, just write the number of the words in the corresponding blanks of the puzzle form. Put the puzzle with the right answers on a postcard, have it postmarked before midnight, Oct. 15, and you'll be a winner.

Now what could be easier?

Moderate Weather, Clouds Predicted

For the Pontiac area, the U.S. Weather Bureau predicts partly cloudy with not much temperature change for tonight and toworrow. The low tonight will be 46-50 degrees and the high tomorrow will be near 65.

The forecast for tomorrow night is partly cloudy and mild with the mercury dipping to a mild 50.

In downtown Pontiac, 51 was the lowest recorded temperature before 8 a.m. At 2 p.m. the mercury had reached 65.

Series on 'Autocide' Starting in Press

Both bewildering and tragic are the current records on motor vehicles, fatalities and injuries.

Beginning in today's issue of the Pontiac Press, this newspaper as a public service, will offer the first in a series of 10 articles, written by outstanding authorities in their respective fields presenting their views on how this problem can be met.

You will find the first article on page 17.

Blame Rogues in Warsaw Riots

Outbreaks Continue for Fourth Straight Night in Polish Capital

WARSAW (INS) — Communist Polish officials blamed "Hooligans" today for the fourth straight night of rioting in Warsaw.

Rifle-toting militia, joined in some cases by Warsaw University students, clashed with the demonstrators in restoring order in last night's outbreak.

The Roman Catholic primate of Poland, Stefan Cardinal Wyszynski, threw his prestige behind attempts to restore order in the tense Polish capital.

In a sermon at St. Ann's church near Warsaw University, the cardinal told the congregation that conditions in Poland are "often very difficult and complicated, but you should learn to work for our country."

The cardinal was freed from police detention less than a year ago at the height of the Polish "liberalization" campaign.

Hams Glued to Sets for Signals

Pontiac Watchers May See Satellite Tonight

Sharp-eyed and patient residents of the Pontiac area might perform a miraculous first this evening when Russia's earth satellite makes another pass over the earth's surface.

But according to Dr. Orren C. Mohler, assistant director of the McMath-Hulbert Observatory at Lake Angelus, chances of seeing the artificial moon "are mighty, mighty slim."

While some take their chances, "ham" radio operators in this area will be glued to their sets continuing to pick up the signal from the sphere which is reportedly whirling around the earth at 18,000 miles per hour.

One such "ham" is Albert R. Lewellen, of 2124 Devonshire Rd., Bloomfield Township. Along with a companion yesterday, he listened intently for hours to the signal on his commerical short wave radio.

Dr. Mohler reported that scientists theorized that since the satellite presumably passed over the vicinity of Minneapolis at 7:30 this morning, 12 hours later it probably would travel over this general area.

The astronomer warned that predictions might be off 200 to 300 miles because radio signals from the "moon" are inadequate to determine its exact location.

"It's hard to tell what part of the sky to look at and at what time to look," he said. He explained it would be above the horizon for only three minutes possibly sometime between 6:30 and 7:30 p.m. and traveling from the southwest to the northeast.

"It won't be a startling bright object," the doctor said. "It is not as bright as the planet Venus, scientists say."

The observatory has no official program to observe the satellite, Dr. Mohler added. "Our telescopes are very poorly adapted for such observation as this where you have to scan a very wide area," he said.

USE BINOCULARS

Staff members of the observatory would continue to watch for the object "on their own," the director said. Most would use binoculars.

He didn't rule out the possibility that the sphere might be visible with the naked eye. However, he said these chances would be "slimmer" than with the binoculars.

Knowledge of the inclination of the orbit in which the 184-pound, 23-inch object is speeding, permits scientists to predict that it will return over this hemisphere again 12 hours since it passed first.

The Cranbrook Institute of Science in Bloomfield Hills is not participating in observing the satellite

(Continued on Page 2, Col. 5)

In Today's Press

Comics	24
County News	10
Editorials	6
Markets	25
Obituaries	4
Pot-O-Gold Puzzle	25
Sports	21 thru 23
Theaters	20
TV & Radio Programs	31
Wilson, Earl	31
Women's Pages	13 thru 15

YOU CAN BE SURE . . .

That no matter what you have to sell there's a buyer for it somewhere and the easiest way to find that buyer is to place a Press Want Ad. This ad brought 10 calls for the twin bikes and they were sold immediately. When you want to buy, sell, rent, hire, etc. . . . Try a Want Ad.

2 FULL SIZE GIRLS' BICYCLES. Exactly alike. Good cond. $12.50 ea. 245 Waddington Rd., Bloomfield Village. Midwest 7-0060.

To Place Your Want Ad
DIAL FE 2-8181
Just ask for the
WANT AD. DEPT.

Space Missile Control Sought

West Readies U.N. Plan Calling for Regulation by World

UNITED NATIONS, N.Y., (AP) — The West readied a U.N. disarmament resolution calling for international control of outer-space missiles today while a Soviet satellite circled the earth.

American sources said they thought the Soviet Union's launching of the world's first man-made moon would deeply affect "the whole feeling about the urgency of the disarmament negotiations."

They said perhaps 20 nations would submit the resolution tomorrow or shortly after for debate to begin probably Wednesday in the U.N. Assembly's Political Committee.

★ ★ ★

Diplomats reported the resolution would have the 82-nation Assembly call for resumption of negotiations in the U.N. Disarmament subcommittee on the basis of six Western proposals:

(1) Agreement on measures to control outer-space missiles; (2) cessation of production of fissionable materials for use in weapons; (3) gradual transfer of military atomic stockpiles to civilian use; (4) an end to nuclear tests; (5) cuts in arms and armed forces, and (6) ground and air inspection covering the whole of disarmament.

Britain, Canada, France and the United States proposed this program to the Soviet Union in the five-nation subcommittee in London Aug. 29. The Soviets rejected the plan and the subcommittee talks recessed in deadlock eight days later.

Weather, Football, Hunting Lure Motorists

16 Die on Crowded State Highways

By THE ASSOCIATED PRESS

Sixteen persons lost their lives in Michigan traffic accidents over the weekend.

Pleasant weather, college football games and hunting trips crowded the highways with cars.

★ ★ ★

In addition, an 11-year-old boy was fatally wounded on a hunting trip, a man died in an industrial accident, a construction worker was crushed between two trucks and a man drowned in Lake St. Clair.

The Associated Press tabulation runs from 6 p.m. Friday until midnight Sunday.

Here is a list of the victims:

Russell J. Cole, 29, Jackson, was killed Sunday night in a two-car collision on a curve of U. S. 112 just west of Moscow in Hillsdale County.

★ ★ ★

Ward Walker, 11, Manistique, was killed Sunday when struck in the chest by a bullet from a small caliber rifle on a hunting trip in Mackinac County. State Police headquarters at East Lansing said the shot was fired accidentally by the youth's brother Gary, 12.

Norman V. Lasiter, 19, Benton Harbor, suffered fatal injuries Sunday when his car hit a tree south of St. Joseph.

Bruce Balcom, 28, and Michael Riley, 24, both of Lincoln Park, were killed Sunday when Riley's car hit a tree in Dearborn.

Ronald Birchmeier, 19, of New Lothrop, was killed Sunday in Saginaw County. Deputies said his car and another sideswiped on a narrow bridge near Chesaning.

Robert Bullard, 21, Burt, was killed Sunday in a two-car headon collision in Genesee County.

Fred Smart, 43, Marquette, was killed Saturday night in a truck-car smashup in Marquette County.

Carol Weakland, 9, Detroit, was killed Saturday when her family's car in which she was riding collided with a gasoline tank truck near Livonia.

Robert L. Jarvis, 22, Ypsilanti, was crushed between two trucks while working as a checker for a construction firm on the Toledo-Detroit Expressway Saturday.

Edward Bziesinski, 44, died Saturday when caught in a conveyor belt while working at the Wyandotte Chemical Corp. plant at Alpena. He was crushed to death.

Mrs. Delores Blossom, 27, Belmont, died early Saturday in a two-car collision on U.S. 131 near Grand Rapids.

★ ★ ★

Joe T. Nixon, 22, St. Clair, was killed Saturday when the car he was driving crashed into a ditch near St. Clair.

Ross Christiansen, 54, Detroit, was killed Friday night when his car crashed into a parked truck in Detroit.

Lonnie B. Burdette, 50, Detroit, was killed Friday night when struck by a car in Inkster.

Mrs. Eulah Eckhardt, 56, Lake Odessa, died Friday night in a car-truck collision on U. S. 16 east of Grand Rapids.

★ ★ ★

William Broderick, 35, Grosse Pointe Farms, drowned Friday night when he fell from a cabin cruiser in Lake St. Clair.

Harry Sarris, 61, and Minnie I. Hartog, 72, both of Detroit, were killed Saturday night when their car hit a freight train in Genesee County.

Lambert Gryzen, 46, Hudsonville, died Saturday night when his car and a lumber truck collided near Hudsonville. Police said Gryzen was thrown from the car and the auto toppled over on him.



MALCOLM OSWALT

Amvets Olsen Post Installs Officers

The Pontiac Amvets, Bemis-Olsen Post, held their annual installation of newly elected officers, Saturday night, at the post located at 570 Oakland Ave.

Heading the list of new officers was Malcolm Oswalt, of 460 Jordon Rd., who was installed as the post's new commander. Oswalt is also president of Pontiac's Memorial Day Association.

★ ★ ★

His fellow officers installed at the swearing in ceremonies were: Richard Nicholson, senior vice commander; Joseph Ciezewski, junior vice commander; Charles Crocker, adjutant; Guy Harrell, finance officer; Robert Pote, judge advocate; and Walt Negosian, provost marshall.

New Soviet 'Moon' Ready to Launch

(Continued From Page One)

the next day — was significant. Usually they wait — or even keep the tests secret even after they are detected outside the Soviet Union. The last previous reported Soviet nuclear test was Sept. 24.

The spinning Soviet space satellite apeared to be turning slower today and one scientist gives it a month to live.

Dr. Alan Shapley of Boulder, Colo., revealed plots made at the National Bureau of Standards Laboratory at Boulder showed the artificial moon had slowed to one revolution every seven and one-half seconds.

Previously scientists had calculated its rate of spin as one revolution per each three seconds.

Dr. Shapley said this indicated the tiny globe has slowed down and would eventually drop back into the ionosphere. He gave the satellite one month of existence.

When the globe swings back toward the earth it is expected to burn up as does a meteorite.

The U. S. may at any moment recover some of its lost scientific prestige by shooting a camera-equipped rocket "train" 240,000 miles to the moon from a 100,000-foot-high balloon launching platform.

WAIT FOR WINDS

Money-pinched scientists on air force project "farside" a reference to the never-seen far side of the moon—are ready to send up their balloon and four-stage rocket whenever the winds turn in their favor.

Thus far, high level policy and lack of funds have been hampering them, rather than nature. Defense Secretary Charles E. Wilson once proclaimed that the air force "has no business going to the moon."

Their equipment is now ready to be used, however, at the Eniwetok Pacific Proving Ground for atomic weapons.

With it, the Air Force scientists hope to escape the earth's atmosphere and gravity, come within the moon's gravity, swing around the back side of the natural satellite, and return back toward the earth.

All the time, if plans do not go amiss, a television camera would be sending pictures of the moon back to earth. Other instruments in the nose of this space ship also would be transmitting invaluable information.

The rockets would not be intended to orbit around the earth as the Russian satellite is now doing.

The big problem for the scientists will be to reach the enormous speed of seven miles per second to break free of the restraining pull of earth gravity.

Even the highly-vaunted Russian satellite launching rocket only reached a speed of five miles per second, according to U. S. scientists.

President Eisenhower was kept informed over the weekend on the Soviet space satellite story.

And Moscow reports the Russian people are tickled pink that their scientists have grabbed the lead from the Americans in the satellite field. But they're not surprised. The Russian people believe Soviet science leads the world.

Radio Moscow announced tonight that the carrier rocket which launched the first earth satellite is also revolving around the globe.

The Day in Birmingham

City Commission to Study Communications, Reports

BIRMINGHAM — Communications and reports make up the agenda for tonight's City Commission meeting.

★ ★ ★

Among the most important of the reports is that of City Manager L. R. Gare, concerning the issuing of driver's licenses in Birmingham.

Gare said a secretary of state recommendation is to cut the issuing time. Licenses now may be obtained at any hour, any day. It is suggested that a one-week trial period be given the following schedule:

Monday, Tuesday, Thursday and Friday, licenses would be issued from 8 a.m. to 5 p.m.

★ ★ ★

Wednesday hours would be from 8 a.m. to 9 p.m. No licenses would be issued Saturdays or Sundays.

★ ★ ★

Police Sgt. Richard E. Brown was discharged from William Beaumont Hospital Saturday, five days after being shot through the chest by an armed intruder in a Birmingham home.

"Brownie" reported for duty Sunday, but was ordered home after he had completed a few reports.

★ ★ ★

The annual meeting of the Birmingham community Halloween Party Committee is scheduled for 4 p.m. Tuesday at the Community House.

Chairman Rollie Reese urges that all societies and service clubs have their representatives present.

With its next baptismal service scheduled for Oct. 20, the Rev. Emil Kontz, D. D., of the First Baptist Church has announced classes in Biblical baptism. The last will be held in his study at the church at 9:45 a.m. Oct. 13.

★ ★ ★

Dr. James A. Lewis, University of Michigan vice president for student affairs, will address the first fall meeting of the local unit of U. of M. Alumnae Club. The meeting will be at 1:30 p.m. Tuesday in the home of Mrs. Russell Strickland, Country Club drive, Bloomfield Hills.

Following the formal program, a tea will be held to welcome new members into the group. Eligibility is based on those who have attended the University of Michigan, whose husbands were graduated from there, or who have children enrolled there now.

The membership committee consists of Mrs. Stewart Crane, Mrs. Howard Canfield, Mrs. J. W. Johnson Jr., Mrs. Kenneth McGregor, Mrs. Fred McKewen, Mrs. R. W. Schmid, Mrs. Charles Moore, Mrs. Clavin Patterson, Mrs. L. E. Quinn, Mrs. William Randall, Mrs. Leslie Stauffer, Mrs. James Temple, Mrs. William Vincent and Mrs. Hugh White.

Officers for the coming year are Mrs. Robert Klintworth, president; Mrs. Sylvester Leahy, vice president; Mrs. William Bird, recording secretary; Mrs. Lewis Sappington, corresponding secretary; Mrs. Neil Hyde, treasurer; Mrs. Sylvester Trythall, Mrs. Paul Robertson, Mrs. S. W. Bychinsky, Mrs. Edwin George, Mrs. Frederick Adams, Mrs. Stewart Cram, Mrs. Robert Watt and Mrs. Norris Host, board of directors.

Robert L. Jarvis

Service for Robert Lewis Jarvis of 708 Pearl St., Ypsilanti, and former resident here, will be at 3 p.m. Wednesday from Bell Chapel of the Wiliam R. Hamilton Co. Burial will be in White Chapel Cemetery.

Mr. Jarvis, checker for a construction firm on the Toledo-Detroit Expressway, died Saturday from injuries received when he was crushed between two trucks.

He was graduated from Michigan State University in June, receiving his degree in business administration and his commission as a lieutenant in the U.S. Army.

He was a member of Christ Church Cranbrook and Alpha Tau Omega.

He is survived by his wife, the former Judith Ann Dedoes, whom he married in August; his parents, Mr. and Mrs. Leroy O. Jarvis; two sisters, Jean and Susan, and his paternal grandmother, Mrs. Flora M. Jarvis, all of Birmingham.

★ ★ ★

Mrs. Florence L. DeSalle

Service will be held at 3 p.m. Tuesday from Bell Chapel of William R. Hamilton Co. for Mrs. Florence L. DeSalle, 79, of 2151 Manor Rd. She died Saturday at the Green Lake Rest Home after a year of illness.

A resident of Birmingham for two years, she was a member of Central Woodward Christian Church, Detroit. Her only survivor is a son, Albert DeSalle of Birmingham.

AUTHORS WANTED BY N. Y. PUBLISHER

New York, N. Y.—One of the nation's largest book publishers is seeking manuscripts of all types—fiction, non-fiction, poetry. Special attention to new writers. If your work is ready for publication, send for booklet N-68—it's free. Vantage Press, 220 S. Michigan Ave., Chicago 4, Ill. (Main Office, New York).

Dairy Strike May Be Short

Reported Pact Contains 8-Cent Wage Hike Plus Other Benefits

A settlement of the dairy strike which threatens to cut off half of the milk supply of the Detroit area including Pontiac may by made today.

A spokesman for the 17 creameries affected, including Maple Leaf and V. A. Nye dairies of Potiac, said leaders of the striking dairy workers have agreed to place a management proposal before their 2,800 workers today.

He said the local's officers would recommend adoption of the proposed terms by the membership.

Details of the pact reportedly called for an eight-cent hourly wage-hike, with pension and hospitalization insurance.

Carl Burger, secretary-manager of the Detroit Milk Dealers Assn., said the agreement was reached in a marathon meeting with representatives of the United Dairy Workers Local 83.

Although the union voted to strike Sunday, milk supplies on hand should take care of today's deliveries, according to John O'Keefe, Local 83 president.

The union was reported to be asking for a boost of 10 cents an hour, with the dairies offering a lesser amount.

Negotiations continued throughout the night at Detroit's Park-Shelton Hotel. State Labor Mediator Walter Quillico and Federal Mediator Paul Ricketts aided in the negotiations.

Another threat, however, looms to the area milk supply.

Homer Martin, organizational director of the Dairy Farmers Cooperative Assn., said today, "This strike, as a dairyman's strike, just hastens our strike for a higher milk price.

"Our action is closer than we think. There will be a joint meeting in Owosso Saturday of the DFCA board of director and a state strike committee to determine the exact time of strike action."

Charles C. Lockwood, president of the Greater Detroit Consumers Council predicted today the settlement of the milk strike will bring an increase in retail milk prices for two million metropolitan area residents.

He said farmers in the Detroit milk shed were disturbed because dairy workers get more income for distributing milk than they receive for producing it, Lockwood concluded:

"The settlement will only add to the tension. One thing we can be sure of is that any increase in wages to a handful of dairy workers means an increase in retail milk prices."

Ready for Use Last Year

'Army's Jupiter C Missile Able to Launch Satellite'

PHILADELPHIA (AP) — A noted authority on outer space said today the Army could have launched its huge Jupiter C guided missile into outer space as a satellite last year, had it so chosen, but an "astonishing piece of stupidity" prevented it.

But, said Dr. I. M. Levitt, "the Pentagon chose to ignore the fact that we had a device capable of launching a satellite and decided to develop another."

He said the Defense Department was deep in the development of the Vanguard Rocket for launching a satellite in the International Geophysical Year and decided to concentrate on this rocket when the Jupiter C was already capable of accomplishing the task.

He said the Pentagon explained this "astonishing piece of stupidity" by asserting the "Jupiter was designed as a missile, not as a satellite launcher, and that work on the missile — as a weapon— should continue."

Levitt, director of Fels Planetarium here, said "this of course retarded the satellite program. It may have speeded the missile program; I don't know.

★ ★ ★

"But it certainly let the Russians score an astounding propaganda victory over the United States."

Levitt said the United States could have "achieved a satellite moon just like Russia's by doing little more than changing the angle of fire" in a test conducted at Patrick Air Force Base, Fla.

The Jupiter C reached a speed of 15,000 m.p.h. in the test according to an article in Missiles and Rockets magazine last December. The Army declined comment on the article but other sources said the information was accurate.

★ ★ ★

Levitt said the Army did not fire the last stage of the three-stage rocket. This last stage, he said, would have boosted the Jupiter's speed to 18,000 m.p.h. needed for placing a satellite in an orbit about the earth.

The Jupiter was fired as a surface to surface missile but even so, Levitt said, it reached an altitude of 650 miles.

"It would have been a satellite then and there" had it had sufficient speed to counteract the pull of gravity and put it in an orbit, Levitt said.

★ ★ ★

The rocket landed off South America, some 1,400 miles west of Ascension Island.

The last stage of the rocket, if launched, said Levitt, could have been used as an artificial moon. The last stage engine and fuel tank would have orbited around the earth.

Earth Satellites Focus Attention of Entire World

DETROIT (INS)—The Detroit Historical Museum will display life size models of the Vanguard earth satellite through Oct. 18.

★ ★ ★

LONDON (INS)—An Enthusiastic Soviet scientist predicts that men living today will see "whole cities built on the moon with all the conditions for normal human life existence."

★ ★ ★

PASADENA, Calif., (INS)—An American scientist declared last night that beginning next Monday the Russian space satellite will be fairly visible in the United States for several days.

★ ★ ★

LANSING (INS) — Gov. Williams today said "the Communist scientific triumphs" make federal aid to education "imperative."

Ike, Faubus Permit Cooling Off Period

(Continued From Page One)

outside the state there was sound and fury.

A South Carolina county bought nine submachinesguns to repel any federal troops which might be sent there.

★ ★ ★

A burning cross, symbol of Southern resistance reaching back to Reconstruction days, blazed on the lawn of Gov. Theodore R. McKeldin of Maryland, a critic of Arkansas' Gov. Orval Faubus, whose acts are blamed by some for touching off the Little Rock crisis.

Rep. Keating (R-NY) demanded release of FBI information on Little Rock's riots and other occurences, coupling it with a denunciation of Faubus.

Roy Wilkins, executive secretary of the National Assn. for the Advancement of Colored People, said in Chicago that the "greatest sin" of Faubus "has been arousing and fanning ugly racial hatred in the minds and hearts of impressionable white children in the North and South."

Moon Viewer to Get Slim Chance Tonight

(Continued From Page One)

because it is "not technically equipped to do so."

James A. Fowler, curator of education for the institute, said "we are basically a natural history museum."

Lewellen, a member of the research department for Bendix Aviation Corp., reported he picked up the signal Sunday and heard it for 35 minutes out of the one hour and 36-minute interval possible.

"It was a chain of one second pulses one second apart, he said.

He theorized that reported fluctuations in length of the pulse might indicate what part of the studies the Russians were developing. These possibly include, Lewellen figured, cosmic ray measurements, number of meteors in the satellite's path, and temperatures.

The amateur operator said he watched the pulse on an oscilloscope and could see the change in its length. He said he received the signal at 20,005 kilocycles.

He said "hams" needed a deep frequency oscillator (DFO) to blend the signal in to make it audible.

Harold Gasser Dies of Heart Attack

Service for Harold H. Gasser, general sales manager of Kelsey-Hayes Wheel Corp., will be held at 1 p.m. Wednesday in Birmingham. He died Sunday of a heart attack.

Mr. Gasser, who lived in Birmingham, was a one-time baseball star at Michigan State University and a past president of the University's National Alumni Assn.

He was graduated from Michigan State in 1925 and joined Kelsey-Hayes 28 years ago, becoming the firm's sales manager in 1955.

Mr. Gasser was active in the Society of Automotive Engineers and Masonic orders.

On an average day about 620 American men, women and children die of cancer.

Tot Falls From Car, Escapes Serious Injury

A two-year-old Pontiac boy was injured Sunday as he fell from a car going 50 miles per hour on U.S. 10 at Tripp road, Groveland Township, according to Oakland County Sheriff's Deputies.

William R. Vuncannon, son of Mr. and Mrs. Raymond E. Vuncannon, 63 Whitfield St., escaped with minor head and face cuts, said officials at St. Joseph Mercy Hospital. X-rays showed no fractures, and he was treated and released.

His parents said he evidently opened a rear door and fell out.

Heart Attack Kills Dad at Wyandotte Ball Game

WYANDOTTE (INS) — Funeral service was being arranged today for a 63-year-old Wyandotte man who died of a heart attack three hours after collapsing at a fotball game in which his son was expected to play.

Police said Gerald Whalen died in Wyandotte General Hospital. His 16-year-old son, William, was to play at the Wyandotte Roosevelt High School field.

Wilson in Spotlight

ANDERSON, Ind. (AP) — Anderson College will dedicate a new $620,000 library Oct. 26 named in honor of Charles E. Wilson, who will retire Tuesday as U. S. secretary of defense, and Wilson will deliver the main address.

Know the Weather

By E. H. SIMS

Is it true that the best cooks cook by the weather?

Yes, there is scientific basis for cooking by the weather. Experienced chefs know that there are certain cakes and icings which cannot be satisfactorily made in rainy weather.

Cakes fall and icings turn out too grainy. Certain candies, like pralines, do not become creamy. This is due to the great amount of moisture in the air, which is picked up by the ingredients.

Because moisture has such a great effect on certain kitchen products many recipes are varied —are slightly different in the dry western states from those recommended in the other states, proof that the weather has a considerable effect on cooking.

The Weather

Full U.S. Weather Bureau Report

PONTIAC AND VICINITY—Partly cloudy with not much temperature change tonight and tomorow. Low tonight 46-50. High tomorrow near 65. North to northeast winds at 10-20 miles an hour diminishing tonight.

Today in Pontiac

Lowest temperature preceding 8 a.m. 51.

At 8 a.m.: Wind velocity 15-20 m.p.h. Direction—North.

Sun sets Monday at 6:04 p.m.
Sun rises Tuesday at 6:36 a.m.
Moon rises Monday at 5:20 p.m.
Moon sets Tuesday at 6:31 a.m.

Downtown Temperatures

6 a. m.	53	11 a. m.	62
7 a. m.	51	12 m.	63
8 a. m.	53	1 p. m.	64
9 a. m.	56	2 p. m.	65
10 a. m.	58		

Sunday in Pontiac
(As recorded downtown)

Highest temperature 67
Lowest temperature 45
Mean temperature 56
Weather—Sunny.

One Year Ago in Pontiac

Highest temperature 56
Lowest temperature 44
Mean temperature 50
Weather—Fair.

Highest and Lowest Temperatures This Date in 85 Years

85 in 1879 — 28 in 1873

Saturday's Temperature Chart

Alpena	61	45	Marquette	66	39
Bismarck	55	29	Memphis	73	46
Brownsville	89	72	Miami	83	74
Buffalo	67	50	Milwaukee	56	41
Charleston	75	59	Minneapolis	69	54
Chicago	59	55	N. Orleans	78	59
Cincinnati	65	47	New York	60	59
Cleveland	66	56	Omaha	72	54
Denver	75	46	Phoenix	87	62
Detroit	66	53	Pittsburgh	58	52
Duluth	61	48	St. Louis	70	43
Fort Worth	91	61	S. Francisco	66	[illegible]
G. Rapids	63	36	S. S. Marie	66	38
Houghton	60	35	Traverse C	61	32
Jacksonville	76	68	Washington	60	49
Kansas C	75	60	Seattle	56	44
Lansing	66	41	Tampa	83	68
L. Angeles	74	60			

Parochial Schools, Holly Hit by Flu Bug

(Continued From Page One)

tendence decrease was also evident this morning for the first time when 60 instead of the normal dozen students were absent. The school has an enrollment of 657.

C. T. Forsman, assistant principal of Pontiac High school, said this morning there was a "slight increase in absences and a greater number of students than usual were sent home because they felt ill." He said the flu was not "wholesale" yet.

The great amount of absence occurring last week in Waterford Township High school dropped today, from Friday's 389 to 301 of the total of 1,427 students.

Monroe said that he would not recommend the schools to close, since this decision would be the school administrations job. He estimated the epidemic would last a total of at least four weeks.

Factory Representative Here WEDNESDAY—2 to 3:30 P.M.

REMINGTON Electric Shaver RECONDITIONED

—While You Wait Service—

$1.00 Parts Extra



• OILED • ADJUSTED • STERILIZED • CLEANED

NEW SERVICE—Remington factory representative will be in our store every WEDNESDAY of every week

SIMMS BROTHERS Electric Shavers —Main Floor

BOYS' WEAR SPECIALS Tonite and Tuesday

BASEMENT BARGAINS

BOYS 'Blue-Bell'



Suspender Jeans Size 1 to 6X **1.29** Zipper Front

Sanforized fabric, vat-dyed. Extra strong stitching, reinforced at strain points. Full cut.

Boys' Ivy League **Shirts** Size 6 to 18 **1.98**



1st quality shirts in variety of colors. Sanforized.

Boys' Raincoats 1st Quality —RUBBERIZED Size 8 to 16 **2.97**



Yellow and Black. Inner lined, buckle front, with matching rain hats. Regular $3.98 values.

Suction Sole—Boys WHITE **Tennis Shoes** $5.49 Value **3.98**



Sizes 12 to 1, 2½ to 4, 4 to 8

Heavy soled suction cup bottom. Arch support. Popular white color.

SIMMS BROTHERS 98 N. Saginaw —Basement

TONITE and TUESDAY



DURATONE PLASTIC COATED **Playing Cards** $1 Value SINGLE DECK **67¢**

$2 DOUBLE DECK $1.33 Duratone finish easy to clean with damp cloth. Fancy backs, gift boxed.



Removable Trays **Rack and 180 Chips** $2.95 Value **2.19**

Hande-Ante poker rack with plastic chips. 6 removable trays, place for 2 decks of cards.

Revolving Rack **200 Chips and Rack** $6.95 Value **3.88**

As shown — round plastic rack with 200 non-breakable chips. Place for 2 decks of cards.

SIMMS BROTHERS 98 N. Saginaw —Main Floor



Ever-Lasting ALUMINUM **Mail-Box SIGNS**

Easy-to-read block letters and numerals mounted into permanent bracket. Simple to install on any rural mailbox. Jewel-like reflector for added beauty.

Bracket - 9 Inch...$1.00
Bracket - 19 Inch..$1.50
Letters & Numbers...10c

SIMMS BROTHERS Hardware Dept. —2nd Floor

the **MICHIGAN SPECIAL**



GOES NON-STOP TO **NEW YORK**

ONLY 2 HRS. 14 MIN.

Lv. Flint 9:10 am (EST) Ar. New York 12:24 pm (EDT)

Convenient return service

Lv. New York 7:45 pm (EDT) Ar. Flint 9:25 pm (EST)

Capital AIRLINES

State Suspends Licenses of 46 Drivers in County

Forty-six Oakland County residents recently had their drivers licenses suspended or revoked by the Michigan Secretary of State's office.

★ ★ ★

Those whose licenses were suspended because of habitual negligence were:

Robert L. Alflen, Orchard Lake
Willis B. Anderson Jr., Bloomfield Hills
William F. Anklam, Farmington
Clyde Barkus, 475 Arthur
George M. Beaver, Birmingham
George Albert Bryant, 250 Nebraska
Frederick E. Burnham Jr., Birmingham
John R. Christenson, Birmingham
Richard H. Christensen, Milford
Clarence H. Foust Jr., 162 Perkins
Earl M. Gartee, 2780 Pontiac Lake
James R. Glass, 126 Meadowlawn
Frederick K. Graef, Franklin
A. J. Haimbaugh Jr., 409 Auburn
Robert E. Hamlin, Wixom
John E. Hendrix, 520 Linda Vista
Fred H. Herman, 2070 Airport
Peter Thomas Hesse, Birmingham
Ernest Johnson, 191 W. Wilson
Thomas W. Kreher, Drayton Plains
Leonard H. LaLonde, South Lyon
Jose O. Lopes 594 East Blvd.
Gerald L. McGill, Birmingham
Benson D. Martin, Lake Orion
Albert V. Maviglia, Farmington
Frederick P. Marker, Waterford
Margaret P. McAlister, 482 N. East Blvd.
Willie J. McClain, 186 Bassett
Mark J. Mitchell Jr. 2666 Hatton Dr.
William A. Monetta, Holly
Gary R. Moore, Clarkston
John M. Musik, Walled Lake
Lovis Pinkard, 486 S. Saginaw
Thomas W. Ragatz, Drayton Plains
Junior Easton Ray, 30 Front
George C. Soloman, 454 Auburn
Duane C. Sprague, Orsonville
Kenneth W. Sproule, Birmingham
Floyd F. Williams, Drayton Plains

Those ordered to furnish financial responsibility for drunk driving were Eddie Campbell, 211 Bassett; Howard Gordon, 1303 Collier; Guy P. Griffith, Birmingham, and James O. Wheatley, 86 S. Roselawn.

★ ★ ★

The following have had their licenses revoked for driving while their licenses were suspended: John R. Christenson, Birmingham; Richard G. Powell, 675 Scottwood. John E. Hendrix of 520 Linda Vista was also ordered to furnish financial responsibility for unsatisfied judgment.

Siamese Twin Girls Reported Doing Well

PHILADELPHIA (AP) — Children's Hospital reported today that 10-day-old Siamese twin girls separated by rare surgery are both doing well.

The children, Patricia and Pamela Schatz of Carle Place, Long Island, N.Y., were operated on Saturday. During the operation, Patricia's heart stopped and was massaged back into action by a surgeon.

The twins were joined at the pelvis but are described as normal in other respects. Patricia also suffers from a congenital heart lesion and is what is called a "blue baby."

The children were born to Mr. and Mrs. John Schatz in Mercy Hospital, Rockville Centre, Long Island. They weighed a total of 14 pounds at birth.

4th French Quintuplet Dies After 5-Day Fight

TOULON, France (AP) — Roland, last but one of the Christofle quintuplets, died about 4 a.m. today after a five-day fight for his life.

Doctors would make no prediction about the chances of survival for the remaining baby, Michele.

The five babies were born Wednesday, three months prematurely, to Mrs. Camille Christofle, wife of a social security official. A boy and two girls died within 12 hours.

Indonesia has the greatest number of Moslems in the world.

Tonite & Tuesday Sale
FLASHLIGHTS
—Hunter's Special—
MAIN FLOOR BARGAINS

2 Cell All Metal
FLASH-LIGHT
$1.00 Value
24¢



Fixed focus throws 500 foot beam. All metal belt loop. Batteries extra.



3-COLOR FLASHLIGHTS
GIVES POWERFUL WHITE RED GREEN BEAM
2-CELL
98c Value
47¢
3 colors: red, white and green. Powerful 2-cell all metal flashlight. Batteries extra.

Fixed Focus Throws 1500 Foot Beam
5-CELL
Flashlight
$1.95 Value
88¢



Ideal for emergency use—chrome casing—throws powerful 1500 foot beam. Batteries extra.



Safe-Lite Jr. Size
Electric LANTERN
$1.00 Value
2-bulbs, with red flasher bulb on top. Batteries extra.
69¢

3-WAY ACTION
FLASHER Lantern
$2.50 Value
2-bulb, blinker lite on top, focusing lite in front. No handle. Batteries extra.
169
With Handle and Base . . $2.29

Leakproof
USALITE Batteries
Reg. 20c
10¢



Heavy duty, leakproof batteries by USALITE. Limit—5 to a customer.

SIMMS BROTHERS
98 N. Saginaw —Main Floor

SIMMS PHOTO NEEDS SPECIALS!



Imported 'OPLEN II'
Slide Viewer
LIGHTED with BATTERIES
$7.95 Value
595
For 2x2 slides—see 'em TV style for 3 or more persons. Styled as shown. Complete with batteries.



With CARRY CASE
Folding Style
4-LAMP
Bar-Lite and Bulbs
$13.00 Value
987
UL approved barlite with handy storage and carrying case. Folding bar with four GE flood bulbs. $1 holds in layaway.

SIMMS BROTHERS
98 N. Saginaw —Main Floor

Tonight & Tuesday
SUPER-SPECIAL!



FULL 2 POUND
FRUIT CAKES
$1.50 Value
89¢
Imagine a full 2-pound fruit cake at this low price! Chock full of nuts, fruit, rum and butter. In colorful metal container.

SIMMS BROTHERS
98 N. Saginaw —Main Floor

"ON-A-DOOR" MIRRORS



Large 12x48 INCH SIZE
Regular $3.95
TONITE & TUESDAY
244
★ Walnut Frame ★ Full Length
Suitable in bathroom, bedroom, hallway or closet door. Easy to hang yourself with clips and screws. Limit 2.

SIMMS BROTHERS
—2nd Floor

WHY PAY MORE Than Simms Every-Day Low Prices?
SUPER-SIZE Lifetime
PHOTO PRINTS
4¢
Compare These Features:
★ PRICE & QUALITY
★ DECKLED EDGES
★ DATE OF SNAP
★ SHARP CONTRAST
★ LIFETIME FADEPROOF



Compare the price and quality anywhere in town — you'll do better at Simms. Come and see!

98 North Saginaw SIMMS BROTHERS —Main Floor

Now! "Joint-Conditioning" Vitamin "C" added to Doctors' Proved Ingredients Gives
FAST, LONGER LASTING RELIEF from PAIN of
ARTHRITIS
and Rheumatic-Like Aches!



Now sleep all night, work all day in comfort by taking PRUVO as directed. PRUVO'S double action pain-relieving formula works two ways: (1) Goes right to the trouble spot for prompt PAIN relief. (2) Vitamin "C", proved effective in maintaining elasticity of connecting bone tissues and joints, promotes longer-lasting benefits. Won't upset stomach. No habit forming drugs. Hospital-tested safe for those with heart condition, diabetes or high blood pressure. Don't wait and suffer! Try PRUVO and feel the difference! Only $2.75 for 150 tablets. Ask your druggist for PRUVO for temporary relief. If pain persists see your doctor.

PRUVO



Guaranteed! Must give longer relief or money refunded.

SIMMS—98 N. Saginaw—Main Floor

SPECIAL PURCHASE — Tonite and Tuesday
MAGAZINE RACKS
Regular $1.00 Value
69¢
Holds magazines, newspapers neat and orderly. All metal, brass finished. Rubber tip legs.



SIMMS BROTHERS
HOUSEWARES —2nd Floor

Children's & Girls' Tonite & Tuesday Sale!
MAIN FLOOR SPECIALS

Washable Combed COTTON—
Children's Polo Shirts
$1.00 Value
69¢



Long sleeve polo shirts with knit wristlet and neckband. Washable — retains its shape. Comes in assorted color stripes. Sizes 3 to 14.



INFANTS' 9 to 24 Months
Shirt and Pant Set
Matched CORDUROY & FLANNEL
$2.49 Value
198
Long sleeve flannel shirt trimmed with corduroy — corduroy pants lined with flannel. Gripper crotch, bib style. Fully washable. Solid color pants with plaid and striped shirts.



Choice of 2 Styles
Girls' Rain Coats
$4.00 Value
349
Sizes 4 to 6x and 7 to 14
Trench coat or detachable hood style—button front, two-way pockets, belted or loose wearing. Water-repellent, rubber lined fabric. Choice of solid colors or fancy plaids.



Sanforized 'BLUE-DENIM'
Girls' Lined Jeans
Sizes 2 to 6x: 2.39
Sizes 7 to 14: 2.89
Fully lined, side zipper, reinforced at strain points. Washable blue denim with assorted color plaids lining.

—Main Floor
98 N. Saginaw
SIMMS BROTHERS

TONIGHT and TUESDAY ONLY SALE!
BARGAIN BASEMENT
RAYON NYLON Indian Blankets



$2.49 Value
54x72 INCHES
177
$2.98 Value 64 x 76 Inch.... 1.99
Rayon nylon blends in assorted colors. Authentic Indian novelty designs. Sturdy hemmed edges. No limit.

Non-Skid Backing TWEED VISCOSE
24x72" Runner
Regular $3.98 Value
277



Runner rug in assortment of colors. Washable TWEED VISCOSE with heavy non-skid backing. Large 24x72-inch size.



Hi-Lo VISCOSE RAYON
4 x 6 FOOT
Loop Rugs
Regular 12.98 Value
544
First quality Viscose rugs in assorted colors. Non-skid back. Washable in hi-lo design.

98 North Saginaw SIMMS BROTHERS —Bargain Basement

Why Pay More? What for — Simms Has Bargains Galore — Tonight and Tuesday
2nd FLOOR SPECIALS
Genuine PORCELAIN TOP

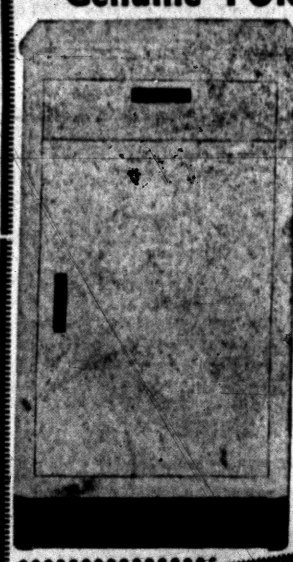

Cabinet
with Built-In CUTLERY DRAWER
Original $18.95
1077
★ Exactly as Pictured
★ Full 36-Inches High, 20" Wide, 16" Deep.
One door cabinet with cutlery drawer. Two shelf spaces. White enamel finish. Slight freight dents and scratches.



15x22" ALL RUBBER 'Welcome' Door Mat
Flexible rubber fingers really gets shoes clean of mud and dirt in a hurry. 'Welcome' inlaid on the rubber. Black colors only.
97¢

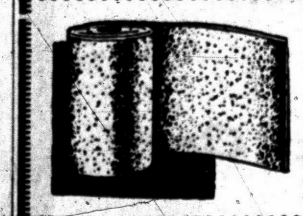

36 Inches Wide
Rubber Runner
Per Running Foot
Ribbed rubber runner mat in full 36-inch widths. Black.
69¢



Post Office Approved
Aluminum Rural MAIL BOX
Regular $4.00 Value
Weather-resistant aluminum mail box with signal side arm.
288



1st Quality—HARDWOOD
Toilet Seat
With CHROME FITTINGS
$5.95 Value
377
Durable white enamel hardwood seat with cover and rustproof fittings. Easy to install yourself.

98 North Saginaw Street SIMMS BROTHERS Hardware —2nd Floor

Open Tonite 'til 10 P. M.
Always Ample Space for 1st of Week Shoppers
Save both time and money . . . here at Simms you usually find everything you want priced less than you expect to pay.

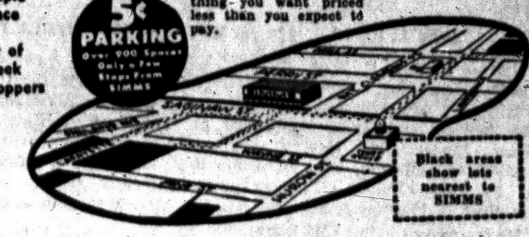

CLIP THESE COUPONS—Bring 'em With You!
All Items Specially Priced TONITE & TUESDAY
Another adv.-full of 'COUPON SPECIALS' that offer worthwhile savings. None sold at these prices without these coupons.

VALUABLE COUPON
Factory Sealed Can—Full Strength
"Crest" Anti-Freeze
Regular $1.19 Gallon
Methanol base, anti-rust inhibitor. Full gallon, sealed can. (LIMIT—3).
68¢
AUTO NEEDS—2nd Floor

VALUABLE COUPON
Super-X or Remington Express
Shot Gun Shells
12, 16 or 20 Gauges
Reg. $3.45 to $2.95 list. Heavy load, all shot sizes. (LIMIT—2 boxes.)
$2.59
SPORTS DEPT. — 2nd Floor

VALUABLE COUPON
Stainless Steel Blade—Hollow Ground
3-Pc. Carving Sets
Original $2.95
Long tine fork, carving knife and sharpening steel. Gift boxed.
78¢
HOUSEWARES — 2nd Floor

VALUABLE COUPON
Double or Single Edge Styles
"Pal" Razor Blades
49c Pkg. of 20
Fit either Gillette or Gem model safety razors. Guaranteed perfect. (LIMIT—3 pkgs.)
37¢
DRUGS —Main Floor

VALUABLE COUPON
Save $1.71 on Famous Brand
Nutri-Tonic Permanent
With 2 Refills
$4 VALUE — choice of regular, super or gentle. (LIMIT—2.)
229
COSMETICS —Main Floor

VALUABLE COUPON
$1 Flash Computer Pencil and
Press '25' Flash Bulbs
$2.68 Value — 12 Bulbs
Pack of 12 genuine SYLVANIA Photo Flash BULBS with $1 automatic pencil. (LIMIT—1.)
94¢
CAMERAS — Main Floor

VALUABLE COUPON
Bath Towel—Hand Towel—Wash Cloth
3-Pc. "Cannon" Sets
$1.00 Value
20x40" bath towel, 15x25" hand towel with matching wash cloth. White only. (LIMIT—1 set.)
66¢
DOMESTICS — Basement

VALUABLE COUPON
Trigger Action Control
Ice Cream Scoops
$1.00 Value
Ideal for mashed potatoes, too. Exactly as pictured.
50¢
KITCHENWARES — 2nd Floor

VALUABLE COUPON
Flexible Simu-Leather Cover
"King James" Bible
$3.00 Value
Clear bold print, red letter edition, maps, etc. 8¼ x 5½-inch. (LIMIT 2.)
159
Bring This Adv. With You Tonite or Tuesday

SIMMS BROTHERS
98 N. Saginaw St. —Pontiac's Bargain Store

Deaths in Pontiac and Nearby Areas

ROY L. KENT

Service for Roy L. Kent, 70, of 516 Peninsular Dr., Columbiaville, will be at 2 p.m. Wednesday from the Bowles and Sons Funeral Home, Linden. The Rev. John Ambler will officiate, with burial in Fairview Cemetery, Linden. Mr. Kent died Sunday at his home.

He is survived by his wife Ruby; three daughters, Mrs. Dorothy Boomer and Mrs. Margaret Sherman, both of Pontiac, and Evelyn Kent at home; four sons, Roy and Donald Kent of Flint and Reginold Spraker of Flint and Frank Spraker of Pontiac; 18 grandchildren and a sister, Mrs. John Fegan of Prescott.

CHERYL L. COLE

OXFORD — Service for Cheryl L. Cole, 5 month old daughter of Mr. and Mrs. Carl Cole of 3650 Lakeville Rd., will be at 2 p.m. today, at Bossardet-Mabley Funeral Chapel here. Burial will be in Oxford Cemetery. Cheryl died Friday at her home.

Surviving besides her parents are a sister, Vicky Lynn; and her grandparents, Mr. and Mrs. Clarence Nank of Lake Orion and Hollis Cole of Oxford and Mrs. Mary Maxfield of Haley.

STUART ROBERT GREGG

OXFORD — Service for Stuart Robert Gregg, 76, of 58½ West Burdick St. here, will be at 2 p.m. Thursday from Flumerfelt Funeral Home, with the Rev. Fred Clark officiating. Burial will be in Oxford Cemetery. Mr. Gregg, 20-year resident of Oakland County, died today in Mt. Carmel Mercy Hospital, Detroit.

A telegrapher for New York Central Railway for 59 years, he had been wire chief in the Detroit office. Mr. Gregg is survived by his son, James H. Gregg of Oxford and one brother, Howard G. Gregg of Detroit.

MRS. MARTIN HINCKLEY

WALLED LAKE — Service for Mrs. Martin (Una) Hinckley, 37, of 923 LeMay St., will be at 9 a.m. Church. Burial will be in Holy Sepulchre Cemetery, with the Rev. John Foley officiating. Recitation of the Rosary will be at 8 p.m. Funeral Home here. Mrs. Hinckley died yesterday at her home.

She is survived by her husband; two sons, William who is in the U. S. air force and Michael at home; three daughters, Mary Jo, Kathleen J. and Ruth Ann, all at home; three sisters, Mrs. Alex Johnson of Novi, Mrs. C. Webster of Lincoln Park and Mrs. Peter Rausch of Ohio.

MRS. ANDREW MCQUILTON

LAKE ORION — Service for Mrs. Andrew (Alpha Dean) McQuilton, 65, 124 Detroit Blvd., will be at 11 a.m. Wednesday from Allen's Funeral Home here with the Rev. Albert Johns officiating. Interment will be at zwhite Chapel, Mrs. McQuilton died Sunday.

A resident of Oakland County for 25 years, she is survived by her husband; a son, William Henwood of Norfolk, Va.; two grandchildren; two brothers and two sisters.

PATRICIA RUFT

CLARKSTON — Service for Patricia Ruft, 3, daughter of Mr. and Mrs. Raymond Ruft of 6421 Cramlane will be at 2 p. m. Tuesday from Sharpe Funeral Home. Burial will be in Lakeview cemetery with the Rev. Paul Vanaman officiating. Patricia died yesterday at St. Joseph Mercy Hospital, Pontiac.

She is survived by her parents, three brothers, Raymond, Robert and Dennis; three sisters, Charlene, Sandra and Sheila and her grandparents, Mr. and Mrs. Alvin Ruft of Pontiac and Gerald Sawyer of Clarkston.

CHARLES A. SCHWEITZER

ALMONT — Service for Charles A. Schweitzer, 67, was held Thursday, in the Congregational Church, Almont. Mr. Schweitzer died Monday in a Flint hospital. Interment was in Hough Cemetery.

Mr. Schweitzer was the owner of the Schweitzer Coving Co. His invention a prefabricated ceiling cove, for use in the building industry, is now being manufactured at the Stone street building here, which Mr. and Mrs. Schweitzer purchased in January, 1957.

He is survived by his wife, Gertrude; two sisters, Mrs. Lillian Badge, Detroit, and Mrs. Minnie Thompson of Howell.

PHYLLIS M. SHIEL

AUBURN HEIGHTS — Service for Phyllis Mae Shiel, infant daughter of Mr. and Mrs. Donald L. Shiel of 3048 York St., was to be at 2 p.m. today at Roseland Park Cemetery, with the Rev. J. Harvey McCann officiating. The baby was dead at birth yesterday in St. Joseph Mercy Hospital.

She is survived by her parents; two sisters and a brother, Sandra Kathleen, Virginia D. and Michael D; her grandparents, Mr. and Mrs. Frank Coleman of Pontiac, Mrs. Earl Burl of Pontiac and Douglas Shiel of Oxford, and her great-grandmothers, Mrs. Andrew Shiel of Auburn Heights and Mrs. Alice Brandon.

MRS. RUTH SOULE

LAPEER—Mrs. Ruth Soule, 82, 917 Park St., died Friday at Lapeer County General Hospital. A prayer service was held at 1:30 P.M. Saturday at the Baird Funeral Home and her body was sent to Minneapolis, Minn, where funeral services will be held Tuesday at 2 p.m. at the Welander-Quist Funeral Home. Burial will be made in Lakewood Cemetery, Minn.

Surviving are two daughters, Mrs. Thomas Osmer, Lapeer, with whom she has lived for the past 17 years, Mrs. Dorothy VanNuys, Portland, Ore; one grandson, two brothers and one sister, H. C. Chambers of Portland, Ore., H. D. Chambers, Minneapolis, Minn., and Louise Chambers of Portland, Ore.

Auto Designer Baskerville Dies

Designer of Maxwell Dead at 70; Funeral to Be Tuesday

LAKE ORION — The man who is credited with designing the first two-door model of the old Maxwell automobile, Dean Ellis Baskerville, of 108 North Washingston St., here, died in Pontiac General Hospital Saturday. He was 70.

Service for Mr. Baskerville, automotive engineer who previously was chief body engineer for Dodge and Chrysler, will be at 2 p.m., Tuesday in Allen's Funeral Home, Lake Orion.

The Rev. Albert B. Johns will officiate, and Masonic graveside service at East Lawn Cemetery will be under the auspices of Palestine Lodge 357, F&AM, Detroit.

★ ★ ★

Mr. Baskerville, graduate of Wittenberg College at Springfield, Ohio, was a lifetime member of Palestine Lodge 357, also of Palestine Chapter 159; he was a member of the Royal Arch Masons, Alumni Club of Wittenberg College and of Alpha Tau Omega Fraternity.

He is survived by his wife, Vera L. and a daughter, Mrs. Robert Greene of Detroit.

Rural mail delivery service in the U. S. began in 1896.

Howard L. Norton of Mason Dies

Howard L. Norton, 58, of 1063 N. College, Mason, died suddenly of heart failure in Mason yesterday.

For the past eight years, he has been the Pontiac dealer in Mason. Before this, he was the zone manager for Pontiac Motors in Pontiac for 25 years. Mason is a member of the First Methodist Church.

Surviving besides his wife Ruth M. Fuller of Mason, is a daughter, Mrs. Gloria Colby of Pontiac, a son, Mr. Robert Norton of Mason, and two sisters, Mrs. Iva Crisswell of Coldwater and Mrs. Pearl Olmstead of Bronson.

Service will be held at 2 p.m., Wednesday at the Ball-Dunn Funeral Home in Mason, with Rev. Raymond Norton officiating. Burial will be at Maple Grove Cemetery, Mason.

Burdette Ashley, 50, State Newsman Dies

LANSING (AP)—Burdette B. Ashley, widely known Michigan newspaperman and former Associated Press correspondent at Grand Rapids, died in St. Lawrence Hospital today. He was 50.

After 28 years in news work, Ashley joined the Michigan State University public relations staff early this year, and was with MSU at the time of his death.

He graduated from Michigan State in 1929 and took a job on the Big Rapids Pioneer in his home town. He stayed on the Pioneer nine years, serving as city editor.

Ashley served five years in the U.S. Army during World War II, emerging as a major in 1946.

In that year, he joined the Associated Press at Grand Rapids. He resigned in 1954 to become Capitol correspondent for Federated Publications, Inc.

$6,000 Fire Strikes Pontiac Home, Garage

A fire started in the garage and spread to the roof, attic and upper story of the James Carter Jr. home at 51 Hovey St. Saturday evening.

Pontiac firemen battled the blaze for more than two hours before extinguishing it. Damages to the building are estimated at $4,000 while contents suffered $2,000 damages.

IT'S Bargain TIME AT YOUR Pontiac DEALERS

In the first 10 days of October more than 10,000 smart buyers will get a BARGAIN on . . .

America's Number (1) Road Car!

NOW SELLING FIRST IN ITS PRICE CLASS IN MANY STATES!

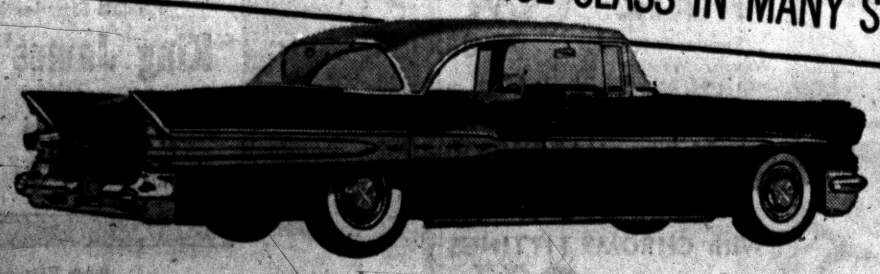

Trading's Terrific Right Now

2nd Big Week of Values

A&P's 98th Anniversary Sale!

YOUR GUARANTEE OF QUALITY A&P

Delicious and Economical!

16 TO 22 POUND OVEN-READY TURKEYS LB. 35c

Cut From Fully Matured Beef!

FAMOUS "SUPER-RIGHT"

BEEF STEAKS

Selected for Superb Taste

Round Steaks LB. 79c

Sirloin Steaks LB. 89c

Porterhouse LB. 99c

SPECIAL Mon. and Tues. Only

"Super-Right" Ground Beef

PREPARED FRESH MANY TIMES EVERY DAY

LB. 39c

SAVE AT A&P ON MICHIGAN U. S. No. 1

Potatoes 48 LB. BAG 1.29

McIntosh Apples SWEET JUICY EATING APPLES .... 6 LB. BAG 55c

Seedless Grapefruit FLORIDA 70-80 SIZE ... 3 FOR 29c

Salad Dressing

FAMOUS ANN PAGE QUALITY QT. JAR 39c

Fruit Cocktail SULTANA ..... 3 30-OZ. CANS 95c

A&P Sauerkraut OUR FINEST QUALITY ..... 2 29-OZ. CANS 29c

A&P Grapefruit SECTIONS ..... 3 16-OZ. CANS 49c

Crushed Pineapple A&P OUR FINEST QUALITY 4 20-OZ. CANS 89c

YOUR CHOICE—PLAIN, SUGARED OR CINNAMON

DONUTS JANE PARKER DOZ. 19c

Golden Raisin Pies JANE PARKER ..... EACH 39c

MILD AND MELLOW Eight O'Clock COFFEE .... 1-LB. BAG 73c

WISCONSIN MILD Cheddar Cheese ..... Lb. 49c

SUNNYBROOK GRADE "A"—MEDIUM SIZE Fresh Eggs DOZ. IN CTN. 51c

All Prices Effective Thru Tues., Oct. 8th.

COME SEE . . . YOU'LL SAVE AT A&P

AMERICA'S FOREMOST FOOD RETAILER . . . SINCE 1859

A&P Super Markets

THE GREAT ATLANTIC & PACIFIC TEA COMPANY

ROOFING
HOT SPRAY METHOD
FLAT ROOFS
Applied at 250 degrees F. — HOT SPRAY ASSURES PERFECT PENETRATION AND ADHESION. Will not check or crack under any weather conditions.



50% SAVINGS
Guaranteed on Any Roof Job
Old Roofs Made Better Than New
5 Year Unconditional Guarantee
Commercial Repair Service — Flat Roofs Our Specialty
"We Stop Any Leak—No Roof Too Large or Too Small"
FE 5-7387
Sheldon Roof Spraying Co.
COMMERCIAL—INDUSTRIAL—RESIDENTIAL—APARTMENT

NATO Fleet Prepares

Arctic Ship Drills for Atom Attack

ABOARD U.S. CARRIER FORRESTAL (AP)—Ships in the NATO fleet, on a training maneuver north of the Arctic Circle, have been holding daily practices to show crews how an actual atomic attack might develop.

★ ★ ★

Sometimes the drill was based on assumption of an airburst of a nuclear bomb above the fleet, sometimes with the idea that an enemy had detonated a bomb beneath the surface to shatter hulls with the shock wave and envelope the fleet in the radioactive mist called "base surge."

★ ★ ★

Aboard the Forrestal, this is what the drill was like:

Three sharp, piercing, beeping notes on the loudspeakers throughout the ship. The voice of a talker, "atomic attack probable." The scurry of feet racing to position in general quarters; the metallic slamming of doors and hatches, dogged down securely to divide the ship into watertight and airtight compartments.

The familiar background noise of the ventilating system, the pumps, the steam catapult machinery cuts off abruptly. Silence—and waiting—pervade the ship in all its many decks and compartments.

★ ★ ★

The talker, from his place deep down at control center near the bottom of the ship, speaks again:

"Atomic attack imminent."

More silence, more waiting. Then the voice again:

"Subsurface burst at 12,000 yards! Flex your knees! Hit the deck!"

You flex your knees to soften the hammerlike shock of the blast transmitted through water into the hulls of ships, a shock which can be felt even on observer ships nine miles away. Personnel aboard target ships could be thrown up against the overhead or into bulkheads and injured or killed, even though the ship itself eventually escaped destruction.

★ ★ ★

"Secure gas tight envelope." "All openings to the outside of the hull are sealed tightly, to prevent contamination drifting in. The air in the ship is recirculated, but no fresh air is drawn in.

"Base surge expected to engulf this ship in about five minutes."

Another interval of silence, then:

★ ★ ★

"This ship is engulfed in base surge."

More orders:

"Damage control parties check all spaces for fire or flooding." "monitor teams make additional survey for contamination; all hands stand clear of salt water lines; do not drink fresh water."

Through a passageway, a monitor team hurries, the men dressed in white contamination proof suits, wearing masks to filter out radioactive particles, carrying Geiger counters.

★ ★ ★

The results of their surveys begin coming in—"175 roentgens per hour at 03-71 2-1" (a position on the ship expressed by frame number, deck number and passageway number.)

"At plus 17 minutes, 200 roentgens on flight deck, 125 roentgens on hangar deck." The roentgen is a measurement of the intensity-time radiation. The measurements given here would be fatal dosages if personnel were exposed for any more than a brief time.

In theory—though not in practice because of the corrosive effect of salt water on the aluminum skins of aircraft—the entire external surface of the Forrestal would be flushed off with sea water pumped through an elaborate spray system, to cleanse the ship of contamination.

Ike Stays on Farm to Play More Golf

GETTYSBURG, Pa. (AP) — President Eisenhower extended a weekend stay at his farm home today in the hope of getting in another round of golf.

Eisenhower had no scheduled engagements at the White House in Washington, and indications were he would not return there until late in the day.

Cold weather and heavily overcast skies kept Eisenhower indoors yesterday after 18 holes of golf both Friday and Saturday at the Gettysburg Country Club.

He played both days with George E. Allen, Washington businessman who has a farm near the Eisenhower place.

Mrs. Eisenhower is at the farm with the President. This is the First Lady's first visit since she underwent surgery Aug. 6.

Lansing Editor Heads University Press Club

ANN ARBOR (AP) — Kenneth R. West, managing editor of the Lansing State Journal, Saturday was elected president of the University Press Club of Michigan. He succeeds George C. Mather, editor of the Albion Evening Record.

Meredith Clark, publisher of the Vicksburg Commercial, was named first vice president and Arthur P. Gallagher, editor of the Ann Arbor News, was elected second vice president.

Swap Treaty Papers

SEOUL (AP)—The United States and South Korea today exchanged instruments of ratification of the friendship, commerce and navigation treaty they signed last Nov. 28. The treaty goes into force one month from today.

Pan-Redi Fryers 25c lb.

BAZLEY CASH MARKET

TENDER SLICED BEEF LIVER 29c lb.

KOSHER STYLE CORNED BEEF 39c lb.

TENDER, JUICY PORTERHOUSE STEAKS 79c lb.



LEAN, MEATY SPARE RIBS 35¢ Lb.



TENDER, JUICY SIRLOIN STKS. 65¢ Lb.

SNO-WHITE VEAL SHLDR. STKS. Lb. 39¢

SNO-WHITE VEAL RUMP ROAST Lb. 39¢

THIS VALUABLE COUPON ENTITLES THE BEARER TO A 1-LB. LIMIT FRESH SLICED PORK LIVER GOOD TUES. and WED. 10c lb. WITH MEAT PURCHASE

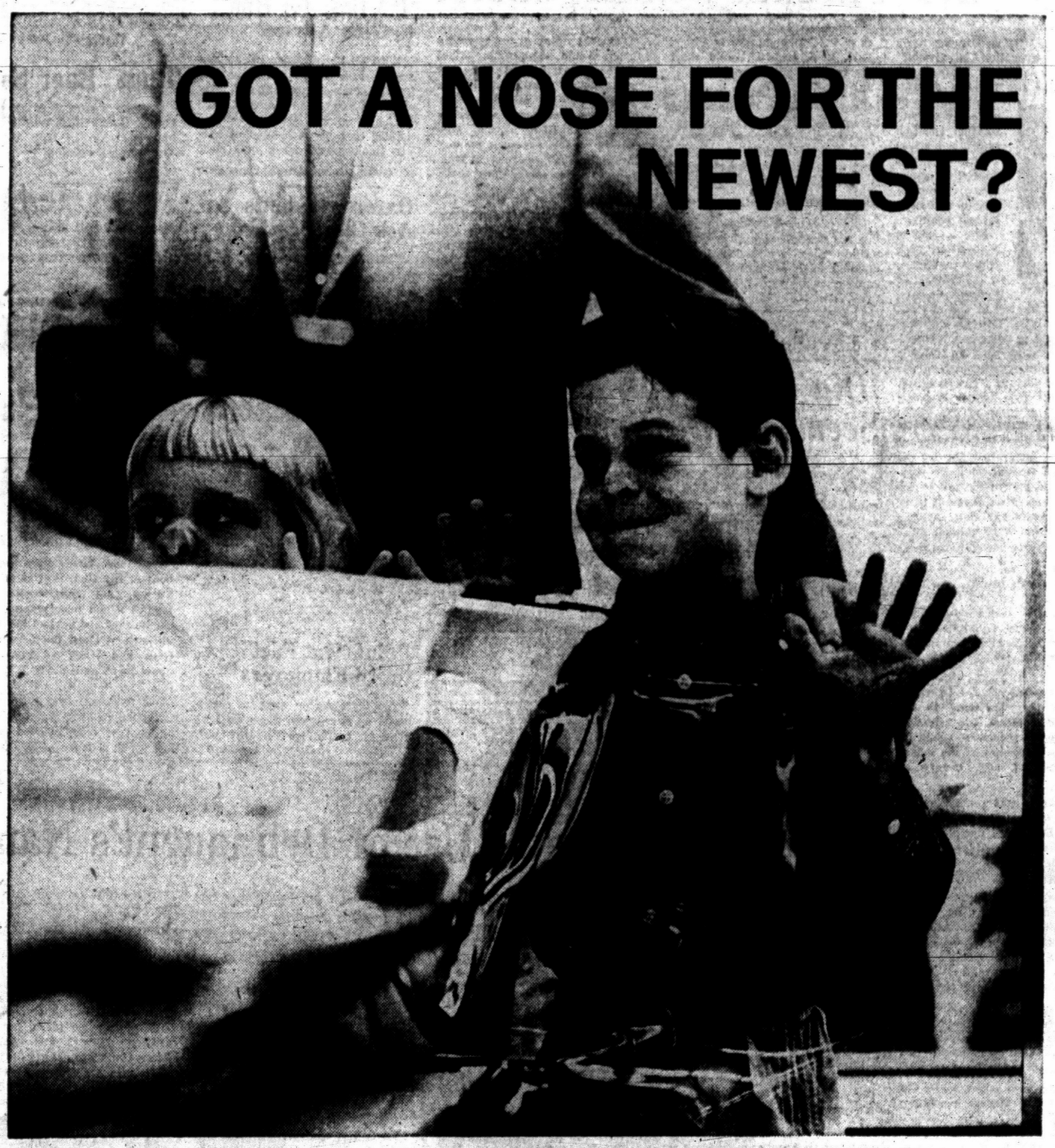

Then you'll be drawn in a bee-line to the cars of The *Forward* Look for '58. In both looks and performance they're excitingly "the newest of the new!"

When they make their debut you'll *see* what's new from grille treatment to glamorous taillights . . . in new colors for lithe, low exteriors, new decorator-designed fabrics and spaciousness inside. Nothing, in fact, is newer than The *Forward* Look!

When you first take the wheel, you'll *feel* the new performance that puts Advance Design so far ahead. The Torsion-Aire Ride—the only completely controlled suspension system—and at no extra cost—sets a new standard of comfort control. It rides you level, jounce-free, without dip, come corner, rut or sudden stop. There'll be new engines in new ranges of torque—smoother, quieter and more economical. You'll feel new security with safer, surer Total-Contact brakes. You'll find a new "feel of the road" with new Constant-Control power steering that works full-time. And only *your* fingers can control the Pushbutton Torqueflite panel—safely on the *left*—away from children's hands.

So new, so many ways, The *Forward* Look cars for '58 will give your eyes a feast and give your heart a lift! Look at *all* that's new for you—at your dealer's soon.

COMING YOUR WAY SOON! SEE THEM AT YOUR NEARBY DEALER'S

FOR '58, MORE THAN EVER, THE *FORWARD* LOOK IS THE ADVANCE DESIGN

Don't miss TV's number one dramatic hour "CLIMAX"—"Live" from Hollywood; new show, star casts each Thursday, 7:30 PM, Channel 2

CHRYSLER CORPORATION

PLYMOUTH • DODGE • DE SOTO • CHRYSLER • IMPERIAL

check your home for FIRE HAZARDS
FIRE PREVENTION WEEK
OCT. 6th - 12th

YOUR Insurance Independent Agent

See or Call
MAYNARD JOHNSON
GENERAL INSURANCE
807 Community National Bank
Phone FE 4-4523

Waite's is tops

Shop Tonight 'til 9



For a young and exciting figure . . .



Underneath it all . . . a Vassarette.

Let Waite's 3 long-experienced corsetieres fit you!

Vassarette
Girdles and Panty Girdles

You've never known such ease and comfort . . . nor enjoyed such "look-twice" contour! With the exclusive crocheted knitted crotch and free-action leg band. Firming panels to flatter your figure.

Pantie girdle No. 17 . . . $5.95. Panel front. Matching girdle No. 19 . . . $5.95. Girdle No. 35, paneled front and back . . . $7.95. Matching pantie girdle No. 37 . . . $7.95. All styles in white and colors and in cool, Bon-Lon® yarn. Pow-Aire® fabric. In sizes Small, Medium and Large.

See our complete selection of comfortable Vassarettes

Charge Yours at Waite's . . . Second Floor

Waite's

The Gathering o' the clans . . .

Authentic Miniature Tartan Plaids

in 3 clan tartans!

3.99

Sizes 12 to 20 and 14½ to 24½

You'll love this authentic tartan plaid zip front cotton classic! Choose miniature tartans from the Fraser, Duncan or Rob Roy clans. All completely washable . . . all have the action back and gold buttoned action sleeves for complete freedom of movement. Hurry in or phone FE 4-2511 now!

Charge Yours at Waite's
—Third Floor—

Use one of Waite's easy credit plans today!



Princess Peggy
Newest Fashions Guaranteed in Every Way
Our 50th Anniversary

THE PONTIAC PRESS

HAROLD A. FITZGERALD
President and Publisher

Editorial Page

MONDAY, OCTOBER 7, 1957

MEMBER OF THE ASSOCIATED PRESS

Russia First With Man-Made "Moon"

A few months ago, The PRESS pointed out that current Russian claims should be taken more seriously than they had been in the past.

For a time, Russia's glib assertions of achievement were just an international guffaw. They lacked sustenance and the elements of truth. But then our channels of observation began to report that the Reds were on the march.

★ ★ ★

It's different today.

They really clicked.

That doesn't mean that Russia has upset any global apple carts or struck terror to the hearts of other nations with her "moon." However, in the light of this artificial satellite the world must concede that Russia is "on the ball" in scientific circles and her laboratories have accomplished some marvelous results.

She has a tremendous "first."

It was a long time coming.

But it's here.

★ ★ ★

In everything else, Russia trailed; she always remained a distant and dismal second to the U.S.A. But now she scores a victory. Her "man-made moon" is a record breaking event and something the world will universally acclaim as a geophysical victory.

Perhaps this is a good thing. It may leave us less complacent and more eager to bend to the tasks ahead. It may provide the necessary catalyst leading to redoubled energies in that and other directions.

★ ★ ★

This nation dislikes to get beaten at anything, but no one wins all the time. Here's a global race and battle and we've lost. And yes, our golf team dropped the Ryder cup for the first time in 24 years the same day. Apparently, we must clamp a heavier foot on the accelerator in things big and small.

Mongolian Assignment to Test Molotov Skill

When Foreign Minister MOLOTOV was made Ambassador to Outer Mongolia, it seemed to be a good way for KHRUSHCHEV, whose authority he had challenged, to get rid of him without a firing squad.

That move may not have been all it appeared to be. There are many predictions of a coming conflict between Russia and China for domination of the Communist world. Outer Mongolia after 300 years is a link between these two countries and could be a battleground.

★ ★ ★

With an area six times that of Texas and a population of only one million, it was a closed country until 1945 with the defeat of Japan. Visitors were not welcome and very little news leaked out except from the one party Russian style government. Diplomatic relations now have been established with India, Burma and Indonesia.

Forty years ago the capital city of Ulan Bator consisted of a Buddha palace, a lamasery, 4 temple, a two story Czarist consulate and wooden shacks. A Russian reporting to his government at that time said there was no industry, no education and no agriculture.

★ ★ ★

All that has changed. Ambassador Molotov will find a city of 100,000, wide streets, white buildings, a central square, museums, an opera and ballet theater, a university, libraries, clinics, sewer system and electric power.

Agriculture is thriving, factories process meat, produce veterinary serums and make cloth, boots and other leather goods. 70,000 Mongolians are now in industry. Oil has been discovered in the Gobi desert. The airport in Ulan Bator is being enlarged to accommodate the Tu 104 airliner from Moscow to Peiping.

★ ★ ★

The popular mood of the moment, according to the London *Times*, is one of passionate nationalism and eagerness for independent contact with the outside world. As the Russians have given modern Mongolia its technology, educational, health and political systems and its Slavic alphabet, it may not be too difficult for the able Mr. MOLOTOV to swing some of that enthusiasm to the disadvantage of Red China.

A STATISTICIAN says a certain beautiful Swedish model has 21,719 freckles. He is probably the only freckle-counting statistician in the whole wide world.

The Man About Town

Only 16 Are Left

Contest Promises an Early Finish; May End Saturday

Argument: On which there are two sides—and usually several corners.

Our football contest, which had 3,814 entries, is rapidly getting down to small numbers. Only 16 survive for the fourth game next Saturday.

When Duke beat Maryland, 14-0, Saturday, 30 of the 59 entries who had survived the first contest were eliminated. They were the 27 who picked Maryland and the 3 who predicted a tie game.

The 29 who picked Duke carried over to Sunday's game between the Detroit Lions and Green Bay Packers, 16 of whom picked the Lions and 13 favored the Packers. The Lions won, 24-14.

The next contest game is Oct. 12, when the 16 survivors divide their predictions as follows: Michigan State, 10; Michigan, 5; tie game, 1.

Today celebrating her ninety-eighth birthday,

Mrs. Marilla Hayward

of 155 North Genesee Ave., refuses to act it. Doing all of her own housework, she's an outstanding exponent of not rusting out. Her son,

Robert Y. Moore,

has been chairman of the Oakland County Board of Auditors around a quarter century.

Survived by 97 direct descendants is

Mrs. Margaret DeGroat

of Lapeer, who died last week.

Noting that a Detroit paper said the castor bean is a "tropical plant,"

Mrs. Arthur Lingemann

of Waterford phones that she has raised them in her garden for many years, as have thousands of others in Michigan. Wonder do they grow in Florida?

Raising the material and rolling his own cigarettes, besides, fuming lustily from his pipe for many years, is

Harvey Huddleson

of Walled Lake, who cultivates a few plants of the "weed" in his garden. This year he has tobacco plants seven feet tall, "each good for a thousand cigarettes or a hundred pipefuls," Harvey tells me that there's more alfalfa hay than tobacco in most of the packaged cigarettes we buy.

Our suburban Rochester has a new village clerk,

Maxine Ross,

whom I've known since away back when she was a mere child, and her dad,

George Ross

became fire chief of Oakland County's largest village 24 years ago, a position he still holds. Congratulations to Maxine and Rochester.

Verbal Orchids to—

Mrs. Marilla Hayward

of 155 North Genesee Ave.; ninety-eighth birthday.

Hans Hoffman

of 349 Auburn Ave.; eightieth birthday.

Mrs. Elisabeth Newman

of Rochester; ninetieth birthday.

THE PONTIAC PRESS

Pontiac 12, Michigan
Trade Mark Daily Except Sunday

Published by THE PONTIAC PRESS COMPANY

RUSSELL BASSETT, Executive Vice President and Advertising Director
JOHN A. RILEY, Assistant Advertising Manager
HOWARD E. FITZGERALD JR., Vice President and Business Manager
EARL M. TERRYWILL, Circulation Manager
JOHN W. FITZGERALD, Secretary and Editor
C. MARSHALL JORDAN, Local Advertising Manager
ROBERT B. TASH, Managing Editor
GEORGE C. DUNCAN, Classified Manager

Entered at Post Office, Pontiac, as second class matter

The Associated Press is entitled exclusively to the use for republication of all local news printed in this newspaper as well as all AP news dispatches.

THE PONTIAC PRESS is delivered by carrier for 40 cents a week; where carrier service is not available by mail in Oakland, Genesee, Livingston, Macomb, Lapeer and Washtenaw Counties it is $12.00 a year; elsewhere in Michigan and all other places in the United States $20.00 a year. All mail subscriptions payable in advance. Phone Pontiac FE 5-3181.

MEMBER OF AUDIT BUREAU OF CIRCULATIONS



"We Can See the Trees Now Without That Old Forest"

David Lawrence Says:

May Give Parents School Choice

WASHINGTON — The big news in the "segregation - integration" controversy is not at Little Rock, but here in the nation's capital.


LAWRENCE

Talk now is of a "compromise" solution though really what is being proposed doesn't require either side to give up its fundamental beliefs.

For it now is realized in high places that mere withdrawal of Federal troops from Arkansas will in and of itself settle very little. The real question is recognized as being much broader—finding some way to stabilize the whole situation throughout the country for several years to come.

The latest plan which is being considered by some of the White House advisers—though it has not yet been broached to the President himself—is being brought to the attention of several Southern leaders through intermediaries to ascertain the reaction. Some of these leaders already say they favor it in principle but want to know more details as to its possible scope.

★ ★ ★

The proposal, briefly, is that a triple system be set up in the public schools based on freedom of choice. There would come into being not only all-Negro schools and all-white schools, but also mixed schools.

Parents would choose in which category they preferred to enroll their children. The selection and decision, therefore, would be by the parents—not by the school authorities of city, county or state.

The father and mother of the children would be the judges of whether they want the psychological benefits of mixed schools or of separate schools.

SPECIFIC ACT

How would the Supreme Court view such a plan? The answer being offered is that the court would then be confronted for the first time with a specific act of Congress which would supersede any previous ruling of the court.

The Fourteenth Amendment itself explicitly gives to Congress alone the power "to enforce" the terms of the amendment "by appropriate legislation."

How, it is also asked, would Congress get the right to legislate in the field of education which is supposed to be the exclusive power of the several states?

★ ★ ★

The answer given is that Congress would in no sense undertake to control or regulate public schools as such, but would merely appropriate money, along with the states, for public school buildings and facilities.

In doing so, Congress could specify that its appropriations could be used for a triple system of school buildings and facilities. This, it is argued, would meet the constitutional question.

In many small communities, of course, the same buildings could be used by all groups but separate classrooms or sections would be maintained for each of the divisions of students in keeping with the system of parental choice.

APPROPRIATION BILLS

Where extra buildings or facilities are needed, appropriation bills would carry the permissive or optional form for states to follow in accordance with the desires of their citizens.

The 1954 ruling of the Supreme Court would remain in effect insofar as it would bar any "state action" that prohibits the establishment of mixed schools. The ruling also would apply, for example, against anyone who exerted undue pressure on any parents in their exercise of freedom of choice under state laws.

The President's advisers realize it may run up against the opposition of extremists on both sides in Congress, but the sponsors are confident it would have a strong public opinion behind it.

(Copyright, 1957)

Dr. William Brady Says:

'Big Threat' of Asian Flu Seems to Be False Alarm

"Please give a series of articles on the Asian flu threat which is causing so much comment. Such articles should be most helpful. (W.E.H.)"

So far it's all "threat" and nothing more to speak of.


DR. BRADY

Discounting the "threat" whipped up by the superfluous "health authorities" who have plenty of time to spend on publicity work, and discounting the promotion of the scare by professional propagandists — the wonderful new vaccine is to cost only "pennies" (66 of 'em per dose!) you know — this so-called Asian flu appears to be mostly false alarm.

In the medical journals, where one looks for reliable evidence, the reports have been singularly unsensational so far.

Now, the health authorities say, "Little protection against the new virus" (that is, the virus that causes Asian influenza) "is gained by vaccination with existing influenza vaccine."

GET IN LINE

So there you are. Better resign yourself to it and get in line for the very latest vaccine, at 66 pennies per dose.

Usual manifestations of influenza — American, Spanish or Asian — are: great weakness, high fever, headache, cough, sore throat and general aches or pains. The illness lasts four or five days. Following the illness, the patient complains of extreme weakness for a week.

The less self-doctoring, the better. Taking pain-killers without resting for an hour after every dose is a foolish practice in any circumstance, in my judgment. If you happen to be coming down with the flu, it is likely to prove disastrous, because every such drug, even aspirin, damages the heart and breaks down or interferes with the red blood corpuscles — whose function is to carry oxygen to all the body cells.

If you even spspect you have flu, yet can't afford or haven't the sense to call the doctor, stay snug and warm in bed for 24 hours and isolate yourself behind a suitable mask — as described in Call H C R I (35c and stamped, self-addressed envelope.)

Abstain from aspirin (acetylsalicylic acid), acetanilid (phenylacetamide, monoacetylaniline), phenacetin (acetphetidin) or the numerous nostrums of which these sense - deadening drugs are the main ingredients; eat what you like when you're hungry; and drink water, fruit juice, soup, tea or milk.

No harm applying oil, salve, liniment, vapor, heat, cold, camphor or other "penetrating" or smelly stuff if such treatment diverts you. But really, now, you don't believe the moon is made of green cheese!

★ ★ ★

Signed letters, not more than one page or 100 words long pertaining to personal health and hygiene, not disease, diagnosis, or treatment, will be answered by Dr. William Brady, if a stamped self-addressed envelope is sent to The Pontiac Press, Pontiac, Michigan.

(Copyright 1957)

The Country Parson



"A strong faith, like a mighty oak, probably once was so fragile a thoughtless person could have easily uprooted it."

Voice of the People

Reader Would Like Action on Stadium, Track Field

Bruno Kearns is so right when he talks about the poor lights at Wisner Stadium. I mentioned this in Voice of the People some time ago, and I also asked about the track field. They have been working on it for over five years and yet we have no Saginaw Valley meet. When are we going to get some action?

T. W.

Letters Still Debate Segregation Issue

I notice our dear President is "saddened" by the uproarious gent in Little Rock. Gracious!

L. G.

★ ★ ★

Troops were sent to Arkansas only after Faubus took it upon himself to disregard the Supreme Court decision that schools should be integrated. Supreme Court judges are supposedly wise, educated and experienced men, qualified to decide such issues. We, the common people, know very little about them other than what we read in the papers and hear on news broadcasts, and we must have faith that such men are doing what they think best for the whole nation.

Troops were first called out by Faubus to prevent integration in contempt of the court decision. If the governor had abided by the decision, all or most of the ensuing violence might have been avoided. The court must be supported when its decisions are so flagrantly disregarded.

Faubus may be doing what he thinks best for Arkansas, but there are 48 states in this Union, and the best interests of all must be served.

W. Schell

'It's Easy for Him to Give Advice'

With all the advance in medical science and research, no one has found a cure for baldness. A psychologist told me to "laugh it off," but his advice soured when I noticed that his own head of hair was thick enough for a rat's nest.

Going, Going, Almost Gone Pete

Oxford Students Ask Clarification

There is a question in the minds of Oxford High students. We did no booing during the game, and we didn't show bad sportsmanship after being beaten. Clarkston students weren't admitted to the dance because it's a school policy that all after-game dances are open to Oxford students only.

We hold closed dances to avoid any misunderstanding between teams and to avoid destruction of property which has occurred in the past by students not from Oxford High.

Poor sportsmanship is a broad topic and since no specific incidents were mentioned in the first letter, we have no way of knowing what it referred to. We don't think we showed poor sportsmanship, and if we did, we'd like to know how.

Five Seniors

Points Out Fact to All Employers

A Mayo doctor says a coffee break is necessary these days. I hope all employers find this out.

Employe

Asks Law to Ban Obscene Objects

FBI director, J. Edgar Hoover, said recently that "an aroused public opinion is needed to combat 'muck merchants' who peddle obscenity to both adults and children." Why can't legislators ban this filth once and for all and see that it's enforced?

Mother

Letters will be condensed when necessary because of lack of space. Full name, address and telephone number of the writer must accompany letters but these will not be published if the writer so requests unless the letter is critical in its nature.

Portraits

By JAMES J. METCALFE

Once a year we have a drive . . . For certain agencies . . . Who help the ones who need our help . . . In our communities . . . And now that time of year is here . . . For us to do our best . . . And with what money we can spare . . . To fill our local Chest . . . No campaign for cash deserves . . . A worthier attention . . . And in our charity sincere . . . We want no special mention . . . So let us make our pledges now . . . As far as we can go . . . And as we can afford it, help . . . The Chest to overflow . . . And let us keep the pledge we make . . . And keep our honor too . . . God will reward and bless us for . . . The charity we do.

(Copyright, 1957)

'Bugs' Baer Says:

If Amon Carter were alive and kicking today Fort Worth would have a team in both leagues. And a third standing by in case of a tie.

When Amon was boosting Fort Worth he wouldn't take no, yes or maybe for an answer. He was a fellow who put up the wallpaper before he took down the scaffolding.

Kentucky, Connecticut and Rhode Island were in the National League as early as 1876. So was Indiana. But where's Texas?

Amon was a fellow who could do anything but make it rain. They should look over his desk again. He must have blueprints somewhere for a baseball park with bases 180 feet apart, two pitching boxes and a seating capacity of 400,000 men or 80,000 hosses.

THOUGHTS FOR TODAY

And thou, Ezra, after the wisdom of thy God, that is in thine hand, set magistrates and judges, which may judge all the people that are beyond the river, all such as know the laws of thy God; and teach ye them that know them not.—Ezra 7:25.

★ ★ ★

True wisdom, that from above, is teachable, moving on toward the goal of completeness through that which it learns.—E. D. Head.

Case Records of a Psychologist:

Debates Use of Delinquent's Name

Editor Ben Maidenburg raises a question that causes arguments among psychiatrists and criminologists, as well as alert newspaper readers of both sexes. Discuss this problem with your own teen-agers. Debate it in high school. And lay it before your church groups, too.

By DR. GEORGE W. CRANE

Case W-313: Ben Maidenburg, versatile executive editor in Akron, Ohio, offers a fascinating debate topic.


DR. CRANE

All of our discerning newspaper editors have also been faced with it for many years, and it is not as simple as some readers may imagine.

"Dr. Crane," Ben Maidenburg began, "If we print the names of juvenile offenders in our newspaper, then some very fine people in the community charge us with not giving youth a break.

"They accuse us of labeling such a teenager unfairly. They argue that we thus prejudice his future chances in life and may actually predispose him to become a permanent criminal type.

"On the other hand, if we omit his name from the newspaper account of the crime, another group of very sincere people will reprimand us for aiding and abetting delinquency by thus shielding young lawbreakers.

★ ★ ★

"Every good newspaper tries to exert a positive, constructive influence on the entire community.

"So could you outline this dilemma confronting us editors in order that readers can see its many aspects?"

Yes, and I am happy that Ben Maidenburg raised the issue, for it is time the general public threshed out all the pros and cons.

★ ★ ★

First of all, please remember that there are various kinds of first offender.

Here's a boy, for instance, who has been spoiled and allowed to be a headstrong imperious dictator of his easy-going parents, even before he enters kindergarten.

He filches money from his mother's purse, and steals the tricycle of the youngster down the block.

Later, when he reaches school, he steals crayons and loots the pockets of coats that hang in the wardrobe.

In high school, he may even break into lockers and take money. But maybe he never gets caught until he finally steals an automobile or breaks into a gas station or tavern with a gun, to rob the cash register

★ ★ ★

When he is listed on the police docket, it may actually be his first official crime, yet he is already a lifelong or "habit" criminal.

Does such an offender deserve the same consideration as the boy named below, who comes from a law-abiding home.

But after a high school ball game, this second boy joins a mob of his classmates to celebrate. They happen to be dominated by a wild young leader who snake dances them down the boulevard and into a candy shop where they grab $500 worth of chocolates and other merchandise.

★ ★ ★

This youth never broke a law before, yet now is a party to a mob's illegal action. Is he as bad as the habit criminal described above?

CRIMES OF PASSION

Certain offenses, too, are regarded as crimes of passion, instead of premeditated wrongdoing.

Thus, a husband who comes home to discover his wife in the arms of another male, may suddenly go berserk and strike the latter. He may even kill the intruder who is disrupting his home.

Courts usually are more lenient with such emotional crimes per-



formed by previously law-abiding folks.

Before we vote on this general issue of whether to print the names of juvenile offenders or hide their identity, we should also realize that some egotistical show-offs gloat over getting their names and pictures in the newspaper, even though they are meanwhile depicted in prison cells.

In their juvenile gang, such notoriety gives them social prestige, so they save such newspaper clippings as eagerly as an actress does her press notices.

Always write to Dr. George W. Crane in care of The Pontiac Press, Pontiac, Michigan, enclosing a long 3c stamped, self-addressed envelope and 20c to cover typing and printing costs when you send for his psychological charts and pamphlets.

(Copyright, 1957)

Junior Editors Quiz on THE DEAD SEA



QUESTION: Is there any life in the Dead Sea?

ANSWER. Palestine's Dead Sea, famous since Biblical days, is actually not a sea at all. It is a 47-mile-long lake, without inlet or outlet. Its brackish waters contain 25 per cent salt, compared with 4 to 6 per cent in ocean waters. In the Middle Ages, strange legends grew up about the Dead Sea. It was said that no birds could fly over it and that its depths contained the remains of the wicked cities of Sodom and Gomorrah. Birds do not fly in any great numbers over the lake because the water is too brackish and salty to support marine life and there is little vegetation around its shores. Fish do live in small, spring-fed lagoons about its shores but are soon killed by the large amounts of chloride and bromide in the water if brought into the main body of the lake. Some living bacilli are found in the mud of the lake, but no animal life of any size.

★ ★ ★

FOR YOU TO DO: Add salt to a shallow bowl of water, wait for it to dissolve, and try floating various small objects that would sink in clear water. People can float easily in the Dead Sea but find the high salt content extremely irritating to the skin. The picture, which you can color, shows a Biblical boy eating lunch by the sea.

'Honesty Market' Sells Fruits Without Clerks

SUNSET BEACH, Calif. (AP) — There is a roadside stand near the Meadowlark Country Club and people in the vicinity have come to know it as "Honesty Market."

The stand has fresh fruits and vegetables. One customer wrote the Long Beach Independent about the operation, saying: "In four years we have never seen a clerk at this market. The prices of all items are marked and in bags and boxes, and you simply drop your money in a box. Today the cars were lined up 10 deep while people shopped."

Bus Drivers Trained

MEXICO CITY (AP) — The traffic department has opened a school for bus drivers aiming to teach them how to be more careful and courteous.

Quebec Names Lengthy

STE. ADELE, Que. (AP) — Municipal Affairs Minister Paul Dozois favors shorter names for communities in Quebec Province For example, he thinks authorities should cut down this one: The Municipality of the Parish of la Visitation de la sainte Vierge de l'Isle du Pads

Lt. Gov. Philip A. Hart of Michigan rides a bicycle four blocks from his home to his office at the Capitol in Lansing every day.

OK to Steal Ladders, but Please Return Daily

ST. VINCENT, Minn. (AP) — The St. Vincent village council ran this notice in the New Era, weekly newspaper at near by Pembina, N. D.:

"To anyone knowing the whereabouts of the ladders from the St. Vincent Fire Hall: Would appreciate having them returned. Anyone using these ladders should return them to the fire hall each evening so in case of fire they can be readily found."

Needs Interpretation

NORMAN, Ola. (AP) — "Let me see that," a Norman father yelped after being informed his wife has requested she be excused from jury duty because of (10) minor children.

He read the note and sighed with relief. His wife had requested she be excused because of the 10th item (minor children) in a list of grounds for excusing jurors.

Modern railway tracks last about 20 average years before they are replaced.

NO MONEY DOWN

FEDERAL'S

OPEN EVERY NIGHT TO 9

Monday through Saturday 9:30 a.m. to 9 p.m.

Save more on famous appliances!

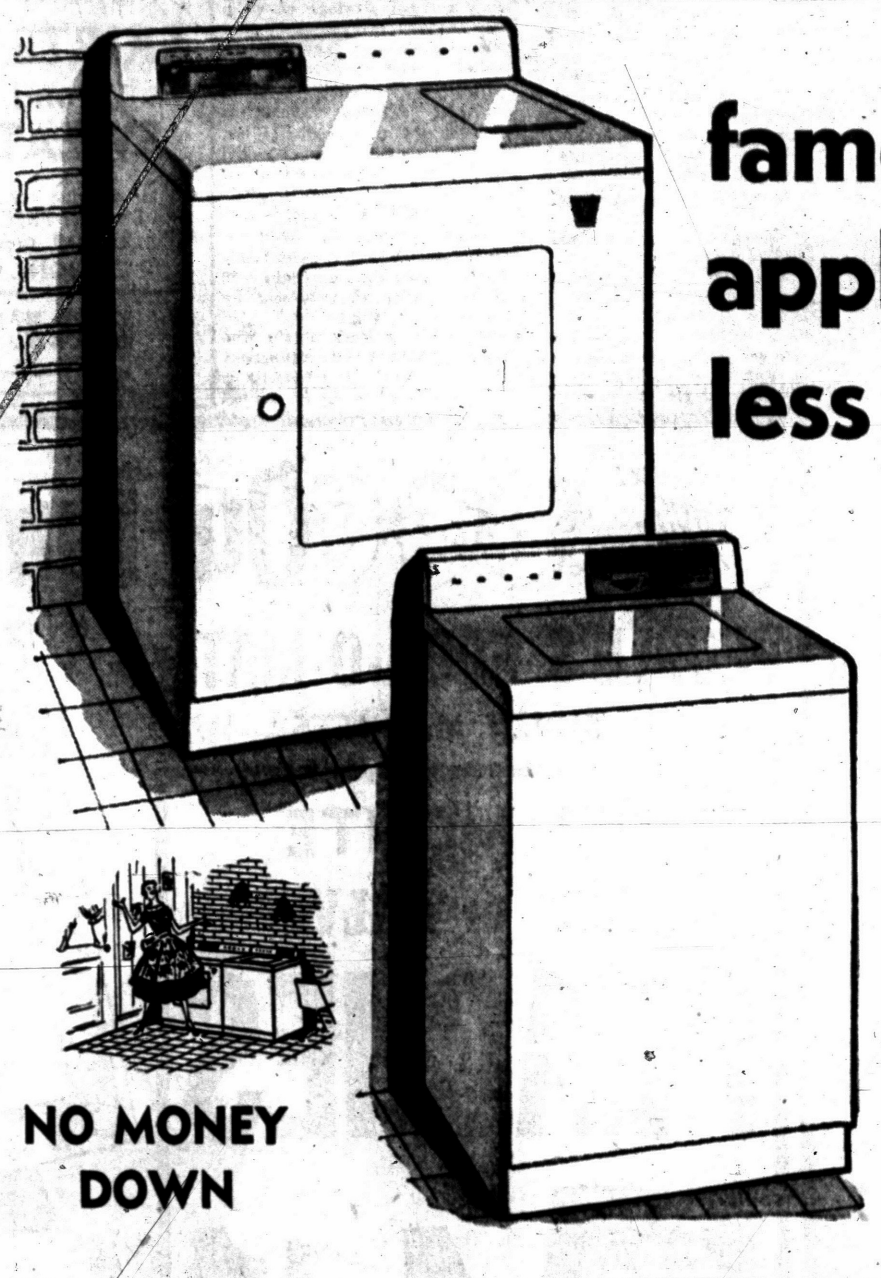

NO MONEY DOWN

famous NORGE appliances cost you less at FEDERAL'S

Norge automatic gas dryer . . . now $177

Famous Time-Line controlled gas dryer has dual selective drying, 2 methods for proper drying of all washables. Giant lint screen, huge 21-in. blower fan. Exclusive 5-way venting, super-capacity chamber.

FREE Delivery, Installation, 1-yr. Service, Warranty

Norge Dispenser wheel auto. washer 199.95

Reg. 299.95. Time-Line control gives 2 fully automatic washing operations, one for regular clothes and one for special washing. Exclusive Dispenser wheel adds water conditioner to rinse water to get clothes cleaner.

FREE Delivery, Installation, 1-yr. Service, 5-yr. Warranty

NORGE refrigerator



Giant 10.1 ft. $198

This big family-size refrigerator has 54-lbs. of frozen storage space, full-width crisper, deep door shelves, insulated chill tray, butter and cheese keeper.

FREE Delivery, 1-yr. Service, 5-yr. Warranty

NORGE 14.6' freezer

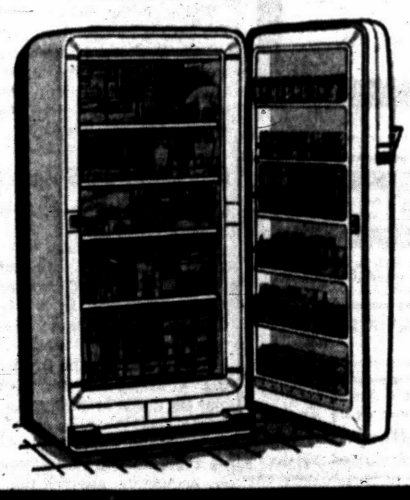

Stores 500 lbs. $298

Norge deluxe upright freezer has outstanding features for every family. Roll-out basket, Handidor storage, 5-yr. food protection warranty. Save!

FREE Delivery, Service, Warranty

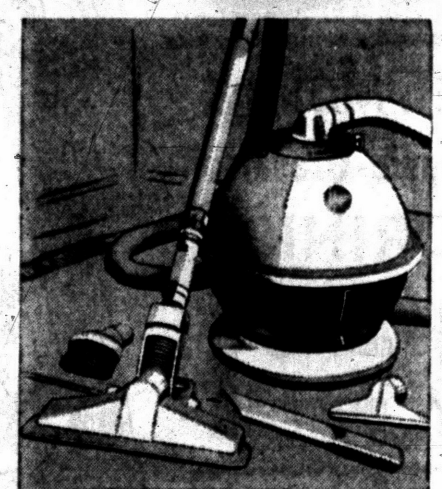

New HOOVER "Constellation" 59.95

Hoover model 84 vacuum actually walks on air. All attachments included. Double-stretch hose.

We carry a complete stock of disposable bags for most vacuum cleaners.

It's the outstanding portable TV . . .

Famous Westinghouse

Broad band model gives sharp pictures

$119

Famous Westinghouse portable TV has Broad Band reception for clearer, sharper pictures. Silver Safe Guard chassis, aluminized picture tube, FM sound system, simplified tuning controls. Special tube-saver circuit lengthens tube life, prevents overload.

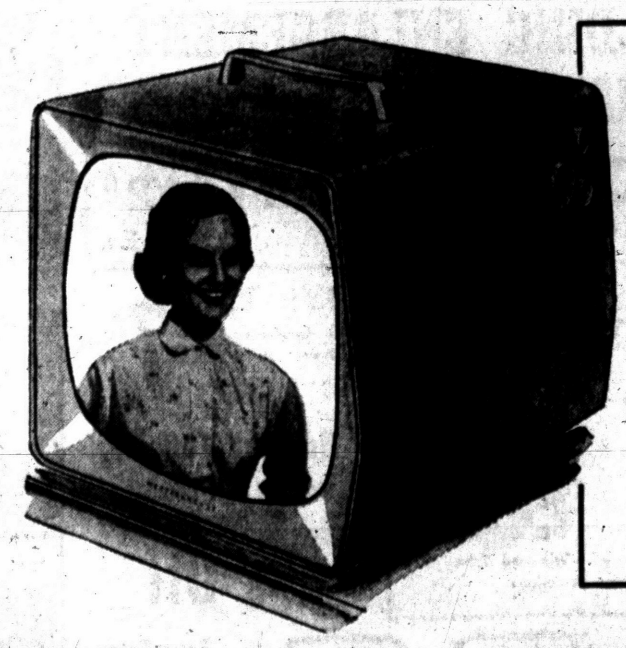

BUY NOW IN TIME FOR

- Basketball games
- Hockey games
- Football games
- And a new season of outstanding TV entertainment

SAVE $15 SLIDING Glass Door BOOKCASE

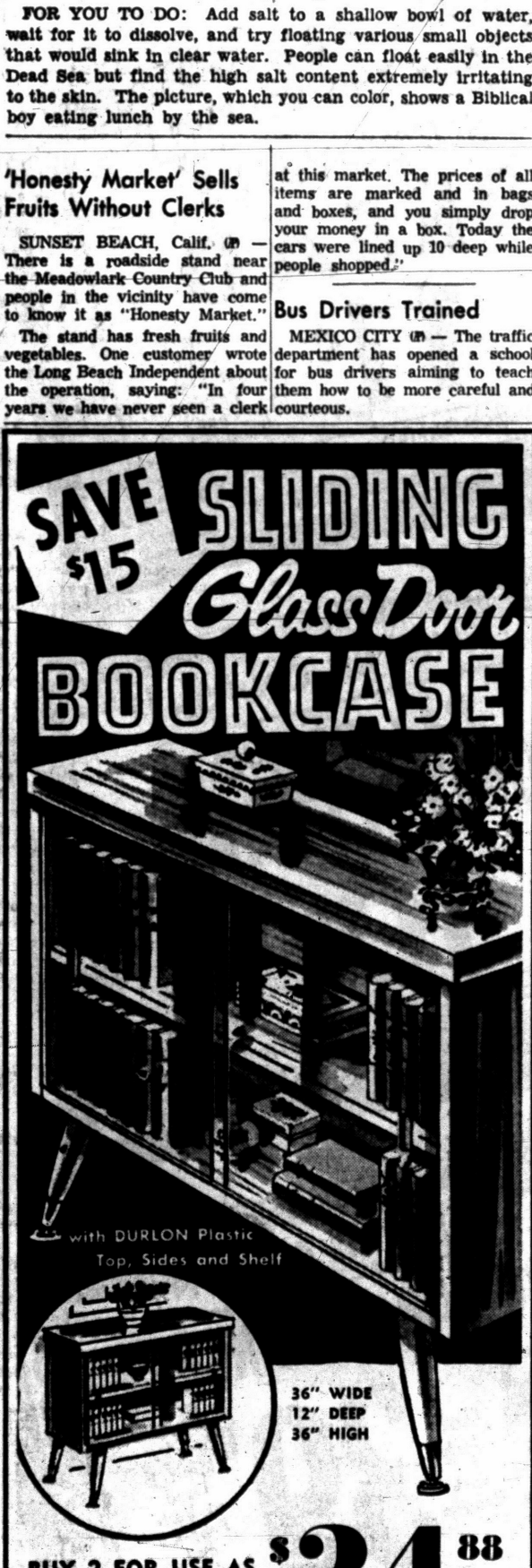

with DURLON Plastic Top, Sides and Shelf

36" WIDE 12" DEEP 36" HIGH

BUY 2 FOR USE AS ROOM DIVIDER OR CORNER GROUP

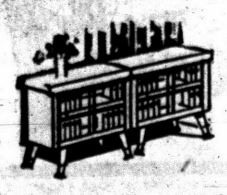

$24.88

NO MONEY DOWN

Self-Leveling Brass Ferrules

LIMED OAK OR MAHOGANY FINISH

Regular $39.95 versatile bookcases have many uses in the home. Sliding glass doors keep books and treasures dust-free.

Bring us your parking ticket. We'll pay it!

Metro fine furniture

FREE DELIVERY

FE 2-0179 25 South Saginaw St.

Open Monday, Thursday and Friday 'til 9 — This Week Only

FEDERAL dept. stores SAGINAW AT WARREN, PONTIAC OPEN EVERY NIGHT TO 9 Monday through Saturday



Hal Boyle Says:

Climbing Up Molehills Sure Path to Ulcers

NEW YORK (AP)—Things a columnist might never know if he didn't open his mail:

That the surest way to get an ulcer is to waste your time mountain climbing up molehills.

★ ★ ★

That in 18th Century England a proper gentleman always washed his hands after handling money.

That the world's largest infant, according to the Fisherman magazine, is the baby blue whale. It measures upward of 25 feet at birth.

That in some South Pacific Islands natives literally "tie the knot" when they get married. . . . Friends of the newlyweds join them together with a grass rope.

★ ★ ★

That if you're in dutch with the income tax people you may be interested to know the first internal revenue service was developed in Holland in the 17th Century.

That whatever our neighbors across the seas think of Uncle Sam, he's no tightwad. . . . Federal spending from 1789 through June 30, 1957 totaled $1,151,000,000,000.

That Edison Hotel executive Milton J. Kramer has this sign on his desk: "A wise man is not as certain of anything as a fool is of everything."

★ ★ ★

That Bob Apple and Annie Lemon are next door neighbors on Peachtree St., in Nashville, Tenn.

That each hospital bed in the United States serves an average of 13 patients a year.

That in 15th Century France a man who kept three or more servants had the right to kiss any French woman he fancied—except the relatives of his superiors.

That if you really want to lose weight you must cut down not only on the minutes you spend at the dining table — but also the seconds.

★ ★ ★

That someone has suggested this as the best epitaph for the Iron Curtain: "Rust in peace".

That the male lion, one of the most handsome of all animals, is also one of the least fickle . . . He often spends his entire life with the same mate.

That inflation has hit Africa . . . The price of a wife in one tribe has gone up to nine goats and six jars of beer.

That Grace Downs, who trains airline hostesses, gives this difference between the sexes: "A man worries about what the future will have in store, but a woman worries about what the store will have in the future."

That in a five-mile race a buffalo could probably outrun the fastest thoroughbred that ever lived.

★ ★ ★

That the, Guacharo, a South American bird, is so fat the natives melt it for use as butter.

That Eddie Adams, star of "Li'l Abner," is so crazy over her husband Ernie Kovacs, that she has his photo pasted on the dial telephone in her dressing room

That in a few years there may be a national shortage of violin players. How many kids in your neighborhood are studying the fiddle? I don't know any.

That the poodle belonging to chanteuse Fernanda Montel is probably the most confused dog in show business . . every month she changes its name—just for good luck.

★ ★ ★

That beehives are the oldest air-conditioned dwellings. Bees inside the hive keep the temperature 10 degrees cooler than outside by fanning their wings.

That it was Mark Twain who made this immortal distinction: "Work consists of whatever a body is obliged to do . . . Play consists of whatever a body is not obliged to do."

End adv for PMs of Monday, Oct. 7.

Bootleg Lightning

DENVER (INS) — Myron Donald, director of the Colorado Liquor Department, put some confiscated bootleg mountain dew into a spoon and ignited it. Flames shot almost four feet into the air.

Youth Shoots Girl Friend, Self

Bodies of 18-Year-Old Pair Found in Home After Shooting

LOS ANGELES (AP) — An 18-year-old youth shot a girl choir singer to death and then killed himself in her home, police said today.

The bodies were found on the living room floor Saturday night, a .22 caliber rifle nearby.

★ ★ ★

Detective George Stoner said Jerry Wylie borrowed the rifle from a friend, bought some cartridges and went to the home of Doris Posey, also 18.

The girl's mother, Mrs. Eunice Posey told police:

"I just can't believe Jerry would do it. They went to school and church together. But they never dated much. He was more like a brother to her than anyone else."

Stoner said:

★ ★ ★

"We believe she had been refusing his advances so he got a gun and killed her."

Wylie came home from the Marine Corps only last week after being discharged because of a head injury suffered in a traffic accident when he was a boy. Doris was to leave this week for basic training in the Waves.

Boy Held as Suspect in Fire Killing Three

TIJUANA, Mexico (AP) — A 17-year-old boy was held on suspicion of arson today after three persons perished in a fire which destroyed nine frame houses.

Police accused Jesus Mireles Mejia of starting the fire by throwing a match on the floor while playing cards in one of the houses.

The dead were Epifanio Villela, 36, Trinidad Chevez, 55, and Daniel Uribe Barragan, 3. Twenty other occupants escaped unharmed.

OUTSTANDING VALUES
MONDAY THROUGH THURSDAY
Bring Your Cleaning While Shopping at TEL-HURON
SKIRTS and SWEATERS CLEANED PRESSED 49c
What a value for fine quality cleaning! Each garment French-Glo Finished FREE. Bring them in early in the week . . . wear them cleaned, pressed, immaculate on the week-end.
JOIN OUR SILVER-DOLLAR CLUB!
FRENCH-GLO Tel-Huron Shopping Center
1-HOUR VALET FE 5-7934

WORRIED OVER DEBTS?
If you are unable to pay your payments, debts or bills when due, see MICHIGAN CREDIT COUNSELLORS and arrange for payments you can afford, regardless of how much or how many you owe.
No SECURITY OR ENDORSES REQUIRED
ONE PLACE TO PAY
Member American Association of Credit Counsellors
"Let 9 Years of Credit Counselling Experience Assist You"
Hours: Daily 9 to 5. Wed. and Sat. 9 to 1. Evenings by App't.
Michigan Credit Counsellors
611½ S. Saginaw FE 5-0456 Above Oakland Theater

OPEN TONIGHT
OPEN MONDAY, THURSDAY, FRIDAY 'TIL 9
TUESDAY, WEDNESDAY, SATURDAY 'TIL 6
BUILDING ENLARGEMENT
SPECIAL EXPANSION SALE!
LINOLEUM TILE 6½c Ea.
THIS WEEK ONLY!
SPATTER ASPHALT TILE 4c Ea. 9x9x⅛
VINYL TILE 7c Ea. "Lifetime Guarantee," National Brand, never needs waxing
Plastic WALL TILE — WERE 2c 4c 5c — NOW 1c 2c 2½c
All Colors—In Tile and Trim
Large Selections
Counter Topping
Mica, Vinyl, Linoleum and Sandran
⅓ Off
Free Parking
Easy Terms
FE 8-3717 B & C TILE OUTLET
1055 WEST HURON ST. PONTIAC

THE WHOLE TOWN'S TALKING ABOUT... Our Famous Food Buys!
PEOPLE'S FOOD-O-MAT SUPER MARKETS
DEL MONTE SLICED or HALVES PEACHES
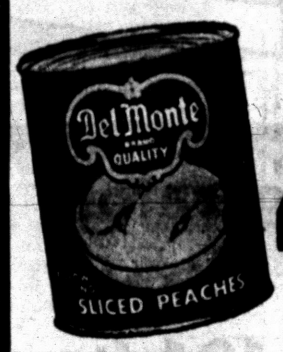

4 LARGE No. 2½ CANS $1
DEL MONTE Early Garden PEAS
6 TALL No. 303 CANS $1.00




DEL MONTE Pineapple-Grapefruit DRINK
4 GIANT 46 Oz. CANS $1
Pan-Ready, Whole FRYERS 27c lb.
CLIP THIS COUPON
SUPER VALUE BREAD
Large 20 oz. Loaf with this coupon
11c
Limit 1 Good at Both People's and Food-O-Mat
COUPON EXPIRES OCT. 10TH
CLIP THIS COUPON
RAX BRAND BONITO FLAKES
Can with Coupon
10c
Limit 2 Good at Both People's and Food-O-Mat
COUPON EXPIRES OCT. 10TH
CLIP THIS COUPON
ROMAN CLEANSER


Gal. Jug with Coupon
39c
Limit 1 Good at Both People's and Food-O-Mat
COUPON EXPIRES OCT. 10TH
PEOPLE'S FOOD-O-MAT SUPER MARKET
465 E. Pike St. Phone FE 2-1298
700 Auburn Ave. Phone FE 5-8311
SHOP TONIGHT UNTIL 9 P. M.

One Trooper Gives His Life

Officers Prove Courage, Devotion

DETROIT (INS)—William Allen, 37, of Mount Clemens, mumbled "I'm going to get one of these cops" and opened fire on a Macomb County Sheriff's officer.

Minutes later, after 17 shots had been fired, Allen was dead.

That was two Saturdays ago. Since then, three other men who armed themselves against the law in Michigan also have died.

So has Dugald Pellot, a 23-year-old Michigan State Trooper from Tecumseh.

★ ★ ★

Allen and two companions, one his ex-wife, held up a Harrison Township tavern and escaped with more than $200. Two Macomb County deputies gave chase and the bandits finally pulled their car to the side of a road. The shooting followed.

A trail of blood and horror reminiscent of "mad dog" John Dillinger began Monday near Evans Lake in Lenawee County.

State trooper Donald A. Vogel, 31, of Clinton, pulled over two cars for speeding. A man in one of the cars shot Vogel and both autos roared away. The wounded officer radioed, "I've been shot."

Sgt. Fred O'Donnel and Pellot, of the Clinton post, jumped into a car and finally pulled abreast of one of the fleeing automobiles. The car halted.

Pellot was approaching the auto when he was shot down by a .44 caliber slug imbedded near his heart.

★ ★ ★

The desperadoes, Ralph Walker Taylor, 36, of Kenova, W.Va., and Victor W. Whitley, 26, of Granger, Tex., wounded three other officers and killed an Indiana State Trooper in a spree through Michigan and the bordering state.

The horror ended Tuesday when Whitley surrendered near North Vernon, Ind. Taylor had been fatally wounded in one of the duels and his "buddy" had pitched his body from the car.

Whitley may "burn." He dashed madly from Michigan where there is no capital punishment, to Indiana, where first degree murder is punishable upon conviction by death in the electric chair.

★ ★ ★

On Wednesday, Mrs. John Van Alstyne Jr., of Birmingham, called police and said a bandit had forced his way into her home and was holding her husband at gunpoint.

Sgt. Richard E. Brown of the Birmingham police force went to the house. He was barely inside the dwelling when the bandit, his face clumsily masked, shot him in the left side.

The gunman's pistol then jammed and the wounded officer pumped five shots into the intruder, who died later.

Van Alstyne told police he was walking to his garage to get into his car and drive to work when the bandit accosted him.

The dead thug was identified as Frank R. Frahm, 58, an ex-convict.

★ ★ ★

Another trouble call ended in a shooting on Thursday. Mrs. Wilma Baker reported her husband, Robert, a gardener at an Avon Township golf course, had threatened her with an eight-inch butcher knife.

Baker was shot twice, in the hand and leg, when he charged an Oakland County officer with the knife after nearly 20 officers went to his home.

Few people doubt the bravery of law enforcement officers. A number of Michigan Lawmen proved their devotion to duty this past week.

One gave up his life.

Gas Refunds This Week

DETROIT (AP) — Michigan Consolidated Gas Co. says refund checks totaling $4,086,000 for 940,000 customers in the state are coming up within a week. The checks, amounting to $6 to $11, are refunds of money paid as a result of a rate increase by Panhandle Eastern Pipe Line Co., a Michigan Consolidated supplier, later declared excessive by the Federal Power Commission.

The sequoia tree is estimated to live 2,500 to 3,000 years and reaches heights of more than 300 feet.

Upset Stomach?

FOR FAST SAFE RELIEF TAKE

TUMS

NATION'S NUMBER 1 NEUTRALIZER
POSITIVELY NEVER OVER-ALKALIZES

- EXHAUSTIVE TESTS PROVE TUMS MOST EFFECTIVE
- PRESCRIPTION PURE INGREDIENTS
- NO WATER NEEDED . . . EAT LIKE CANDY

THERE'S NO SUBSTITUTE FOR TUMS

STILL ONLY 10¢ ...WORTH A MILLION WHEN YOU NEED THEM!

(Advertisement)

Do FALSE TEETH Rock, Slide or Slip?

FASTEETH, an improved powder to be sprinkled on upper or lower plates, holds false teeth more firmly in place. Do not slide, slip or rock. No gummy, pasty taste or feeling. FASTEETH is alkaline (non-acid). Does not sour. Checks "plate odor" (denture breath). Get FASTEETH at any drug counter.

WHAT'S MY LINE?

INSTRUCTIONS: Each word is related to my work. Unscramble as few as possible to guess my line. Answer appears under arrow, reading downward.



1 LIFE	7 RAPCOME
2 STIL	8 LWROH
3 GINFER	9 TRIPN
4 GOERF	10 LEFNO
5 VELSOG	11 BUMTH
6 ORECDR	12 SLACS

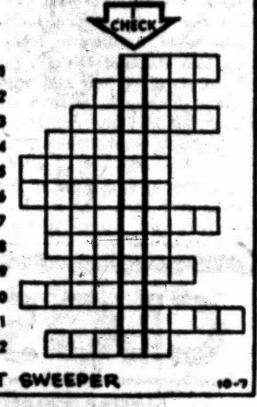

Saturday's Answer: STREET SWEEPER 10-7

CHECK the QUALITY

You'll SAVE here!

CHECK the PRICES

SHOP YOUR FRIENDLY Shop-Rite SUPER MARKETS FOR GREATER FOOD BUYS

At the sign of SHOP-RITE your food dollar buys more! . . . More famous-name, top quality foods . . . and you get this quality at lowest-in-town prices! (These prices effective thru October 9th)

Tender Lean Beef POT ROAST 39¢ lb.

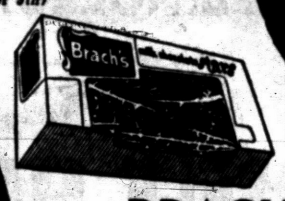

BRACH
CHOCOLATE STARS A PKG. 39¢
CHOCOLATE BRIDGE MIX A PKG. 39¢

Now! BAB-O CONTAINS Bleach
REGULAR SIZE 2 for 29¢ | GIANT ECONOMY 2 for 43¢

DOMINO 10 XX SUGAR
One Pound 10¢

5¢ OFF REGULAR PRICE
FELS NAPTHA SOAP
four bars 33¢

We reserve the right to limit quantities—Sorry, no specials sold to minors.

FELS NAPTHA SOAP GRANULES 2 Lg. Pkgs. 63¢

SWEETHEART SOAP 2 Reg. Bars 21¢

1¢ SALE Sweetheart Soap 4 Bath Size 43¢

ROMAN CLEANSER QUART 10¢

SPECIAL! 2/59¢ FOR DISHES

SPECIAL! 2 for 39¢ FOR DISHES AND FINE FABRICS

SHOP-RITE SUPER MARKETS

NICK'S SHOP-RITE MARKET 263 Auburn Ave. (Open Sundays)
FARMER'S SHOP-RITE MARKET 484 Auburn Ave.
EARL'S SHOP-RITE MARKET 703 Orchard Lake Ave. (Open Sundays)
HURON FRIENDLY SHOP-RITE MARKET 806 W. Huron St. (Open Sundays)
GINGELLVILLE SHOP-RITE MARKET 8309 Baldwin (Gingellville)

PENNEY'S

ALWAYS FIRST QUALITY!

TERRIFIC AT THESE PRICES!

BECAUSE Penney's doesn't skimp on the width!

BECAUSE Penney's doesn't cut corners on the tailoring!

FIBERGLAS DRAW DRAPES
FULL CUT QUALITY TAILORED
TO THE LAST DETAIL

Single Width 52 Inches Wide by Floor Length

Plain Color $5.99

Printed $7.99

Here are sparkling solid colors. And we mean sparkling — because Penney's weaves them with lustrous texture, colors them softly, dramatically! Along with such beauty and careful tailoring — you get the easiest care drapery made today! Suds them, drip dry them, they never need ironing.

Advertised in Life
FROST TWEED



AVISCO RAYON
"Slim Jims"
5.95

Made a big 27 by 72-inches for Penney's! Deep, heavy, quality, hard-to-soil surface. Rubberized jute back. Machine washable in lukewarm water. Sandalwood, smoke pearl, lawn green, light grey, honey beige, rose.



FROST TWEEDS! AVISCO RAYON 'n' ACETATE RUGS
Light and dark tones tufted in the tweed that has floored the country! Machine washable, crush-resistant... 2.98 2 by 3 feet

OTHER SCATTER SIZES:
24 by 36 inches...2.98 36 by 60 inches..9.95
27 by 48 inches...4.98 48 by 72 inches..14.95

MIRACLE MILE PENNEY'S
Open Monday thru Friday, 12 Noon to 9 P. M.
Saturday 10 A. M. to 9 P. M.

DOWNTOWN PENNEY'S
Open Monday & Friday, 9:30 A. M. to 9 P. M.
All Other Days, 9:30 A. M. to 5:30 P. M.

Weds Dr. Zako in Martha-Mary Chapel

Mary Jane Soper Is Sunday Bride

Mary Jane Soper became the bride of Dr. Louis R. Zako of Chicago, yesterday, in an afternoon ceremony at Martha-Mary Chapel, Greenfield Village.

* * *

The Rev. Howard McClintock of St. Paul Cathedral, Detroit, officiated in the presence of 150 guests.

* * *

The bride is the daughter of Mr. and Mrs. Arnold W. Soper of 3086 Moss Dr., Keego Harbor, and the bridegroom is the son of Mr. and Mrs. Robert E. Zako, of Chicago.

* * *

Wearing a gown of imported embroidered silk with a mandarin neck, fitted bodice and a ruffled, full skirt which cascaded into a full chapel sweep, the bride's illusion veil was secured by a double wedding ring of lace and tiny seed pearls.

* * *

Her bouquet was of white orchids and stephanotis.

Mrs. Robert Walter of Pontiac, Mrs. Robert Frue of Belleville, Mrs. Donald Griffin and Mrs. Edward Zako, both of Detroit, were bridal attendants. Flower girl was Wendy Walter.

* * *

Serving the bridegroom as best man was Edward Zako of Detroit. Ushers were Maurice Binkow of Alexandria, Va., Michael Rosinia of Chicago, Jerold Scheel of Detroit and John Sommerfeldt of Ann Arbor.

* * *

Four hundred persons attended the 7 p.m. reception in Slovene Hall, Detroit.

* * *

After honeymooning in Montreal and Quebec City, the couple will reside in Chicago, where Dr. Zako is now interning at St. Luke Hospital.



MRS. LOUIS R. ZAKO

Moore Defends Appraiser Role

Supervisors Meeting Today to Talk About Streamlining

Probate Judge Arthur E. Moore today defended his past appointments of Oakland County supervisors as estate appraisers.

In a letter to the Board of Supervisors this morning, Moore said he was willing, however, to change his policy of appointing supervisors to the lucrative appraisers' jobs.

Moore's letter was read as a prelude to a committee-of-the-whole meeting at which supervisors were prepared to consider revision in county government.

* * *

Chief among the proposed changes is one to bar supervisors from accepting positions as appraisers.

Judge Moore furnished figures which showed that so far this year only four per cent of the county's estate appraisers were supervisors.

Most of these were nominated by heirs and not selected by himself, Moore noted.

Of a total 468 appraisers appointed through Sept. 6, he said, nine were supervisors he selected and 14 were supervisors nominated by heirs.

Heirs nominated 393 persons who were not supervisors, and 52 non-supervisors were selected by the court, Moore said. He added that the 1956 figures follow the same pattern.

* * *

The judge defended the qualifications of supervisors to serve as appraisers when they are local assessing officers or real estate brokers.

"I feel there is nothing incompatible with an assessor-supervisor rendering this service to the probate estates. I am quite proud of the caliber of these men and will stand firmly upon the exceptional results of their public service."

Of the hundreds of appointments which he has made, only two have ever been tested in court, he noted.

The policy of having state appraisers appointed by probate court has been in operation in Oakland County for many years and is common throughout the state.

However, Moore said that if the board of supervisors takes action today to reverse this policy "I will be very pleased to follow a different policy."

Asks Mackie Include Pontiac Expressway

Broomfield Hits Road 'Neglect'

Rep. William S. Broomfield (R-Royal Oak) today criticized State Highway Commissioner John C. Mackie's failure to include a Pontiac area expressway in his recent five-year highway plan.

Broomfield said Mackie is "neglecting" Oakland County's need for a north-south arterial highway.

In a public statement, Broomfield asked that the highway plan be revised to include a major highway paralleling U.S. 10 (Woodward) from Detroit through Pontiac to Flint.

Broomfield's statement, sent to Mackie today by letter, follows:

"Both Royal Oak and Pontiac appear to be overlooked in the state's five-year $1 billion highway plan, to be financed mainly by the federal government.

MAJOR CITIES LEFT OUT

"Oakland County has the second largest population in the state, yet two of the county's major cities —Royal Oak and Pontiac—will evidently not be included in plans to link all cities of more than 50,000 population.

"The $750,000 traffic origin and destination survey conducted jointly by federal, state, and Wayne County governments showed the major desire lines of drivers is northward from Detroit into Oakland County.

"Yet no plans for new highways in Oakland County have thus far been included in plans announced by the highway commissioner.

* * *

"I hope that the findings of this survey haven't been neglected by your department (State Highway Commission) in its determination of future road networks.

ALL FOR SOUTH

"Five super highways for the southern portion of Oakland County were recommended by the survey.

"These five included east and west relief roads for Woodward Ave. (U.S. 10) — one of the most heavily traveled highways in the United States.

"I hope that later reports from your office will reveal that highway needs of Oakland County have been taken into consideration in the proposed federal-state highway network.

"Under the plan, the federal government will pay 90 per cent of the new construction costs, while the state will pay the remaining 10 per cent."

Union and Hoffa on Rough Road

Teamsters Are Facing Trouble With Law and With AFL-CIO

MIAMI BEACH, Fla. (AP)—The Teamsters Union, with President-Elect James Hoffa at the wheel, headed out on a rocky road today in the wake of a convention held under fire.

* * *

Pending in federal courts at Washington is an effort by New York rank and file teamsters members to discredit the acts of "rigged" voting delegations.

* * *

The AFL-CIO Council meets in New York Oct. 24. It had warned the convention under pain of expulsion not to elect Hoffa, and said both Hoffa and retiring President Dave Beck were unfit to stay in organized labor.

If the Council suspends the 1½-million-member teamsters, and the AFL-CIO convention expels the Teamsters at its Atlantic City convention Dec. 5, Hoffa has made preparations for a court fight to block the ouster.

Hoffa himself faces charges of wiretapping conspiracy and perjury in New York federal courts Oct. 15.

* * *

That is the same day the 44-year-old Detroit labor leader was scheduled to succeed Beck, to whom the convention granted leave as of that date. But Hoffa, already top Teamster in all but title, probably will assume the office earlier through an arrangement revealed by Beck yesterday.

Beck will receive a $50,000 a year pension as retired president.

Sad tale of the local girl whose measurements were 40-22-32. Unfortunately, that was from the bottom up . . . Romance is out the window when a husband stops praising his wife's clothes and starts pricing them.—Earl Wilson.

Study Increase at Waterford

Need Water Rate Hike to Cover Emergency Breakdown in System

The proposed increase in Waterford Township water rates will be board meeting, according to Supervisor Elmer Johnson.

* * *

The increase is necessary because no funds are available in case of an emergency breakdown of the water system, Clerk James Seeterlin said.

* * *

Other business will be board action regarding the rezoning of five acres at the corner of Scott Lake and Watkins Lake roads from residential to commercial.

* * *

An agreement between the Highland Estate Subdivision and the township regarding the operation of a new water system in the subdivision will be discussed.

* * *

So far, Waterford Township is operating four subdivision water systems under agreements with land developers.

Gale Lashes New York

NEW YORK (INS) — Gale winds that lashed New York City with gusts up to 65 miles per hour and pelted the area with more than a half-inch of rain, subsided early today after ripping down many power and telephone lines.

Visible 5 Minutes Like Shooting Star

3 Alaskan Scientists Observe Satellite With Naked Eye; Monitor Radio Signals

FAIRBANKS, Alaska (AP)—Three young scientists at the Geophysical Institute of the University of Alaska yesterday were reported as being the first Americans to see the Soviet earth satellite.

Robert S. Leonard, Joseph Pope and Dr. Giancarlo Rumi observed the satellite with the naked eye for five minutes yesterday starting at 4:53 a.m., Alaska Standard Time (9:53 a.m., EST), Dr. C. Gordon Little, deputy director of the institute, said today.

* * *

A Harvard scientist said last night the object sighted over Alaska may have been the third stage of the rocket used to fire the satellite and not the satellite itself.

Dr. Richard E. McCrosky, a lecturer in astronomy and research fellow at Harvard College Observatory, said reports of its brightness indicated it was of the fourth magnitude, whereas the size and distance given by the Russians indicated a seventh or eighth magnitude of brightness

* * *

Dr. Little, however, said the three men who stated they saw the object, were sure it was the satellite because radio signals from the satellite were recorded at the same time they saw it.

Dr. Little said he did not see it himself as he was asleep at the time. He reported the sighting to the Smithsonian Astrophysical Observatory at Cambridge, Mass.

Leonard and Pope are graduate students at the University of Alaska. Dr. Rumi is a member of the institute's staff.

The satellite was first seen at an elevation of 10 degrees north of west. It crossed the sky, reaching a maximum elevation of 60 degrees and then disappeared into the sunlit southeastern sky.

Leonard, who was the first to see it, had predicted correctly the exact spot where it would appear. The three men were at the Ballaines Lake receiver site of the institute, a mile north of the university campus.

When the three heard the satellite's radio signals they rushed from the building. They had no difficulty spotting the satellite against the dark sky as the sun's rays from the east reflected on its mirrored surface

Leonard said it was a point source like a star and was brighter than the planet Jupiter. It moved slowly across the sky like a shooting star.

The station has been monitoring the satellite by its radio signals each night since Russia announced its launching. Dr. Little said the orbit of the satellite appears to be inclined at 65 degrees relative to the equator. This brings the satellite to within one mile of being directly over the station here seven times in each 24 hours.

Your PTA Is Planning

County Aids for Children Topic at Pine Knob Unit

CLARKSTON — Pine Knob PTA will meet at 8 tonight in the kindergarten room at the Pine Knob Elementary School on Sashabaw road.

Guest speaker will be James Hunt, director of children's services for Oakland County. His topic will be "Oakland County's Services to Children."

Refreshments will be served by the kindergarten mothers of the school.

Lake Orion

The Lake Orion Junior High School PTA, which was recently organized, was attended by Mrs. Charles Cox, of Ferndale, district director, and Mrs. G. A. Goforth, president of the East Oakland Area Council of PTA from Auburn Heights.

Officers installed by Mrs. Cox were: Mrs. Max Burgess, president; Mrs. Morris Cucksey, vice president; Mrs. Finley Kennedy, parent vice president; Mrs. Robert Sill, secretary; Mrs. Kenneth Zemke, corresponding secretary; Lee Taylor, treasurer, and Mrs. Ralph Shell, historian.

Michael LaMagna principal introduced the teachers.

Refreshments were served from a table centered with a little red lunch box, in which nestled a single "apple for the teacher."

The next meeting will be Nov. 18, at 7:30 p.m.

Slate Mission Speakers at Gingellville Church

GINGELLVILLE — A special program featuring music and speaking by the Rev. and Mrs. V. L. Martin, who have spent eight years with the Evangelical Alliance Mission in Trinidad, will follow the first fall family night potluck supper at the Gingellville Baptist Church, at 6 p.m. Tuesday.

Interested persons are invited to attend.

Oxford Man Suffering From Crash Injuries

An Oxford man is in poor condition at Pontiac General Hospital with injuries suffered in an accident in Oxford Township Sunday morning.

Norman E. Moore, 52, of 1452 Ray Rd. was riding in his own car which was being driven by Maureen E. Smith, 38, of 707 Lakeview St., Lake Orion. She was treated and released.

According to Oakland County sheriff's deputies, the car evidently ran off M24 just west of Dunlap road, and rolled over.

Army Missile Expert Not Available to Press

PANAMA (AP) — No comment is available from Col. John C. Nickerson, the banished Army missile expert, on the new Soviet earth satellite.

He has made himself unavailable to the press at his new station — Ft. Clayton — and his wife says "definitely" her husband is not making any comment to the press.

Col. Nickerson was convicted—and sentenced to be reprimanded—at the Army ballistic missile agency in Huntsville, Ala., last June on charges of giving reporters and other unauthorized persons a document arguing against limitation of the Army's role in the ballistic missile field. The charges said the document contained secret material.

Detroit Girl Succumbs to Burns From Sparkler

DETROIT (INS) — A four-year-old Detroit girl died of burns yesterday when her clothing was ignited by a sparkler.

Police said the girl, Anita Jones, of 4337 Vinewood, suffered second and third degree burns over 30 per cent of her body.

Dora Hook, Daniel Carter Wed in Waterford Church

Some 150 persons witnessed the marriage of Dora Ilene Hook, to Daniel R. Carter, 8 p.m. Saturday, at Christ Lutheran Church, Waterford Township.

* * *

The bride is the daughter of Mr. and Mrs. Leon Hook of 5089 Dixie Hwy. and the bridegroom is the son of Mrs. George Carter, 3320 Van Zandt Ave., Drayton Plains.

The Rev. Arvid Anderson, pastor of the church, officiated at the candlelight ceremony.

The bride wore a wedding suit of wedgwood blue wool, with navy accessories and carried a rose corsage

* * *

Judith Ann Turner of Waterford was maid of honor and Donald Dryden was best man.

Ushers from Waterford Township were Harold Pankner and Richard Lotis.

A reception was held in the church parlors following the ceremony, and after a short honeymoon in Northern Michigan, the young couple will live in Waterford Township.

CLOSE-OUT BARGAINS

Master Painters' DUO WEAR PORCH and FLOOR ENAMEL
Brick, Concrete, Metal, Wood, Etc.
Reg. $3.98 $1.99

PLASTIC UPHOLSTERING MATERIAL
Reg. $1.69 yd. Run. Ft. 19¢
USE OUR LAYAWAY

Symphony LATEX PAINT
SANTA FE BROWN
CARLSBAD BLUE
SARATOGA RED
SUN VALLEY GRAY
$3.29
Reg. $5.95 Special
Qts. 97¢

LINOLEUM TILE
9 x 9 8¢

INLAID LINOLEUM
6-Ft. Wide
Many Patterns, Reg. $3.69
$1.99 Sq. Yd.

Felt Base LINOLEUM
12-Ft. Wide
Quaker and Bonny Maid
69¢ Sq. Yd.

DO IT YOURSELF MART
OR LET US DO IT!
256 S. Saginaw St.
Formerly Mac's Paint & Tile
FE 2-1026



HOURS:
Open Tues., Wed., Thurs. 9 to 6
Open Sat. 9 to 5
Monday Nights 9 to 9
PLENTY OF FREE PARKING



Nine Branch Offices Where Thousands Save Millions

Make Little Home Repairs Now to Avoid Costly Repairs Later . . .

Get your home ready for Winter with a low cost Home Improvement Loan from Community National Bank.

Community National Bank OF PONTIAC

2½% Paid on Saving Certificates

MEMBER F. D. I. C.

Branch Offices at W. Huron at Tilden . . . N. Perry at Glenwood . . . Keego Harbor . . . Walled Lake . . . Union Lake . . . Milford . . . Bloomfield Hills and Lake Orion



Before you buy any gas furnace, BURNER OR BOILER...

Look for "hidden features" that mean extra value. The exclusive Timken Silent Automatic *cross-over burner* is just one of the extras that assure years of trouble-free, economical operation. Phone for facts today!

TIMKEN Silent Automatic GAS HEAT

ESTABLISHED 1910
A. ELBLING & SONS
73 S. Parke FE 4-1504

Little Rock: Town in Turmoil

Like a Hurricane's Eye, Center of the Storm

(Editor's Note — Nine Negro students are in school, but is Little Rock's problem solved? A Pulitzer prizewinning reporter, who has been on the scene since the violence started, leans back for a long objective look at what has happened and what's to come. This is the first of five articles).

By RELMAN MORIN

LITTLE ROCK, Ark. (AP)—This is the eye of the hurricane, the dead center of the storm.

There is the same deceptive calm, the same oppressive feeling in the air, the sense of vast and destructive forces swirling toward disaster.

★ ★ ★

This is Little Rock.

A police car siren screams in the street. People who wouldn't have noticed it a month ago look up anxiously now. A riot starting?

"I've got a loaded shotgun beside my bed," says a man. If he hears a sound in the night, he will reach for it.

At night the telephoning starts, the threats and warnings.

"Who is this?" a click. The phone goes dead.

★ ★ ★

The calls come to parents. Segregationists would like to force a mass boycott of Central High School. "There's going to be trouble at school . . . better keep your daughter home." No name.

They come to the father of aboy who delivers the Arkansas Gazette, the Little Rock newspaper, Gov. Orval Faubus. "If you don't want something to happen to your kid . . ." No name.

They even come to legislators. A man's voice says to State Sen. Charles Yingling, "understand you're in favor of a cooling off period instead of closing the schools . . . there's a slab at the undertaker's where you'll be cooling off."

★ ★ ★

It's hardest on the parents.

Most are letting their children go to the high school — and worrying over what the die-hards may do in reprisal.

Some are keeping their boys and girls away — and worrying for a different reason. A woman, in tears, calls the segregationist Capitol Citizens Council. "My daughter wants to go back. She's falling behind in her studies. What shall I do?"

Soldiers inside a high school . . . fights and muttered threats there . . . business slowed to a standstill . . . feeling between neighbors so deep it may never be bridged . . . the atmosphere heavy with menace, dark and brooding.

Even seeing Little Rock today, you can't believe it.

Federal troops in a Southern city! Bayonets pointed at American men and women? Impossible. All that ended 90 years ago. It couldn't happen in this day and age.

But it has happened.

Force confronts raw force now.

★ ★ ★

Twice a day, the power of federal authority pushes through massive resentment to take nine Negro students to school, against the wishes of most of the people. Seventy per cent? Eighty? Who can say?

And no end is in sight in Little Rock. Nothing has been settled. A decision is postponed. But what happens when the troops are withdrawn?

★ ★ ★

Moderates can only hope. "Maybe people will get used to it . . ."

Segregationists say they are simply waiting. "We can't do much now. But you'll see . . ."

Little Rock is a nice place.

People say "howdy" to strangers. They are courteous in their cars, on the streets, in the stores.

They are proud of their city. It's a good looking city, clean and bright with tree-shaded streets. There is a church on every other corner, handsome buildings, good schools. People have two interesting and well-edited newspapers. It's a good community.

★ ★ ★

Yet, in other states and even in other nations today, Little Rock is an ugly symbol. It represents mob violence, unbridled passions, defiance of the law.

It represents the most critical clash between a sovereign state and the federal government since the Civil War and the Reconstruction.

What has happened here is bigger than Little Rock, bigger than Arkansas, bigger than the whole South. It hangs over all of America.

The reason is quite clear.

★ ★ ★

It took federal troops to enforce a law. Now a high school has been integrated. Nine Negroes are sitting in classrooms with white children. Under guns, the law is being observed.

But what of the future?

If the "Little Rock Nine" should be forced out of school again, it will strengthen the hands of segregationists everywhere. Who can expect compliance with the Supreme Court ruling anywhere else in the South?

Vice versa, if they stay, will segregationist opposition go down like a row of dominoes, with Little Rock the first domino?

★ ★ ★

Further, is this to be the pattern for integration everywhere? Violence, followed by the rumble of Army trucks and naked bayonets?

In short, for both sides, a gauntlet has been thrown. Perhaps, somehow, reasoning people on both sides will find the compromise. And perhaps history will mark Little Rock as the turning-point in the greatest social struggle of a century.

How did this come about?

You could go back a long way. You could point to the workings of city and state politics, the operations of the National Assn. for the Advancement of Colored People, the interplay of ambition and high emotion.

It's an incredible story.

It begins with a man who thought he had devised a plan for integration that would satisfy everybody — until another man, Gov. Orval Faubus, decided to use force.

(Tomorrow: How it happened)

Tennessee is bounded by more states than any other state of the Union. Its borders are adjacent to eight states: Alabama, Arkansas, Georgia, Kentucky, Mississippi, Missouri, North Carolina and Virginia.

Automatic Washer and Dryer Repair Service
All Makes — Expert Trained Technicians
ALL WORK GUARANTEED
Complete Line of Automatic Parts
All Types of Dryer Venting Supplies
BUSSARD ELECTRIC
Phone FE 2-6445
84 Oakland Avenue — Free Parking

Speedway White Seal Fuel Oil
FUEL OIL FOR PLEASANT WINTER LIVING
Burns Cleaner
Burns Hotter
Burns Longer
Oakland Fuel & Paint
430 Orchard Lake
FE 5-6159

MIRACLE MILE BRANCH BANK
now open!
PONTIAC STATE BANK

OPEN MONDAY and FRIDAY Till 9 P. M. PLENTY OF FREE PARKING
-and Just Think, Honey-We can "Start Out" with EVERYTHING!
ORCHARD'S "Homemaker" Plan will fulfill your dreams



Your Home COMPLETELY FURNISHED
All Three Rooms for as Little as $13.95 a Month
Appliances Available

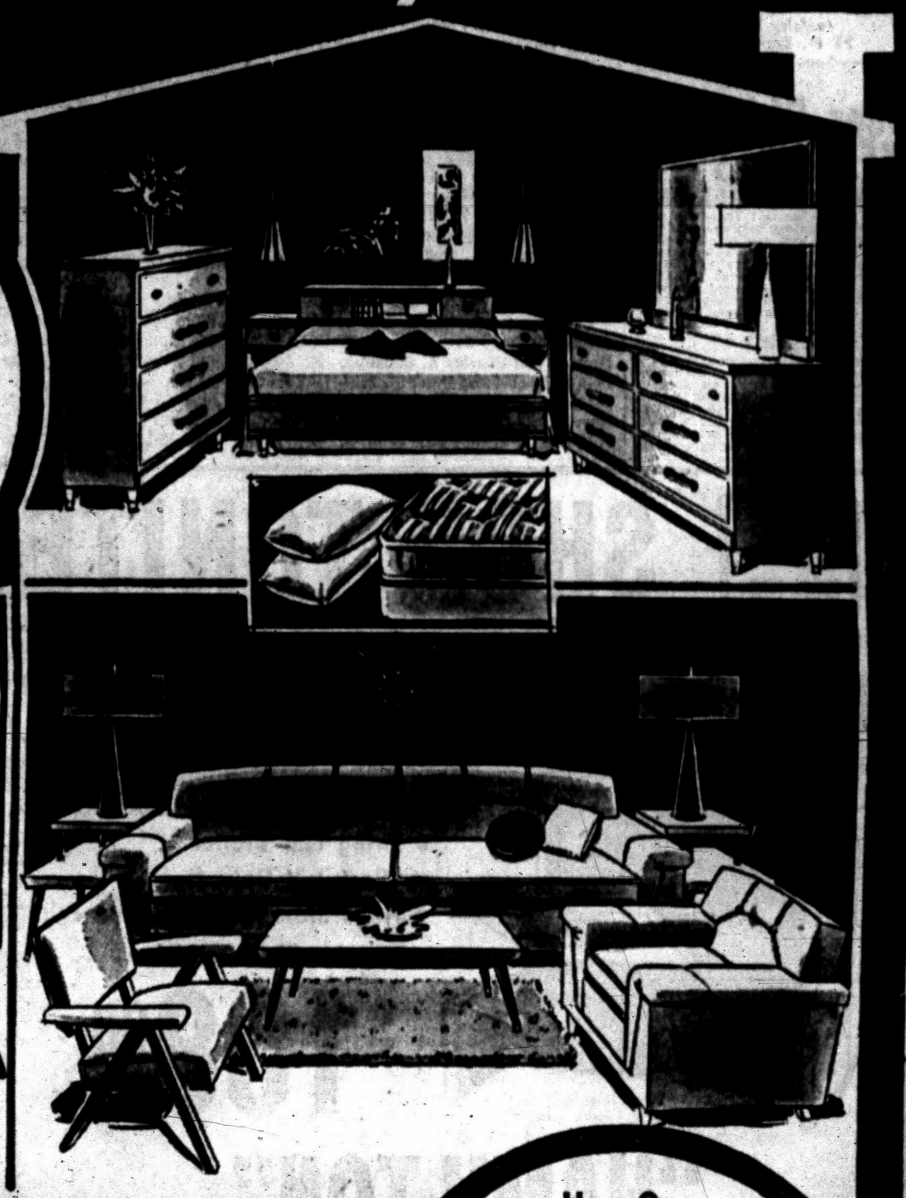

The Year's Top Buy—Amazingly Low Priced at....$295

Complete Living Room
- Choice of Couch & Chair, Sofa Bed and Chair or 2-Pc. Sectional
- 2 Step Tables
- Coffee Tables
- 2 Smart Table Lamps
- 2 Toss Pillows
- Beautiful Picture

$129

Complete Bedroom
- Dresser
- Mirror
- Chest
- Full Size Bed
- Innerspring Mattress
- Box Spring
- 2 Boudoir Lamps
- 2 Foam Rubber Pillows

$139

Complete Dinette
- Big Expansion Table with Heat, Stain, Alcohol-Resistant Top
- 4 Chairs
- Leaf Included
- Your Choice of Several Popular Colors

$37.95

• ANY ROOM OUTFIT MAY BE PURCHASED SEPARATELY!

How Our Exclusive "HOMEMAKER" PLAN Will Work for You—

The "Homemaker" Plan is designed especially for you. It provides a complete selection of quality home furnishings at exceptionally low budget prices. We'll help you choose the style you want at the price you want to pay. Use "Homemaker" to bring smart harmonizing beauty to your home without the waste of costly placement buying. Come in tomorrow



Reclining CHAIR
Only $39.95
Reg. $69.96
Large choice of lovely decorator tweeds.



Swivel ROCKER
$17.95
Reg. $39.95
Choice of lovely decorator tweeds. Limit of 2 to a customer.
CASH and CARRY

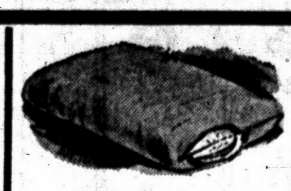

Foam Rubber PILLOWS
Allergy Free
2 for $1.99
Reg. $7.95

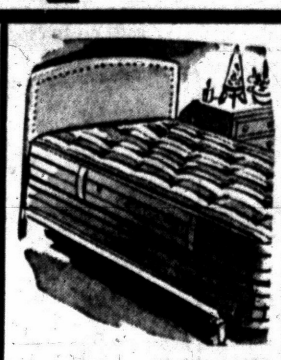

Hollywood Bed
• Innerspring Mattress
• Box Spring
• Sturdy Legs
Reg. 79.95
$39.95

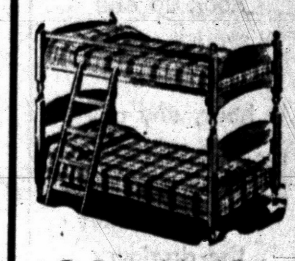

8-Pc. Maple BUNK BEDS
• 2 Beds
• 2 Mattresses
• 2 Springs
• Guard Rail
• Ladder
Reg. 99.95
$56.95
USE AS TWIN BEDS

Phone FE 58114-5
ORCHARD FURNITURE COMPANY
164 ORCHARD LAKE AVENUE • PONTIAC
Pictures Typify Similar Selections

WHERE YOU Shop AND Save
FOOD TOWN
Both Big Food Town Markets
OPEN SUNDAYS Until 9 P.M.
1200 BALDWIN at Columbia
7580 HIGHLAND RD. at Williams Lake Road—M-59
We Reserve the Right to Limit Quantities

WHOLE FRYERS 25c lb.
MONDAY—TUESDAY—WEDNESDAY ONLY

TIDE LARGE SIZE 19c
MONDAY—TUESDAY—WEDNESDAY ONLY

HART BRAND Tomato Juice 19c
Giant 46-oz. Can
MONDAY THRU SUNDAY

NEW ERA PEACHES CAN 19c
MONDAY THRU SUNDAY

NORTHERN TISSUE ROLL 5c
SALES DAYS: MON.--TUES.--WED., OCT. 7--8--9

THE BERRYS By Carl Grubert



The southern Rocky Mountains which enter New Mexico have some unusual names for peaks and mountain ranges. Such names as Rooster, Hogback, Little Onion, Starvation and Soldier's Farewell.

14 KARAT GOLD Matched WEDDING RINGS

Our Reg. $17.95



BOTH FOR $12.95 Easy Terms

Georges-Newports
Jewelry Dept.
74 N. Saginaw St.

(Advertisement)

Does BLADDER WEAKNESS MAKE YOU FEEL OLD

NEW YORK—Special: Thanks to new, scientific laboratory formulation, thousands of men and women now escape feeling old, tired, irritable and depressed from losing sleep and worrying about "Bladder Weakness"—too frequent, burning and itching urination, Bed Wetting, Getting Up Nights—or Strong Cloudy Urine, due to common Kidney or Bladder Irritations, which often result in secondary Backache, Headache and Nervousness. In such cases *New Improved* CYSTEX usually gives quick, calming relief by combating irritating germs in acid urine; and by relaxing, analgesic pain relief. Over a billion CYSTEX tablets used—proves safety and success. Get Laboratory Tested and Certified CYSTEX at druggist today. See how much better you feel tomorrow. Money back guarantee.

Ohio, California Report

Hoosiers Spot Satellite 1st

CAMBRIDGE, Mass. (AP)—American efforts to track the Soviet satellite — the world's first artificial moon streaking around the globe 560 miles out in space — were centered early today in the Smithonian Astrophysical Observatory.

★ ★ ★

Because of its altitude and speed, estimated at 18,000 miles an hour, Dr. J. Allen Heynek, associate director, said the artificial moon could remain in its orbit for 20 years.

Shortly after the Russian announcement that the man-made sphere was hurtling around the earth, Dr. Hynek, director of the earth satellite optical tracking program, had alerted 80 visual spotters throughout the Western Hemisphere and Japan.

★ ★ ★

Several hours after the Moscow announcement the first sighting was reported by a moonwatch station in Terre Haute, Ind. Dr. Fred L. Whipple, observatory director, said the satellite was spotted at 8:50 p.m. (EST).

Dr. Whipple said that other reports of sightings came from Columbus, Ohio, at 10:28 p.m. (EST) and Whittier, Calif., at 7:47 (PST) (10:47 p.m. EST).

The observatory bustled with activity as the satellite experts manned a small battery of telescopes and consulted charts beneath a high domed ceiling.

★ ★ ★

Dr. Hynek, said the satellite would "look like a star moving about one-quarter of a degree a second. It would look like a high flying jet aircraft with a moving pinpoint of light.

"One of the difficulties watchers will have in locating it will be that they do not know what hour it was launched."

India owns about 80 per cent of the world's mica supply.

26 Area Men Accepted by Navy in September

The Pontiac Naval Recruiting Substation has announced that a total of 26 area men were accepted for enlistment in the Navy during the month of September.

Of the 26 from Oakland County, three are Pontiac residents. They are: Francis A. Comps, of 1098 Myrtle Dr.; Richard B. Hartman, of 831 Glendale Ave.; and Kenneth W. Vipperman, of 515 N. East Blvd.

★ ★ ★

Others in nearby areas are James E. Hawes and Robert R. Houck, both of Waterford Township; Frederick K. Helfrich, of Commerce Township; and Stanley G. Kaminski and James E. Schellenberg, both of West Bloomfield Township.

Enlistees from other points in Oakland County are: Chester D. Devault and Charles A. Wittkopp, both of Rochester; Peter F. Finfgeld, of Franklin; Douglas G. Hervela and Roy A. Randolph, both of Farmington; John J. Czarnowski and Jackie W. Schlappi, both of Troy; and Ray E. Greenwald, of Walled Lake.

Also accepted for enlistment were: Stuart M. Webb, of Keego Harbor; Timothy A. White, of Milford; Joseph M. Dotson, Dennis D. Jefferson, William H. Scott, and Gerald F. Villaire, all of Royal Oak; Lawrence Johnson, of Clawson; George W. Roberts, of Southfield Township; Robert T. Rolfe, of Hazel Park, and Raymond P. Talerico, of Ferndale.

★ ★ ★

All are undergoing recruit training at Great Lakes, Ill., with the exception of Hartman, who is taking his training at San Diego, Calif.

Reenlisting were Donald J. Kelley, of Waterford Township; and Donald E. Thompson, of 135 N. Josephine St., Pontiac.

Enlisting in the Waves was a Waterford Township woman, Margaret C. Andrews. She will get her training at Bainbridge, Md.

"There is no substitute for Comfort"...



"You can depend on **NEW MOBILHEAT WITH RT-98** to keep your home comfortably warm on the coldest winter days . . . You can depend on Gee's courteous drivers to keep your oil tanks full at all times, in all kinds of weather . . . Your signing of your contract with Gee to deliver Mobilheat to your home insures you of complete comfort no matter what the weather."

Twin-Action Mobilheat

WITH RT-98

• Cleaner • More Efficient • Economical

Call us Today! FE 5-8181

ATTENTION! COAL USERS!

Order your coal in loads of two ton or more and save 50c per ton. Dial FE 5-8181.

SAVE 50¢ A TON

GEE COAL and OIL CO.
91 LAKE ST FE 5-8181

SHOP TONITE... WE'RE OPEN 'TIL 9

The GOOD HOUSEKEEPING SHOP

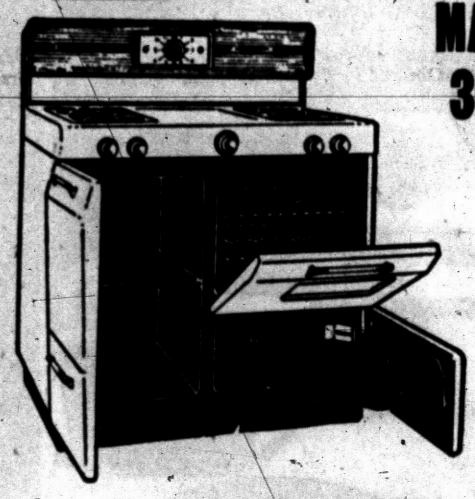

MAGIC CHEF DELUXE 36-inch GAS RANGE

- Full Width Lighted Back
- Swing Out Broiler
- "Peek-In" Oven Door
- Huge Storage Compartment
- Regular $249.00 Value

$188.00 WITH TRADE

"HAMILTON" AUTOMATIC DRYER

$128.00

Free delivery, hook-up and service — Dry clothes any hour, any day no matter what type of weather. Takes the drudgery out of washdays.

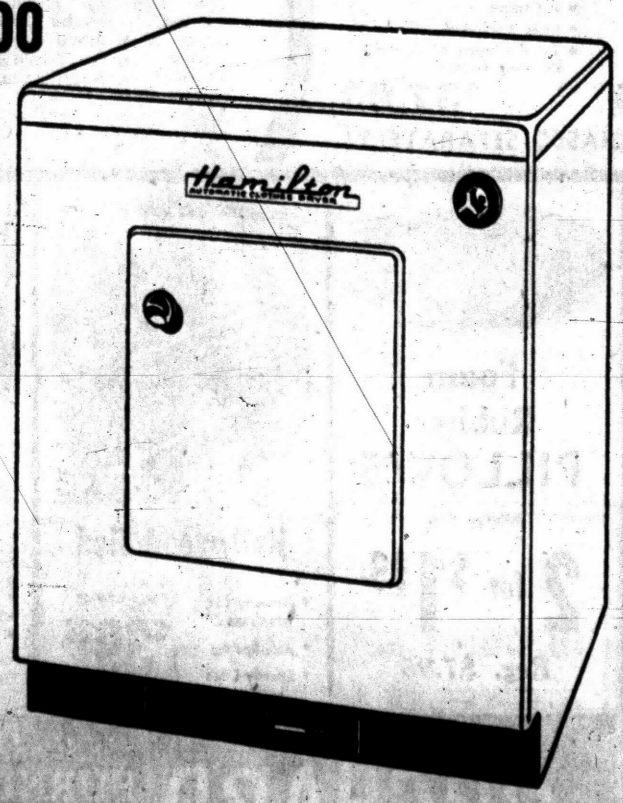

General Electric CLOCK RADIO

$29.88

$1 DOWN—$1 WEEKLY

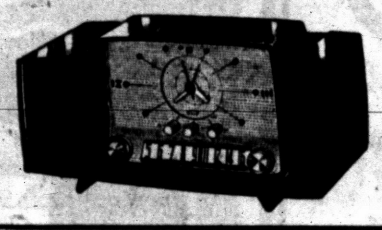

MOTOROLA 21-in. TABLE MODEL TV

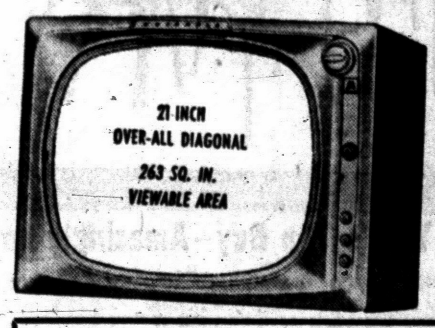

$179.95

Beautiful table model —Push-button on and off and right up front tuning—Many new features. 1958 model.

EASY SPINDRIER With Power Flush Rinse

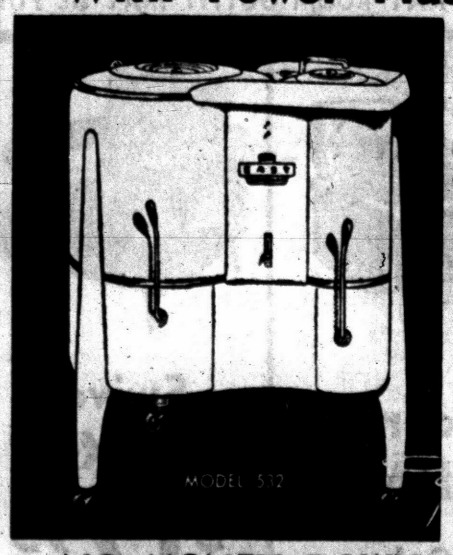

Twin tubs work together to do a week's wash in less than one hour. One tub washes while the other rinses. Regular 179.95.

$118.00 WITH TRADE

NO MONEY DOWN.

MAYTAG AUTOMATIC SUDS SAVER

$218.00 WITH TRADE

NO MONEY DOWN

Lint remover tub. Price includes delivery, service and installation.



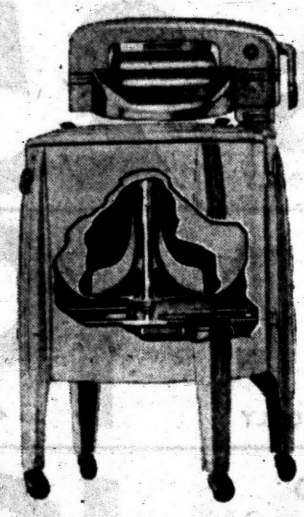

Super Special!

SPEED QUEEN

With Stainless Steel Double Tub

Reg. 179.95 WHILE THEY LAST $138 WITH TRADE

NO MONEY DOWN!

One year free service. Free delivery. High value agitator, automatic signal timer, stainless steel double tub.



GENERAL ELECTRIC **BIG 10 cu. ft. REFRIGERATOR**

Regular Price $299.95

Across Top Freezer—Storage Door

$198.00 WITH TRADE

SHOP BY PHONE
LONG EASY TERMS
90 DAYS SAME AS CASH

The GOOD HOUSEKEEPING *Shop* of PONTIAC

51 WEST HURON ST. Open Monday and Friday Until 9 P. M. FE 4-1555



CAMILLA DOPPMAN

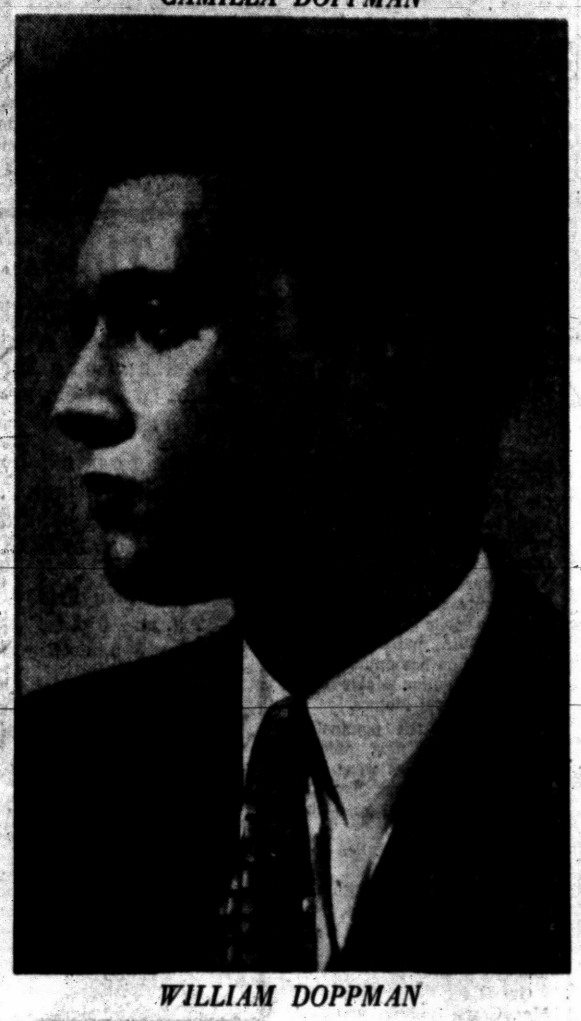

WILLIAM DOPPMAN

Couple to Entertain Tuesday Musicale

Camilla Heller Doppman and William Doppman will be guest soloists when Pontiac Tuesday Musicale meets Tuesday at 1:30 p.m. in Grace Lutheran Church.

★ ★ ★

Mrs. Doppman has a widely varied background as a cello soloist, for she has played extensively in the Midwest. She has appeared as concert soloist with Toledo, Battle Creek, Interlochen and Ann Arbor orchestras. Among the awards she has received are the Stanley Medal, Ann Arbor Chamber Music Society Scholarship and Piatigorsky Award.

ALSO HONORED

Mr. Doppman won the Naumberg Foundation and Michaels Memorial Awards in 1954. He has appeared as guest soloist with Chicago Symphony, Cincinnati Orchestra and Detroit Symphony, and has given piano recitals throughout the East and Midwest.

Together the Doppmans have played chamber music and sonatas at Interlochen, Ann Arbor and Appleton, Wis., and over the University of Michigan radio station, WUOM. They have performed new works on composers' forums in Ann Arbor, Cincinnati and Iowa City.

The program for Tuesday Musicale will begin with "Intermezzo" by Vivaldi and "Variations on a Theme of Handel" by Beethoven performed by the Doppmans.

★ ★ ★

Next Mrs. Doppman will perform Rachmaninoff's "Daisies," "B-Flat Iintermezzo" by Brahms and Ravel's "Sonatine."

To conclude the program the Doppmans will execute Schumann's "Three Fantasy Pieces."

Personal News of Interest

Pontiac's own symphony conductor, Francesco DiBlasi, is preparing a chorus for New York City Opera Company. The opera will be "Turandot" by Puccini, which will be presented Nov. 20 at Masonic Temple, Detroit.

John C. Leonard, baritone, and Fred Edwards, tenor, both of Pontiac, will appear in the chorus. Mr. DiBlasi will conduct the first Pontiac Symphony concert of the sixth season Oct. 15 at Lincoln Junior High School.

★ ★ ★

Enjoying a stay at Mackinac City are Elmer G. Wilson, Orville Powers, Richard S. Jackson and Howard H. Hawn. The foursome traveled to Ludington and to Wisconsin for a view of the Dells.

★ ★ ★

Mr. and Mrs. Goodloe H. Rogers were honored Sunday on their wedding anniversary with a surprise party given by their sons-in-law and daughters, Mr. and Mrs. Edward Barrett and Mr. and Mrs. Elton Kerr of Birmingham.

The party was held at the Ottawa drive home of Mr. and Mrs. Barrett. Attending besides Pontiac guests were friends from Ann Arbor, Detroit and Birmingham.

★ ★ ★

On Thursday Dr. and Mrs. LeRoy F. Hill of Lakewood drive will head for Ann Arbor where Dr. Hill will attend the Dr. Chalmers J. Lyons meeting. While they are in Ann Arbor, staying at the Michigan Union, the Hills will watch the long - awaited Michigan vs. Michigan State gridiron clash.

★ ★ ★

JoAnn Valentine of Clarkston reigned as queen of Homecoming festivities at the Kalamazoo College Saturday. Homecoming day opened the year-long observance of the 125th anniversary of the college.

★ ★ ★

Among the U. of M. alums attending the Michigan vs. Georgia game Saturday was Gretta Porter of Whittemore street. She spent the weekend with her sister, Brenda, at the Alpha Xi Delta sorority annex.

★ ★ ★

The birth of twins, Judd and Judith Ann Jones, has been announced by Mr. and Mrs. Philip Jones (nee Dorothy Finucan) of Whittemore street.

★ ★ ★

Parents of a daughter, Ann Marie, are Mr. and Mrs. Mac Hallenbeck of Kolher drive. The infant was born Oct. 1 in Pontiac General Hospital.

Mrs. Ray Hallenbeck of Metamora is the maternal grandmother.

Britain Has Prospered Under Her Six Queens

Long Royal History Shapes the Role of Elizabeth II

(Probably no head of state in the Western world is so influenced by tradition and breeding, so bound by ceremony and precedent as is Elizabeth Alexandra Mary of Windsor. Here, in the second of six articles, a famed reporter tells how history has shaped the British Queen as a person and her role in government.)

By BOB CONSIDINE

International News Service

When King Farouk waddled off into plush exile he said bitterly but not unwittily "there will soon come a day when there will be only five kings—the king of hearts, king of diamonds, king of clubs, king of spades, and the King of England."

★ ★ ★

It was a tribute to an ancient game and ancient state of mind. Under the monarchy of Elizabeth II, the British throne has taken on new prestige and a firmer hold on the imagination and loyalties of subjects and devoted followers numbering one in every four persons on the face of the earth.

A thousand years of royal blood is in the veins of the first British queen regnant ever to visit the U.S.—"Elizabeth the Second, by the grace of God of the United Kingdom of Great Britain and Northern Ireland and of her other realms and territories Queen, head of the commonwealth, defender of the faith."

BESTOWED BY POPE

The Queen inherits the "defender of the faith" title from ancestor Henry VIII on whom it was bestowed in 1521 by Pope Clement VII for the King's defense of the papacy against Martin Luther. Elizabeth II, like her predecessors since Henry VIII's time, is head of the Church of England.

★ ★ ★

The roots of Queen Elizabeth II reach much deeper into the lore of Britain than the forebear best known for his penchant for beheading successive wives and gustatory excesses.

Though the line has not been as constant as, say, that of the Japanese royal family, the twigs of the family tree extend all the way to William the Conquerer (1027-1087), brilliant illegitimate son of Robert I, Duke of Normandy, and a tanner's daughter named Arletta.

★ ★ ★

Elizabeth walks through draughty castles and royal lodges on whose walls hang the paintings, the emblems and the armor of ancestral Henrys from I to VIII, Edwards from I to her wistful uncle Edward VIII, the Duke of Windsor, Georges from I to her beloved father, George VI.

'BLOODY MARY'

There is some of Mary I, "Bloody Mary" as the foes of this daughter of Henry VIII called her when, after enormous vicissitudes, she restored Catholicism briefly to England.

★ ★ ★

And some of Mary's spinster half sister, Elizabeth I, daughter of beheaded Anne Boleyn, declared illegitimate on her father's order in 1536, re-established in succession to the throne in 1544 by Parliament.

Her fleet's destruction of the Spanish armada altered the course of history. Her patronage of the arts stimulated the age which took her name.

★ ★ ★

And there is Elizabeth of Bohemia in her remote past, eldest daughter of James I of Great Britain and Anne of Denmark. Elizabeth of Bohemia had a life that Sir Walter Scott might have written. When only nine, the conspirators of the Gun Powder Plot proposed to seize her and proclaim her queen.

A STRIKING BEAUTY

When she came to court in 1608 poets swooned over her striking beauty. Her suitors included the Dauphin of France, Prince Michael of Orange, Gustavus Adolphus of Sweden, Philip III of Spain.

She married Frederick V, jeeringly called "Frederick the Winter King" because of his short tenure. Deposed with him, Elizabeth of Bohemia fell on hard times, lived in poverty in Holland, finally got back to England in 1662 in time to receive a small pension from Charles II.

She is buried in Westminster Abbey, as well she might: Her daughter Sophia, one of her 13 children, was the mother of George I, forefather of Victoria and of all Victoria's descendants, including Elizabeth II and her German, Dutch, Spanish, Romanian, Greek, Danish, Portuguese and American relatives.

★ ★ ★

Victoria, the matriarch, lived long enough and was great enough to give her name to an age that takes its place in history with that of Elizabeth I. Lydia Hoyt Farmer, in "The Book of Famous Queens," wrote:

"Victoria's life spanned nearly the whole of the 19th Century —that tremendous period of progress in the arts and sciences. . . .

RESPLENDENT EPOCH

"To have reigned the greater part of a century and the longest in English history, the sovereign of one of the greatest powers of the world, during such a time of human progress and religious liberty, will make the Victorian Age shine forth in the pages of history as one of the most resplendent epochs in the annals of the world."

★ ★ ★

The deep sense of tradition of Elizabeth's peoples through the world remind them that things have usually gone well when a queen regnant was at the helm. Elizabeth II is the sixth such.

Their reigns and rules produced, under Elizabeth I and Victoria, situations that made Britain the world's No. 1 power. Under Queen Anne, union between England and Scotland was achieved under firm but gentle terms.

★ ★ ★

How much actual power does Elizabeth II wield?

It would seem pale by the standards and ambitions of Elizabeth I, who ruled almost without rein for 45 years during a golden age that produced Shakepeare, Drake, Raleigh, Bacon, Spenser.

It might seem puerile to Mary I, who countenanced 300 hangings and beheadings, and to Anne, the last monarch to exercise the royal veto and who waged "Queen Anne's War."

But there is much left for the British Queen of the atomic age to attend to.

★ ★ ★

An official British source delicately describes them in these terms:

"The Queen is the personification of the state. In law, she is the supreme authority, an integral part of the legislature, the head of the judiciary in England and Wales, Northern Ireland and Scotland, the commander-in-chief of all the armed forces of the crown and the temporal head of the established Church of England.

★ ★ ★

(Tomorrow: The training of Elizabeth II for one of the world's most exacting jobs.)

(Copyright, 1957)

BPW Has Dedication in Capital

National Quarters Moved to Elegant Converted Home

By JANE EADS

WASHINGTON—Members of the National Federation of Business and Professional Women trekking here from all parts of the country for the dedication of their new headquarters saw in it a handsome realization of a 28-year-old dream.

★ ★ ★

The organization which boasts some 171,000 members in 3,300 clubs in the 48 states, Alaska, Hawaii and the District of Columbia, moved its national offices here last year after 18 years in New York.

PROPER FANFARE

The new quarters, an elegant private residence on Massachusetts avenue converted at a cost of about $250,000, was opened with the proper fanfare.

★ ★ ★

President Hazel Palmer, Sedalia, Mo., attorney, cut the green and gold ribbon.

Participating in the program were Secretary of Labor James Mitchell and Philip Talbott, president of the United States Chamber of Commerce.

★ ★ ★

Miss Palmer's office has white walls, a pale aqua rug and a beautiful marble fireplace. Miss Rose Leibrand, executive director, also from Sedalia, has a white and gold office.

CAPITAL QUARTERS

"It's been our dream since 1929 to have our quarters in the capital," said Miss Leibrand.

★ ★ ★

"It began with a $29,000 fund at our biennial convention at Mackinac, Mich. In 1953 a committee was appointed by Judge Sarah T. Hughes of Dallas, Tex., then president, and in 1954 we started our fund drive, 'Two Bucks for Bricks,' with every member contributing."

Miss Leibrand says some 500 different occupations are represented in the federation membership.

They range from sea shell sellers, gravemarkers and farmers to presidents of industries, judges and members of Congress.

OWN BUSINESSES

Forty-one per cent own their own businesses. Miss Leibrand herself combines four categories. She's a real estate broker, an insurance broker, owner of a gift shop and publisher of a weekly newspaper.

★ ★ ★

She served four years active duty and nine years in the reserves of the Army and Air Force.

They are active in a campaign to open jury service for women, now granted in all except three states, Alabama, Mississippi and Louisiana.

They worked with the Department of Labor to secure equal pay for equal work and hope to continue their fight for passage of a constitutional amendment providing equal legal rights for women when Congress reconvenes in January.

Mrs. Hayward Marks Birthday

Mrs. Marilla Hayward of North Genesee avenue was honored Sunday with a tea celebrating her 98th birthday. Hostess for the 15 guests was Mrs. Harry Rice of Ogemaw road.

Mrs. Hayward, whose birthday is Oct. 7, received a letter of congratulations from Mrs. Dwight D. Eisenhower.



Handbags from across the sea . . . More than ever before France cues the handbag to new silhouette. Francis Winter's big handbag news in brown reversed calf is in the way the nap of the reversed calf is cropped close, so that the texture is next to velvet.

Bride-to-Be Entertained at Shower

Donna Anderson Lists Attendants for Nov. 23 Rite

Donna Anderson, bride-elect of Edward Allen Bentley of Columbus, Ga., was honored Friday evening at a shower given by Mrs. Harris Hartjen Jr. of Huntington Woods.

★ ★ ★

Members of the bridal party for her November 23 wedding at First Presbyterian Church were announced. Mrs. Hartjen and Sally Ayling of Grosse Pointe will serve as Donna's attendants; Mrs. John B. Nicolls Jr. of Minneapolis, Minn., as soloist; Harry Hartjen, best man; John Canavan of Birmingham and Lee B. Thompson of Atlanta, Ga., ushers.

Attending the shower were Mrs. A. T. Anderson, Mrs. Donovan Everling, Mrs. Charles Renwick, Mrs. E. A. Reitmeyer, Mrs. Lyndon Salathiel, Mrs. Horace Morrill, Mrs. William Cowie, Mrs. Gary Hetherington, Mrs. Albert Linabury, Stephanie Linabury and Pamela Everling.

★ ★ ★

Others were Mrs. John Canavan, Geri King, Mrs. Max Hower, Myra MacPherson, Mrs. R. N. Slate, Pat Yaroch and Mrs. James Houghton, all of Birmingham; Nan Rossnagel, Mrs. Earl Harnden, Nora Mabarak, Sally Ayling and Mrs. Cecil Ayling all of Grosse Pointe.

Nancy Behm of Walled Lake, Mrs. Peg Pulls of Royal Oak, Harriett Saferstein of Oak Park, Virginia Hartjen of Huntington Woods, Isle Wolfe, Mrs. George Montgomery Jr., Anne Kyker, Mrs. Schubert Johnson Jr., Katharine Martone and Judith Ehrman, all of Detroit, conclude the guest list.

Football Party Set

Members of Pine Lake Country Club will start activities early Oct. 12 with a breakfast before leaving for Ann Arbor and the U. of M. versus MSU football game. After the game, a buffet dinner and dance will be held at the club for members.



This is French individualism. From the Paris house of Roney, this one-of-a-kind evening handbag is magnificently hand-worked. The silk threads have been hand dyed and woven into a painting by skilled French artisans. The figures are embossed and the back of the bag is an example of French attention to detail.

Miss Justin Is Honored at Shower

To Become Bride in October 19 Rite at Orchard Lake

Lochmoor County Club, Grosse Pointe, was the scene of a linen shower and luncheon held Saturday in honor of bride-elect Catherine Ann Justin.

★ ★ ★

Catherine, daughter of Mr. and Mrs. William John Justin of Orchard Lake, will exchange vows with Thomas Francis Devereaux, son of Mr. and Mrs. Thomas H. Devereaux of Howell, on Oct. 19 at Our Lady of Refuge Church, Orchard Lake.

Hostess for the affair was Gerrie Godin of Grosse Pointe.

Among the guests were Mrs. William John Justin, Mrs. Alex McIntosh of Berkley; Mrs. Thomas H. Devereaux and Rosemary Devereaux, both of Howell; Mrs. John Coe of Kalamazoo; Mrs. Arthur Godin and Sheila Flannery of Orchard Lake.

★ ★ ★

Also attending were Mrs. Robert Watkins of Columbus, Ohio, Mrs. Warren Holmes of Toledo, Ohio, Grayce Dettloff and Mrs. Donald Hutchins, both of Detroit, and Mrs. Donald McLean.

Concluding the guest list were Mrs. Albert Herzog of Farmington, Mrs. Vincent J. Raymond of Scott Air Force Base, Ill., Mrs. James Hildebrandt of Royal Oak, Mrs. Fred Randall of Livonia; Mrs. John Pannelli of Birmingham and Mrs. John O'Brien of Royal Oak.

Elsie Benson Honored at Tea and Open House

Bride-elect Elsie Benson was honored Saturday afternoon at a tea and open house given by her mother, Mrs. Mahlon A. Benson of South Josephine Ave.

★ ★ ★

Mrs. Benson was assisted by Mrs. Lyman W. Bittman Jr. of Ann Arbor. Mrs. Bittman, the bride-elect's sister, has been asked to serve as matron of honor.

Presiding at the tea table throughout the afternoon were Mrs. Mahlon Benson Jr., Mrs. John A. Benson, Mrs. B. M. Mitchell, Mrs. Howard Dohme of Monroe, Mrs. Bert Griffin, Ethel Graham, Alice Jackson, Marian Lehner and Mrs. Lawrence McDowell.

★ ★ ★

Guests were received by Mrs. Walter J. Baumgartner, Mrs. John Benson, Mrs. Mahlon Benson Jr. and Eleanore Kellogg.

You Can Encourage Good Luck

By ANNE HEYWOOD

Have you ever noticed that when one thing in your life goes wrong, just about everything else does, too?

★ ★ ★

We almost never have single tragedies; we tend to have a whole string of them.

Then, one fine day the tide turns. One good thing happens; after that, we're in for a string of wonderful things.

START IT YOURSELF

The secret, it seems to me, is to start the string of good events yourself, to refuse to give in to the usual feeling of rebellion and self-pity.

Because the energy you waste in tears can usually be used to start good things happening again.

★ ★ ★

Anyway, that's what Teresa did.

Teresa is the mother of one small daughter, her only child. Moreover, childbirth was complicated in her case and she was told she could not have any more children. That was the beginning of a series of bad events.

★ ★ ★

Naturally, Teresa and her husband cherished their only child.

RHEUMATIC FEVER

Well, when the little girl was about 4, she got rheumatic fever. She finally recovered, but only after a year's convalescence.

★ ★ ★

Teresa took wonderful care of her, but it meant being confined to the house. Bill was wonderful too, and did his share in caring for the child, but it was a heartbreaking and difficult grind for both.

Along with everything else the bills piled up and money was awfully scarce.

★ ★ ★

"It was just about the lowest period you can imagine," Teresa told me, "or at least, I used to think that nothing more could happen, that we had had just about every bad break.

DOG WAS STOLEN

"Then, little Teresa's dog was stolen.

★ ★ ★

"She had adored him. He was her companion and slept curled up at the foot of her bed.

"It was our own fault that we lost him. We didn't have a collar on him with a name tag. We had always meant to, but had never gotten around to it.

★ ★ ★

"With little Teresa crying her heart out, Bill and I just sat there in blind despair.

"Then I got an idea.

LEATHER PROJECT

"In order to keep Teresa happy, I decided to get a puppy from our local SPCA. Then, in order to keep us busy, I decided to buy a simple leather craft set so that we could make the pup a collar with his name on it.

"We were soon getting such nice compliments about the pup's collar that little Teresa and I decided to make some up for sale.

"And now a fancy pet shop in town carries our collars. We are not only busy and happy, but money is coming in, too!"

If you're interested in leathercraft, send me a stamped, self-addressed envelope, care of The Pontiac Press, and I'll send you my list of books on it.

(Copyright, 1957)

A Philippine National Guard division was organized, trained and its services offered to the United States in 1917. The division was incorporated into the United States Army on Nov. 20, 1918.

BOBETTE SHOP

Undercover Strategy...

contour-shaped cups
for an always-lovely line!

"Confidential"
by Formfit



Fashions follow the prettiest line when you begin your figure plan with "Confidential" Bra No. 281. The pre-shaped, contour cups bring a compliment to every curve . . . extra beauty for the slight figure, extra support for the fuller figure. Wear "Confidential" with the confidence that you look your best, naturally. Embroidered cotton in White. 32A to 36B. Ask for "Confidential" by Formfit. $3.00

Graduate Corsetieres to Assist You to a Correct Fit

Free Alterations
Charge Accounts Invited!

BOBETTE CORSET SHOP
14 N. Saginaw St. (Strand Theater Bldg.)

For a Brand New You . . .
PERMANENTS
From $5.00
Also Machine, Machineless and Cold Wave
Styled Hair Cutting .... from $1.50



ANNALIESE BEAUTY SHOP
(Over Tasty Bakery)
80½ N. Saginaw St. Open Friday Evening FE 2-5600

ALL PERMANENTS 3.75



Complete with Cut and Set

NONE HIGHER



You Get All This:

★ Custom Haircut
★ Permanent by an Experienced, Licenced Operator
★ Styled Set
★ Our Famous Guarantee, a Complete Wave for $3.75, None Higher

FE 8-3560

HOLLYWOOD WAVE SHOP
78½ N. SAGINAW (Over Bazley's)

Mature Woman Needs More Than Mere Social Pursuits

Middle Age Demands New Interests in Life

By JOSEPHINE LOWMAN

If you are middle age or nearing that period, it is essential that you begin to add new interests to your life if the years from then on are to be vital and exciting.

★ ★ ★

Something that you enjoy but really have to work at is the project to look for. Pleasurable, mild hobbies and social pursuits are splendid, but a mature woman needs more than that to replace her earlier responsibilities.

She needs to exercise her mind as well as her muscles and emotions. Many women do extremely important work in the civic projects of their communities. The ones who profit as well as give in such activities are those who really take this work seriously.

Adult education opens so many doors. It is old-fashioned to think that education ends with college or high school. Today, more and more, we are hearing of mature and even older men and women who continue their studies along with their children and even their grandchildren.

★ ★ ★

Psychosomatic medicine has proven over and over again that boredom and a dull outlook, and worry and all of the negative emotions, literally do things to us physically. Physicians have told me that their offices are filled with women who feel ill and have real symptoms because life has gone limp in their hands.

GRADUAL TRANSITION

Begin building new interests now so that the transition will be gradual and easy. Do not wait until you suddenly realize that your children have left home or that you are to be retired very soon.

★ ★ ★

I cannot remind you too often of this dilemma which could be yours. I know so well what it will do to you unless you prepare for it psychologically and practically.

This really is a great social problem which will worsen since more and more women are living longer and since the youthful portion of life is being prolonged. It is not enough to sit at a bridge table or do token duty or study.

Begin now. Add study or work of a new kind to your life. Also ask yourself these questions:

"Will I cling to my children when they are grown and no longer require my constant attention or am I letting them go psychologically now?"

★ ★ ★

"Have I begun to wear black exclusively?" (Black is undeniably smart, but bright colors do a lot for the skin and morale of the middle-aged woman).

YOUR OWN LIFE?

"Am I beginning to live through others, or have I a vital life of my own?"

"What has happened to my companionship with my husband?"

★ ★ ★

"Is my mind flexible and open to new ideas, or do I disapprove of more things than I used to?"

"Am I giving my skin special attention?"

"Am I aware that style rather than prettiness is now my forte?"

★ ★ ★

If you would like to have my leaflet "Woman of 50" send a stamped, self-addressed envelope with your request for leaflet No. 33 to Josephine Lowman in care of The Pontiac Press.

ATTITUDE, NOT TIME GOVERNS EXERCISE

We so often hear women say, "I just do not have time for exercise." This is a question of attitude rather than time. It is an admission of lack of vision, lack of information, poor organization or a "give up" outlook.

★ ★ ★

Any woman who knows about the value of exercise and is determined to take care of her health and figure will arrange time for it somehow. We are hearing more and more about the importance of exercise to health. We have known for a long time, or many of us have, about its effect on figure.



It's old-fashioned to think that education ends with high school or college. Adult education opens up many doors for those who are foresighted enough to take extension or night school courses.

In case you do not know about the latter I can promise you, from long experience, that exercise can redistribute your poundage. Many women who are the correct weight are out of proportion. Exercise is the magic answer to this problem.

Even when you are overweight, and must diet, exercise plays an important part in speeding the loss in certain spots and building up in others.

★ ★ ★

Perhaps you would like a few suggestions about what kind of exercises to take and when it is best to do them. What kind you take depends on your physical condition and in what way you wish to change your figure.

If you are new to exercise, you should try easy ones at first and gradually work up to more difficult ones. You should also gradually increase the length of your exercise period. Be sure to have your heart and blood pressure checked before beginning.

INDIVIDUAL SITUATION

When you exercise depends on your individual situation. If you have very young children, the best time is probably before your lunch but after they are in bed for their afternoon nap.

★ ★ ★

Whether or not they are old enough to enjoy them with you, or to enjoy watching you, is for you to decide. If they are old enough to play volley ball or badminton with you, those games would be splendid for you and the children.

If your children are school age, of course, there is no problem as to opportunity for your daily dozen. Some wives and mothers like to take mat exercises just before going to sleep at night.

The career woman can benefit health and figure by walking part of the way to and from work and by taking a few exercises in the early morning or before going to bed at night. These should be selected carefully in order to be of greatest benefit. The woman who works in an office needs exercise even more than her sister who works in the home.

★ ★ ★

If you would like to have my easy, beginning exercises "Essential Daily Routine for Beauty and Health" I have designed especially for women, send a stamped, self-addressed envelope with your request for leaflet No. 19. Address Josephine Lowman in care of The Pontiac Press.

★ ★ ★

Tomorrow: "Life Itself Is a 'Cold War'—But We Are Able to Survive."

Bake Meal in Crusts Like Pie

Mrs. Johnson Uses Tuna Fish and Peas Along With Spuds

By JANET ODELL

Meatless meal planning is a continuous problem in some families and homemakers are anxious to get new ideas. We think Mrs. L. H. Johnson's Tuna Fish Pie would make an excellent dish for Friday—or any other day in the week.

Before an illness slowed her down, Mrs. Johnson worked full time. This past summer she has enjoyed gardening. She loves to crochet. Five grandchildren help keep her young in spirit.

TUNA FISH PIE
By Mrs. L. H. Johnson

1 can solid pack tuna
1 package frozen peas
8-10 tiny cooked potatoes, peeled
Small onion, chopped
¼ cup milk
Butter or margarine
Pastry for double crust pie

Fit one crust into pie tin. Add tuna, vegetables and milk. Season with salt and pepper and dot butter or margarine over top. Cover with pie crust. Bake 35 minutes in a 350-degree oven. Serves 4-6.

Susan Joy Harley Wed in Candlelight Ceremony

Susan Joy Herley and Samuel Henegar Campbell III were united in marriage Saturday evening in St. James Episcopal Church, Birmingham. The Rev. Kenneth H. Gass performed the candlelight ceremony.

★ ★ ★

Mr. and Mrs. Frederick McLeod Harley of Birmingham are the bride's parents, and the bridegroom is the son of Mrs. Samuel Henegar Campbell Jr. of Chattanooga, Tenn., and the late Mr. Campbell.

The bride chose a gown of imported ivory satin fashioned with basque waist, a bouffant skirt ending in a chapel train and a portrait neckline appliqued with re-embroidered Alencon lace and seed pearls. A crown of matching lace held a three-tiered fingertip veil of illusion.

★ ★ ★

Matron of honor was Mrs. Stephen Elliott Puckette of Sewanee, Tenn., and bridesmaids were Harriet Babcock Campbell, a sister of the bridegroom; Ellen Farwell Lewis and Susan Virginia Wilson of Birmingham. Kathy Lawton was the flower maid.

The senior attendants were gowned alike in kelly green peau de soie and carried arrangements of American Beauty roses with ivy. The flower girl was gowned in white organdy with a kelly green sash and a miniature of the attendants' bouquets.

ATTEND BRIDEGROOM

James W. Hudlow of Chattanooga, Tenn., acted as best man. The guests were seated by Russell P. Heuer of Bryn Mawr, Pa., William Frank Hutcheson of Roseville, Ga., Frederick McLeod Harley, Stewart Jacques Harley, brothers of the bride; Robert Porter Babcock of Glenshaw, Pa., and John McDonald of New York City and Atlanta, Ga.

★ ★ ★

Mrs. Harley wore a deep blue peau de soie gown for receiving guests at Orchard Lake Country Club. She carried white Eucharist lilies. The bridegroom's mother chose a champagne satin and lace gown and carried green cymbidium orchids.

★ ★ ★

Before leaving on a trip to Florida the new Mrs. Campbell changed to a gray silk and wool suit with black accessories. The couple will live at Fort Smith, Ark.



8468
12-42

Ideal to have on hand for little gift occasions—pretty hostess aprons in either tie-on or bib style. This sew-easy pair combines bright fabrics.

No. 8468 with Patt-O-Rama is in sizes 12, 14, 16, 18, 20; 40, 42. Size 14, 34 bust, tie-on, 1 yard of 35-inch, 1 yard contrast; bib style, 1 yard of 35-inch; 1⅛ yards contrast.

For this pattern, send 35c in coins, your name, address, size desired and the pattern number to Sue Burnett, The Pontiac Press, 372 W. Quincy St., Chicago 6, Ill.

Send 25c more with your pattern order for the new Fall & Winter '57 issue of our pattern magazine, Basic Fashion. Inspiring and so practical for every home sewer.

Business Women's Unit Celebrates 4th Birthday

Celebrating a fourth birthday party at Waldron Hotel Friday night were members of the Tipacon Chepter of the American Business Women's Association. Mrs. Ossie Gates presided at the affair.

Guest speaker for the evening was Mrs. Evelyn MacDonald, first vice president of the ABWA, who outlined her visits to various chapters in the northeastern and southeastern districts of Michigan.

Also participating in the program were Mrs. Bessie Holliday, who spoke briefly on benefits of ABWA, and Donna Cole, who spoke on her duties in the office of Pontiac Motor Division of General Motors.

Elected to the nominating committee for next month's election of officers were Mrs. Bessie Holliday, Mrs. Joan Callahan and Mrs. Dorothy Brooks.

New members installed were Mrs. Robert Benedict, Mrs. James Boyd, Mrs. Keith Colling, Mrs. Ersla Leece, Mrs. Mary Popa, Shirley Webb, Georgia Lee Richardson and Marilyn Moore.

Guests for the evening were Mrs. Grace Holliday and Mrs. G. R. Reed.



The extreme unfitted version of the chemise can be worn by the perfect figure but a belt, narrow or wide, makes it easy on problem figures.

Eventually the eye becomes accustomed to a change so first try the new dress before it is belted. Notice the becoming ease at the waistline. But you can still belt as lots of belts, particularly hipline belts, are shown.

Wayside Gleaners Hear Rev. Allebach

The Rev. Theodore Allebach of Oakland Avenue United Presbyterian Church was speaker for the Friday meeting of Wayside Gleaners held at First Baptist Church.

Mrs. T. N. Slosson presented three solos accompanied by Mrs. H. L. Stout.

Chapter to Hold Halloween Party

Plans for a masquerade Halloween party are revealed by members of the Phi Alpha Kappa Chapter of Beta Sigma Phi sorority.

Serving on the party committee are Sandra Johnson, Karen Stack and Joan Bennet. To the affair, to be held at the home of Sandra Johnson on Edison Street, each girl will bring a guest for future membership.

Still Time . .

to get those winter clothes cleaned and pressed before the chill of winter arrives . . .

don't be fooled by balmy fall weather . . . winter is close behind . . . hurry now to FOX

Monday thru Friday
7 a. m. - 6 p. m.
Saturday 8 a.m. - 6 p.m.

The Choice of Pontiac
FOX DRY CLEANERS
27 Years of Quality Dry Cleaning
719 W. Huron
FE 4-1536

WILLIAM K. COWIE
Custom Upholstery
25 Years of Practical Experience
252 S. Telegraph FE 4-2857
½ Block South of Voorheis

WANTED
Hair Stylist With or Without Following
DONNELL HAIR STYLIST
Michigan's Miracle Mile
FE 8-9639

Why throw away your worn-out sofa or chair? . . .

Bring them in to Wright and let us do complete restyling and reupholstering. You can't help being satisfied.

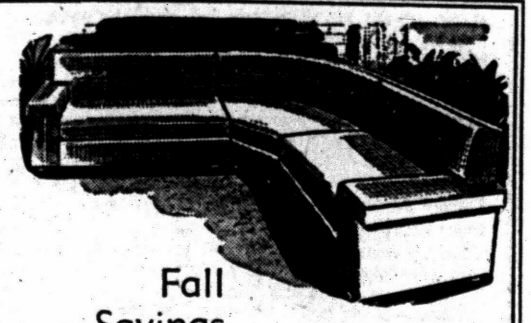

Your Chair can be done as low as.. $40
Your Sofa can be done as low as.. $80

All Work Guaranteed for 5 Full Years!

Fall Savings . . .

William Wright
"furniture makers and upholsterers"
270 Orchard Lake Ave. FE 4-0558
Serving Pontiac Homemakers Over 24 Years

TEENAGERS and YOUNGER (14)
HAIR CUTS . . . $1.00
A TEENAGER PERMANENT $8.00



FE 8-9639
With or Without Appointment
Hours: 10 to 9

donnell HAIR STYLISTS
Michigan's MIRACLE MILE

CAREFUL DAN GIVES

FREE MOTHPROOFING

on every dry cleaned suit

That's right, every time Careful Dan cleans a fall or winter suit, he adds his special odorless, invisible X-Moth protection at no extra cost. Now you can be sure your suits will be expertly cleaned, reshaped, refreshed and kept free from moths all season long—because the protection is restored every time Careful Dan cleans them. And you enjoy this protection at the regular dry cleaning price.



*Note: Ordinary cleaning removes X-Moth — Careful Dan restores it. Be safe, always send your clothes to Careful Dan.

Your Cleaning Returned in a FREE Dustproof Plastic Bag

PHONE FE 2-8101
PONTIAC Laundry
DRY CLEANERS
7-HOUR SERVICE AT OUR 2 LOCATIONS
849 S. TELEGRAPH ROAD
2683 W. 12 MILE—BERKLEY

Advice to 'Take It Easy' Wrong for Most Oldsters

Those Who Work, Use Their Energy Live Longer and Are Happier

By RUTH MILLETT

"Now, Dad, you've worked hard all your life and you've got enough saved that you and Mother can live comfortably. Why don't you quit work and take it easy?"

That's the way a lot of well-meaning sons and daughters talk to their fathers.

To their mothers, they say: "Mother, why don't you get rid of this big house and get an apartment? It would be so much easier to take care of and you wouldn't have any yard to worry about."

They think they are giving good advice, but it could be harmful.

Dr. Ewald W. Busse, director of a Duke University research project on aging, says: "A person seems to live longer if he has to solve a reasonable number of problems and encounter a reasonable amount of trouble"

So the older man whose work has been his life and who still takes pride in his job may be better off pushing himself a little to get to the office each day than he would be facing day after day of puttering and idleness.

* * *

The older woman, who may occasionally complain that the house in which she reared her family is hard to take care of and that the weeds are outgrowing the flowers in her garden, may still be much happier maintaining the home than cramped up in a tiny apartment with little housework to do each day . . . and no yard.

Apparently "taking it easy" is not the way to an extended or happy old age. The oldsters who stay young, active and vigorous live up to their energy instead of sitting back and hoarding it.

* * *

Most older people seem to know this instinctively and want to "hold on" as long as possible. It is usually their well-meaning children who are sure that since they have "earned a rest," they ought to take it—for the rest of their lives.

Child Exploits Parent With 'It Isn't Fair!'

By MURIEL LAWRENCE

Three times — while Norman's father was trimming glass to replace two broken panes in the garage window—he told the boy to keep away.

* * *

Once he told him to leave the putty alone. Twice he told him to stop handling the broken glass on the garage floor. Finally when Norman started playing with his steel measuring tape, he punished him by sending him to his room for half an hour.

On Norman's return, he found his younger brother playing with the measuring tape. Angered, he said to his father, "Why don't you send Ted upstairs like you did me? Why do you let him have your tape—and not me? It isn't fair!"

His father, busy fitting a glass pane into its frame, said, "What's that? Oh, I didn't know Ted had the tape." And obediently imposed the same punishment on Ted as he had on his older son.

* * *

Almost at once he began to feel a sense of intense irritation. Things seemed suddenly to get out of control. He cut his finger gathering up the broken glass. He snapped at his wife's request to know what he wanted for lunch.

For he knew that Ted's behavior had not rated the penalty he'd imposed on Norman's persistent disobedience—and was furious with himself for allowing his older child to control his treatment of the younger one.

* * *

We are bound to feel uneasy when we let children take over our thinking for us like this—and decree punishments for their brothers and sisters.

The phrase they use to manipulate us into surrender of our own judgment is usually "It isn't fair!" The modern child knows how anxious we are to render him a justice so perfect that he'll find it impossible to develop any embarrassing, costly psychological problems.

And like Norman, they'll exploit our terror of being considered "unfair" to control our treatment of his brothers and sisters.

This power over us is not good for him.

* * *

Though Norman is entitled to his idea of fairness, we, too, have a right to ours. When we execute his idea of it against our own, our compliance doesn't increase his trust of us. It undermines it.

Quite reasonably, he'll begin to attack all our judgments as unreliable and "unfair."

Protect Protectors

The plastic bags that protect your clothing need protection too. For, while they're preventing dust from soiling the crinolines, skirts, and dresses they contain, these covers are collecting dust of their own.

For perfect protection, all protective cases should be wiped off frequently with a sponge squeezed through thick soap or detergent suds.

HIPS

*

Make your hips smaller amazing NEW EASY way at home. No diet or weight loss. Use at HOME while you REST. Reduces size of HIPS, TUMMY, THIGHS. NO EFFORT. Fun! Sensible. Healthful. Economical.

Women Say: "Four inches removed from abdomen, 3 in. from hips." —M.F. "3 in. from hips."—M.A. "First time since I've had my 3 children my tummy is flat."—E.S. "Dress size was 16, now 12." —C.P. You may lose less...or more!

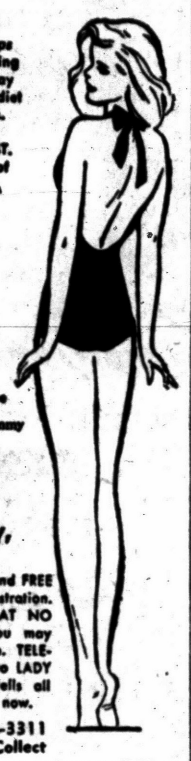

New, Easy, No Effort

FREE booklet and FREE HOME demonstration. We PROVE AT NO COST how you may reduce in size. TELEPHONE—talk to LADY advisor; she tells all about it. Call now.

Woodward 3-3311
Call Detroit Collect

Local figure consultant available.

FREE . . . MAIL TODAY

Relax-A-cizer, Dept. S-26
Stevens Bldg., Suite 800
Chicago, 2, Illinois

☐ I would like FREE TRIAL TREATMENT by your lady consultant. I understand there will be no cost—no obligation. Give me full FREE details.

☐ Please send FREE Picture-Booklet that tells how to REDUCE SIZE OF HIPS, WAIST, TUMMY, etc. No cost. No obligation. Sent in PLAIN envelope.

☐ Mrs. ☐ Miss ☐ Mr.

Name.....

Address.....

City.....Zone.....

State.....

Phone.....

☐ I am over 21. 54-21C

Jewelry Displayed

A jewelry demonstration, held at the Sashabaw road home of Mrs. Clinton George, was attended by members of the Epsilon Chapter of Alpha Delta Kappa sorority. Cohostess was Mrs. Charles Hampshire.

3 Make Progress

Mrs. John Maves, Mrs. Edward Cook and Mrs. John Reichert won trophies for losing the most weight when Fashionete Club met Tuesday evening in Adah Shelly Library.



Sleeping Beauty 5827

Though this enchanting Sleeping Beauty doll is made to please the little miss, her rich, colorful costume makes her a show-piece for the teenager's collection. (A perfect gift for Christmas.)

Pattern No. 5827 contains pattern pieces for 16-inch doll and costume; hot-iron transfer for face; finishing directions.

Send 25c in coins, your name, address and the pattern number to Anne Cabot, The Pontiac Press, 372 W. Quincy St., Chicago 6, Ill.

Have you a copy of our 1957 Needlework Album? It contains 56 colorful pages showing many pretty designs; plus directions for making three crochet items and a quilt. Only 25c a copy!

Neighbor Takes Dog Into Homes

Unwelcome Canine Sits on Furniture, Chews Toys

By EMILY POST

"Dear Mrs. Post: What is your opinion of people who come calling and bring their pets with them? We have a neighbor who brings her dog with her every time she goes visiting and I'm at my wits end as to how to put an end to this.

"He chews my children's toys, jumps on the furniture, etc. I don't want to offend her but I really can't take much more of this dog. She is very fond of the dog and I suppose thinks everyone should feel the same.

"There are three of us in the neighborhood whom this woman visits quite often and we all feel the same about it. What can we do about this problem without seeming rude?"

Answer: I think the best solution will be for all three of you to her her, "Mary, we love you very much but your dog is really a trial to us. Couldn't you leave him home when you come to our houses?"

"Dear Mrs. Post: My daughter left home, without telling anyone, to marry a boy with whom she had been going steady for three years. They have been married now for six months. She is coming home for her first visit soon and I was wondering if it would be proper to give a reception for them at this time.

"The boy is from our town too, and they have many friends here. He is in the service. Would this be in good taste or might people feel that it is a bid for wedding presents? I would appreciate hearing from you on this matter."

Answer: By all means give a reception for them to show that you approve of their marriage. An invitation to the reception will not carry the slightest obligation to send a present.

"Dear Mrs. Post: My daughter is to be married soon. As her gift to the bridesmaids she planned on giving each of them a framed picture of the bridal party. My sister does not think this an appropriate gift and says that they should receive something more personal. Will you please give your opinion of this?"

Answer: I agree with your sister. It is possible that the bridesmaids might not especially want a picture of someone else's bridal party even if they are part of it.

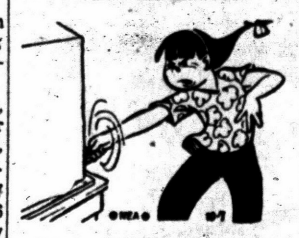

TV is no longer in its infancy, because old movies are now being replaced by old TV shows.



Dorothy Deborah Collins and Raymond Clement Cunningham were married Saturday morning in Immaculate Heart of Mary Church, Indianapolis. Parents of the bride are Mr. and Mrs. John B. Collins, and the bridegroom is the son of Mrs. Raymond Cunnigham and the late Mr. Cunningham.

MRS. RAYMOND C. CUNNINGHAM

Dorothy Collins Weds Raymond Cunningham

Three hundred guests witnessed an 11:30 a.m. Nuptial Mass Saturday uniting Dorothy Deborah Collins and Raymond Clement Cunningham. The Rev. J. A. Hodges performed the ceremony in Immaculate Heart of Mary Church of Indianapolis.

Mr. and Mrs. John B. Collins of Indianapolis, Ind., are the bride's parents. The bridegroom is the son of Mrs. Raymond Cunningham of Birmingham and the late Mr. Cunningham.

The bride's gown of antique ivory satin featured a full cathedral train. The basque bodice had long Alencon lace sleeves and a portrait neckline outlined in appliques of lace and pearls. A pearl tiara held her fingertip veil and she carried an arrangement of white orchids, stephanotis and ivy.

Beverly Boegaholtz of Indianapolis and Mrs. Robert Welch served as the honor attendants while Becky Collins, a sister of the bride, was the junior bridesmaid. They were gowned alike in beige silk organza, and carried gilded baskets of wheat, oak leaves and chrysanthemums in deep fall colors.

ASSIST BRIDEGROOM

Donald Runkel of Birmingham was the best man. Walter O. Briggs III and William K. Downey of Birmingham, John B. Collins II of Cocoa Beach, Fla. and Williams Touhy of Chicago seated the guests.

Mrs. Collins received guests at the Columbia Club wearing a silk sheath dress in mink tones with a matching feather hat, and a green orchid corsage. The bridegroom's mother chose a mocha lace dress and small jeweled hat in bronze with a corsage of bronze orchids.

To wear on a trip to Mexico City and Acapulco, the new Mrs. Cunningham . . . selected a gray wool ensemble with beige accessories and beige cloche.

Mary O'Leary Feted at Shower and Luncheon

Mary Danevieve O'Leary of Bloomfield terrace, bride-elect of Robert L. Wilson, was honored at a bridal shower and luncheon this afternoon at the Cass Lake road home of Mrs. Robert J. McManus. Cohostess for the event was Mrs. Wilbur Caverly of Bloomfield terrace.

* * *

Among the guests were Mrs. Alice Wilson, Margaret Ann Wilson, Kaye Wilson, Mrs. William Douglas and Mrs. Dewey Taylor.

* * *

Others attending were Mrs. Robert Waltersdorf, Mrs. Clinton Plymoton, Mrs. Charles Lawson, Mrs. A. W. Emery, Fran Schymik and Margaret Miller.

De Molay Moms Name Chairmen for Coming Year

Committee chairmen were appointed by Mrs. Arthur Thomas, president of the Pontiac DeMolay Mothers' Club, when the group met at the Masonic Temple Thursday evening.

* * *

Heading the social committee will be Mrs. Roy Wilton. Others include Mrs. Clifford McLean, telephone; Mrs. Harold Wert, historian; Mrs. William McClure, Ways and Means, and Mrs. Duncan McVean, publicity.

Later this month Mrs. William McClure will open her West Huron street home for a brunch designed to introduce new DeMolay boys' mothers.

* * *

Plans are also under way for a co-operative dinner for all DeMolay families to be held Nov. 7 at the Masonic Temple. Boys from ages 11 to 21 years are eligible for DeMolay membership.

House plants need baths, too. Swabbing foliage with warm soapsuds helps plants to breathe and keep lively.

Slenderize ... safely and pleasantly, in privacy, without effort or disrobing with ... "relax-a-tron" ... the world's most amazing method!



YOU'LL BE THE DRESS SIZE YOU WANT ... MORE ECONOMICALLY with our faster, easier method!

- 10 panels for spot slenderizing or simultaneous action when applied with super-activator control.
- Massage strokes applied directly to spot areas ... No sliding panels or pads ... you need only to turn over for a complete slenderizing massage.
- Many women without figure problems use "relax-a-tron" frequently for that "tranquilized feeling" ... Why don't you? YOU'LL BE GLAD YOU DID!

Tony's Beauty Shop
Riker Bldg.
Rear of Lobby
FE 3-7186

FREE
ALL THIS WEEK
TINTS & COLOR SHAMPOOS
With all Shampoos & Waves

PROFESSIONAL CARE



● Gifts for the Ladies ●

OUR EXPERIENCED STAFF OF EXPERT BEAUTICIANS IS NOW READY TO SERVE YOU

★ Nadine Teague ★ Donna Stump
★ Nellie Robbins ★ Gerry Blomquist
and
George and Randall West

WEST BROS. Hair Stylists
at the New MIRACLE MILE Shopping Center
Around the Corner from Robinson's | Open 9 to 9 | FE 2-0563 FE 2-3942



No Appointment Necessary

Professional Care Is Best for Hair
Cutting Styling Tints Bleaches
Permanents $6.50 up
FREE PARKING
IMPERIAL BEAUTY SALON
219 Auburn Ave.
FE 4-2878
EDITH STENSON, Owner



Permanents
"Styled for You"
CHOICE OF
Realistic, Helene Curtis or Rayette . . . Reg. $20
for month of Oct. only . . . $11.75



BUDGET WAVE $5.00

"Hair Cutting and Styling by Experts"

No Appointments Necessary

"We Are Open Evenings by Appointment"

We are specialists in tints and bleaches

Parisian Beauty Shop
7 W. Lawrence Over Ol' Prof's Book Store FE 2-4959

Aha . . . you recognize me

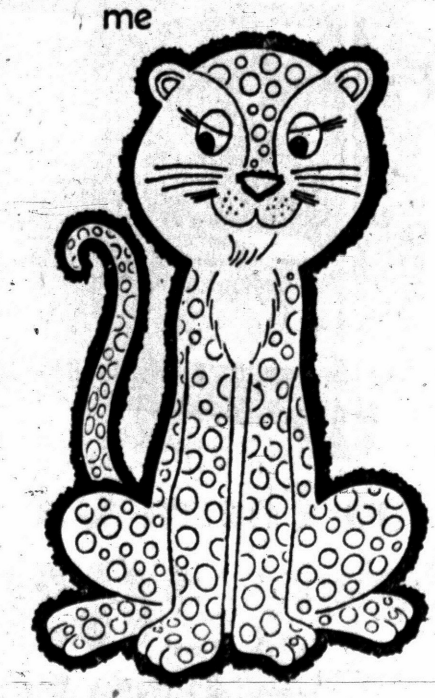

True . . . I used to be the terror of the Jungle, in fact I cut my baby teeth on Dr. Livingstone, but after one delicious meal at "Ted's," I'm now an avid follower of same.

Ted's
Woodward at Square Lake Rd.

JUST SAY "Charge It"
FEDERAL'S
OPEN EVERY NIGHT UNTIL 9
Mon. thru Sat. 9:30 a.m. to 9 p.m.
Satisfaction guaranteed or your money back



Smart fashions start right with bras by maidenform

A. "CONCERTO" TRI-LINE BRA
Styled with 3-point straps that eliminates strap tension and pull, giving complete freedom of movement and comfort. White cotton. 32-36 A, 32-40 B, 32-42 C. 3.00

B. "CONCERTO" BRA
Rows and rows of tiny linked stitches help to shape a lovely, youthful figure. The inner-cup lining pre-shapes the bra. White cotton. 32-36 A, 32-40 B, 32-42 C. 2.50

EXPERT CORSETIERES WILL FIT YOUR BRAS TO PERFECTION!

FEDERAL DEPT. STORES SAGINAW AT WARREN, PONTIAC

Hoffa Wins Because, Like His Drivers, He Delivers

By JOSEPH R. MARSHALL
INS Writer

Like his truck drivers, Jimmy Hoffa delivers.

But the short, muscled labor leader with his tough upper lip seldom worries about the route he takes in delivery.

CODE HIS OWN

Since he started organizing at 18, Hoffa has lived within the Teamsters Union by his own code, a tough and simple one:

Fight to win, treat your followers "right," keep your word, trust only your friends and never turn against a pal.

What happens outside the Teamsters, beaver-toothed Jimmy Hoffa doesn't much care.

STRENGTH UNITED

"The only reason unions exist," he said once, "is to use united strength against the employer, to protect the rank and file."

Asked about his rather poor "public relations" outside the union, scandal-painted Hoffa had this answer: "I don't need public relations as long as I do the job for my membership."

He proved that today in Miami Beach. Never before had he stood so discredited before the public: indicted for conspiracy, blasted by a congressional committee, indirectly excommunicated by the AFL-CIO for alleged trickery with union funds and other abuses of power.

Yet he won the presidency of the International Brotherhood of Teamsters, perhaps the most powerful single union in America.

Jimmy Hoffa is, in the physical sense, a fearsome man whose smile never reaches his icy eyes and who is decribed by his friends as "all muscle from the neck down."

By the time he was 18, Hoffa was earning 32 cents an hour unloading boxcars in the Kroger warehouse. He organized the workers, and at once used the principle that stuck throughout his life: fight to win.

★ ★ ★

He timed the first strike, as he said, "just as a load of strawberries came in." He won, "because they had to get the strawberries unloaded before they spoiled."

Within the year, he got the charter of Teamsters Union Local 674. The big fight began, with Hoffa — five foot, five, and a half inches tall and 170 pounds heavy — leading it. He recalls:

"Our cars were bombed out. Three different times, someone broke into the office and destroyed our furniture . . . They hired thugs . . . We used to slug it out on the streets . . . The cops harassed us every day . . . The whole thing didn't take months — it took years."

★ ★ ★

As his power over men and Teamsters' money grew, he watched out for Jimmy Hoffa. The Teamsters Union put out a laudatory booklet called, "The Name Is Hoffa," and said this about his private business affairs:

"He describes himself as 'comfortably well off' as a result of private investments that have included a truck equipment leasing firm, an investment concern, a brewery, and a race track. His salary is $15,000 a year as president of . . . Local 299, and $6,000 a year as vice president of the International Union.

Hoffa's private interests have come in for more critical examination by the Senate Labor Rackets Committee. Chairman Sen. John L. McClellan has accused him of repeatedly tapping union treasuries for his own benefit.

He has been charged with tapping other labor union leaders' telephone conversations. He was acquitted of an FBI charge of bribing a New York attorney to tell him just what went on inside the Senate Rackets Committee.

But the watching of others didn't make him president of the Teamsters. Treating his truck drivers "right" did it, and his bed-rock credo: "Never turn against a pal."

Therein lies his power. He has made the leaders of locals his men by granting favors, bringing pressure and, in fact, installing them in power — as, for instance, he did with gangster Johnny Dio.

The elected him president — even at the risk of being put outside most of the rest of the labor movement by expulsion from the AFL-CIO. And in spite of continuing charges against him by the U.S. Senate that could put him in still deeper trouble with the law.

Tough, hard-eyed Jimmy Hoffa had done it again.



THE WINNER — Possessor of a ninth grade education, Jimmy Hoffa, now 44, has the biggest single union job in the world. Hoffa started working at 16, as a stockboy in a Detroit department store. Now he earns $21,000 a year.

(Advertisement)

Science Shrinks Piles New Way Without Surgery

Finds Healing Substance That Does Both—Relieves Pain—Shrinks Hemorrhoids

New York, N. Y. (Special) — For the first time science has found a new healing substance with the astonishing ability to shrink hemorrhoids and to relieve pain—without surgery.

In one hemorrhoid case after another, "very striking improvement" was reported and verified by doctors' observations.

Pain was relieved promptly. And, while gently relieving pain, actual reduction or retraction (shrinking) took place.

And most amazing of all—this improvement was maintained in cases where doctors' observations were continued over a period of many months!

In fact, results were so thorough that sufferers were able to make such astonishing statements as "Piles have ceased to be a problem!" And among these sufferers were a very wide variety of hemorrhoid conditions, some of 10 to 20 years' standing.

All this, without the use of narcotics, anesthetics or astringents of any kind. The secret is a new healing substance (Bio-Dyne*)—the discovery of a world-famous research institution. Already, Bio-Dyne is in wide use for healing injured tissue on all parts of the body.

This new healing substance is offered in *suppository or ointment form* called *Preparation H.** Ask for individually sealed convenient Preparation H suppositories or Preparation H ointment with special applicator. Preparation H is sold at all drug stores. Satisfaction guaranteed or money refunded.

*Reg. U.S. Pat. Off.



People do notice your CLOTHES! For that well-groomed look, send us your dry-cleaning.

PICK-UP and DELIVERY

FE 5-6107

GENEY DRY CLEANERS
12 West Pike
Park Near Our Door, Municipal Parking Lot

38th Division Members to Hold Reunion in Ohio

The 38th Division, Cyclone Veterans Association — Avengers of Bataan, will hold its annual reunion at the Sheraton - Gibson Hotel, in Cincinnati, Ohio, this year, Nov. 22-24.

All former members of the 38th Division have been asked to contact H. M. Weaver, 201 Michigan Ave., Pontiac, for information concerning the event.

Will Film Pamir Sinking

MUNICH, Germany (AP) — A West German film distributing company announces plans for a movie based on the sinking of the German sailing ship Pamir. The four-masted bark, with 86 seamen sank during a hurricane in the Atlantic Sept. 21. Only six were rescued.

Thrifty DRUG STORES

Walgreen Agency DRUG STORE

★ 148 N. Saginaw Near Sears | ★ Huron, Cor. Telegraph We Give Holdens Red Stamps | ★ 4985 Dixie Hwy. Next to National Foods

We Reserve the Right to Limit Quantities

This 1c Sale Ends Wednesday Night

¢ SALE

Free! Heavy Kraft Paper Shopping Bag With any purchase at our Drug Department during this BIG ONE CENT SALE

Get TWO for 1c More! Reg 45¢ Walgreen TOOTHPASTE Anti-Enzyme Action Fight tooth decay 2 7½-oz. tubes 46c

ROB-FATTENING CONCENTRATED LIQUID SWEETENER Reg. 69¢ 11½-oz. squeeze bottle 2 for 70c

25 EXTRA RED STAMPS Free!

HOLDENS 10 CENT COOPERATIVE TRADING STAMP

IN ADDITION TO YOUR REGULAR STAMPS GIVEN WITH YOUR PURCHASE—PRESENT THIS COUPON AT TIME OF PURCHASE TO GET FREE EXTRA STAMPS.

YOUR NAME

ADDRESS

This Offer Expires Oct. 10

VITAMIN BUYS!

- Geriatric Formula Reg. $6.79. Bottle of 100 . 2 for $6.59
- Aytinal with Minerals Reg. $3.98. Bottle of 100 . 2 for $3.89
- $1.39 Cod Liver Oil PLAIN. 10-oz. bottle . . . . 2 for $1.49

Regularly $3.98 SUPER AYTINAL Plus Red Vitamin B 12. 14 vitamins, 10 minerals. OLAFSEN. Bottle of 100 . 2 for $5.99

- $2.89 JR. AYTINAL Vitamins & Minerals. 100's 2 for $2.89
- Multi-Vitamin Elixir Reg. $1.98. Pint bottle . . 2 for $1.89
- $2.98 Thiamin Chloride 50-Mg. Bottle 100 tablets . 2 for $2.89

WALGREEN MINERAL OIL Regularly 59¢ 39c

1.09 Perfection Hand Cream	2 for 1.10
53¢ Po Do Shaving Cream	2 for 54¢
1.09 Body Massage Cream (MEDICATED)	2 for 1.24
1.09 Anafren Nasal Spray GOOD FOR SNIFF.	2 for 1.10
1.25 Iodin Ration Tablets DAILY DOSE ONE TABLET	2 for 99¢
1.39 Cod Liver Oil Capsules, 100's	2 for 1.40
55¢ Walgreen Baby Oil or Shampoo	2 for 56¢
1.35 Serutan Granules	2 for 1.36
3.50 Reducettes Reducing Wafers	2 for 3.51



$51.95 OFF

New 1958 Speed Queen **WRINGER WASHER**

With Big 20-Gallon Porcelain Enamel Washtub!

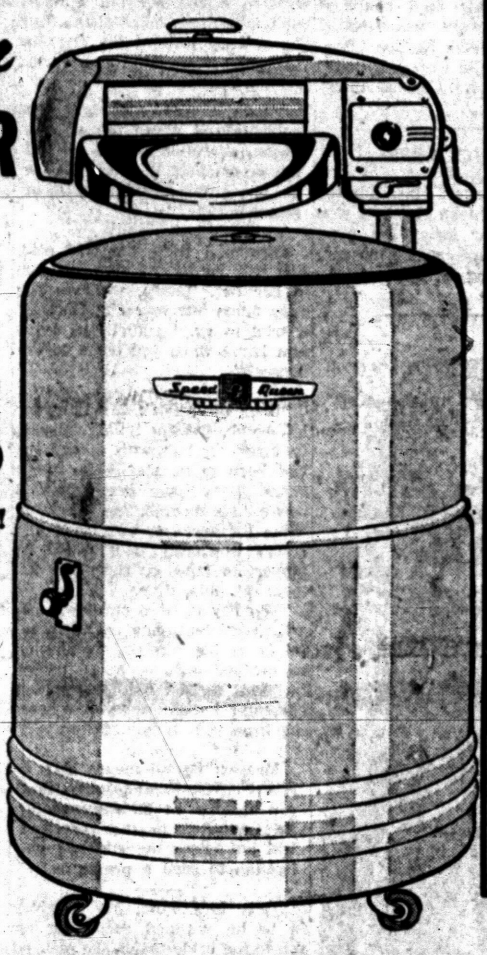

Reg. $129.95 Now Only . . . **$78**

No Money Down! $1.00 Weekly!

MAXIMUM GUARANTEE

Plus



FREE BIG COASTER WAGON Filled With Full Year's Supply of 'TIDE'



Speed Queen **New Automatic Ironer**

Reg. $129.95 Now . . . **$68**

No Money Down—$1.00 Weekly

Regularly 129.95. Save 61.95 with any old flat iron in trade. Genuine deluxe Speed Queen Console Ironer.

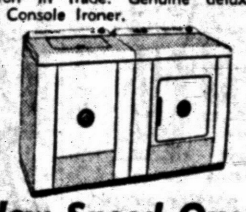

New Speed Queen Automatic Washer

Regularly sells for $199.95. Now Pay Only **$138**

Automatic Dryer

Perfectly matched with your Speed Queen Automatic Washer. **$118**

No Down Payment...Budget Terms



Duo Therm Oil Heaters From **$69**

The Duo-Therm looks like fine furniture. In cordovan mahogany finish, keeps 4 to 5 rooms warm and cozy in coldest weather. Famous Dual Chamber.

No Money Down $1.00 Weekly!



Ask About Our Christmas Layaway Plan!

OPEN TONIGHT UNTIL 9

FREE Parking Behind Store

WKC Phone FEderal 3-7114
108 NORTH SAGINAW

THE PONTIAC PRESS

MONDAY, OCTOBER 7, 1957 PONTIAC, MICHIGAN SEVENTEEN

Death Calls the Turns on Narrow Highways

By HENRY A. BARNES
Director of Traffic
Baltimore, Maryland

While visiting a large city in the South recently, an overpass was observed which has a left-turn lane, overpassing a divided highway, only 10 feet wide.

Even though this is sufficiently wide for the safe travel of a motor vehicle, the facility appears so narrow that many drivers become panicky and crash into the guard rail.

MARKED BY CROSSES

During a trip to one of the southwestern states, it was noted that a white cross had been installed at every point where a motor vehicle fatality had occurred during that year.

Driving a distance of only 300 miles, 68 white crosses were observed—most of them immediately adjacent to a small culvert with a raised curb about 12 inches high and about 3 feet off the edge of the road.

This curb was at the right distance from the edge of the road and the right height to catch the cross member on the automobile frame. Even though painted white, it offered a tremendous hazard, particularly after dark.

COST HEAVY

It is realized that new facilities cost tremendous amounts of money. The new Boston Freeway cost as high as $23,000,000 a mile, and I am sure figures approximating that amount can be found in most cities.

Even so, however, safety should not be compromised in the interest of economy, and no highway should be constructed unless every precaution possible has been taken to assure the users that it is safe—not only from today's standpoint, but, also, from that of the future.

All too frequently, highways are designed to meet certain budget standards, and facilities are constructed that do not meet good highway standards. It would be better to postpone that facility altogether, rather than to build one which will mean someone's death.

★ ★ ★

While new facilities are important, particularly today with all the discussions of Federal aid, we should not overlook the fact that our existing street systems will, at one time or another, carry every vehicle which also uses the new facilities.

Most people have the mistaken belief that traffic signals, for example, will eliminate accidents. In some cases, they do; but, at the same time, a signal which is not properly engineered will more often than not be a greater hazard than if it did not exist.

The idea is gradually being accepted that modernization of existing facilities is just as important, if not more so, than the construction of new highways because if a city is just embarking on a new highway project, say 10 miles long, it is unlikely that the facility will be fully opened to traffic for at least 10 years.

MUST DO

During that period, existing facilities must do the job, and the only way they will anywhere near suffice lies in the possibility of using the most modern engineering methods and equipment possible.

Such things as fully reflectorized stop signs, modern electronic signal control equipment, channelizing of complicated intersections, median strips on hazardous highways, and lots of paint, along with good street lighting and good regulations, can certainly improve our present situation tremendously.

In fact, a traffic engineer has a tool that will do almost everything, except tighten the loose nut behind the steering wheel, who, too often, is already tight!

Next: "More and Better Driver Training," is written by Alfred L. Moseley, of Moseley and Associates, consulting psychologist for the Institute for Safer Driving.

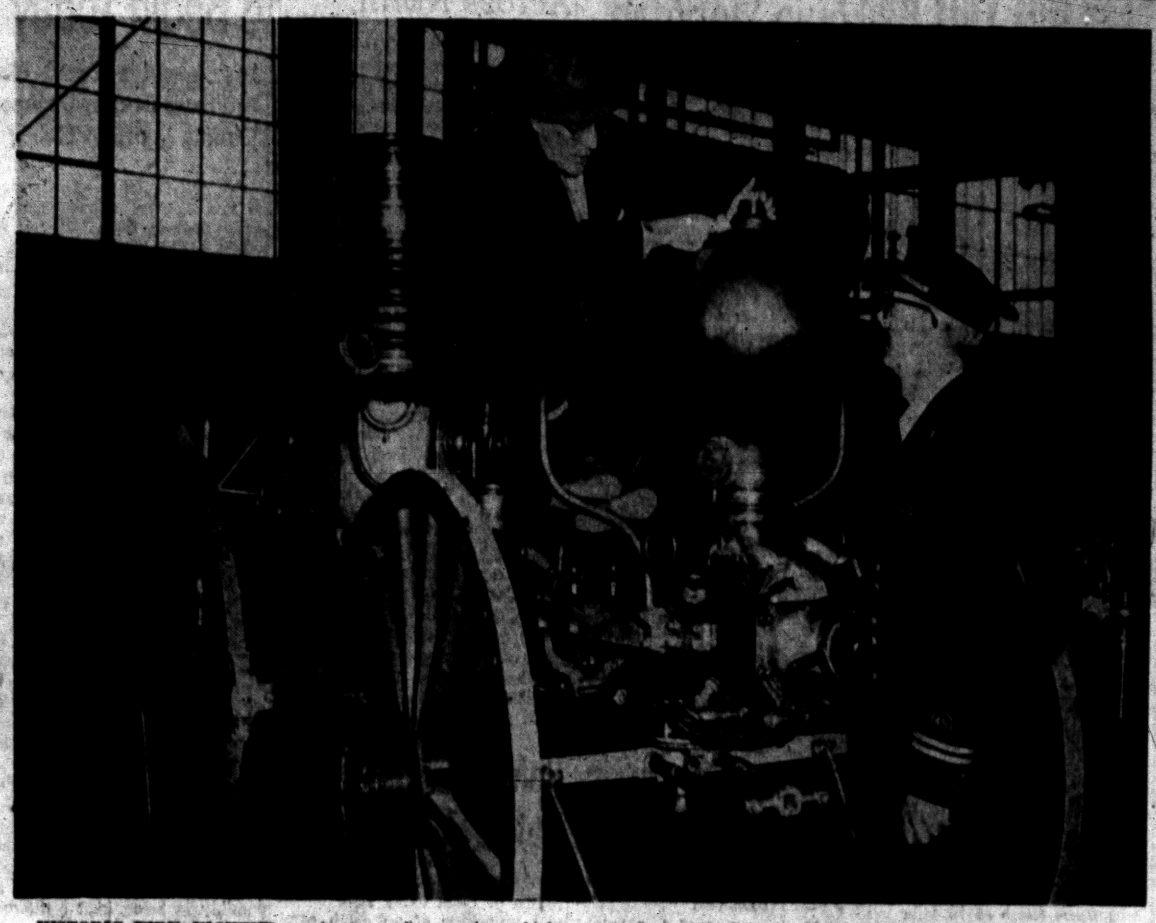

HISTORIC FIRE FIGHTER — A steam fire engine which fought the famous Chicago Fire of 1870 is examined by James B. Foreman, and Pontiac Fire Chief John F. Schroeder. The 1868 engine will be drawn by six horses in the Fire Prevention Week parade up N. Saginaw St. Wednesday. Foreman is apparatus procurement chairman for the parade and Chief Schroeder is supervising a fire fighting demonstration planned afterwards.

Supreme Court Starts Big Term

Heavy Docket Includes Virginia's Placement of Pupils Act

WASHINGTON (AP) — The Supreme Court today begins a new term that is certain to produce historic decisions affecting racial relations, Communist activities and other important national problems.

Returning to the bench after summer vacation, the nine justices are confronted with an unusually heavy docket of about 800 cases.

★ ★ ★

The court already has agreed to hear agruments in 113 cases. In the previous term that ended July 11, the court heard arguments in 123 cases. Thus, from the standpoint of oral arguments, the justices already have a work load almost equal to that of the entire 1956-57 term.

Pending school integration and subversive activities cases could add to the controversy still ranging from last term.

Whether the Little Rock school situation will reach the Supreme Court is problematical, but the court is expected to act this month on an appeal involving Virginia's pupil placement act.

Virginia and school officials of Norfolk and Newport News joined in the appeal, asking the court to review lower federal court decisions that the act is unconstitutional.

★ ★ ★

The Virginia act conferred on a state board the authority for assignment of pupils. The appeal said the board could act on stated cases, but none of them involved in any way race or color.

"The time has come," the appeal said, "for the Supreme Court to recognize and expound the practicalities of life in these areas (affected by integration) and to establish a framework within which public education can continue."



NEEDED: SPACIOUS ROADS — Americans are finally beginning to recognize that existing traffic arteries must be modernized to cope with the ever-increasing number of cars on the streets.

Claims No Race Over Satellites

U.S. 'Moon' Launcher Not Disturbed About Russia's Early Entry

WASHINGTON (AP)—Dr. John P. Hagen is an unexcitable man with one of the most exciting jobs in the world — that of launching the first U.S. satellite into space.

Hagen whose serene attitude about the whole thing astonishes associates, needs all the even temper he can muster for the difficult project.

★ ★ ★

He is head of Project Vanguard, the U.S. effort to learn the secrets of space by rocketing tiny, instrument-crammed baby moons out of the earth's atmosphere and into orbits around the earth.

★ ★ ★

The fact that the Russians already have done this very thing doesn't disturb Hagen. He told the nation in a weekend television interview that the United States isn't and hasn't been trying to beat Russia to the punch.

★ ★ ★

That reaction is borne out by earlier statements along identical lines. As long ago as last December, Hagen said, "We are not in any way racing with Russia. We are only racing with our own schedule."

★ ★ ★

That schedule calls for speeding a series of baby moons out of the earth's atmosphere, where it is hoped they will assume orbits and begin sending vital information to watching the listening observers on the ground. The first fully equipped U.S. satellite is expected to be launched early next year.

Only the United States and Russia are launching satellites, although scientists all over the world are supposed to share in the collection and analysis of the information gained.

The whole thing is a part of the 18-month observance of the International Geophysical Year, a concerted, worldwide drive under way since July 1 to learn more about the earth and the universe.

20 More Guinea Natives Dying of Laughing Disease

SYDNEY, Australia (AP)—Twenty New Guinea natives afflicted with the kuru—laughing disease—are laughing themselves to death in Okana Hospital, in the eastern highlands of New Guinea.

Sir Macfarlane Burnet, director of the Walter and Keilza Hall Institute for Medical Research in Melbourne, says the grim disease, probably inherited, is one of the world's rarest and almost always is fatal.

So far 70 natives are afflicted with kuru.

An Okana Hospital official said the walls there shake from time to time with hysterical outbursts of laughter. . . .

"Some of the 70 victims already are laid down to die, after exhausting themselves with laughter. Soon they'll be paralyzed and die."

The official said he had been told there is one village in the highlands "packed with laughing men and women."

The disease was discovered by an American, Dr. Carleton Gajdusek, who recently spent 15 months in the Hall Institute.

Coed Swimmer Halted 2 Miles Short of Goal

SAN FRANCISCO (AP) — A husky coed was forcibly pulled from the water last night by her handlers only two miles from the beach in an attempt to become the first to swim the 26.5 miles from the Farallon Islands to San Francisco.

Myra Thompson, 22, of San Francisco State College, had been in the water more than 18 hours.

She entered the Pacific at 4:50 a.m. and was pulled out at 10:50 p.m.

Uruguay Prevents Revolt by Officers

MONTEVIDEO, Uruguay (AP) — Eleven persons were under indictment and another 30 in jail today as the government pressed action against groups it said planned a revolt.

★ ★ ★

Those indicted were three members of the Montevideo secret police, three members of the maritime prefecture and five civilians.

★ ★ ★

The government announced yesterday that it had averted an uprising scheduled for dawn today. A police communique said a number of army and air force officers had plotted a revolt with some civilians. It said they planned to kill a number of government leaders and take over important buildings.

Lehman Terms Faubus' Action 'Shortsighted'

PHILADELPHIA (AP) — Former Democratic Sen. Herbert H. Lehman of New York has termed the actions of Gov. Orval Faubus in the Little Rock school integration crisis "foolish and shortsighted."

★ ★ ★

Lehman, who was taken ill Saturday in New York, made the statement in a speech read for him here at a dinner last night by his son John R. Lehman. The younger Lehman accepted the Solomon Bublick Public Service Award of the Hebrew University of Jerusalem on behalf of his father.

★ ★ ★

Lehman is in Doctors Hospital for a checkup and observation. A family spokesman said the condition of the 79-year-old former senator and New York governor is not considered serious.

Russia to Send Cards to Satellite Watchers

LONDON (AP)—The Soviet Union today said it would send "special cards" to radio amateurs around the world who report the reception of signals from its earth satellite.

Moscow radio in a broadcast beamed to North America told the hams to report their receptions to Radio Magazine, Moscow.

Pontiac Fire Prevention Week

Demonstration to Follow Parade

The Pontiac Fire Prevention Week parade Wednesday, at 7 p.m., will be followed by an hour and 10 minute fire fighting demonstration program, it was revealed today.

The program, which will start at 8 p.m. right after the parade, will be held at North Side baseball field, Edison and Montcalm streets.

Following flag raising ceremonies, the Pontiac Fire Dept. will demonstrate the "church raise" method of rigging a ladder to fight fires in high ceiling buildings.

The department will then extend its aerial ladder a full 100 feet with a man at the end and rotate it around.

A house fire will be ignited and a Pontiac company will fight the fire in full view of the audience.

Next the Ansul Fire Extinguisher Co. will set ablaze a 10,000 gallon L. C. Cole fuel truck and show how the fire can be put out with dry powder.

The same firm will use its powder next on a propane gas fire.

★ ★ ★

A highlight of the program will be a water battle between the champion Waterford Township Fire Dept. and the challengers, the Brooklands Fire Dept.

A surprise method of fire fighting is promised the audience by Capt. Albert Rayner who is handling the arrangements.

Harvey Johns, of GMC Truck and Coach, will serve as master of ceremonies and Fire Marshall Charles Metz will narrate the program.

★ ★ ★

The demonstration and the huge parade up Saginaw street preceding it are both arranged by the Safety Committee of the Pontiac Area Chamber of Commerce.

The parade, which Sherwin Birnkrant, parade marshall believes will be the largest in the country, will feature many historic pieces of equipment as well as a number of bands and acts.

Straits Cities Look Ahead

Keep Up With Progress

MACKINAW CITY (AP) — "Progress," said Jan Vonderohe, "never hurt anybody who kept up with it. That's what the bridge is and that's what we've got to do on both sides of the Straits of Mackinac—keep up."

★ ★ ★

Vonderohe was speaking of the Mackinac Bridge and the possible fate of his Mackinaw City, with a population of 970, and St. Ignace, with a population of 2,946.

The ivory-legged green giant's stride already has by-passed Mackinaw City on the lower peninsula, and plans are in the works to get busy U.S. 2 off St. Ignace's main street and outside the upper peninsula town.

Mackinaw City's economy primarily depends upon the tourist dollar. St. Ignace's No. 1 income has been from men who have operated the State Highway Department's ferry fleet which the bridge will put out of business. The tourist trade also has been an important item there.

★ ★ ★

Most of the men who built the 100-million-dollar bridge have lived on the St. Ignace side of the Straits. At times they have numbered as many as 2,500. They'll be going with the opening Nov. 1.

FERRY PAYROLL HIGH

The ferry payrolls have run as high as $220,000 a month in summer; $50,000 in winter. Ferry jobs run from 471 to 232 depending upon the season.

Marvin Winkelman, St. Ignace merchant and Chamber of Commerce president, expects the town to undergo an economic readjustment for a couple of years, but thinks the bridge "definitely will bring a lot more people up here."

Mayor Al Phillips of St. Ignace is "confident the bridge will make St. Ignace grow."

Vonderohe estimates his restaurant and gift shop at the top of the Mackinaw City ferry docks does a gross of $160,000 to $180,000 annually, most of it between April 1 and Labor Day. And, he concedes, he may lose 30 to 40 per cent of it unless something is done to lure bridge-crossers off the bypass.

★ ★ ★

A "golden opportunity" will slip by, he says, unless Mackinaw City, Mackinac Island and St. Ignace unite in a campaign to attract the vacationer and tourist.

John Scherf, Mackinaw City Chamber of Commerce president and a motel operator, anticipates an increase in traffic that actually will result in more people visiting the town "to shop and see."

E. A. Murphy, a Mackinaw City motel operator for 10 years, says neither side can accommodate all the tourists looking for food and shelter. He expects continued good business.

★ ★ ★

There are men in both towns who look upon the bridge with apprehension, but Murphy is glad it is built because the ferries "can't begin to handle the traffic."

And he adds:

"I've heard people lament when they were putting on a new, big ferry boat that it'd shuttle folks so fast through town they wouldn't stop. But each year, boat after boat, business has been better."

MACKINAC ISLAND TRAFFIC

There's no bridge to Mackinac Island, just to the northeast of the Straits; never has been and one isn't even in the speculative stages. The island limits its vehicles to horse-drawn buggies.

★ ★ ★

And if St. Ignace and Mackinaw City lost every other vacationer except those bound for Mackinac Island, they'd still get 300,000 to 350,000 a year. The only way to get there by ferry is from Mackinaw City or St. Ignace.

One annual event towsfolk and the travelers alike will miss is the annual, miles-long pileup of deer hunters bound to and from the upper peninsula around Nov. 15. The wait sometimes lasts five hours.

Some are glad those madhouse days are over. One of them is Vonderohe, who has suffered three heart attacks trying to keep up with business and can take it easier now.

★ ★ ★

A number of new motels have sprung up below Mackinaw City where the highways sweep to left and up the bridge, leaving the town behind.

But Scherf, whose motel is bypassed, says: "Progress and prosperity go hand in hand. That's history. And that's the way we feel here. Open the bridge."

Laws Aimed at JPs Not for City Courts

LANSING (AP) — Atty. Gen. Thomas M. Kavanagh has held that the new statutory requirements designed to tighten up bookkeeping practices of justices of the peace do not apply to municipal courts.

In an opinion replying to queries of two Lansing municipal judges and the Ingham County treasurer, Kavanagh said the 1957 Legislature evidently sought to reach only JPs.

"It should not however be inferred that municipal courts are not required to maintain suitable dockets nor to report and remit fees and costs," he said.

In a separate opinion, the attorney general told Judge Frank G. Schemanske, executive judge of the Detroit Recorders Court, that one appointment of counsel for an accused indigent is sufficient

Overcast Blocks Moscow's View of Red Satellite

MOSCOW (INS) — Moscow citizens who got out of bed early today to see the Russian satellite pass over were disappointed.

★ ★ ★

The news agency Tass said the object was scheduled to pass over the city at 6:40 a.m., Moscow time.

But rain and an overcast sky prevented a sighting.

This did not appear to quell the enthusiasm of the man-in-the street, however, at the news that Russia had launched the first artificial moon.

★ ★ ★

One man exulted thus:

"Now we have really shown America something which is even better than catching up with their butter and milk production."

Firestone
FALL
Service Special
Includes all this . . .
Brake Adjustment . . . . . reg. 3.50
Wheel Alignment . . . . . reg. 8.50
Wheel Balance . . . . 2 fronts reg. 4.00
Total Value $16.00
Now . . . all four . . . 9.95
Firestone STORES
146 West Huron St.
FE 2-9251

(Advertisement)

People 60 to 80 Tear Out This Ad

. . . and mail it today to find out how you can still apply for a $1,000 life insurance policy to help take care of final expenses without burdening your family.

You handle the entire transaction by mail with OLD AMERICAN of KANSAS CITY. No obligation. No one will call on you!

Write today, simply giving your name, address and age. Mail to Old American Ins. Co., 3 West 9th, Dept. L1021A, Kansas City, Missouri.

E J Everest & Jennings Folding WHEEL CHAIRS Rentals and Sales FROM "RUGGED ADULT" TO "TINY-TOT" SIZES



LI 2-0027 JO 4-4847
MICHIGAN FIRST AID
Invalid Needs — Sickroom Supplies
1621 S. Woodward, Royal Oak
3 Doors North of 10 Mile

Drive-in-
Over 6,000 Parking Spaces
close to more than 250 stores and shops, banks and offices in
DOWNTOWN PONTIAC

FUEL OIL
No Contract Necessary
Call Today
Gregory Oil Co.
94 East Walton Blvd.
Phone FE 5-6141

STOP ANNOYING NOISES
WASTING WATER

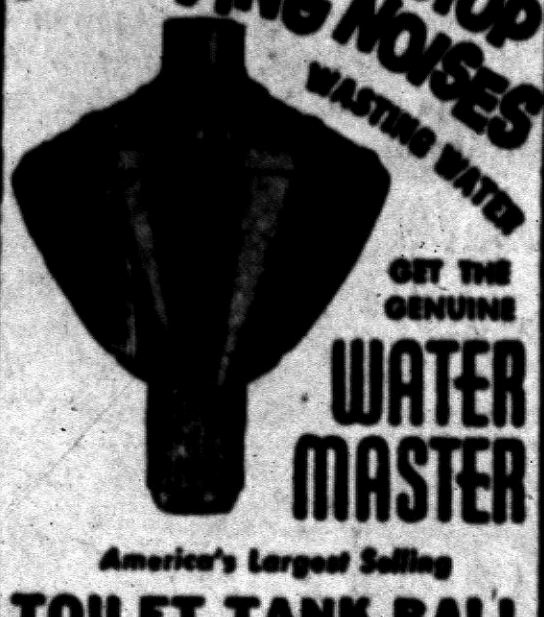

GET THE GENUINE WATER MASTER
America's Largest Selling
TOILET TANK BALL
Noisy running toilets can waste over 1000 gallons of water a day. The efficient, patented Water Master tank ball instantly stops the flow of water after each flushing.
75c AT HARDWARE STORES

Big Span Tests Louie Stepman

Spectacular Accident on Catwalks Takes 2; Miracle Saves Him

ST. IGNACE (AP) — As long as stories are told about the building of the Mackinac Bridge, Louis (Big Louie) Stepman likely will figure in them.

Stepman figured in the most spectacular accident in the four years the big span was abuilding —and lived to tell about it. That's the miraculous part.

An Indian and a native of Muskogee, Okla., the 30-year-old Stepman is 200 pounds of hard muscle spread over a 6-foot frame in life-guard shape. He has walked the high steel of many bridges and buildings.

The big accident happened June 6, 1956. Two men died in it. Two others almost did.

Stepman, Robert (Bob) Anderson, American Bridge's yard boss ashore, and Jack C. Baker of Pagosa Springs, Colo., and Robert Koppen of Plymouth, Mass., were stringing catwalk from the north tower.

* * *

The catwalk, strung on thin steel cables, was made of chain-link fencing. The men already had fastened wooden timbers at intervals of 100 feet and had fastened them to the cables.

2 FALL TO DEATH

Suddenly at that 47-story height, the 100 feet on the cables began to slide, snapping off the loose folds. Koppen and Baker toppled to their deaths in the Straits below. Anderson, on the section fastened to the cables, was jerked forward with it.

Big Louie, too, was snapped forward, feet-first—off the tower. One of the timbers in the mesh struck him in the back of the shoulders and straightened him up.

"I was falling out in space," he recalls. "Then right in front of me I saw the broken section falling from the catwalk. I grabbed into it with the fingers of one hand. It almost pulled my arm out of the socket but my hold held."

The deadly roller coaster headed down the cables straight at a concrete pier. But where the slant of the cables slackened, it began slowing and finally stopped.

The loose end swayed to and fro, Big Louie dangling some 30 feet from the end of it 180 feet above the water.

Big Louie said:

"I had made up my mind to jump and take my chances in the water. I yelled at Anderson I thought I'd drop off. He told me to climb on up."

To do this, Stepman reached down with a free hand and took off his shoes so he could get a toe-hold in the fencing. Hand over hand, he made it up the perpendicular 70 feet of wire mesh.

Big Louie was bruised and battered, but back on his job as a bridgeman the next day.

Poor Pedro Wonders Where the Railing Went

WACO, Tex. (AP)—Pedro Trevino, 45, was rescued by an ambulance driver from a 40-foot-deep creek bed and taken to a hospital with back injuries.

Pedro explained that he got tired while walking home. He said he started to sit down on a bridge railing and then found himself on the creek bed.

The ambulance driver explained it a little more.

The bridge had no railing.

Wet and Cloudy Weather Extends Across North

By THE ASSOCIATED PRESS

Wet and cloudy weather extended across the northern part of the country today from the north Pacific Coast eastward through New England, but skies were clear in most other areas.

* * *

Precipitation was reported in wide sections, with heaviest falls in the New England region and the northern Plains. Rainfall measured 1½ inches at Providence, R.I., and more than half an inch at Watertown, S.D.

* * *

The storm that struck the Atlantic Coast yesterday weakened considerably during the night. Heavy rain, high tides and gale force winds hammered the area. Wind gusts of 74 m.p.h. lashed Chinoteague, Va., and more than 4½ inches of rain drenched Cape Hatteras, N.C. However, as the winds diminished all storm warnings along the Atlantic Coast and inland waters were lowered.

Freezing rain and snow flurries and temperatures in the 20s were reported in Montana and cool weather extended from the northern Plains to the Pacific Northwest.

Nehru Claims Orb Outdates Politics

TOKYO (AP) — Prime Minister Nehru of India today said the Soviet launching of an earth satellite "forces people to realize that our present-day politics are outdated."

* * *

"Science and technological advance has gone far ahead of the capacity of human beings to adapt themselves to it," Nehru told a news conference. "It is a quite fantastic advance.

"Military alliances, armament races and our politics are out of date. The gap between science and technology and normal human thinking is very big. We have to adapt ourselves to our age."

* * *

Speaking of Soviet troops in Hungary and U.S. troops in Japan and Korea, Nehru said:

"It is essentially the same, although practically there may be some differences. I understand the American forces are in the process of being withdrawn. . . . Otherwise there is no difference."

* * *

He added that Russian troops should not be in Hungary. As for U.S. troops in Japan, he commented: "A country which wishes the presence of foreign troops is a country which is weak and uncertain of itself."

Marriage License Applications

Gordon S. Ostrom, Clarkston
Carol A. Tindall, Davisburg

Charles A. Redman, Milford
Carol L. Miller, Milford

Kenneth C. Penniman, Lake Orion
Marion Simons, Detroit

Joel Ramirez, 404 Franklin Rd.
Clara A. L. Haase, 181 S. Marshall St.

James D. McDonald, 2068 Knollwood
Marjorie L. Graves, 3066 Hill St.

Donald M. Burnia, 3416 Sarvis St.
Audrey G. Tipton, Detroit

Dale E. Spiker, Oxford
Loretta L. Earp, Oxford

John M. Trulu, Auburn Heights
Patricia A. Schroeder, Lake Orion

Gerald R. Callahan, Clarkston
JoAnn McLaughlin, 2343 Hartford St.

Myron C. Monroe, Drayton Plains
Janet L. Thaens, 5369 Dixie Hyw.

Ronnie H. Shane, Lake Orion
Marilyn I. Smith, Lake Orion

John W. Kausch, Birmingham
Elizabeth M. Drake, Birmingham

Murder Trial to Begin Today

Los Angeles Court Has to Prove Death; Defense Claims Woman Living

LOS ANGELES (AP)—The strangest Los Angeles murder trial in years begins today. It is the state's attempt to prove that L. Ewing Scott killed his long-missing wife Evelyn.

Indications are that jury selection in the court of Superior Judge Clement D. Nye will take several days.

* * *

The prosecutor, Dep. Dist. Atty. J. Miller Leavy, has the task of establishing murder without the corpus delicti—the actual death of the person alleged to have been murdered.

The body of Mrs. Scott has not been found nor has an official theory been advanced as to how the wealthy matron may have met death.

Defense attorneys P. Basil Lambros, Al Matthews and Tom Williams are expected to attack the state's case on the ground that the prosecution cannot prove that Mrs. Scott is dead, much less murdered.

* * *

The 61-year-old Scott, distinguished in appearance and confident in manner, has maintained from the outset that his wife is still alive. He contends that she possibly is being held somewhere against her will.

Mrs. Scott was 63 when she vanished from her $75,000 home in suburban Bel Air May 16, 1955. Scott, her fifth husband, did not report her missing to authorities until jogged by relatives.

* * *

On March 6, 1956, Mrs. Scott's brother, E. Raymond Throsby, filed an estate guardianship petition in Superior Court in which he alleged Scott not only had refused to report his wife's disappearance but had taken no steps to conserve her $600,000 estate.

Four days later police found Mrs. Scott's dentures and two pairs of eyeglasses near an incinerator in the back yard of her home.

* * *

The county grand jury indicted Scott, self - styled investment counselor, on charges of theft and forgery in the administration of his wife's estate. But when the dapper Scott was called for arraignment he, too, had disappeared.

Five months after he vanished the grand jury indicted him on a murder count.

His arrest in Windsor, Ont., Canada, last April 16 ended the most extensive manhunt in Los Angeles crime history.

Bus Toll Climbs to 5

LOS ANGELES (AP)—The toll of a school bus crash has risen to five with the death of driver Meldon Smith, 53. He died yesterday after being in a coma most of the time since the parochial school bus plunged into a ravine last Monday.

Iowa has approximately 25 per cent of the grade A farm land of the U. S.

Four Firemen Burned

WARWICK, R.I. (AP)—Four fire fighters were burned while giving a public fire-fighting demonstration to mark the start of Fire Prevention Week. They were showing how to control an oil fire when a wind gust sprayed burning oil on them.

New York raises seven times more domestic ducks than any other state.

FRESH, TENDER, LEAN, MEATY
SPARE RIBS 39c lb.

U. S. GOV'T INSPECTED GRADE "A"
FRYING CHICKENS 29c lb.

PHILLIP'S TOMATOES 2 303 Cans 25¢

Star Cross TOMATO JUICE . . 46 Oz. Can 23c

Musselman's APPLE SAUCE 2 300 Jars 25¢

Del Monte CATSUP 14 Oz. Bottle 15¢

Del Monte Calif. PEACHES 2½ Can 29¢

Hunt's Calif. FRUIT COCKTAIL 5 300 Cans $1.00

TOM'S
NORTHWOOD MARKETS
ALWAYS THE BEST FOR LESS
888 ORCHARD LAKE RD.
Open Daily 'til 9 P. M.
Open Sunday 'til 5 P. M.
We Reserve the Right to Limit Quantities

MAZOLA OIL Qt. Bottle 59c

CAMPBELL'S TOMATO SOUP . . . . 3 Cans 29c

SUNSWEET PRUNE JUICE 3 Qt. Bottles $1.00

Armour Star SLICED BACON 1 Lb. Pkg. 59c

Hamilton Grade "A" MEDIUM EGGS . . Doz. 49c

Fancy Michigan YELLOW ONIONS 3 Lbs. 19¢

Land O' Lakes BUTTER 1 Lb. Pkg. 69¢

Fancy Brussels SPROUTS Qt. Box 23¢

Kaiser ALUMINUM WRAP 25 Ft. Box 25¢

THE BEARER OF THIS COUPON IS ENTITLED TO ONE 1-LB. CAN OF
Maxwell House Coffee
AT TOM'S SPECIAL LOW PRICE 75¢
Coupon Expires Oct. 12, 1957
None Sold to Minors or Dealers

Swift or Armour's CORNED BEEF 12 Oz. Can 39c

SMUCKER'S STRAWBERRY PRESERVES 12 Oz. Jar 29c



PONTIAC federal SAVINGS
EARN MONEY
the easy way
All Your Savings
Earn the High Rate of
3%
INSURED TO $10,000
FEDERAL SAVINGS AND LOAN INSURANCE CORPORATION INSURED UP TO $10,000
Pontiac
Federal Savings
FEDERAL HOME LOAN BANK SYSTEM MEMBER
HOME OFFICE: 761 W. Huron St.
ROCHESTER: 407 Main St. PONTIAC: 16 E. Lawrence St.

OPEN TONIGHT TIL' 9 P.M.
LORD'S FURNITURE, APPLIANCES AND TELEVISION
125 W. HURON Where Wrigleys Used to Be FE 4-0581
4 WAYS TO BUY
CHARGE - TERMS
CASH - LAYAWAY

Limited Offer!

See Westinghouse
"THE ALL-NEW REVOLVING AGITATOR"
Wash 'n Dry
COMBINATION LAUNDROMAT



Here's Why Revolving Agitator Laundromat Is Best
• It Washes Cleaner
• Rinses Better
• Cleans Itself
• SEE IT AT LORD'S

Famous for its easy loading and unloading, this machine has flexible washing and drying control . . . The Lady of the house will love such fast, economical drying, and clothes are so fresh . . .

$2 A WEEK
TAKE UP TO 36 MONTHS TO PAY

FACTORY GUARANTEED 5 YRS.

Ex-Plumber Rises to Top as 'Pops' Vocalist

By PHYLLIS BATTELLE

NEW YORK (INS)—It is not so bad to be a plumber's assistant. It is quiet work, at any rate, with only the sounds of drips, splashes and occasional clanks to befuddle the blissful brain.

To be a "vocal recording artist" is quite another thing again. All day long you hear — over and above the sound of your own voice bellowing out the blues and other, louder noises — the harangue of agents, the screams of teenagers, the beat beat beat of the tom-tom, and the endless clinking of money.

LOTS DIFFERENT

"It's lots different," said Don Rondo, who doesn't say much. "Anything you do, if you get appreciated, you like it."

Rondo, about one year ago, was a plumber's apprentice; he still carries his union card. Today, as anyone under 19 knows for sure, he is at the top of the popular record industry. His rise was so fast that his press agents enthusiastically, if inanely, refer to him as a "Cinderella" boy

★ ★ ★

"That's kind of silly," he says, looking wholesome and open-faced and good, as a teen idol should. "I've been around for ten years and never could get arrested, much less famous. Then I do one record, 'Two Different Worlds,' and I go, bang! From nowhere to silk suits."

FOUND IN BARN

Don was "discovered," but in a small and frustrating way, a few years ago in a barn, where he was serenading a passel of chickens. This sounds like pure press agentry, but Don has such a nutritious look about him, you've got to buy it.

"I come from a family of eight kids. Every Sunday afternoon, me being the youngest, it was my job to feed the cows while my older brothers took their girls out. They had to be back by five to milk the cows.

"Well, one Sunday I was singing my head off, using a rake for a mike, and a couple of grain salesmen heard me—they were there to sell my dad something—and said they were going to put my name up for a talent scout contest sponsored by the Lions Club."

HE WON

Rondo won, of course. And success led to his own radio show at station WACE in Chicopee Falls, Mass, a few miles from his home-farm of Palmer.

Having too much pride to sing without accompaniment however, he hired three musicians at $5 a week to back him. This cut his personal take down to $5 a week, and explains why he had to go into the plumbing business

"That's how it happened that when an agent from New York called me about recording 'Two Different Worlds,' I happened to be repairing a faucet."

★ ★ ★

Don Rondo is 27, six feet tall, the father of three children, now has what is ignobly referred to as gobs of money. It hasn't changed his home (in Palmer) life any. "We've added a few lamps here and there, and we have storm windows for the place, that's about it.

"The kids get more daring, since I'm not home so much, but I get home enough to keep 'em in line. I tell them to cool off, and if they don't, they get it—hand or strap—just like I got it."

Lower Peaks Offer Climbers Challenge

DARJEELING, India (AP) — It isn't the height of the mountain that intrigues mountain climbers any more, Guido Magnone, leader of a French mountain climbers group here surveying the 25,300-foot Mt. Janu for a climbing expedition, had this to say:

"Now that all the highest mountains in the Himalayas except Dhaulagiri have been climbed, the challenge is for the lower, more difficult peaks."

Insulin was discovered by scientists in Toronto, Canada in the year 1921.

COMPLETE OPTICAL SERVICE
NO APPOINTMENT NECESSARY
• Eyes Examined
• Prescriptions Filled
• Prompt Repairs

DR. ARNOLD MILES, Optometrist
NU VISION Optical Co.
FE 2-2895
103 N. Saginaw St.

SECOND BIG WEEK . . .
COLORAMA of FOODS

Scott Paper Sale!



STOCK UP YOUR PANTRY WITH WHITE
ScotTissue
Soft and absobent. Sale priced all this week at Kroger. Buy plenty now —save more. White..
9 Rolls $1.00

Frozen Peas or Corn
Stanwood Corn or Garden Gate Peas — take your choice. 10-Oz. Pkg. 10c

Velveeta Cheese Spread
Kraft's famous. Fine for toasted sandwiches. Sale priced! 2 Lb. Pkg. 79c

Borden's Biscuits
No fuss — no muss — just heat and serve! Sale priced! Pkg. 10c

kroger

Produce 10c Sale!
CRISP, FRESH OFF THE VINE
Tokay Grapes Lb. 10c
FINE FOR SLICING OR SALADS
Cucumbers . . . Each 10c
FINE FOR SALADS, CRISP AND TASTY
Radishes . . . . . Bag or Bunch 10c
CRISP, TASTY, GARDEN-FRESH
Green Onions . Bunch 10c
SOLID, GARDEN-FRESH
Carrots . . . . . 1-Lb. Cello Bag 10c

MONDAY AND TUESDAY SPECIAL ONLY!
WHOLE, FRESH
Fryers
Plump and tender, completely cleaned and ready for frying or barbecueing. Buy now at this special low, low Kroger price.
25c lb.


USE THIS OFFICIAL ENTRY BLANK TO ENTER
"WIFE-SAVER CONTEST"
$60,000 IN PRIZES
Follow these easy rules:
1. Complete the jingle in the entry blank below, or on one obtainable at your dealer's or on one side of a plain sheet of paper, with a line which rhymes with "two" and has the same rhythm as line 3. Print your name and address plainly.
2. Mail to "Wife-Saver" Contest, P. O. Box 51, Cincinnati 1, Ohio. You may enter the contest as often as you like, but each entry must be accompanied by proof of purchase from two different "Wife-Saver" brands (wrappers from Ivory Soap or Camay, box tops from Spic and Span or Oxydol, or the number copied from the bottom of any Joy can). All entries must be postmarked before midnight, November 18, 1957, and received by December 2, 1957, to be eligible.
3. The prizes will be: First Prize...$20,000 in cash, Next 4 Winners . . . a Plymouth station wagon, Next 55 Winners . . . an RCA color television set. Total: 60 winners . . . $60,000 in prizes.
4. The fourth line of the jingle will be judged for originality with contestant, rhythm, rhyme, and aptness of thought. The judges' decisions will be final. Except for incidental help from family and friends, entries must be wholly the work of the person in whose name the entry is submitted, and will be disqualified for outside professional or compensated help. The purpose of this rule is to disqualify entries prepared in whole or in part by professional or compensated contest writers, schools or services.
5. Entries limited to residents of the Continental United States (including Alaska) and Hawaii, except employees of Procter & Gamble, its advertising agencies and their families. Government regulations apply. In the event of a tie, duplicate prizes will be awarded. Only one prize will be awarded to any person. No entries returned. Entries, contents, and ideas therein belong unqualifiedly to Procter & Gamble for any and all purposes. The winners will be notified by mail about 8 weeks after the close of the contest.

★ Just complete this Jingle:
Since I keep house the "Wife-Saver" way,
There's lots more time for family play,
I've cut my household work in two
_____
All entries must be postmarked before midnight, November 18, 1957, and received by December 2, 1957, to be eligible.
Name _____ Address _____
City _____ Zone _____ State _____
Dealer's Name _____
Mail to: "WIFE-SAVER" CONTEST — P. O. BOX 51 — CINCINNATI 1, OHIO

Wife Saver Sale!

SPECIAL 7c OFF LABEL
Giant Oxydol Box 73c
SPECIAL 7c OFF 4 BARS
Camay . . . 4 Reg. Size 35c
SPECIAL 7c OFF 6 BARS
Ivory Soap . . 6 Med. Bars 56c
SPECIAL 7c OFF 4 BARS
Ivory Soap 4 Lge. Bars 63c
SPECIAL 7c OFF LABEL
Spic & Span . . Giant Box 82c
SPECIAL 7c OFF TWIN PACK
Liquid Joy . . 2 Reg. Cans 71c

GET TOP VALUE STAMPS PLUS LOW, LOW, LOW PRICES AT KROGER!

We reserve the right to limit quantities. Prices effective through Tuesday, October 8, 1957

Doodles Weaver Weds Actress Reita Green

LOS ANGELES (UP) — Winstead Sheffield (Doodles) Weaver, television producer and comedian, and actress Reita Ann Green were married at the Laurel Canyon home of architect Ray Donley yesterday.

Weaver, probably best known for his recording of "Beedle-baum," a takeoff on a horse race announcer, is 40, and his bride 21. Superior Judge Samuel Blake read the marriage vows.

GREGG SHORTHAND
TYPEWRITING
BUSINESS ADMINISTRATION
HIGHER ACCOUNTING
COMPTOMETER
CALCULATOR

New Classes Starting This Week

DAY—HALF-DAY and EVENING

There is a shortage of capable secretaries, stenographers, typists, and other well trained office help. Salaries are excellent. There are many opportunities for promotion.

The Business Institute
7 West Lawrence St. Phone FE 2-3551
Call In Person or Return This Ad for Bulletin

Name Address

DAY, HALF-DAY and EVENING SCHOOL

LAUNDRY SPECIAL

Brand New, Full Size
'58 NORGE 2-CYCLE WASHER
with Automatic Lint-Out
Dispenser Wheel

Greatest Discounts In 20 Years!



NORMAL CYCLE for regular wash!
SHORT CYCLE for delicate fabrics!
Model NW-36

Our Special Price
$198 WITH TRADE

OTHER MODELS PRICED FROM $168.00

UP TO 40% OFF ON ALL FLOOR SAMPLE NORGE APPLIANCES!
Buy Now and Save!

No Down Payment With Trade! | 90 Days Same as Cash! | 2 Years to Pay!

Wayne Gabert
Your Electrical Appliance Specialist
121 N. Saginaw — Open Friday & Monday Nights 'til 9 P.M. — FE 5-6189

WALT DISNEY'S True Life Adventures



Distributed by King Features Syndicate. 10-7

Fights Queen's Use of U.S. Car for Tour

LONDON (UP) — The Daily Sketch today protested the use of an American car for Queen Elizabeth's forthcoming U.S. tour.

★ ★ ★

"When the Queen visited Paris, a Rolls-Royce was flown over for her use," said the Sketch. "This was entirely right.

"The ordinary American can't be blamed for thinking when he sees the Queen in a Cadillac: 'Gee, the limeys have to use our cars too.'"

19 Cars Per Road Mile

CHICAGO — There are 19 motor vehicles for each mile of highway, road, and street in the United States compared with 15 per mile in 1950. By 1975 the figure is expected to be 30 per mile.

DOORS OPEN 10:45
EAGLE THEATRE
W. C. SMITH CIRCUIT
TODAY & TUES.
Jeffrey Hunter
Sheree North
"THE WAY TO THE GOLD"
• PLUS •
BURT LANCASTER
TEN TALL MEN
with JODY LAWRANCE
EXTRA! HELD OVER!
ACTION THRILLS IN SLOW MOTION!
SUGAR RAY ROBINSON
CARMEN BASILIO
OFFICIAL WORLD'S MIDDLEWEIGHT CHAMPIONSHIP FIGHT FILMS
Released thru United Artists

Hollywood Headlines

Kathryn Grayson Happy Over Her Own Company

By LOUELLA O. PARSONS

HOLLYWOOD (INS) — Good to hear the lilt in Kathryn Grayson's voice—she hasn't sounded this way in weeks, and I discovered the reason. She has just signed a contract with Joseph Kaufman for her own independent company, "Grayson Enterprises," the same sort of deal that Lana Turner has with him for "Another Time, Another Place."

Kathryn's first picture is "Wake Up, Darling," a play by Alex Gottlieb, and she will do it with music. Said Katie, "I'll go to Europe next spring after Patti (her daughter) is out of school. Then I'll make two more in Europe, one in Italy and one in Switzerland."

"What about your home?" I asked her.

"I'm not selling that," she replied. "Our roots are here. I wouldn't think of permanently living in Europe and I'll be back after I make the pictures, but it will be nice to get a change of atmosphere."

ESTHER'S ANGRY

Over the weekend Esther Williams, Ben Gage and Little Susie planed in from New York. Esther is hot under the collar about the stories that she and Ben have had trouble. "I guess I'll have to have another baby," she said, "to prove there's no trouble."

I asked her if she had any plans. She said she'll discuss "Scorpion Reed" with Universal-International. "I'll take it in the Bahamas," she said. "But right now I'm glad to get home and see my two boys.

"The trouble in my marriage is that Ben is very busy with the pre-fab houses, swimming pools, and our other business projects and can't leave, while my career is taking me away because so many pictures are being made on location in other countries."

SPOOKY 'MAC'

The severest critic of "Mac" Macdonald Carey, no less a person than his charming wife Betty, tells me that the script of "The Seedling Doubt," the TV show he is making for Frank Sinatra, is swell.

Said Betty, "I know, because I cued Mac on it before he reported to his director, Richard Sale. It is very spooky."

Frank won't appear in this, but the show is for his TV company and I will say out loud he has a good actor in Mac, one of my favorite neighbors.

Red Skelton was sitting in the UCLA Medical Center waiting room while he son Richard underwent a routine check-up, when a strange woman dashed up, practically in a state of hysterics. Poor Red has had much trouble of his own, and perhaps because of it, he was extraordinarily patient and sympathetic as she burst out her pitiful story:

"My husband has just been brought in with the most terrible burns from an explosion in Saugus," she cried. "Oh, Mr. Skelton, if you could just speak to him, it might help so much."

Not only did Red take the time to visit the horribly burned man, but promised, "Every time I'm here with my son, I shall visit you. Maybe it will help a little."

HOLLYWOOD SNAPSHOTS

Snapshots of Hollywood collected at random: Pretty, dark-eyed Joanne Rio, once reported engaged to Liberace, will soon be getting married to David Barr. He is a designer and the owner of a chain of women's stores.

Terry Hunt, who keeps many people in the film colony fit, and his wife are expecting a Christmas present—a baby.

The long rumored secret marriage of Elaine Stewart to Dr. Herman Platt obviously isn't true. She's being romanced by Palm Springs man-about-town, realtor Jerry Nathanson.

That's all today. See you tomorrow!

✓ Check the Score...
OLDS gives you more!
Trade Today! You'll find the Deal you've waited for at your Oldsmobile Dealer's!

San Marino Expects Long, Hard Struggle

By RICHARD EHRMAN

SAN MARINO (AP)—"It looks like it's going to be a long war."

That's the way San Marinese today assessed the trouble which has divided their tiny republic into two armed camps.

★ ★ ★

So far not a shot has been fired between supporters of the rival Communist and anti-Communist governments, which have been on guard against each other for a week.

And neither seems to have the means— or desire — to force a showdown.

With no solution in sight, San Marinese are buckling down with the prospect of some food shortage, no postal service and disruption of the tourist trade.

Since most of the hilltop republic's 14,000 people are farmers, the food shortage is not likely to be too serious. But the Italian blockade of all approaches to San Marino has cut off the supply of vegetables and other foods which usually flow in.

★ ★ ★

The post office is in the hands of the Communists. Italy, which completely surrounds the republic and has recognized the anti-Red regime, is allowing none of San Marino's mail out.

The anti-Communist government controls only one remote corner of the 38-square-mile country. But it plans to set up a post office. Italy probably would permit the flow of its mail.

★ ★ ★

Planning for a long dispute, the anti-Communists are setting up prefabricated huts — complete with bathtubs — at the abandoned steel factory they use as headquarters.

The anti-Communists used a plane yesterday to drop leaflets for the second time on San Marino. The leflets warned shopkeepers not to sell supplies to the Red government on credit.

Texas Tot Spills Gasoline; Dies in Resulting Flames

HOUSTON, Tex. (AP) — Douglas Wayne Rudel, 2, got hold of a can of gasoline in the family washhouse yesterday.

"He was bad about screwing the caps off things," said his father, Joney Rudel. "He must have just sat in the middle of the floor, unscrewed the cap off the gas can and poured the stuff all over him."

The pilot light of a water heater ignited the gasoline fumes and Douglas Wayne burned to death.

$90,000,000 Goal Set for Washing of Air

MINNEAPOLIS — Electronic washing of air will be a $90,000,000-a-year business in about five years, one of the half-dozen large makers of this sort of equipment predicts. The equipment is incorporated into air-conditioning systems in both industries and homes.

Lake Theatre
SUN. - MON. - TUES.
Paramount presents
BEAU JAMES
Starring
BOB HOPE · VERA MILES
PAUL DOUGLAS
ALEXIS SMITH · DARREN McGAVIN
and GEORGE JESSEL · WALTER CATLETT
VistaVision · Technicolor
M-G-M presents A SOL C. SIEGEL PRODUCTION
BING CROSBY
MAN ON FIRE
INGER STEVENS · MARY FICKETT · E. G. MARSHALL

Doors Open 10:45 A. M.
Strand
TODAY & TUESDAY
2 MIGHTY HITS!
The most incredible naval exploit ever attempted!
"Battle Hell"
Starring RICHARD TODD

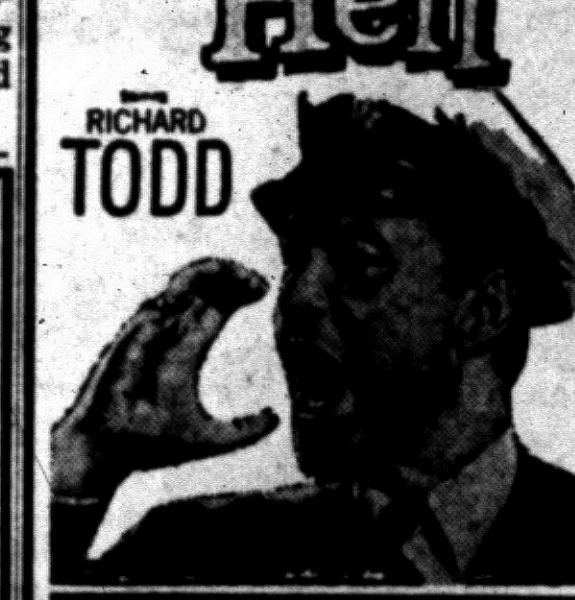

Plus: 2nd Big Adventure
"HELL IN KOREA"
with RONALD LEWIS · STEPHEN BOYD · VICTOR MADDERN
STARTING WED.
"Back from the Dead"
"The Unknown Terror"

PONTIAC DRIVE-IN Theatre
FE 5-4500
1 BLK. NORTH of TELEGRAPH RD.
SHOWS NIGHTLY RAIN OR MOON
EXCLUSIVE! FIRST RUN!
KIM NOVAK
JEFF CHANDLER
in GEORGE SIDNEY'S
Jeanne Eagels

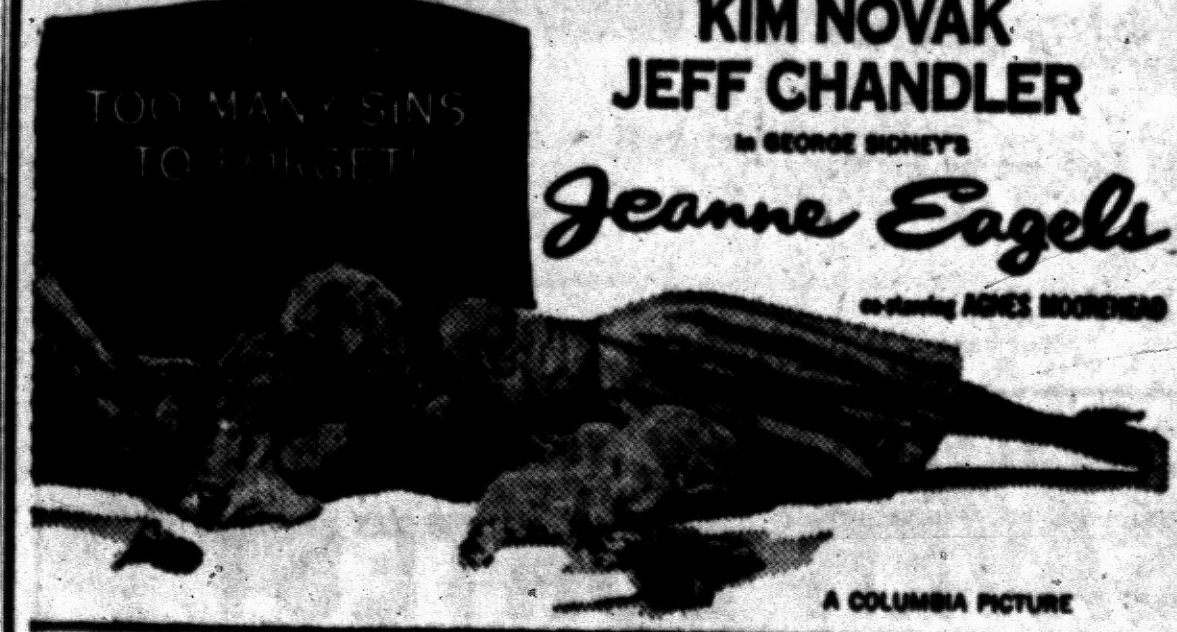

co-starring AGNES MOOREHEAD
A COLUMBIA PICTURE
AND
SUSPENSE, ADVENTURE AND INTRIGUE!
VAN JOHNSON · MARTINE CAROL · HERBERT LOM
ACTION OF THE TIGER
in CinemaScope and Color
COMING SUNDAY
AS A PUBLIC SERVICE — REENGAGEMENT —
"MOM AND DAD"

Scientist Attains Highest Altitude—on the Ground

BALTIMORE (AP) — With the world looking to space and speculating when it will be able to send men to the moon, the Air Force announced today it has sent a man to a record simulated altitude of 95 miles.

Niels Jensen, a scientist from Litton Industries, Inc. of Beverly Hills, Calif., made the trip without leaving the ground by wearing a special pressure suit in a chamber capable of producing rarified atmosphere.

Litton designed and constructed the new high vacuum chamber, 15 feet long and 8 feet in diameter for the Air Research and Development Command's Office of Scientific Research.

The pressure suit enables Jensen to provide accurate information about his own physical behavior and to observe the reaction of materials, equipment and instruments under extremely low pressure and density.

WANTED
1000 COMIC BOOKS
1000 True Love Story Mags. We Handle Tricks, Jokes, and Novelties.
PIPER'S MAGAZINE OUTLET
85 Auburn Ave. FE 4-0040

TONIGHT — HURON THEATER — Doors Open 6:45
M-G-M PRESENTS THE SPICY STAGE COMEDY IN BLUSHING COLOR!
AVA GARDNER · STEWART GRANGER · DAVID NIVEN in
"THE LITTLE HUT"
PLUS
HOW DID PRETTY BUT BROKE SCHOOL TEACHER GET MIXED UP WITH MOBSTERS!
JEAN SIMMONS · PAUL DOUGLAS · ANTHONY FRANCIOSA
"THIS COULD BE THE NIGHT"
TUES. Elvis Presley "LOVING YOU"
Jayne Mansfield "THE BURGLAR"

Now KEEGO
FREE PARKING KEEGO MUNICIPAL LOT
He bought her ... she was his!
CLARK GABLE
YVONNE DE CARLO
BAND OF ANGELS
also starring SIDNEY POITIER in WARNERCOLOR from WARNER BROS.
"DEEP ADVENTURE" Undersea Adventure—in Color.

Sound Like Snakes

DES MOINES — As a protection against seekers of their eggs, wild turkeys during the hatching season make a hissing sound in imitation of snakes.

Oakland
HURRY!
LAST DAYS!
STARTING TIMES
12:00 Noon-3:50-8:00 P. M.

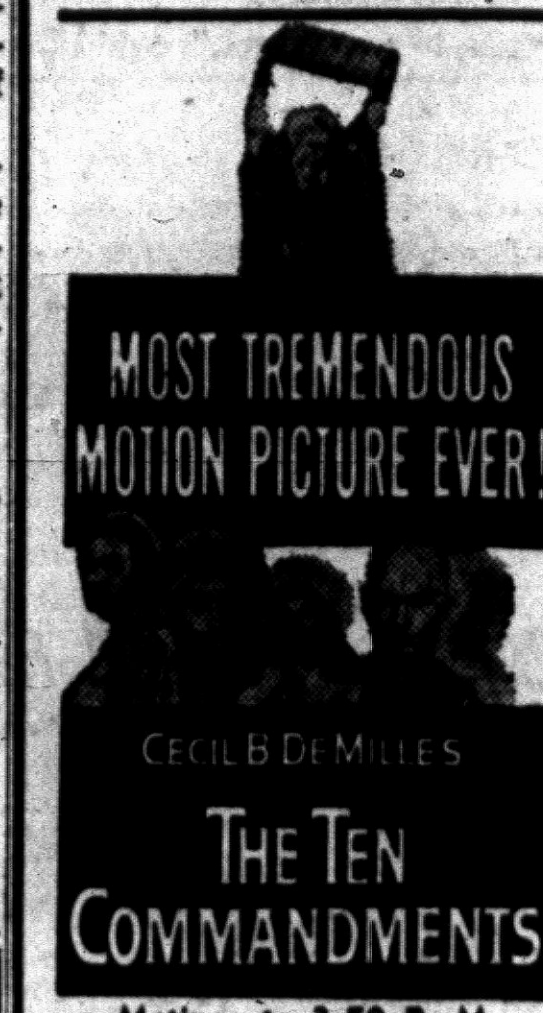

MOST TREMENDOUS MOTION PICTURE EVER!
CECIL B. DeMILLE'S
THE TEN COMMANDMENTS
Matinee to 3:50 P. M.
Adults, 90c — Child, 60c
EVENINGS
Adults, $1.50 — Child, 75c
COMING
Cary Grant · Frank Sinatra
in "The PRIDE and the PASSION"

TONITE!
AT YOUR DRIVE IN Theaters
CHILDREN UNDER 12 ADMITTED FREE

COMMERCE
South End of Union Lake Road
Open 6:30 EM 3-0661
NOW OPEN
FRI.
SAT.
SUN.
Only!

WATERFORD
Corner WILLIAMS LAKE and AIRPORT ROADS
Phone OR 3-2683
CLOSED
MON. - TUES.
WED. - THURS.
FRI.-SAT.-SUN.
ELVIS PRESLEY
"LOVING YOU"
—also—
SPENCER TRACY
"THE MOUNTAIN"

BLUE SKY
2150 OPDYKE ROAD
Phone FE 4-4611
NOW OPEN
• FRIDAY
• SATURDAY
• SUNDAY
Closed on All Other Days

Lions See Daylight in 24-14 Win

Detroit Gains First Victory at Green Bay

Johnson Sparks Running Attack; Rote Engineers Two Touchdowns

GREEN BAY, Wisc. (AP) — It's amazing what one victory can do.

Affable Edwin J. Anderson, president of the Detroit Lions, thought a suitable comparison would be the coal miner who comes out of a dark shaft into the blazing sunlight.

★ ★ ★

The Lions came out of the darkness Sunday, trampling the Green Bay Packers 24-14 in a professional football contest that was more one sided than the score indicates.

★ ★ ★

In overwhelming the Packers, the Lions threw up a stubborn defense that picked off five Green Bay passes and restricted the Wisconsin team to 98 yards on the ground. The Detroiters did their best rushing in two seasons and bulldozing John Henry Johnson picked up 109 yards for the best individual running performance in several campaigns.

The victory was heartening to the Lions, not only because it evened their National Football League mark at 1-1, but because Johnson and Leon Hart, two of the "big guys" needed most to make the offense go, snapped out of leg injuries.

"They played like they're capable of playing," said head coach George Wilson.

★ ★ ★

Too, the Lions' tackling and blocking—so pitifully inept a week ago—was sharp and crisp. They overcame 113 yards in penalties (Green Bay was penalized 54 yards) and Tobin Rote proved he's the finest quarterback the Packers ever turned loose.

Rote, a disappointment through the exhibition season, completed five passes in five attempts for 25 yards, and ran the ball eight times for 27 yards. He engineered two of the three touchdown drives.

The first one started with the opening kickoff on the Detroit 19. Counting a 15-yard penalty, the march actually covered 96 yards and consumed 14 plays. With Rote passing for 11 yards, running for 19 more himself and Johnson chipping in with 22 yards. The Lions moved to the Packer two from where Rote plunged over.

★ ★ ★

The key play was a daring call prepared by Wilson himself. With fourth down and 22 to go from the Lion 45, Yale Lary ran from punt formation for 32 yards to the Green Bay 23.

★ ★ ★

So dominating were the Lions in the early stages that Green Bay had the ball for only a dozen or so plays in the first half. Detroit struck again before the half was over with Bobby Layne booting a 15-yard field goal to make it 17-0.

Detroit soared ahead 24-0 early in the fourth period on a 59-yard drive. Halfback Howard Cassady's running and pass receiving accounted for 31 of those yards and Gene Gedman finally crashed across from one yard out.

SPORTS

'Bush League' Braves Deadlock Series

★ ★ ★ ★ ★ ★ ★ ★ ★ ★ ★ ★

Ford, Burdette on Firing Line

MILWAUKEE (AP) — Practically a new World Series starts today as Milwaukee's Lew Burdette and New York's Whitey Ford go after their second victory in the 5th game of the October classic with an all-important 3-2 edge for the winners hanging in the balance.

With the series all square at two victories apiece, after Milwaukee's dramatic 10-inning 7-5 triumph over the Yankees yesterday, the see-saw battle must return to New York no matter what happens today.

Even the most partisan New York rooters, watching the Braves bounce back twice to pull abreast of the haughty world champions, must be convinced by now that the Yankees are in for the fight of their lives barring a sudden collapse by either team, the series seems almost certain to go the full seven-game distance.

Another capacity crowd of 45,804 was assured for the last game to be played at County Stadium. Again the weatherman has come to the aid of the World Series combatants, assuring good baseball weather for the game that was scheduled to start at 2 P.M. (EST).

★ ★ ★

A victory for either team today will leave the winner needing just one more triumph in New York. Since tomorrow has been set aside for travel the issue can not be decided until Wednesday, at the earliest.

Neither manager wished to divulge any pitching information beyond today, if indeed, they know, but it looks like Wednesday's moundsmen will be Bob Buhl for Milwaukee and Bob Turley for New York. They opposed each other in the 3rd game Saturday. Should a 7th game be needed to decide the world championship it probably will be Warren Spahn for the Braves and Don Larsen for the Yankees.

The immediate concern for both managers—Fred Haney and Casey Stengel, however, is today's game. Both realize the importance of this one and both will be shooting the works.

★ ★ ★

"Those National Leaguers have proven to me what I've thought right from the beginning," Stengel said yesterday. "I warned my fellows at the start not to take them too lightly. Make no mistake about it, this Milwaukee team is tough. It has the pitching, the defense and the hitting. It proved that in every game but one. Those fellows have hit all my pitchers but one. That's Ford. Now we'll see how those fellows can do against him this time."

In Ford, the Braves will be facing a pitcher who not only has muffled them with five hits in a 3-1 success in the opener, but a seasoned performer who has won five world series games.

In Burdette, the Yankees will be facing a pitcher who has shackled them with only seven hits, only one longer than a single, in his 4-2 triumph over them in the 2nd game.



AP Wirephoto

ALL TIED UP — Ed Mathews (left) and Johnny Logan (right) are all aglow with manager Fred Haney after the Braves tied the World Series at two games apiece when Mathews hit a 10th inning homer to bring the 7-5 victory.

Mathews Slams Clinching HR in 7-5 Victory

Spahn Survives Yankee Comeback to Win in 10 Innings

MILWAUKEE (AP) — The team the Yankees had labeled as "bush leaguers" was all even with them going into the 5th game of the World Series at County Stadium today after a gallant comeback had given the Braves an electrifying 7-5 triumph in 10 innings Sunday.

It was the 36-year-old Warren Spahn, ably supported by the bludgeoning bats of Henry Aaron, Frank Torre, Johnny Logan and Eddie Mathews, who gained the all-important Milwaukee victory yesterday. He went the nerve-wracking 10-inning distance despite only a three day rest and 11 Yankee base hits that included a last ditch three-run homer by Elston Howard and a near-fatal triple by Hank Bauer.

Until the ninth, Spahn was superb. He had limited the Yankee powerhouse to only six hits and had not permitted a run after the first inning. From the second faced the minimum of three batters an inning. Two double plays wiped out the only two hits he allowed in that interim.

A double by Andy Carey and a pinch single by Jerry Lumpe put Yankee runners on first and third in the eighth but a third twin killing, started by shortstop Logan, snuffed out that threat. Logan, incidentally, established a series record with 10 assists.

The ninth was a nightmare for Spahn. After retiring the first two batters, the brilliant southpaw seemed certain of an easy 4-1 triumph but a tremendous Yankee rally, coming with the suddenness of a hurricane, left not only the score tied at 4-4 but the partisan crowd of 45,804 stunned beyond speech.

Hardly before Spahn knew what had hit him, Yogi Berra and Gil McDougiad singled and Howard, connecting with a 3-2 pitch, sent the ball screeching into the left field bleachers for a might three-run homer.

Spahn managed to wiggle out of that inning without further damage but in the 10th, again after he retired the first two batters, Kubek beat out an infield hit and scores on a triple by Bauer. All seemed lost when the Braves came to bat in their half. But Tommy Byrne, who had taken over in the eighth, hit pinch-hitter Nippy Jones with the first pitch. Bob Grim, the relief games for the Yankees during the regular season, was summoned from the bullpen.

Red Schoendienst sacrificed pinch runner Felix Mantilla to second. Logan after taking two balls, smashed a double into the left field corner tying the score. Stengel preferred to pitch to the lefthanded Mathews even though first base was open. A healthy respect for Aaron's bat plus the knowledge that Mathews had been held hitless thrpugh the first three games, prompted Casey's decision. It proved to be the wrong one.

NEW YORK	AB	R	H
Kubek lf-cf	5	1	2
Bauer rf	5	0	1
Mantle cf	5	1	0
Slaughter lf	0	0	0
Berra c	3	1	2
McDougald ss	4	1	2
Howard 1b	4	1	1
Collins 1b	0	0	0
Carey 3b	4	0	1
Coleman 2b	4	0	1
Sturdivant p	1	0	0
A-Simpson	1	0	0
Shantz p	0	0	0
B-Lumpe	1	0	1
Kucks p	0	0	0
Byrne p	1	0	0
Grim p	0	0	0
Totals	36	5	11

MILWAUKEE	AB	R	H
Schoend'st 2b	4	0	1
Logan ss	4	2	1
Mathews 3b	4	2	2
Aaron cf	3	1	2
Covington lf	4	0	0
Torre 1b	3	1	1
C-Adcock 1b	1	0	0
Hazle rf	2	0	0
Pafko rf	2	0	0
Crandall c	4	0	0
Spahn p	2	0	0
D-Jones	0	0	0
E-Mantilla	0	1	0
Totals	34	7	7

New York (A) ..... 100 000 003 1—5
Milwaukee (N) ..... 000 400 000 3—7

A-Hit into double play for Sturdivant in 5th.
B-Singled for Shantz in 8th.
C-Grounded out for Torre in 9th.
D-Hit by pitch for Spahn in 10th.
E-Ran for Jones in 10th.
X-One out when winning run scored in 10th.
E-None. RBI-McDougald, Aaron 3, Torre, Howard 3, Bauer, Logan, Mathews 2. 2b-Mathews, Carey, Schoendienst, Logan. 3b-Bauer. HR-Aaron, Torre, Howard, Mathews. SB-Covington. S-Schoendienst. DP-Schoendienst and Torre; Logan, Schoendienst and Torre 2. Left-New York (A) 4, Milwaukee (N) 4. BB-Spahn 1 (Berra), Sturdivant 1 (Logan), Shantz 1 (Mathews), Kucks 1 (Aaron). SO-Spahn 2 (Mantle, Byrne), Sturdivant 1 (Hazle), Shantz 4 (Spahn 2, Aaron, Covington), Kucks 1 (Logan), Byrne 1 (Covington). HO-Sturdivant 4 in 4, Shantz 0 in 3, Kucks 1 in ⅔, Byrne 0 in 1⅓ (faced one batter in 10th), Grim 2 in ⅓. R-ER-Sturdivant 4-4, Shantz 0-0, Kucks 0-0, Spahn 5-5, Byrne 1-1, Grim 2-2. HBP-By Byrne (Jones). W-Spahn. L-Grim. U-Donatelli (N) Plate, Paparella (A) first base, Conlan (N) second base, McKinley (A) third base, Chylak (A) left field, Secory (N) right field. T-3:31. A-45,804.



AP Wirephoto

THIS IS "BUSH" — A Braves' fan lets everyone know how he feels about the Yankees who called the Milwaukee reception "bush" when the city officials welcomed them at the station. Casey Stengel later made a bitter-sweet apology, but Milwaukee fans booed him throughout the game for the remark.



AP Wirephoto

ANSWERS "BUSH" CALLS — Yankee manager Casey Stengel, fresh from an 8th inning booing, puts a touch of amusement to the World Series by blowing a kiss to the fans who threw the words "bush leaguer" back at him all during the game. The Braves won, 7-5.

NFL in 2nd Place Jam

Colts, Browns Continue Unbeaten

By THE ASSOCIATED PRESS

The upstart and unbeaten Baltimore Colts and the back-home-again Cleveland Browns today were a step ahead of a logjam of eight National Football League teams.

★ ★ ★

The Colts paced the Western Conference and the Browns the Eastern Conference with 2-0 records. The rest of the league was virtually in one big second place tie after weekend play.

★ ★ ★

Sunday's results compounded the tangle as last week's losers turned on the winners. The Detroit Lions deflated the previously unbeaten Green Bay Packers 24-14, Washington's rookies powered the Redskins to a 37-14 triumph over the Chicago Cardinals and the San Francisco 49ers reversed a lopsided exhibition performance and whipped the Los Angeles Rams 23-20. All six teams have 1-1 records.

The New York Giants, defending champions, evened their record Saturday night, winning their first game 23-20 against winless Philadelphia. In other Saturday games, Cleveland moved into familiar first place quarters after overpowering Pittsburgh 23-12 and the Colts repeated a 1956 upset of the troublesome Chicago Bears 21-10.

Pittsburgh has a 1-1 record. The Bears, Western champions last year, and the Eagles each took their second defeats.

At Chicago, Ed Sutton and Don Bosseler accounted for three touchdowns in the Redskin romp. Both are first year men. Sutton scored twice in the third quarter and gained 44 yards on 10 carries. Bosseler gained 67 yards on 16 rushes, including a fourth period one-yarder that capped an 83-yard touchdown march.

Cardinal quarterback LaMar McHan threw touchdown passes to end Gene Nagler in the first and second quarters to give the Cardinals a 14-13 halftime lead.

The 49ers Y. A. Tittle tossed the clinching touchdown pass 11 yards to rookie R. C. "Overdrive" Owens. Oewns earlier turned a 46-yard Tittle aerial into a score with a leaping catch.

★ ★ ★

Los Angeles scored the first time it had the ball. Halfback Tom Wilson went the final 20 yards. Norman Van Brocklin threw to end Leon Clarke for the second Ram touchdown. The play covered 70 yards. Paige Cothren kicked two field goals for the Rams.

Covington Fans 6 Times

MILWAUKEE (AP) — The Braves' Wes Covington, who has struck out six times, is in danger of setting a record. The standard is nine for a six game series set by Jim Bottomley of the Cards in 1930 and for a seven game set it is 10 by Bill Abstein of Pittsburgh in 1909.

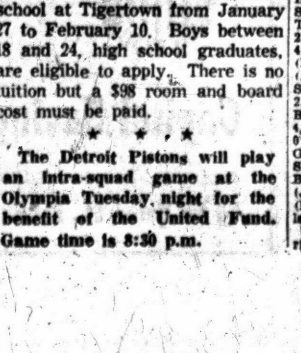

Doug Maison, 200-pound quarterback at Hillsdale from Imlay City, is the nephew of ex-Michigan Stater Al Dorow now of the Philadelphia Eagles. Dorrow is also a native of Imlay City.

★ ★ ★

The Lake Orion Archery club announced the winners of the summer tournament. Top men were John Willis, freestyle, 234; John Ardelain, instinctive, 206; high woman, Mrs. Arthur Stone, 156; high junior, Leslie Pierce, 102. The fall-winter tournament begins October 17. Information for membership can be obtained from Mrs. Arthur Stone, MY 3-2842.

★ ★ ★

Jimmy Campbell, business manager of the Detroit Tigers, will be the administrative director of the two-week baseball school at Tigertown from January 27 to February 10. Boys between 18 and 24, high school graduates, are eligible to apply. There is no tuition but a $98 room and board cost must be paid.

★ ★ ★

The Detroit Pistons will play an intra-squad game at the Olympia Tuesday night for the benefit of the United Fund. Game time is 8:30 p.m.

World Series Summary

MILWAUKEE (AP) — The composite box score of the first four games of the 1957 world series:

YANKS	G	AB	R	H	2B	3B	Hr.	Rbi	BB	So.	B.Av.	PO	A	E	F. Av.
Bauer, rf	4	19	2	4	1	1	1	5	1	3	.211	7	0	0	1.000
McDougald, ss	4	13	3	3	0	0	0	2	3	1	.231	8	14	0	1.000
Mantle, cf	4	15	3	4	0	0	1	2	3	1	.267	6	0	1	.857
Skowron, 1b	1	1	0	0	0	0	0	0	0	0	.000	2	0	0	1.000
D-Howard, 1b	4	9	2	3	0	0	1	3	1	1	.333	22	1	1	.958
C-Collins, 1b	4	3	0	0	0	0	0	0	0	2	.000	6	1	0	1.000
Berra, c	4	14	4	4	0	0	0	3	0	0	.286	26	0	0	1.000
Slaughter, lf	2	3	1	1	1	0	0	0	1	2	.333	2	0	0	1.000
J-Simpson, 1b	3	6	0	1	0	0	0	1	0	1	.167	10	1	0	1.000
Carey, 3b	2	7	0	2	1	0	0	1	1	0	.286	3	6	0	1.000
Kubek, 3b-lf-cf	4	17	4	7	0	0	0	2	4	0	2	.412	7	1	1	.889
Coleman, 2b	4	13	2	4	1	0	0	2	2	1	.308	7	10	0	1.000
Ford, p	1	3	0	0	0	0	0	0	0	0	.000	1	1	0	1.000
Shantz, p	2	1	0	0	0	0	0	0	0	0	.000	0	1	0	1.000
Ditmar, p	1	1	0	0	0	0	0	0	0	1	.000	0	0	0	.000
B-Lumpe, 3b	3	7	0	3	0	0	0	2	0	0	.429	2	3	0	1.000
Grim, p	2	0	0	0	0	0	0	0	0	0	.000	0	0	0	.000
E-Richardson	1	0	0	0	0	0	0	0	0	0	.000	0	0	0	.000
Turley, p	1	1	0	0	0	0	0	0	0	0	.000	0	0	0	.000
Larsen, p	1	2	1	0	0	0	0	0	2	1	.000	0	0	0	.000
Sturdivant, p	1	1	0	0	0	0	0	0	0	0	.000	0	1	0	1.000
Kucks, p	1	0	0	0	0	0	0	0	0	0	.000	0	0	0	.000
Bryne, p	1	1	0	0	0	0	0	0	0	1	.000	0	0	0	.000
TOTALS	4	137	22	36	4	1	5	22	17	17	.263*	109	40	3	.980

BRAVES	G	AB	R	H	2B	3B	Hr.	Rbi	BB	So.	B.Av.	PO	A	E	F. Av.
Schoendienst, 2b	4	17	0	5	1	0	0	2	0	1	.294	5	10	0	1.000
Logan, ss	4	14	4	4	1	0	1	2	3	4	.286	6	17	0	1.000
Mathews, 3b	4	12	2	2	1	0	1	3	3	2	.167	5	13	0	1.000
Aaron, cf	4	16	3	6	0	1	2	5	1	3	.375	7	0	0	1.000
C-Adcock, 1b	4	12	1	2	0	0	0	1	0	2	.167	25	2	0	1.000
G-Torre, 1b	4	5	1	1	0	0	0	1	1	0	.200	21	1	0	1.000
H-Pafko, rf	4	10	1	1	0	0	0	0	0	1	.100	8	0	0	1.000
Hazle, rf	2	6	1	0	0	0	0	0	1	1	.000	3	0	0	1.000
Covington, lf	4	15	1	4	1	0	0	1	2	6	.267	9	0	0	1.000
Crandall, c	4	12	0	2	0	0	0	0	1	1	.167	12	1	0	1.000
Rice, c	1	3	0	1	0	0	0	0	0	1	.333	5	1	0	1.000
I-Demeritt	1	0	0	0	0	0	0	0	0	0	.000	0	0	0	.000
Spahn, p	2	4	0	0	0	0	0	0	0	2	.000	1	3	0	1.000
E. Johnson, p	2	0	0	0	0	0	0	0	0	0	.000	0	2	0	1.000
A-Jones	3	2	0	0	0	0	0	0	0	0	.000	0	0	0	.000
L-Mantilla	1	0	1	0	0	0	0	0	0	0	.000	0	0	0	.000
McMahon, p	2	0	0	0	0	0	0	0	0	0	.000	0	1	0	1.000
Burdette, p	1	3	0	0	0	0	0	0	0	0	.000	0	4	0	1.000
Buhl, p	1	0	0	0	0	0	0	0	0	0	.000	0	1	1	.500
Pizarro, p	1	1	0	0	0	0	0	0	0	0	.000	0	0	0	.000
Conley, p	1	0	0	0	0	0	0	0	0	0	.000	1	0	0	1.000
F-Sawatski	1	1	0	0	0	0	0	0	0	1	.000	0	0	0	.000
Trowbridge, p	1	0	0	0	0	0	0	0	0	0	.000	0	0	0	.000
TOTALS	4	133	15	28	4	1	5	14	16	24	.211	108	56	1	.994

A-Grounded out for E. Johnson in 7th inning of first game, grounded out for Trowbridge in 7th inning of third game, hit by pitch for Spahn in 10th inning of fourth game.
B-Singled for Ditmar in 7th inning of second game, singled for Shantz in 8th inning of fourth game.
C-Popped out for Coleman in 9th inning of second game.
D-Singled for Grim in 9th inning of second game, walked for Simpson in 3rd inning of third game.
E-Ran for Howard in 9th inning of second game.
F-Struck out for Conley in 4th inning of third game.
G-Grounded out for E. Johnson in 6th inning of third game.
H-Hit by pitch for McMahon in 9th of third game.
I-Ran for Rice in 8th inning of third game.
J-Hit into double play for Sturdivant in 8th inning of fourth game.
K-Grounded out for Torre in 9th inning of fourth game.
L-Ran for Jones in 10th inning of fourth game.
x-One out when winning run scored in 10th inning of fourth game.

NATIONAL FOOTBALL LEAGUE

EASTERN DIVISION	W	L	T	Pct.	Pts	OP
Cleveland	2	0	0	1.000	29	15
Chicago Cards	1	1	0	.500	34	41
New York	1	1	0	.500	27	26
Pittsburgh	1	1	0	.500	40	30
Washington	1	1	0	.500	44	42
Philadelphia	0	2	0	.000	33	41
WESTERN DIVISION						
Baltimore	2	0	0	1.000	55	24
Los Angeles	1	1	0	.500	37	36
Green Bay	1	1	0	.500	35	41
Detroit	1	1	0	.500	38	48
San Francisco	1	1	0	.500	33	40
Chicago Bears	0	2	0	.000	27	42

SATURDAY'S RESULTS
New York 24, Philadelphia 20
Baltimore 21, Chicago Bears 10
Cleveland 23, Pittsburgh 12

SUNDAY'S RESULTS
San Francisco 23, Los Angeles 20
Detroit 24, Green Bay 14
Washington 37, Chicago Cards 14



AP Wirephoto

BACKS IN — Howard Ferguson (37) Green Bay halfback tried to spin and back in to score but Detroit's captain and linebacker Joe Schmidt (56) backed him out. The Lions won, 24-14.



Lou Little Calls 'em

By LOU LITTLE
Chairman, Committee on Rules, American Football Coaches Assn.

We are seeing this fall, much earlier than we used to expect it, a fine balance and a varied power in the football offense. This was true in every area of major action on the last weekend, and it was noticeably true of several teams which this week will play nationally important games. There is increasing evidence that we have developed well the possibilities of the two-unit football so necessary these days when the men are playing both ways if you hope to keep the tempo of your game at top speed.

Two of the nationally significant games this week are the Notre Dame-Army contest in Philadelphia and the Michigan-Michigan State clash at Ann Arbor. Off their most recent performances on Saturday, it seems well established that these four are ready for the really serious business of the campaign.

It is quite true, of course, that Army and Notre Dame don't have second units that are as well manned as they would like. Both, however, have shown fine strength and each added week will mean that the second unit so important to them will be more and more developed.

★ ★ ★

I saw Michigan State against California at Berkeley. Because their test this week against Michigan is of extreme importance to the Spartans, both from the traditional point of view and from the angle of Big Ten title play, State's performance was viewed with special interest.

California was almost a perfect opponent for State on this day, extending the middle westerners but not to the point where it became a fight for survival.

California did a fine job of preparing a second unit to face the substituting unit that came in for State. This was a spirited California team, playing a game which those close to the situation told me was much improved over the earlier showings.

★ ★ ★

Michigan State impressed me with its great potential strength, but its offense was sporadic. I'm sure this was just about the kind of game State needed to tighten up after the easy win of the week before.

Michigan, on the other hand, had a rather less satisfactory afternoon against Georgia, whose mistakes, notably fumbling, enabled the Wolverines to get the game well in hand in the first half, removing some measure of second-half pressure which the coaching staff probably would have welcomed.



Elegance begins where quality can go no further. It's the difference that sets Schenley apart from all other fine whiskies. Start enjoying it today. $4.20 4/5 Qt. Code No. 072 $2.65 Pt. Code No. 073

SCHENLEY DISTILLERS CO., N. Y. C. BLENDED WHISKY, 86 PROOF, 65% GRAIN NEUTRAL SPIRITS

MEN WANTED

To Train for High Salary Positions in Electronics, Radio & Television. Day and Evening Classes Allow You to Remain Fully Employed While Training.

Mail Coupon or Call for Complete Information. No Obligation. WO 2-5660

Electronics Institute 2437 Woodward (Donovan Bldg.) 3 Blocks North of Fox Theater. Korean Veteran Approved. 10-7

Name ..... Phone .....



Call FRASER
To BUY or SELL
REAL ESTATE
Representing
Bateman & Kampsen Realty
FE 4-0528 OR 3-5021
DON FRASER

BARGAIN HUNTERS



100 NEW 1957 CHEVROLETS

AS LOW AS $1495 INCL. HEATER & DEFROSTER
LICENSE & TAX EXTRA

Current new models must be sold to make way for '58 models due soon. You can bag the biggest prize in the auto business by buying NOW, the prices are that low.

ALL MODELS • ALL COLORS
★ HIGHER-THAN-EVER TRADE-IN ALLOWANCES
★ EASIER-THAN-EVER TERMS

NORTH CHEVROLET
1000 SOUTH WOODWARD
BIRMINGHAM
Midwest 4-2735



AP Wirephoto

WELCOME HERO — Eddie Mathews runs into a Braves' welcoming committee at home plate after he homered in the 10th inning to give Milwaukee a 7-5 victory and to even the World Series at two games apiece. The Yanks tied the score in the ninth when Elston Howard homered with two men on base. There was one man on base when Mathews hit his homer.

St. Mike Falls Again, 13-0

St. Michael's offensive punch was sadly lacking again Sunday afternoon as the Shamrocks suffered their 2nd straight Suburban Catholic League defeat.

St. Benedict mustered touchdown drives in the 2nd and 4th quarters to hand the Mikes a 13-0 setback yesterday at Highland Park.

It was the 2nd consecutive SCL triumph for the unbeaten Ravens and their 3rd win overall. St. Mike now has a 1-2 record.

Two-yard plunges by Larry Gacki and Billy Behrend were all St. Ben required to down the punchless Shamrocks. Gacki hit pay-dirt in the 2nd period while Behrend waited until the 4th stanza to get his TD.

The Ravens muffed another golden opportunity to score when quarterback Art Massucci overthrew Gacki after the fleet-footed halfback had outmaneuvered the Shamrock secondary and raced into the open.

St. Mike made no serious scoring threats. The Shamrocks' best effort was halted on the St. Ben 25 and one lone tackler prevented halfback Bob Mineweaser from returning a kickoff all the way.

The Mikes also took their physical lumps. Tom Chapdelaine injured an ankle, Lou Palace aggravated his ailing knee, Mike Flynn reinjured his leg and Chuck Steinhelper was out of action with a bruised ankle.

Coach Bob Mineweaser expects all four players to be ready for next Sunday's big cross-town battle with St. Frederick.

St. Fred was scheduled to meet Orchard Lake St. Mary Sunday at Orchard Lake, but the flu bug's invasion of both schools postponed the game.

Ferndale St. James and Detroit St. Rita stayed in the undefeated ranks with SCL victories yesterday.

Bill Tunnicliff, 190-pound fullback, tallied on an 85-yard run and a 70-yard pass play as the Dales dumped Center Line St. Clement, 31-20. Quarterback Al Sleyter scored two touchdowns and four extra points to pace St. Rita's 28-6 rout of Royal Oak St. Mary.

In other parochial games, St. Patrick trounced Shrine, 44-6, and Farmington Our Lady of Sorrow bowed to St. Agatha, 27-13.

Dales Roll Along; Ypsi, Chips Beaten

By THE ASSOCIATED PRESS

With a few notable exceptions—including powerful Hillsdale—Michigan's small college football teams gladly settled for some mighty slim scoring margins over the weekend.

★ ★ ★

For the Dales it was the same old story as they thundered to their 28th straight victory with a 60-0 onslaught over helpless Olivet in an MIAA game.

But that's where the one-way football ended. For example:

Hope beat Northern Michigan, 14-13, with three minutes left; Kalamazoo and Alma settled for a 13-13 tie; Illinois Normal nudged Central Michigan, 24-20; Albion remained undefeated, beating Adrian, 14-6; Marshall rallied in the final quarter to take Western Michigan, 12-7; Youngstown made a touchdown in the last 80 seconds and beat Eastern Michigan, 13-6.

In other games, Michigan Tech outpowered Ferris, 34-13; and Wayne State humbzled Case Tech, 27-7.

★ ★ ★

Hillsdale halfback Earl O'Shaughnessy scored thre touchdowns in the league opener and gained 122 yards from scrimmage in six carries. But victory wasn't without cost. Right guard Dave Trippett was carried from the field with a knee injury coaches feared would prove serious.

Hope's Ron Bronson grabbed a Northern Michigan fumble with three minutes to go and ran it to the seven. Four plays later Jack Faber hit Bronson with a score-tying pass and Bill Huibregtse kicked the winning point on Northern's field.

Kalamazoo, trailing 13-6 in the final quarter of an MIAA home game, marched 50 yards and scored on a short pass from Bob Urschalitz to end Paul Asbury.

★ ★ ★

Central Michigan was outmanned from the start and never was ahead, but Central coach Bill Kelly fielded a starting team of eight freshmen because he had to leave four starters— including leading ground gainer Walt Beach—home with the flu.

Breath Taken Out of Titans

DENVER — University of Detroit had the breath taken out of its vaunted Winged-T attack Saturday by the newest of service teams, the Air Force.

The Airmen took a 19-12 victory from the Titans in Denver where opposing teams are often said to be short-winded because of the mile-high atmosphere.

The Titans outpassed and outran the Falcons, but a pair of fumbles and several crucial penalties were used advantageously by the home team.

★ ★ ★

U. of D. had 253 yards compared to 197 for the Air Force. Titan touchdowns were scored by Dan Collins on a 11-yard dash and by Algonac's Al Korpak on a 62-yard pass play from Lou Faoro.

★ ★ ★

A pass interception in the final minutes killed Detroit's chance to score again.

Next week Detroit is at Wichita.

Grouse Definitely 'Up'

By JACK PATTERSON

ALPENA — The other evening someone asked us how we "test" an area for its grouse population. We figure others might wonder the same thing. First of all we check results of hunters using the area under examination. We add to this the opinions of local residents and a general picture begins to shape up. Unfortunately, it is a very general picture; hunting skills are variable and honest opinions differ. But it's a starting point.



PATTERSON

Next we get down to the business of a little serious hunting ourselves. Obviously we can't begin to thoroughly check even a very small area.

But through the years we've found a good many spots in strategic areas of the state where we hunt time after time, and we feel safe in making a comparative estimate of the grouse in those selected spots.

There are many variables such as weather, time of day, prevalence or absence of preferred food, to name a few, but after a few hours spent in such covers we are fairly sure of making a reasonably accurate appraisal.

Applying the above procedure to the northeastern county over the weekend, we can't think of a better way to express our opinion than in the words of the game division's latest estimate that there is a "modest but definite increase" of grouse in the region. For example: we observed more birds in an hour's stroll around our Alcona County place than we saw there all last season.

We've neglected, in print anyway, another sizeable segment of the sporting public, currently much in evidence in the woods. It is of bow and arrow hunters that we speak and their tribe seems to be increasing more rapidly than ever.

The only local deer bow hunter we've run into who has scored is Dean Murray of Royal Oak with a spike near Curran. We did run into another of our local boys who was boasting about putting arrows in three deer the night before, all of which got away, but he shall remain nameless.

Aside from the suspected exaggerations of both parties there does seem to be something to the idea that bow hunters see lots of birds and bird hunters see lots of deer. We've tumbled on a possible answer.

Consider the Advantages of Our Home Loan Plan:

★ Monthly Payments.. Like Rent
★ Prompt Service
★ Long Time to Pay
★ Low Rates

Capitol Savings & Loan Assoc.
Established 1890
75 W. Huron St., Pontiac FE 4-0561

2 Big 'Ifs' at Milwaukee

Shoe Polish, Slow Yank Help in Braves' Victory

MILWAUKEE (AP)—The big "ifs" of the fourth game of the World Series concern a trace of shoe polish and some apparently slow base running.

If shoe polish had not been found on the brand new baseball that Tommy Byrne of the New York Yankees pitched in the 10th inning to pinch-hitter Nippy Jones of the Milwaukee Braves, umpire Augie Donatelli would not have sent Jones to first.

And if Jones had not been awarded the base as a hit batsman, Byrne might have gone on mowing down the Braves and the Yankees would have won 5-4. Instead Bob Grim took over and was charged with the loss.

The slow base running came in the eighth when Andy Carey doubled and advanced only to third on pinch-hitter Jerry Lumpe's single to center. If he had scored the Yankees could have won in the regulation nine innings when Elston Howard hit his big three-run homer in the ninth.

★ ★ ★

Instead it was Ed Mathews' two run homer in the bottom of the tenth that proved to be the big blow of the game. It gave victory to the home team, 7-5, evened the Series at two games all, and sent Milwaukee fans into various forms of hysteria.

Grid Results

MICHIGAN COLLEGE SCORES
Youngstown 13, Eastern Michigan 6
Hillsdale 60, Olivet 0
Alma 13, Kalamazoo 13 (tie)
Michigan Tech 31, Ferris 13
Albion 14, Adrian 6
Illinois Central 24, Cent. Michigan 20
Hope 14, Northern Michigan 13
Wayne State 27, Case Tech 7
Marshall 12, Western Michigan 7
Air Force Academy 19, Detroit 12
BIG TEN
Illinois 40, Colgate 0
Iowa 20, Washington State 13
Michigan 26, Georgia 0
Michigan State 19, California 0
Minnesota 21, Purdue 17
Notre Dame 26, Indiana 6
Ohio State 35, Washington 7
Oregon State 22, Northwestern 13
Wisconsin 45, West Virginia 13
MIDWEST
Defiance 13, Wilmington 0
DePauw 26, Indiana State 6
Kent State 14, Ohio University 9
Millikin 50, Elmhurst 0
Nebraska 14, Kansas State 7
Ohio Wes. 16, Wooster 14
Oklahoma 40, Iowa State 14
St. Joseph 34, Butler 13
Valparaiso 27, Evansville 7
Westminster 13, Waynesburg 7
Wheaton 44, Augustana 6
Xavier 39, Miami (Ohio) 19
EAST
Amherst 31, Union 0
Army 27, Penn State 13
Boston C. 13, Quantico 7
Bowdoin 13, Trinity 6
Bowling Green 7, Delaware 0
Brown 21, Yale 20
Bucknell 19, Temple 6
Centre 7, Washington & Lee 6
Cornell 20, Harvard 0
Dartmouth 6, Penn 0
F&M 13, Johns Hopkins 6
Hamilton 14, RPI 7
Haverford 19, Wagner 7
Hobart 27, Rochester 20
Hofstra 36, Upsala 0
Holy Cross 32, Dayton 6
Lafayette 34, Buffalo 6
Lehigh 27, W. Reserve 6
Maine 48, Vermont 0
Muhlenberg 18, Albright 14
Princeton 47, Columbia 6
Rutgers 14, Connecticut 7
Slippery Rock 13, Brockport 2
Syracuse 27, Boston U. 20
Tufts 40, Bates 0
Villanova 21, Florida State 7
Williams 26, Colby 19
William & Mary 13, VPI 7
WEST
Idaho 21, Utah 6
Idaho State 41, Western State 13
Montana State 21, San Diego 7
Pitt 20, Southern California 14
Wyoming 19, Utah State 19
SOUTH
Auburn 40, Chattanooga 7
Citadel 21, Davidson 7
Duke 14, Maryland 0
Mississippi 34, H-Simmons 7
N. Carolina 13, Navy 7
N. Carolina State 13, Clemson 7
Tennessee 14, Mississippi State 9
Thiel 34, Bethany 6
VMI 38, Richmond 6
Texas A&M 38, Missouri 0
Oklahoma State 26, Wichita 0
Oregon 21, UCLA 0
Arkansas 20, Texas Christian 7
South Carolina 27, Texas 21
Miami (Fla.) 13, Baylor 7
Rice 20, Stanford 7
LSU 19, Texas Tech 14
Vanderbilt 6, Alabama 6 (tie)



Get GAS HEAT at its best—with Mueller Climatrol

There is a size and type to meet your needs and budget

See us now!

Lou Janka
Heating, Air Conditioning Sales & Service
177 Edison, Pontiac
Business FE 4-3811
Nite Service FE 4-0445



Free Installation
$8.15 glass packed

MOTOR MART
AUTO PARTS
121-123 E Montcalm
FE 4-8230

CAR-TUNES



"It was advertised as overhead drive . . . and I bought it sight unseen . . .

Now we've seen everything! Except, of course, a customer we couldn't please with our fast, friendly, efficient service. Bet we can please you, too. Try us soon!

DENI'S
FRIENDLY SERVICE
"At the Sign of the Flying Red Horse"
390 E. Blvd.
(at Mt. Clemens)
FE 8-3961

"Modern Bowling at Its Best"
The All New "Lakewood Lanes"
14 All New Brunswick Alleys with Automatic Pinsetters
● A Modern Lunch Room at Your Convenience

SOME TEAM OPENINGS STILL AVAILABLE
WOMEN TUES. 9 P. M. — MEN FRI. 9 P. M.

LAKEWOOD LANES
3121 W. Huron (M-59) FE 4-7943
After 5:30 P.M. — FE 2-7448

STRIKES AND SPARES

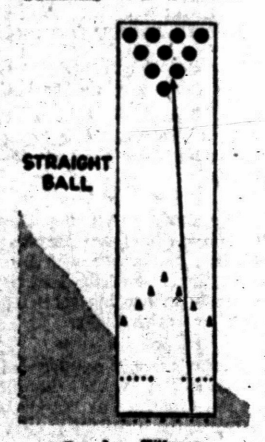

By Joe Wilman

Many beginning bowlers, fortunately, never experience the back-up ball which veers off to the right. Instead they begin rolling a straight ball which we illustrate today. And that's just what I recommend for a beginner.

I roll a straight ball by releasing the ball without any turn of the wrist—either to the left or the right. I apply no finger lift either; I simply let the ball roll off my fingers with no attempt to lift it with the fingers or turn it with the wrist.

This is a simple and effective delivery for all beginners because it allows them to concentrate completely on the fundamentals of foot work, arm swing and timing. It's easy to control, too, and is better than a back-up ball for scoring strikes.

The straight ball is released on the right side of the alley and angled into the 1-3 pocket. Some bowlers may give it more angle than we show today, releasing it from the extreme right corner of the alley.

NEW MILEAGE for your present tires



B.F.Goodrich NEW TREADS 9.95 6.70-15 plus tax and retreadable tire

• Guaranteed to give you thousands more miles on your present, re-useable casings.
• All-new safety tread design.

$1.00 Down
$1.25 Weekly

6:00-16 ..... $ 8.95
7:10-15 ..... $10.95
7:60-15 ..... $11.95
8:00-15 ..... $12.95

JOIN THE SAFE DRIVER LEAGUE

B.F.Goodrich
111 N. PERRY
FE 2-0121

'M'-MSU Now Look to Showdown Game

Spartans Clear Bench in Romp of California

East Lansing Gridders Now Point to Michigan After 19-0 Win

EAST LANSING — Michigan State football coaches can start thinking about the big one now — the big one, of course, being next Saturday's game with the University of Michigan.

During the long fight back from the west coast on the team plane late Sunday, there was as much speculation about Michigan's 26-0 victory over Georgia as there was celebration over State's 19-0 defeat of California.

Only meager reports from the Michigan game were received in California. But MSU coaches were trying to read between the lines for a tip-off on what they might expect at the big bowl in Ann Arbor next weekend.

Despite the three-touchdown shutout victory, Michigan State received some surprises in Saturday's game with the University of California.

★ ★ ★

California made a good try at stopping the Spartan running game by jamming as many as nine men up in the line. The Bears also pulled some unexpected flanker formations and one pass play to an end flanked out wide went just five yards short of a touchdown.

Michigan had a scout watching from the press box, so anything that causes the Spartans trouble is sure to be given serious consideration by the U-M football board of strategy.

Michigan State showed again in the game what it means by multiple offense. When the going got sticky on the ground, state's alternating quarterbacks simply threw over the California line.

Television viewers missed the two first-half touchdown plays, passes by Jim Ninowski to ends Dave Daiser and Sammie Williams in the end zone, the first covering five yards and the second seven.

But Mike Panitch scored his touchdown the same way, on a 12-yard pass-run play to Art Johnson when television viewers were able to see the game following the World Series.

The first away game showed what Michigan can expect from MSU as a pattern of substitution. The Spartans again will be limited to a 38-man traveling squad for the Michigan game.

Coach Duffy Daugherty, playing to win all the way, alternated his first and second teams as entire units throughout most of the game.

Players on the first eleven averaged around 35 minutes each.



AP Wirephoto

LONG GAINER — Michigan State's Blanche Martin (31) has the entire middle of the California line chasing him as he reels off a 25-yard gain in the second period. Two of the big linemen are Mike White (88) and Proverb Jacobs (69). Michigan State won, 19-0.

Michigan Turns Its Attention to Next Clash

Saturday Is 'Big Game' for Wolverines After 26-0 Breeze

ANN ARBOR — After breezing to a 26-0 victory over Georgia last Saturday, Michigan's Wolverines today turned their attention to preparing for a more formidable foe — Michigan State's No. 2-ranked Spartans.

The game figures to be the top contest of Michigan's 1957 grid season as the Wolverines meet their traditional rivals in a contest that is certain to be watched carefull by football fans and pundits all over the country.

The classic battle at Michigan Stadium is expected to be a slugging match between Michigan's ground specialists and Michigan State's passing wizards.

Topping the agenda at the Michigan training camp this week will be pass defense.

★ ★ ★

Coach Bennie Oosterbaan figures the first wave of the Spartans' attack will be accompanied by an aerial onslaught.

Against Indiana and California, Michigan State had a definite weapon in its overhead game. It completed 62 per cent, 26 of 40 passes.

Michigan, meanwhile, showed pronounced flaws in defending against Georgia passes last Saturday. Two sophomore quarterbacks —Charlie Britt and Tommy Lewis —combined to pass the Southerns to 151 yards on 10 completions and 23 attempts.

★ ★ ★

But actually, the Wolverines had air superiority. They gained 173 yards on 12 of 21 tosses. Michigan has completed 57 per cent of its passes in the games against Southern California and Georgia. Such accuracy is unusual for Michigan, a ground-minded team for may years.

"If our passing percentage is remarkable, what about Michigan State's?" Oosterbaan said. "This is going to be a wide open game."

Oosterbaan said his team was greatly improved against Georgia, especially in the tackling department.

He singled out quarterbacks Jim Van Pelt and Stan Noskin for their adept passing.

Former Detroit Sports Editor Dies on Coast

NORTHRIDGE, Calif. (AP) — Leo MacDonell, former sports editor at the Detroit Times, died yesterday at the age of 69.

He joined the times staff 33 years ago, serving as sports editor for four years before becoming a baseball writer. He retired last August.

Before coming to the Times, he was managing editor of the Superior Telegram at Superior, Wis. He is a former president of the National Baseball Writers Assn.

Funeral service will take place at 10 a.m. Thursday at Christ the King Church, Detroit.

Bada's Scorching 68 Paces GMTC Victory

Sparked by Paul Bada's five-under-par 68, General Motors Truck and Coach won the annual Philip J. Monaghan Trophy golf tournament for the 2nd year in a row Saturday at Pontiac Country Club.

★ ★ ★

The GMC team had a four-man total of 293. Pontiac Motor was 2nd with 299, followed by Fisher Body, 312, and Baldwin Rubber, 316.

Bada shot rounds of 36-32 for his medalist score, including 10 birdies. Ed Wasik of Pontiac Motor was individual runner-up with 69.

WEEKEND FIGHTS

MARACAIBO, Venezuela—Ramon Arias, Venezuela, outpointed Dommy Ursua, Philippines, 10, (Bantamweights).

HOLLYWOOD, Calif.—Laura Salas, 129, Los Angeles, stopped Julian Velasquez, 130, Lahabra, Calif., 6.

Series Pinch-Hitters Batting an Even .300

MILWAUKEE (AP)—Series' pinch-hitters are batting an even .300 with three hits in 10 tries. The only ones to hit safely were Jerry Lumpe and Elston Howard of the Yankees. Lumpe has a pair of singles.

One more pinch-blow by Lumpe will enable him to tie the record set by Bobby Brown of the Yanks in 1947 and equalled by Dusty Rhodes of the Giants in 1954.



Test a '58 Studebaker with Twin Traction for sure-footed power in mud, sand, ice or snow.

Studebaker-Packard

See your local Dealer today!

GEORGE MILLER, SHELTON AUTO BODY SERVICE



Complete AUTO COLLISION SERVICE

BUMPING — PAINTING ARC and GAS WELDING FRONT END ALIGNMENT — FRAME STRAIGHTENING—ALL OVER PAINT JOBS.

All Work Guaranteed See Geo. Miller

FE 2-5921

154 Orchard Lake Road

ND, Army Play Again

By THE ASSOCIATED PRESS

Back in 1913, Army played a relatively unknown team from the midwest for the first time and the game was scheduled quite by accident when the Cadets discovered an open date on their schedule.

★ ★ ★

Notre Dame accepted a $1,000 guarantee, sent its team to West Point and whipped the Army, 35-13. It was in this game that Knute Rockne and Gus Dorais further popularized the forward pass.

★ ★ ★

After that game, Notre Dame was no longer unknown. An intense rivalry was born and it lasted for 34 games. The last was played in 1947 in South Bend. Notre Dame won the game, 27-7 with Terry Brennan, currently ND's head coach, whipping 97 yards for a touchdown on the opening kickoff.

Right after that game, the rivalry was broken off. It takes up again this Saturday in Philadelphia.

So far, the Irish have won two games against weak opponents and are unscored upon. Their victims have been Purdue (12-0) and Indiana (26-0). Army, hungry for the mythical Eastern title, will present their first major test.

The Cadets, too, are in a peculiar position. With the demise of all the other pretenders to the Eastern throne, they find themselves high in the running by whipping Penn State, 27-13, last Saturday.

Navy had full intentions of rampaging through its entire schedule for Academy officials thought this was the strongest team of Midshipmen in many a year. But North Carolina punctured the dream, 13-7.

Mighty Oklahoma, flu bug and all, goes after its 43rd straight victory, meeting Texas this week. Fifteen of the Sooners were stricken with the flu over the past two weeks, and they still clubbed Iowa State, 40-14.

Five teams in the big 10 remain unbeaten with two triumphs to their credit. They are Michigan State, Michigan, Wisconsin, Minnesota and Iowa.

★ ★ ★

Arkansas and Texas A&M ride herd on the Southwest Conference (3-0 all games) with the Aggies still showing they have what it takes to win it all. Duke and North Carolina State are emerging as the big boys in the Atlantic Coast Conferenie, each with a 3-0 record and heading toward a Nov. 23 showdown.

Beats Case, 27-7

Wayne Starts Off Right

DETROIT—Around Wayne State University, the de-emphasized Presidents' Athletic Conference, of which the school is a member, has never had much popularity.

Especially outspoken against the Conference are athletes, who can barely buy a hamburger without being influenced by some rule of the rigid PAC charter.

One exception to this, however, seems to be WSU's speedy Halfback, Jim MacMillan, who licks his chops with joy whenever the Tartars are to play a Conference opponent.

The five-foot ten-inch 165-pounder was at his Conference best Saturday as the Tartars successfully opened defense of the loop title downing Case Tech of Cleveland, 27-7.

★ ★ ★

MacMillan scored three touchdowns, including one on a 62-yard punt return, and had a fourth called back after a 46-yard run when a teammate was detected clipping.

But ruining PAC opponents is nothing new to this former Grosse Pointe High star. Playing in his first varsity game last year, Jim scored the only touchdown of the day as Wayne downed Case in the opener, 6-0.

Later in the season, MacMillan used his "Golden Toe" to boot a 34-yard field goal in the waning seconds of the game to top Western Reserve, defending Conference titlists at the time, 10-7.

Wayne travels to Cleveland Saturday to take on John Carroll, probably the toughest foe for them in the four-team league.

And Jim MacMillan? He can hardly wait.



AP Wirephoto

STRIPED BLOCKER — Blockers and tackles moving in on Michigan's Gene Sisinyak get ready to sandwich-in the official at Ann Arbor Saturday. Michigan breezed past Georgia, 26-0.

Kramer Shines as Receiver With Packers

GREEN BAY, Wis. (AP) — Michigan's Ron Kramer caught five passes for 56 yards, outshining veteran receivers Bill Howton and Gary Knafelc as their Green Bay Packers dropped a 24-14 decision to the Detroit Lions here yesterday.

★ ★ ★

"I like pro football a whole lot," said Kramer. "I'm learning a lot and the game is wonderful."

Kramer enjoyed a brief reunion with his former teammate, Lion halfback Terry Barr, on the field after the game. The two of them walked a short distance and talked with Howard (Hopalong) Cassady, who used to play against both Barr and Kramer with the Ohio State Buckeyes.

Asked if he thought professional football was exceptionally rough, Kramer said "it may be but I like it that way. It's the way all the pros play and it's interesting."

Crane Soccer Team Wins 4th Straight

The Cranbrook soccer team had to come from behind Saturday to keep its unbeaten record intact at four games.

Third period goals by Pete King and John Studebaker produced a 2-1 triumph for the Cranes over Blenheim Collegiate of Ontario. The visitors had led 1-0 after two periods.

Cranbrook returns to action Saturday meeting Shady Side in an Inter-Sttate League match.

Bout Delayed a Week

HOLLYWOOD (AP) — The 12-round fight between Kid Gavilan of Havana and Gaspar Ortega of Tijuana has been postponed from Oct. 15 to Oct. 22 in Wrigley Field, Los Angeles.

NHL All-Stars Beat Montreal

Howe Gets One of 3rd Period Goals in 5-3 Victory

MONTREAL (AP) — The National Hockey League All-Stars struck for two third-period goals Saturday night to whip the Montreal Canadiens 5-3 and hand the Stanley Cup champions their second All-Star defeat.

Gordie Howe of the Detroit Red Wings and Dean Prentice of the New York Rangers scored the final goals. The Canadiens have fought in All-Star competition three times, losing two games and tying one.

The 11th annual All-Star game drew a crowd of 13,003, below the record 14,169 set in 1947 at Toronto. But gate returns of $33,247 topped the previous record of $30,386 in 1953 at Montreal.

Proceeds go to the NHL Players Society.

Maurice (Rocket) Richard scored the only Montreal first-period goal. Bert Olmstead and Stan Smrke tallied in the second frame.

Goalie Glen Hall of the Chicago Black Hawks held off the Canadiens in the 3rd period.

In All-Star play the Stars have won five times, tied twice and lost twice—both times to the Detroit Red Wings.



Watch this advertisement for weekly winners.

ENTER THE Eckrich FRANKFURT FOOTBALL SCORING CONTEST

$150.00 in cash prizes each week

Can you predict the winners of this week's games? If you pick the most winners, you will win $50 ... . and there are twelve other prizes, too ... each week. Guess the final scores of each game. In case of ties, the contestant with the closest scores wins!

WEEKLY PRIZES
First Prize: $50.00
Second Prize: $35.00
Third Prize: $15.00
Plus 10 other prizes of $5.00 each!

FOLLOW THESE EASY RULES:

1. Mail this entry, along with an Eckrich Frankfurt package label or Frankfurt band, or a reasonable facsimile of the Eckrich trademark illustrated above, to Peter Eckrich & Sons, Inc., P. O. Box 299, Fort Wayne, Indiana.
2. Additional entry blanks may be obtained at your dealer's.
3. Send in as many entries as you like. Be sure to send an Eckrich label, or reasonable facsimile, with each entry!
4. Be sure to include your dealer's name below.
5. All entries must be postmarked no later than midnight Friday of each contest week.

Name _____
Street _____
City and Zone _____ State _____
My Dealer's Name and Address _____

WRITE IN YOUR SCORING GUESSES FOR ALL 10 GAMES:

Games of Saturday, Oct. 12

Army	( )	vs.	Notre Dame	( )
Oklahoma	( )	vs.	Texas	( )
Detroit	( )	vs.	Wichita	( )
Michigan	( )	vs.	Michigan State	( )
Northwestern	( )	vs.	Minnesota	( )
Ohio State	( )	vs.	Illinois	( )
Purdue	( )	vs.	Wisconsin	( )
Wayne	( )	vs.	John Carroll	( )
Western Mich.	( )	vs.	Bowling Green	( )
Indiana	( )	vs.	Iowa	( )



SEE THE FIRE PREVENTION PARADE—WEDNESDAY

Fire Prevention Week Oct. 6-12th

FIRE LIABILITY MEDICAL PAYMENTS EXTENDED COVERAGE BURGLARY and THEFT EXTRA LIVING EXPENSE

ALL THESE IN ONE HOME OWNERS POLICY
For details call

H. R. NICHOLIE INSURANCE AGENCY
FE 2-2326 49 Mt. Clemens

an ALL NEW RAYON CORD tire

Dayton Thorobred Flyer



LOOK AT THESE PREMIUM FEATURES
✓ Cold Rubber Tread
✓ Rayon Electroni-Cord Body
✓ Skid-Arrester Tread Design

LIFETIME GUARANTEE
NO TIME OR MILEAGE LIMIT

$10.66 6.00x16
$11.88 6.70x15
$13.45 7.10x15

Pontiac Motorist Headquarters

Prices Recappable Exch. Plus Tax

• NO MONEY DOWN! • FULL YEAR TO PAY!

MARKET TIRE CO.

77 W. HURON ST. OPEN 9 TO 9 PHONE FE 8-0424

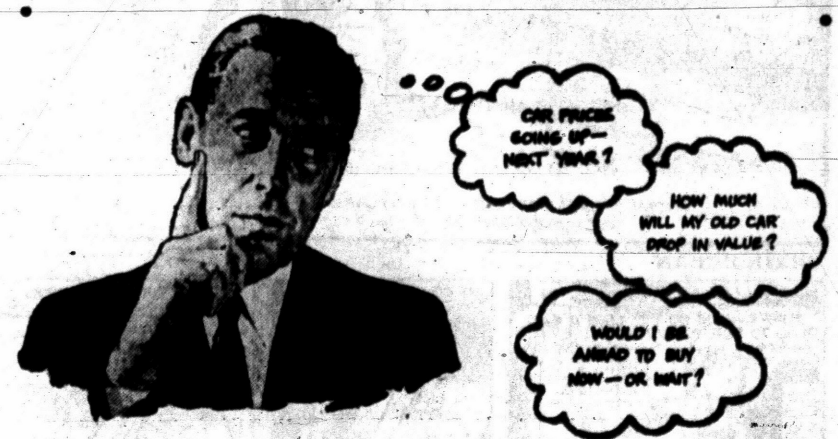

Now's the time to buy your '57 FORD

• Dollar-wise shoppers know that *right now* is the bargain time of the year to buy a new '57 Ford. This has been one of our biggest sales years and we're winding it up by offering you savings that will make you whistle.

And another point in your favor ... we need used cars, and to get them we're offering king-sized trade-in allowances. Your present car is decreasing in value every week you keep it—it will never be worth more than right now! What's more, rising production costs are sure to raise the prices of '58 models ... another reason why it'll pay you to buy now! Hurry in and see us today!



The Custom 300 Fordor (above) is just one of Ford's 21 models . . . each soundly built to be worth more when you buy it, and when you sell it, too!

F.O.A.P.

NOBODY OUT-TRADES A FORD DEALER!

CY OWENS

147 South Saginaw Street Phone FE 5-4101

Old Londoner Likes to Steal Books

LONDON (AP) — They keep hauling Edgar Russell Austing into court for stealing expensive books to give to his friends. On his most recent court appearance, the 55-year-old Austing paid a 20 pound find—$56. His attorney told the court:

★ ★ ★

"I have defended this client so many times on this same charge that I have almost been receiving an annuity from him."

Big Beer Hall in Tokyo

TOKYO (AP) — Tokyo may be the home of the largest beer hall in Asia A building 10 stories high and with a huge beer barrel on the roof is gradually guzzling into full operation. The building will house two movie theaters and practically every sort of European and American type tavern and restaurant.

THE GIRLS by Franklin Folger



"I wish she'd cut that out!"

THE JACKSON TWINS By Dick Brooks



BOARDING HOUSE



ALLEY OOP By T. V. Hamlin



NANCY By Ernie Bushmiller



OUT OUR WAY



CAPTAIN EASY By Leslie Turner



BOOTS AND HER BUDDIES By Edgar Martin



MORTY MEEKLE By Dick Cavalli



DIXIE DUGAN By McEvoy and Strieber



GRANDMA By Charles Kuhn



HALF ACRE CASTLE John Morris



DONALD DUCK By Walt Disney



Satisfies You Between Meals

—yet Wrigley's Spearmint is so *light* and *wholesome* you can chew and enjoy it often every day.

Buy some today



You'll Find
PROFITABLE OPPORTUNITIES
Every Day in the Pontiac Press Want Ad Section
Take advantage of this easy way to solve all your buying and selling problems.
To Place Your WANT AD
DIAL FE 2-8181

Satellite Soars Missile-Makers

NEW YORK (AP)—Aircrafts and missile-making issues rose vigorously in a mixed stock market early today.

Russia with its man-made satellite led Wall Street sources to expect a greater pressure for more United States spending in the field of missiles and rockets.

Some big blocks in such stocks changed hands, but the tendency in the rest of the list was generally lower.

Boeing was up 3¼ to 36½ on 5,000 shares; Douglas Aircraft up 4 at 62½ on 3,200; United Aircraft up 1¼ at 63½ on 2,500; Lockheed up 1½ at 32½ on 2,300; and Curtiss-Wright up ⅛ at 34 on 4,200.

General Tire, which has a rocket-making subsidiary, Aerojet General, rose 3 to 25¾ on 5,000 shares. Raytheon, also involved in missiles, was up 1⅛ to 20 on 3,300.

In a delayed opening, North American Aviation rose 1⅝ to 21⅞ on a huge block of 10,000 shares.

After the opening blocks were cleared away, however, the pace of trading slowed.

Du Pont dropped more than two. Losses or around a point were taken by Youngstown Sheet, Kennecott and Baltimore & Ohio. Lukens Steel, which announced some price cuts, dropped more than four, continuing its slump of last week. Steels were mostly lower.

New York Stocks

(Late Morning Quotations)

Admiral	9	Int. Tel & Tel	29.5
Air Red	50.4	Isl Crk Coal	37.6
Allied Ch	76.6	Jacobs	5.3
Allied Strs	43.3	Johns Man	42.4
Allis Chal	28.1	Jones & L	47.6
Alum Ltd	35.3	Kennecott	92
Alcoa	75	Kimb Clk	44.1
Am Airlin	15.4	Kresge, SS	25.7
Am Bak	34.6	Kroger	61.4
Am Can	43.5	LOF Glass	76.7
Am Cyan	40.1	Lib McNL	10.4
Am Gas & El	33.2	Ligg & My	67.7
Am M & Pdy	35	Lockh Aire	33
Am Motors	7.4	Loew's	15.3
Am N Gas	26.2	Lone S Com	20.4
Am News	26.2	Lorillard	25.2
Am Rad	12.5	Mack Trk	28
Am Smelt	46.6	Martin, Gl	30.3
Am Tel&Tel	169.2	May D Strs	38.2
Am Tob	75.3	McGraw H	43
Am Viscose	33.4	Mead Cp	36.2
Anaconda	50.2	Merr Ch & S	16.4
Armco Stl	52.7	Midl Stl Pd	46.2
Armour & Co	13.3	Mpls Hon	86.4
Armst Ck	25.1	Minn M&M	81.5
Atchison	21.1	Monsan	32.4
Atl Cst Line	37.2	Mont Ward	34
Atl Refin	42.6	Motorola	44.6
Avco Mfg	6.1	Murray Cp	26.1
Balt & Oh	43.5	Nat Biso	30.1
Bendix Av	47	Nat Cash R	67.2
Benguet	1.1	Nat Dairy	37.1
Beth Steel	4.4	Nat Gyps	41.3
Boeing Air	35.2	Nat Lead	105.7
BohnA lum	17.4	Nat Tea	42
Bond Strs	16	NY Central	23.3
Briggs Mf	7.4	Nia M Pw	28.4
Brist My	54.5	Norf & West	62.¾
Brun Balke	32.4	N Am Av	22.2
Budd Co	16.3	Nor Pac	39
Burroughs	38.5	Nor Sta Pw	15.7
Calum & H	11.1	Newst Airlin	13
Camp Soup	34.6	Ohio Oil	34.2
Can Dry	14.4	Owens Cng	45.6
Cdn Pac	28.6	Owens Ill Gl	88
Capital Airl	14	Pac G & El	45.7
Carrier Cp	39	Pan AW Air	14.2
Case, JI	15.4	Panh Epl	43.1
Cater Trac	75.4	Parke Da	56.8
Cen Ill Ps	26.6	Penney, JC	76
Ches & Oh	58.6	Pa RR	17.4
Chrysler	74.4	Pepsi Cola	19.5
Cities Svc	58.2	Pfizer	54.5
Clark Equip	50.6	Phelps D	45.6
Climax Mo	65.6	Philco	13.4
Cluett Pea	37.6	Philip Mor	42.4
Coca Cola	99.2	Phill Pet	40.2
Colg Palm	46.4	Pillsby Mills	43.2
Col Brd A	26.5	Pit Plate G	67.2
Col Gas	16.3	Proct & G	80.6
Comw Ed	39.4	Pullman	54.6
Con Edison	42.1	Pure Oil	35.6
Con N Gas	41.4	RCA	31.3
Consum Pw	46.2	Repub Stl	47.1
C Pw Pf (4¼)	90.6	Rex Drug	8.3
Cont Bak	29	Reyn Met	45.7
Cont Can	43	Rey Tob B	61.2
Cont COP&S	11.2	Rock Spg	27.2
Cont Mot	6.7	Royal Dut	44.6
Cont Oil	53	Safeway St	74
Corn Pd	30.4	St Jos Lead	25.6
Curtiss Wr	33.7	St Reg Pap	27.3
Deere	29.2	Scovill Mf	27.7
Dis C Seag	26.5	Seab Al RR	27.3
Doug Airc	61.7	Sears Roeb	27.1
Dow Chem	52.4	Shell Oil	74.1
Du Pont	177.2	Simmons	40
East Air L	30	Sinclair	53.4
East Kod	94	Socony	52
El Auto L	38.4	Sou Pac	38.1
Emer Rad	27.6	Sou Ry	35.4
Erie RR	12	Sperry Rd	49.7
Ex-Cell-O	34.3	Stl Brand	40.7
Fairb Mor	43	Std Oil Cal	51.6
Firestone	39.1	Std Oil Ind	43.6
Food Mach	51.7	Std Oil NJ	56.4
Ford Mot	49.5	Std Oil Oh	47.1
Freept Sul	76.4	Stevens, JP	19.8
Frueh Tra	12.4	Stud-Pack	5.1
Gen Bak	10.1	Sun Oil	74
Gen Dynam	49.7	Swift & Co	30.2
Gen Elec	61	Sylv El Pd	34.4
Gen Fds	47.4	Texas Co	65
Gen Mills	50.4	Tex G Sul	30
Gen Motors	40	Thomp Pd	57.7
Gen Shoe	24.4	Timk R Bear	41.4
Gen Tel	29.8	Tran W Air	11.1
Gen Tire	24.4	Transamer	34.4
Gillette	35.4	Twent Cen	23.7
Goodrich	64	Underwd	20.5
Goodyear	81	Un Carbide	106.1
Grah Paige	1.3	Un Pac	26.3
Gt No Ry	40	Unit Air Lin	23.3
Gt West S	21	Unit Aircr	62.6
Greyhound	15.1	Unit Fruit	42.5
Gulf Oil	129.4	Un Gas Cp	31
Holland F	14.6	US Lines	26.1
Homestk	33.5	US Rub	38.6
Hooker El	23.7	US Steel	58.4
Ill Cent	43	US Tob	17.6
Indust Ray	18	Walgreen	29.6
Ing Rand	75	Warn B Pic	20.1
Inland Stl	55.6	West Un Tel	16.6
Inspir Cop	32.4	Westg A Br	22.5
Interlak Ir	24.6	Westg El	59
Int B. Mch	303.4	Wilson & Co	14.6
Int Harv	32.5	Woolworth	41.2
Int Nick	75.2	Yale & Tow	27.7
Int Paper	89	Youngst Sh & T	86.4
Int Shoe	37.4	Zenith Rad	116
		Gardner Den	36.4

DETROIT STOCKS
(C. J. Nephler Co.)
Figures after decimal points are eighths

	High	Low	Noon
Allen Elec. & Equip. Co.*	2.5	2	2
Baldwin Rubber Co.*	15	15	15
Ross Gear Co.*	24.4	23.4	23.4
G. L. Oil & Chem. Co.*	2	2	2.3
Howell Elec. Mtr. Co.*	5.4	5.6	5.6
Peninsular M. Prod. Co.	10.4	10.4	10.4
The Prophet Co.*	9	10	10
Rudy Mfg. Co.	11.3	11.3	11.3
Toledo Edison Co.	13	13	13
Wayne S. Products Co.*	3.1	3.2	

*No sale; bid and asked.

STOCK AVERAGES
NEW YORK, (AP)—Compiled by the Associated Press.

	30 Indust.	15 Rails	15 Util.	60 Stocks
Net change	—2.0	—1.9		—1.1
Noon Mon.	247.6	104.7	71.1	166.8
Prev. day	249.6	106.7	71.1	167.6
Week ago	245.7	103.8	70.7	165.2
Month ago	256.5	112.3	71.9	172.1
Year ago	258.2	133.3	70.4	177.7
1957 High	280.0	134.7	77.5	188 8
1957 Low	240.6	102.7	70.6	164.9
1956 High	276.3	155.1	76.9	191.5
1956 Low	244.0	126.2	69.6	171.6

Suspects Questioned in Two Detroit Murders

DETROIT (INS) — Detroit homicide detectives were questioning suspects today in connection with two murders which occurred during the weekend.

They said William Page, 31, of 3535 Riopelle, Detroit, died in Receiving Hospital, apparently the victim of a beating.

Police said the second victim was Willie Hudson, 46, of 5314 Maybury Grand, Detroit. They said he was stabbed in the stomach during a fight near 2646 McGraw in Detroit.

Attend Weekend Conference

Educators Study Reading Skills

By SYLVIA de STEIGER

Educators are different . . . at least in Pontiac. Their job isn't a 40 hour week and they don't punch the clock.

★ ★ ★

Teachers in Pontiac have the job of educating our children. And, if a weekend impression is any criteria for judging them, they seem to be more interested and enthused about their work than any other job one can name.

This unquenchable thirst for knowledge and the desire to teach children the best way they can was evident this past weekend when 110 school administrators, teachers, consultants and board members plus PTA Council members met for the seventh annual Pontiac Educators Conference.

It was evident throughout the conference, held at the Higgins Lake Conservation Training School, Roscommon, that Pontiac teachers think of their job or profession as more than waiting for a pay check every two weeks.

STUDY READING SKILLS

This year they gathered to work out and improve the reading program of children in kindergarten through 12th grade.

The purpose of the meetings during the two and one half day conference, was to listen to the experts tell of the techniques and skills in teaching three fundamental areas of reading and then, after discussion, bring the ideas home to Pontiac and put them to use.

These areas were; Word attack skills; reading readiness at all levels, and research techniques in the classroom;

Dr. Byron H. Van Roekel, associate professor of teacher, education at Michigan State University; Dr. Thomas Edwards, director of special services and research at Flint Junior Community College; and Dr. Harry Hahn, Oakland County director of instructional service were the three keynote speakers.

They pinpointed methods and techniques which teachers may use to teach youngsters to read and then, keep them reading, but at the same time, have them retain their lessons.

★ ★ ★

In essence, throughout the conference, the motto: for every learning experience, there must be some type of preparation, prevailed.

MUST ROUSE INTEREST

In order to experience something, one must have a background of adequate concepts and here is where the teacher's job comes to view, it was felt.

★ ★ ★

Students must also have interest, and their curiosity must be raised to learn. Reading should be stressed and taught in all classes and should be carried on throughout all grades in some manner, it was agreed.

★ ★ ★

At Higgins Lake this past weekend, Pontiac educators, on their own time and money, gathered to improve their methods and understanding of the teaching of reading so that Pontiac children can and will read easily, efficiently and with enjoyment.

Burglary Wave Continues in City

10 More Places Hit on Weekend as Two-Month Rash Goes On

Pontiac's two-month wave of burglaries continued unabated over the weekend with three businesses, five homes, a lodge hall and an office, all entered.

Saturday, Lawrence Hull, of 408 S. Saginaw reported $12 taken from his apartment.

Sunday, James Purkiss, of 290 Pioneer St., reported his wife's purse stolen from a bedroom with $30 in it.

Gustaf Purson, 291 Starr St., reported Sunday that about $100 was taken from a dresser drawer and a milk bottle which held change.

Leonard H. Cain, 324 Pioneer St., told police that $40 in cash and some checks were stolen from his home.

Freddie Corr, of 197 Harrison St., Sunday reported an old-fashioned large $2 bill taken from his home.

Thieves hit The Walker Sign Co. office at 822 Woodward last night and took an undetermined amount from a safe and from a cigarette machine.

Also hit was the Golden Drumstick, 5655 S. Saginaw St., where vending machines were emptied.

Cappy's Drive-in, 157 Auburn Ave., was also entered and money taken from a cigarette machine and juke box, plus $8 in pennies.

The safe and vending machines at the Eagles Hall, 289 Montcalm St., were looted last night, while the Pontiac Girl Scout Council office at 10 W. Huron St. were broken into and about $10 taken from the petty cash box.

Anti-Merger Action Charged Against P-G

WASHINGTON (INS)—The Federal Trade Commission charged today that the acquisition of the Clorox Chemical Co. of Oakland, Calif., by the Procter & Gamble Co. of Cincinnati, Ohio, was in violation of the anti-merger law.

A commission complaint alleges the acquisition of the Clorox company, maker of "Clorox," the nation's largest selling household liquid bleach, may substantially lessen competition or tend to create a monopoly.

The complaint said that by acquiring Clorox, Procter & Gamble increased its ability to get difficult-to-obtain shelf space since it now has a complete line of cleasing and laundry products while competitive household liquid bleach producers do not.

The FTC also charged that other household liquid bleach producers "may be unable to compete with P & G due to its market position, financial and economic strength, advertising ability and experience, and merchandising and promotional ability and experience."

A detour is the roughest distance between two points . . . . One Las Vegas gambling casino has a man with an unusual job — he takes the belts, ties and shoelaces away from the lossers. Earl Wilson

Proposed by Don Ahrens

State GOP Leaders OK New Fund-Raising Plan

LANSING (AP)—State Republican leaders took a step toward bolstering sagging party coffers yesterday when they approved a fund-raising plan patterned after the Community Chest technique.

★ ★ ★

The system was proposed at a special meeting of the Republican State Central Committee by Don E. Ahrens of Bloomfield Hills, new chairman of the Republican State Finance Committee.

Ahrens' plan calls for the state to be broken down into 20 districts, each corresponding roughly to a trading area. Money collected would be turned into a central agency which would distribute it to the national organization and local committees.

Control would be vested in a board of governors, made up of from 20 to 40 fund raising specialists.

Ahrens, a retired General Motors Corp. vice president and now chairman of the United Foundation in Detroit, said the plan probably won't be put into operation until after the first of next year.

★ ★ ★

The committee plans to rely to some extent on the services of Ketchum Inc., a Pittsburgh consulting firm that has set up GOP finance plans in 22 cities.

A $2,400-a-month Ketchum representative is scheduled to start working with the committee Dec. 1.

$35,000 IN RED

The state party now is about $35,000 in the red.

GM Transmission Plant Goes on Strike

YPSILANTI (AP) — The United Auto Workers today struck the General Motors Detroit Transmission Division at nearby Willow Run. Some 6,000 hourly rated workers are idle.

A company spokesman said a dispute over transfer of workers between departments was a major cause of the walkout. The strikers are members of Local 735.

The strike was authorized by the UAW international.

The walkout was ordered "because three months of fruitless negotiations failed to resolve issues involving production standards, violations of the seniority agreement and some job rates," a UAW spokesman said.

Car Sales Exceed 500,000 Per Month

DETROIT (AP) — The auto industry's retailing division is maintaining its average of better than half a million new car deliveries each month, Automotive News figures showed today.

Registration figures for this year's January-August period show a total of 4,105,978 units licensed. In the same period last year 4,191,804 cars were registered. The figures also show that Ford Division increased its lead over Chevrolet in total registrations during August.

At the end of August, Ford had total registrations of 1,024,831 cars and Chevrolet 975,592. A month earlier the figures were Ford 901,199; Chevrolet 857,848.

Registrations of foreign-built cars for the first eight months of this year numbered 116,013, compared with 56,730 in like 1956 period.

Urge Official Opposition to Out-County Water

DETROIT (INS) — Wayne County mayors, supervisors, councilmen and village and township trustees today were urged to oppose the $50,000,000 out-county water supply plant.

The County Water Users Committee sent out letters saying the downriver intake is not needed.

Chefs, Waiters Agree on Sour Musical Notes

NOGALES, Sonora, Mexico (AP)—Owner Demetrio Kyriakis of the Cavern, a nightspot which draws heavily from the American side of the border, gave his orchestra members notice because, he said, they were sounding too many sour notes.

Without waiting for their discharge to become effective, the musicians went out on strike and asked the chefs and waiters to join them on the picket line.

The chefs and waiters refused. They said they agreed with Kyriakis.

Plane Hits Mountain in Rain, Killing Six

UNIONTOWN, Pa. (AP) — Six persons, including an official of Standard Oil Co. of Ohio, were killed last night when their twin-engine airplane crashed near the top of fog-shrouded Summit Mountain.

Flying in a heavy rain, the craft came down in a heavily wooded area near the Jumonville Methodist summer camp about seven miles east of this southwestern Pennsylvania community. Ironically, the crash occurred a short time before the camp's huge, electrically lighted cross was turned on.

Fire enveloped the stricken plane. Wreckage was strewn over a wide area. At least three bodies were thrown clear.

Stephen R. Haky, deputy coroner of Fayette County, identified four of the victims from papers found on their bodies. They were:

T. M. McLaughlin, about 45, Shaker Heights, Ohio, senior partner of T. M. McLaughlin Co., Cleveland food brokers.

His wife Helengrace.

Warren F. Noonan, 40, pilot, Middletown, Ohio.

Theodore O. Krauss, 30, copilot, Cleveland.

Haky tentatively identified the other two victims from clothing marks as Mr. and Mrs. R. S. Stewart, Cleveland.

3 Hurt in Collision in Orion Township

Three persons were injured in a two-car collision at M24 and Silverbell Rd., Orion Township, Sunday afternoon, according to Oakland County Sheriff's reports.

Admitted to St. Joseph Mercy Hospital were one of the drivers, Nadine Teague, 49, of 3272 Grant St., and a companion, Linda Johnson, 9, of 3961 Silver Valley Dr., Orion Township. Both are listed in satisfactory condition by hospital officials.

George A. Sick, 42, of Detroit, the driver of the other car, was uninjured, but his wife, Hedwig, 40, was treated for minor injuries at the hospital and released, according to deputies.

Rochester Girl, 16, Runs Into Street, Is Hit

A Rochester girl was admitted to Pontiac General Hospital Sunday afternoon after suffering multiple cuts and bruises and a fractured right leg when hit by a car, according to Rochester Police.

Death Notices

EUGENE DANIEL PUTT

WALLED LAKE — Graveside service for Eugene Daniel Putt, infant son of Mr. and Mrs. James Putt of 24820 14 Mile Rd., dead at birth in New Grace Hospital, Detroit, Saturday, was held yesterday in Walled Lake Cemetery. The Rev. John Mulder officiated.

The baby is survived by his parents; two brothers, Selden J. and Billy Ray, and his grandparents, Mr. and Mrs. Selden Overbee of Kentucky and Mr. and Mrs. George Putt of Austin, Ind.

CHARLES H. THOMPSON

DRAYTON PLAINS — Service for Charles Henry Thompson, 84, of 3044 Warren Dr. will be at 2 p.m. Wednesday from Coats Funeral Home here. Burial will be in Oak Hill Cemetery with the Rev. Walter Teeuwissen Jr. officiating. Mr. Thompson, 65-year resident of Oakland County, died at his home yesterday.

He is survived by his wife, Florence; a step-grandson, Harold Palmitier of Drayton Plains; two great-grandchildren; two nieces, including Mrs. C. W. Hoenstine of Pontiac, and a nephew

MARKETS

Produce

The following are top prices covering sales of locally grown produce brought to the Farmer's Markets by growers and sold by them in wholesale package lots. Quotations are furnished by the Detroit Bureau of Markets, as of Thursday.

Fruits

Apples, Delicious, bu.	$5.00
Apples, Jonathans, bu.	3.50
Apples, McIntosh, bu.	3.50
Blueberries, (crate) 12 pts	3.75
Cantaloupes, bu.	3.00
Grapes, Concord, pk. baks.	1.00
Peaches, Elberta, bu.	3.75
Pears, Bartlett, bu.	5.00
Plums, Burbank, ½-bu.	2.25
Watermelons, bu.	1.75

Vegetables

Beans, Green Round, bu.	3.75
Beans, wax, bu.	3.25
Beets, topped, bu.	1.50
Broccoli, ½ bu	2.25
Cabbage, Curly, bu.	1.75
Carrots, Topped, bu.	2.50
Cauliflower, doz.	2.75
Celery (crates) doz. 4-6	4.00
Corn, sweet, 5 doz.	1.75
Cucumber, Pickles, bu.	6.25
Dill, bunch, 1 doz.	1.00
Eggplant, bu.	1.50
Kohlrabi (bchs.) doz.	1.10
Leeks (bchs.) doz.	2.00
Onions, Dry, 50-lb.	1.60
Onions, Green, (bchs.) doz.	1.05
Parsley Root (bchs.) doz.	1.50
Parsnips, bu.	2.25
Peas, Blackeye, bu.	3.25
Peppers, Sweet, bu.	2.00
Potatoes, fancy, 50-lb.	1.60
Pumpkins, bu.	1.25
Radishe, Red, doz.	1.10
Radishes, Red (bchs.) doz.	1.10
Rhubarb (bchs.) doz.	.80
Squash, Delicious, bu.	1.75
Tomatoes, 14-lbs.	1.50
Turnips (bchs.) doz.	1.50

Greens

Cabbage, bu.	1.50
Collard, bu.	1.75
Kale, bu.	1.75
Mustard, bu.	2.00
Sorrel, bu.	1.75
Spinach, bu.	2.50
Swiss Chard, bu.	1.75
Turnips, bu.	2.00

Lettuce & Salad Greens

Celery Cabbage, bu.	2.50
Endive, bleached, bu.	2.50
Escarole, bleached, bu.	2.25
Lettuce Head (crate) 3 doz.	2.50

Poultry

DETROIT POULTRY

DETROIT, Oct. 7 (AP)—Prices paid per pound f. o. b. Detroit for No. 1 quality live poultry up to 1? a.m.:

Hens, heavy type, 18-20; light type, 13-13; caponettes, under 8 lbs., 30-32; over 8 lbs., 24-27; ducklings, 29-30.

DETROIT EGGS

DETROIT, Oct. 7 (AP)—Eggs, f.o.b. Detroit, cases included, federal-state grades:

Whites, large, 55-56, weighted average, 56; extra large, 61; medium, 41-42, wtd. avg., 41½; small, 30-31, wtd. avg. 31; grade B, large, 50-54, wtd. avg. 52½; browns, extra large, 59; medium, 42; small, 31; grade B large, 50-53, wtd. avg., 51; checks, 30.

Commercially graded: Whites, jumbo, 56, extra large, 55-56; large, 54-56; mediums, 40-40½; small, 27; browns, jumbo, 54-55; large, 53-54½; small, 27-27½.

Livestock

DETROIT LIVESTOCK

DETROIT, Oct. 3 (AP)—Hogs—Salable 100. Market not established.

Cattle—Salable 200. Bulk early sales slaughter cows; scattering fed steers; slaughter classes steady; few good and choice fed steers 21.00-24.50; few utility and standard mixed offerings 14.50-20.00; utility cows 13.00-14.50. Canners and cutters 10.50-13.50; utility heavy weight bulls up to 18.00. Compared last week fed steers and heifers steady to strong, most strength on lower grades; cows strong to 50c higher; bulls steady; stockers and feeders scarce, unchanged; most choice 950-1200 lb. fed steers 24.00-25.25; moderate showing high choice and low prime 975-1350 lb. steers 25.50-26.00; good to low choice steers 21.00-23.50; standard and low good short-fed steers 19.50-21.50; most utility and standard mixed grass offerings 14.50-19.00; several loads choice 750-900 lb. fed heifers 22.00-23.75; few head high choice up to 24.00; good and low choice heifers 20.00-22.00; utility cows 13.00-14.50; canners and cutters mainly 10.50-13.00, thin light canners down to 9.00; utility and commercial bulls 15.00-18.00, largely 17.50 and down; cutter bulls over 1,000 lbs. 13.00-15.00; few loads good and choice 828-942 lb. feeder steers 21.50.

Calves and vealers—Salable 25. Unchanged. Compared last week vealers steady to strong, istances 1.00 higher; choice and prime vealers mainly 28.00-30.00, individual prime vealers 27.50; good and low choice vealers 21.00-26.00; utility and standard 15.00-21.00; culls over 70 lbs. 11.00-15.00; good and choice calves 19.00-26.00.

Sheep and lambs—Salable 150. Early receipts mixed feeder lambs and slaughter lambs; prices unchanged; load mostly good 82 lb. slaughter lambs 21.50; load choice 66 lb. feeder lambs 20.50. Compared last week slaughter lambs 75-1.00 higher; slaughter sheep steady to strong; feeder lambs steady to 1.00 higher; choice and prime spring lambs 22.00-23.75; good and choice 20.00-22.00; utility and good lots 18.00-20.00; cull and utility lambs 15.00-18.00; choice and prime shorn lambs No. 2 pelts up to 22.00; load fresh shorn lambs 18.50; cull to choice slaughter sheep 4.00-8.00, few up to 8.25; good and choice feeder lambs 19.00-21.00, latter price for load 65 lb. average.

Hogs—Salable 150. Butchers steady to 25c lower; steady; mixed lots U.S. No. 1, 2 and 3, largely 2 and 3 180-260 lbs. 18.00-18.50 mixed No. , and 2 190-240 lbs. up to 18.75-19.00; mixed grades 18.75 few mostly No. 2 up to 19.00, No. 2 and 3 260-300 lbs. 17.75-18.00; mixed grades 160-180 lbs. 17.00-17.75; No. 1, 2 and 3 300-400 lb. sows 17.00-17.75; No. 2 and 3 400-600 lbs. 15.75-16.75; stags and boars 13.00-15.50.

Compared last week butchers fully 75c higher; weights over 300 lbs. 1.00 higher sows under 500 lbs. 25c higher; over 500 lbs. 50c higher.

Lodge Calendar

Regular meeting of Pontiac White Shrine No. 22, Wed., Oct. 9, 8 p. m. 22 State St. Bernice Cober, Scribe. —Adv.

News in Brief

A careless smoker ignited a mattress at 46 Sanderson St. Sunday afternoon causing $25 damages. Pontiac firemen extinguished the blaze.

A cigarette butt is believed the cause of a burning awning at the Stag Shop, 29 S. Saginaw St. Sunday night. Damage was estimated at $25.

Rummage Sale Thurs., Oct. 10th, 9 a. m. to 5 p. m. I.O.O.F Hall, 433 E. 11 Mile Rd., Royal Oak. B'ham Unitarian Church. —Adv.

Rummage Sale, First Presbyterian Church of B'ham. 1669 W. Maple, Thurs., Oct. 10, 9 a. m. to 8 p. m.; Fri., Oct. 11, 9 a. m. to 6 p. m. —Adv.

Rummage Sale Wed., Oct. 9th All Saints Episcopal Church. 10 to 11:30 Exchange Street Ent. —Adv.

LUNCHEONS
Sealtest Ice Cream
Popular Prices
RIKER FOUNTAIN
Riker Building Lobby

Grain Prices Remain Static

CHICAGO (AP) — Grain and Soybeans held about steady on the board of trade today.

Traders were on both sides of the market in early dealings and prices fluctuated within a narrow range.

★ ★ ★

There was some speculative selling in wheat but this was offset by buying by local traders who appeared hesistant to go short in view of reported large scale impoundings of the bread grain during the last 30 days.

★ ★ ★

Corn and soybeans also were steady at the outset despite expected near record crops. One big grain house was reported selling beans while speculators, encouraged by indications that large amounts of beans are going into storage, bought futures.

★ ★ ★

Near the end of the first hour, new style wheat was ⅜ lower to ⅛ higher, Dec. $2.18½; corn was ⅝ to ½ higher, Dec. $1.20 ⅛; Oats ⅛ to ¼ higher, Dec. 67 ⅝; Rye ⅞ to ¼ higher, Dec. $1:30¼; Soybeans were ⅝ to 1 cent higher, Nov. 2.27⅝; and lard was 7 to 17 cents a 100 pounds lower.

Grain Prices

CHICAGO, Oct. 7 (AP) — Opening grain:

WHEAT (new)		OATS	
Dec.	2.18⅝	Dec.	67.¼
Mar.	2.22½	Mar.	69.⅝
May	2.17½	RYE	
July	1.98½	Dec.	1.30¼
CORN		Mar.	1.32⅝
Dec.	1.19¼	May	1.33½
Mar.	1.23½	LARD	
May	1.24½	Oct.	11.15
July	1.20¾	Nov.	11.40
		Dec.	12.22
		Jan.	12.35

Coal chemicals produced in an average year total about $400 million.

Wine consumption in the U. S. has doubled in 15 years.



at a stimulating, free
SELF-IMPROVEMENT CLINIC
and
DEMONSTRATION
of the famous
DALE CARNEGIE COURSE

PONTIAC
TOMORROW NIGHT AT 7:30 O'CLOCK
Federal Savings and Loan Meeting Room
761 W. Huron Street

BIRMINGHAM
WEDNESDAY, OCT. 9 AT 7:30 P.M.
Birmingham Community House • 380 South Bates Street

sponsored by . . .
The Exchange Club of Birmingham

FERNDALE
TONIGHT AT 7:30
Ferndale Community Bldg.
400 E. Nile Mile Road

soon in . . .
Berkley • Rochester and East Detroit

You'll see in action a proven self-improvement program for people who want to forge ahead faster . . . NOW!

Free copy of Frank Bettger's 32-page booklet, "How One Idea Increased My Success and Happiness."

Leadership Training that WO2-1208

ATTENTION SALESPEOPLE

Sell a new product well accepted by homeowners. Appointments furnished you. Please don't waste your time or ours unless interested in earning $200 per week or more! For appointment

Call Mr. Sanborn, FE 8-0481

The United Pure Air

Cockroaches
From Houses, Apartments, Grocery Stores and Restaurants. Remain out only one hour. No signs used.
One Full Year Guarantee
Rox Ex Company
1614 Pont. St. Bk. Bldg. FE 4-9467

Coffers Again Swell to $500 in Pot-O-Gold

It doesn't take long for the riches to pile up when they're increased by $100 each week. This puzzle is worth $500 if no winner is found for the Pot-O-Gold puzzle that appeared in last week's paper. Even if that happens, this week's winner will get not less than $100 and possibly $125. How can you lose?

The new puzzle contains a series of squares which are alphabetically lettered and a corresponding list of sentences with two clue words. Each of the words is numbered. The object is to select the word which you think best fits the clue sentence. You then place the number of that word in the square which has the same letter as the clue sentence.

In other words, you will read the clue labeled A and decide which of the two words makes the most sense in the puzzle square marked A.

Do the same with all other squares. Read all the clues carefully and be sure the right numbers are in the right squares.

PUZZLE NO. 71

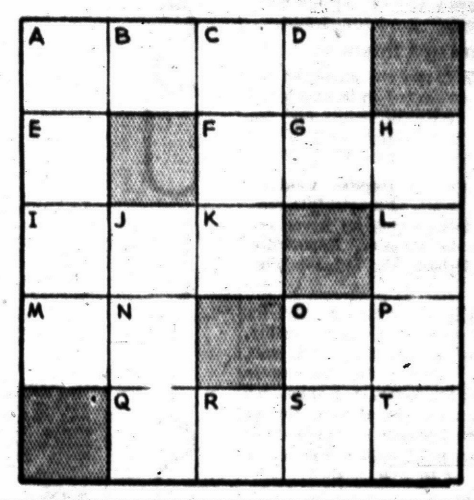

NAME .....

STREET ADDRESS .....

CITY ..... PHONE NO. .....

SOLUTION CLUES

A. Even rowdies will tend to quiet down before a ———. (1) PERSONAGE; (2) PARSONAGE.

B. The Bill of Rights could well be called a great democratic ———. (3) MONUMENT; (4) DOCUMENT.

C. An effective ——— should enable a fortune teller to cope with his problems. (5) PRESCIENCE; (6) PRESENCE.

D. A U.N. translator would be careful to ——— nothing that would reflect badly on the intent of the speaker. (7) INTERPOLATE; ((8) INTERPRET.

E. If a sign is explicitly ———, even a careless driver will take heed. (9) MINATORY; (10) MONITORY.

F. When a person doesn't like his job, he considers it quite ———. (11) TIRESOME; (12) TOILSOME.

G. In reviewing the shortcomings of a pupil with his mother, a teacher would naturally discuss them as an ———. (13) AGGREGATION; (14) AGGRAVATION.

H. Proper food, generally, is the ——— of a professional dietitian. (15) ELEMENT; (16) ALIMENT.

I. Unseemly revelry that disturbs the peace should be termed ———. (17) ROISTEROUS; (18) BOISTEROUS.

J. ——— can minimise chance of success of a risque film offered to the public. (18) CENSURE; (20) CENSOR.

K. An idealistic young man's plans for making his way in the world may prove to be ———. (21) CHAOTIC; (22) QUIXOTIC.

L. Lack to training tends to make people feel this way when forced into unaccustomed self-expression. (23) MUZZLED; (24) PUZZLED.

M. Kind of accomodations a tourist generally looks for. (25) HOTEL. (26) MOTEL.

N. The pilgrim Fathers, with unusual ———, made their plans for a new life. (27) PREVISION; (28) PROVISION.

O. The ——— of a powerful united front is enough to stop a blustering rebel. (29) COMMINATION; (30) COMBINATION.

P. A hero's account of his own exploits can give such an impression. (31) VALOROUS; (32)) VAPOROUS.

Q. The district attorney's handling of his ——— can be the turning point in a trial. (33) QUERY; (34) QUARRY.

R. Mrs. A. put in a ——— day working on her household accounts. (35) DULL; (36) FULL.

S. A confidence game expert would certainly like to ——— his victims thoroughly. (37) GOUGE; (38) GAUGE.

T. Even when allied nations ———, there are likely to be differences to be ironed out. (39) CONQUER; (40) CONCUR.

OFFICIAL CONTEST RULES

1. Anyone is eligible to enter the POT-O-GOLD contest with the exception of Pontiac Press employes or their immediate families.

2. Entries must be on official entry blanks printed in this newspaper.

3. To submit an entry the contestant must print his numbers in the proper spaces, cut out the area enclosed by dotted lines and attach it securely to a 2-cent postcard. No entries will be accepted if they are in envelopes. Entries for Puzzle No. 71 must bear a Tuesday, Oct. 15 postmark (or before). No entries received after that time whether mailed or delivered by hand, will be declared eligible. The Press is not responsible for entries lost or delayed in the mail.

4. Sorry, telephone calls or mail concerning details of the contest cannot be answered or acknowledged.

5. The Pontiac Press will award a cash prize of $100 a week to the winner of each weekly POT-O-GOLD contest. If more than one winning answer is received the prize will be divided equally among the winners. If any week or weeks should pass without any winners, the prize will be added weekly until a winning solution is submitted.

6. Winners will be awarded an extra cash bonus of $25 each if they are Pontiac Press subscribers of record on the day winners are announced. Only one such bonus can be awarded to each prize-winner no matter how many weekly prizes may accumulate.

7. Each week's puzzle will be published Monday, Wednesday and Friday until the contest's end. Either or all will be considered as official entry blan

Red 'Big Brain' British Trained

Kapitsa Leader in Race to Build Moon; Studied Atom at Cambridge

LONDON (INS) — The British-trained son of a Czarist general was reported today to be one of the "big brains" behind the Soviet baby "moon" hurled into the heavens last Friday.

★ ★ ★

He is 64-year-old Prof. Peter Kapitsa, head of the special committee on interplanetary travel of the Soviet Academy of Sciences—the one-time "genius" of Britain's Royal Society.

The late Joseph Stalin reportedly is the man responsible for regaining Kapitsa's services for the Soviet Union and denying them to the West.

Kapitsa fled to Britain in 1921 and studied atomic and thermonuclear theories at the Cavendish laboratories and Cambridge under atom pioneer Lord Rutherford.

WON BRITISH HONORS

The quiet-spoken, blue-eyed scientist was elected an honorary Fellow of the Royal Society and presented a specially-built $70,000 laboratory at Cambridge in 1933.

But in 1935 Kapitsa went to Russia to attend a scientific congress from which he never returned to Britain. Reportedly Stalin forbade him to leave Russia.

Indications are that at first the Soviets gave him every facility, including a laboratory and staff, but that during the last seven years of Stalin's rule, Kapitsa fell from grace. The reason, reports say, was because he opposed the development of nuclear weapons.

★ ★ ★

Kapitsa, however, again rose in favor after Stalin's death and now is credited with being a leading figure in the race won by Russia to launch the first man-made earth satellite.

Raps Magazine Postal 'Subsidy'

Summerfield Says Rate Too Low; Publisher Counters: 'Inefficiency'

NEW YORK (INS)—Postmaster General Arthur E. Summerfield charges that second class mailing privileges are a gigantic federal "subsidy" of magazine publishers.

★ ★ ★

The postmaster general, speaking on a television program, claimed the subsidy is "the best guarded secret of its kind in history."

He was supported by Congressman George Rhodes (D-Pa) who claimed that every time the Post Office delivers an issue of "The Reader's Digest" it loses nearly $350,000.

He said this amounted to the "subsidy to the publishers."

General business manager of the "Digest," Arthur L. Cole, hotly denied the charges on the same program, claiming that certain post office estimates of costs of delivering the "Digest" and "five times as high as the actual facts justify."

CHARGES INEFFICIENCY

Cole hit back by saying that "if the Post Office were operated with reasonable efficiency, there would be a very large reduction in itis cost."

He attributed the huge annual deficits to the fact that "top management of the Post Office is selected on the basis of political performance," and the fact that the plant "has been allowed to run downhill."

He said the Post Office was one of the most "antiquated, antediluvian, obsolete operations in the world."

Summerfield also charged that the "power of magazine publishers lobby and the third class (mail) users lobby working in unison," were "preventing the normal legislative processes to function."

When patching a driveway, use gravel mix but reinforce it with metal (such as hardware cloth or chicken wire) pressed down about halfway into the mixture.

STATE OF MICHIGAN, IN THE PROBATE Court for the County of Oakland, Juvenile Division.

In the matter of the petition concerning Francis Paul Masurek, minor—Cause No. 18432.

To Francis Masurek, father of said child. Petition having been filed in this Court alleging that the present whereabouts of the father of said minor child are unknown, and the said child has violated a law of the State, and that said child should be placed under the jurisdiction of this Court.

In the name of the people of the State of Michigan, You are hereby notified that the hearing on said petition will be held at the Court House in the City of Pontiac in said County, on the 16th day of October, A. D. 1957, at nine o'clock in the forenoon; and you are hereby commanded to appear personally at said hearing.

If being impractical to make personal service hereof, this summons and notice shall be served by publication of a copy one week previous to said hearing in The Pontiac Press, a newspaper printed and circulated in said County.

Witness, the Honorable Arthur E. Moore, Judge of said Court, in the City of Pontiac in said County, this 4th day of October, A.D. 1957.

Seal (A true copy)

ARTHUR E. MOORE, Judge of Probate

ELSIE J. VASCARENNO, Deputy Probate Register, Juvenile Division

Oct. 7, 1957

PUBLIC SALE

1954 Buick, 2 Dr. Riv. Serial No. 9J1062838. Sale to be held 200 N. Parke Blvd., Lake Orion, October 18th, 1957 at 10:00 a.m.

Oct. 4, 7, '57.

Death Notices

BASKERVILLE, OCT. 5, 1957, DEAN Ellis, 108 N. Washington St., Lake Orion; age 76; beloved husband of Vera L. Baskerville; dear father of Mrs. Robert Greene. Funeral service will be held Tuesday, Oct. 8, at 2 p.m. from Allen's Funeral Home, Lake Orion, with Rev. Albert B. Johns officiating. Interment in East Lawn Cemetery. Masonic graveside service by Pontiac Lodge No. 357, F. & A. M., Detroit. Mr. Baskerville will lie in state at Allen's Funeral Home, Lake Orion.

DOERR, CHARLES W., 1869 LONG Lake Shores, Orchard Lake; husband of Margaret E. Lorom; father of Mrs. Harry Eicher, Mrs. Fred Wilson and Mrs. Richard Bullis and William Doerr. Brother of Miss Georgia Doerr and Miss Evangeline Doerr. Service will be held Monday at 2 p.m. at Manley-Bailey Funeral Home, 183 Oakland, Birmingham. Interment in White Chapel Cemetery.

HINCKLEY, OCT. 6, 1957, UNA J., 923 LeMay St., Walled Lake; age 77; beloved wife of Martin Hinckley; beloved daughter of Mrs. Mary Schultz; dear mother of William, Mary Jo, Kathleen J., Michael and Ruth Ann Hinckley. Funeral service will be held Wednesday, Oct. 9, at 9 a.m. from St. William Church with Rev. Fr. John Foley officiating. Interment in Holy Sepulchre Cemetery. Recitation of the Rosary will be Tuesday at 8 p.m. at Richardson-Bird Funeral Home, Walled Lake. Mrs. Hinckley will lie in state at the Richardson-Bird Funeral Home, Walled Lake.

McQUILTON, OCT. 6, 1957, MRS. Alpha, 124 Detroit Blvd.; age 65; beloved wife of Andrew McQuilton; dear mother of William Henwood; dear sister of Mrs. Charlotte Vanderchen and Mrs. Norman Young. Funeral arrangements will be announced later by the Allen's Funeral Home, Lake Orion.

PUTT, OCT. 5, 1957, EUGENE DANiel; 24820 14 Mile Rd., Walled Lake; beloved infant son of James and Margery Putt; dear brother of Selden James and Billy Roy Putt; grandson of Mr. and Mrs. Selden Overbee and Mr. and Mrs. George Putt. Graveside service was held Sunday at 2 p.m. at Walled Lake Cemetery with Rev. John Mulder officiating. Funeral arrangements by Richardson-Bird Funeral Home, Walled Lake.

SHIEL, OCT. 6, 1957, PHYLLIS MAE, 3048 York St., Auburn Heights; beloved infant daughter of Donald and Dorothy Shiel; dear sister of Sandra Kathleen, Virginia Diana and Michael Douglas Shiel; granddaughter of Mr. and Mrs. Frank Coleman, Mrs. Earl Burl and Douglas Shiel; great granddaughter of Mrs. Andrew Shiel and Mrs. Alice Brandon. Graveside service was held today at 2 p.m. at Roseland Park Cemetery, with Rev. J. Harvey McCann officiating. Funeral arrangements by Dudley H. Moore Funeral Home, Auburn Heights.

THOMPSON, OCT. 6, 1957, CHARLES Henry, 3044 Warren Dr., Drayton Plains; age 84; uncle of Mrs. C. W. Hoenstine, Mrs. Henry Lightfoot and Charles Thompson; grandfather of Harold Palmitier. Funeral service will be held Wednesday, Oct. 9, at 2 p.m. from Coats Funeral Home with Rev. Walter Teeuwisen Jr. officiating. Interment in Oak Hill Cemetery. Mr. Thompson will lie in state at Coats Funeral Home, 3141 Sashabaw Rd., Drayton Plains.

CLASSIFICATIONS INDEX

ANNOUNCEMENTS
Card of Thanks 1
In Memoriam 2
Flowers 3
Funeral Directors 4
Cemetery Lots 5

EMPLOYMENT
Help Wanted Male 6
Help Wanted Female 7
Help Wanted 8
Employment Agencies 8A
Instructions 9
Work Wanted Male 10
Work Wanted Female 11

SERVICES OFFERED
Building Service 12
Business Services 13
Bookkeeping & Taxes 14
Chiropodists 15
Dressmaking & Tailoring 16
Garden Plowing 16A
Income Tax Service 17
Insurance Agencies 17A
Laundry Service 18
Landscaping 18A
Moving & Trucking 19
Painting & Decorating 20
Photos & Accessories 21
Physio-Therapy 21A
Television Service 22
Typewriter Service 22A
Upholstering 23

NOTICES
Lost & Found 24
Notices & Personals 25

WANTED
Wtd. Children to Board 26
Wtd Household Goods 27
Wtd. Miscellaneous 28
Money Wanted 28A
Wanted to Rent 29
Share Living Quarters 30
Wtd. Transportation 31
Wtd. Contracts, Mtgs. 32
Wanted Real Estate 32A

RENTALS OFFERED
Rent Apts. Furnished 33
Rent Apts. Unfurnished 34
Rent Houses Furnished 35
Rent Houses Unfurnished 36
Rent Lake Cottages 36A
For Rent Rooms 37
Rooms With Board 38
Convalescent Homes 38A
Hotel Rooms 39
Rent Stores 40
Rent Office Space 41
For Rent Miscellaneous 42

REAL ESTATE FOR SALE
For Sale Houses 43
Income Property 43A
For Sale Lake Property 44
Suburban Property 45A
For Sale Resort Property 44A
For Sale Lots 46
Sale Industrial Prop. 46A
For Sale Acreage 47
For Sale Farms 48
Sale Business Property 49
Rent or Lease Bus. Prop. 49A
For Sale or Exchange 50

FINANCIAL
Business Opportunities 51
Sale Land Contracts 52
Money to Loan 53
Mortgage Loans 54

MERCHANDISE
Swaps 55
For Sale Clothing 56
Scrap & Iron 56A
Sale Household Goods 57
Valentine Gifts 58
Xmas Gifts 59
For Sale Miscellaneous 60
Do It Yourself 61
Sale Musical Goods 62
Sale Office Equipment 63
Sale Store Equipment 64
Sale Sporting Goods 65
Sand, Gravel & Dirt 66
Wood, Coal & Fuel 67
Plants, Trees, Shrubs 68
Pets-Sale Pets 69
Dogs Trained, Boarded 70

FARM MERCHANDISE
Hay, Grain & Feed 71
For Sale Livestock 72
Wanted Livestock 73
For Sale Poultry 74
Sale Farm Produce 75
Sale Farm Equipment 76
Auction Sales 77

AUTOMOTIVE
For Sale Housetrailers 78
Rent Trailer Space 79
Auto Accessories 80
Auto Service 81
Sale Motor Scooters 82
For Sale Motorcycles 83
For Sale Bicycles 84
Boats & Accessories 85
For Sale Airplanes 86
Transportation Offered 87
Wanted Used Cars 88
Wanted Used Trucks 89
For Sale Used Trucks 90
For Sale Used Cars 91

BOX REPLIES

At 10 a.m. today there were replies at the Press office in the following boxes:

10, 28, 31, 32, 41, 42, 58, 59, 76, 89, 96, 97,

NEED A FINANCE-FIXER? Order Classified ads to sell, rent, find a good job. FE 2-8181 is the Want Ad number!

Card of Thanks 1

WE WISH TO EXTEND OUR heartfelt thanks and appreciation for the many acts of kindness, messages of sympathy, and beautiful floral offerings from our kind friends and neighbors, during our recent bereavement in the loss of our beloved daughter. We especially thank Rev. Al Kastan of Faith Baptist church, Rev. Taulbee, First Baptist Church, Dr. Joyce Carrow, Dr. Wm. Cooper, Coats Funeral Home, The entire staff of the Pediatric Ward of Pontiac General Hospital, The Lester Maule Family.

In Memoriam 2

IN LOVING MEMORY OF ROBert T. Blake, who passed away Oct. 7th, 1946.
I'll always miss you.
Sadly missed by his wife, Jeannette.

IN LOVING MEMORY OF CALVIN C. Baxter, who passed away October 6th, 1956.
God knows how much we miss him,
Never shall his memory fade;
Loving thoughts shall ever wander,
To the spot where he is laid.
Sadly missed by wife, Eleanor & sons, Calvin Jr. & Henry Jay.

Funeral Directors 4

Donelson-Johns
FUNERAL HOME
"Designed for Funerals"
AIR AMBULANCE, GROUND
Pursley Funeral Home FE 4-1211

SPARKS-GRIFFIN CHAPEL
Thoughtful Service FE 2-5841

COATS FUNERAL HOME
Complete Facilities, OR 3-7757
Drayton Plains — Waterford Twp.

Voorhees-Siple
FUNERAL HOME
Ambulance Service—Plane or Motor
FE 2-8376

Cemetery Lots 5

4 CEMETERY LOTS AT WHITE Chapel Garden of Love. Owner leaving state. Call OR 3-5516 after 6:30 p.m.

Help Wanted Male 6

DRAFTSMAN
Preferably experienced in small precision aircraft devices. Steady work & overtime.
M. C. Manufacturing Co.
118 Indianwood Road, Lake Orion.

An 86-Year-Old Company
Wants honest & ambitious men between 25 & 45 to service insurance debit in his area. $5,000 to $10,000 a year, lifetime position. We will train you. Call FE 2-0219 or FE 2-2119.

A-1 ROLLING MACHINE MAN ON YODER & PISKEN. MUST SET UP & OPERATE ON MOLDING PARTS. Write Box 65 Pontiac Press.

Attention
BOYS LIVING IN HURON GARDENS AND ELIZABETH LAKE ESTATES
We have carrier routes available for boys 12 years old or older, that are excused from school not later than 3:30 p.m. Put your application in now or phone the
CIRCULATION DEPT.
The Pontiac Press

SUMP MAN OR WELDER, SHOP for rent. FE 3-9145, 360 N. Perry.

COLLECTOR
Part time daily. Pontiac and vicinity. Small current accounts. No selling, no experience necessary. Car needed. Apply L. Stevens, Family Publications Service, 2111 Woodward, Detroit. WOodward 1-2178.

CARETAKER FOR GROUP OF rental homes on Taylor Road just outside city. We will provide a house and $80 per week for qualified man and wife. Man must be capable, active, and energetic, & have some exp. in maintenance work. Wife must look after renting, collections and phone calls. Ref. required. Apply in person only. Not by phone.
K. G. HEMPSTEAD
102 E. HURON ST.

CARPENTERS, ROUGH, MUST BE union. On Middlebelt, between 6 & 7 Mile Rds. Steady work. Ask for Ken or John. Or call FE 4-1260.

EXPERIENCED BODY MAN WITH tools. Steady work & overtime. 3525 Elizabeth Lake Rd.

EXPERIENCED APPLIANCE serviceman. Must know automatic washers & home refrigeration. Bring references to Roys Replacement Parts & Service, 66 Oakland.

EXPERIENCED SALESMAN wanted. Excellent opportunity for right man. Some leads furnished. Bowman Heating Co. Phone OR 3-3741, evenings, OR 3-5405 & OR 3-6697.

Sears Roebuck & Co.
NEEDS SALESMEN
For field representatives in Pontiac & surrounding areas.
THE FOLLOWING QUALIFICATIONS ARE REQUIRED:
1. Must have car
2. Age between 21-50 yrs.
3. Must enjoy meeting & talking to people

IN RETURN WE OFFER:
1. Better than average income
2. Rapid advancement on proof of ability
3. Security
4. All of Sears benefits as you qualify for them

Call for interview 10 a.m. to 1 p.m. Tues, Wed. & Thurs., Oct. 8, 9, 10. Mr. Kelly, Waldron Hotel.

FE 5-6168
PONTIAC, MICH.

EXP. JEWELRY SALESMAN. Part time. FE 2-5812.

EXPERIENCED DIE MAKER FOR small dies. Apply at Hamlin Tool & Machine Co., 1671 E. Hamlin Rd., Rochester, Mich.

EXP. SHEET METAL INSTALlers. Steady work. Good wages. Blue Cross & Life insurance benefits. O'Brien Heating & Supplies. 371 Voorheis.

FARMER WANTED, MUST BE absolutely top man on machinery and crops. Must have excellent record of continuous employment and best refer. No factory workers. Salary and house. CALL TRinity 3-9204, Detroit.

HIGH PAYING JOBS; FOREIGN, U.S.A., all trades. Travel paid. Information. Application forms. Write Dept. 317, National, 1020 Broad, Newark, N.J.

MARRIED MAN ON FARM, MUST be experienced with milking machines & modn. farm equip. 3330 N. Rochester Rd.

MAN FOR FURNACE INSTALLation and duct work. Some pipe fitting exp. FE 2-0278.

OPENINGS
Due to increase in business, we need men who are interested in the retailing business. If you are chosen, you will be expected to start work at once. For full information apply by letter to Pontiac Press Box 9.

PARKING ATTENDANTS, 18 OR over. Must have Michigan driver's license. Day work. Apply Riker Garage, 59 Wayne St., between 3-4 p.m.

REAL ESTATE SALESMEN Plenty of leads & floor time. Member Multiple Listing Service. Call for appointment, Ivan W. Schram, Realtor, FE 5-8091.

RELIABLE MIDDLEAGED SINgle man for dairy farm. Experience essential. Oakland 8-3775.

SHOE DEPT. HAS OPENING FOR experienced salesman. 44 hr. wk. See Mr. Watson, Simms Bros.

WTD. METAL BUMPER 1ST class. MI 4-6016.

Help Wanted Female 7

CURB GIRLS, NO EXP. NECESsary. Apply at Big Boy Drive Inn 2490 Dixie Hwy.

CALL QUICK FOR SPECIAL BOnus & lots of prizes. Give a toy party. FE 4-5365.

EXPERIENCED WAITRESS AND fountain help. Good wages & benefits. Apply Ancore Restaurant, Miracle Mile.

EXPERIENCED BURROUGHS bookkeeping machine operators. Apply rm. 418 Community National Bank Bldg.

EXPERIENCED WAITRESS. MUtual 4-9145, References.

EXPERIENCED COSMETICIAN. Apply Waites, 8th floor.

EXPERIENCED WOMAN FOR general cleaning in convalescent home. To live on premises preferred. Yr. round steady position. With good salary & paid vacation. For appointment call Elmpire 3-8343 between 9 & 5, Daily.

COOK & WAITRESS FOR NIGHTS. Must have exp. & be fast. Tally-Ho Restaurant, 6726 Dixie Highway, Clarkston.

COLLECTOR
PART TIME
Collection or sales experience helpful, but will train right woman. Must have car. $2 an hr. guarantee. Apply 71½ N. Saginaw Room 10, Tues. 10:30 only.

COOK AND BAKERS
Greenfield Restaurant
NOW HIRING COOKS AND BAKERS FOR NEW BIRMINGHAM RESTAURANT MUST HAVE EXPERIENCE. KITCHENS ENTIRELY AIR CONDITIONED, CHOICE OF HOURS MEALS & UNIFORMS FURNISHED FREE. PERSONAL APPLICATIONS TAKEN AT CENTRAL OFFICE, 2981 WOODWARD AVE., DETROIT, 10 A.M. TO 3 P.M.

DEPENDABLE WOMAN TO HELP care for invalid. Live in. FE 2-5267.

GIRL TO CARE FOR 3 CHILDREN & light housework. Live in. FE 8-1495.

GENERAL HOUSEWORK. OWN ROOM WITH TV. GOOD WAGES. MUST LOVE CHILDREN. MIDWEST 4-0264.

HOUSEWIVES, DEVOTE 3 HRS. daily to earning substantial weekly paycheck with Radelle. Car & phone nec. Call OL 2-4699.

HOUSEWORK, MIDDLEAGED OR older woman for light housework, no washings, stay nights, Sat. & Sun. off. MA 6-3089.

IF
You can work 3-5 hrs. day or early evening & need to earn as much as $100 per week. Call FE 2-0605. 9 'til noon Car necessary.

LADY TO LIVE IN, SMALL HOME with own room & TV. Ironing, housecleaning. No cooking. MAyfair 6-6240.

MIDDLEAGED WOMAN TO CARE for children, ages 3 & 4. Baldwin-Indianwood area. 5 days—$15 per week. May live in. FE 4-8808.

MAKE MONEY AT HOME ASSEMbling our items. No tools, sewing or experience necessary. Lee Mfg., 8507-W 3rd, Los Angeles 48, Cal.

PART-TIME SALESWOMAN
Pleasant work from your own home. Earnings $200 to $400 month. No samples to buy or other investment. Training and field help by competent supervisor. Let us tell you details. Write Pontiac Press Box 119 for early interview, give age, experience, address and phone number.

SUBSTITUTE TEACHER WISHES capable person for care of 3 children $5 day. FE 5-3790.

WOMAN BETWEEN 21-25 FOR light housekeeping, 65 W. Kennett. FE 5-4225. Call any time.

WHITE ELDERLY LADY NEEDing home and would sit with schoolage child. Some wages. Box 92 Pontiac Press.

WTD. WOMAN TO LIVE IN AND care for 4 - year - old child. Would consider woman with child. FE 8-0963 bet. 10 a.m. & 1:30 p.m.

THE BIG CHRISTMAS SEASON means big profits for Avon Representatives. We train you. Start now. Phone today FE 4-4508 or write Drayton Plains PO Box 536.

YOUNG LADY WITH ATTRACtive personality. High school graduate, some office ex. preferred. Good typist, good salary with regular increases. 2 wk. vacation plan. Free life insurance. Phone FE 2-9248 or come in to Beneficial Finance Company, 7 W. Lawrence St. Ask for Mr. Dubats.

YOUNG GIRL TO CARE FOR 6 yr. old boy, 6 nights from 4:30 to 10:30. Call before 3. MY 3-1118.

WOULD LIKE TO HELP A MOTHer with daughter in high school—we live within walking distance to High School. Light work. No laundry. Assist with cooking. 2 adults. Nice apt. with private bath. Reas. salary. Write Pontiac Press Box 66.

WOMAN FOR LIGHT HOUSEwork. Working parents 1 school aged child. Drayton Pla. area. Must have own trans. Call after 4 p.m. OR 3-2798.

WOMAN TO CARE FOR CHILdren while mother works. No washing or cooking, stay nights. Call after 5 p.m. FE 5-0344.

WOMAN WTD. FOR LIGHT housework and babysitting. live in, $27 Wk. EM 3-3835.

Help Wanted 8

ALL MEN OR WOMEN DESIROUS of making $2 to $5 per hour, full or part time see Mr. Smith, 150 N. Perry, 8 to 12 a.m.

CHANCE TO MAKE GOOD MONEY
Wanted: Salesmen At once. Men or Women.
P. W. DINNAN
66 W. Huron FE 4-2577

DRUG CLERK, FULL TIME. EXperience preferred. 23-45 yrs. of person. Mr. Coe or Mr. Mills. age. Exceptional oppor. for right M. 4-5060.

MALE & FEMALE HELP WANTed for Howard Johnson Restaurant located at 2395 Woodward Ave., Pontiac. Will interview applicants bet. 10 a.m. and 4 p.m. Tues., Wed. and Thurs.

MEAT CLERK OR BUTCHER. Male or Female. Full time work. Oxford Kroger Store.

MAN WANTED FOR RAWLEIGH business in Pontiac. No experience needed to start. Sales easy to make and profits good. Start immediately. Write Rawleigh's, Dept. MCJ-696-190, Freeport, Ill.

REAL ESTATE SALESMEN OR saleswomen in new home project. In Pontiac, Waterford and Utica area. Exp. preferred. Rose Hill Realty Co., KEnwood 3-9060.

Sales Minded Person
Acquainted with areas west of Pontiac. Age 23 to 50. If you wish to run a Real Estate Business phone EM 3-4197.

C. Schuett, Realtor
7404 E. Highland Rd. (M-59)

WTD.: PEOPLE INTERESTED IN dramatic acting. For local professional group. FE 8-8513 for interview. No experience necessary.

WANTED: GOOD ACCORDION teachers. Write in care of Post Office Box 2030.

Employment Agencels 8A

PONTIAC'S OLDEST EMPLOYMENT AGENCY INVITES YOU TO COME IN AND DISCUSS SOME OF OUR PERMANENT POSITIONS 406 Pontiac State Bank Bldg. FE 5-9277.

ASST. BKKPR.
Woman with light typing to work in newly decorated office, 5 days. See Miss Carlson at Career Center, B-1, Riker Bldg. FE 8-0416.

Employment Agencels 8A

BE A MIDWEST GIRL
OUR GIRLS GET THE BEST JOBS
CLERK TYPISTS
TO work in accounting department of small office. 5 days, no Saturdays.

SECRETARY
Personable young lady who can take light shorthand to work for an Interior Decorator. 5-day week —No Saturdays.

BUSINESS MACHINE TRAINEE Firm will train neat, alert girl. Bookkeeping machines. No Saturdays. Exc. opportunity.

ATTRACTIVE GIRL
To do typing, answer phone and greet people. 5-day week.

MIDWEST PONTIAC'S OLDEST
406 Pontiac State Bank Bldg.

EVELYN EDWARDS
VOCATIONAL COUNSELING SERVICE
Command Decision!
DON'T WASTE ANOTHER MINUTE. START FRESH IN A NEW CAREER.

OUT OF THIS WORLD $225
Never but never, have you seen offices like these. You can be a RECEPTIONIST there, if you are neat, personable and can type 45 w.p.m.

BY YOURSELF $250
You'll be strictly on your own as STENOGRAPHER in a small 1-girl office. The atmosphere is informal and the location ideal. Right in your own back yard. Average skills.

IT'S SO PEACEFUL $250
in the country and that's where this plant is located. They are looking for a FIGURE CLERK with good handwriting, accurate but not fast typing, and some office experience. Over 21. Must have own transportation.

GOOD NEWS $240
Working as RECEPTIONIST in a newspaper office, has just got to be fun. The lucky girl who gets this must be neat and attractive and type 50 w.p.m.

SMILING VOICE $275
That's what this JR. STENO must have, plus good typing and some shorthand. She'll be sending out publicity releases and do some public relations.

YOUR OWN OFFICE $375
Only a real SECRETARY rates that, and that's what we want. She must have good typing and shorthand, be efficient, responsible and capable of dealing with top brass in her company.

S'WONDERFUL $385
An exclusive and glamorous restaurant nearby is looking for a competent qualified BOOKKEEPER, between the ages of 30-50, who is capable of handling a 4-girl office. Good typing.

MAN OF THE HOUR
THAT'S YOU IN YOUR NEW CAREER!

SOCIAL WORK $400
College Graduate

CREDIT MGR. TRAINEE $350

ACCOUNTING TRAINEE $400
Accounting Degree

INDUSTRIAL SALES $600

EVELYN EDWARDS
IN ROYAL OAK IT'S
305 Main Professional Bldg.
LINCOLN 8-4400

IN PONTIAC IT'S
602 Community Bank Bldg.
FEDERAL 4-0584

RECEPT. SEC'Y
With a pleasant personality to greet people, take light dictation and have some knowledge of PBX. Hours, no Saturdays. See Miss Carlson, Career Center, B-1 Riker Bldg. FE 8-0416.

GIRL FRIDAY
Downtown Pontiac office needs all-around girl for varied duties. Answer phone, type, greet visitors etc. No experience. Graebner's, 313 Pontiac State Bank Bldg. FE 5-9277.

SWITCHBOARD GIRL $260 TO START
Auto dealer looking for friendly girl with pleasant phone voice to answer switchboard and act as receptionist. Prefer good typist. Graebner's, 313 Pontiac State Bank Bldg. FE 5-9277.

Instructions 9

DIESEL POWER
Is Revolutionizing Industry! Mechanically inclined man, 18-35, look into this BIG PAY field! Learn to install, operate and maintain all types of Diesel Engines. Write for FREE Book, "Earning Power in Diesel." Utilities Diesel Training, Box 17, Pontiac Press.

FINISH HIGH SCHOOL, NO classes! Study at home, spare time. Diploma awarded. Write for free catalog. Wayne School, Box 18, Pontiac Press.

LEARN TO DRIVE THE SANEWAY AT "SAFEWAY" DRIVER TRAINING SCHOOL.
Bus FE 2-2253, Res. FE 8-1645

PIANO LESSONS
Webster Sch. district. FE 2-6980

PIANO & ORGAN LESSONS, PROfessional teacher. In your home. FE 2-0567.

Work Wanted Male 10

A-1 CARPENTER WORK. NEW — repair. FE 4-4210

AVAILABLE NOW! CARPENTER & cabinet work. New & repair. D. B. Murdock, FE 2-7861.

BLOCK OR BRICK WORK, SMALL jobs, FE 4-0297.

BUZZ SAW CHAIN SAW WORK. Tree removal. By job or hour. FE 5-5502.

CABINET MAKER AND CARPENter Kitchens a specialty. FE 4-5000

CARPENTRY, 30 YRS. EXP. NEW & repair Formica kitchens. OR 3-8176.

FURNACE INSTALLING & DUCT work, by job. FE 2-7528.

MAN WANTS CEMENT & BLOCK work. OA 8-3139.

STORM WINDOWS CLEANED & put up. Odd jobs. OR 3-4702.

TREE TRIMMING & REMOVAL. Reasonable rates. FE 5-9078.

YOUNG MAN 20 WOULD LIKE steady job working with bulldozer, driving truck or any kind of construction work. EM 3-0161.

YOUNG FAMILY MAN WITH 10 yrs exp in tool room and process engineering wishes steady employment with reputable firm. Write Pontiac Press Box 84.

Work Wanted Female 11

1 DAY SERVICE. PICK UP & deliver. Ironings $2.50 bu. OR 3-7806.

A-1 IRONINGS. REFERENCES Pick-up & delivery. FE 2-9413.

A-1 IRONINGS. 1 DAY SERVICE. References. $3 a bushel. FE 5-1471.

ALL TYPE DAY OR WEEK worker. Male or female. $7 plus transportation. Call FE 4-3941.

BABYSITTING & LIGHT HOUSEwork, reliable lady. Call mornings FE 4-9193.

BABYSITTING EVENINGS IN MY home. EM 3-6325.

BABY SITTING IN MY HOME. day or night. FE 2-1730.

DAY CARE FOR CHILDREN. Licensed home. FE 2-8275.

DAYWORK WANTED. 2 OR 3 days. FE 2-3060.

EXPERIENCED WOMAN WITH good references would like 2 or 3 days a week of day work. FE 8-0013.

EFFICIENT SECRETARIAL SERVice. Includes accounting. Free pick up and delivery. FE 8-1438.

HAVING A BABY? NACATIONING? Capable mature experienced woman will care for your children in your home, EM 3-3580.

IRONING IN MY HOME. Market 4-3570.

INTELLIGENT LADY WITH CAR. Part time. Days. FE 2-3718.

IRONINGS PICKUP AND DELIVery. $3 bu. OR 3-9648.

LADY WANTS DAY WORK. EM 3-4362.

MIMEOGRAPHING, TYPING, SECretarial service. EM 3-2842.

POSITION AS HOUSEKEEPER. Older woman, adults. Town or country. References. Pontiac Press Box 42.

WASHINGS & IRONINGS DONE in my home. FE 8-3042.

WASHINGS & IRONINGS, CALL FE 5-9724.

WASHING IRONING & FRILLY crocheting. FE 5-3413.

WOMAN WOULD LIKE HOUSE work by the day. Call OR 3-5498.

WOMAN WANTS BABY SITTING, days, FE 2-9011.

WOMAN WANTS DAY WORK. FE 2-5216 after 6 p.m. or Sun.

WASHINGS & IRONINGS TO DO in my home. You pick up and deliver. Call EM 3-6383.

YOUNG LADY WANTS HOUSEwork by the week or the day. FE 4-0297.

Building Service 12

AAA SANDING
Floor Laying — Finishing
C. BUD BILLS FE 8-2050

A-1 BASEMENT PUT UNDER present home. Also house raising & homes to brick in. FE 8-8944.

A & B TRENCHING
Footings, Water line, Field tile. FE 5-4061

A-1 CEMENT & BLOCK WORK. OA 8-3159.

A-1 CUSTOM CARPENTERS Rough-in finish. Remodel. FHA terms. Gordon Flattley. EM 3-0482.

ALL TYPES OF CARPENTRY modernization & garages. Will finance. FE 8-3533 & FE 5-2517.

ALL KINDS OF CEMENT WORK, floors, drives, etc. Jensen. FEderal 3-2340.

A-1 CARPENTRY. REAS. FREE estimates. OL 1-3461.

BULLDOZING
FE 5-2853.

BRICK LAYER CREW, BLOCK & stone. Phone FE 5-9679.

BULLDOZING AND GRADING Free estimate FE 4-5950.

BULLDOZING, TRENCHING, SEPtic installation and repairs
JIM EM 3-0881

BRICK BLOCK AND CEMENT work. Also chimneys. No job too large. Residential and commercial. Guaranteed work. Ph. MY 3-1128.

CONCRETE WORK AS IT SHOULD be done, any job any size. Insured, licensed, bonded and reliable. Don't gamble—get the best. Phone OL 1-0772. Raymond W. Commins.

CARL L. BILLS SR. AND SON. Floors laid, sanded and finished. FE 3-5789 FE 2-0630.

Carpenter—Contractor
Remodeling, repairs, kitchen panneling. F. T. Lohff, FE 2-9654.

BLOCK BRICK, CEMENT WORK, and fireplaces, MA 5-0378.

CUSTOM PLUMBING
INSTALLATIONS REPAIRS
FITZGERALD & SON
FREE ESTIMATE FE 2-8065

BRICK WORK, FIREPLACES ALL styles Phone FE 2-3936

CEMENT & BLOCK
WORK. FE 5-0782

CEMENT IS OUR SPECIALTY. Floors, basements EM 3-4879.

CUSTOM DUCT WORK ON ADDItions & complete jobs. New & old furnaces. OR 3-1486.

DRY WALL TAPING, GUARANteed work. Free estimates. OR 3-5933.

DRY WALL WORK DONE, FREE estimates. FE 5-4628.

ELECTRICAL WIRING LICENSED Ed Murray, FE 2-8657

FREE ESTIMATE ON WIRING for water heaters, ranges & dryers. FE 5-6431. R. B. Munro Electric Co., 1060 W. Huron.

FLOOR SANDING, NEW & OLD. John Taylor, 211 N. Cass Ave. Phone FE 2-9775.

FLOOR LAYING, SANDING AND fin. Pontiac Hardwood Floor Serv See the Yellow Pages. FE 2-7647.

GUARANTEED ROOFS — ALL kinds. Est. 1924. Hugus Marsh, 383 N. Cass. FE 3-3021, FE 2-8946.

GET OUR BID ON HOUSE RAISING — FOUNDATION WORK — GENERAL MASONRY WORK — FHA TERMS UP TO 5 YEARS TO PAY
D & M BUILDING SERVICE
FE 2-7004 Eves. OR 3-2276

HOUSEMOVING — FULLY equipped. FE 4-8450, L. A. Young.

R. G. SNYDER FLOOR LAYING, sanding and finishing. Phone FE 5-8592.

PLASTERING & REPAIR. REAS. Pat Lee, FE 2-7922.

PERSONALIZED HOMES
FE 8-2209 or FE 5-8475

JOS. FLEMING FLOOR LAYING Sanding, finishing. 155 Edison. Ph. FE 2-4405.

ROOF REPAIRS
SAVESTROUGHING FE 4-0444

TRENCHING AND BULLDOZING
R. D. Thompson FE 4-6841

Building Supplies 12A

FIREBRICK USED 10 CENTS EA. Reg. brick, 3 cents ea. 31245 W. 8 Mile.

Business Services 13

A-1 ACE TREE SERVICE. REmoval and trimming. Get our bid. FE 3-7188.

ALL MAKES OF FOUNTAIN PENS repaired by factory trained man at our store. General Printing & Office Supply Co. 27 W. Lawrence St. Phone FE 5-0135.

APPLIANCE SERVICE
We service all makes of wringer and automatic washers 30 yrs. in Pontiac
ROY'S, 96 Oakland FE 3-4021

BLOOMFIELD WALL CLEANERS. Walls and windows. Reasonable Free est. No obligation. FE 2-1631.

ELECTRIC MOTOR SERVICE REpairing & rewinding 218 E. Pike St. FE 4-3981.

GENE'S HEATING SERVICE furnaces cleaned. Sold, repaired. 3210 Crooks Rd Rochester. FE 3-3809.

GEORGES REFRIGERATION AND APPLIANCE SERVICE. Member of Pontiac Oakland County Refrigeration Assn. Ph. FE 4-4831. George Frayer proprietor.

FURNACES CLEANED & SERVIced. C. L. Nelson, FE 5-1786.

PLASTERING
D. Meyers EM 3-0163

PLASTERING—NEW OR REPAIR. Work guaranteed. FE 5-0394.

REPAIRING & REBUILDING pumps & oil burners. No job too small. S. Chase. FE 2-0719.

SEPTIC TANKS VACUUM CLEANED
Low rates, guaranteed work, no mileage charge, drains flushed free.
SPECIAL RATES THIS WEEK ONLY!
Licensed & bonded truck in your area. Call collect, MY 3-1330.

SAWS MACHINE FILED
Manley Leach 10 Bagley St.

Dressmaking, Tailoring 16

DRESSMAKING TA

Wanted Real Estate 32A

LISTINGS WANTED
BUYERS WAITING. LET US SHOW YOU HOW TO GET CASH FOR YOUR PROPERTY. WE BUY SMALL EQUITIES.
Leslie R. Middleton
BROKER FE 5-7721

To Buy – To Sell
REAL ESTATE
HOME MART REALTY
FE 5-9407 after 6: FE 5-5989

TRADES
Call us regarding trading your property. We are specialists in trading. Trades are made to satisfy all concerned. Don't feel obligated. Call us for further information.
WE TRADE, BUY & SELL
DORRIS & SON REALTORS
52 W. Huron St. FE 4-1587

WILL BUY OR LIST YOUR LAKE property. Purchasers waiting.
R. F. McKINNEY
Office 8800 Commerce Rd.
Ph. PONTIAC, EM 3-3311
UN 1-5798.

WE DO WHAT WE SAY
Put a PROPER PRICE on your home—that's the way to sell it quickly! Ask TOO MUCH and you frighten people away! Ask TOO LITTLE and before you know it, it's been grabbed by someone who resells it for a big profit. There's no SUBSTITUTE FOR EXPERIENCE. WE'VE SOLD YOUR NEIGHBOR'S HOUSE and WE'LL SELL YOURS!!!
Edw. M. Stout, Realtor
77 N. Saginaw St. Ph. FE 5-8165
OPEN EVES. TILL 8:30 P.M.

SOLD
or not sold
If your property isn't sold yet, it's because it hasn't been listed with
WHITE BROS.
REALTORS
OR 3-1200
Open Eves. 'till 9; Sunday 10 to 8

THINKING OF SELLING?
Call us today for prompt & courtious service. Agent out immediately.
JERRY E. ADAMS CO.
Open Eves. 'til 9; Sun 1 to 5
2536 Dixie Hwy. FE 4-4561

WE HAVE QUALIFIED BUYERS waiting for commercial properties, Farms & Acreage. A phone call will give you immediate action.
ROY KNAUF
2614 W. Huron St. FE 2-1421

WANTED LAKE LOT WITHIN 10 miles of Pontiac. To put trailer on in summer. Pontiac Press Box 59.

Rent Apts, Furnished 33

1ST FLOOR APT. UTILITIES furn. 1 block from P.H.S. 84 Norton. FE 8-2459.

1 BEDRM. & KITCHENETTE Men. Clean, Pvt. ent. Parking. Close in. FE 4-5322.

1 LARGE RM. & KITCHENETTE Bachelor apt. 89 State Street. FE 3-0566.

1-2 BEDROOMS, PARTLY FURN Apts. 8615 Pontiac Lk. Rd.

1 STUDIO RM., NEWLY DECOR. Combination stove, sink & refrig. for employed lady. $10. FE 4-3181 FE 4-9713. 77 Douglas.

1ST. FLOOR, CLEAN, ATTRACtive, 3 & bath. Near Miracle Mile. On Square Lake. FE 4-3369 — FE 8-1370.

1 ROOM KITCHENETTE. PVT. bath. Washer and dryer. Centrally located. Adults only. 390 N. Paddock, Alberta Apts.

2 RMS., KITCHENETTE PVT bath Close in Employed couple only No drinkers. FE 4-2337.

2 RMS., PVT. BATH. 1ST FLOOR. East side. FE 2-1762.

2 RMS. & BATH WITH PVT. ENT. 1 child welcome. $12 per wk. FE 8-1431.

2 RMS., PVT. BATH. COUPLE only. Call 10 a.m. to 2 p.m. at 3030 Joslyn. After 3 p.m. Call FE 2-9797.

3 LARGE RMS. NEWLY DECOrated. Parking. $12 wk. 266 S. Parke St. FE 8-3152.

3 ROOM APT., 890 ROBINWOOD. Off N. Perry.

2 ROOMS, SHARE BATH, CLOSE in, clean, 3 Park Place, between Osmun & Cottage.

3 LARGE ROOM BASEMENT apt. pvt. ent & bath. Picture window gas heat, washer, dryer, child welcome. Gingerville. FE 5-1927.

2 ROOM FURN. APT. ADULTS only. 617 S. Paddock.

2 RM. APT. NO DRINKERS. CALL after 7 Mon. thru. Fri. Anytime Sat. & Sun. FE 5-0956.

2 ROOMS, CLOSE TO DOWN town & on bus line. All utilities paid. FE 2-2390.

2 RMS. & BATH, PVT. ENT. Laundry facilities. Wkly or monthly. FE 4-8179.

2 RM. WITH PVT. BATH & ENT. Newly decorated. Couple only. No pets. 36 Center.

2 & 3 ROOMS, EVERYTHING furn. 5 minutes walk from town. No drinkers or children. 73 Fairgrove.

2 ROOMS PRIVATE ENTRANCE newly decorated laundry facilities. Adults only 175 Auburn.

2 RMS. PRIV. BATH
CLEAN, CLOSE TO DOWN TOWN. CALL FE 4-2579 BEFORE 8 P.M.

2 LARGE RMS., PVT. ENTR. Handy to store & bus. 1 child welcome. $14 wk. 231 Osmun. FE 5-0142.

2 RM. STUDIO APT. NEWLY decorated. Private ent. All util. Laundry. 62 Ruth.

2 RMS. WITH PVT. ENT. AND bath. Utilities furn. Laundry facilities. 650 Northview Ct., off Oakland.

2 RMS. & BATH
31 Stowell

2 ROOMS AND BATH, ALL PVT. 19 E. Howard. FE 5-8588.

3-4 ROOM APTS. NICE & CLEAN, well furnished. Plenty of closet space, all util. Call after 4:30. 16 Pine Grove.

2 FURN. APTS. 2 & 3 RMS. PVT. entrances, all util. Nr. Fishs. $10 & $18 weekly. FE 4-8335 or FE 2-9303.

2 RMS., PVT. ENT. GROUND floor. OR 3-1375.

3 & 3 ROOM APT., APPLY 79 Clark St.

3 RMS CLEAN, EVERYTHING furn. E. side. FE 4-4340.

2 & 3 ROOM CABINS, ALL CONvenience. Utilities incl. Winter rates. MY 3-0171. 468 S. Broadway, Lake Orion.

2 ROOMS & BATH, CLEAN. UTILities furn. 235 Voorheis. Private entr. Adults only. Call eves.

2 BEDRM. APT. HEAT & HOT water incl. EM 3-2826, EM 3-3474.

2 ROOMS, PVT BATH. ADULTS only. 287 Oakland Ave.

2 ROOMS, PVT. BATH & ENTR. 99 Franklin Blvd.

2 RM. APT 3300 ELIZABETH Lk. Rd. No children.

3 ROOM APT., PVT. BATH AND Entr. Eastside. FE 5-8683.

3 ROOM FURN. APT. PVT. ENT. & bath. Adults. 105 Florence.

3 LARGE ROOMS & BATH, WATerford area, reasonable, adults only. OR 3-3850.

3 CLEAN ROOMS, SHARE BATH, for 2 girls, close to downtown. FE 4-6362. Or FE 4-8229.

3 ROOMS, SECOND FLOOR. FE 4-2876. Eves. Sun. FE 2-8041.

3 ROOMS, PVT. BATH AND Entrance. Heat furn. 2101 Opdyke Rd. FE 4-6309.

3 RM. APT. QUIET, CLEAN COUple Pvt. bath, 943 Chamberlain.

3 RM. LOWER & 2 RM. UPPER. Util. furn. Garage. Adults. 258 Orchard Lake.

3 ROOMS, HEAT & UTILITIES. Main floor front apt. 2 blocks from GMC. FE 4-5640.

3 RMS., COMMERCE LAKE, HOT water. Beautiful view, adults. MA 4-3485.

3 BEDRM. APT. CORNER ELIZAbeth & Union Lk. Rd. — Apt. D. Open for inspection. Immed. Occupancy. MA 4-1554 or EM 3-8222.

Rent Apts. Furnished 33

3 RMS., PVT. BATH, PVT. ENT. FE 8-9336 & FE 2-9057.

3 ROOMS, NEWLY DECORATED. Private bath, refrigerator & entrance. Adults. 87 S. Parke St.

3 ROOMS, PRIVATE BATH & ENTrance, heat & electricity furnished $16 weekly. Apply 306 St. Clair, 1 block east Baldwin north of Montcalm

3 ROOMS, PRIVATE ENTRANCE. Hot and cold washroom, shower. Convenient to downtown. FE 2-3953.

3 LARGE RMS. DOWNTOWN. Completely furnished. Must have references. Inq tire 22 Auburn. Office in rear.

3 RMS. & BATH. SMALL BABY welcome. Near Eastern Jr. High. Ok 3-0051.

3 ROOMS FURN. PVT. BATH. FE 4-1696.

3 RM APT. FURN.
OR 3-1388

3 RM. & FULL BATH ON MAIN floor. Pvt. ent. 319 Prospect. FE 2-1643.

3 RMS. WITH PVT. BATH & ENT. $12 per week. Child welcome. Ph. FE 8-1431.

3 CLEAN RMS. ADULTS. CALL after 4. FE 8-3443.

3 RMS. FURN. BASEMENT APT. Pvt. Ent. & bath. FE 2-3853. 38 Matthews.

3 ROOMS WITH PVT. BATH & ent. Couple only. Call after 3 p.m. FE 2-9797.

3 LARGE RMS TILE BATH, CARpeted living rm. Auto. heat. Couple only, $85 monthly. FE 5-4032.

3 ROOMS ON BUS LINE. HEAT and lights. Child welcome. FE 2-1430.

3 BEDROOMS. FURN. HOUSE. Woodhull Lk. Orlando 3-5925.

3 ROOM APT. FURNISHED ON lake for 2 people till May 1. $17 dollars weekly first and last week. Near bus line. FE 4-5362.

3 ROOMS & BATH.
FE 5-8066

3 RM. APT. PVT. BATH & ENT. Auto. oil heat. Water sofiner. Couple only Mt. Clemens St. FE 4-1971.

3 RMS., NICELY FURN. MIDDLEaged persons No drinkers. 79 Norton.

4 ROOMS LOWER. LIGHTS & heat. FE 4-4686.

4 RMS. FURN. INQ. 738 W. Huron.

4 & 5 ROOM APTS. FURN. OIL heat. Automatic hot water. We require $50 deposit & 1 mos. rent in advance. At Woodhull Lake. OR 3-5153.

5 ROOMS AND BATH — ADULTS FE 2-4090.

ALL UTILITIES. LARGE 2 RMS., furn. apt. Children welcome. Rate by week or month. Sleepy Hollow Motel, 3400 Dixie Hwy.

ATTENTION NURSES, CLEAN cozy apt. Nr. General Hosp., FE 5-2536.

ALL MODERN, 5 ROOM HOME. 876 Wolverine Dr., Wolverine Lk. TWinbrook 3-9078.

ATTRACTIVE 3 RMS. & BATH. First floor pvt. ent. & garage. Util. furn. Inquire 206 Raeburn FE 2-7461.

A NICELY FURN. WEST SIDE 1ST floor apt. & garage. Util. furn. Adults only. No drinkers. FE 4-0478 or Maple 5-3801.

ATTRACTIVE 2 RM. & BATH. Newly decorated. Nicely furn. Ready to move in. Clinton Apts, 103 Mechanic.

ATTRACTIVE MODERN 3 ROOMS & bath. First floor, nicely furnished. Steam heat, washer. Accommodate 4 persons. Nice bldg. Ample parking. Near Elizabeth Lake. $20 weekly. FE 4-5203.

BEAUTIFUL 2 BEDRM. STRICTLY modern. 10 mi. W. of Pontiac. Reas. EMpire 3-0290.

BEAUTIFULLY FURN. 3 room apartment on West Side. Drapes curtains and carpets. Ideal for couple. No children. $100 per month. FE 4-2544. J. A. Taylor, Realtor.

CLEAN, MODERN KITCHENETTE apt. Heat, lights and gas. $15 wk., $55 mo. Children welcome. OR 3-0389.

COUPLE, PVT. BATH & ENT. on bus line. nr. town. FE 4-3847.

CLEAN 3 RM. LOWER. PVT. ENT. & bath. Util. Dwight St. Adults. FE 2-5662.

CLEAN APT. BUS, COUPLE, $15. No drinkers, 1035 Oakland.

CLEAN. BASEMENT 3 RM. APT. East side. Nr. bus. Util. furn. No drinkers. 532 Judson Ct.

FURN 4 RM. APT. OUTSIDE ENT. 2 children welcome. FE 2-4730.

FRONT 3 ROOMS AND BATH, washing facilities and automatic gas heat. 53 Park Place.

FURN APT. $10 & $12 PER WK. No children. 120 Raeburn St. FE 2-9750.

HOLLYWOOD APTS.
2 rms. & bath. Partially furn. Util. furn. 114 E. Howard. FE 2-1834.

KITCHENETTE APT. LAKEfront. Pvt. ent. $15 wkly. OR 3-4585.

LARGE 3 RMS. BATH. PRI. ent. near TV San. EM 3-3241.

LARGE PLEASANT 3 AND BATH. Near Airport. Adults. OR 3-1843.

LARGE 3 ROOMS, PVT. BATH & ent., adults only, $20 week. FE 4-7006 before 5.

NICELY FURNISHED 3 RM. APT. All util. furn. Near Auburn Hgts. Bus line. $60 mo. FE 8-3139.

NICE, WARM RM. LADY. KITCHen privs. FE 3-7733.

NICELY FURN. 2ND. FLOOR 4 rm., bath & garage. West side. $80 per. mo. FE 2-4644 or FE 8-0371.

NEWLY FURN. APT. 3 RMS. & bath. Utilities furn. 31 Auburn Ave.

SMALL APT. FURN. $35 PER MO. OR 3-8560.

SMALL HOUSE. AUTO. HEAT & hot water. Modern. Baby welcome. FE 2-4280. 322 Prospect.

SMALL APT. PVT. BATH & ENT. Adults. MYrtle 3-7152.

SMALL APT BUS, 1 ADULT, $10. No drinkers, 1035 Oakland.

WALLED LAKE, 3 RMS., BATH, garage, util., heat, children, $18 week. EM 3-4682.

Rent Apts. Unfurnished 34

1 BEDRM. GROUND FLOOR. PVT. Entr., $10.50 per week. 3401 Opdyke. FE 4-8635.

1-2 BEDROOMS UNFURN. APTS. 8615 Pontiac Lake Rd.

1 BEDRM. UPPER ON EUCLID. 1 Palace trailer off Dixie Hwy. 1-2 bedrm. Duplex on Spokane. FE 4-2521.

1 RM. KITCHENETTE, PVT. BATH — stove & refrig furn. Adults only. 390 N. Paddock, Alberta Apts.

2ND FLOOR APT., 3 LARGE RMS. close in, Reason. Pvt. entr. FE 2-3663.

2 ROOM, CLOSE IN. 230 S. Parke, FE 2-7198.

2½ RM., STOVE, REFRIG., HEAT & util. furn. priv. ent & bath. West side nr. bus. Bachelor or couple preferred. FE 5-5070.

3 RMS. & BATH PVT. ENT. FE 4-4794.

3 RM. MODERN APT. IN COUNtry near Rochester. Heat, light, stove, hot water. OL 2-8571.

3 ROOMS, WEST SIDE. REAL nice! Couple preferred.
JERRY E. ADAMS OR 3-8111

3 RMS. PVT. BATH AND INT. Stove, refrig. & util. Auburn near Paddock. FE 2-7236 after 5:30.

4 & BATH. GAS HEAT. ADULTS. Heat & lights furn. 205 Florence.

4 ROOM & BATH, UPPER, YR. around, redecorated. At Wolverine Lk. MA 4-1801 after 6 p.m. or weekends.

4 LARGE RMS. & BATH, BABY welcome. Drinkers not allowed. 1340 N. Perry. FE 4-4740.

4 RMS & BATH, UTIL. FURN. Adults only. FE 4-4420.

4 ROOMS & BATH, NEWLY DECorated, Fireplace, large living room dining room, kitchen & bedroom. 485 Perry.

4 ROOMS & BATH, PARTLY furn. Union Lake. EM 3-9516.

4 RMS. 1ST FLOOR, CLOSE IN. FE 2-6663 or FE 2-7734.

5 RMS. BATH, DECORATED. West side $75 mo. MY 2-1975.

5 ROOMS & BATH, GARAGE. pvt. ent. located nr. Silver Lk. OR 3-4281.

5 ROOMS AND BATH, SHARE basement FE 4-9729.

5 RMS. & BATH, UPPER. HEAT furn. FE 4-6689.

90 Oakland Near Huron
Under new management. Newly decorated 4 room, bath apts., $60 per month. See CARETAKER. FE 8-4330.

Rent Apts. Unfurnished 34

9 RM. APT. HEAT FURN, CHILdren welcome. 6008 Highland Rd. Corner Airport. OR 3-0361.

ARCADIA APTS.
3 rooms and bath in good condition. Includes ample heat, hot & cold water. Children permitted. $54 per month. K. G. Hempstead, 102 E. Huron. FE 4-8284.

ATTRACTIVE NEW DUPLEX type units Nr. schools & shopping. Located in Pontiac. Apply 544 E. Blvd. Or Call FE 5-1344.

ALL MODERN 5 ROOM APT. 2 bedrooms over Keego Hardware, Drayton Plains. $80 per month. Call FE 2-2044.

BASEMENT APT. 4 RMS. AND bath. 2305 Allerton. FE 8-0700.

BIRMINGHAM. 3 BEDRM. APT. 1½ bath. Pvt. ent., & garage. MI 4-8215.

B'HAM. NEW MIDTOWN TERraces Purdy & of Brown St. Livingroom, dining L, kitchen, 2 bedrms., 1½ baths, rec. rm. covered front and rear porches. Immediate occupancy Harry Stevens builder MI 4-4225.

B'HAM. LOWER FLAT. PURDY S. of Brown St. Util. inc. Immed. occupancy. Harry Stevens, MI 4-4225.

CLEAN, QUIET 3 RMS., BATH — Private entrance, steam heat. 69 Poplar. FE 2-4443.

CHOICE NEWLY DECORATED 3 rooms and bath, all large rms., located close to down town.

Edw. M. Stout, Realtor
77 N. Saginaw St. FE 5-8165
Open Evenings 'til 8:30

ELKS TEMPLE: (ACROSS FROM) Downtown 3 rooms. Everything private. Low rent to steady dependable people. FE 2-3021.

FOR RENT OR LEASE, 2 FRONT rms. on Dixie Hwy. Nexo to Old Mill. Street ent. Shower, bath, etc. Heat and hot water furn. Suitable for professional, real est., ins. offices or representing agent's office and stock rms. Reasonable rent. Phone OR 3-3031 or OR 3-4173.

LAKEVIEW APTS. REDUCED rent. Heat furn MY 3-7491.

LOWER FLAT. 6 RMS. & BATH. FE 2-4306.

LOWER 5 RMS. & BATH, & GArage. Heat & hot water furn. Adults. $75 mo. FE 5-6267 after 5.

LARGE HOUSE WITH TWO 4-RM. apts. $42.50 ea. Pvt. entr. & bath. For 2 acquainted families, or $85 for both apts. FE 5-9575.

LARGE CHEERFUL DUPLEX apt. Near Town & School. Refs. OL 6-0851.

NEW 2 BEDROOM HOME NEAR Middle Straits Lake. Forced air oil heat. Prefer person interested in buying with rent to apply on down payment. Will show by appt. only. Call bet. 12 and 6 daily, Mr. Kay at JOrdan 4-6145.

ONE 4 & ONE 5 RM. MOD. CHILdren welcome. Option to buy low down payment. FE 5-8415.

TWO 4 RM. APTS.
FE 3-8227

WEST SIDE, 6 ROOMS, 3 BEDrooms, fully redecorated. Basement, oil heat, garage (This is the upper of a brick 2-family.) NICHOLIE & HARGER CO., 33 W. Huron St., FE 5-8183.

WEST SIDE 6 ROOMS, 3 BEDrooms, oil heat, garage. Upper of brick 3 family. FE 5-8183.

WESTSIDE. 4 RM. APT., NR. WEBster School. All util. furn., $65 per month FE 3-7403.

WOLVERINE APTS.
3 rooms and bath, 2 children permitted. $56 per month. K. G. Hempstead, 102 E. Huron, FE 4-8284.

WEST SIDE
Close to St. Benedict's Church, bus lines and shopping center, 2 and 3 room apartments, all with private entrances and baths, heat, hot water, stove and refrigerator furnished. $45 a month and up. See Mr. Smith, 26 E. Huron St.

Rent Houses Furnished 35

2, 3, & 4 BEDROOM LAKEFRONT homes. Exceptionally nice. Lovely grounds. 12 miles—Lincoln plant, 10 miles—Pontiac. Rent thru May. Reasonable. EM 3-0134.

1 BEDROOM DELUXE KITCHENettes, priv. entr. linen & cleaning available. Gas heat. Nice for bachelors young ladies or couples. FE 2-7528.

1 3-ROOM HOUSE. MIDDLEAGED couple. OR 3-7846.

1 GARAGE HOUSE $15 PER WK. Nice front & back yard. Pvt. Bachelor or elderly couple. FE 2-7528.

3 BEDRM MOD. ON MANDON Lk. Ref., $75. EM 3-5242.

2 BEDROOM, ELIZABETH LAKE front. Auto. washer, garage. Available til May. Will appeal to discriminating couple. $85. OR 3-2746.

3 BEDRM FLAT, HEAT & HOT water furn. Prefer small family. OR 3-2806.

3 BEDROOM, WALLED LAKE. Modern, close to city. Reas. MA 4-2293.

2 BEDROOM HOUSE. ALSO 2 bedroom duplex. OR 3-3395.

3 BEDROOMS. LOVELY LAKEfront at Waterford. Modern. $100 monthly. OR 3-4519.

3 RM. BRICK HOME. WILLIAMS Lk. Modern. Must be seen to be appreciated. For adults only. $50 per mo. Available Nov. to April. 6425 Barker.

3 RM. HOUSE. MIDDLEAGED couple. OR 3-7846.

3 ROOM HOUSE NOT MODERN. FE 4-6373.

2 BEDROOMS
FE 2-7618

4 ROOMS & BATH. AT OXBOW Lake. $75 mo. Ref. required. EM 3-0829.

5 ROOMS, GAS HEAT. IN PONtiac. OL 2-3031.

5 ROOM HOUSE, NEWLY DECorated, 4 miles from Lincoln Plant. Fenced yard. MA 4-2897.

5 RMS. & BATH. NEAR SCHOOL & bus. FE 8-0137.

AVAILABLE IMMEDIATELY. 3 bedrm. brick front, to qualified GI, who has not used his GI loan. Call OR 3-6031, after 2 p.m.

ALL MODERN, 5 ROOM HOME. 876 Wolverine Dr. Wolverine Lk. MA 4-3938.

DUE TO DEATH, HAVE NEW, modern home with new furniture & appliances, auto. washer, etc. Never lived in. 3 bedrooms with Simmons Hideaway bed in living room, tiled floors throughout incl. basement. New 2½ car garage. 6 blks. from down town. 1 blk. to high school. $160 per mo. Util. furn. Call MA 6-1447 after 6 p.m.

FURN. 3 RMS. & BATH. GARAGE. Will sublet from Oct. 15th to May 15th to reliable couple. 450 W. Square Lake Rd., Troy, Michigan. MU 8-1814.

MODERN 5 RM. IN KEEGO. CHILdren welcome. $80. FE 8-6857.

ROUND LAKE FRONT WINTER 3 bedroom modern. Attached garage. Through June. EM 3-8145.

PARTIALLY FURN. HOUSE IN Drayton Plains. OR 3-7416 or OR 3-8139

SMALL HOUSE FUR. FOR RENT. 29 First St., Oxford, Michigan.

SMALL HOUSE AT COMMERCE lake. Call after 5, EM 3-9413.

SMALL HOME. 1 BEDRM. BEE Bus Line. Utilities supplied. Clean cozy & warm. FE 5-8530.

SMALL HOUSE COZY. NEATLY furn. Auto. heat. Utilities supplied. On bustine. Near grocery. Couple preferred. FE 2-4855.

SMALL CLEAN 3 RM. HOUSE. OIL heat. FE 8-0604.

WEST SIDE UNION LK. 6 RMS., oil heat, automatic hot water. Available till June. $75 mo. EMpire 3-3674.

Rent Houses Unfurn. 36

2 BEDROOM, NORTH SIDE. NICE. JERRY E. ADAMS OR 3-8111

2 BEDROOM BRICK HOME. GAS heat, good location. Ref. Available last of month. Can be seen now. FE 2-8002.

2 BEDRM, GAS HEAT, LAKE priv. $85 a mo. FE 5-6920.

2 BEDROOM HOUSE, ADULTS preferred, references, $65 per mo. 8761 Elis. Lk. Rd.

3 FAMILY HOUSE. 7 & 8 RM. $1-62 Auburn Ave. FE 4-5361 — 3 to 5 p.m

2 FAMILY, 5 & BATH EACH side. Close in FE 2-7425.

3 RMS. & BATH., $35. 96½ Mechanic. Inquire 29½ Auburn. FE 4-0534.

3 RMS. & BATH, VIC. OF Oxbow Lake. Children welcome. EM 3-8510.

2 BEDRM. HOME WITH DINING room, living room, kitchen & glassed-in porch. Full basement. FE 2-6647.

3 RMS. MODN. NEWLY DECOR. Gas heat. Util. Fd. Baby welcome. FE 8-8451.

CARNIVAL by Dick Turner



"Then, if he doesn't make good square dancing, he'll have a nice outfit for working around the house!"

Rent Houses Unfurn. 36

3 BEDROOM HOME. FULL BASEment. Gas heat. $85 mo. 208 N. Johnson. FE 8-8680. after 5 p.m.

3 BEDROOM HOME, 7 RM., house, basement, oil furnace, inquire 771 E. Walton.

4 ROOMS AND BATH IN WATERford, $65. 4160 Foley. OR 3-8892.

6 RMS. & BATH. 1 BDRM. DEposit. Inquire 781 Doris Rd., near Auburn Heights.

5 ROOMS, BRENDEL LAKE, $480 year. Owner. P.O. Box 535.

5 ROOM HOUSE ON TILDEN, references required. Shown by appointment, 115 Seminole.

5 RMS. AND BATH ON 14 FIDdis St. Pontiac. Henry D. Miller, 6680 Jefferson St. North Branch, Mich.

5 RMS. & BATH. 319 E. PIKE St.

5 RMS. & BATH, DUPLEX. 518 E. Blvd. N.

6 ROOM LAKEFRONT HOME. PH. TUlsa 3-2722 or OR 3-8962.

6 ROOMS AND BATH. 6487 COOLey Lake Rd.

6 ROOMS AND BATH IN THE country, references, adults. FE 2-7662

7 ROOM HOUSE, 340 LYNN ST., close to St. Benedict's. Oil heat, oak floors, redecorated, 115 Seminole

$13 PER WK., 5 ROOM HOUSE. Sylvan Lk., Lights included. Children welcome. 2685 Orchard Lk. Ave. Call after 5.

$40 PER MONTH. CHILDREN welcome. 4 room house, 2685 Orchard Lake Ave. Call after 5 p.m.

Drayton Area
Two bedroom bungalow. Auto heat, and hot water. 2-car garage. $80 per mo.

Bud Nicholie, Realtor
40 Mt. Clemens St.
Call Mrs. Kelchner FE 4-8773

FOR SALE OR RENT, COZY 5 room bungalow, Watkins Lk. area. Call after 6:30 OR 3-1483.

IN THE COUNTRY, 2 BEDRMS., shower bath, oil furnace. Large knotty pine living rm., & kitchen. $60 per mo References required. Oakland 8-3544.

LARGE, CLEAN GARAGE house FE 4-9953 or FE 5-3025.

LAKEVILLE—PARTIALLY FURN. 3 bed rm., 6-rm. house. Auto. heat H.W. water. & no dogs. Oakland 8-2759.

MODERN 3 BEDRM. HOUSE. GAS heat. Near School & bus line. FE 5-8823.

MODERN 1 BEDROOM, 14 MI. out Dixie, $40. MAple 5-7066

MOD., CLEAN DUPLEX 1 BEDRM. Auto. heat. Garage. Sylvan Lk. area, $70. FE 5-0962.

MODERN 2 BEDRM. AUTOMATIC heat & hot water. Children welcome. $80 mo. FE 4-5976.

NEAR CLARKSTON 5 RM. HOME. Auto heat. Phone. MAple 5-6761.

RENTAL UNITS
Attractive new duplex type units. Reasonable rent. Located in Pontiac on East Blvd. and Perry St.
CALL FE 4-7833

ROCHESTER AREA, LARGE 3 room stone home in wooded area. Suitable for couple. $50 per Mo. Inquire 77 N. Saginaw St., Pontiac.

3 BEDROOM HOME. FULL BASEment, gas heat, $85 mo. 208 N. Johnson. FE 8-8680 after 5 p.m.

SAM WARWICKS HAS 3 BEDroom with carport. $160. In Sylvan Lake. Immediate possession. Also small house with fireplace, $85. Oct. 15th. Lease. FE 4-5090 or FE 2-2105.

Rent Lake Cottages 36A

4 RM. & BATH. FURNISHED. Pontiac Lk. FE 8-0102.

For Rent Rooms 37

1 LARGE SLEEPING RM. Drayton Plains. OR 3-3572.

1 LARGE SLEEPING RM. NEW home. 1 or 2 gentlemen. FE 2-1698

1 LG. SLEEPING RM. NEW HOME. 1 or 2 gentlemen. FE 2-1698.

A CLEAN PLEASANT RM. 51 Pine Grove Ave. at N. Johnson.

AT BUS STOP, EVERYTHING for comfort, FE 5-7322.

CLEAN & WARM, SLEEPING RM. for man. Close to town & high school. FE 2-0770 after 5:30.

CLEAN SLEEPING ROOM. 1 GENtleman 34 Norton. FE 2-8771.

COMFORTABLE HOUSEKEEPING rms. Everything furn. Older man. $35 mo. FE 5-4785.

PVT. ENT. BUS STOP. COOKing & laundry. 499 W. Huron.

ROOM FOR LADY. KITCHEN privileges. West side. FE 8-0903.

ROOM, MEALS OPTIONAL. HOME privileges. FE 5-4372.

ROOM FOR GENTLEMAN, QUIET neighborhood, convenient to Miracle Mile. Near Square Lake Rd. & Woodward Ave. Ph. FE 3-6769 for appointment.

SLEEPING ROOM FOR RENT. FE 2-3534

SLEEPING ROOM 51 PINE. FE 4-0122.

WORKING GIRL OR WOMAN, large spacious room, kitchen & home priv. FE 5-5625. Mornings 9 till 2; Eves. after 6.

Rooms With Board 38

EXTRA CLEAN — HOME STYLE meals. 14 Matthews. FE 5-0377.

ROOM & BOARD. CLOSE TO town & bus. $16 wk. FE 2-8687.

Convalescent Homes 38A

VACANCY FOR ELDERLY LAdies on first floor in nurse's home. Diet & care if needed. FE 5-8371.

Hotel Rooms 39

HOTEL AUBURIN
Rooms by Day or Week
Also 1 or 2 room apartments. Cooking and refrigeration unit.
484 Auburn FE 2-9531

HOTEL ROOSEVELT, CLEAN, neat rms & apts. Some with TV. By day or week. $10.00 & up. 125 N. Perry. FE 5-8126.

MODERN HOTEL RMS, CARPETed, pvt. bath, free TV, ample parking. $15 weekly. Also kitchenettes. OR 3-7700.

Rent Office Space 41

MODERN OFFICES. KEEGO HARbor. Main floor, private blacktop parking off main street. Dental office operating in bldg. Call FE 8-0680 or FE 8-1441.

Rent Office Space 41

DOWNTOWN
Located within 300 feet of 100 per cent corner on E. Huron St. Consisting of 3 room suite with 750 sq. ft. Heat and hot water furnished. Lease available.
Roy Annett Inc.
REALTORS
28 E. Huron St FE 8-0466
Open evenings & Sunday 1 to 4

For Rent Miscellaneous 42

GOOD USED CHAIN SAW & ADDing machine. OR 3-7700.

For Sale Houses 43

BY OWNER
3 bedrm. good location. Sacrifice. FE 2-1104.

BY OWNER 5 RM. FRAME HOME. Lot. 70' frontage. 222.04' deep. Good business property. 2371 Opdyke Rd. Pontiac, Mich.

FOR SALE YEAR ROUND MODern cottage with lake privileges. Near Hale, Michigan. Good hunting and fishing in all sport areas. Call OR 3-3395.

5 RM. MODERN HOUSE. LARGE lot. Good location. 4 miles from Pontiac. $500 & would take car for remaining down payment. FE 8-8907.

$950 DN. 4 FAMILY INCOME $16,750 full price. Changing neighborhood. OR 33685 or FE 5-1449.

6 RM. BRICK HOUSE. BASEment, 2 car garage. $8,000 will arrange down payment. By owner. FE 8-0496.

FALL SPECIALS

CEDAR ISLAND. 2 bedroom cottage for year-around or summer. Close to lake. Only $750 down.

MANDON LAKE Privileges with this 2 bedroom cottage. Could easily be converted to year around. 3 lots included. Will take reasonable offer on down payment.

UNION LAKE VILLAGE. Year old 2 bedroom home, has carpeted living room with dining L. Bright kitchen. Full basement. Oil heat. $13,500 on reasonable terms.

EMBREE & GREGG
1565 Union Lake Rd.
Union Lake Village
EM 3-4393 or EM 3-3214

BY OWNER. 2 BEDROOM, 4 RM. house on 5 acres. $6,000 with $3,000 equity. 170 Coats Rd., Lk. Orion. Inquire at 156 Coats Rd. MY 3-0707.

INCOME PROPERTY. 2 HOUSES on 1 lot. On Paddock St. 1 7-room with 2 apts. & basement. 1 5-room, all gas heat. Cash to settle estate. FE 4-3610 or OR 3-4652.

NEW, MODERN 3 BEDROOM, ranch type home. 760 Sebek, nr. Oxford. FE 2-7520.

NORTH END
Very nice 7 rm., 1 bedrm. first floor, 3 & bath second. Basement, stoker, alum. siding, large porch. 2-car garage. Near bus. $10,500, terms.
PONTIAC REALTY
737 Baldwin FE 5-8278

2% DOWN
TO GIs
3 bdrm. ranch homes. Last chance to use your GI loan.
VAN REAL ESTATE
OR 3-6031 LI 8-6219

8 RM. MODERN HOME. 2 BATHS. 2 car garage.

8 rm. modern home West side

2 family brick, nice corner.

Other houses from 4, 5, 6 rooms. Modern. Easy terms.

P. W. DINNAN
66 W. Huron FE 4-2577

STARTER HOME. FINISHED EXterior. Will add to interior as wanted. OR 3-2681 — OR 3-1070.

MILFORD
Large 8 rm mod. home. City water, sewer, oil heat, paved streets. $15,000 terms.
HOLLY AREA
New 3 bedrm. brick home. Steam heat, large rms., full basement. 1 acre of land. $16,000, terms. (20 extra acres available).
HIGHLAND AREA
3 bedrm mod. 2 barns. Large trees, well landscaped, shrubs, flowers, & lawn. 10 acres of land on paved road. (MM) $23,000, terms.
4 BEDROOM HOME
Full basement, 2-car garage. Chicken coop Horse barn, 2½ acres, paved rds. $18,000 with easy terms.
Richard Steele, Realtor. MU 4-2048
224 N. Center St., Highland

Buy Thru Partridge
List Thru Partridge

BY OWNER — 2 LARGE 6 RM. houses, 3 city lots, income—$2,480 yr. $6,000 down, $75 month. $8,500. FE 5-7900.

ATTENTION
3 BEDROOM Ranch type home. $800 down. FE 4-6306.

Buy thru Partridge
List thru Partridge

BY OWNER—NORTH SIDE. OFF Baldwin. 2 bedroom modern home, full basement. Full price $11,000. $1,450 down. FE 7-8571.

Buy Thru Partridge
List Thru Partridge

MODERN 3 BEDROOM, GAS heat, full basement. FE 8-8655. By owner.

LAKE FRONT
3 bedrm. home. Extra large rms. 100 ft. sand beach. Fenced yd., barbecue pit, well shaded. Near Pontiac. Call for appointment.
BRENDEL HEIGHTS
Bi-level family home, corner fenced lot. Carpeted living rm., conv. kitchen, formica counters, electric range, rec. area. Lower terms.
W. SUBURBAN
Cozy 5 rm. frame ranch on ½ acre, fireplace in living rm., panelled walls, oak floors, 1½ car garage. $11,990, terms.
HURON VALLEY REALTY
7766 M59 at Pontiac Lake
OR 3-6681 OR 3-6681
MEMBER WESTERN OAKLAND COUNTY BOARD OF REALTORS

For Sale Houses 43

3 BEDRM BRICK RANCH HOME. 2 car garage on ¾ acre. All stone fireplace, aluminum stms. & screens. Philgas heat. Landscaped. Price $16,990, $4,000 dn. Olive 3-2081, 2317 Colorado, Rochester.

WEST SIDE—
ALL MODERN HOME
1 block from Tel-Huron Shopping Center. A-1 condition inside and outside. 3 large bedrooms, large living room, full size dining room, full size kitchen and bathroom. Oak floors, plastered walls. Full basement with shower and fruit cellar. Gas heat, auto. gas hot water. Large 3 car garage. 50x170 ft. lot. $1,900 down, balance like rent. See owner at 953 Boston St. Huron Gardens.

SPECIAL
New Brick home over 1 acre of ground $8,995. Also furniture. 870 Clarkston Rd. 1 mile off M-24.

DON'T
Fail to See This
3-BEDROOM RANCH
On a lot 85 x 165, near Williams Lake, Pontiac Lake, school, churches and new shopping center, has full basement, opens at ground level. Excellent drainage, has oil AC Perimeter heat, continuous electric hot water, recreation area. Living room is 14 x 21. Full colored bath, birch flush doors, beautiful oak floors, spacious closets cozy kitchen, with lots of cupboards. Alum. storms and screens. $10,500 cash selling below cost, on account of health. Phone OR 3-5313 for Appointment.

PRICED TO SELL
$495 DOWN
New 2 bedroom home on your lot. $6,995 full price. Wood firs., picture window, full bath,

For Sale Houses 43

FOR COLORED — 2 BEDROOM home, S.E. side. Low down payment. FE 5-9239.

NEW LAKEFRONT BRICK. 3 bedrms. Fireplace. Tiled bath. Large lot. $1500 down moves you in today.

CHLOE NICHOLS,
1580 Williams Lake Rd.
OR 3-3831 EM 3-0366

NEW, IN RESTRICTED SUBDIVision 3 bedrm. & bath home. Unfinished upstairs with room for additional 3 bedroom and bath. Hillside location. Full basement including garage. Aluminum siding modern kitchen with dining space. Hot air heat. Close to Clarkston. School bus by door. Shown by appointment. MAple 5-9811 6161 Dixie Hwy.

6 ROOM HOUSE AT 327 N. Perry to be moved by purchaser. Phone FE 2-2321, Mr. Miller.

BEAUTIFUL SETTING. LARGE trees, oil heat, newly painted. Lot 200 x 215. 9 rooms at bargain. 6465 Pontiac Lake Rd.

RANCH HOME 3 BEDRMS. 1 BL. from school. MUtual 4-0414.

LAKE

Yes, a gently sloping lot to the sandy beach — assures you the maximum enjoyment for you and your family. A home that is rustic and beautiful. Glassed porch gives you a startling view of Watkins Lake. Garage. The price — $11,-950 with sensible down payment.

ONLY

$1,625 down on this $8,500 home—which was "new in '54." The accent is on value for your money. Certainly a retirement special when monthly payments include taxes. Aluminum storms and screens, automatic oil heat FIRST OFFERING.

Colonial

Country-style income. 6 rooms for owner, plus a large 3 room furnished apartment. Duplex type. 3 large lots, wonderful neighborhood. Ideal for children. $13,950, terms can be arranged.

Humphries

FE 3-0474 Realtor FE. 4-7114
83 W. Telegraph Open Eves.
MULTIPLE LISTING SERVICE

6 RMS. AND BATH, FRAME, ON paved street. Newly decorated. Am leaving town. Approx. $2,000 will handle my equity. FE 4-6913 Eves.

FOR COLORED
$500 DOWN—VACANT
6 rooms, 3 pc. bath, living room, dining room, kitchen, basement, oil furnace, gas water heater, plastered walls, garage, corner lot, pave street. Move right in. Only $7,950, full price. Phone owner. FE 4-6813 for appointment.

WILL
TRADE OR SELL
7 acres & house. 7 miles from Pontiac, clean & modern. Nicely wooded. $12,000, terms.
NOW VACANT
$850 moves you in this comfortable modern home on 110 x 200' lot. Close to schools, stores and churches. Well insulated aluminum S & S. $6,500 total.
Oakland County Realty
3610 Union Lk. Rd.
EM 3-4164 or EM 3-2411 after 7.

KNUDSEN

5-Bedroom
Seminole Hills is the location of this fine home featuring 1½ baths, fireplace, aluminum siding, and large spacious rooms. Near stores, bus and schools. Only $11,-900 with terms.

Old Lane
Nearly new 5 room and bath home. Ultra modern bath, kitchen and heating. alum. storms and screens and Cedar shakes exterior. It's sure is a dandy for only $9,600 with $1,900 down.

WM. H. KNUDSEN
REALTOR 344 S. Telegraph Rd.
FE 4-4516 Evenings FE 2-8503

BRYANT
TROY RANCH
3 fireplaces, 3 bedrooms, built in '53. Cedar shake and ledge rock construction. Near Rochester Rd. & 19 Mile. Oil FA heat. Aluminum storms. 100 x 400 ft. l a n d scaped lot. $14,900. Terms.

BRYANT

LAND CONTRACTS
BOUGHT & SOLD
JU 8-2525
CORNER MAIN & 14 MILE
CLAWSON AND TROY

CLARK

VACANT. 3 BEDROOM BRICK RANCH HOME. $1,700 DOWN. Built in 1956, tiled bath with shower, light oak floors, plastered walls, large basement, with recreation area. Water softener, gas automatic furnace, good neighborhood, Pontiac City location. Look it over. Might take late model automobile in trade.

BALDWIN ROAD, LARGE SUBURBAN HOME. Ideal for large family or home & income. Has 5 rooms & bath down; 4 rooms up. Large sun porch, full basement, gas heat, hardwood floors, garage. Lot 150 x 200 feet, several fruit trees, large garden spot. Only $3,000 down.

FOUR FAMILY BRICK, COMMERCIAL LOT ON CORNER. Close to downtown Pontiac. An older building, has 3 two-room apts. and 1 one and one-half room apartment. Full basement, gas heat. Only $7,950 with $1,450 down.

RAMBLING RANCH HOME. Built in 1954 by a builder for his own home. This home has many outstanding appointments not found in an average home such as large stone fireplace with built-in Heatalator, 3 large bedrooms, double closets, A den or 3rd bedroom, living room 13x21 feet, dining ell 9'6" x 13'6", plastered walls, cove ceilings, vestibule entrance, set, a very modern kitchen with abundance of cupboard space. Full basement, large recreation room, laundry room, base-ray gas heat, gas incinerator, laundry room, water softener, a full tiled bath up plus 3-pc. bath in basement. 2-car attached, plastered and heated garage. Screened patio, 10x20 feet, beautifully landscaped lot 80 x 140 feet. All this for only $24,500 cash to mortgage. See it today.

CLARK REAL ESTATE
1363 W. Huron Open Eves.
FE 4-8492 or FE 4-4813
Multiple Listing Service

WEST SIDE
8 rooms, 2 baths, full basement, with recreation room. Gas heat, 2-car garage. Nicely landscaped. Priced for quick sale. $11,950, with $2,500 down.

4TH STREET
3 bedroom ranch. Large living room, with dining "L" tile bath, gas heat. Good lot. Full price $8,975—low down payment.

WHIPPLE LAKE
New 3 bedroom ranch in attractive setting. 1½ baths, 6 wardrobe closets, dream kitchen, attached 2-car garage are but a few features. The price? Only $16,800, terms.

COLORED
10 room, 2½ story income. A-1 condition. $ and bath down for owner: one 3-room and one 2-room apartment up. Full basement. See it today. Only $13,000, with $3,000 down.

SMITH
WIDEMAN
REALTY
412 W. Huron FE 4-4526

For Sale Houses 43

BRAND NEW HOME FOR SALE or rent Rent $85 month. 2375 Hampton Rd. off Pontiac Lake Rd. DI 1-1167 or call OR 3-0473.

Buy Thru Partridge
List Thru Partridge

$1,000 DOWN
Buys this 2 family income. 5 rooms for owner — 4 room apt. to rent 2 baths. Needs decorating. (Both apts. on ground floor and have been rented for $65 monthly each). Large lot. Beautiful shade. Price reduced. A real chance for a handyman to make some money. Lake privileges.

$500 DOWN
Cozy 2 bedroom modern home. Fireplace School bus by door. Complete price only $5950 terms.
Dorothy Snyder Lavender
REALTOR EST. 28 YEARS
7001 Highland Rd. (M59)
Ph. EM 3-3303 or MUtual 4-6417

FOR SALE BY OWNER, 6 ROOM ranch type. Huntoon Lake. Full basement and attached garage. Alcoa Aluminum siding and coral stone. OR 3-5747.

5 ROOM HOME IN GOOD LOcation. $7,000 full price. $1,-000 down.

6 BEDROOM home. Oil furnace. Full price $7,200.

3 BEDROOM modern home. See it and convince yourself. Reasonably priced for quick sale.

RAINBOW REALTY
FE 2-3614 502 S. PADDOCK
EVE. FE 5-2721 FE 4-6306

WATKINS LK. AREA
An older home with garage. Excellent location. Lake privileges. Down payment, $1,000.
WATERFORD HILLS ESTATES
A 3 year old, 3 bedrm. home. 2-car garage, beautifully shrubbed. Living area, wall-to-wall carpeting. Full price $14,900. For further information please call FE 5-4311.
HERBERT C. DAVIS
4915 Irwindale Dr.

BEAUTIFUL 3 BEDROOM TRIlevel, 12x20 foot family room, large family kitchen with built-ins. Set on spacious 75 x 160 ft. lot. Terms to suit. North on Perry to Pontiac Rd. Turn right ¼ mile to model. Nosan Building Corp. FE 5-7023.

John K.

IRWIN

Perry Street
2 family income. 2 5-room apts. No reasonable offer refused.

Webtser School District
A very attractive remodeled 5-room home on paved street. Beautiful kitchen, living room, & dining room down; 2 bedrms. & bath up. Full basement, gas heat, 1½ car garage. Fenced yard. $2,000 down.

Southeast Side
7 rooms and basement. Oil heat, paved street. Only $6,500 with $500 down.

John K. Irwin
REALTOR
Since 1935
313 West Huron Street
Phone FE 5-9447; Eve. FE 4-3415

COLORED
VETERANS
CIVILIANS
NEW-LOW FHA TERMS
Behind St. Jo Hospital
Eastmore at Bondale
LOW - LOW PAYMENTS
Hours: 1:30 to 5:30

EAST MANSFIELD
Attractive 4 bedroom home. Oak floors, plastered walls, excellent kitchen, full basement, oil heat. Fenced yard. Full price $12,000 with terms. Or will trade for 4 bedroom home with acreage.

BRICK RANCH
3 large bedrooms, living room and dining ell, very nice kitchen, full basement, oil heat, aluminum storms and screens. Only $1,550 down.

NORTH END
Immaculate 2 bedroom bungalow, full basement, oil heat, aluminum storms and screens, car and one-half garage. Full price only $9,-750 with terms.

IVAN W.
SCHRAM

FE 5-8091 Realtor FE 5-9471
1111 Joslyn, corner 3rd
Open Eves. & Sun. Res. FE 5-2564
MULTIPLE LISTING SERVICE

MULTIPLE LISTING SERVICE
DORRIS

ATTRACTIVE COLONIAL HOME OUTSTANDING BUY, $12,975
One of the finest homes in this restricted area, near Jr. High and grade schools. Situated on dandy corner lot. Living room, 13x21, fireplace, nice den, full dining room, modern kitchen, 3 dandy bedrooms, A-1 basement, gas furnace, good garage and yes, there is wall-to-wall carpeting.

BEAUTIFUL BRICK RANCH LONG, LOW AND RAMBLING
We invite comparison We honestly feel this is one of the finest 3 bedroom ranch homes with full basement and two fireplaces two baths, that is on the market today. And we know it can't be beat for the price of $26,500. Located in West Bloomfield Township. Privileges on Pine Lake. This home has all the outstanding appointments demanded by today's discriminating buyer.

$3500 DOWN
A beautiful 7 room family home that is in perfect condition, inside and out and you will admire the fine taste in decorating and the beautiful carpeting and drapes that are included in the sales price. This is a home we are proud to show today's most discriminating buyer. Many of the outstanding appointments are demanded by the particular buyer of today. Call for further information.

BUNGALOW WEST
$6750—$800 DOWN
Dandy small neat and clean five room modern bungalow. Full basement, gas heat, garage. Oak floors. Needs painting on the exterior. Bus at door.

TWO FAMILY, $16,800
THREE BATHS
Six beautiful rooms on main floor with fireplace. Full bath and half bath. A kitchen that is out of this world, dandy modern three-room upper apartment. A-1 basement, gas heat, good 2-car garage. Many other selling appointments. A-1 rental location.

WE TRADE WE SELL
DORRIS & SON REALTORS
752 W. Huron Phone FE 4-1557

"BUD"

Drayton Woods
Custom Built 3-Bedroom Brick Ranch, two fireplaces, two ceramic tile baths with extra ½ bath in basement. Recreation room with bar and fireplace, family kitchen with dishwasher and breakfast set, two car attached garage. A gracious home you will be proud to call your own. Value priced at $24,500.00; terms available

North Side—Close In
Here is a family home in A-1 condition, 22 ft. living room modern kitchen, gas Economy priced at $8,950.00, only $2,500.00 down.

Bud Nicholie, Realtor
40 Mt. Clemens St.
Call Mr. Vorhes
FE 5-1201 or FE 4-2988

For Sale Houses 43

$300 DOWN
New 3 bedroom starter home with basement, extra large kitchen. Huntoon Lk. area. Don MacDonald OR 3-2837.

COMPARE THIS
Custom built 1,200 sq. ft. 3 bedroom brick ranch home, full basement, 2 fireplaces, slate entrance, 1½ baths, ceramic tile with vanity. Plastered walls, oak floors, 22x24 plastered garage. All this for $17,000 on your lot.
E. J. DUNLAP
Custom Builder FE 8-1198

Budget Rancher

1½ BATHS
3 BEDROOMS
FULL BASEMENT
Featuring
FLUSH DOORS
BIRCH KITCHEN
AUTOMATIC OIL HEAT
PLASTERED WALLS
SLIDING CLOSET DOORS
ALUMINUM SLIDING WINDOWS
ELECTRIC HOT WATER HEATER
$9975
ON YOUR LOT
MODEL
2601 GORLAND
OPEN
DAILY 5-9
SUNDAY 2 - 7
2 MILES SOUTH OF LAKE ORION, 1 BLOCK OFF M24 — WATCH FOR SIGNS.
MULTIPLE LISTING SERVICE

3 BEDROOM BRICK

With all the extras, such as gleaming oak floors, tile bath, wall-to-wall carpeting. Water softener, recreation room, aluminum storms and screens. Gas heat, etc. — and less than $2,500 down. Impossible? — Call now to see this 2-year-old beauty. Only $14,500.

LONG-FELLOW SCHOOL

Very clean 3 bedroom bungalow. Built in '51 — Setting high on well-landscaped lot, poured concrete basement, with recreation space, all carpeted living room and dinette, 1½ car garage and good location. Price reduced to $11,500, with terms.

HUNTOON LAKE

3 bedroom ranch. Full basement, with attached 2-car garage. Lake and park privileges with beautiful sand beach 2 blocks from door. Large fenced lot. Priced for immediate sale at $14,950.

OFF BALDWIN

It's in perfect cond. inside with paneling, family sized breakfast nook, 3 bedrooms, full basement, with recreation rm., carpeting & a garage too, for only $9,950, $1,950 down.

Bateman Kampsen

REALTORS FE 4-0528
377 S. Telegraph Eves. & Sun.

5 ACRES
All brick ranch, basement, breezeway, 2-car garage. All large rms., fireplace, rec. rm. W. of Oxford On main blacktop road. $20,000. terms.

G. L. VAN VLEET
BROKER
OAKLAND 8-1160 OXFORD

MULTIPLE LISTING SERVICE
O'NEIL

Established in 1916

GET THE MOST FOR YOUR MONEY

WASHINGTON PARK lovely 3 bedroom home. 20 ft. living room with entrance closet and dining ell. Modern kitchen, good sized bedrooms, ample closets. Plastic tile bath, oak floors, plastered walls. Full basement, oil heat. Beautiful Priced at $11,900; terms.

EAST SIDE INCOME. Entrance hall & closet. Large living room. Family dining room, modern kitchen. One bedroom, bath down, same up. Full basement, gas heat. New 1½ car garage. Priced at $10,500 with $2500 down.

WEST SIDE NEAR STRINGHAM'S SCHOOL — Very sharp 2 bedroom home. Tiled bath, nice living room, entrance closet large kitchen, with ample eating space. Utility room. Wiring for automatic washer. Oil heat. 1½ car garage. On large landscaped lot. Approximately $8,950—$2,600 down. $53 month including taxes and insurance. new ranch home with 3 large bedrooms, 20 ft. living room with dining space, auto. gas furnace, 3 blocks to school.

SYLVAN VILLAGE BRICK story and one half. Oak floors, plastered walls, ceramic bath. Beautiful shaded and fenced lot. A block from the lake with privileges. Full price $12,250. Terms to right party.

RAY O'NEIL, Realtor
262 S. Telegraph Rd. Open 9-9
FE 3-7103 OR 3-3028

THIS NEW HOUSE, BY OWNER. FE 8-8325, after 6.

FOUND
The answer to a handy man's request. Large 12-rm. older home with basement, new gas furnace 2 complete baths, about 5 separate entrances, right location. Just a little vision & a little improving & this can be your pot of gold. Price only $8,500 for quick sale.
WILLIS M.
BREWER

JOSEPH F. REISZ, SALES MGR.
53-55 N. Parke FE 4-5181
Eves. FE 8-0823

WOOD

MILFORD
Practically new 3 bedrm. brick ranch home. Lovely tile bath & alu. screens & storms, 1 block to school, paved street. This is a GI resale and you can take advantage of the low interest rate. Requires $1,750 dn. or will accept equity in 2 bedrm home in the Highland or Commerce area.

F. C. Wood Co.
Realtor OR 3-1238
Corner Williams Lake Road & M59
After 7 p.m. call OR 3-2603

TIZZY by Kate Osann



© 1957 by NEA Service, Inc. Osann 10-7

"I'm not vacuuming, dear. That's a low-flying plane!"

For Sale Houses 43

Elegance
Is the theme of this elaborate 3 bdrms brick, lakefront home. Living room, dining room, & hall fully carpeted. Ceramic tile baths, 2 fireplaces set off with cherry paneled living room and spacious activities room. Thermopane windows, garbage disposal, vent fan, 2 car garage, good beach, & many more extras. Price is right. Terms to suit.
Oakland County Realty
2610 Union Lk. Rd.
EM 3-4164 or EM 3-2411 after 7.

WEST SIDE LOCATION—3 BEDroom home or 2-family income. For information call FE 5-3509.

MAKE CASH OFFER
for equity 5 rm. home. Living rm., 2 bedrms., kitchen, bath, utility rm. Balance after equity $3,948. Payments $51.75 mo. OA 8-3325.

LOVELY NEW 3 BDRM. HOME. Beautiful kitchen, full basement. $12,950 with terms. 3420 Shelby St. Watkins - Pontiac Estates. OR 3-2934 for directions and information.

6 RM MODERN, ONLY $9,000.

6 rm income. With fireplace, 2-car garage, easy terms.

5 rm modern, lake priv. Only $10,-500 will consider trade.

2 family brick on Park & Whittemore. 6 rms & bath each, real buy.

3 family income. Easy down payment. Will trade.

P. W. DINNAN
66 W. Huron FE 4-2577

ARRO

EAST SUBURBAN
Very clean, 2 bedroom home. Oak floors, & plastered walls. wall-to-wall carpeting in the living room, full bath, full basement, 2-car garage. Beautiful lot, 80 x 240'. Only $8,000 with terms.
NEAR CASS LAKE
2 bedroom home on paved street, near school & bus. Lovely built-in bookcase, plenty of large closets & cupboards, very modern kitchen, garage. $8,350. Terms.
LAKEFRONT
50-ft. frontage on lake, 4-room cottage. Immediate possession. Small down payment.
ARRO REALTY
TED McCULLOUGH
BROKER
5143 Cass-Elizabeth Rd. FE 5-1284
Open Daily 9:30 a.m. to 8:30 p.m.
Sundays 12 to 5

3 LARGE BEDROOM HOME, FULL basement, 1,100 sq. ft. livable space. Built - in oven and range. Large living room, 20 ft. family kitchen, plus many custom features. Terms to suit. Immediate occupancy with 1 week. North on Perry to Pontiac Rd., turn right ¼ mile to model. Nosan Building Corp. FE 5-7023.

KENT

Established in 1916

GET THE MOST FOR YOUR MONEY

VERY ATTRACTIVE — 3 bedroom home, inside and outside, charming dining room, full basement, gas heat, fine neighborhood, paved street & walks. If you are in doubt about values, bring your appraiser. Today's best buy at only $10,500 terms.

NORTH END BUY
LOCATED — In attractive neighborhood, just beyond Montcalm. 4 bedroom modern home in fine condition, fireplace, full basement with recreation room, paved street & walks, large garage, well kept lot. Owner leaving town and says sell for only $13,900 with good terms.

SELL OR TRADE
ATTRACTIVE — North suburban 2 bedroom modern home, nicely decorated full basement, large lot 100x300 ft. Will trade equity for down payment of 3 bedroom home close in. Here is your chance to move out of town and have a large garden. Call for further details

No. 7692
SEEING IS BELIEVING
LET US SHOW
YOU THIS ONE
FULL 2 BATHS
CERAMIC TILE
3 BEDROOMS
With a fourth functional as a bedroom, family room or dining room
ENTRY HALL
18'4"X14' LIVING RM.
NICE KITCHEN
with dining space
FULL BASEMENT
ATT. 1½-CAR GARAGE
ALUMINUM WINDOWS
with storms and screens
ALL BRICK
All this and more, too, custom quality built for only
$15,398
Built on Your Lot
PHONE FOR APPOINTMENT
Floyd Kent Inc., Realtor
2200 Dixie Hwy. at Telegraph
FE 2-0123 — Open 9 to 9
AMPLE CUSTOMER PARKING

For Sale Houses 43

$595 Down
Immediate Possession
223 W. Strathmore
188 W. Longfellow
Both 2 bedrm. homes. Full basement. Only 2 yrs. old. Full price, $11,500. Mr. Williams.
Gross Realty
We Take Your Home in Trade
UN 4-3100 13420 W. 7 Mile Rd.

NO
MONEY
DOWN
Will build 2 or 3 bedroom starter home with basement on your lot, wiring included. Don MacDonald, OR 3-2837.

LARGE FAMILY? NEAR SCHOOL, 1 mile out. 3 bedrooms, den, basement, breezeway & garage. $10,500, $1500 down. FE 4-6131.

MULTIPLE LISTING SERVICE
A-1 BUY
Located East Side. 2 bedrooms down, 1bdrm one up. Large carpeted living room and enclosed porch Beautiful kitchen with good dining space. Tile bath, basement, with auto. oil heat and hot water. 2-car garage and paved drive. $1,500 down.

LAKE PRIVILEGES
2 bedroom bungalow, with 1½ car garage, located just across street from lake. Full price $7,-950 with terms.

George R. Irwin
REALTOR 269 Baldwin Ave.
FE 5-0101 or OR 3-4416

ANNETT

OFFERS
$1,000 Down
N. Cass, near Florence Ave 2 story shingle home, 3 bedrooms, remodeled kitchen, basement. Garage. Reasonably priced $7950. $55 month.
Price Reduced
This property consists of 2 homes. Owner has an attractive one floor home, spacious living room, 2 bedrooms, full bath, and one of the nicest combined kitchen and dining room you could wish to see, basement with oil heat. Garage and house at rear consisting of 4 rooms rents for $40 per month. Nearly an acre of land. $9500 with $1900 down.
West Suburban
Elizabeth Lake privileges, 2 lots, fireplace, glassed in porch, 3 bedrooms. Basement, oil heat. Price reduced to $9500; $1800 down, $60 per month.
Cass Lake
Orchard Lake Village
In exclusive Harbour Hills near Parochial school and and church, spacious ranch home 35x90 has birch paneled family room with ledge-rock fireplace, living room with fireplace, dining ell with built in buffett, breakfast room, 3 large bedrms., 2 ceramic tile baths, attached 2 car garage, patio. 13 foot metal boat dock at scaped lot 155x165. $30,900; terms.

Roy Annett Inc.
REALTORS
28 E. Huron FEderal 8-0466
Open Evenings and Sunday 1-4

BLAIR

Silvercrest
8 room—2 story, 2 full bathrooms. Full basement, 2 car garage. Excellent location. Must be sold this week. $1,000 down. Immediate possession.
Suburban
4 room modern, full bath, oil heat. Lot 100x300. Nicely landscaped. Good garden spot. Will accept housetrailer as down payment. Immediate possession.
GEORGE BLAIR
REALTOR
4536 Dixie Hwy. OR 3-1251
DRAYTON PLAINS
Eves. OR 3-1708

BROWN

WEST SUBURBAN SPECIAL — New Brick ranch home with attached 2-car garage in exclusive subdivision with lake privileges. Carpeted living room with floor to ceiling brick fireplace, raised hearth. Also a fireplace in the recreation room. Kitchen complete with built in range, oven, and Formica counter tops, natural birch cupboards, 1½ baths, both in ceramic tile. Music room. Very liberal terms.

$10,500 REAL VALUE — Almost new 3 bedroom home near St. Benedict's. Full basement with extra stool and shower. A lot of home for the money. 2 car garage. Call for further details.

$19,500 RAMBLING RANCH — 74 ft. long with attached 2 car garage. This one is built for real family living with a 13 x 18 family room. Three large bedrooms. Built-in oven, range, etc. Two large lots in secluded location. Lake privileges. Let us show you this one.

$15,975 LITTLE FARM — 4 acres of land right on the school bus route. Large four bedroom farm home. Over $6000 spent in modernizing this one. Interior just like new. 30x60 barn. 2-car garage. If you want comfortable Country living, look this one over.

L. H. BROWN
1362 W. Huron St. Phone FE 2-4810
MULTIPLE LISTING SERVICE

For Sale Houses 43

BY OWNER? — MOVING NEAR parochial school by Nov. 1. Modn. 3 bedrms. Fenced yard. Bargain priced. $12,700. FE 8-3851.

MILLER

SEE THIS — Sparkling white 3 bedroom bungalow. Large rooms, carpeted living & dining room, fireplace, too. Oak floors & plastered walls. Full finished basement Recreation room, garage, on paved street. Near Lincoln Jr. High. A-1 shape. $12,475—terms or owner might trade for smaller home.

NEARLY ¾ A C R E — Close in fronting on 2 streets. Attractive 5 & bath ranch home with breezeway to 2-car garage. Plenty of good garden soil. Large fruit trees, 2 chicken coops. Look this over—only $7,950, $1,450 down.

SILVERCREST — Low taxes, Pontiac School district. Very attractive 3 bedroom bungalow, large carpeted living room, there there is a dining L too. You will like the large pleasant kitchen, 2 nice bedrooms, full basement, laundry trays. You will find this nice subdivision of well - kept homes a very desirable place to live. Only $10,750—terms to a 4½ per cent mortgage.

WHAT A BEAUTY — Spotless, new condition, newly decorated, 2 large bedrooms, ceramic tile bath, large living room, paneled dining L, modern Youngstown kitchen has eating space. Full basement, gas heat, fully insulated Aluminum storms & screens. Only $1,650 down.

William Miller
Realtor FE 2-0263
1075 W. Huron St.
Next door to branch Post Office
Multiple Listing Service

HOYT

SYLVAN LAKEFRONT
$39,500 3 BEDROOM BRICK RANCH. Attached 2-car garage, beautiful carpeted living room—overlooking lake. Separate dining area. Compact modern kitchen.

SUBURBAN WATERFRONT
$18,950 — 3 bedroom FRAME RANCH. Large 27' carpeted living room, with fireplace. Large family kitchen including range. Tile bath, full basement with recreation room leading out to water. Just 3 lots from lake on channel. Located just off Andersonville Rd. Immediate possession!
PIONEER HIGHLANDS
$11,950 — 3 bedroom, 2 downstairs and 1 nearly finished upstairs. Lovely living room with picture window, dining area, and cute kitchen. Tile bath, basement, on landscaped lot. SYLVAN LAKE privileges. CITY bds. WEBSTER school, POSSESSION AT ONCE!

HOYT REALTY
FE 2-9840 FE 2-9066
234 S. Telegraph Rd.
PON-TEL CENTRE

BARGAIN—BARGAIN!
3 BEDROOM HOME. OIL HEAT. NEWLY DECORATED. EASY TERMS. BARGAIN PRICED AT $8,-500—FIRST OFFERING.
$150 DOWN
3 BEDROOM STARTER. ROUGH WIRING, SEPTIC & STOOL INSTALLED.
JIM WRIGHT
REALTOR
345 OAKLAND AVE. FE 5-9441
OPEN EVENINGS UNTIL 8:30

MULTIPLE LISTING SERVICE
Ideal for a Parsonage, Boys' Club, Nursery School, Club House—A Group or Organization of Any Kind
11 room, 1½ story building with visible balconies on either side for offices—running water in every room—exc. new heating system with modern kitchen and lounging room in the basement. All the modern conveniences with carpeting, ceramic tile bath. Natural fireplace. Stool, bowl & shower in basement. New Continental fence enclosing nearly one acre of ground for parking, recreation & picnic grounds. A very good value with the total asking price of only $18,500, $6,300 down. You will probably stop looking as this should fit your needs.

Elizabeth Lake Front
Yes, you will find a few lake front homes available in this low price range, but will you find a good solid year-around home with a perfect sand beach, a home with many extras such as a 17x20 living room, fireplace, tiled bath, excellent heating, carpeting, draperies and a nice shaded lot too. Elizabeth Lake is well known for its excellent sand beach. Give us a call right now and we will be more than glad to show you this home. Worth your investigation.

Income or Business
Right on Commerce road in the village of Commerce. 2 family Income with 6 rooms and bath and 3 rooms and bath—also a nice 4-room home at rear. Rental $200 mo. Lot 140x240 and ripe for most any kind of business. Price $16,500, only $2,000 down.

JOHN
KINZLER

Realtor
670 W. Huron St. Ph. FE 4-3528
Open Evenings

Hempstead

S. Bloomfield Highlands
Custom built brick ranch, two bedroom home in highly restricted subdivision. Spacious living room with open fireplace, & large picture window. One end of L.R. is paneled. Two bedrooms, den, to-the-minute ceramic tile kitchen including auto. dishwasher, disposal, and dryer. 1½ ceramic tile baths, large 15 x 27 ft. glassed-in family room that opens up onto the patio. Carpeting, 2 fireplaces, gas heat, gas water heater, 2-car attached garage with radio - controlled doors. Lovely fenced back yard. Shown by appointment only. Call us for price & terms.
K. G. HEMPSTEAD
102 E. Huron St. FE 4-8284
Eves. FE 5-0510 FE 2-3971

$1,000 DOWN
SHARP — NORTH SIDE BUNGALOW! ONLY ONE YEAR OLD. BASEMENT, OIL HEAT, 5 LOVELY ROOMS AND TILE BATH. OAK FLOORS. TASTEFULLY PAINTED WALLS. ALL CITY IMPROVEMENTS. HURRY!
R. J. VALUET, Realtor
345 OAKLAND AVE. FE 5-0693
MULTIPLE LISTING SERVICE
OPEN EVENINGS UNTIL 8:30

RILEY

BLOOMFIELD HIGHLANDS — brand new 3 bedrm., brick rancher. 2 full tile baths, 2 fireplaces, full basement, attached 2-car heated garage. Priced at $31,500. Will trade or take offer.
AUBURN HEIGHTS. 2 bedrm. bungalow on a fenced 50 x 200 ft. landscaped lot. It's priced right at $6,995 with $1,200 down.
CASS LAKE. 3 bedrm. furn. canal front cottage. In A-1 condition. Garage, too. Only $6,950 with $1,000 down.
$395 DOWN. 3 rms. & bath at 217 W. Brooklyn St., off Baldwin. It's priced at only $3,995.
$1,000 DOWN. Located W. of Pontiac with lake privileges on Maceday Lake. It's a cozy & cute 2 bedrm like-new bungalow. Situated on 2 levels. There are 2 nicely landscaped lots & a 1½ car garage. You may have quick possession. We only ask that you look.
BROKER
809 Elizabeth Lake Rd.
FE 4-1157 FE 4-4821

For Sale Houses 43

2 BEDRM. HOME. SMALL DOWN payment. OR 3-0893.

Buy Thru Partridge
List Thru Partridge

BY OWNER: 6 RM. MODERN house on large lot, substantial down pymt. Ph. 8-0305 or FE 4-2436.

BY OWNER
2 bedroom brick ranch type. GI mortgage. $1500 down. 6522 Pear St., Clarkston Gardens. ½ acre lot.

Income Property 43A

Fine Home and Income
ENJOY — Home ownership with a good income. 5 rooms & bath down; 4 rooms & bath up. All rooms are large and in excellent condition. Close to downtown, bus line & school. This is an exceptional good dollar value. Only $13,900, terms.

Two-Family Apt.
NORTH SIDE — ½ block from bus line. 6 and bath up; 5 and bath down. Full basement, with 2 separate furnaces. 2 new hot water heaters, new roof in '56. See this outstanding offer today. Full price $11,500, only $1,500 down.

Floyd Kent Inc., Realtor
2200 Dixie Hwy. at Telegraph
FE 2-0123 — Open 9 to 9
AMPLE CUSTOMER PARKING

3 FAMILY APT.
3 large rooms on first floor for owner and 2 three-room apartments second floor. Stoves, Frigidaires, steam heat, 3-car garage. Private entrance fron and rear to each apartment. Property if located on corner lot in good rental district near Eastern Jr. High. 1 block from 2 bus lines, convenient to stores, schools and churches. Rental from upper apartments will make contract payments. Down payment $4,500. FE 2-6127.

BY OWNER: 12 ROOM APT. house on large commercial lot. Close to Sears, Roebuck on N. Saginaw. FE 4-2436.

AUBURN HEIGHTS — 2 HOUSES on 1 lot. 1 completely furn. $1,200 down. Take over payments. Contract balance, approx. $6,200. FE 7-8483.

For Sale Lake Prop. 44

SEVERAL GOOD LAKEFRONT modern homes.
P. W. DINNAN
66 W. Huron FE 4-2577

BEAUTIFUL HOME SITES OVERlooking Walters Lake, 80x100 ft. Lake privileges. $750. Low down payment. Easy terms.
DENNIS O'CONNOR, BROKER
MY 2-0940 MA 5-0682

LAKE FRONT
See this large 6 rm., 3 bedrms. Large porch, basement, oil furnace, 75 x 240 lot. Nice lawn. Shrubbery, trees. Double garage. On Scott Lk. Good value.
PONTIAC REALTY
737 Baldwin FE 5-8275

For Sale Resort Prop. 44A

CABIN FURNISHED. 8 MILES W. of Grayling on M72. $1,700 with $500 dn. FE 4-6966.

HOMEWOOD RESORT FOR SALE. By owner. Northport - Mich. On M-22 Six 1 & 2 bedrm. cottages. Four winterized all modern. Lge 8 rm. beautiful home, 2 baths. 7 modern trailer stalls. On 21 acres with 500 ft. frontage on M-22, with 300 ft. frontage on Grand Traverse Bay by about 1200 ft. deep. Roadside stand, with variety of fruits, glad bulbs, cut flowers. There is room for a much needed boat livery, bait & tackle, & bathing business on Grand Traverse Bay. 2 blks. from school & hospital. See at once. Ray & Hilda Lemcool. For further information call MYrtle 2-1982.

DEER HUNTERS — 6 ROOM house on acre of land in Kalkaska County $1,800. 19 more acres available at $20 per acre. OR 3-6629.

INCOME BARGAIN
12 Cabins and 5 room home, 7½ acres. 1200 ft. on M76 and 300 ft. on side road, 1 mile south of West Branch. Owner is ill, must sell. Property needs repair but can be bought for same price owner paid in 1945. Will accept any reasonable down payment or other property in trade. Call Mr. Stranahan L. Tug Boost, Realtor 26½ W. Huron FE 5-3642.

WE HAVE IT IN LAKE COUNTY. Try these for size — over 100 to pick from.
BASS LAKE
2 very good furn., modern cabins on 11 lots. Price $6,000.00 — 1-3 down
SPRING LAKE
Large furn cabin on large wooded lot Priced $3250.00. 14 down.
SAUBLE LAKES
Retirement ranch home furnished. fish 5 lakes. very modern, price $7750. 1-3 down.
HARPER LAKEFRONT LOTS
Large timbered lots on the best trout lake in area. Terms of $500 down available.
LITTLE MANISTEE RIVER
Lots nearby, some 2 acres, price $450 100 down. TWO COMPLETE cabins on these lots. $1975.00—1-3 down.
PERE MARQUETTE RIVER—deluxe furn., modern cottage, fireplace, year round, incl. 1200 ft. on river. $9750.00.
NORTH LAKE — Large bldg. lot, county road, ideal for Rtg. and fishing Price $600.00.
THREE HUNDRED AND TWENTY ACRES — all timber, in good deer & pet area. Pr. $5,000. 1-3 down
OVER 100 EXCLUSIVE LISTINGS TO PICK FROM. DROP US A LINE FOR CURRENT BROCHURE OR BETTER YET DROP IN AT OFFICE.
FARM & SHORE REALTY CO.
BALDWIN, MICHIGAN
H. L. Farmer, Realtor Ph. RI 5-3151
"OPEN 7 DAYS A WEEK"

For Sale Lots 46

2 LOTS WITH BUILDING MATERial. Paved street. FE 5-7309.

BEAUTIFUL LOCATION
2 acre farm, orchard. Spring. 7 rm. house, elec. pump in bsmt. Oil heat all equip. New roof & wiring. Newly decorated, painted outside. Clarkston Orion Rd. 1 mile from Clarkston, close to school with bus at door. FE 2-4922.

ARRO
LOTS OF LOTS
We have plenty of lots located near Cass - Elizabeth lakes, all lots have lake privileges, a few located on canal, $450 & up 10 per cent down.
ARRO REALTY
TED McCULLOUGH
BROKER
5143 Cass — Eliz. Rd. FE 5-1284
Open Daily 9:30 a.m. to 8:30 p.m.
Sundays 12 to 5

BEAUTIFUL 80 x 170' SILVER lakefront on Walton Blvd. Good beach. A real fall bargain. $7,-000. MY 2-6212.

Buy thru Partridge
List thru Partridge
FOR PERRY ACRES LOTS CALL: H. P. HOLMES, INC. FE 5-2953

COLONIAL HILLS
FOREST LAKE
COUNTRY CLUB
ESTATES
UPPER LONG LAKE
ESTATES
We are now offering a limited number of beautiful building sites in these 3 exclusive subdivisions. Priced from $3,300 to $6,250. with only 25 per cent down and easy monthly payments.
PARTRIDGE
REALTOR FE 4-3581
1050 W. HURON ST.
OPEN EVE. TIL 9

CHICAGO STREET 40 x 120. VERY desirable for bungalow. Bargain Phone University 3-7523 after 7 p.m.

60 FT. RESIDENTIAL ON N. Tasmania in Pontiac. Sewer and water in. Street & sidewalks paved. $900 cash. OR 3-6982.

LARGE LOT, 127 X 150, PONTIAC-Watkins Estates. MA 5-1556.

For Sale Lots 46

CORNER LOT, KOHLER & UNIversal st. 75x154'. New subdivision 3 miles from Pontiac. $1500. Cash or terms.
CHLOE NICHOLS,
1580 Williams Lake Rd.
OR 3-3831 EM 3-0366

BY ALL MEANS SEE
The New Addition

Business Opportunities 51

MACHINE SHOP, MODERN, — lathes, mills, drills, shapers, grinders, checking equipment & small tools. $25,000 will handle building 30x50'. Additional 3 large lots for expansion. Reasonable lease. Write Post Office Box 695 or phone CEdar 4-8262, Flint, Michigan, Shown by appointment

Standard Oil Company
Is now accepting lease applications for a high volume, 2 stall service station in Walled Lake. Free training & financial assistance. Available to the qualified person. Call FE 4-1584 today.

Standard Oil Company
Is now accepting lease applications for a new 2 stall modern service station at Walton Blvd. & Richmond, Pontiac. Free training & financial assistance available to the qualified person. Call FE 4-1584 today

STORE & MILK DEPOT, 5 RM. home on highway. $3,000 will handle NA 7-3424

WHAT WOULD YOU OFFER FOR 150 ft. Dixie & Railroad frontage. Apply Press Box 14.

Sale Land Contracts 52

30% DISCOUNT
$4,500 TO HANDLE — $60 PER MONTH—6 PCT. INTEREST.

JIM WRIGHT
REALTOR
345 OAKLAND AVE. FE 8-9441
OPEN EVENINGS UNTIL 8:30

6% PER CENT DISCOUNT — $4,364.20 payable at $45.00 monthly 6 per cent interest. Cost to you $3,270.00. Secured by a 3 bedroom suburban home. Clark Real Estate, 1362 W. Huron St., FE 4-6402 or FE 4-4813. Ask for Mr. Clark.

EXCELLENT LAND CONTRACT. Face value $5,855, 6 per cent. Will discount $1,400. FE 4-2544. J. A. Taylor, Realtor.

Money to Loan 53
(State Licensed Lenders)

BORROW $500
The Quick HFC Way

You can count on fast, friendly, one-day service when you come to HFC. Borrow up to $500. Choose your own repayment terms. Household has been solving family money problems for 79 years. Phone or visit HFC today.

Household Finance Corporation
3½ S. Saginaw, 2nd. Flr. FE 4-0535

Quick Cash
$25 TO $500
On your own signature, auto, or other security. Up to 24 months to repay. Our service is quick, friendly and helpful. Phone FE 8-9121 or visit us at our office.
HOME & AUTO LOAN CO.
7 N. Perry St. (Corner Pike)

GET CASH QUICKLY
Up to $500
1950 to 1956 cars. Bring your title. Most deals closed in 30 minutes. Loans also made on furniture signatures and other securities.
Oakland Loan Company
202 PONTIAC STATE BANK BLDG.
FE 2-9206

Loans $25 to $500
On Signature Only
Household Finance Corporation of Pontiac
3½ S. Saginaw St. FE 4-0535

PONTIAC'S Newest Loan Office
GET THE CASH YOU WANT... $25 TO $500 IN RECORD TIME
ON YOUR SIGNATURE
AUTO OR FURNITURE
PHONE: FE 8-9661
SEABOARD FINANCE COMPANY
1185 N. PERRY ST.
Next to New A & P Super Market
"PARKING NO PROBLEM"

CASH LOANS
to $500
BUCKNER Finance Co.
Pontiac
Drayton Plains
Walled Lake
Utica

TEAGUE FINANCE CO.
202 N. MAIN
ROCHESTER, MICH.
LOANS $25 TO $500
AUTOS
LIVESTOCK
HOUSEHOLD GOODS
Ph. Rochester, OL 6-0711, OL 1-9791

LOANS
$50 TO $500 $25 TO $500
COMMUNITY LOAN CO.
30 E. LAWRENCE FE 8-0421
FRIENDLY SERVICE

LOANS $25 TO $500
BAXTER & LIVINGSTONE
64 W. Lawrence St. FE 4-1539

WHEN YOU NEED
$25 - $500
You can get it quickly on your signature, car or furniture. No endorsers. Payments to suit your budget. We will be glad to help you with your money problems.
STATE FINANCE CO.
FE 4-1574
702 Pontiac State Bank Bldg

Mortgage Loans 54

LOANS—$600 to $1,500
1. For any purpose, on homes modern or not, in Oakland County.
2. For home additions or improvements.
3. To rough in or enclose house partly constructed.
4. To build a garage or on a garage home.
5. On second mortgages.
Apply 209 National Building Pontiac or phone FE 4-4729

Swaps 55

5 OIL BURNERS, SALE OR trade, 1 gas stove. 63 S. Jessie.

1956 FORD FAIRLANE, 4-DR. Fordomatic, Power steering, radio, heater, whitewalls. Sell or trade for housetrailer or pick-up. MYrtle 3-1320.

'48 INTERNATIONAL PANEL. Swap for farm tractor. 401 W. Huron St., FE 2-4750.

Have 3 bedroom lakefront home on Lake Orion. Will take Real Estate or Contract in trade. Call FE 4-2544. J. A. Taylor, Realtor.

Oxford—Well Located
10 ROOM OLD HOME, IDEAL FOR a large family, or income. Small housetrailer as down payment. OA 8-2606

SWAP, BUY OR SELL, CALL Swap Service. OR 3-8561.

SUBURBAN 4 ROOM MODERN, 2 bedrooms, utility, full tiled bath, hardwood floors. Aluminum storms and screens. Excellent location. Will accept housetrailer as down payment.
GEORGE BLAIR
REALTOR
4536 Dixie Hwy. OR 3-1251
DRAYTON PLAINS
Eves. OR 3-1708

FOR SALE OR TRADE
40 FT. 1954
PONTIAC CHIEF
2 BEDROOMS
FULL BATH
AWNING
EXCELLENT CONDITION
WILL TRADE FOR 3-BEDROOM HOME
FE 2-4827

MODEL 37 ITHICA PUMP FOR good used boat trailer with winch. FE 4-3414.

TIMKIN SILENT AUTO. CONVERsion burner. Controls? MUlberry 9-2091.

WILL TRADE MY EQUITY IN good clean '58 Buick Special with extras, for a small good used car. EM 3-3660.

MUST SELL 5 BEDRM. HOUSE, gas heat, with income also 2 bedroom ranch house Auburn Heights. This is urgent. Have to go west for health. Will take good housetrailer as down payment. 1049 Durant St. FE 5-1372.

NEW AUTOMATIC SHOTGUN OR new custom built rifle for good boat and trailer. FE 2-4708.

$1500 EQUITY IN A 2 BEDROOM home, $500 truck, tractor, or lake lots. Maple 5-4093 after 6.

TRADE '47 PLYMOUTH FOR RE-claimed brick, typewriter or ? FE 5-8227

TRADE EQUITY IN, 5 ROOM house with $4,595 balance payable $50 per mo. for smaller house free & clear. FE 5-8227.

SHOTGUNS. FOR SALE OR trade. 651 Fourth St. FE 4-6829.

TRADE IN YOUR OLD FIREplace equipment on new fixtures, furnace pipe, rubbish burners, brook rakes, glass & glazing. Waxers & floor sanders for rent.
BARNES HARDWARE
742 W. Huron
Lots of E-Z Parking

A GOOD BUY FOR SOMEONE. Large custom-built trailer, excellent condition. Two bedrooms, bath and shower, white metal kitchen, tiled, with large refrigerator. Television with built-in antenna. Awning rail. Will consider tractor or acreage or what have you? Call MElrose 4-6705.

TRADE
OLIVER STREET
Newly decorated inside and out. 6 rooms with 3 bedrooms, FA heat, just 2 blks to St. Mikes & McCarroll schools. $1,950 down or will trade. It's vacant.
SACRIFICE SALE
Large family home-owner moving to Florida. 1½-story bungalow built in 1954-city North off Joslyn. 3 bedroom home plus expansion attic, divided basement, gas heat, recreation room with bar, oversized 2 car garage. Price below cost at $12,950 with $2,000 down.
EAST SIDE
With 3 bedrooms, 1½ baths, full basement, 2 fenced lots and 2-car garage—for only $10,950. Owner can offer immediate possession too! — Make your appointment now! WILL TRADE.
Bateman Kampsen
REALTORS FE 4-0528
377 S. Telegraph Eves. & Sun.

TRADE $3,000 EQUITY IN SMALL house, oil furn., 2-car garage, chicken house, 2 acres. Balance $3,500, $45 mo. as dn. payment on 3 bedrom home. OR 3-1163.

WILL SWAP $2,000 EQUITY IN '56 46-ft. 2 bedroom housetrailer, for anything or sell cheap. FE 8-6282, after 6 p.m

WESTINGHOUSE AUTOMATIC washer, Childs piano, Flash camera, Sterling silver. Male Pekingese dog for building material or what have you or will sell. OR 3-7343.

For Sale Clothing 56

2 PAGE BOY MATERNITY SUITS. size 10, $25. OR 3-2535.

2 MENS' SUITS, SIZE 40 SHORT. Hand tailored. For sale cheap. Call MI 4-2169.

4 SKIN SABLE SCARF, SHORT black broadtail coat. Maids uniforms $1 ea., Serving coats $1 ea. MI 6-6795.

BABY CLOTHES, SHOES, COAT & bonnet. 2 nylon snow suits, size 1 & 3, Exc. cond. Cheap. FE 2-3538 after 6.

MEN'S CLOTHING SIZE 40-44, suits, jackets, Khaki hunting outfit. Cheap. FE 5-8080.

BALLERINA LENGTH WEDDING gown complete, size 8, $60. FE 5-2392

BROWN MOUTON LAMB COAT, size 16, exc. cond. $95. MI 6-0103.

BEAUTIFUL WILD MINK COAT, size 16-18. Full length. Exc. cond. MI 6-2115

GIRL'S ROLLER SKATES SIZE 6, formal & St. Mary's coat size 12. FE 2-8801.

SPECIAL FALL SALE
Suits, T'Coats, O'Coats .... $10 up
Loafer, Sport Coats ..... $5 up
Fine Wool Pants from $3.95
Work Shirts, closeouts $1.95
Layaway or Payment Plan
Edward's Outlet 18 S. Saginaw

WOMAN'S SUITS, DRESSES, skirts, blouses, Sizes 7 to 11. Some like new. Man's army shirts, pants, boots, sizes medium, large for work, sports. Best cond. Low prices. MI 6-1914. 1072 Ridgedale, Birmingham. Sun. after 3 p.m. Mon., Tues.

Scrap & Iron 56A

A-1 PRICES FOR SCRAP CARS & iron. FE 8-8797.

Sale Household Goods 57

2 PC. PINK SECTIONAL, LIKE new. $100. LI 7-0098, after 6.

2 SEWING MACHINES, TREADLE & electric. 1 new pr. drapes, $7. Vanity dresser, $20, upholstered chair, $15. Cherry tier & coffee tables FE 5-1927.

3 PC SECTIONAL AND 4 MAHOGany tables FE 5-6337.

4 KITCHEN CHAIRS, $6. THOR washer, $15. FE 5-6775.

17 IN. TV EXC. COND. VERY reas. FE 8-3786.

6 RMS. OF FURNITURE. ALL IN good cond. Best offer takes it. 85 Virginia.

6-YR. STORKLINE CRIB, FE 2-1574 after 5.

RENT IT FAST
through Rent Ads! Room, house, apartment, anything — Want Ads give you ACTION. Dial FE 2-8181.

Sale Household Goods 57

7 PC. LIVING ROOM SUITE. Brand new, davenport & chair, 2 modern step tables, matching coffee table 2 decorator lamps. All for $99. Pay only $5 weekly. Pearson's Furniture, 43 Orchard Lake Ave

9 x 12 RUGS, WOOL FACE, $19.95. Reversible $16.50. Imported pads, $5.95. Pearson's Furniture, $34.95 Axminster, $49.88. Rug 42 Orchard Lake Ave

9x12 Felt Base Rugs $3.95
12x12 LINOLEUM $6.39
BONNY MAID VINYL TILE, 8c
4½ Ft. Wall Tile 25c
RUBBER BASE PAINT, G. $3.75
GUAR. HOUSE PAINT, G. $1.95
Syers, 141 W. Huron, FE 4-3004

40 IN. ELECTRIC STOVE. NEW 7 speed burners. Good cond. $30. EM 3-4880 after 6.

ABC STANDARD WASHER, 3½ years old, large tub, $35. FE 5-6717.

ANTIQUES
Antique doll & carriage, inside shutters, complete pitcher & bowl sets, china special—1-3 off. Open eves., Wed. & Sun. afternoons only.
32 Pine, behind Pontiac Press Bldg.

AUTOMATIC WASHER AND MAYtag electric dryer, Repossessed. Bal. $2 per week. Kelvinator refrigerator, late model, $95. Fully automatic electric range, valued $389, now $225 terms.
SHICK'S MY 3-3711

ADMIRAL 16 IN. CONSOLE. Three 17 in. table models, blonde and mahogany. FE 5-9644, after 5 p.m

APT. SIZE PHILCO ELECTRIC range, like new, $75. FE 7-9740.

ABOUT ANYTHING YOU WANT FOR THE HOME CAN BE FOUND AT L&S SALES
A little out of the way, but a lot less to pay. Gas and elec. refrigerators, ranges & water heaters. Fans.
Bathroom fixtures, beds, chests, dressers, vanities and springs and mattresses. Living room suites, occasional chairs, tables, lamps, TV sets, radios, rugs, dining room suites, Dinette sets and many other misc. items. NEW & USED
Visit our trade dept. for real bargains.
USE OUR LAY - AWAY PLAN OR EASY TERMS
UP TO 24 MONTHS TO PAY
We buy, sell or trade. Come out and look around. 2 acres of free parking.
PHONE FE 5-9241
OPEN MON., SAT., 9 TO 6
FRI., 9 TO 9
4 miles E. of Pontiac or 1 mile E. of Auburn Heights on Auburn Rd., M59

ARE YOU INTERESTED IN MAKing your work day shorter? Are you interested in a cleaner home, clothes and plumbing fixures? Call G. A. Thompson & Sons today about their new All-O-Matic Water softener. The softener that increases in size with the family. It provides soft water by itself. No attention required by the householder. Just add salt twice a year. Your cost is only $349.50 or low monthly payments.
Call FE 2-2939

ANTIQUE CHERRY TILT TOP TABle & a broil quick rotisserie. MI 6-8550.

BABY CRIB, BRAND NEW, 6-YR. size, $19.95. Also wet-proof innerspring mattresses, $7.95. Pearson's Furniture, 42 Orchard Lk. Ave.

BEAUTIFUL 40" GAS STOVE, like new, formerly $250. Must sacrifice, $80. 6-8 x 2-6, two panel door with hardware. FE 2-8417.

BEAUTIFUL AMANA FREEZER, 15 cu. ft. Practically new. $400. EM 3-8224.

BEDROOM SUITES — SLIGHTLY scratched or marred. Newest, modern designs in blond, platinum grey, walnut, choice of panel or bookcase beds. Come in and see these terrific values and compare with all others. Some sets as low as $89.50. Michigan Fluorescent, 393 Orchard Lake Ave.

BEST OFFER ABOVE $90.00. COMplete home furnishings, including refrig., gas range, washing machine etc. Ph. OR 3-8010 or FE 8-0056.

BEDRM. SUITE, ELEC. STOVE, & Table & chairs. Cheap. 7242 Elizabeth Lk. Rd.

BLONDE 21" CONSOLE TV. FE 8-3788.

BIG DISCOUNT SALE ON FLOOR samples of air conditioners, refrigerators, and washers.
ROY'S REPLACEMENT PARTS
96 Oakland Ave. FE 2-4021

BLOND BEDROOM BRAND NEW Double dresser, large mirror, bookcase bed and chest, all for $99.50. Pay only $2 weekly. 20 other sets at equal savings. Pearson's Furniture, 42 Orchard Lake Ave.

BRAND NEW ELECTRIC SEWing machine. Forward & reverse. $34.50 full price, $1.25 week. FE 2-9143, Allan's Appl.

BUNK BEDS, SPRINGS & MATtresses. Brand new, $19.95 & up. Selection of wrought iron, maple & blond. Pearson's Furniture, 42 Orchard Lake Ave.

COMPLETE STORKLINE CRIB, like new, $25. 7 piece rock iron dinette, $45. GE dishwasher, $45. Complete bunk beds, $50. Gas refrig., $35, GE refrig., $15. FE 5-2766.

CASH FOR SMALL RADIOS. NO old models. FE 5-8755.

DAVENPORT $25. COFFEE TABLE $5. MI 4-7694 after 5 p.m.

DELUXE CONLON IRONER. Good. $35; Roll-top desk, good looking, $18; Underwood typewriter, portable, new cond., $50; Comb. lawn mower & garden tractor, good, $75. EM 3-8261.

ELECTRIC STOVE, EXC. COND. OR 3-6486.

ELECTRIC STOVE, $45. REFRIG. $35, Space heater, $25. Washer, $20. 21 inch TV, $50. Gas stove, $25. Studio couch, never used, $55. FE 5-2766.

FREEZER, UPRIGHT. ONE OF America's best makes. Freezer and food guaranteed for 5 years. $399.95 value. $279.00. Slightly scratched in transit. Michigan Fluorescent, 393 Orchard Lake Ave.

FACTORY REBUILT VACUUM cleaners, all makes, 1 year guarantee, $16.95 up. Thyle Electric 502 N. Johnson. FE 4-5169.

FRIGIDAIRE REFRIG., LATE model, freezer across top, only only $124.95. Milk's Appl. MI 6-1300.

HOOVER PORTABLE WASHER. Good cond. R. B. Munro Elec. Co 1060 W. Huron.

HOTPOINT AUTOMATIC WASHER, 2 speed cycle, only about 1½ yrs. old, a real buy at $125. Milk's Appl. MI 6-1300.

HOTPOINT ELECTRIC RANGE, 6 burners, 2 ovens, good condition, only $99.95. Milk's Appl. MI 6-1300.

KENMORE SEWING MACHINE. Forward & reverse. All modern features. $1.50 wk. FE 2-9143. Allen's Appliance.

KELVINATOR REFRIGERATOR, 7½ cu. ft., moist cold, exc. cond., only $79.95. Milk's Appl. MI 6-1300.

LEAVING TOWN, MUST SELL. 142 S. Edith.

MATCHING DAVENPORT AND chair, Kelvinator refrigerator, good cond. $30 for both. 576 Meadow Ave., off South Blvd.

NORGE AUTO. WASHER $75. LIVing rm. chair Round end table. Table lamp. FE 4-8192.

NORGE REFRIGERATOR, NEEDS some repair, $15; Philco comb. record player & radio, table model, $15. EM 3-4285.

NORGE AUTO. WASHER, $75; Lamp table $5; table lamp, $2; upholstered chair, $5. FE 4-8192.

OIL BURNER $29.00
Washing Machine $30.00
Dresser $10.00
Odd Chairs ..... $1.00 and up
New Innerspring Mattress .. $15.95
New Cotton Mattress $10.50
Knee Hole Desk ..... $ 8.00
WE BUY SELL & EXCHANGE
EVERYTHING FOR THE HOME
OAKLAND FURNITURE
104 S. Saginaw FE 2-5523

OVER 50 USED TV SETS FROM $14.95 up TV antennas, $9.95.
WALTON TV
815 E. Walton
FE 2-2257

OIL HEATERS USED, $25 AND up. Schick's. MY 3-3711.

PALE GREEN NORGE REFRIGerator. Exc. cond. FE 5-3325.

PHAFF SEWING MACHINE, LIKE new, will let reliable person make payments of $6.50 per mo. Call Michigan Sewing Center, FE 2-3337.

QUAKER SPACE HEATER & 40" Elec. range. $30 each. Good cond. EM 3-6493.

Reconditioned Appliances
Square Maytag washer
Frigidaire elec. range, $34.95
GE refrigerator, exc. cond.
Coldspot refrig., $39.
CRUMP ELECTRIC INC.
3465 Auburn FE 4-3573

Sale Household Goods 57

REFRIGERATOR, WESTINGhouse, 8 cu. ft. Exc. cond. Also unfinished Hi-Fi cabinet for 3 speakers with blond finishing kit. Never used. OR 3-3766.

ROYAL UPRIGHT SWEEPER. Exc. cond. MA 4-3561.

REFRIG. PHILCO FREEZER across top, $85, 1200 Wagner St.

RCA-TV GUAR. BARGAIN, $161 Commerce Rd. EM 3-4114.

REBUILT WASHING MACHINES. All makes. Guaranteed. Thyle Electric. 503 N Johnson. FE 4-5160

SAVE UP TO 40 PER CENT ON all Norge floor sample automatic washers & dryers.
2 yrs. to pay or 90 days—same as cash.
WAYNE GABERTS
121 N. Saginaw FE 5-6169

REFRIG. & GAS STOVE, GOOD cond., $60. MU 4-4527. 3601 Ormand Rd.

TWO SEWING MACHINES, treadle and electric. 1 pair new drapes, $7. Vanity dresser, $20. Upholstered chair, $15. Cherry tier & coffee tables, FE 5-1927.

SHAFFER UPRIGHT FREEZER, FE 4-5431.

SINGER SEWING MACHINE WITH reverse stitch. Pay $6.50 a mo. Call Michigan Sewing Center, FE 2-3337.

SOLID OAK DINING ROOM SET, round table, buffet, server & 6 chairs, $100. Porch glider, $10. Breakfast room set, chrome & grey formica top, $20. MI 4-1856.

STOVES, BOUGHT, SOLD, EXchanged. Turner's, 602 Mt. Clemens. FE 2-0801.

Siegler Oil Heaters
Twice the heat at half the cost. Money back guarantee.
SCHICK'S MY 3-3711

USED TV, $1995 UP; USED REfrigerators $69.95 up; RCA color TV, $300. Sweet's Radio & Appliance, 422 W. Huron. FE 4-1133.

USED GAS RANGES FROM $29.50 and up. R. B. Munro Elec. Co., 1060 W. Huron.

USED TRADE IN DEPT.

Vanity with mirror	$24.50
Gas range	$34.50
Davenport & chair	$39.50
2 pc. sectional	$39.50
Refrigerator	$39.50
6 pc. dining rm. suite	$39.95
Gas hot water heater, 30 gal.	$49.50
Dining rm. table, Haywood-Wakefield, champagne	$69.95

Many other items convenient credit terms.
THOMAS ECONOMY FURNITURE CO.
361 S. Saginaw St.

WASH YOUR DISES AUTOMATICALLY
OR DISHWASHER NEEDS NO PLUMBING
$199.95
FREE HOME TRIAL
L. A. WAGNER CO.
Phone FE 5-9221.

WASHING MACHINES, CONVENtional with automatic pump, $129.50 value, $89.95. Michigan Fluorescent, 393 Orchard Lk. Ave.

Christmas Gifts 59

HAND PAINTED CHINA
Place your Christmas orders now! FE 4-6400, Wava Warner.

For Sale Miscellaneous 60

1 WHEEL TRAILER. GOOD COND. OR 3-9471.

1—4 ROOM OIL HEATER AND 5 gal. tank. $35. 4374 Findale St., Clarkston

1 DELCO GUN-TYPE OIL BURNer, 300,000 BTU. Used one full season. 1 BNO continuous duty pump, 1 in. size, 1 five-rm. oil circulator. 1 GE automatic washer, new motor. 1 Zenith 27 in. console, picture tube shot or broken. FE 8-2228.

1 CALL TO SWAP SERVICE WILL get a line on oil burners, $10 to $50. OR 3-8561.

5 STORM WINDOWS, PAINTED, 26x26. 5 screens, 26x26. 1 storm window, 24x24. FE 2-4306.

2 WHEEL TRAILERS
FE 3-7686

2 TWO-WHEEL TRAILERS, $30 & $45. 82 Hudson.

3 BUILDISGS, BARN, CORN CRIB, chicken house. FE 2-0735, 3400 Pontiac Rd.

24 x 48" BASE CABINET COMplete with sink & 2 built in gas burners, 45 Gal. A. O. Smith hot water heater, 4 burner electric range unit. FE 8-8136. 1 to 5 or 7 to 9 p.m.

28" DUCT WORK, LIKE NEW. FE 4-3732.

1-CAR GARAGE TO BE TORN down or moved. FE 4-3443.

1-1-1-A REYNOLDS NU-ALUMINUM SIDING. Sell yourself by seeing our expert installations. Alum. storms & Jalousies. Youngstown birch and steel kitchens, ornamental iron, aluminum and fiberglas awnings. No money down, $5 per month and up. VALLELY'S, Auburn & Rochester Rds. Call OL 1-9941 for free estimates.

LIVING ROOM LAMPS FROM $3.95. Joseph Furniture, 78 S. Saginaw.

6 INCH SOIL PIPE 5 FT. $3.89
SAVE PLUMING SUPPLY
172 S. Saginaw FE 5-2100

52 GAL. ELEC. HEATER $79.95
30 Gal. Auto Gas Heater $54.95
Cab. sinks & fittings $59.50 up
Laundry trays, stand faucets $23.95
SAVE PLUMBING
172 South Saginaw St.

6 ROOM OIL SPACE HEATER, 4781 Palmer, Dearborn, LUson 2-8394.

105,000 BTU GRAVITY FED GAS furnace, brand new for sale cheap. FE 2-0814. 223 Clifford St.

ANCHOR FENCES
Free estimates, also wrought iron porch railings. FE 5-7471.
AVAILABLE NOW
A few 9x7 only Taloy overhead doors, factory seconds. Reasonable.
G & M CONSTRUCTION
FE 2-1211

AIR COMPRESSOR, 2 HP, & 2 stage pump. $225. MA 4-2801.

AMBASSADOR TV. ELECTRO tape recorder, 12 ft. boat and motor, 16 in roto tiller, metal storage cabinet, GE iron, Ford V-8 motor, child's rocker. OR 3-8006.

BEAT THE COLD
INSULATE

100 sq. ft. Economy roll	$3.95
75 sq. ft. Med. Thick	$3.90
50 sq. ft. Full Thick	$3.40

WHILE THEY LAST
2x4x8' New Studs .....39c ea.
¼" Sheetrock, cash & carry $1.47
½" Sheetrock cash & carry $1.77
90 lb. Roll Roof, all colors ... $4.70
15 lb. or 30 lb. Felt $3.63
Good Space Heater Gas $65.00
Complete Line of Building Supplies, New and Used
Everything bargain priced
Free estimates ..... ABC Loans
SURPLUS LUMBER & Material ..... Sales Co.
5340 Highland Rd (M59) OR 3-7092

BEEF AND PORK — HALF AND quarters Opdyke Mkt. FE 5-7941.

BATHROOM FIXTURES, YOUNGStown kitchen, oil & gas furnaces Hot water and steam boilers, automatic water heater hardware, electrical supplies Crock pipe and fittings, Low Bros., and tile, galvanized copper black Paint and Super Kenlone. HEIGHTS SUPPLY 2685 Lapeer Rd. FE 4-5431.

BATTERIES $5.95
192 S Saginaw FE 8-3796

COLEMAN FURNACE, POT TYPE, good condition. $100 Laundry tubs, MY 3-1128.

CAR HEATER & DEFROSTER. Complete. High capacity. Exc. cond. Fits any car. FE 5-2014.

COAL STOKER, WITH CONTROLS for sale. Very good condition. FE 5-6952.

CLOSING OUT. ODD LOTS OF siding and shingles. EMpire 3-4052 after 6.

CIRCLE FLUORESCENT FIXtures. Newest, brightest and most modern type of lighting for kitchens, dinettes, bedrooms and recreation rooms, $11.95 values, $5.95; slightly factory marred. Call at factory showrooms. Michigan Fluorescent, 393 Orchard Lk. Ave.

CLOSET DOORS
Slightly damaged steel fold doors All sizes up to 9' wide. Priced from $5 & up Beery Door Sales Co. 371 S. Paddock, Pontiac FE 2-0203.

DOG HOUSE LARGE, WELL INsulated, $50. Also fence. MI 6-6795.

DOG HOUSE
FULLY INSULATED
CALL AFTER 4 P.M.
FE 2-5570

MODEST MAIDENS by Jay Alan



"I thought you said you could speak French! It may interest you to know that you ordered the chef!"

For Sale Miscellaneous 60

DON'T LET RAINY WEATHER, stop outdoor painting, use KOTON, Warwicks 2678 Orchard Lake Rd.

CULVERT PIPE
12" 16 gage corrugated pipe at $2.35 per lineal ft.
Church's, Inc.
102 S. Squirrel Rd. FE 2-0233

FREE DRIVEWAY GRAVEL, APprox. 8 yrds. .5 Adelaide.

EXPERT VALVE GRINDING & tuneup service. Herbs Auto Service. 135 S. Shirley. FE 3-1311.

FREE STANDING TOILETS $18.95
21x32 Double Sink $12.95
Washbowls with fittings $11.95
3-pc. bath sets with trim ... $89.95
3-pc. colored path set with trim $99.95
FACTORY 2nds & Irregulars
SAVE PLUMBING SUPPLY
172 S. Saginaw FE 5-2100

GAS WATER HEATER, $54.95. Electric water heaters, $79.95. Bath tubs, first grade, $49.95. G. A. Thompson, 80 S. Perry.

GARAGE, 16 x 16, TO BE MOVED off lot. Best offer taken. MI 6-1330.

Garage Doors
Berry Steel overhead factory seconds. All sizes and prices. Large selection from $35. and up. A modern door on your garage costs less than you think. Let us give you a free estimate.
371 S. Paddock FE 2-0203

GAS CONVERSION UNIT, WITH controls. New, $75. FE 5-9700.

HEATING EQUIPMENT
Used oil furnaces, oil burners, floor furnaces, stokers and space heater. Wayne Heating Co. Rochester, OL 2-0211.

HOT WATER HEATERS, 30 GAL. gas. New, approved for use on Consumers lines. $98.50 and $119.50 values, $49.50 and $59.50. These are slightly marred. Also electric, oil and bottled gas heaters at terrific values. Michigan Fluorescent, 393 Orchard Lk. Ave.

FURNACES
Oil & Gas, installed, duct work, free estimates. Kenyon Heating Service. OR 3-5634.

INTERNATIONAL TRAILER heater. Used 1 month, $60. Stevens pump gun 16 gauge, $45. 4281 Dixie Hwy Drayton Plains.

JET WATER PUMPS $69.95 G. A. Thompson 80 S. Perry.

LARGE DUO THERM OIL HEATer. FE 2-3575.

LARGE SELECTION OF USED shotguns & rifles. Ben's Loan Office, 4 Patterson.

MODERN DINETTE SET, DAVENport, and tables. Teal blue winter coat, formals, sizes 10-12. In excel. cond. Midwest 8-3156.

MEYERS DEEP WELL PUMP & tank, $80. 1947 Woodland. FE 2-9020.

NATIONAL AIR SANDER EM 3-2367

NEW GALVANIZED PIPE
½ in. 21-ft lengths 13½c ft.
¾ in. 21-ft. lengths 17½c ft.
SAVE PLUMBING SUPPLY
172 S. Saginaw FE 5-2100

OIL FURNACE, 8 IN. TABLE SAW. FE 5-5456.

ONE PENTRON TAPE RECORDer. 1 Zenith radio & phono. After 6, OR 3-8379.

OIL FURNACE, $75. 61 WEST Rundell.

PERFECTION SPACE HEATER & blower. Call OA 8-2636.

PORTABLE WASHER, COAL HOT water heater, oil circulator, 50 ft. chain link fence. Sidewalk gate, 67 ft. cedar ball top post. Studio couch. Cheap. OR 3-4622.

PLAYPEN, SCALES, CAR BED, jumper chair, bunting. Exc. cond. MI 6-1914.

ROMEX 250 COIL AT 3½c PER Ft. Wall boxes for duplex plugs, 28c. Main & range fuse boxes, $8.95 G A. Thompson. 80 S. Perry

PLYWOOD SPECIALS
CASH AND CARRY PRICES
¾ birch 4x8. Good 2 sides .. $16.00
¾ fir 4x8 good 1 side. 7.95
¾ fir exterior 5.14
¾ Plyscord 4.99
Call us on other plywoods. Interior and exterior doors.
Pontiac Plywood Co.
1468 Baldwin Ave. FE 2-2543

PAINT SALE
$2 per Gal.
Discontinued colors. House paint, inside enamel, inside flat, guaranteed satisfaction.
KING BROS.
2391 Pontiac Rd. FE 4-1112

SPECIAL
25 per cent discount on discontinued colors of Berry Bros. house paint. Most colors except white. Also Rev.-satin. Super Kem-tone and Kem-glo. Oakland Fuel & Paint, 436 Orchard Lake Ave. FE 5-6159.

SPECIAL
220 gallon all steel dual oil tanks Regular $39.95 now $32.50. Across the street from Miracle Mile Open week days 9 to 9. Sunday 9 to 3.
ANDERSON HARDWARE
2182 S. Telegraph Rd. FE 5-9962

Talbott Lumber
Plasterboard, rock lath, Paint, Hardware, plumbing and electrical supplies. 1026 Oakland Ave. Ph. FE 4-4595.

TOILETS, $42.50 VALUE, $24.50. Lavatories, $29.50 value, $14.95. Stall showers, complete with faucets and curtain, $68.00 value, $34.45. Michigan Fluorescent, 393 Orchard Lake Ave.

TRADE-IN DEPT.

Guar. elec. washer	$39.95
Guar. elec. washer	$49.95
Table top electric range	$39.50
5 pc. hardwood dinette	$19.95
Studio couch	$19.95
2 pc. living rm. suite	$19.95
2 pc. living rm. suite	$29.95
Bed-side feeding stands	$ 2.95

WYMAN'S
18 W. Pike FE 4-1122

USED LUMBER, GOOD CONDITION Cheap. FE 7-6663 or FE 8-3617.

USED LUMBER, FROM 14-RM. house. $1,000 or best offer. FE 2-8284. Call after 5.

ROUND FURNACE FAN BLOWer, complete with all electrical equip. New. Original cost, $130, never used. Any reasonable offer. 371 Elizabeth Lake Rd, FE 2-9482.

STEAM RADIATORS FOR EIther steam or hot water. & 2 just steam. FE 2-9300.

SAVE ON GUTTER, WARWICKS, 2678 Orchard Lake Rd.

USED OIL SPACE HEATERS, $20 and up. 80 South Perry. G. A. Thompson & Sons.

For Sale Miscellaneous 60

SEE RUSS' USED MERCHANDISE FOR BARGAINS. 4250 DIXIE HWY., DRAYTON PLAINS, MICHIGAN.

V-8 FORD TRUCK. 1 TON. 1950 Buick & 1950 V-8 Ford. 2 wheel trailer with steel box. EM 3-2060.

Sewer Pipe for
WELLS CULVERTS
SEWERS DRAINS
All sizes 3" to 24"
Complete line of bldg. material
BLAYLOCK
COAL & BUILDING SUPPLY CO.
61 Orchard Lake Ave. FE 3-7101

WOOD AND ALUMINUM COMBInation doors and windows.
FE 4-2521
BENSON LUMBER CO.

WOOD STORMS & SCREENS FOR double hung windows. FE 5-6850. Or FE 5-6107.

SALE
Sheetrock
4x8 Sheet $1.35

Fir Plyscord, 4x8x⅜ sheet	$4.95
Blanket insulation 100 sq. ft.	$3.95
Twinsulation, 100 sq. ft.	$7.90
Zonolite per bag	$1.39
Douglas fir 2x8, 2x12, 2x14, 2x10	$89.00 M
4x8¼ fir. plywood	$3.50
1x12 white pine boards, ft.	15c
Inside door jambs W. P.	$3.95
Soil pipe galvanized pipe, sewer crock, plaster and hardware.	

SAVE UP TO $500 ON MATERIALS FOR COMPLETE HOUSE.
EASY CREDIT TERMS.
MAKE SURE IT'S
BURMEISTER
Northern Lumber Co.
8197 Cooley Lake Rd.
Pontiac, EM 3-4171 & EM 3-3747
Telegraph & 8 Mile Rd.
Detroit EL 6-4184

Wall Tile 1¢
Genuine Plastic Wall Tile at a big savings
FLOOR SHOP
99 S. Saginaw Open 9-6

YOUNGSTOWN CABINET SINK, 54" model, $139.50 value, $99.50. These are slightly marred; also several 42" & 66" models. Wall and base cabinets at extraordinary values. Michigan Fluorescent, 393 Orchard Lake Ave.

Machinery 60A

FOR SALE: — LARGE WOOD lathe, also jig-saw. Market 4-1426.

ONE 10-IN. CRAFTSMAN TABLE saw, 1 sharper, 1 belt sander. Very good cond. FE 4-4186.

Do It Yourself 61

FOR RENT
WALLPAPER STEAMERS
SANDERS—EDGERS—POLISHERS
HAND SANDERS—DRILLS—SAWS
BROWNIE HARDWARE
OPEN SUNDAY
FE 3-9239 489 S. SANFORD

FOR RENT
Floor sanders—hand sanders—furnace vacuum cleaners. Wallpaper steamers. Oakland Fuel & Paint, 436 Orchard Lake Ave. FE 5-6150.

Pike's Rental Depot
TOOL & EQUIPT. RENTAL
Trailers, mixers, cub tractor, floor sanders, polishers, carpet shampooer, weed mowers, tillers, lawn mowers, chain saws, plumbers, carpenters & mechanics tools.
If you don't see it—call us
5488 Dixie Waterford OR 3-1751
Opp. Our Lady of the Lakes Church.

BOAT AND FLOOR SANDER, POLishers, scrubbers, cement grinders, steamers etc. FE 5-3144. 240 Baldwin Ave.

PFAFF SEWING MACHINES. DRY goods, drapery material, paint, formica, plumbing & electrical supplies. Open 7 days. Weekdays 8:30 to 6:00. Sunday 10:00 to 4:00. Montealm Builders Supply, 150 W. Montealm. FE 5-9712.

Cameras, Equipment 61A

FOR SALE: PRAKTICA FX-2 camera. Like new. FE 2-3856.

Sale Musical Goods 62

62 BASS ACCORDIAN, $60. GOOD shape Buescher Tenor Sax. Aristocrat. Latest model, $150. FE 2-4750. Westside Van &

For Sale Motorcycles 83

FOR PARTS AND SERVICE ON your Harley Davidson see Harley Davidson Sales Co., 711 South Saginaw.

For Sale Bicycles 84

BOY'S 26" BIKE, MEN'S ROLLER skates, size 7, like new. FE 3-1160.

Boats & Accessories 85

'57 JOHNSON, ELECTRIC, 35 HP. Modern boat, molded plywood, 15' all accessories, running lights, spot, etc. Trailer. Must sell. Best offer, can be seen at 595 E. 3rd off Joslyn Ave. FE 4-5642.

13-FT. ALUMINUM BOAT & 5½ Johnson Sea Horse. $150. FE 2-3783, after 5 p.m.

14 FT. CADILLAC MOLDED PLYwood boat '56 — 30 HP Mercury Mtr., trailer, skis, etc. $800. EM 3-8727.

20 FT. SOLID MAHOGANY INboard. OR 3-3166.

30 PER CENT OFF. BOATS, MOTORS, TRAILERS, SKI EQUIPMENT & MANY MARINE ACCESSORIES. MUST MAKE ROOM FOR '58 MODELS. INLAND LAKES SALES 1427 W. Huron FE 4-7121 FE 2-6122

BIG DISCOUNT ON EVINRUDE motors & aluminum boats. Tony's Marine Service, 2695 Orchard Lake Ave., Keego Harbor.

BOATS AND EVINRUDE MOTORS. New and used. Prices reduced on all models. Terms. We trade. Kelly's Hardware. 3994 Auburn at Adams, Auburn Heights. FE 2-8811.

JOHNSON MOTORS
Boats, trailers, & accessories. Everything for the boat.
OWENS MARINE SUPPLIES
396 Orchard Lk. Ave. FE 2-8020

Transportation Offered 87

FLY 4-ENGINE AIRLINER TO California, $80; Hawaii, $99.10; St. Petersburg, $43; Tampa, $43; Miami, $46. Perry Service Inc. OR 3-1354.

TRUCK GOING NORTH PART load. Either way. FE 5-6806.

Wanted Used Cars 88

A-1 PRICES, LATE MODEL wrecks, $20 for junked cars. OR 3-6015.

AS MUCH AS $50 FOR JUNK AND cheap cars FE 2-2666 days or eves.

Always Ready to Buy
Junked and used cars. Top $$ paid.
BAGLEY AUTO PARTS
FE 5-9219 179 BAGLEY ST.

Bud Shelton Motor Sales
Pays top dollar on late models. Cor. Auburn & E. Blvd. FE 5-9083.

CASH
Waiting for your 1950 thru 1953 Auto. Top dollar paid.
AUBURN MOTORS
Corner Pike & E. Blvd. FE 3-7471

PONTIAC AUTO BROKERS
Let us sell your car, '55 or '56 Wld. clean older cars to buy.
1260 N. Perry St. FE 4-9100

CASH
AVERILL'S NEED CARS
Shop it, then bring it here for top dollars.
3020 DIXIE HWY.
FE 2-9878 FE 4-6896

THE HIGH DOLLAR
For high grade used cars. We need them. Drive the extra miles it will pay you well. 4540 Dixie Hwy.
H. J. VAN WELT
OR 3-1358

See M & M Motor Sales
For top dollar on late model cars.
627 Dixie Hwy OR 3-1663

WE BUY CARS IN ANY CONDItion, FE 8-8187.

WTD. '46 PONTIAC FOR PARTS. OL 1-0409.

WILL PAY
TOP DOLLAR FOR CLEAN '51-'54 FORDS, CHEVYS, OR PLYMOUTHS. PREMIUM PRICE FOR STATION WAGONS.
JIMMY DE ROSE 3140 W. HURON

WE TRADE
UP OR DOWN
1951 to 1957 Models
or
We Pay You
CASH FOR YOUR CAR
HASKINS
CHEVROLET
"THE WORKING MAN'S FRIEND"
"Oakland County's Fastest Growing Dealer"
6751 Dixie Highway at M15
CLARKSTON
MA 5-5071 Open Nights 'til 9

Used Truck Parts 89A

USED TRUCK PARTS
ALL MAKES AND MODELS
HEIGHTS MOTOR SALES
2635 Auburn Ave FE 4-0632

For Sale Trucks 90

'53 CHEVY DUMP TRUCK, GOOD condition. $600. Call OR 3-7318 after 5.

DUMP TRUCK WITH JOB & WILL take car in trade. 3900 Baldwin.

1952 4-TON DODGE TRACTOR AND 1953 32-foot tandem trailmobile flat trailer. Good condition, $2500. Call OR 3-1064

'52 CHEVROLET 2-TON WITH stake bed. OR 3-2406.

GMC
Retail Branch
Oakland at Cass
'56 GMC 630 TRACTOR
'55 GMC DIESEL TRACTOR

2-TON CHEVY WRECKER, A-1 condition, fully equipped. Mobile gas station, Oxford, Mich.

1954
FORD
½-TON PICKUP
$595
LARRY JEROME
ROCHESTER FORD DEALER
OL 1-9711

DUMP BODY AND HOIST, 5 TO 7 yds. cap For information call FE 5-9219.

1954 F-900 FORD, 4 TO 6 YD. BOX. Set up to pull 4 wheel trailer. Good cond. $45 Emerson.

'54 1 TON JEEP WRECKER WITH extendable boom, low mileage, A-1 cond. Can be seen at Bob Adams Shell, 120 Hunter Blvd., Pham.

WILL SELL OR SWAP '54 CHEVY 1 ton rack with tarpaulin for ½ ton '55 or '56 rack. FE 8-2824.

1954 F-900 FORD, 4 BY 6 YD. BOX. Set up to pull 4 wheel trailer. Good cond. $45 Emerson.

For Sale Cars 91

DODGE '57 DEMOS & OFFICIAL' cars, Pay off balance to bank in the full price. CARKNER DODGE SALES, 44053 Van Dyke, Utica.

'53 BUICK SEDAN, GOOD COND, R&H, take over payments. FE 3-3088.

'54 BUICK ROADMASTER CONV. P. Steering, windows, good con. $500 cash and take over payments. FE 8-7256 after 5.

PRIVATE OWNER, 1956 BUICK Roadmaster 4-Dr. A-1 cond. Low mileage. New rubber. Will sacrifice. MElrose 7-6588.

BUICK 1955 SPECIAL 4-DOOR SEdan. Auto. Trans. beautiful 2-tone finish, excellent tires. Today's bargain special. $195 or your car down.
HASKINS CHEV.
6751 Dixie Highway at M-15
MAple 5-5071 Open nites 'til 9

SAVE ENERGY, USE WANT ADS! To find a job, place to live or a good used car, see Classified—NOW.

For Sale Cars 91

'55 BUICK SPECIAL HARDTOP, 16,000 miles. Radio, heater, Dynaflow. $1,375. FE 4-3139.

'52 BUICK SUPER HARDTOP, $5 down and $27.24 mo. Lucky Auto Sales, 193 S. Saginaw. FE 4-2214.

1954 BUICK SUPER HARDTOP, R & H, 27,000 actual miles, 165 E. Strathmore.

'53 BUICK, $150 DOWN & TAKE over payments. FE 2-6902.

'53 BUICK SPECIAL, 4 DR. VERY clean, A-1 cond. New tires. At Vernors, 490 S. Telegraph. No calls.

'52 BUICK RIVIERA
This is a real, real sharp 1-owner new car trade. A small special, easy to handle, easy to drive. Auto. drive, radio, heater, & premium white tires. This car is as perfect as a car can be found anywhere. $495 full price—little or no down payment will handle. Schutz Motors, B'ham's DeSoto-Plymouth, Woodward at Hunter.

BIRMINGHAM
Rambler
NASH
CLEAN CARS
1953 Rambler convert. R&H, runs good $495
1954 Rambler sedans. 2 to choose from. Red and black. R&H, your choice $695
1954 Rambler hardtop, R&H, standard transmission. Immaculate — $895.
EXTRA
1951 Rambler hardtop, R&H, Sharp $395
All '52 and '53 Models
No Money Down
1951 Pontiac R&H, auto. trans. Good trans $295
1952 Chevrolet, Club Coupe, 1-owner — Little rust $345
1953 Hudson Jet. R&H, auto. trans. Really sharp $545
1951 Nash Ambassador, very good cond. $149
1953 Plymouth Belvedere hardtop, A-1 cond. $445
1954 Ford V-8 2-Dr. Runs and looks good. Low. Low. $595
1954 Ambassador hardtop, R&H, auto. trans. Power. See it $995
1956 Buick special hardtop, R&H, auto. trans. $1845
1956 Ford Fairlane club sedan. All white. Low miles $1495
1955 Chrysler 4 Dr. Windsor, R&H, auto. trans. Power $1395
Milton Extra
1953 Metropolitan convert., R&H, new W-W tires, A-1 cond. $645
SATURDAY ONLY
Over 50 cars to choose from
NO FINANCE PROBLEMS
Birmingham Nash
666 WOODWARD
COMPLETE PARTS & SERVICE
MI 6-3900 JO 4-6790

CLARKSTON
Motor Sales
Chrysler - Plymouth
Demonstrator priced — New 1957 Chrysler Saratoga hardtop 2-dr., light package, oil filter, custom steering wheel, wheel covers, white walls, radio, custom heater, power steering & brakes, stone shield, dual head lights, padded dash, push button Torque Flite. Only $3,396 plus state tax and license.
This Week's Special — 1953 Buick, 4 dr., R&H, $345, full price.
TRANSPORTATION SPECIALS
Open Evenings—Please
Phone MAple 5-5141
32 S. MAIN ST., CLARKSTON

1954 CHEVY BEL AIR 2 DR. $775. FE 5-0178.

CHEV. 1955 4-DOOR WAGON, LOW mileage, new car appearance, spotless interior. Just your car down, long easy terms.
Haskins Chev.
6751 Dixie Highway at M-15
MAple 5-5071 Open nites 'til 9

CHEV. 1957 V-8 P.G. 4-DOOR wagon. Original finish, spotless interior. New car appearance. Save plenty on this one. Just your car down.
HASKINS CHEV.
6751 Dixie Highway at M-15
MAple 5-5071 Open nites 'til 9

'57 CHEV. 210, 8,000 MILES, EXC. cond. Inquire 1188 Joslyn.

'50 CHEV. R&H, NO MONEY DN. Assume payments of $8.65 month. Call Credit Mgr. Mr. Parks, Midwest 4-7500, Harold Turner Ford.

'54 CHEVY CONV. VERY CLEAN. Many extras. Your old car in trade. EM 3-0081.

1954 BEL AIR CHEVROLET, Radio, heater, white sidewalls, exc. cond. FE 5-6972.

'56 CHEVIE CONVERTIBLE, V-8 Powerglide, radio & heater, call FE 4-8354 after 6 p.m.

'56 CHEVROLET, 210 DEL RAY, Exc. cond. Radio, heater, green & white, V-8, Whitewalls. EMpire 3-4575.

1957 CHEVROLET STATION WAGon, power steering, radio and heater. Two tone paint with matching leather interior. V-8 motor with low mileage. Phone OR 3-7665 after 6.

'51 CHEVY, 4 DR., POWERGLIDE, low mileage, no rust, FE 5-7784.

1953 CHEVROLET DELUXE 2-DR. radio, heater, original paint. Our stock No. 3911B. Your old car down. Full price $488.
NORTH CHEVROLET
MI 4-2735
1000 S. Woodward, Birmingham

1954 COMETEMONTECARLO AUtomobile. Leather upholstered, knockoff wire wheels, new paint. 18,000 miles. Perf. cond. Cost new delivered, $6,200; $1,795. Wally Sports Car Clinic, Isette Dealer. 14745 Plymouth Rd., Detroit 27. BRoadway 3-9775.

HAUPT
Pontiac Sales
CLARKSTON
'57 Star Chief custom Catalina cpe. Full power, dealers demonstrator. Extra large savings.
'56 Pontiac Catalina 4 Dr. sedan, like new, Hydramatic, R&H, excellent equipment.
'54 Buick hardtop, R&H, stand. transmission. Exc. condition.
'53 Pontiac 2 Dr., R&H, stand. transmission priced to sell.
'55 Pontiac 2 dr., Hydramatic, R&H, loaded with extras.
N. Main St., Clarkston
MAple 5-5566 or MAple 5-1141
Open Nights 'til 9

For Sale Cars 91

'53 2-DR. CHEVROLET 6, R&H. Priced to sell. 1539 Rosedale, FE 3-9494.

'56 CHEVY, BLACK CONVERTIble, new top, white walls, customized. $250. FE 2-9759.

'51 CHEVY CL. CPE., $200. 3 S. Shirley, FE 5-4852.

Houghten's
HOT SPOT
1951 Buick RM, Riviera coupe, R & H, Dyna, PS, PW.

1952 Olds. S-88, 4 dr, R & H, Hydra. Sharp. Must be seen to appreciate.

1956 Olds 98 4 dr. Holiday full power, Sharp, Real luxury.

1955 Olds. S-88, Holiday coupe, R & H, Hydra, PS, PB. Almost like new.

1956 Ford V-8 Parklane. Fully equipped. Outstanding.

GOOD SELECTION OF SECOND CAR TRANSPORTATION AS LOW AS $95.

All priced to sell.

SEE OUR LINE OF ENGLISH-BUILT CARS
JAGUAR, AUSTIN HEALY, MORRIS, MG, AUSTIN
HOUGHTEN & SON
Rochester's Friendly Olds Dealer
528 N. Main, Rochester
OL 1-9761&

CHEVROLET '55 4-DR. BEL AIR, V-8, 2-tone, R & H., W.W., Sharp! $1,275. Owner, 6955 Orchard Lake Rd. MAyfair 6-6233.

'57 CHEVROLET STRAIGHT stick, 2,600 miles, $250 down, resume payments of $54.61 a month. FE 8-6097.

'57 CHEVY SPORT COUPE. FE 5-1095 after 4.

AUBURN MOTORS
'56 Ford 4 Dr. station wagon, very low mileage, snow tires, priced at wholesale.
'53 Ford 6, mileage maker, just the little car to take the kids to school, no rust.
'52 Chev. 12), both with Powerglide, very nice cars.
'55 Ford Fairlane 2 dr., just like a new one, spotless inside & out, priced to sell.
'51 GMC ½ ton pick-up, sharp for the year, $395.
We will give absolutely free with any car, '52 or newer, a set of new spark plugs, points and a supply of Prestone anti-freeze! Get ready for Winter !!!! Free
AUBURN MOTORS
Corner Pike & East Blvd. FE 3-7471

West Side Used Cars
Drive out where overhead is low and save the difference! Many makes & models to choose from.
West Side Used Cars
923 W. Huron FE 4-2185

CAR PAYMENTS TOO BURDENsome? Let us help you adjust to some less expensive model.
Lake Orion Motor Sales
M24 AT CLARKSTON RD.
FORD — MERCURY MY 3-2611

FORD 1955 V-8 WAGON, AUTO. Trans. Radio & heater. Very low mileage. Today's special, $1295 full price.
Haskins Chev.
6751 Dixie Highway at M-15
MAple 5-5071 Open nites 'til 9

1952 CHEVROLET, NEW TIRES. Rocker panel. Brakes. FE 5-6239.

'55 FAIRLANE 4-DR. V-8, R. H. Fords. A good car for $1,095.
DEMONSTRATORS
'57 Thunderbird
'57 Fairlane Ford 2-dr. Low mileage. Fully equipped.
TOM BOHR INC.
MILFORD MU 4-5155

'56 CHEVROLET HARDTOP V-8. Power Glide, radio, heater, white tires, spare never down, Power steering—the color is right too—ink grey & white. 1 owner & Hi-Fi too. Extra special price, $1,595. Schutz Motors, B'ham's DeSoto-Plymouth, Woolward at Hunter.

'53 CHEVROLET HARDTOP Power Glide, radio, heater, white tires. A Bel Air owned by a little old lady—no kidding, $99 down & $33.22 per month. Schutz Motors, B'ham's DeSoto-Plymouth Dealer, MI 6-8080 & ask for Polo.

'53 CHEVY (N GOOD CONDITION. Call any time after 6, 46100 Vineyard Rd., between Ryan & Dequindre, Utica, Mich. REpublic 9-4473.

LOOK HERE! 1950 CHEVY CLUB coupe deluxe with everything on it and only $150 total price. ALSO 1953 Willys 2-door sedan with radio and heater. This one we are giving away for $129. HURRY CALL OWNER AT FE 7-8332 or come out to 2225 Auburn Rd. to save time.

'56 CHEV. BEL AIR HARD TOP, black, overdrive, r&h, new white walls, $1895. FE 5-1332, or 1131 Dover.

'56 CHEVY 4 DR. 210 SEDAN Clean & mechanically OK. ALMANQUITE CHEVY-BUICK LAKE ORION, MICH. MY 2-2411

'53 CHEVROLET 2 DR. Good low cost late model transportation. Radio, heater, runs like new. Owned by the little old lady's husband. $69 down, $22.90 per month. Schutz Motors, B'ham's Desoto-Plymouth, MI 6-8080 & ask for Polo.

CHEVROLET, '51, 4 DR., VERY good cond. low mileage, radio, heater, windshield washer, backup lights, a very clean car. MA 5-1596

COLLEGE BOY MUST SACRIfice 1957 black Chevy, 2 door hardtop. Radio, heater, whitewalls, powerpack, back-up lights, mirrors, washers. $150 for equity. Assume payments. PLateau 2-3387 after 4 p.m.

'53 CHEVY BEL AIR HARDTOP. Black, white walls, P.G. R & H. $625. FE 5-1332 or 1131 Dover.

1951 CHEV R&H, NO MONEY down. Assume payments of $11.46 month Call Credit Mgr. Mr. Parks, Midwest 4-7500, Harold Turner Ford.

'55 CHRYSLER 4 DR. A Luxury Liner—perfect family car. Plenty of doors to slam too. Car premium white tires, auto. drive, is equipped with radio, heater, Power steering, power brakes.—(why this car has everything), even a low, low price tag. A good older car will handle. $1,395. Schutz Motors, B'ham's Desoto-Plymouth, Woodward at Hunter.

'53 CHRYSLER WAGON
A 4-dr. Town & Country that has only 30,000 actual miles. You will be amazed when you see this one. Complete power & sharp, owned by an estate. $895 full price. Schutz Motors, B'ham's Desoto-Plymouth, Woodward at Hunter.

1955 DEL RAY CHEVY 2-DR. 6 cyl. standard trans. R & H. Exc. cond. $1,050. FE 2-2380.

DODGE '57 DEMOS & OFFICIAL' cars, Pay off balance to bank in the full price. CARKNER DODGE SALES, 44053 Van Dyke, Utica.

'52 DODGE 4 DR. LOW MILEage. Phone FE 4-2978.

'55 PONTIAC CATALINA COUPE — CONTINENTAL KIT, FULL POWER, W-WALLS, HYDRAMATIC — SPECIAL PAINT, LOW MILEAGE. WILL TAKE OLDER CAR IN TRADE. ASK FOR KEITH BRIDGE. FE 2-7117.

AAA QUALITY
6 Months Guarantee
R. & R. Motors
Chrysler - Plymouth
$1195
'54 Buick, Super, Hardtop, Dyna-Flow, R & H, Whitewalls. $795
'53 Buick Hardtop, Dyna-Flow, R. & H. A clean one. $895
'55 Plymouth V-8 Automatic Transmission, R & H, Excel. $875
'54 Pontiac 8 pass. Station Wagon. Hydra, R & H. $745
'54 Pontiac 4-dr. Hydra, R & H $425
'51 Imperial. Full power. A clean one. In perfect cond. $295
'50 Chrysler, 4-dr. Automatic Trans. R & H. $15 dn. $125
'50 Plymouth 4-dr. Runs good. $10 dn.
OPEN EVENINGS
724 Oakland Ave. FE 5-6801

SLICES OF HAM



For Sale Cars 91

1954 DODGE 4 DR. LIKE NEW, inside & out. $745. FE 4-3164.

1951 NASH RAMBLER, NO MONEY down. Assume payments of $19.76 month. Call Credit Mgr. Mr. Parks, Midwest 4-7500, Harold Turner Ford.

'55 LINCOLN CAPRE 4-DOOR — Radio and heater, auto. trans. Don't miss seeing this one today. A buy at $1,695. CENTRAL LINCOLN-MERCURY, CASS AT PIKE STS. FE 2-9167.

'56 FORD FAIRLANE 4 DOOR — Radio & heater, Fo-O-Matic. Any old car down or a little cash. 30 months to pay. Credit checked by phone. CENTRAL LINCOLN-MERCURY, FE 2-9167 CASS AT PIKE STS. FE 2-9167.

LITTLE LOT WITH LARGE VALUES
HUNTERS' SPECIALS
'48 Willys Station Wagon, overdrive.
'51 Nash, Overdrive. Beds.
'51 Nash, Hydramatic & beds.
'48 Chevrolet panel & many other transportation specials.
Frankie & Johnny's Motor Sales
222 Montcalm, Pontiac FE 8-3712

1952 FORD CUSTOM 8 CYL. R&H, overdrive. No money down. Assume payments of $19.76 month. Call Credit Mgr. Mr. Parks, Midwest 4-7500, Harold Turner Ford.
MODEL A—$75.
OR 3-2833.

'53 FORD 2 DR. GOOD COND. $450. FE 5-2993.

'53 FORD, 2 DR. 85 DN. & $27.24 Mo. Lucky Auto Sales. 193 S. Saginaw. FE 4-2214.

STATION
WAGONS
WE HAVE THEM
10 TO CHOOSE FROM
'51-'57 MODELS
2 doors, 4 doors — Bank Rates—From $398 Up—Your car could handle down payment.
NORTH CHEVROLET
MI 4-2735
1000 S. Woodward, Birmingham

Ford Ranch Wagon
This is a 1952 V-8 R&H, Ford-A-Matic. A very clean little wagon. Stop by we'll give you a good trade.
PEOPLES AUTO. SALES
88 Oakland FE 2-2351

CONV. ROADSTER, NICE AND clean, FE 5-0395.

'51 FORD VIC. CLEAN, FULL price $295. E & E Motors, FE 8-2740.

1953 FORD CUSTOMLINE, LOW mileage, 34,000 miles. Must be seen to be appreciated. MI 6-1895.

Pontiac
Auto Brokers
'56 Olds 4 dr. H. top, new, $2495
'55 Buick Century Hardtop .. $1645
'55 Fairlane, FOM, nice $1295
'54 Chev. H.T., P.G., Sharp ... $1095
'53 Dodge Coronet 2 dr. 6 .... $845
'54 Plymouth H. top $795
'52 Buick 4 dr. super $595
'52 Mercury 4 dr. FOM $595
'52 Rambler hardtop R&H $495
'51 Mercury Sharp $495
'51 Ford 2 dr. FOM $395
Ford stake truck $195
'50 Mercury, runs good ..... $ 95
PONTIAC AUTO BROKERS
1260 N. Perry St. FE 4-9100

New Pontiacs
at Demo Prices
'56 FORD VIC. $1395
'54 FORD CLUB COUPE .... $ 754
'53 KAISER ..... $ 595
'52 BUICK SUPER CONV. .. $ 495
MANY OTHER TRANSPORTATION SPECIALS UNDER $500.
Russ Johnson Mtr. Sales
51 N. Broadway MY 3-3871
Lake Orion

'54 FORD TUDOR
Here is the perfect 2nd car for the family. A 1-owner V-8 equipped with radio, heater & gas saver overdrive. All this & 1 yr. guarantee too. Little or no down payment will handle. $795. Schutz Motors, B'ham's Desoto - Plymouth, Woodward at Hunter.

'56 FORD RANCH WAGON, Thunderbird engine, exc. shape. Must sell, MA 5-6116.

'56 FORD VICTORIAS
We consider these two of the sharpest Victorias around. You will too when you see them. Radio, heater, Fordomatic, white tires & many other accessories. Any good older car will handle. $1,495. Schutz Motors, B'ham's Desoto-Plymouth, Woodward at Hunter.

1951 FORD R&H, OVERDRIVE, NO money down. Assume payments of $14.27 month. Call Credit Mgr. Mr. Parks, Midwest 4-7500, Harold Turner Ford.

1954 FORD CONV. RED, A-1 COND. Power windows & seats, $1,050. FE 5-4328.

'52 FORD 4 DR., NO DOWN PAYment, assume monthly payments, Lucky Auto Sales, 193 S. Saginaw. FE 4-1006.

WE CARRY
YOUR NOTE
'54 DESOTO 4-DOOR V-8
$100 Down $12.88 Weekly
'53 PLYMOUTH CRNBRK, 4-DR.
$75 Down $7.70 Weekly.
'53 DESOTO 4-DOOR V-8
$100 Down $12.21 Weekly.
'53 CHEVROLET 2-DOOR
$75 Down $6.88 Weekly.
'52 FORD CLUB COUPE
$75 Down $5.25 Weekly.
'51 PLYMOUTH 4-DOOR
$45 Down $3.50 Weekly.
BRAID
MOTOR SALES
DESOTO-PLYMOUTH DEALER
33 YEARS FAIR DEALING
CASS AT W. PIKE ST.
FE 2-0186.

For Sale Cars 91

DODGE 1956 CUSTOM, ROYAL Lancer, Hardtop, D500 engine. OL 2-5702 after 6 p.m.

1957 FORD FAIRLANE 500, 4-DR. heater. Call evenings OLive 1-0016.

1950 FORD R&H, V-8. NO MONEY down. Assume payments of $8.65 month. Call Credit Mgr. Mr. Parks, Midwest 4-7500, Harold Turner Ford.

'57 FORD SKYLINER, EXC. COND. Low mileage, 2460 Allen Rd. Ortonville, Mich. MA 5-4802 after 6.

'49 FORD SIX 2 DR. RADIO & heater. $100. 117 Washington St.

1955 FORD CUSTOMLINE WITH o erdrive, 1953 Pontiac convertible. 24 Charlotte St.

'50 CHEVROLET, 2 DR. R H. In good cond. EM 3-4356.

'54 FORD RANCH WAGON, V-8, Good cond. Terms. Original owner. OL 1-9641 — OL 1-6823.

1956 FORD 6 CYL. RANCH WAGON Windshield washers, backup lights, R&H, standard shift, $1750. FE 5-3564.

'49 FORD TUDOR, SHARP TUtone, R & H, W.W., Dir Sig., $450. Phone MA 5-7921

'52 FORD V-8 RANCH WAGON, $450 cash FE 4-8676, 248 Osmun St.

'56 CHEVY 2 DR. SEDAN 2 TONE BLUE & WHITE $1245
'55 OLDS 88 HARD TOP, POWER SEATS, PLASTIC SEAT COVERS, TOURQUOIS & IVORY, R & H, WHITE WALLS, LIKE NEW $1695
'55 BUICK ROADMASTER RIVIERA, FULL POWER — SEATS, WINDOWS, BRAKES & STEERING $1595
'57 LINCOLN CONVERTIBLE, EVERYTHING IN THE BOOK BUT AIR CONDITIONING. APPROX. 8,000 MILES, SAVE $1500.
'57 FORD 2 DR., 500 FAIRLANE, V-8, R & H, OVERDRIVE $2095.
'56 PONTIAC CATALINA, R & H, HYDRA., SPARKLING CHROME & SHINY FINISH ..... $1645.
'54 PONTIAC 4 DR. HYDRA. GREY & IVORY ..... $795.
'53 DODGE 4 DR., V-8, R & H. MAROON, BLACK TIRES. $595.
'56 BUICK 2 DR. RIVIERA, R & H, HYDRA. BLUE & IVORY $1795.

We Trade
UP
OR
DOWN
EDSEL
We Have Many More
RIEMENSCHNEIDER
ENGLEHART
232 S. Saginaw
FE 2-9131

6 '51-MODEL CARS MUST BE sold, private party. OR 4-2951.

WILL ACCEPT
Outboard motors, boats, appliances, guns, cameras, etc., as part payment on a good used car. Balance easy terms.
BILL SPENCE
USED CARS
62 Oakland Ave FE 5-6297

1949 HUDSON, GOOD TIRES & runs good, $125. FE 5-2766.

DODGE '57 DEMOS & OFFICIAL' cars, Pay off balance to bank in the full price. CARKNER DODGE SALES, 44053 Van Dyke, Utica.

'49 MERCURY 4-DOOR, $195, 436 Lakeside Dr., Elisabeth Lake Estates.

'57 NASH RAMBLER STATION wagon. Overdrive, R & H. Complete with camping equip. OR 3-5164.

'51 NASH RAMBLER, GOOD transportation for $75. OR 3-9883.

1951 OLDS 88, R&H, HYDRA, NO money down. Assume payments of $14.27 month. Call Credit Mgr. Mr. Parks, Midwest 4-7500, Harold Turner Ford.

MG — TD — '52. GOOD COND. New top, EM 3-3265.

'52 OLDS 98 FULLY EQUIPPED. Really sharp. Reasonably price MU 4-5155. Tom Bohr Inc.

'53 JAGUAR MARK 7 SEDAN. Clean. Can be seen at 1324 Baldwin.

Birmingham
RAMBLER
Nash
Metropolitan
Clean Cars
Milton
SAYS COME THRU THE
Golden Door
Metropolitans
1956 Hardtop $1245
1957's New $1545
Ambassadors
1956 Ambassador Hardtop. Lemans engine. 2 to choose from. Auto. trans. Power $1395
2 TO CHOOSE FROM
1953 Ambassador Hardtop. Radio, heater & auto. trans. ..... $ 645
1952 Ambassador 4-dr. Radio, heater, auto. trans. Exc. running $ 395
Special
1957 Ambassador 4 dr. Auto. trans. Power equipped $1995
Plus equipment.
Fords
2 1955 Country Sedans. Radio, heater, whitewalls ..... $ 695
1954 Club Coupe. Aut. trans. .. $ 625
Ramblers
1957 Rambler Wagon. V-8 Auto. trans. Power $2345
2 to choose from.
1957 Rambler Custom Wagon. Radio, heater, auto. trans, Power equipped $2295
1956 Rambler Custom Wagon. R&H, Auto. trans. Power. Canary yellow & black $1695
2 1954 Rambler Custom sedans $ 645
Over 50 cars to choose from.
NO FINANCE PROBLEMS
Birmingham
NASH
666 WOODWARD
COMPLETE PARTS & SERVICE
MI 6-3900 JO 4-6790

For Sale Cars 91

"GOODWILL USED CARS"
'55 BUICK
SPECIAL 4 DOOR
Radio, Heater, Dynaflow
$1495
PONTIAC RETAIL STORE
STORE
65 MT. CLEMENS ST.
FE 2-7117

1953 PACKARD 2-DR. AUTOMATIC shift, R&H, best offer. OR 3-9884.

NORTH PONTIAC
1954 Chev. Belaire Hardtop.
1951 Ford Vic, Beautiful
1953 Buick Specia. hardtop
1953 Ford Customline, 4 dr.
MOST MAKES AND MODELS TO CHOOSE FROM
AUTO SALES
212 W. Montcalm FE 4-9151

'52 OLDS, FULLY EQUIPPED. Really sharp. Reasonably priced. MU 4-5155, Tom Bohr, Inc.

'54 OLDSMOBILE
4 DOOR
$1145
"CY"
OWENS
147 S. SAGINAW FE 5-4101

OLDS, 1954, 98 DELUXE HOLIDAY Coupe, power steering & brakes, 4 way seat, turquoise and white. Sharp one owner B'ham trade-in. Your old car down, bank rates, 24 months on balance.
Suburban Mtrs.
OLDS DEALER
566 S. Woodward, Birmingham
RAMBLERS—AMBASSADORS
Used cars, Repair work.
ENGLE NASH SALES
MA 5-9 & Porter Rd. EM 3-4066

'54 PLYMOUTH SAVOY
Plymouth makes one of the nicest cars around. Good as a 2nd. car for that matter, an ideal 1st car. Radio, heater, white tires. We have several of these beauties starting from $595 & up. Schutz Motors, B'ham's Desoto-Plymouth Dealer, Woodward at Hunter.

1957 PLYMOUTH 2 DR. BELVEdere. V-8, R & H, WW tires. Very clean. Low mileage. Reas. Call MAyfair 6-3705.

1953 PLYMOUTH SEDAN R&H, — Auto. trans. No money down. Assume payments of $19.76 month. Call Credit Mgr. Mr. Parks, Midwest 4-7500, Harold Turner Ford.

1957 PLYMOUTH 2 DR. BELVEdere, V-8, R & H, W.W. tires. Very clean. Low mileage. Reas. Call MAyfair 6-3705.

PLYMOUTH 1956, 4 DR. 8 REAL sharp! FE 5-4328.

PLYMOUTH '57 BELVEDERE, 8 cyl. Auto trans. R & H. W.W. Like new. Low mileage. Pvt. MAyfair 6-3705.

Pontiac
Auto Brokers
'55 Buick Special 4 dr. HT .. $1695
'55 Century 2 dr. HT $1595
'55 Mercomatic conv. $1395
'54 Chevy HT, PG, Sharp ... $1095
'55 Dodge Coronet 2 dr. 6 .. $ 995
'53 Olds 88 4 dr. ..... $ 895
'54 Plymouth HT ..... $ 895
'52 Buick 4 dr. Super ..... $ 595
'52 Merc. 4 dr. FOM ..... $ 595
'52 Olds 88 Nice ..... $ 595
'52 Rambler HT, R & H. .... $ 495
'51 Ford 2 dr. FOM ..... $ 395
Ford stake truck ..... $ 195
PONTIAC AUTO BROKERS
1260 N. Perry St. FE 4-9100

ANY OLD CAR
Or little cash will make down payment on '57 Chev demos or late model used cars. Written standard factory warranty. Best deal plus low payments. Immediate delivery. Save time—save money.
TAKE ADVANTAGE OF OUR LOW OVERHEAD LOCATION
FOR A BETTER DEAL
BETTER SEE
HASKINS
CHEVROLET
"THE WORKING MAN'S FRIEND"
"Oakland County's Fastest Growing Dealer"
6751 Dixie Highway at M15
CLARKSTON
MA 5-5071 Open Nights 'til 9
'48 JEEP, GOOD COND. $400. 1200 Wagner St.

SWEPT-WING DODGE
STATT'S
MOTOR SALES
DODGE CARS
AND TRUCKS
SAVE MANY $$$ ON '57 DODGE DEMOS!
'56 Ford 2 dr. customline, R&H, Fordomatic, like new.
PLUS TRANSPORTATION SPECIALS — $50 UP
89 M24 MY 3-2750 Lake Orion

Clean-Up
SALE
'57 MODEL
PLYMOUTHS
PLAZA 8 CLUB SEDAN
Heater, Accessory group No. 173, Ginger paint, wheel covers, Windshield washers, Front airfoam cushion.
$1,911.11
PLAZA 8 CLUB SEDAN
White & black sportone paint, Powerflight trans., heater, accessory group No. 173, special steering wheel, W-Walls, Windshield washers, Front airfoam cushion, Wheel covers.
$2,190.68
PLAZA 4 DOOR 8 SEDAN
2 Tone Satin Grey & Charcoal, Powerful trans., Accessory group No. 176, Heater, oil filter, special moldings, front airfoam cushion.
$2,298.29
SAVOY 8 CLUB SEDAN
White & Canary Yellow, Sportone paint, Powerflight, trans., Acc. group Number 174, heater, special steering wheel, W-Walls.
$2,374.91
SAVOY 4 DOOR 8 SEDAN
Sand dune white & Sky Blue sportone paint, Powerflight trans., Acc. group No. 174, heater, special steering wheel, W-Walls.
$2,365.14
SAVOY 4 DOOR 8 SEDAN
Meadow Green & Jade Green sportone paint, Powerflight trans., Acc. group No. 174, heater, radio, instrument panel safety cushion, special steering wheel, W-Walls, Special front and rear bumper guards.
$2,562.87
BELVEDERE 4 DOOR 8 SEDAN
White & Burgundy sportone paint, Powerflight trans., Acc. group No. 172, heater, special steering wheel, W-Walls, front and rear airfoam cushion.
$2,529.67.
BRAID
MOTOR SALES
DeSOTO-PLYMOUTH DEALER
33 YEARS FAIR DEALING
CASS AT W. PIKE ST.
FE 2-0186

GET IT QUICK, through Classified Ads! Yes, whatever it is — dial FE 2-8181 for an ad-writer and get it!

For Sale Cars 91

1955 PONTIAC, 4-DR. STARCHIEF. Very clean, Midwest 6-9218. After 5:30.

1952 PONTIAC 8 4-DR. SEDAN. Low mileage. Good cond. $400. Midwest 4-0139.

'54 PONTIAC STARCHIEF, GOOD condition, $1650. Will take trade. 125 Le Grande

1946 PONTIAC, 6 CYL., R&H. A good one. Reas. EMpire 3-0106.

1953 PONTIAC, CHIEFTAIN, 4-dr. Hydra. All extras. FE 2-7301. Pvt. owner.

'53 PONTIAC, CONV. $500. MA 4-2801.

'53 PONTIAC CATALINA COUPE. Like new. Assume small monthly payments Lucky Auto Sales. 193 S. Saginaw. FE 4-2214.

'50 PONTIAC DELUXE, 2 DR. R & H. Directional signals & back up lights. FE 4-1941.

'54 — 4 DR. PONT. HYDRAMATIC W. W. R & H. white walls, good cond. $775. EM 3-3176.

PONTIAC 1956 CATALINA HARD top coupe. Low mileage, 2-tone finish, spotless interior. Only $1495 full price. Just your car down.
HASKINS CHEV.
6751 Dixie Highway at M-15
MAple 5-5071 Open Nites 'til 9

1950 PONTIAC R&H, HYDRA. NO money down. Assume payments of $8.65 month. Call Credit Mgr. Mr. Parks Midwest 4-7500. Harold Turner Ford.

'56 PONTIAC CATALINA, VERY good cond. Loaded. 245 Nelson. FE 4-4573

PONTIAC CONVERTIBLE, 1955. All power All extras. 36,000 miles. $1,100. Needs fender work. EM 3-0202.

DODGE '57 DEMOS & OFFICIAL' cars. Pay off balance to bank is the full price. CARK

Network Radio Hits the Comeback Trail This Autumn

--Today's Radio Programs--

WJR, (760) CKLW, (800) WWJ, (950) WCAR, (1130) WXYZ, (1270) WPON, (1460) WJBK, (1500)

TONIGHT

6:00—WJR, News
WWJ, News
WJBK, News, Don McLeod
WPON, News, Weather

6:30—WJR, Dinner Date
WWJ, T. Purse
WXYZ, Sports
WJBK, Don McLeod
WCAR, Page's Party
WPON, Music with Mason

7:00—WJR, Guest House
WXYZ, E. P. Morgan
CKLW, F. Lewis Jr.
WJBK, Casey
WCAR, Patrick

7:30—WWJ, 3-Star Extra
WXYZ, Mickey Shorr
CKLW, Album Time

8:00—WJR, Amos 'n' Andy
WWJ, Bet Your Life
CKLW, True Detective

8:30—WWJ, Night Line
CKLW, Harry Lime
WJBK, Casey

9:00—WJR, Weather
WWJ, Hour
WXYZ, Vandercook
CKLW, Knowles
WCAR, News

9:30—WJR, Cloakroom
WWJ, Nightline
WJBK, Sound Off

10:00—WJR, Handicap
WWJ, News, Music
WXYZ, Top of Town
WJBK, Casey
WCAR, News, Shook

10:30—WJR, World
WWJ, Guest Star
WCAR, News Ace

11:00—WJR, News
WWJ, Bandstand
CKLW, News, Sports
WJBK, News, Kasem
WCAR, News
WPON, News, Sports

11:30—WJR, Music

TUESDAY MORNING

6:00—WJR, News, Roundup
WWJ, News, Bob Maxwell
WXYZ, Fred Wolf
CKLW, Rooster Club
WJBK, Clark Reid
WCAR, News, Sheridan
WPON, Country Roundup

6:30—WJR, Voice of Agricit.
WXYZ, Fred Wolf
CKLW, Guy Nunn
WJBK, News, Reid
WCAR, News
WPON, Spts., Mackinnon

7:00—WJR, Dan Kirby
WWJ, News,
WXYZ, News, Wolf
CKLW, News, Toby David
WJBK, News, Reid
WCAR, News
WPON, Early Bird Club

7:30—WJR, Music Hall
WXYZ, News, Wolf
CKLW, Sports, David
WJBK, News, Reid
WPON, Chuck Lewis

8:00—WJR, Dan Kirby
WWJ, News, Maxwell
WXYZ, News, Wolf
CKLW, News, David
WJBK, News, Reid
WPON, News, MacKinnon

8:30—WJR, Music Hall
CKLW, News, David
WJBK, News, Reid
WCAR, T. Malone

9:00—WJR, Wm. Sheehan
WWJ, Minute Parade
WXYZ, Breakfast Club
CKLW, News, David
WJBK, News, George
WCAR, News, Martyn
WPON, News, C. Lewis

9:30—WJR, Jack Harris
CKLW, News, David
WJBK, Tom George

10:00—WJR, Arthur Godfrey
WWJ, News, True Story
WXYZ, Herb Anderson
CKLW, News, Homechats
WJBK, News, George
WCAR, News, M. D. Beall
WPON, America to Knees

10:30—WWJ, NBC Bandstand
CKLW, News, Mary Morgan
WPON, Chuck Lewis

11:00—WWJ, News, Wood
WXYZ, Paul Winter
CKLW, News, Davies
WJBK, News, Reid
WCAR, News, B. Martyn
WPON, Don MacKinnon

11:30—WJR, Time for Music
CKLW, News, Davies
WJBK, Clark Reid

TUESDAY AFTERNOON

12:00—WJR, Jim Vinall
WWJ, News, F. Elizabeth
CKLW, Grant, Livestock
WCAR, News, Thomas
WPON, News, MacKinnon
WJBK, News, Tom George

12:30—WJR, Time Out, Music
WXYZ, News, Mantovani
CKLW, News, Davies

1:00—WJR, Wendy Warren
WWJ, News, Mulholland
WXYZ, Jim Reeves
CKLW, News, Davies
WJBK, Baseball
WCAR, News, B. Martyn
WPON, C. Lewis

1:30—WJR, Dr. Malone
WWJ, Harris, Mulholland
CKLW, Heater, Davies

2:00—WJR, Ma Perkins
WXYZ, Jim Bachus
WWJ, News, Mulholland
CKLW, News, Davies

2:30—WJR, 2nd Mrs. Burton
CKLW, News, Shiftbreak
WPON, Don Zee Show

3:00—WJR, Pat Buttram
WWJ, News, Matinee
WXYZ, Ed McKenzie
WCAR, News, Page

3:30—WJR, House Party
WWJ, Woman in House
WXYZ, News, McKenzie
CKLW, News, Chase
WCAR, Martyn, Spts.

4:00—WJR, Parade of Bands
WWJ, News, Confessions
WXYZ, Wattrick, McKenzie
CKLW, News, Godfrey
WCAR, News, Page

4:30—WJR, Music Hall
WWJ, Jim Deland
CKLW, News, Chase
WXYZ, News, McKenzie

5:00—WJR, Philip Lenhart
WWJ, News, Deland
WXYZ, Wattrick, McKenzie
CKLW, Spts., Chase
WJBK, News, McLeod
WCAR, Arthur Godfrey
WPON, Music With Mason

5:30—WJR, Music Hall
WXYZ, News, McKenzie
CKLW, News, Chase
WCAR, Sports

--Today's Television Programs--

TONIGHT'S TV HIGHLIGHTS

6:00—(7) Sports Focus. (9) Popeye. (4) News: Sports. (2) News: LeGoff.

6:10—(7) Sports. (2) Weather: Phelps.

6:15—(7) News: Daly. (4) Weather: Eliot. (2) News: Edwards.

6:20—(4) Box 4 Forum.

6:30—(7) Sky King. (9) Foreign Legion. (4) (Color) Price Is Right. (2) Robin Hood.

7:00—(7) Annie Oakley. (9) Million $ Movie. Michael O'Shea, Lloyd Nolan, "Circumstantial Evidence. (4) Restless Gun. (2) Burns and Allen. Grace brings Miss Universe contestants home for studious son.

7:30—(7) Bold Journey. Missionary at Mt. Kilimanjaro. (4) Wells Fargo. (2) Godrey's Talent.

8:00—(7) Voice. Met Opera soprano Nadine Conner, tenor Eugene Conley, ballerina Marina Svetlova, pianist Earl Wild. (4) Twenty-One. (2) Danny Thomas

8:30—(7) Walk's Top Tunes. (9) Front Page Chal. (4) Turn of Fate. Attorney David Nivan risks life to prove on circumstantial evidence can condemn innocent people. (2) December Bride. Rudy Vallee guests on season's opener.

9:00—(9) Favorite Story. Kay Morley in "Out of Darkness." (4) Suspicion. Kurt Kasnar, Jessica Tandy star in "Murder Me Gently." (2) Studio One. Barbara Bel Geddes in "The Morning Face." Play about New England prep school teacher. She professes to admire people who take chances in life, but hides from the world in safe confinement of private school.

9:30—(7) Guy Mitchell. Baseball Hall-of-Fame's Dizzy Dean. Marguerite Piazza joins singer Mitchell in first show. (9) Falcon.

10:00—(7) Star Perform. Teresa Wright in "Lady in the Wind." (9) National News. (4) Death Valley. (2) Ameche Presents.

10:10—(9) Weathervaine.

10:15—(9) Theater 15.

10:30—(7) Public Defender. (9) City Detective. (4) Big Ten Highlights. (2) Ellery Queen.

11:00—(7) Soupy's On. (9) Million $ Mystery. Chester Morris, "No Hands on the Clock." (4) News: W'kamp. (2) News: LeGoff.

11:15—(4) Weather: Eliot. (2) Miss Weather.

11:20—(4) Sports: Parker. (2) Sports.

11:25—(2) Nightwatch Theater. Louise Latimer, "Two in Revolt."

11:35—(7) 30 Minute Theater. "Frightened Woman" walks into past. (4) Tonight. Mary Margaret McBride.

TUESDAY MORNING

6:50—(2) Meditations.

6:55—(2) On The Farm Front.

7:00—(2) Jimmy Dean. (4) Today.

7:45—(2) News.

8:00—(2) Captain Kangaroo. (7) Cartoon Carnival.

8:30—(7) Rascals.

8:45—(2) Cartoon Classroom.

8:55—(4) Faye Elizabeth.

9:00—(2) Garry Moore. (4) Romper Room.

9:30—(2) Arthur Godfrey. (4) Amos 'n' Andy. (7) Our Friend Harry.

10:00—(4) Price Is Right.

10:30—(2) Strike It Rich. (4) Truth, Consequences.

11:00—(2) Hotel Cosmopolitan. (4) Tic Tac Dough.

11:15—(2) Love of Life.

11:25—(7) News.

11:30—(2) Search for Tomorrow. (4) It Could Be You. (7) Robin and Ricky.

11:45—(2) Guiding Light.

11:55—(9) Billboard.

TUESDAY AFTERNOON

12:00—(2) (Color) Ladies' Day. (4) Tex and Jinx. (7) 12 O'Clock Comics. (9) The Things We See.

12:30—(2) As the World Turns. (4) Howard Miller. (7) The Erwins. (9) Pride of the Family.

1:00—(2) My Hero. (7) Charm Theater. (9) Movie.

1:30—(2) House Party. (4) Bride and Groom.

2:00—(2) Our Miss Brooks. (4) (Color) Matinee Theater. (7) My Little Margie.

2:30—(2) Verdict Is Yours. (7) Topper.

2:40—(9) Mary Morgan.

2:55—(9) News.

3:00—(2) Brighter Day. (4) Queen for a Day. (7) American Bandstand. (9) Request Playhouse.

3:15—(2) Secret Storm.

3:30—(2) Edge of Night. (9) Bugle Theater.

3:45—(4) Modern Romances.

4:00—(2) Susie. (4) Private Secretary. (9) Circle 9 Theater.

4:30—(2) Beat the Clock. (4) Range Rider. (7) Do You Trust Your Wife.

5:00—(2) The Early Show. (4) Ray Milland. (7) Sir Lancelot. (9) Dance Party.

5:30—(4) Patti Page. (7) Mickey Mouse Club.

5:45—(4) News.

Motorists Expected to Increase Mileage

NEW YORK — The National Petroleum News, in its annual Factbook, predicts that the average American motorist will drive more in the years to come, increasing his mileage from 9,800 in 1957 to 10,000 by 1966.

★ ★ ★

It also predicts that by 1966 about 95 per cent of all cars will use automatic transmissions compared with 48 per cent today; gasoline octane ratings will rise (5 points premium and 7 points regular), and 41 per cent of all cars will use premium gasoline compared with 33 per cent now.

Calumet Airman Killed in Missouri Car Crash

ST. LOUIS (AP) — A Michigan serviceman was fatally injured in an auto accident near here Saturday.

Airman 3-C Ralph Rantenen, 18, a native of Calumet was a passenger in a car which crashed into an embankment on U.S. 66 in St. Louis County. He was attached to Chanute Air Force Base.

Development of America's great plains was delayed for years by the mistaken idea that land which would not have trees on it would also be worthless for the growing of crops.

Await Moscow's Reaction to Talk

Aides Ask if Dulles-Gromyko Meet Opened New Avenues

WASHINGTON (AP) — State Department officials awaited Moscow reaction today for evidence on whether the unprecedented Dulles-Gromyko talk here will lead to some improvement in Soviet-American relations.

★ ★ ★

Meanwhile, Secretary of State Dulles and his aides were carefully studying Foreign Minister Andrei Gromyko's comments in the person-to-person discussion to see whether they opened up any new avenues of approach.

★ ★ ★

The statement which both men agreed to declared that exchange of views had been helpful in clarifying the policies of the two governments on these major areas of common interest. Gromyko told reporters upon leaving Dulles' house, with a friendly farewell handshake at the front door, that he considered the session "useful."

★ ★ ★

Informed officials said neither man had put forward any new ideas or proposals for dealing with any of the problems raised.

Defense Official at Port Huron

Asst. Secretary Maguire Will Speak at Opening of Opportunities Exhibit

PORT HURON (AP) — Asst. Secretary of Defense Perkins Maguire is scheduled to be the main speaker at tonight's opening of the three-day Business Opportunities for Michigan exhibit here.

★ ★ ★

The exhibit will feature 150 displays of military missiles and weapons, industrial products and nuclear devices, each intended to stimulate business in Michigan.

Special exhibits will include a model of the earth satellite planned for future launching by the United States, an atomic reactor model and several guided missiles.

The event will take place at the Mueller Brass Co. Plant.

★ ★ ★

About one-fifth of the 40,000 square feet of floor space will be taken up by Defense Department displays, each an example of various products used in the national defense program.

Other speakers at exhibit sessions will be F. Trowbridge vom Baur, chief counsel for the U.S. Navy; Col. John H. Ford Jr., of the U.S. Army's Detroit Ordnance District; and Brig. Gen. Beverly H. Warren of the U.S. Air Force.

The event is sponsored by the City of Port Huron, the U.S. Dept. of Defense and various Michigan industries.

Here's the New Road to Television Success

By EARL WILSON

NEW YORK—The town was so jammed it was an autumnal New Year's eve.

The moon dipped very low over Times Square just skimming the top of the Paramount clock. The aroma of barbecued ribs floated very high—and some of the guests floated rather high, too.

Steve Allen, city slicker from Chicago, very sober, spoke about them thar TV westerns.



WILSON

"Have you thought of doing your show in cowboy clothes?" I asked Steverino, whom **"Maverick"** topped in a Trendex Sunday.

"Giveaways and westerns are the big things now, so we may do a 'giveaway western' and give away a whole state, like Nevada."

It might be good for one show. NBC's merely "amused," he said, at "Maverick" topping him in his battle with Ed Sullivan.

We were at a luau because Steve'll do a Hawaiian show Oct. 10 against the CBS Edsel Bing-Frankie show. The party was to whoop

WILSON

it up in advance. That's the TV technique now—get 'em talking before the show, stop up your ears afterward.

The chef rolled in a roast pig as the climax to the dinner.

Some press guy from out of town was very fresh if you ask me, chirped, "Oh, look, they invited the TV critics." We want you to know we deplore that sort of talk.

★ ★ ★

Ben Gimbel, the Philadelphia cutup, went to Paris and mailed back Atlantic City picture postcards. They bore a stamp saying, "Postmaster: If not delivered in 5 days, please do so."

THE MIDNIGHT EARL . . .

Pat Boone was late for English class at Columbia and his prof said, "I guess he's trying to find a parking space. That's what happens to kids who have automobile sponsors and have to drive in the city." . . . **Jack Barry** underwent minor surgery for blood poisoning . . . **Jose Ferrer** can't find a leading man for his B'way musical, "Captain Paradise," may have to do it himself . . . Pretty **Nana Leigh** has switched from modeling to singing . . . The Kelly home in Philly is being readied for **Princess Grace's** Christmas visit . . . The staid New York Times refused an ad for the show, "Look Back in Anger"—too sexy . . . **Judy Garland** took over an entire hotel floor during her Philadelphia theater engagement . . . **Stan Musial's** fee for a TV appearance is up to $1,500.



NANA

EARL'S PEARLS: Notice in London church: "Not everyone who enters this church is converted. Please take care of your handbags, etc." . . . **That's earl, brother.**

(Copyright 1957)

Detroiter Dies as Car Overturns in Arkansas

BATESVILLE, Ark. (AP) — A Detroit man was killed yesterday when his automobile overturned on State Highway 69 about seven miles north of Batesville.

Hubert Hon, 40, died at a Batesville hospital shortly after the accident.

Hon had been visiting relatives in this area.

Girl, 4, Dies of Burns

DETROIT (AP) — Anita Jones, 4, died yesterday of burns suffered Sept. 4 when her clothes caught fire while she was playing with fireworks.

Retired Railman Lives in Caboose

STAMPS, Ark. (INS) — Tom Owens of Stamps, Ark., a station agent for the Louisiana and Arkansas Railroad, is retiring after 40 years of service, but apparently he can't bear to leave his trains

So the Arkansas railroadman has come up with a solution to the sad situation. He has purchased a caboose to live in after retirement.

And to make it permanent, he has placed the caboose on his farm called "Caboose Ranch."

Augusta, Me. — Maine is the only one of the states that adjoins only one other state.

All Four Chains Make Changes

Fight TV, Independent Stations for America's Mobile Public

By WILLIAM GLOVER

NEW YORK (AP) — Morning, noon and night now, there's the sound of network radio on the comeback trail on the nation's airwaves.

★ ★ ★

All four major chains-American, Columbia, Mutual and National—are busy with autumn changes that emphasize a trend slowly gathering momentum. And it's armed with cash, surveys and ideas.

"We're going right down the middle between the competition of television and 'teapots,' said Matthew J. Culligan, vice president in charge of the NBC radio network.

"Teapots" are the independent stations that concentrate on the top 40 jukebox tunes.

★ ★ ★

A Mutual network spokesman says:

"The American public today is basically a mobile one, spending more and more of their time away from living room get togethers."

In the comeback format, soap operas are vanishing, and big splash shows are gone.

STRESS INFORMATION

'Instead, with focus on the individual listener, the emphasis is on information, the background mood mostly soft music.

★ ★ ★

Two solid facts underlie what is going on.

Nearly 30-million radio receivers have been sold in the past two years, twice the number of television sets sold.

The other element is network growth. After hitting bottom about 18 months ago in both audience attention and sales, advertisers are returning.

★ ★ ★

In the drive to lure a sizeable audience back to the loudspeaker, CBS started its fall programs during the summer.

MORE SELECTIVE

"We realize it is impossible to lure away all of the TV watchers, but the public gets more selective during the summer," an official explains.

★ ★ ★

One of the biggest overhauls has been launched by ABC with five similar one-hour programs that will be on the air every weekday.

Mutual—the largest network with 483 stations—reports more and more emphasis on coordinated planning through an affiliates' advisory committee, has put into operation expanded news operations, recorded music and public service shows.

Mutual and CBS plan further major surveys. Most of all the brass would like to figure out a way of studying the audience that listens as it travels.

A museum honoring the late Osa and Martin Johnson, noted explorers, is planned by their home town at Chanute, Kan.

Say Reds Exploded Big Nuclear Bomb

TOKYO (AP) — Japan's Central Meteorological Observatory reported today that the Soviet Union exploded a nuclear bomb yesterday north of the Arctic Circle in eastern Siberia.

★ ★ ★

An observatory spokesman said the bomb was "larger than 10 megatons," a force equivalent to that of 10 million tons of TNT. U.S. experts assume that any blast in the megaton range means a hydrogen bomb.

★ ★ ★

The U.S. Atomic Energy Commission announced Aug. 22 that the Russians had begun a new series of nuclear tests. The AEC reported another explosion Sept. 8 and a third Sept. 24, the latter at a site north of the Arctic Circle.

Chile has practically all the coal deposits found in South America.

In 1832
20 years before the Elevator was invented
G&W began distilling fine whiskey



$4.20 4/5 Quart Code No. 314
$2.65 Pint Code No. 315
G&W SEVEN STAR
Blended Whisky 90 Proof
SEVEN STAR
BLENDED WHISKEY, 90 PROOF. 37½% STRAIGHT WHISKEY 6 YEARS OR MORE OLD, 62½% GRAIN NEUTRAL SPIRITS.
GOODERHAM & WORTS LTD., PEORIA, ILL.

T-V SERVICE
You Can Charge It!
Member of Electronics Assn.
FE 4-1515
C & V ELECTRO MART
150 Oakland
Open Mon., Thurs., Fri. & Sat. 'til 9:00

'Beeps' From Space Have Russian Accent

U.S. Must Answer for Losing the Satellite 'Race'

By ED CREAGH
Associated Press News Analyst

WASHINGTON (AP)—"Beep . . . beep. . . beep . . beep."

This is the sound of the future And, at the moment, it has a Russian accent.

Around the world in about an hour and half goes the Soviet moonlet. Constantly its radio transmitter sends back that haunting telltale beep. You can hear the beep on any short-wave radio. You may be able to see the satellite itself soon. Some say they already have seen it.

★ ★ ★

The Russians are busy kissing their own reflections in mirrors over their triumph in being first The United States would have done more than a little crowing too if this country had taken the first big plunge into space.

How come we didn't, after all the talking U.S. officials did about big plans for a satellite?

Already there is the usual demand for an investigation. Sen. Symington (D-Mo) wants the Senate Armed Services Committee to call in defense officials and scientists for questioning. "This is a very serious matter that cannot be laughed off," Symington says.

★ ★ ★

Nobody has been heard laughing, except maybe the television gagwriters chortling at their own jokes. (Like the one about the lonesome satellite spotting a gleam of light as it passed over its home base and radioing back wistfully: "Is satellite in the window for me?"

There is official pooh-poohing, however. White House press secretary James C. Hagerty shows no dismay that the Russians successfully launched the first artificial moon. "We never thought of our program as one which was in a race with the Soviets," Hagerty says.

But the Russians obviously thought they were in a race and proceeded to win it. It isn't so hard to win a race when your opponent didn't hear the starting gun.

★ ★ ★

Scientifically, it may not matter that the Russians were first with a missile powerful enough to plant a beach-ball-sized sphere more than 500 miles in the air. This country's satellite project is known to be well along and presumably can catch up. But disturbing questions arise in other fields:

1. What does the rest of the world think? The Soviet satellites (of the earthbound variety, that is) are happily trumpeting that Russia has taken over world leadership in research and development. What effect will this have on American allies, to say nothing of the "neutral" bloc?

2. Is this country devoting enough attention to science and engineering? Many educators and others have long contended that we are not—that the Soviets are forging ahead of us. Will the dramatic launching of the man-made moon force us to answer the question to our complete satisfaction, and will we get moving if we find we have been losing ground?

3. What happens next? We'll try to get our own satellite off the ground, of course, at our relatively leisure pace. What then? The Russians are talking already of travel to the moon. Some of our people are too. An editor of Missiles and Rockets magazine says we could plant a missile on the moon in two months at a cost of less than $200,000. Does he know what he's talking about? Is the government trying to find out?

★ ★ ★

It would answer a good many questions of this sort if the American people, squinting into the sun for a glimpse of the man-made moon, had a detailed report from their government on just what has happened and what is being done about it.

RCA COLOR TV
Sales and Service
SWEET'S RADIO-TV
Open Mon. & Fri. Night
422 W. Huron FE 4-1133

YOU CAN FINISH
HIGH SCHOOL
AT HOME
in your spare time. If you left school, write for FREE BOOKLET—tells you how. P.D.P. 10-7
American School—P. O. Box 21
Kensington Br., Detroit 24, Mich.
Please send me your free 57 page High School Booklet
Name ..... Age .....
Address .....
City ..... State .....

HIGH FIDELITY HEADQUARTERS
Wide Selection of Components
Catalogue "Net" Prices
Attractive Demonstration Room
Expert Guidance — Complete Installation
McCALLUM & DEAN
409 E. Maple, Birmingham MI 4-5230

Save Money — Save Time At Your Exclusive Auto Exhaust System Center
MIDAS MUFFLER SHOPS
MUFFLERS INSTALLED FREE!
15 Minute Service



Your Life Can Depend On The Muffler In Your Car!
Protect It With A Safe, SILENT MIDAS MUFFLER
Installed by A Midas Specialist
• Free Installation
• 15 Minute Service
• The Safe, Silent, Golden Colored Midas Muffler has All Welded Construction for Longer Life
• We have the Muffler, tailpipe, Dual Exhaust System for your Car or Truck.
• FREE MUFFLER CHECK-UP
FACTORY WRITTEN GUARANTEE FOR THE LIFE OF YOUR CAR GOOD AT MIDAS MUFFLER SHOPS FROM COAST-TO-COAST
©1957, MIDAS, INC.
Drive In Today
No Appointment Necessary
MIDAS MUFFLER SHOP
KING'S
Midas Muffler Service
256 S. Saginaw (Next to Jerome Olds) FE 2-1010
Open Monday thru Thursday 'til 5:30; Friday 'til 8; Saturday 'til 5

ACROSS
1 Corn on the ——
4 Corned beef ——
8 Fruit decay
12 Mineral rock
13 Chills and fever
14 Not well-done
15 Uncooked
16 Silk and wool fabric
18 Blue pencil wielders
20 Flowers
21 —— Vegas, Nevada
22 Kind of cheese
24 Helps
26 Beef ——
27 —— the table
30 —— Green
32 Middle
34 Peruse again
35 Song bird
36 Donkey
37 Pronoun
39 Gaelic
40 Expires
41 High card
42 Proportion
45 Photographic devices
49 Gets one's bearings
51 Individual
52 Harbor
53 An —— and shut case
54 Full of (suffix)
55 Female sheep (pl.)
56 Hang
57 Chart

DOWN
1 Apple center
2 Mouthward
3 Confuses
4 Nimbuses
5 Seaweed
6 Evening
7 Males
8 Sweeping device
9 Statutes
10 Sea eagle
11 Golf mounds
17 Bureau part
19 Sample food
23 Lure
24 Site of Taj Mahal
25 Angers
26 Hebrew letter
27 Place for supplies
28 Lampreys
29 Woody plant
31 Country
33 Female relative
38 Get away
40 Food regimes
41 Alter
42 Hemp
43 In a line
44 Weary
46 Solar disk
47 Handle
48 Ooze
50 Spinning toy

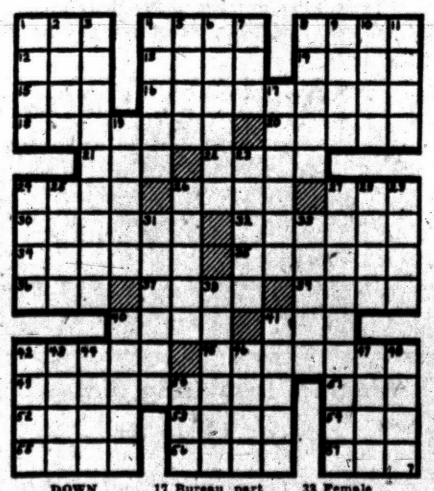

Shot Hits 3 Freighters and Wounds Seaman

PORT HURON (AP)—A merchant seaman was wounded when three lake freighters were raked by shotgun pellets as they passed through the St. Clair River Saturday.

The boats were identified as the James Davidson, Marquette and the W. G. Mather.

★ ★ ★

Irwin Shuman, a deckhand aboard the James Davidson, told State Police he was struck in the cheek by one pellet but was not seriously injured.

State Police said they questioned two men who admitted firing on clay pigeons in the area.

North America's three heaviest animals are the bison, Alaska brown bear and the moose. A bull buffalo may weigh a ton; bear or moose 1,600 pounds.



In Taverns... where Drinks must be good... they are serving MORE and MORE



Philadelphia WHITE LABEL Whisky

4/5 QT. $3.83 CODE 426 — PINT $2.40 CODE 427

BLENDED WHISKY 86 PROOF • 65% GRAIN NEUTRAL SPIRITS • CONTINENTAL DISTILLING CORP., PHILA., PA.

Scientists Find Bird Hibernates

Poorwill Spends Winter in Rocky Niche; Life All but Ceases

WASHINGTON — A small shy bird of the west adds its own suspense story to autumn's wonderful mystery of migration and hibernation.

It's the time of year when birds of land and water wing south to ancestral winter homes, urged by inner clocks and following uncanny direction-finders. Vulnerable animals that can't travel far are enabled by nature, meanwhile, to drop off into a profound sleep that protects them from cold and the scarcity of food.

★ ★ ★

The poorwill, named after its mournful night cry, is a member of the highly migratory goatsucker family. But the poorwill apparently doesn't choose to make the fall journey. It can enter into a state of true hibernation and is the only bird known to do so, the National Geographic Society says.

DISCOVERY IN CALIFORNIA

The discovery was made several years ago by Dr. Edmund C. Jaeger, a California biologist, in the Chuckwalla Mountains of California's Colorado Desert. He found a poorwill holed up in a rocky niche where it passed portions of four winters in a comatose state, its temperature some 40 degrees below normal. A stethoscope could detect no heartbeat. A mirror caught no mist of its breath.

Earlier, poorwills had been picked up in a trancelike condition, but scientists had assumed the birds were temporarily numbed.

Torpor is a well-known phenomenon among many diverse creatures, including birds that burn up a lot of energy. Hummingbirds need so much food that they'd starve at night if the body metabolism did not slow down.

Their close relatives, the swifts, live on flying insects. When insects vanish during stormy weather, swifts tide themselves over by fasting and sleeping. A swift's respiratory rate may drop to eight times a minute from a normal, hard-pumping count of 90.

★ ★ ★

But torpor is different from months-long hibernation, when the body's functions all but cease and the flame of life dwindles to an ember.

It is still not known, however, whether all poorwills hibernate as a matter of course or whether some take off south with other members of the family. Some goatsuckers go to the tropics; others fly down to the Southern Hemisphere's temperate zone.

Would-Be Holdup Man Loses Nerve and Cash

DALLAS, Tex. (AP) — A man who tried to hold up Charles B. Almo's grocery lost money on the deal.

He ordered and paid for sardines, cookies, bread and cigars.

Then he pulled a gun and told Almo to fork over his cash.

But he lost his nerve and ran, minus his groceries.

There are almost 45,000 elevators in New York, including 30,000 passenger lifts.

Optimist or Pessimist?

VALLEY GROVE, W. Va. (AP) — This community of 800, near Wheeling, is an arresting little town — it lives on fines collected from unwary motorists.

In its levy estimate submitted to the state tax commissioner, Valley Grove listed anticipated municipal income in the current fiscal year of $30,240 — $30,000 from police fines and $240 from rents, buildings and concessions.

India's railway system is fourth largest in the world with 34,000 route miles.

Check-Out Needed

TOLEDO, Ohio (AP) — Sheriff's deputies Clarence Merce and Richard Saunders radioed their office to send out a supermarket employe with a key to lock a door they found open. A half hour later Merce called again by phone to report, "Hey, that guy locked the store and he locked us in." A second trip by the store employe freed the deputies.

Coffee loses 12 to 20 percent of its weight in the roasting process but increases its bulk by one-third.

SEARS ROEBUCK AND CO.

Extra Savings

Shop Sears TONITE 'til 9

HOMART aluminum COMBINATION DOORS





. . . at 7.95 SAVINGS

Regularly $44.95 . . . of Highest Grade Aluminum

$37 $4 Down

With Winter cold moving in, now you too can take advantage of the opportunity to have that aluminum door at a savings. Made of the highest grade extruded aluminum. 2 storm, 1 screen insert included. With door closer, chain check and all hardware.

FULL LENGTH piano hinge

18.95 Aluminum Windows

Designed for Convenience

"Tilt-Action" extruded aluminum windows . . . so convenient, with fingertip ventilation, panels change in seconds.

16.95 *Standard Sizes*

No-Rust Beauty— Aluminum Canopy

Reg. 14.95 12.88 painted

Protects you and friends in bad weather — beautifies your home always. Needs no paint, never rusts.



Combination Doors Enhance Your Home

Aluminum 69.95 $7 DOWN

Flick of the wrist lets summer in, keeps winter out! Built-in screen. No-rust, no-paint; hardware. All popular sizes.



Easy to Apply Asphalt Floor Tile

Reg. 5½c 9x9-In. Tile 5¢ each

Lasting beauty at lowest cost! Ideal for basement floors. Pattern goes clear through tile.
Reg. 6c medium colors.....7½c
9½c light colors.....8c

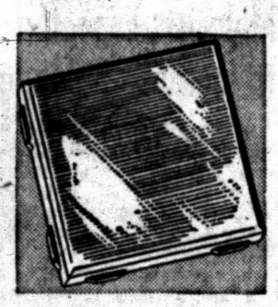

HOMART Genuine Ceramic Wall Tile

Reg. 90c sq. ft. 74¢

A beautiful china-like finish that's as permanent as your home. Won't stain, burn or scratch. Spacers assure good fit.

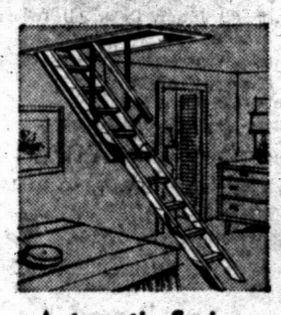

Automatic Spring Fold Attic Stairway

SALE $24 2.50 DOWN

Just pull string and automatic spring action folds stairway. Unfinished pine can be painted to match any decor.



Rock Wool Pellets

Resist Rot, Won't Deteriorate

SALE 1.39

Keeps your home up to 15 degrees cooler in summer, saves fuel in winter. Easy to install, bag covers 25 sq. ft.



Rock Wool Batts Cut Heating Costs

Covers 50 Sq. Ft. 3.99 bag

Cut load on your heating plant or cooling plant. Insulate now and enjoy year-round comfort. Installs easily.



Homart Waterproof Roll Roofing

Roll 4.49

Longer lasting heavy felt base, saturated with asphalt and slate granules. 90-lb. roll covers 100 sq. ft. Choice of 4 colors.



Skelton-Type Caulking Gun

Reg. 1.29 98¢

Our best lightweight gun reduced! Easy to operate clutch mechanism. Caulks 2-windows per cartridge.



Cartridges for Caulking Gun

Reg. 39c Ea. 29¢

Cartridges are clean, convenient way to caulk. Fill cracks crevices help keep out moisture. Help conserve heat.

Work Painting Miracles With

ODORLESS FLAT WALL FINISH



1 GAL., Reg. 5.49 4.44 Gal.

Applies fast, dries fast leaving no annoying paint odor. Do rooms now while "Odorless" is on sale! Choose from nearly 400 colors at Sears Color Bank.

Only at Sears Can You Get Odorless Paints for Any Interior Finish



Odorless Sero-Glo, Reg. 2.19 Qt.
Satin finish for trim or cabinets in colors to match wall paints. 1.77 Qt.

Odorless High Gloss, Reduced!
Give lustrous, easy-to-care for finish to cabinets and chairs. 1.69 Qt.

Semi-Gloss Varnish
No strong unpleasant odor. Gives durable non-glare finish. 2.05 Qt.

Odorless Varnish
Glossy, mar-resistant finish for floor, furniture, walls, etc. 5.69 Gal.

Brush Rinse, Reg. 1.19 Qt.
Softens, renews, cleans just used or hard brushes or rollers. 98¢ Qt.

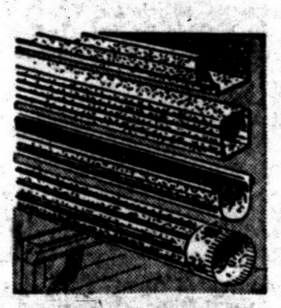

Half Round Style Steel Guttering

Only 1.59

26-gauge galvanized steel. Resists rust! Installs easily.
10-foot RO Rainpipe.....1.59
10-foot OG Eavestrough..1.99
10-foot OG Rainpipe.....2.34

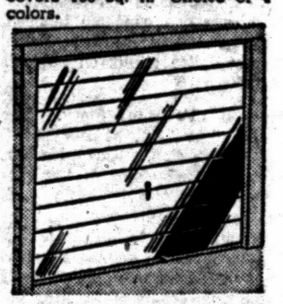

Spring Balanced Steel Garage Door

8x7-Ft. 56.95 $6 DOWN

Easy up and over operation, needs no heavy pushing or pulling. Weatherstrip along bottom. Track type.
9 x 7-ft. size.....67.95



Completely Applied Roofing Shingles, Low as 5.00 Month

Enhance the beauty of your home with a handsome Homart roof! Long-lasting protection from weather! Applied by experts. Materials, labor backed by 10-year guarantee. Easy credit terms!

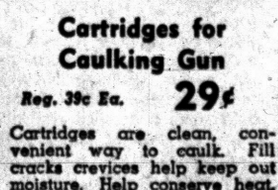

Master-Mixed Joint Cement

Reg. 1.98 1.66 15-lbs.

Seals wallboard joints. Just mix with water and apply. Dries smooth and hard. Resists cracking, peeling.

Plastic Handle Workmaster Brush

Reg. 2.39 1.99 3-in. width

Bristle mixture; 70% Tynex Nylon, flagged and tipped, and 30% hog. Comfort grip plastic handle.



Enamel Undercoat Bonds to Surface

Gallon 4.39

Controlled penetration plus a quick-drying fine tooth surface for better coverage and smooth finish. Odorless.

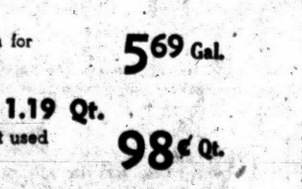

Speed Prime Dries in One Hour

Gallon 4.75

For quicker priming of plaster, plasterboard, wallboard and drywall construction. Paint over in 1 hour.

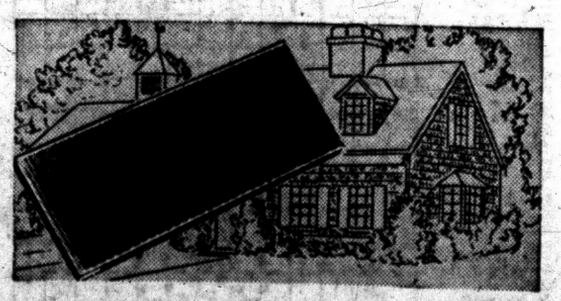

Homart Insulating Siding . . . as Little as 8.00 Month

Cut repair, cooling, fuel bills; get home beauty, better insulation. Never needs paint. Choose from rich colors. Sears can arrange installation. Labor and materials guaranteed 10 years.

"Satisfaction guaranteed or your money back" SEARS 154 North Saginaw St. Phone FE 5-4171

NOW at WAYNE GABERT'S

$41.95 TRADE-IN FOR YOUR OLD WASHER ON THIS NEW DELUXE

SPEED QUEEN

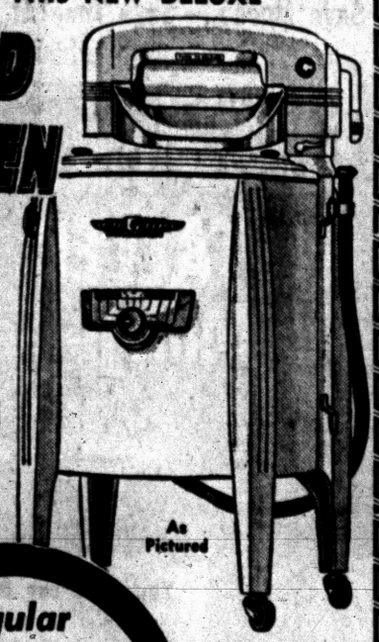

Double-Walled Bowl-Shaped Tub

20-Gallon Capacity

1-Year Service

NO DOWN PAYMENT

As Pictured

Regular Price $159.95 $118

2 YEARS TO PAY!

90 DAYS SAME AS CASH

Wayne Gabert

Your Electrical Appliance Specialist

128 N. Saginaw — Open Friday and Monday Nights 'til 9 P. M. — FE 5-6189