The Weather
U. S. Weather Bureau Forecast
Partly Cloudy, Possible Showers.
(Details Page 2)

THE PONTIAC PRESS

Home Edition

117th YEAR ★ ★ ★ PONTIAC, MICHIGAN, TUESDAY, SEPTEMBER 1, 1959 —30 PAGES UNITED PRESS INTERNATIONAL ASSOCIATED PRESS 8c

Aid Slash Balances County Budget

At No. 10 Downing St.



AP Wirephoto

ACKNOWLEDGE APPLAUSE — President Eisenhower and Prime Minister Macmillan wave in answer to applause before starting a joint television appearance in London last night. They went before the cameras at No. 10 Downing St., official home of British prime ministers. Later, Macmillan was host at dinner.

Ike and Macmillan Split on Summit Talks Policy

FROM OUR NEWS WIRES

LONDON — President Eisenhower and Prime Minister Harold Macmillan left it clear today that they still do not agree completely on a summit policy.

Although nothing they said in their joint radio-television chat yesterday indicated any serious friction, it was quite clear that Eisenhower's price for formal summit negotiations with Soviet Premier Nikita Khrushchev was higher than Macmillan's.

After winding up two days of cold war talks with the Prime Minister the President this morning took time out from his Euro-

Related Story Page 6

pean peace crusade to deal with White House business that has piled up.

He scheduled no more major political talks until he goes to Paris tomorrow to meet with French President Charles de Gaulle and Italian leaders.

Eisenhower probably will stop over in Scotland for several days after visiting De Gaulle, presidential press secretary James C. Hagerty said.

In Bonn, Germany, President Eisenhower was reported today to have said he feels certain he and French President Charles

(Continued on Page 2, Col. 6)

Branch Bank Opens in Romeo

New Facility Follows Merger of Community National, Macomb Firm

Community National Bank today opened a new branch in Romeo in the former Romeo Savings Bank building.

★ ★ ★

Merger of the two banks was completed yesterday, A. C. Girard, Community National president, announced.

★ ★ ★

The new bank is known as the Community National Bank, Romeo Branch. It is the first branch opened by the bank in Macomb County.

"The new branch will provide increased banking facilities for north Macomb County and is part of the bank's planned expansion of banking facilities throughout the metropolitan Pontiac area," said Girard.

Lawrence Kelly, president of the Romeo bank, was named vice president in charge of the new branch, and Robert Howland, former vice president, was named assistant cashier.

★ ★ ★

The merger involved more than $5,000,000 in assets of the Romeo Savings Bank and puts the total assets of Community National Bank over $112,000,000, Girard said.

Community National now has more than $7,200,000 in its capital structure, Girard said.

Community National has 10 other branches, all in Oakland County.

Brother-in-Law Explains Plight of Hermit Student

ANN ARBOR (UPI)—A Chinese student who hid for nearly four years in a church attic because he was flunking college courses went back into hiding today to think things over.

This time, however, 28-year-old Cheng Guan Lim of Singapore, was in seclusion at a private home near the University of Michigan campus.

★ ★ ★

Philip Loh, 34-year-old U. of M. research associate professor whose brother is married to Lim's sister, said:

"It must be hard for you people to understand how someone could survive that long . . . the pressure on him was terrific from his family.

"His father was a stern man, a teacher. His brother, Chung Chuan Lim, is a professor at Waterloo, Ont., college and both his sisters graduated from colleges.

"He felt he was a failure. He was ashamed, disgraced."

High Court Test of 1-Cent Tax Started Today

Detroit Attorney Asking Use Levy Be Rejected as Unconstitutional

LANSING (AP) — Michigan's new use (sales) tax law, only one day old, ran into a State Supreme Court test of its legality today.

The law went into effect today with the collection of an added penny on the three cent sales tax.

But even as millions of taxpayers started paying the higher rate, Detroit Attorney Charles P. Lockwood asked the high court to throw out the act as unconstitutional.

Lockwood and his son, Charles C., also an attorney, filed the suit as individual taxpayers.

Their brief contended that the new tax "in reality and substance is a four cent sales tax and is intended to circumvent (the Constitution)."

Lockwood said he expected the Michigan AFL-CIO counsel also would enter the suit.

Atty. Gen. Paul L. Adams, learning of the suit, announced at a news conference last night that his office would take part in the court test.

Adams assigned two three-man teams to the case. He personally will direct one group which will intervene in the name of the people of the state, contending the act violates a three-cent constitutional ceiling on the sales tax.

The other team will represent the Department of Revenue and argue for the tax on the ground that it actually is two separate taxes. Its captain is Stanton S. Faville, chief assistant attorney general.

Adams, a Democrat, guessed the court might make a decision "in six weeks or two months."

News Flash

WASHINGTON (UPI)— A Senate judiciary subcommittee tentatively approved legislation today to repeal the present two-term limitation on Presidents. It also voted for a proposed constitutional amendment to outlaw the poll tax in federal elections.

Reports Two Quakes

WESTON, Mass. (AP)— The Boston College observatory here reported two earthquakes early today, one "very strong," in the vicinity of the Dominican Republic.

Three From Bloomfield Hills



LOUIS C. GOAD

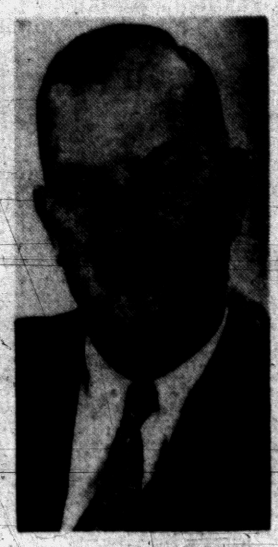

CYRUS R. OSBORN



ROGER M. KYES

Executive Changes Announced by GM

Louis C. Goad, a General Motors executive vice president associated for many years with Pontiac Motor Division, has been picked to head all the corporation's general staff activities.

Goad, a Bloomfield Hills resident, fills what amounts to the



SHERROD E. SKINNER

number three position in the General Motors organization.

Several other organizational changes were announced today by the corporation's Board of Directors, including the election of two new executive vice presidents, one to be in command of Pontiac's automotive industry.

As head of the general staff, Goad has been assigned responsibilities second only to those of President John F. Gordon and Frederic G. Donner, Board chairman.

★ ★ ★

He will be in charge of distribution, engineering, manufacturing, personnel, process development, public relations, research and styling.

★ ★ ★

The position has been vacant since 1952 when Harlow H. Curtice was elevated to the presidency, succeeding Charles E. Wilson.

★ ★ ★

Goad has been associated with Pontiac Motor Division since 1945 when he was named group executive in charge of the Buick-Oldsmobile-Pontiac Assembly Division. He was named general manager of Fisher Body Division in 1946 and group executive in charge of body and assembly plants in 1948.

Since 1951, Goad has been executive vice president in charge of all automotive, body and assembly, and parts divisions.

★ ★ ★

Named executive vice president replacing Goad was Sherrod E. Skinner of East Lansing, Vice president of the GM accessory group since 1951, Skinner has had the GMC Truck & Coach Division assigned to him, too.

Skinner, therefore, will have supervision over all the General Motors activities in Pontiac.

Two other Bloomfield Hills men were affected by the organizational change.

Cyrus R. Osborn was elected an executive vice president and placed in charge of the engine divisions, the Dayton, Household Appliance and Electro-Motive Group, and the Overseas and Canadian Group.

★ ★ ★

Roger M. Kyes, a vice president, will replace Skinner as head of the accessory group.

Goad, Skinner, Osborn and Kyes are all members of the corporation's Board of Directors.

Osborn has been vice president in charge of the engine divisions since 1950.

Since 1954, Kyes has been vice president in charge of the divisions designated as the GMC Truck Group and Dayton, Household Appliances.

In the organization change, the old GMC Truck Group was split up, with GMC Truck & Coach Division going to Skinner's command and three other divisions being placed under the Dayton, Household Appliance and Electro-Motive Group. These include the Electro-Motive, Cleveland Diesel and Diesel Equipment divisions, as well as General Motors Diesel, Limited.

Named vice president of the new Dayton, Household Appliance and Electro-Motive Group was Nelson C. Dezendorf, who was also elected to the Board of Directors.

Dezendorf has been vice president and general manager of the Electro-Motive Division in La-Grange, Ill. since 1952.

★ ★ ★

Replacing Dezendorf in La-Grange is Richard L. Terrell, who has been Dezendorf's administrative assistant one year.

Showers Will Keep Area Cool Tomorrow

The weatherman has forecast increasing cloudiness tonight for the Pontiac area, followed by showers and possible thundershowers tomorrow.

There will be little temperature change with 60 tonight's low. On Wednesday the mercury will climb to a moderate high of 78.

Winds easterly at 5 miles at 1:15 p.m. today are expected to become southeasterly tonight and tomorrow. No rainfall has been recorded for the last 24 hours.

Lowest recorded temperature in downtown Pontiac preceding 8 a.m. was 62. By 1 p.m. the reading was 79.

House Unit OKs Gas Tax Hike

Hope to Have Bill on House Floor Thursday; No Opposition Seen

WASHINGTON (UPI) — The House Public Works Committee today approved an immediate one penny hike in the federal gasoline tax to keep the superhighway construction program going. The vote was 25 to 6.

Chairman Charles A. Bucly (D-N.Y.) told reporters afterward he would ask the Rules Committee to clear the plan tomorrow so "it can go to the House floor Thursday.

The proposal, drafted by the tax-writing House Ways & Means Committee, provides for boosting the federal levy on gasoline from three to four cents a gallon for 22 months.

For a three-year period after the higher tax expired some of the receipts from automotive excise taxes would be shifted from general revenue into the highway trust fund.

Oakland Pares Welfare Fund by $608,700

Tax Rate Freeze Made Cuts of $1.279 Million Necessary This Year

Slashing $608,700 from its April appropriation of $2,733,700 for social welfare, the Oakland County Board of Supervisors' Ways and Means Committee yesterday completed balancing of the county's 1960 budget.

Supervisors on Sept. 14 will receive their revised copies of the budget of $12,626,784 — some $1,279,800 less than the preliminary allocations they approved in April. They'll meet Sept. 21 to take final action on the revamped figures.

Robert Y. Moore, chairman of the Board of Auditors, and Leo M. Halfpenny, deputy chief accountant, have added and subtracted figures during five budget slicing hearings, necessary because the county didn't get the $6.47 of the 15 mill taxing limitation the preliminary budget was based on.

The Allocation Board handed the county $5.62 same as last year's rate.

Fred W. Smith, chairman of the Ways and Means Committee, supported the welfare fund cut on continued reports that Oakland's huge welfare program has been lessening.

"We hope it will continue," he said. "If it doesn't, we're going to be in the red just that much."

In a complete turnabout, the seven-member W-M Committee

(Continued on Page 2, Col. 2)

Merchants Prepare Gala Festival Days

Retail sales and street attractions are being planned for Downtown Festival Days by the Downtown Merchants Assn.

Carnival rides, bands, dancing and clowns are some of the special features lined up for the three-day sales event, Sept. 17-19.

"Downtown Festival Days is the most active three-day sales period of the year," said Norman F. Pattison, general chairman.

"The Merchants Association is going all-out to make this year's festival the most successful ever."

Pattison listed some of the new events that are being planned:

A clown band and a cowboy band playing throughout the downtown area.

Area artists in a sidewalk art show, exhibiting their work and doing on-the-spot portraits.

FASHION SHOW SET

Military displays provided through area armed forces organizations.

Sidewalk fashion shows for the ladies and square dances in the street for the whole family.

As usual, Pattison said, merchants are planning sidewalk sales booths, sidewalk cafes and street demonstrations of novelty products.

There'll be a big carnival again, located in the municipal parking lot on E. Pike street, a block east of the downtown business district.

Beginning this Friday, merchants will distribute free tickets for carnival rides. Tickets are available to anyone making a purchase downtown.

In keeping with Pontiac's Indian tradition, the association has chosen an Indian theme in its downtown decorations this year. Store clerks will wear Indian costumes or western barb.

The sale will take place on a Thursday, Friday and Saturday. Most stores will remain open until 9 p.m. each night, Pattison said.

Drayton Plains Shopping Area as Seen From the Air



LOOKING NORTH ON DIXIE HIGHWAY — In its tour around Oakland County, The Pontiac Press aerial camera focused on this bustling business area in Drayton Plains. Another of the Pontiac area's rapidly growing shopping and business districts, this one has the excellent access of Dixie highway — one of the area's busiest thoroughfares. Sprouting residential neighborhoods are creating a continued demand for new shopping and service facilities.

Exclusive Pontiac Press Aerial Photo

In Today's Press

Comics	22
County News	10-12
Editorials	6
Markets	23
Obituaries	13
Sports	20-21
Theaters	14
TV & Radio Programs	23
Wilson, Earl	20
Women's Pages	17-19

Save More! See Our Back to School clothes at Georges — 74 N. Saginaw — Get Holden Stamps.

Extra New York Officers Battle 'Cancerous' Youth Crime

Rockefeller Also Probes Killings

Meets With Staff as City Adds 1,400 to Its Police Force

NEW YORK (UPI)—The City of New York has declared war on teenage terrorism with an army of 1,400 extra policemen who will battle juvenile crime.

Voicing alarm over mounting teenage violence in the city, Gov. Nelson A. Rockefeller stepped into the situation today to see if the state can help local authorities combat it.

Rockefeller summoned his executive staff to an afternoon discussion of the outburst of savagery, which cost the lives of four youngsters in a week end and left a number of other injured.

"I am alarmed both in the terms of human suffering and about all of these young people getting off on the wrong foot in life," he said.

Authorities today waited to learn whether the move will curb the "cancerous growth" of rising youth violence.

Police Commissioner Stephen P. Kennedy ordered the action yesterday after a week that saw four teenagers killed and a number of others injured in street clashes.

"The brutal murders by young people dramatize the rising tide of youth violence in New York City," Kennedy said. "These are not isolated cases."

Top city officials meanwhile prepared for a special City Hall conference on the rash of violence that Kennedy described as a "cancerous growth."

Mayor Robert F. Wagner summoned them to a meeting tomorrow to discuss what steps could be taken to counter the upswing.

A number of officials, including city councilmen, already were reviving talk of a curfew to keep youths off the streets during the violent nighttime hours.

TOLL RISES

Kennedy said there had been 30 per cent more youth murders so far in 1959 than in 1958. Last week's four murders were not included in this figure.

The police commissioner announced he was reinforcing the street force in areas troubled by juvenile outbreaks shortly after an angry crowd gathered outside a police station where four youths were charged with homicide in the knife slaying of two 16-year-old boys early Sunday morning.

Police had to move in to keep the insult-shouting crowd away from two youths held in connection with the crime who were riding in a police vehicle. The crowd apparently was made up of friends of the slain boys.

Sunday's attack took place in a darkened playground between 45th and 46th streets and 9th and 10th avenues—an area once known as Hell's Kitchen, but which had been relatively peaceful recently.



AVOCATIONAL ART — Like a sailor who rents a boat on his day off, many of the art directors of MacManus, John & Adams advertising agency paint in their spare time. An exhibition of their work hangs in the lobby of the Bloomfield Hills offices of the agency. The "show" has received many favorable comments from visitors and fellow workers.

Three Indicted for Radio Help

Ex-Official of Mutual Network Linked With $750,000 Propaganda

WASHINGTON (UPI)—Three former officials of Mutual Broadcasting System were accused today of accepting $750,000 to put out political propaganda favorable to the Dominican Republic over the radio network.

★ ★ ★

The accusation was made in an indictment charging them with failure to register with the Justice Department as agent for a foreign principal.

Atty. Gen. William P. Rogers announced that the indictment, returned by a federal grand jury, named the following:

International financier Alexander L. Guterma who was Mutual's president during the early months of this year;

Hal Roach Jr., former Mutual chairman; and

Garland L. Culpepper Jr., one-time director of the MBS radio system.

India Defense Chief, Military Heads Quit

NEW DELHI, India (UPI) — Defense Minister V. K. Khrishna Menon and the heads of India's army, navy and air force resigned today.

The internal dissension in the nation's armed forces erupted as fresh reports came in that Communist Chinese troops were massing along India's northern frontiers.

The resignations caused grave concern throughout the country, and threw the government and Parliament into turmoil.

The service chiefs quit because they said Khrishna Menon was playing politics with the armed forces. Khrishna Menon offered in turn to quit himself.

★ ★ ★

Prime Minister Jawaharlal Nehru has not yet accepted the resignations. But he is due to make a statement in parliament tomorrow, when he is expected to announce his decision.

It was reported that a fresh wave of Red Chinese troops backed up by mule-packed heavy weapons was advancing toward northeastern India.

DENIES INVASION

An Indian government spokesman, however, denied that the Red Chinese were beginning a mass invasion. He said the reports were "baseless."

But the Reds were reported ready for action, with Indian and Chinese forces only a stone's throw apart in some places. Thus far, there have been no major incidents, only minor skirmishes.

Pakistan's President Mohammed Ayub flew in from Karachi today, apparently to propose a united Indo-Pakistani front against the Communist invaders.

After an hour-long conference with Premier Jawaharal Nehru, Ayub told newsmen it is time for Pakistan and India to "forgive and forget" their differences.

In Washington Indian ambassador M. C. Chagla sharply criticized Communist China's aggression against Tibet and India's northern frontier and declared India is ready to fight to defend its territory.

"China will be making a terrible mistake if she thinks that because we are pledged to peace, we will not fight in defense of our country," the ambassador said in an address prepared for the National Press Club.

'Will Nominate Meyner'

NEPTUNE, N.J. (UPI) — New York Mayor Robert F. Wagner believes Gov. Robert B. Meyner of New Jersey will be one of the men who will be seriously considered for the Democratic presidential nomination in 1960.

FAA Deadline Date Extended

Three Months More to Ask for Federal Aid on Airport Construction

Pontiac and other United States cities will have a little more time than anticipated in which to submit their plans for airport expansion next year under the federal-aid-to-airports program.

The Federal Aviation Agency has granted a three-month extension of the deadline on requests for federal aid for building airports.

The FAA said it would receive requests until Nov. 30 for aid in the fiscal year beginning next July 1. The earlier deadline had been today.

Pontiac had sent in its application last January, but may make a few minor changes now that there is more time, said Homer D. Hoskins, airport manager.

The city is planning a $356,000 program, to be financed one-half by the federal government and one quarter each by city and state.

The new deadline for 1960 funds won't affect the Sept. 30 deadline the FAA has placed on 1959 funds the city wants for financing a new terminal and tower, Hoskins said.

City and state officials hope to have contracts awarded within 20 days after the state opens construction bids Sept. 10.

Pontiac Official to Attend Confab on License Tabs

Willis M. Brewer, Pontiac branch manager of the Secretary of State's Office, will attend a regional meeting in Detroit tomorrow to review plans for sale of the 1960 metal tabs which will substitute for new license plates next year.

Senate Prober Will Testify

On Stand Tomorrow in Scott Versus Barbers' Union Case

An investigator for the Senate Rackets Committee was among the witnesses scheduled to be called as the $150,000 damage suit case of Robert P. Scott versus the International Barbers' Union, AFL-CIO, opened this morning before Oakland County Circuit Judge William J. Beer.

Scott, 53, of Waterford Township, charges he was booted out of the union because he had testified before the committee against Teamsters President James R. Hoffa.

The investigator, Pierre Salenger, is expected to take the stand Thursday to tell how he was with Scott May 19, 1958, before Detroit Local 552 of the International, when Scott allegedly was denied legal counsel and services of a court reporter during an appeal of his ouster before the Local.

Scott, a former vice president of Pontiac Teamsters Local 614, said he called Salenger to the hearing because Robert F. Kennedy, chief counsel for the Senate committee, had promised him protection while he was still under subpoena.

FEARS FOR SAFETY

Scott said he feared for his safety "on account of what I said about Hoffa." He said his expulsion last year was Teamster-inspired.

Judge Beer recessed the trial until Thursday at 9 a.m. after conferring with attorneys. They said they agreed not to comment on what went on in the chambers.

However, it was hinted that an out-of-court settlement might be in the wind.

★ ★ ★

At noon today, attorneys for both sides were in the judge's chambers debating a legal point over whether Scott was suspended according to a certain section of the union constitution.

Judge Beer said he was "seriously concerned" about whether this section had been followed. It says a member must have been guilty of the same offense twice before he could be expelled.

Attorneys for the union admitted Scott was guilty of but one.

The one-time candidate for Democratic state representative filed suit in Circuit Court here a year ago seeking reinstatement with the union and $150,000 damages.

He charges the International, the Local and two union officers of denying him his constitutional rights under the union's charter. He said he was ousted because he once was a lobbyist for the rival state Barbers Assn., Inc.

The union claims it found Scott guilty of dual-unionism.

Schnelz said he would call the former president and secretary-treasurer of the association to testify that Scott was not a member at the time of his expulsion.

Ike, Macmillan Are Split on Summit

(Continued From Page One)

de Gaulle can reach accord on the issues dividing them.

Hagerty told a news conference there will be no new discussions with Macmillan if the President does decide to stop in Scotland.

PLANS CASTLE STAY

It is the President's intention, if he does return, to stay at his own private apartment in Culzean Castle, Ayrshire.

Eisenhower has told Generalissimo Francisco Franco he hopes to be able to visit Spain on some future trip to Europe, informed sources said today.

The sources said this was the gist of the reply the President gave yesterday to Spanish foreign minister Maria Castiella.

A personal high spot of Eisenhower's tour comes tonight, when he plays host at a stag dinner for British military leaders and statesmen who were his associates in World War II.

Among the guests at Winfield House, the U. S. ambassadorial residence where Eisenhower is staying, will be Macmillan, Sir Winston Churchill and Field Marshals Montgomery and Alanbrooke. Both of the latter had critical things to say about Eisenhower's military ability in recent memoirs.

Eisenhower and Macmillan ended their talks with a fireside chat before the TV cameras, something unprecedented in European politics.

INSPIRES CONFIDENCE

The Daily Express commented that "in just five days, Eisenhower made sure of his place in the hearts of the British people. But affection and admiration have grown into something stronger—confidence."

"The President," said the Daily as a good man, sincere, plain-Mail, "impressed himself strongly spoken, able to feel the world's problems in simple terms of goodness and wickedness."

The Day in Birmingham

Assure Little Leaguers of 4th Baseball Diamond

BIRMINGHAM—Little Leaguers in the Birmingham area are assured of a fourth baseball diamond at Eton Park to meet a demand posed by their growing ranks.

City Commissioners voted unanimously at last night's meeting in favor of the new ball diamond. Construction is scheduled for completion this fall, so that it can be used in the spring.

Estimated cost of the diamond, complete with dugouts, bleachers and backstop, is $3,975. The Little League is giving $1,250 from donations toward this amount.

The Little League in Birmingham is open to boys living in the school district. This encompasses areas in surrounding communities as well as the city.

In other business, the commission agreed to split the contract for rock salt to be used on city roads this winter.

Both bidders, the Morton Salt Co. and the International Salt Co., will receive half of the contract. They both bid $8.90 a ton.

Commissioners agreed that this plan would enable the city to compare service and value offered for consideration in awarding next year's contract.

No action on bids for construction of an addition to the Baldwin Library was taken by the city commission last night.

The bids were received Friday, too late for analysis by city architects.

In each case, bids submitted ran over the city's estimate of $151,800 for the job. The lowest bid was for $195,000, including architects' fees, but no landscaping.

★ ★ ★

The commission requested city architects to consider eliminating some parts of the project, to reduce the cost, in time for next week's meeting.

A public hearing on the proposed vacating of the alley between Merrill and Townsend streets was set by the commission for Sept. 28 at city hall, with the time to be announced later.

Two zoning requests brought before the commission were referred to the City Planning Board for consideration.

One of the requests is for rezoning of property at the southeast corner of West Maple road and Westchester way from one-family to two-family residential classification. It was submitted by Mr. and Mrs. H. J. Quinn of 3450 Burning Bush Dr., Bloomfield Township, owners of the property in question.

The other request, from Mr. and Mrs. Edmund Brennen of 209 Daines St., is for a zoning map change.

They wish to have the east half on lot 18 of Brown's Addition changed to permit a non-retail business. It presently is zoned multiple family residential.

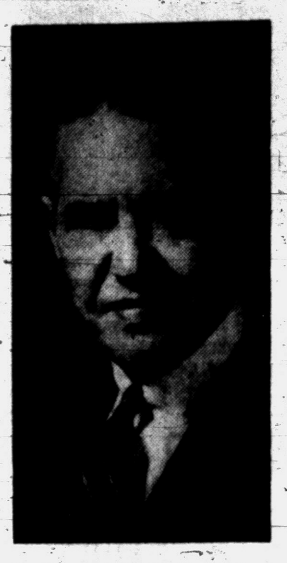

DR. HAROLD A. OTT

Beaumont Hospital Fills Education Post

The Board of Trustees of William Beaumont Hospital has announced the appointment of Dr. Harold A. Ott, M.D., to the position of director of medical education.

Dr. Ott, who will continue in his private practice, will assume responsibility for coordination of the hospital's intern, resident, and extern medical education programs.

He will also assist the medical staff in implementation of the medical teaching programs.

Dr. Ott lives at 1090 Lake Park Dr., Birmingham.

Hoffa to Shift Bank Deposits

Half Million in Union Funds to Earn Interest as Jimmy Bows

WASHINGTON (UPI) — Teamsters President James R. Hoffa today bowed to orders of court-appointed monitors that he shift a half million dollars in union funds from noninterest-bearing bank accounts to accounts paying interest.

Hoffa informed the monitors that he has taken steps to withdraw money belonging to his home local, 299 in Detroit, from Orlando, Fla., and Indianapolis, Ind., banks and redeposit them at interest in the Public Bank of Detroit.

About $400,000 has been on deposit without interest in the Florida National Bank of Orlando for several years and $125,000 in the Fidelity Bank and Trust Co. of Indianapolis.

The monitors said the money should have been drawing interest all along.

Tax Hike Not Enough to Buy Quart of Milk

In yesterday's story of comments by local residents on the sales tax increase, it was stated that "the sales tax on a $5 purchase would buy a quart of milk."

The existing sales tax of three cents on a dollar was 15 cents on a $5 purchase, and under the new sales tax, it will be 20 cents on the same purchase. This is an increase of only five cents, and the increase alone would not equal the price of a quart of milk.

Mrs. Robert D. Bird

Service for Mrs. Robert D. (Anna) Bird, 89, of 627 Purdy St., will be held at 3 p.m. Thursday at Bell Chapel of the William R. Hamilton Co. Burial will be in Acacia Park Cemetery.

Mrs. Bird died yesterday at her home following several weeks' illness.

She was a member of the First Methodist Church and Order of the Eastern Star, Chapter 220.

She was the daughter of the Rev. Jesse Kilpatrick, who once was pastor of the Methodist Church. Her husband is the son of the minister who built it.

Surviving besides her husband are three daughters, Mrs. Emil G. Olin of Birmingham, Mrs. Ralph E. Ryder of Bradenton, Fla. and Mrs. John Hale of Royal Oak; three grandchildren and six great-grandchildren.

Nation's Weather Fairly Pleasant With Some Rain

By The Associated Press

The nation's weather showed only minor changes today, with temperatures fairly pleasant in most areas and rain across wide sections.

Thunderstorms rumbled through parts of the western plains, the mid-Mississippi and Tennessee valley and in southern New England. Some fog covered parts of the lower Mississippi Valley and in sections of the Northeast.

Nearly 2½ inches of rain doused Farmington, Mo., in a six-hour period during the night while about 1½ inches fell at Pine Bluff, Ark. Earlier Monday heavy rain fell in many sections in the eastern third of the country.

The Weather

Full U.S. Weather Bureau Report

PONTIAC AND VICINITY — Partly cloudy today, high 80. Showers late tonight and possible thundershowers tomorrow. Low tonight 66, high tomorrow 78. Northeasterly winds 5-15 miles today becoming southeasterly tonight and tomorrow.

Today in Pontiac

Lowest temperature preceding 8 a.m. 62

At 8 a.m.: Wind velocity 3-4 m.p.h. Direction—Northeast.

Sun sets Tuesday at 7:06 p.m.

Sun rises Wednesday at 5:58 a.m.

Moon sets Tuesday at 6:11 p.m.

Moon rises Wednesday at 5:27 a.m.

Downtown Temperatures

6 a.m.	62	11 a.m.	76
7 a.m.	64	12 m.	78
8 a.m.	65	1 p.m.	80
9 a.m.	68		
10 a.m.	73		

Monday in Pontiac
(As recorded downtown)

Highest temperature	77
Lowest temperature	66
Mean temperature	71.5
Weather—Partly cloudy.	

One Year Ago in Pontiac

Highest temperature	61
Lowest temperature	40
Mean temperature	55
Weather—Sunny.	

Highest and Lowest Temperatures This Date in 86 Years

98 in 1953 — 43 in 1887

Monday's Temperature Chart

Alpena	70	62	Marquette	64	55
Baltimore	82	71	Memphis	90	71
Bismarck	76	65	Miami B.	87	77
Brownsville	95	79	Milwaukee	73	64
Buffalo	86	68	Minneapolis	81	62
Chicago	79	73	New Orleans	93	77
Cincinnati	93	70	New York	82	76
Cleveland	79	67	Omaha	79	63
Denver	89	60	Pellston	74	51
Detroit	79	63	Pittsburgh	86	65
Duluth	70	53	St. Louis	87	70
Fort Worth	89	74	S. Francisco	64	53
G. Rapids	81	62	S.S. Marie	73	56
Houghton	76	52	Traverse C.	74	63
Jacksonville	89	73	Washington	80	75

Pare County '60 Budget by Slashing Welfare Fund

(Continued From Page One)

met in an unscheduled session yesterday morning and voted unanimously to give the Child Guidance Clinic, which treats emotionally disturbed children $32,500 next year. Earlier it had been cut out of the '60 budget entirely.

Only last Thursday the committee voted 5 to 2 to stick to its guns because of a legal ruling casting doubt on providing public funds for private corporations like the clinic.

The first vote came amidst criticism by clinic officials and several organizations for being left out.

Noel A. Buckner, chairman of the Clinic's Board of Directors, attributed the sudden change of heart to publicity given the omission.

AGREES TO RULES

However, Smith, a former clinic director, said supervisors switched when Buckner consented to certain stipulations laid down before the money would be put back in the budget.

Major among the clauses was that the Board of Auditors would have "satisfactory budgetary control" over how this money is spent. Supervisors also asked and received Buckner's consent that the clinic should improve its administrative functions.

"These stipulations will be very beneficial for us," Buckner said. "Any help the auditors can give us in making our operation more workable will be most helpful."

He said a meeting already has been scheduled for Sept. 9 at which time a proposal to create one large board of directors, instead of separate ones for three branches, will be considered.

"All in all," he added, "we're very pleased with the interest the supervisors have taken in their reconsideration."

Buckner might be pleased, but Moore isn't.

AUDITOR DISAGREES

The veteran auditor, who has been drawing up, and sometimes tearing apart, county budgets for 30 years, disagreed with the last-minute $32,500 appropriation considering that nearly all of the county's departments were forced to take a 10 per cent cut in their operating budgets for next year.

"But they (the supervisors) turn right around and give them just what they want," Moore said.

Included in the new budget supervisors will get in two weeks will be a $5,432,751 fund for county employes' salaries next year. It includes a pay raise of about four per cent for 1,198 employes, the first they've had since January of last year.

★ ★ ★

Pay raises make up for $223,203 of the total salaries budget.

Also, as part of the county's austerity program, it includes room for but 10 new employes. Department heads had requested a total of 69.

The salaries report was made a part of the budget without any debate yesterday. Things might be different before the full board, however, some supervisors predicted.

Throughout four of the five budget hearings has sat Robert J. Huber, freshman Troy supervisor and mayor. In earlier board meetings he questioned keenly many county expenditures believing several to be too high.

Smith, in his 28th year on the board, figured the budget will be passed. "But we're going to get some kicks," he said. "These come from those who aren't familiar with the setup."

To meet the new operating budget of $12,626,784 — $341,061 more than the current budget — the county expects taxes on the $5.62 millage to bring in $10,244,784, while estimated receipts are hoped to return $2,382,000.

Moore and Smith's committee had to hike receipt expectations $181,000 over an original estimate of $2,201,000 in order to come out with their balanced budget.

New Sales Tax Chart

As a service to the merchants of the area, The Pontiac Press is publishing the following chart on collecting the new 4 per cent sales tax. This form is recommended by the Michigan Retail Merchants Assn.

The Press has a limited number of these charts available in the advertising department.

SALES TAX

17c to 37c	1c	6.88 to 7.12	28c
38c to 51c	2c	7.13 to 7.37	29c
52c to 77c	3c	7.38 to 7.62	30c
78c to 1.12	4c	7.63 to 7.87	31c
1.13 to 1.37	5c	7.88 to 8.12	32c
1.38 to 1.62	6c	8.13 to 8.37	33c
1.63 to 1.87	7c	8.38 to 8.62	34c
1.88 to 2.12	8c	8.63 to 8.87	35c
2.13 to 2.37	9c	8.88 to 9.12	36c
2.38 to 2.62	10c	9.13 to 9.37	37c
2.63 to 2.87	11c	9.38 to 9.62	38c
2.88 to 3.12	12c	9.63 to 9.87	39c
3.13 to 3.37	13c	9.88 to 10.12	40c
3.38 to 3.62	14c		
3.63 to 3.87	15c		
3.88 to 4.12	16c		
4.13 to 4.37	17c		
4.38 to 4.62	18c		
4.63 to 4.87	19c		
4.88 to 5.12	20c		
5.13 to 5.37	21c		
5.38 to 5.62	22c		
5.63 to 5.87	23c		
5.88 to 6.12	24c		
6.13 to 6.37	25c		
6.38 to 6.62	26c		
6.63 to 6.87	27c		

PURCHASES OVER $10

Multiply Dollars by 4 & ADD These Amounts.

13c to 37c	1c
38c to 62c	2c
63c to 87c	3c
over 88c	4c

EXAMPLE

Item purchased	11.49
11 x 4c	.44
49c (Between 38-62)	.02
Total sale	11.95

Weather Battle Wilts Fans

Can Have This Contest!

Pontiac and vicinity came within three-tenths of a percentage point of tying a record nobody wanted.

The clouds and the rain defeated the sun in the closing stages of the contest to make last month only the second hottest August in the history of this area.

Since weather data began to be compiled in 1872, the sweltering August occurred in 1947.

The scoreboard reads:

Average temperature for August, 1947 . . . 76.6 degrees.

Average temperature for August, 1959 . . . 76.3 degrees.

★ ★ ★

The contender put up a dogged fight. The average high last month was 85.5 degrees, the average low, 67 degrees.

The August 59ers turned on the heat with the help of pressure from the humidity on August 20th in a blazing race for the flag.

There began seven straight days of 90-or-above temperatures. Maximum effort sparked the mercury to a peak of 94 degrees on the 28th and 30th.

The number of above-90 days for the month totaled 11. Normal above-90 days for an August is 4.

Then it happened!

★ ★ ★

The 27th broke the streak with a high of 88. The fight was on! The 28th fought back with another 90.

The mercury was knocked from its perch on the following day to an 89. A supreme try netted the 59ers their last 90 of the month on the 30th.

A crushing blow was dealt on the 31st with a high of only 77 degrees.

A U. S. Weather Bureau spokesman for the losers explained it this way:

"We got off to a slow start. We had too many high-70 days scattered in the first part of the month. And rain! That really dampened our spirit."

★ ★ ★

It rained on 10 days of the month with a total precipitation of 7.07 inches. This figured to be 4.45 inches above normal rainfall for an August.

It was a close race, but the fans didn't enjoy the contest.

For First Time, in London

Ike Visits World War II Memorial

By EDDY GILMORE

LONDON (AP) — President Eisenhower visited for the first time Monday a wartime memorial to the men it was his grim duty to send into battle.

* * *

Bearing the names of 28,000 American servicemen who fell while based in Britain during World War II, the memorial stands in the heart of old St. Paul's Cathedral.

For the wartime commander of the Western nations—standing bareheaded and motionless before the long mute list of his soldiers—it was a deeply moving moment.

"Ah," he said, "here is the book."

The vast hall of the towering cathedral was hushed as the President's eyes roamed over his own words, inscribed in the roll of honor.

* * *

Eight years ago, as Gen. Eisenhower, he had presented the roll to the dean of St. Paul's.

It is an eloquent focal point of the American Memorial Chapel dedicated on Nov. 26, 1958.

"Each name inscribed in this book," the President wrote on Aug. 23, 1946, "is a story of personal tragedy and a grieving family—a story repeated endlessly in white crosses girdling the globe.

"The Americans whose names here appear were part of the prices that free men have been forced a second time to pay in this century to defend human liberty and rights."

When the President finished reading, the Bishop of London, Dr. John William Charles Wand, turned the page to the first of the names.

* * *

Above the A's the President read these words:

"To the glory of God and in memory of the Americans who gave their lives in military operations from the British Isles."

Even that first page read like a cross section of the melting pot of people that is the United States.

Aaberg, C. A., 2nd Lt. U. S. Air Force
Aanonsen, R. H. Jr., U. S. Naval Reserve
Aaron, W., Sgt. U. S. Air Force
Abady, C. I., Sgt. U. S. Air Force
Abate, A. G., Sgt. U. S. Air Force
Abatemarco, M. F., Pvt. U. S. Army
Abbadessa, F. J., Sgt. U. S. Air Force
Abbatello, J., S1, U. S. Naval Reserve

* * *

The bishop turned the pages. Through the B's, the C's and D's right on through the alphabet.

For a moment the President closed his eyes. Then he turned and quietly walked away.

The bishop asked the President to add his signature to the only two in the distinguished visitors book—Queen Elizabeth II and her husband, Prince Philip.

Briefly, the President hesitated, fumbling with his hat.

Up stepped Brig. Sir James (Jimmy) Gault, military assistant to the Supreme Commander Allied Powers Europe, from 1951 to 1955.

He took Eisenhower's hat as the President signed.

Then the President walked out into the sunlight of an end-of-summer's day.

French Government 'Suggests' Notes to Ike

PARIS (UPI)—The government told Frenchmen it would be a nice gesture for them to flood President Eisenhower with telegraphed greetings when he arrives in Paris tomorrow.

To make it easy for them to do so, the government said Frenchmen could send welcome greetings to Eisenhower for 125 francs (25 cents), half the regular fee.

Mt. Kenya in Africa rises 17,000 feet above the tropical area it overlooks. It is only 10 miles from the equator.

Observe Legal Holidays

CHICAGO — About one-half the states observe 10 or more legal holidays each year.

Never Say Die Was GOP Motto

Tax Chronology . . . Feb. 5 to Aug. 29

LANSING (UPI) — Never say die — that was the motto of Republican supporters of a penny hike in the sales tax.

The proposal in one form or another was "killed" seven times before it cleared the Legislature as part of a compromise package Saturday.

IT ALL STARTED

It all started Feb. 5 when a resolution was introduced in the House calling for a constitutional amendment on the April 6 ballot to increase the sales tax by 1 per cent. It was killed Feb. 18. A similar Senate resolution was killed March 2.

New attempts were made in the House March 5 and the Senate March 12. Both failed, thus ending efforts to get the sales tax plan on the ballot.

Republican strategy shifted in early April when bills were introduced in both the House and Senate to increase the use tax by one cent and make it in effect a boost in the sales tax.

The use tax took the spotlight April 28 when the Senate announced it would not permit use of the Veterans Trust Fund until the House accepted the Senate use tax.

The House on May 7 defeated the Senate use tax plan. It was revived and defeated again six days later.

TWO DAYS LATER

Two days later — on May 15 — the Senate passed a second use tax bill. Another one was pulled out of Senate committee just to show the Senate would not give up.

Meanwhile, the income tax was getting nowhere. But on July 22 a flat-rate income tax plan squeezed through the house.

The next day a Senate GOP caucus announced it would be "dead and buried before sundown today," and it was. The Senate on July 23 clobbered the income tax with two decisive votes in what may be considered to be the turning point of the session.

* * *

Democratic ranks began to crumble and on July 24 the House passed two use tax bills.

The major break of the long deadlock came last Thursday when the Senate agreed to compromise slightly by allowing token business tax increases.

And on Saturday history was made.

Ferry Opposition Gets 15-Day Extension

LANSING (AP) — Opponents of a proposed new ferry service on Lake Michigan have been given a 15-day extension to Sept. 15 to file objections.

Interstate commerce commission examiner D. E. Stillwell granted the extra time to railroad interests, present ferry operators and steamship lines to file briefs originally due today.

K and K Ferries of Muskegon is seeking an ICC franchise to operate two surplus Mackinac ferries on which purchase options were obtained earlier this year.

Incorporators of the proposed ferry service are Charles D. Kieth and Walter Klaus of Muskegon.

Russia to See Plays by Miller, Laurents, Lee

MOSCOW (UPI) — Plays by American writers Arthur Miller, Arthur Laurents and James Lee will be produced in Russia later this season, it was announced today.

Gennady Osipov, chief of the theatrical section of the Ministry of Culture, said the plays scheduled for production were Miller's "Death of a Salesman," Laurents' "West Side Story," and Lee's "Career."

Miller's drama and Laurents' musical were successful Broadway productions. Lee's "Career" was produced successfully off-Broadway and recently was made into a motion picture starring Dean Martin and Anthony Franciosa.



FREE ESTIMATE
NO OBLIGATION

TRANSMISSION REPAIR ON EASY TERMS

Bring your transmission trouble to Jim for quick, dependable service. You are under no obligation —and of course Jim will diagnose your case and give you a free estimate.

Jim's Transmission
49 N. Perke FE 5-4987

HURRY! To SIMMS for This FINAL CLEARANCE SALE ON WROUGHT IRON LEGS

(WEDNESDAY ONLY SPECIAL)

Choice of 4 Heights

12 Inch 58c
16 Inch 69c
22 Inch 79c
29 Inch 88c

Guaranteed below our everyday price! Heavy ½ inch wrought iron legs for making your own tables, chairs, benches etc. Free floor guards and screws.

98 North Saginaw Street

SIMMS BROTHERS

Hardware —Second Floor

Factory Representative Here WEDNESDAY—2 to 3:30 P.M.

REMINGTON Electric Shaver RECONDITIONED

—While You Wait Service—

$1.50 Parts Extra

- OILED
- ADJUSTED
- STERILIZED
- CLEANED

SIMMS SERVICE—Remington factory representative will be in our store every Wednesday of every week.

SIMMS BROTHERS

Electric Shavers —Main Floor

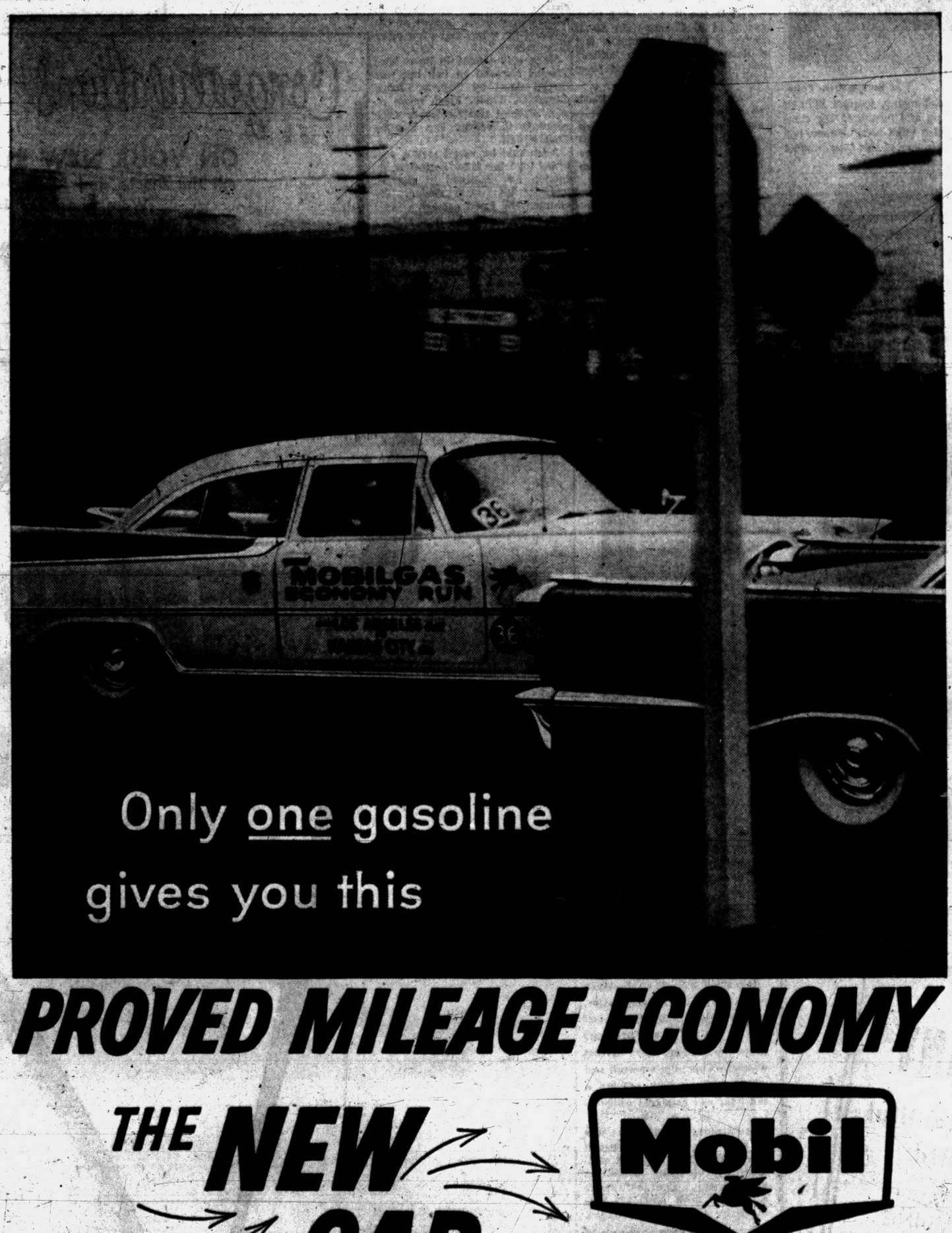

Only one gasoline gives you this

PROVED MILEAGE ECONOMY

THE NEW CAR GASOLINE

Mobil

Follow the example of the Mobilgas Economy Run drivers—and you'll save money—get better gas mileage, too! In this punishing Run, 47 brand new stock cars, driven by people like you, averaged 19.44 miles per gallon using Mobilgas Special—The New Car Gasoline. Use it in your new or late model car. Helps you get top power and acceleration—top miles per gallon!



FREE . . . If you want to get better gas mileage from your car—and save money—send for this helpful booklet that tells how. Write: Mobil Gas-Saving Booklet, Mobil Oil Company, P.O. Box 1860, Grand Central Station, New York 17, N.Y.

YOU'RE MILES AHEAD WITH MOBIL

Shop SIMMS Tomorrow!



For These ONE-DAY SPECIALS

Be here at 9:00 A.M. Wed morning when the doors open. Here are just a few of the many buys you'll find throughout the store. Hurry — rights reserved to limit quantities.

BARGAIN BASEMENT

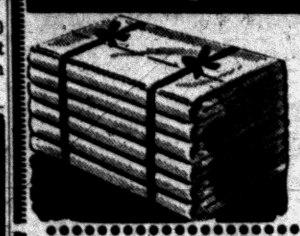

First Quality—WHITE Muslin Sheets

$1.98 Value 1.25

Gleaming white muslin in 81x96-inch size. High thread count. Limit 2 sheets.



Men's & Boys' BRIEFS

Regular 39c 3 for 1.00

Combed cotton knits. Complete sizes for men and boys. Limit 6 per person.



Boys' SPORT SHIRTS

Washable Sanforized

Reg. $1.29 77c

Solid colos Challis shirts with long sleeves. Sizes 6-8-10 only. No limit.

Cleaance of ENTIRE STOCK—Short Sleeves



Men's Sport Shirts

Values to $2.89 97c

Wash 'n wears, Broadcloths etc. In variety of colors and patterns. All sizes now in stock.



Ivy League Style Boys' Wash PANTS

Reg. $2.89 1.88

Dress or casual wash pants in Ivy styles. Limited colors in size 6 to 18.



For Work or Sport Men's Wool Athletic Sox

3 Prs. 1.00

Irregulars of 59c sellers. White only in sizes 9 to 13. Limit 6 pairs.

Choice of Solid or Two-Tone Colors

Men's Canvas Oxfords

$4 Value Wednesday ONLY 2.00

Heavy duty rubber sole, canvas uppers in variety of colors. Sizes 7 to 11.

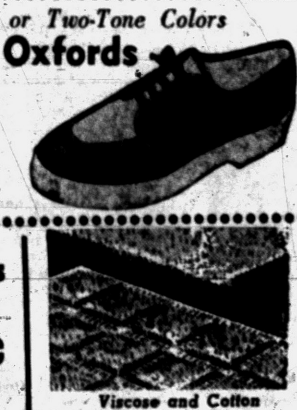

Combed Cotton Knit Men's Gaucho Shirts

Regular $1 Value



59c

Small & Medium

Cool cotton knits with gaucho collar. Short sleeves; striped design.

Viscose and Cotton 3x5-ft. Rugs

to $4.00 Values

Washable pile and loop types. Non-skid backing. Variety of assorted colors. 2.50

MAIN FLOOR SPECIALS

Final Clearance Price Ladies' Short SHORTS

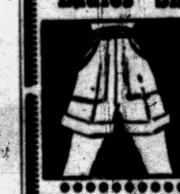

To $2.95 39c

Short shorts in assorted colors & styles. Sizes 10-12-14 only.

Famous SPENCER Plisse Kids' PLAY SUITS



Regular $1 39c

2-piece style in sizes 2-4-6 in choice of 4 colors. Not as pictured.

Sale! KIDS' PLAYCLOTHES



- Girls' Hooded Shirts
- Kids' Play Shorts
- Girls' Plisse Blouses

25c

Value to $1.95 YOUR CHOICE

One big group of summer playwear in assorted colors and styles. Shirts in sizes 7-8-10, blouses in 7-8-10, shorts in 2-4-8.

Matching SHORTS & SHIRT Girls' PLAY SETS



Value to $3.95 99c

Washable and colorfast outfits. Sizes 3 to 6x - 7 & 14. Variety of colors.

Entire Summer Stock Ladies' Blouses & Toppers



Value to $1.95 Choice Your 49c

Good selection of styles and colors. All sizes 32 to 44 — but not every style in every size.

2nd FLOOR SPECIALS



Makes Hot Water for Tea — Instant Coffee, Etc.

ELECTRIC Brew Pots

$2.00 Seller 1.57

4½ cup ceramic pot with electric cord. Brew hot water instantly for tea, coffee, soups, etc. For home, office, shop, etc. Limit 2.

Be Your Own Decorator With

Self Stick Adhesive 'Contact' PAPER

Regular 49c PER YARD

Hundreds of uses in the house. Durable plastic paper is assorted patterns and designs. No limit. 37c



SIMMS BROTHERS

98 N. Saginaw . . . —25 Years in Downtown Location

Sno-Bol Firm Success Story Began in Laundry Tub

A new modern $70,000 Sno-Bol plant on W. Walton Blvd. is the latest chapter in the success story of a Pontiac firm which was born in a laundry tub.

The Sno-Bol Company has become the largest manufacturer of a toilet bowl cleaner in the country, according to its president and founder Thomas O. Render.

"We've come a long way since 1941 when I rented an empty store on Mill street and siphoned the Sno-Bol from a laundry tub into bottles on the floor," said Render, looking around his ultra-modern office.

★ ★ ★

The new one-story building, of steel, block, and brick construction houses 10,000 square feet of floor space divided into office space, a warehouse, and mixing and filling plant.

★ ★ ★

"Actually we have another 1,000 feet of space," Render says, "with a second story over the office section. The ceiling is 16½ feet in the rest of the building."

The new plant at 25 W. Walton, is a great step forward for the company, housing approximately $50,000 worth of modern equipment.

The bottle-filling line is almost entirely mechanically and electrically operated for the utmost in ease and efficiency. Behind the plant are two gleaming 10,000 gallon storage tanks for hydrochloric acid and two 1,500 gallon mixing tanks are housed in the mixing room at the rear.

★ ★ ★

The structure, with its cool air-conditioned offices, was designed by Eroh & Freidman Architects. The Bersche Construction Company built the sleek building. Both are Pontiac firms.

Lighting in the plant and warehouse is supplemented by overhead skylights, making use of available sunlight, while soft indirect lighting is used through the office portion.

Render's private office is a majestic, yet uncluttered work of art. The walls and acoustical tile ceiling in subtle pastel shades with matching draperies, offer a perfect backing for the Philippine mahogany paneling and furniture.

"When we first started out, I had no office," Render recalls. "But I couldn't have used one anyway, I was on the road so much."

★ ★ ★

In 1942 the first Sno-Bol plant opened at 23 Chamberlain St. It offered a mere 1,800 square feet of floor space. Render's "office" was a small 18 by 20 foot room with black walls.

"We originally sold Sno-Bowl on a commercial market, just for store owners, schools, and so on. One day Joe Perna, a local grocer, succeeded in talking me into giving him some to put on his shelves for sale to the public," Render explains.

The first order, the firm's first production quota, was for 10 cases, or 120 bottles of Sno-Bol.

"It sold," the trim 51-year-old Render says simply. "And people came back for more. Naturally, we started putting it in other stores."

★ ★ ★

Business was slow and hard during the war years but in 1946 things began looking up. A 600-foot storage platform was added to the plant.

As sales soared, the company added a 1,500 square foot warehouse. Today it rents space in 13 public warehouses in Michigan and out of the state.

From that first 120-bottle production figure, the company has skyrocketed to the production of 5-million bottles per year. With the new plant, they now have room and facilities to triple that figure as consumer demand rises.

★ ★ ★

Sno-Bol, which can be used on almost any type of file, glass, ceramics, and brick, is sold in 13 states and will soon move into its 14th, Kansas.

Aside from New York, New Jersey, and Pennsylvania in the East and Florida and Kentucky in the South, the states are centered in the Midwest.

Render, who lives at 6380 Wellesley Terrace, Independence Township, is forever looking ahead.

★ ★ ★

"We've changed our bottle five or six times and within 30 days we will become the first in this field to use a plastic bottle," he says.

"All our packaging will be in the modern, unbreakable 16 and 24-ounce plastic containers with an exclusive no-drip controlled flow top."

This means simply that if someone knocks an uncapped bottle over, it won't break and won't spill.

Actually, over the years, the consumer more than anyone has kept the price of Sno-Bol down.

"Material and production costs have soared tremendously, creating a big drop in profit per unit," Render explains, "but the volume created by consumer demand has offset 80 per cent of this loss."



FAR CRY FROM THE PAST — Surveying his new executive office with pride, Thomas O. Render, president and founder of the Sno-Bol Co. on W. Walton boulevard remembers the days when his "office" was a small dark room. Render's office, part of the new $70,000 Sno-Bol plant, features air conditioning, indirect lighting and mahogany paneling and furniture. The company, manufacturer of a toilet bowl cleaner, has become the largest producer of this type product in the country, according to Render.

Pontiac Press Photo



HIGHLY EFFICIENT BOTTLING LINE — Part of the new production line at the Sno-Bol plant at 25 W. Walton Blvd., this highly mechanized bottling line has helped to raise the company's potential production level to approximately 15 million bottles of toilet cleaning fluid a year. Sno-Bol presently manufactures five million bottles every year. All the company's packaging will be done with modern, unbreakable plastic containers, designed to prevent spilling.

Pontiac Press Photo

Separate Trial Asked for Carole

Finch Pleads Innocent of Wife's Murder at Arraignment Yesterday

POMONA, Calif. (UPI)—The red-haired mistress of a prominent society doctor charged with murder of his estranged wife was back in Los Angeles County Jail today while her attorney took legal steps to obtain a separate trial for her.

Carole Tregoff, 22, and her former paramour, Dr. R. Bernard Finch, 41, appeared together yesterday for arraignment on murder charges for the July 18 slaying of Finch's wife, Barbara, 33.

Finch pleaded innocent and was bound over for trial Nov. 24. The attractive Miss Tregoff, who admitted she had been Finch's mistress, entered no plea.

Miss Tregoff's attorney, Robert Neeb Jr., argued that the murder charge against her was based on her "simply being present at the scene of the crime and a few other little factors."

Neeb also sought to have Miss Tregoff released on bail but was turned down by Superior Judge James G. Whyte. Finch made no such attempt and the lovers were returned to nearby Los Angeles County Jail.

Neeb said he would seek a separate trial for Miss Tregoff if his motion for dismissal of charges against her was denied. He claimed she could not get a "fair and impartial trial" if she were tried jointly with Finch.

Deputy District Attorney Fred N. Whichello has charged that Finch and Miss Tregoff planned the murder of Finch's wife so the doctor would not have to share $750,000 in community property with her in a divorce settlement. He has requested that the defendants be tried together.

Find Driver in Accident Has 5 Warrants Already

HOUSTON, Tex. (AP)—When police arrested Edward Taylor, 38, after an auto accident Saturday they found he had five warrants outstanding for driving without an operator's permit and others for speeding, passing a red light and negligent collision.

★ ★ ★

In Saturday's accident he was charged with failure to stop and give information, negligent collision and operating without a valid license. For that Judge Abe Levy fined him $600 plus $1,050 for the previous offenses.

We Are Proud to Have Been Selected as Roofing Contractor for
SNO-BOL COMPANY
Built-Up Roofs Our Specialty
Commercial-Industrial-Residential
Nationally Advertised Materials
Complete Insurance Coverage
Dial ORlando 3-2808
HARTFORD ROOFING and SIDING
FREE ESTIMATES — All Work Guaranteed
1226 Alhi Pontiac, Mich.

Congratulations To The
SNO-BOL Company
It is with pride that we point to the office furnishings that we supplied to the Sno-Bol Company in their new location.
EASTIN OFFICE SUPPLY CO.
301 S. Main St. Royal Oak, Michigan
LIncoln 7-6111

Congratulations SNO-BOL
ON YOUR NEW BUILDING
All the Blocks and Ready-Mix Concrete Were Furnished by
VAN HORN BROS., Inc.
Established in 1916
Manufacturers of Cement Blocks & Ready Mix Concrete
2294 Auburn Road Pontiac

Congratulations . . .
TO THE
SNO-BOL COMPANY
on the completion of their beautiful new factory on Walton Blvd.
WE ARE HAPPY TO HAVE SERVED AS YOUR HEATING AND PLUMBING CONTRACTORS AND WISH FOR YOUR CONTINUED SUCCESS IN THE YEARS TO COME.
Schilke PLUMBING & HEATING
PLUMBING—HEATING—AIR CONDITIONING
91 MILL STREET, ROCHESTER OL 1-8151

Electrical Work
in the new, beautiful modern
SNO-BOL
Building on West Walton Done By
WARREN FOWLER ELECTRICAL CO.
327 Orchard Lake Road
Pontiac
FE 2-1296

Congratulations
SNO-BOL
COMPANY
GENERAL CONTRACTOR
BERSCHE CONSTRUCTION CO.
2075 HIGHFIELD RD. OR 3-3955
DRAYTON PLAINS

Editor Retires After 47 Years

John Walsh Leaves 'Temporary Job' at Kalamazoo Gazette

KALAMAZOO (AP) — A one-year job that lasted for 47 ends today when John K. Walsh retires as editor of the Kalamazoo Gazette.

The 72-year-old Walsh announced his retirement Saturday. He will be succeeded by Associate Editor Dan M. Ryan.

Walsh came to the Gazette in 1912. He was 25 then and agreed to accept the editor's post for "just one year" because he planned to return to his native Australia.

Walsh left Australia in 1904 for a tour of Europe that grew into a trek through the South African back country and then to the United States.

He attended the University of Illinois and Eureka (Ill.) College, before breaking into the newspaper business on the Peoria (Ill.) Herald Transcript. From there he went to the Galesburg (Ill.) Mail as news editor and then to the Gazette.

★ ★ ★

Walsh was a pioneer in pictorial journalism and was credited with introducing Associated Press wirephoto facilities in Michigan.

Ryan, 38, is a native of Kalamazoo, married and the father of two children. He graduated from St. Augustine High School and Kalamazoo College, with postgraduate studies in journalism at Michigan State and Columbia universities.



AP Wirephoto

MEETING THE PEOPLE — French President Charles de Gaulle, wearing his general's uniform, was kept busy shaking hands in Saida last week as he began a four-day inspection tour of Algeria. Saida is a small hillside village some 100 miles southeast of Oran. De Gaulle is scheduled to confer with President Eisenhower Wednesday as the President continues his visits to European leaders before the Khrushchev get-togethers.

Several Escape Injury

ALLENTOWN, Pa. (AP)—Several persons escaped possible injury Monday night when a two-level scaffold used in the "Holiday on Ice" show buckled during an intermission. Kenneth Stevens, manager of the touring show, estimated property damage at $60,000.

Paddle Only Way Some Understand

MIAMI, Fla. (AP)—"A paddle speaks the only language some students understand," says Florida's state superintendent of education.

Thomas Bailey told a teachers meeting that "I wouldn't be a school principal again if I couldn't use a paddle."

Recently permission was given for Florida school officials to paddle pupils and some parents have threatened a court test.

Bailey said a basic need today is to teach children respect for authority.

"If we don't do it in the school system, God knows where the children are going to get it," he said.

Questioning $181 Million

U.S. Spends This Fund for Aid to Illegitimate Dependent Children

WASHINGTON (AP) — The federal government spends more than 181 million dollars for aid to dependent children in cases where illegitimacy is the cause of the dependency, according to statistics compiled by the Library of Congress legislative reference service.

This has led Sen. Herman Talmadge (D-Ga) to call for a Senate investigation to find out whether federal welfare payments may be encouraging an increase in illegitimate births.

The mounting rate of illegitimacy, Talmadge said, is one of the greatest social problems of our time.

He suggested a study by the Senate Finance Committee to provide recommendations for "whatever changes may be needed in the law to eliminate any sanction or encouragement of illegitimacy through federal welfare assistance."

Jersey Senator Bows to Mosquito Victory

TRENTON, N.J. (AP) — Okay, you pesky mosquitos — you win. They're throwing in the towel.

State Sen. Charles W. Sandman, bowing to the inevitable, has introducued a bill to change the title of county mosquito extermination commissions to county mosquito control commissions.

Waite's SALE



BABY DAY

WEDNESDAY ONLY!

Starts at 9:30 Sharp, Ends 5:30 — or Phone FEderal 4-2511 Tomorrow!

Full Panel . . . Wax Birch

7-YEAR CRIB

$25.00 Value $19.99

Full panel hardwood seven year crib with plastic teething rails, dainty decal trim. Save on this sturdy crib tomorrow!



INNERSPRING 7-Yr. MATTRESS

Reg. $8.98 $6.99



Soft Crib Blankets

Reg. 1.98 2 For $3

36" by 50" size, dainty satin binding. Pastel colors.



Cotton Fitted Crib Sheets

1.19 Values 88¢

Smooth Sanforized cotton. Fits 7-year crib. Prints, pastels.

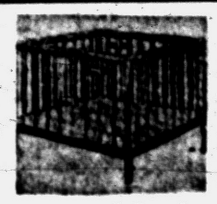

Natural Birch Play Yard

Reg. 12.98 $10.99

Pastel all-around teething rails, masonite floor. Collapsible.

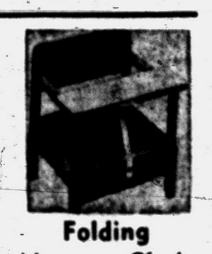

Folding Nursery Chair

4.98 Value $3.99

Sturdy wood chair complete with tray and chamber.



Infants' 4-Pc. Loungee Sets

Reg. 1.98 $1.49

Terry or flannel shirt, pant and booties set, infants' sizes. 3 pastels.



Nat'l Brand Gauze Diapers

Reg. 3.75 if perfect $2.49

Soft, absorbent gauze diapers, full size, slight irregulars.



Infants' 2-Pc. Topper Sets

Reg. 1.99 2 For $3

Boys' or girls' with plastic lined pants. Sizes S,M,L.



4 or 8 Ounce Evenflo Bottles

Reg. 25c 18¢

Choose either 4 or 8-ounce. Complete with nipples, screw caps.



Flannelette Sleeping Bags

Reg. 3.98 if perfect $1.99

Slight irregulars of a national brand. Wearing qualities not impaired.



Gowns and Kimonos

Reg. 1.19 87¢

Knit gowns and kimonos in dainty pastels and white. Infants' sizes.



Orlon Sweater Set

Reg. 2.98 $1.99

Easy care orlon sweater, cap and booties set. White and pastels.

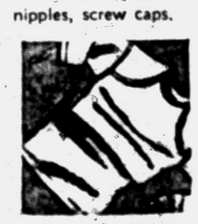

Cotton Knit Shirts

Reg. 59c 38¢

Pull-on or side tie styles. Sizes 6 months to 3 years.

TERRIFIC TINY PRICE!



Load Up on Gripper Style

2-PIECE WARM KNIT SLEEPERS

with never-slip plastic feet!

Special Purchase $1.59 Values $1.00 each

Load up on these butter-soft warm knit sleepers for fall! Nylon reinforced neck, plastic sole feet. Shrink resistant. Choose pink, blue or yellow, sizes 1 to 6.

Infants' Jumper Seats

Jumper seat teeterchair with washable canvas cover. Handy in or outdoors. White with blue trim. Reg. 4.98 $3.99

Bathinette Special!

Metal frame bathinette with utility try. Polka dot trim. Collapsible. Reg. 14.98 $12.99

MORE TERRIFIC LAYETTE SPECIALS!

Specially Priced Wash 'n Wear Cordona Crawlers, S-M-L 1.00
Reg. 2.98 Infants' Orlon Sweaters, 6 to 18 mos. 1.99
Reg. 79c Infants' Cool Cotton Knit Gowns, Kimonos 49c
Reg. 59c Cradlecraft 17x18" Quilted Nursery Pads 2/99c
Reg. 2.98 Cotton Crib Blankets, satin bindings 1.99
Reg. 2.98 Print Cotton Crib Comforters, pastels 1.99
Reg. 2.98 Infants' Terry Robes, pastel trim 1.99
39c Value, Sizes 1-6 Double Crotch Training Pants ..... 5/$1
Reg. 89c Soft Flannelette Receiving Blankets 2/99c
Specially Priced Kantwet Play Yard Pad 1.99

CHARGE THEM AT WAITE'S . . . INFANTS' WEAR—Second Floor

This is the life!

fun...friends...and Stroh's



America's only fire-brewed beer!



Whatever your favorite sport—after a good rousing game, there's nothing like the lighter, smoother refreshment of Stroh's. That's because there is no other American beer like Stroh's. Enjoy Stroh's today—you'll see what we mean.



You'll like Stroh's it's lighter!

The Stroh Brewery Company, Detroit 26, Michigan

ON TV: Enjoy MACKENZIE'S RAIDERS (Wednesday, 7:00 PM, Channel 7)

THE PONTIAC PRESS

48 West Huron Street — Pontiac, Michigan

TUESDAY, SEPTEMBER 1, 1959

Owned and Published Locally by The Pontiac Press Company

HAROLD A. FITZGERALD, President and Publisher

HOWARD H. FITZGERALD II, Vice President and Business Manager — JOHN W. FITZGERALD, Secretary and Editor — JOHN A. RILEY, Treasurer and Advertising Director

HARRY J. REED, Managing Editor — EARL M. TREADWELL, Circulation Manager — G. MARSHALL JORDAN, Local Advertising Manager — GEORGE C. INMAN, Classified Manager

Nasser Forming Lines to Defend Arab Stand

President NASSER is again waving the flag of nationalism to help establish an air of unity in the Arab world.

For the past two years Egypt has poured our unbelievably vile propaganda directed at King HUSSEIN of Jordan. Plots against Jordan, Iraq and Tunisia backfired.

★ ★ ★

Feeling himself isolated, Nasser has reversed his tactics. Diplomatic relations with Jordan have been re-established and Tunisia may follow suit. King Saud of Arabia, too, will visit Egypt soon to patch up strained relations over an alleged plot on Nasser's life two years ago. Only Premier Kassem of Iraq refuses to play the game.

★ ★ ★

To strengthen his position in the free world as well as for his own protection, Pres. NASSER has cracked down on Communists in Syria and Egypt. Hundreds have been jailed. Many Reds are said to be choosing Arab nationalism ahead of loyalty to Moscow.

This mending of fences is in preparation for the next session of the United Nations General Assembly. At that time the Palestine refugee issue and the closing of the Suez Canal to Israeli shipping are due to be brought up. There is no promise of a settlement in all this intrigue.

Malays Are Assured of Stable Government

Election of the Alliance Party of TUNKU ABDUL RAHMAN, the 11-year-old Federation's first prime minister, assures Malayans of an enlightened and responsible government for the next five years.

In view of the dissatisfaction of the Chinese who make up 40 per cent of the population, the size of the victory is impressive. Malayan Chinese do not enjoy full equal rights. Under the law, there can be no more than one Chinese to four Malays in the civil service.

★ ★ ★

The Malay States, with a population of nearly 6 million, have many natural resources, being particularly rich in tin and rubber. Communist-inspired harassment which still persists has hampered development of all the islands.

The overwhelming support given by various factions provides the RAHMAN Government with an opportunity to improve education and to further integration of Chinese, Indian, Pakistani and other minority groups.

★ ★ ★

One of the most progressive and successful leaders in the Far East, the new Prime Minister is anti-Communist and pro-Western. His country could well set a further example of economic and political stability in that part of the world.

Is Your Driving Giving Your Emotions Away?

According to one authority on traffic safety, car "dents" or "bumps" are linked to the personality of the driver.

★ ★ ★

If one has dents in his car, it may be because he has a few dents in his emotions. Many drivers who cause accidents are emotionally not stable, they irritate easily and consequently are unfit to drive when in a temper tantrum.

★ ★ ★

Safety experts warn that people that are frustrated in daily life become aggressive and childish behind the wheel of a car. It is true that driving creates a certain amount of unbalance which can turn such a motorist into a monster.

★ ★ ★

We will all agree that these drivers are a menace to the rest of the sane and normal motorists. Let's all try to show the same courtesy that we expect from the other fellow.

Gov. EARL LONG of Louisiana is suing a magazine, and JAMES HOFFA of the Teamsters Union says he will sue a television network and BOB KENNEDY. Neither will win enough to make the down payment on a fourth-hand car.

THE news NIXON made in Russia will help him politically in many ways. For one thing, it will make most Americans forget he was recently chosen one of the world's best-dressed men.

The Man About Town

Advance Notice

Sheriff Gives Advice for Holiday Weekend

September: The month into which we all hope the August heat will not boil over.

The temptations offered the speedsters by the coming Labor Day weekend will be curbed, and the accident list will be negligible if Sheriff

Frank W. Irons

has his way. He is giving ample advance notice that extra men will be on duty, and every effort made to stave off a fatality list.

He suggests that any sane person should know how to begin early to conserve his time, so it will not be necessary to break any speed limits. The watch for drunk drivers will be keener than ever before — and the jail yawns for them.

The contractor who erected many schools and other buildings in the Pontiac area,

Karl B. Foster

of Flint, died Friday, aged 86.

Recently celebrating her 92nd birthday,

Mrs. Sam Bunting

entertained five generations of her family, all from the Pontiac area.

I like the sentiments expressed in a letter from

Edward A. Maier,

President of the Pontiac Chamber of Commerce. "A gift to the United Fund is not charity. It is an investment in the future of our community, in our good health, in our family life, and the future of our youngsters."

The safest place to be in a thunderstorm, according to

McKinley Palmeter

of Waterford, is in your automobile. He writes: "Ask your readers if they ever heard of an automobile being struck by lightning."

A close reader of this column,

Perry Jardine

of Rochester, writes me that a couple of small sacks of calcium chloride hung from the basement ceiling will absorb most of the moisture in the air, brought on by excessive humidity.

Tackling his third cutting of alfalfa hay this year on the same ground, is

Peter Smithson

of Commerce, who expects to get a fourth cutting late this month.

My rattlesnake expert,

Almond Pennyman

of White Lake, says that nobody ever gets bitten by one unless he invites the attack. And the snake always gives ample warning. Mr. Pennyman also endorses the statement that nobody in the Pontiac area ever died from a snake bite.

Peaches and apricots growing on the same tree means some expert grafting, according to

Jarrard Grayling

of Drayton Plains, but he has a tree that's doing it, although the apricots are somewhat undersized.

A peach that measures 11 inches round was grown by

G. E. Watson

of Watkins Lake. It weighs 12 ounces.

Verbal Orchids to—

Mr. and Mrs. Abner Kneeland

of Waterford; 51st wedding anniversary.

Archibald Fleesom

of Auburn Heights; 81st birthday.

Mrs. Nora Fletcher

of Walled Lake; 85th birthday.



"It Sure Looks Real, Doesn't It?"

David Lawrence Says:

Ike, Mac Can't Hide Basic Split

WASHINGTON — Although President Eisenhower and British Prime Minister Macmillan gave an impression of unity of purpose in their joint television-radio broadcast from London Monday night, there were plainly apparent some substantial differences as to what are the best tactics to use in dealing with Soviet Premier Khrushchev.



LAWRENCE

Quite clearly the political undercurrents in Britain require a prime minister to favor "summit" meetings and personal negotiations with the Soviet Premier irrespective of the ultimate consequences, whereas Eisenhower seems to feel that even a "summit" meeting should be preceded by some show of progress toward peace with the Moscow government.

These postures are not new. London and Washington have made them plain before. But it was nevertheless significant that in this impromptu conversation between the two leaders of the West the same skepticism and doubts about Soviet policy that hitherto have been expressed by the United States government are accompanied by the same words of confidence uttered by the British that somehow by continuous talk with Khrushchev solutions will be found, even if it takes a dozen meetings of the top leaders of both sides.

Eisenhower, on the other hand, is troubled by the impression of weakness which a marathon of talks could produce. He was careful to point out that talk is all right in its place as a means of exploration or search for a solution but that principles cannot be abandoned.

★ ★ ★

Macmillan agreed broadly with this approach, but he left some doubt as to whether he believes principle is worth standing on indefinitely, when he said that "we have got to be flexible about the new conditions that arise and how to deal with each situation." The President graciously translated this into flexibility of "tactics," rather than retreat on the principle itself. He said:

'TACTICS CHANGE'

"In other words, you are saying strategic principle stays immutable—tactics change according to armed weapons and the different changes."

Eisenhower, then, as an example, emphasized the principle involved in West Berlin, where, he said, two million free Western Berliners cannot be abandoned—a case in which "we've really got to be firm, in my opinion."

While the British leader was trying hard to give the appearance of harmony, he still put in a boost just the same for his favorite concept—"flexibility." He commented:

"I agree with that, and I agree also with your other principle, that we've got to use the right tactical methods to achieve our purpose with a reasonable amount of adjustment that is necessary from time to time."

★ ★ ★

All this may sound as if the television broadcast was a kind of struggle with words and their finer meanings as applied to the diplomatic problems of the hour, but actually the differences are ingrained in the philosophy of the London government and in the point of view toward Europe taken by the United States in the last four decades.

Thus in Britain, as the President recognized, there is a pressure for more trade with the Soviet Union and a trend toward "adjustment" of differences on what is called a "practical" basis. But the United States has been able, in connection with the policies it followed in entering the two world wars, to disassociate itself from the material side and to emphasize its many sacrifices for the cause of human liberty and freedom.

(Copyright 1959)

Dr. William Brady Says:

Masks Are Good Idea for Those Who Have Cri

Cri (pronounced kree) is the proper name for any Common Respiratory Infection in the invasion stage before the subject or perhaps even a doctor can tell just what is developing. In the early hours, when one is coming down with heaven only knows what, cri is most communicable. So if the subject believes or pretends it is "just a cold," he or she is likely to spread the infection to any one unfortunate enough to come within spray range.



DR. BRADY

★ ★ ★

A spray of visible and palpable, as well as invisibly fine and impalpable droplets of moisture is given off when the unmasked cri sufferer coughs, sneezes or talks.

Of course a person who coughs or sneezes in proximity to other persons is constrained by simple politeness to cover his nose and mouth with hand, handkerchief or screen, lest spray droplets spatter on those within range.

The range of cough or sneeze spray is up to ten or twelve feet.

The range of polite conversational spray is up to five feet.

★ ★ ★

Many doctors, nurses, health officers, dentists, tellers, opticians, barbers, manicurists and hair dressers who might wear suitable masks do not because they cherish the idiotic notion that prevention of the cri is a matter of avoiding drafts, wet feet, going out without your chest protector or wearing comfortable clothes before or after official summer season. Wearing a mask while at work is a two-way precaution—it protects each from whatever the other may be coming down with.

It's not that I expect people rendering personal service to patrons within conversational spray range will adopt even the good-looking Silvers mask as part of their uniform. My purpose is rather to apprise people who don't know and remind people who do know about the danger zone, within the five-foot range of the unmasked so-and-so who purports to have taken "cold."

For example, the attorney, physician, counseller, broker or manager can generally arrange to have clients sit perhaps six feet away, or vice versa, without appearing nutty.

I'm telling you just what I think about it. This is a free country and if you think you know more than I do about such things you are privileged to go on indiscriminately catching and spreading whatever you please to attribute to the weather.

Some of the gauze masks worn by surgeons and their assistants in the operating room are too skimpy to be spray proof — they are worn for show purposes. If such a mask is made of less than ten layers of gauze with a mesh of 16 to the inch it might as well be worn in the hip pocket.

Signed letters, not more than one page or 100 words long pertaining to personal health and hygiene, not disease, diagnosis, or treatment, will be answered by Dr. William Brady, if a stamped, self-addressed envelope is sent to The Pontiac Press, Pontiac, Michigan.

(Copyright 1959)

Portraits

By JAMES J. METCALFE

If you make any pledge in life
. . . To help your fellow man . . .
Be sure to keep your promise
true . . . As ably as you can . . .
Your pledge to help support a
church . . . A drive for charity
. . . Investing in your government . . . Or your community . . .
A promise is an easy and . . . A
simple thing to make . . . And
just as easy to forget . . . Or
selfishly forsake . . . What have
you got to lose except . . . The
honor of your word? . . . In public your hypocrisy . . . Will not
be seen or heard . . . Before you
make the smallest pledge . . . In
time of peace or war . . . Remember as you pay, or not . . . God
keeps the final score.

Case Records of a Psychologist:

Promotes All-Family Camp Plan

Willard Wade's stress on "all-family" summer camps under auspices of the YWCA, is superb. For good modern homes now need to be re-unified. Parents and kids are going in separate directions too much so we need a return to the all-family recreation of a generation ago. And start "Fear Parties' as outlined below.

By GEORGE W. CRANE

CASE C-432: Willard Wade, aged about 55, is the dynamic YMCA Secretary at Covington, Kentucky.

★ ★ ★

Earlier this spring he invited me down there to make four addresses under the Y's auspices.



DR. CRANE

Mr. Wade is a great pioneer for all-family camping by Dad, Mother and all the kids, at a special Y camp near Covington.

And the idea is superb, for modern families go their separate ways so much we are losing the family camaraderie that formerly held parents and kids together.

For example, Dad now rushes to luncheon meetings and golfing, while Mother attends church women's societies or bridge parties.

★ ★ ★

The children madly dash off to their special parties or recreations, so the all-family type of recreation at a church or YMCA camp is vitally needed nowadays to unify our good homes, where we don't normally look for juvenile delinquency.

FEAR PARTIES

My second address was at 2:30 p. m., before a large crowd of parents and teachers, plus clergymen.

We had a snappy forum afterwards, but one of the points I wish to reemphasize is the great value of "Fear Parties."

Children in the early grades usually cherish some secret phobia. They dread snakes or the dark, or lightning or barking dogs, etc.

Yet they try to hide such an inner fear, mistakenly thinking ALL the other kids are bold and brave.

Thus, they begin to develop an inferiority complex and imagine that they alone are chicken hearted and cowardly, while all other folks are without a worry in the world.

Teachers should thus devote an hour each semester to a confessional" where secret fears are exposed to the cold light of conscious analysis.

The teacher in the 3rd grade, for example, can casually tell about the time when she was 8 or 9 years of age and terrified about sleeping in a dark room.

★ ★ ★

Or, if her phobia was of snakes or mice, etc., she can focus the room's attention on her misery and inferiority complex.

Then she can calmly inquire if any of the children in the class now have any such fears as she did at their age.

Soon some little girl will put up her hand and admit a secret dread. Then another will do likewise. And it will not be long till the boys join the confessional.

Many teachers have reported to me that before the end of the hour, every one of their 30 youngsters has named his inner terror and thus brought it out into the open.

VACCINATE AGAINST INSANITY

The very best way to prevent insanity, as well as juvenile delinquency, is to face the facts early and thus vaccinate youngsters by sound information.

And public confessionals are an ideal type of vaccination. In fact, Alcaholo. juiogeETAOIN ETAOI Alcoholics Anonymous gets much of its value from weekly confessional meetings.

Our schools should schedule



them every term! For what will it profit us to teach grammar or geography and graduate delinquents or institutional cases.

★ ★ ★

Teachers should vaccinate their youngsters by public confessionals!

And include home dilemmas, too. Send for my 200-point "Tests for Parents" enclosing a stamped, return envelope and 20 cents (non-profit).

Let the class use these tests for discussing their relations with Dad and Mother.

Always write to Dr. George W. Crane in care of The Pontiac Press, Pontiac, Michigan, enclosing a long 4c stamped, self-addressed envelope and 20c to cover typing and printing costs when you send for his psychological charts and pamphlets.

(Copyright 1959)

The Associated Press is entitled exclusively to the use for republication of all local news printed in this newspaper as well as all AP news dispatches.

The Pontiac Press is delivered by carrier for 45 cents a week; where carrier service is not available, by mail in Oakland, Genesee, Livingston, Macomb, Lapeer and Washtenaw Counties it is $15.00 a year; elsewhere in Michigan and all other places in the United States $23.40 a year. All mail subscriptions payable in advance. Postage has been paid at the 2nd class rate at Pontiac, Michigan. Member of ABC.

Voice of the People

'Public Needs Two Kinds of Schools to Be Satisfied'

It's very interesting to witness the occurance of public schools' most conscientious and honest teachers so often becoming these schools' worst baby sitters.

It has often occurred to me that the public should have two types of schools — one for academic learning and one for social learning and baby-sitting proper.

Under this system, of course, there would be no complaints from students who want only entertainment, nor from parents who want their children (ages 5 to 18) spoiled at school as they are at home.

Former Public School Teacher and Baby Sitter

'Can This Mother Care for Children?'

What kind of a mother would let her children play in the road and stop traffic, rather than move. I was driving in the Carroll Lake subdivision and there were about eight children playing in the road. They wouldn't move when I drove up and I had to stop and wait.

★ ★ ★

It's quite plain this mother and others like her have no regard for their children or other people. They had an extra large yard they could have been playing in if they had the right kind of mother.

★ ★ ★

If she can't take care of them, then she should let someone who can.

Disgusted

Readers Balk at Buying Water

Now Pontiac is concerned with getting water from Detroit. Mr. Willman doesn't seem a bit worried about the many who have invested in their own softeners or who are still paying on them. Then, too, there are a lot of people who don't like to and can't drink soft water.

★ ★ ★

After all the trouble a while back from communities buying this wonderful water from Detroit and then couldn't water their lawns with it while Detroit had plenty, are we going to be put in this position.

★ ★ ★

What about it, taxpayers? This is our town, too, you know, not just a selected few.

D.A.

Now they want to buy water from Detroit. What's wrong with the hundreds of wells under us and close to Pontiac? Do you want to know why we vote no on so many issues? It's because those who run things in Pontiac are money hungry.

★ ★ ★

I was sick when I drove by General Hospital and saw parking meters in that lot. Outsiders sure know the truth about our city. All they have to do is look.

★ ★ ★

Now I'm even sicker to hear employes of General Hospital have no place to park.

Sickest in 33 Years

Appreciates Help of City Recreation

It's my pleasure, on behalf of the Latin American League, to express appreciation to City Parks and Recreation Department for its fine cooperation in allotting the Columbia-Joslyn baseball diamond during the past year.

This has been a very successful season for the Latin American League and I'm certain this could not have been possible except through the Department's cooperation.

Jesse Villereal, Secretary

'Is That Rumor Based on Fact?'

I've heard a rumor that the United States Government is taking back the 1959 pennies at 12½ cents each because the "O" in the "OF" in "United States of America" is small instead of capital. Does anyone know if this is true?

Tom Parker

Smiles

It's mighty easy to get mentally tired just thinking about how physically tired you are.

★ ★ ★

A fellow leaves a salesroom with a brand new car and then it rains.

★ ★ ★

Lots of the better things in life come to the people who wait — on themselves.

★ ★ ★

Try riding a bicycle to reduce, advises a doctor. You'll likely fall off quite a bit.

★ ★ ★

Speaking about seasonal colds, everybody gets tired of hearing people do it.

The Country Parson



"A bad actor can play the role of piety — but never learn the part."

THOUGHTS FOR TODAY

For I will surely save you, and you shall not fall by the sword; but you shall have your life as a prize of war, because you have put your trust in me, says the Lord.—Jeremiah 39:18.

★ ★ ★

A little trust when we die
We reap our sowing, and so—
Good-bye.

—George Du Maurier

Pontiac Police Probe Robberies

City Man Loses $79 at Knife-Point; Ring, Cash Stolen in Bar

Pontiac Police detectives today were investigating several break-ins, larcenies and one armed robbery reported in Pontiac Monday and early today.

Audrey B. Butler of 320 S. East Blvd. told police he was robbed of $79 by an unidentified man who held him at knife-point in his auto shortly before 3 a. m. today.

Butler said the man got into the rear seat while he was eating in a restaurant at Auburn avenue and Marshall street.

"When I got into my car the man got up off the floor, put a knife to my neck and told me to give him all my money," Butler said. He jumped from the car and escaped afoot.

Walter Taylor of 4835 Filer St., Waterford Township, told police yesterday that someone stole $900 worth of traveler's checks and a diamond ring valued at $1,800 from his pocket while he was at a tavern on S. Woodward avenue.

Police also reported the theft of $300 from a cash box in the office of the Munson Iron and Metal Co., 64 Wessen St.

Marshall Crossett, owner of C & V TV, 158 Oakland Ave., reported to police that a portable television set valued at $60 was stolen from his store.

* * *

Mrs. Paul Hart of 38 E. Iroquois Rd., told officers that someone stole a purse containing $100 from a table in the hallway of her home yesterday while she was away.

Laborer Wrecking Orpheum Theater Falls 4 Stories

A laborer working with a wrecking crew at the Orpheum Theater, fell four stories into a pile of rubble shortly before noon today.

Pontiac Police rushed John Shannon, 26, of Detroit to Pontiac General Hospital. The extent of his injuries was not immediately known.

Shannon was conscious, said Patrolman Lon Peters Jr. who talked with him briefly in the hospital's emergency ward.

He said he was working up in the peak section at the front of the theater with a pneumatic drill when the portion of roof he was standing on gave away, Peters said.

Shannon is an employe of the Starr Wrecking Co. of Detroit, which is leveling the building on S. Saginaw street.

Patrolmen had earlier this morning transported barricades to the scene to protect passers-by from falling debris.

42 Injured by Bears in Yellowstone Park

YELLOWSTONE NATIONAL PARK (UP) — Forty-two persons have been clawed or bitten while attempting to feed the park bears this year.

None of the injuries were serious, park ranger Jim Valder said today. Only one person was hospitalized. Valder said it was a man with a weak heart who suffered minor scratches and a heart relapse when he allowed a bear to climb on his dinner table.

How to control your tensions, and live happier

If you can't stop thinking about your problems . . . if you're easily upset by little things . . . if you're often nervous and fretful . . . then your tensions may be getting the best of you and *it's time to do something about it!*

The first thing to do is to realize this: *you're not alone!* At least one out of ten Americans have emotional problems that are so serious they need medical attention. And *millions more of us* have these minor emotional problems which don't need medical treatment, but *do* make us unhappy.

The second thing to do is to send for the new free booklet, "How To Deal With Your Tensions". In it, you'll find proven suggestions that will help you control your tensions, so you can lead a happier, fuller life.

SEND FOR YOUR FREE COPY OF THIS BOOKLET, WRITE: BOX 2500, NEW YORK 1, N.Y.

Published as a public service in cooperation with The Advertising Council and the Newspaper Advertising Executives Association.

The Pontiac Press

Promises Bus Rider Better Lights Inside

It's going to be a lot easier for the bus traveler to read his paper and he won't have to squint when he peers over it to catch a glimpse of the pretty face across the aisle.

* * *

General Motors Truck and Coach Division has announced that high-frequency fluorescent lighting now is provided as standard equipment in its new line of transit coaches.

The new system will give passengers 70 per cent more light than conventional systems and promises substantial savings for operators, according to C. F. Dick, general coach sales manager.

Under development three years by GMC electrical engineers, the transistorized system eliminates shadowy areas in the coach and bathes the interior with a soft white light instead of the harsh yellow light provided by incandescent systems.

"The lighting installation is standard in all of the new GMC city coach models," says Dick. "These coaches have capacities ranging from 45 to 53 passengers and numberous modern features that set new standards in performance, styling and riding comfort."

Among the features are foam rubber seats covered with a bonded plastic. Individual pads made of the same material are used as back rests.

* * *

The seats were tried and approved yesterday when Detroit Street Railway officials confirmed an order of 150 new coaches from General Motors Corporation. The officials described them as "premium seats."

The fluorescent lighting system is a boon to the bus driver as well as his passengers.

"It gives the driver safe, nonglare visibility and makes the coach interior much more inviting to evening riders," says Dick. "Glareless and shadowless, the new lighting system employs the latest techniques known to electrical engineers."

* * *

There are less lighting units to replace in the new system, as five fluorescent tubes take the place of 28 light bulbs in the largest coaches. The rated life expectency of each tube is 15 times greater than that of a regular coach light bulb.

Local Agents Picket Life Insurance Office

The Pontiac area office of the Prudential Life Insurance Co. was picketed at noon today by a handful of sign-bearing demonstrators.

Clifford E. Maison, office general manager, identified the pickets as local agents of the company who are involved in a national battle for better salary and commission rates.

"These men are not on strike," said Maison. "They are engaged in a publicity tactic."

Only about nine of the company's 35 local agents were involved in the demonstration, he said.

* * *

The contract between Prudential and the International Workers Insurance Union (AFL-CIO) expired last month. Since then, the agents have turned down one new offer by the company, Maison said.

Reopen Park Entrance

YELLOWSTONE NATIONAL PARK, Wyo. (UP) — The west entrance to Yellowstone National Park, closed since a jolting earthquake Aug. 17, was reopened Monday.

Plan Rockne Memorial

BAZAAR, Kan. (UP) — A Knute Rockne memorial will be erected on the Kansas turnpike six miles from the spot where the Notre Dame coach and seven others died in an airplane crash 28 years ago.

The Black Hills are neither black nor hills, the National Geographic Magazine says. Rising from the prairies of South Dakota and edging into Wyoming, they are greenly wooded and are true mountains.

To Okay Plans for City Airport

Bids to Be Opened on Sept. 10 for Building Terminal-Tower

City commissioners tonight are expected to give ready approval to plans for the $3,900,000 terminal-tower project this fall at Pontiac Municipal Airport.

The plans were prepared by William C. Zimmerman Associates according to federal specifications and under state supervision.

The Federal Aviation Agency and Michigan Department of Aeronautics already have approved them.

Construction bids are to be opened by the state Sept. 10. Contracts must be approved by the city and federal governments, with the city signing them.

No delay in approval here was expected, since the federal government has set Sept. 30 as the deadline for federal participation in the project.

About half the project is to be financed federally, with the state and city each sharing one-quarter in the cost.

Back on the agenda is a proposal to give City Manager Walter K. Willman executive control over the installation of new parking meters downtown and around Pontiac General Hospital.

The Commission itself controls new meters at present. The proposal was first brought up two weeks ago and tabled after commissioners called for time to study it.

Ford Motor Reports '59 Production Total

DETROIT (UPI)—Ford Motor Company, which wound up production of 1959 models Aug. 26, turned out 1,462,140 Ford passenger cars, final figures revealed today.

The figure was about a 48 per cent boost over 1958 model production of 987,945 units.

Ford wound up '59 assemblies prior to changeover for the 1960 models with a production record for August of 106,387 units, compared with 71,021 in Aug. 1958.

Eight months production of Fords for the calendar year since January totaled 1,076,119, compared with 648,874 for eight months of 1958.

Waters of the Great Salt Lake in Utah are said to be about 23 per cent salt in content. By contrast the salt content of the Atlantic ocean is about 3.5 per cent.

Michigan Historian Dies in Auto Crash

SAULT STE. MARIE (UP)—Dr. Milo Quaife, prominent Michigan historian and author, was killed today in a three-car collision seven miles south of here.

The 79-year-old Quaife wrote "I Remember Detroit" and collaborated on the historical novel about Michigan, "River of Destiny." He was a lecturer at Wayne State University and the University of Detroit.

His wife, Latitia, 79, and four others were injured in the crash.

Waterford Twp. Board Hears Track Complaint

A complaint that a midget race track near his home sounded like "a big bunch of bees" was presented at last night's Waterford Township Board meeting by Donald T. McLain of 1851 Redwood St.

McLain, who said he represented 20 residents in the Oakland Hills Subdivision area, claimed that David Senter, owner of the track at Telegraph Road and U.S. 10, was not operating it under specifications in the license issued by the Board two weeks ago.

Residents complained that adequate noise-throttling mufflers had been removed, races were being held and the loudspeaker was turned on so loud that it was creating a traffic hazard at the intersection.

The Board presently is revising a loudspeaker ordinance, along with a speed track and other township ordinances.

Members of the Board promised to check into the Senter racetrack operations this week.

In other business, the Board opened two bids for a purchase of a township tractor.

The Great Lakes Company presented a bid of $7,217, including a trade-in, and the Pontiac Tractor Co., submitted a bid of $6,242 with trade-in.

Four bids on a half-ton truck were opened. The lowest bidder was Haskins Chevrolet Co. with a bid of $1,497. All bids opened were tabled for further study.

Several residents from the Schoolcraft School area were present to request that a signal light be installed near a curve on Williams Lake road for protection of their children crossing en route to and from school.

They told the Board that the State Highway Department, Oakland County Road Commission and the Waterford Township Board of Education have been contacted and all admitted the need for such a traffic signal.

They were told, however, that the big problem was lack of $1,500 for installation. The matter was tabled until next Tuesday evening.

Kills Man Chopping on Door With Ax

PALMER (UP) — Uno Pilto, 46, was shot and killed today as he tried to force his way into the Clifford Pleau home in this Marquette County community.

State Police at the Marquette post said Pilto was shot by Earl Pleau, 20. They said Pleau fired through the door five or six times with a .22 caliber rifle as Pilto beat on it with an ax.

Officers said Pleau told them Pilto was shouting that he intended to kill the Pleau family.

Pleau was hospitalized at Marquette for treatment of shock. Police planned to question him further.

100 Will Join Soviet Premier on Tour of U.S.

WASHINGTON (UP) — An entourage of around 100, including Soviet Foreign Minister Andrei A. Gromyko and his wife, will accompany Soviet Premier Nikita Khrushchev to the United States.

This was announced by the State Department today. Press officer Lincoln White said 50 or more will be in the official party and another 39 are newsmen.

* * *

Khrushchev's wife, two daughters and son are coming with him.

The Soviet party is due here Sept. 15.

Cross Co. Petitioning Court Restraining Order

CINCINNATI (UP)—The Cross Co., of Fraser, Mich., has petitioned the U.S. Court of Appeals, sixth circuit, to dissolve a restraining order against the National Labor Relations Board in order to expedite settlement of a collective bargaining dispute with the United Automobile Workers Union.

'59 RAMBLER RADIO HEATER $1648.00

Choose Your Own Equipment

BIRMINGHAM RAMBLER MI 6-3900

Another Xway to Open

ALLEGAN (UPI) — A six-mile section of the U.S. 131 limited access expressway being built between Grand Rapids and Kalamazoo will open Thursday from Wayland to Martin, officials of the Carl Goodwin and Sons contractors said today.

ONE WEEK SPECIAL!

USED SINGER

Reconditioned & Electrified

PORTABLE . . $19.50

Console $29.50

FREE HOME DEMONSTRATION

FE 5-4049

After Hours OR 3-9702

Free bonus gift. All purpose zigzag attachments. Trade-ins accepted. We rebuild and service all makes.



- New Cabinet
- Reconditioned Head
- 5-Speed Motor
- New Motor
- 5 Year Guarantee

Terms $1.25 Per Week

CURT'S APPLIANCES

1077 W. HURON

YOUR Independent Insurance AGENT

714 Community Nat'l Bank Bldg.

Phone FE 4-1568-9

BAKER & HANSEN

Richard H. DeWitt — Res. FE 5-3793

Donald E. Hansen — Res. FE 2-5513

Homeowners' Policies

Accident Insurance — Fire Insurance

Automobile Insurance — Life Insurance

Liability Insurance — Plate Glass Insurance

Burglary Insurance — Bonds—All Types

Tenants' Policies

A silent face often expresses more than words. —Ovid, 2 B.C.



Taking A Labor Day Trip? Let Eddie Steele Ford Be Sure Your Car Is Ready

SPECIAL ALL THIS WEEK

FREE — Complete safety check-up with lubrication.

FREE — Pickup and delivery of your car.

FREE — Courteous considerate attention at all times.

FREE — Lubrication with engine tune-up.

FREE — Front wheel repack with brake re-line.

FREE — Universal joint re-pack with Fordomatic Special $14.95.

Fordomatic Overhaul—$35 Plus Parts

BETTER SERVICE—BETTER DEAL—YOU GET BOTH FROM

EDDIE STEELE FORD

2705 ORCHARD LAKE RD. BIG NEW OUTDOOR SHOWROOM

Out of the High Overhead Area

KEEGO HARBOR FE 5-9204

PENNEY'S

ALWAYS FIRST QUALITY!

Shop your Penney's for your

WEDNESDAY SURPRISE!

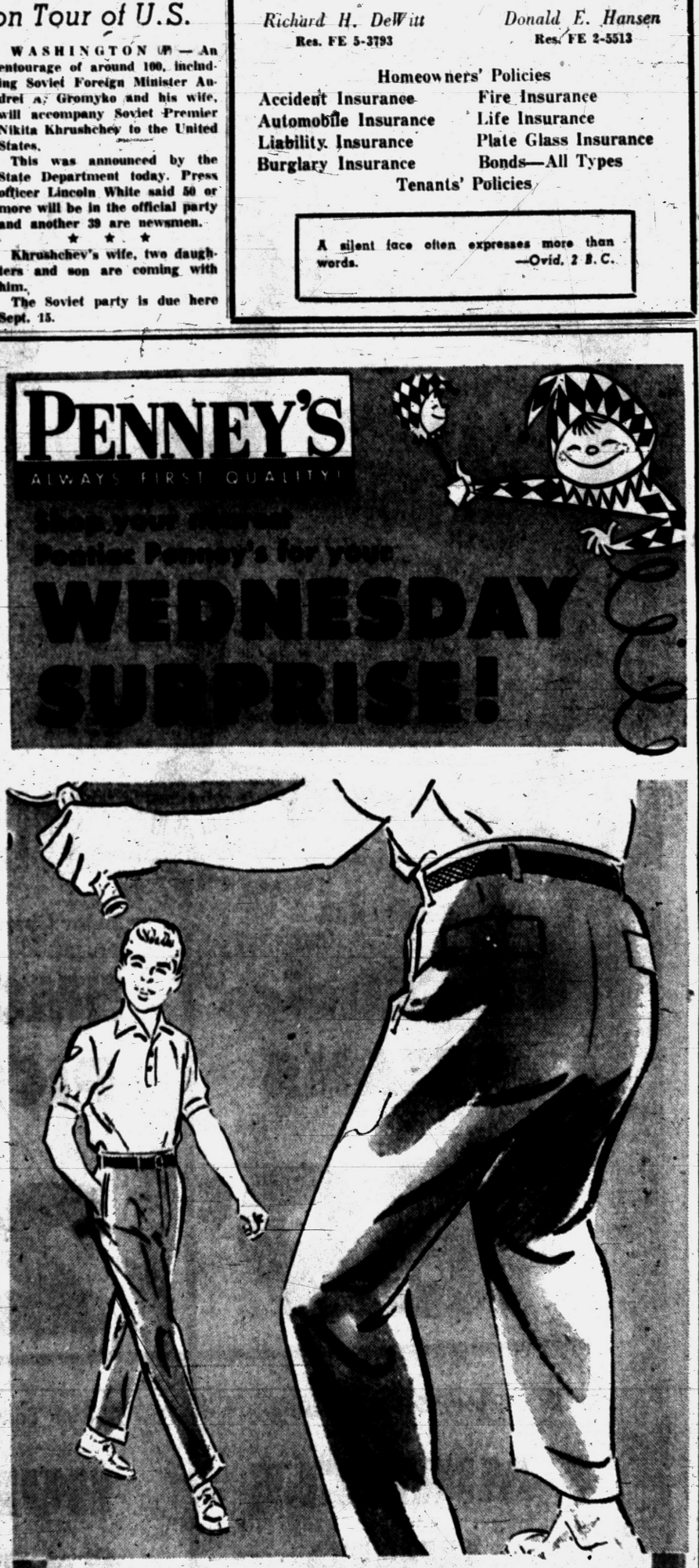

PENNEY'S UNIVERSITY-GRAD IN FINE POLISHED COTTON SHEEN!

Big League all the way . . . from the neat hip pocket flaps to the trim, tapered legs! Yes, here's Penney's authentic University-Grad styling in one of the best looking easy-care fabrics ever . . . Sanforized® polished cotton sheen! It machine washes . . . irons like a breeze — Suntan, black, light blue and charcoal.

2.66

boys' sizes 10 to 20

Penney's MIRACLE MILE

Penney's DOWNTOWN

DOUBLE Holden Red STAMPS TOMORROW AND EVERY WEDNESDAY

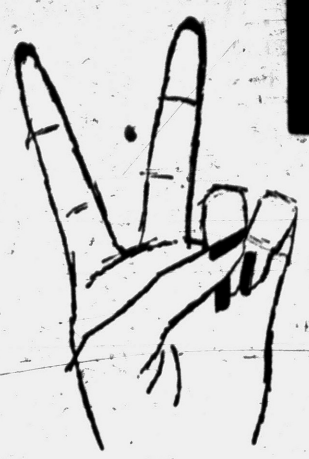

At The Following Pontiac Area
NATIONAL
Food Stores

NATIONAL FOOD STORES

685 EAST BOULEVARD
At Perry St.

1249 BALDWIN
at Ypsilanti

3415 ELIZABETH LAKE ROAD
at M-59

4889 DIXIE HIGHWAY
at Walton—Drayton Plains

8040 COOLEY LAKE ROAD
Union Lake

SYLVAN LAKE SHOPPING CENTER
2375 Orchard Lake Road at Middlebelt

SHOP NATIONAL TOMORROW

and receive

DOUBLE STAMPS

Plus Cash Savings on These Outstanding Values

YOU'RE AHEAD
When You Shop at
NATIONAL
Where You Get
- Holden Red Stamps with Every Purchase
- Everyday Low Prices
- Weekly Cut-Price Specials
- And Now Double Red Stamps on Wednesday

Round or Rib
U.S. 'Choice' STEAKS
lb. **89c**

Sugar Cured, Short Shank
SMOKED PICNICS
lb. **29c**

Large Size—Crisp and Solid
HEAD LETTUCE
2 for 29c

Pontiac Area
STORE HOURS:
Monday thru Friday
9 A.M. to 9 P.M.
Saturday
8 A.M. to 9 P.M.
Sunday
9 A.M. to 6 P.M.

Kraft's Salad Dressing
MIRACLE WHIP
Qt. Jar **39c**
With $5 Purchase or More

Rich Tomato Flavor
HUNT'S CATSUP
14-Oz. Btle. **15c**

Luncheon Meat
SWIFT'S PREM
12-Oz. Can **39c**

Cliffchar
CHARCOAL BRIQUETS
10-Lb. Bag **69c**

Prices effective thru Sun., Sept. 6. We reserve the right to limit quantities

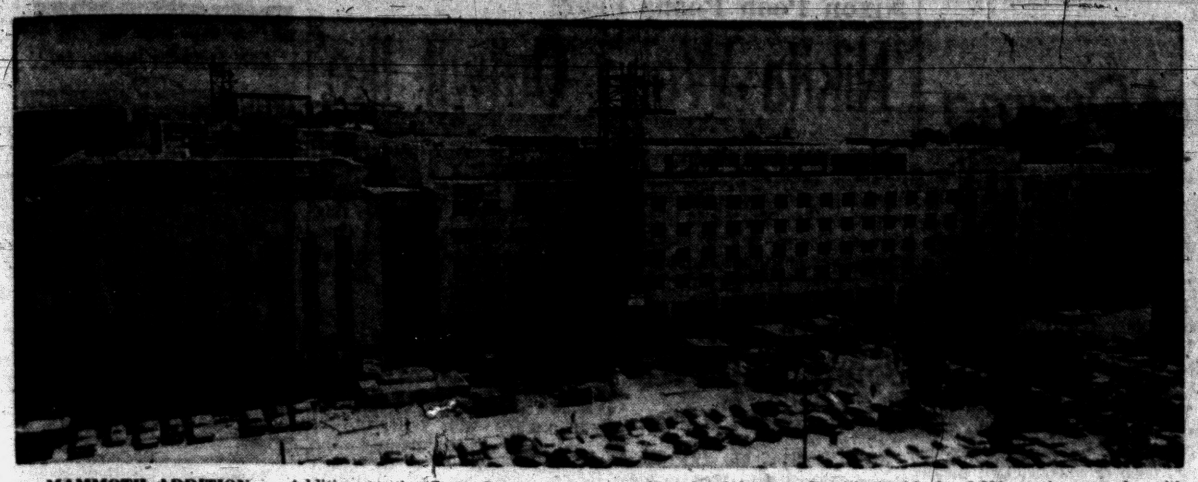

MAMMOTH ADDITION — Addition to the State Department Building in Washington, right, is three times the size of the present building, left. The completed headquarters will be second in size only to the Pentagon in the nation's capital. Eight stories high, it will feature an auditorium seating 1,000 and basement parking for 800 cars. It will provide for 8,000 employes and enable the State Department to gather under one roof all its workers who are now in 29 separate buildings.

Not Like Old DC3 Days

Douglas Faces Fight in Jet Airliner Field

BALTIMORE, Md. (AP) — "I don't suppose we'll ever dominate aviation again the way we did with the DC3," says planemaker Donald Douglas, "but we intend to have our full share of it."

★ ★ ★

Douglas, at 67 close to retiring as head of an aircraft empire he founded almost 40 years ago, made this comment Sunday aboard one of his newest four-engine planes, a huge, all-jet DC8.

The DC8, capable of carrying 144 passengers non-stop across the continent at speeds up to 600 miles an hour, won federal certification in Sunday's 4-hour and 34-minute flight from Los Angeles to Baltimore.

"It's been a long hard row," Douglas said in an interview. "The jet airliner was the first real breakthrough in air travel since the DC3. I am very happy to see this day."

★ ★ ★

The 21-seat, two-engined DC3, workhorse of U.S. overseas forces in World War II as the C47, at one time carried 90 per cent of the world's airline passengers.

Douglas was virtually without competition in those days, but times changed. His four-engined DC6 met a tough opponent in Lockheed's Constellation and today his DC8 is a late starter in the jet transport race. Boeing's 707 jet has been in commercial service for several months.

Douglas did not say so but it was obvious that much of his hope for future success of his company hangs on public acceptance of his new plane, now scheduled to go into commercial service on United Air Lines Sept. 18 and on American Air Lines in November.

Need Coal for Gas

TULSA — One-eighth of a ton of coal is required to manufacture one barrel of gasoline.

Train German Missilemen

First German military men to get training in missiles since the end of World War II were recently graduated by U.S. Army at Huntsville, Ala. Now they will be trained in supersonic missiles at Ft. Bliss, Tex.

Brazil Has Big Area

RIO DE JANEIRO — There is sufficient land in Brazil to accommodate one-third to one-half the world's population.

(Advertisement)
ROACHES and ANTS
Get rid of roaches and ants with Johnston's No-Roach, the modern brush-on method of insect control. No-Roach is on sale at CUNNINGHAM'S, KINSEL'S, SIMMS, THRIFTY, CLOONAN'S AND YOUR FAVORITE DRUG STORE. DIST. BY NATIONAL, McKESSON, KERR, WETHERBEE.

It's Nice, but Just How Do You Start the Thing?

NEW YORK (NEA) — Actually, if you can't say anything nice, you should not say anything at all. But:

Most of the instruction and operation manuals for most appliances are stupid, uninformative, misleading, silly, wasteful, hazardous, and sly.

And most of the people who produce most of these manuals must be either fools or potential fiction writers.

This is no idle pleasantry. It is the documented sentiment culled from long years of survey by this reporter on buses, trains, planes, in repair shops, basements and first aid stations.

And it holds true for too many of these things we need and buy at considerable expense: many of our cars, refrigerators, stoves, television sets, typewriters, lawn mowers, vacuum cleaners and like that.

A recent Cornell University study, for example, shows that wage-earning housewives have as much or more spare time each week than full-time housewives. Reason: working mothers have had to learn how to use their home appliances to full capacity.

★ ★ ★

But too often the manual gets in the way of this education. The trade press has for years been battling manufacturers to stop selling the merchandise after it has been bought and get down to what's what.

"You have just bought the most wonderful, remarkable advanced and eternal (fill in the blank)," the miserable booklet often begins. And there follow several thousand words by the manufacturer approving of his workmanship, mechanics, serviceability and emotional stability.

Eventually — somewhere toward the end—you learn how to operate the on-and-off switch and magnitude controls. But:

1. **Where does it say how the thing works inside?**
2. **Where are the specifications of parts that may wear out?**
3. **In fact, where the the lists of hazards?**

And what about those assemble-it-yourself jobs? There is in most department stores today a kit manufactured by a reputable firm to be worked out by a 12-year-old boy. And I know three 35-year-old boys who haven't been able to work it out yet.

But the appliance people don't really have to worry. After all, modern styling will make the item obsolete next year. And why dwell on any imperfections or hazards? It will only discourage the consumer and interfere with the service man—who has to live, too.

Besides, market surveys show that most women — the major purchasers and users—don't read the manuals anyway.

Lansing Dairies OK Despite Milk Strike

LANSING (AP) — Three Lansing dairies reported today they were getting adequate milk supplies despite a five-day boycott by the Lansing Milk Producers Assn. (LMPA).

The LMPA has asked its members to withhold milk from the Heatherwood, Sealtest and Quality Dairies in an attempt to boost prices by 40 cents per hundredweight to $4.85.

★ ★ ★

The producers claimed 50 per cent of normal milk supply for the three dairies was being diverted.

London Honors 'Enemy'

In the crypt of St. Paul's Cathedral in London is a bust of George Washington, a statesman and soldier who caused many headaches to Britain.

Chief exports of Iran are petroleum, opium and lambskins.

Moscow Radio Hits U.S., Praises Talks

LONDON (AP) — Moscow Radio Monday night predicted the forthcoming Khrushchev - Eisenhower talks could initiate "a radical improvement in the whole international situation."

At the same time the broadcast accused "certain forces across the ocean" of trying to obstruct any thawing of the cold war.

"During the past few days," said a commentator in Moscow's southeast Asian service, "some U.S. Senators have been making slanderous statements concerning events in Laos and Chinese-Indian relations . . .

"The provocative aim of their campaign is obvious. There can be no doubt, however, that their pitiful efforts to cast aspersions on the peaceful policy of the Soviet Union and People's (Red) China will end in complete fiasco."



Get Set for Cold Weather
Arrange for Summer Fill TODAY!
• THE FINEST FUEL OIL MONEY CAN BUY
• GULF'S 12 easy payments BUDGET PLAN the modern convenient way to pay
• FULLY AUTOMATIC DELIVERIES that assure you a safe supply always
Phone FE 2-9179 or FE 4-0505
GULF SOLAR HEAT
L. H. Cole Oil Company
OVER 35 YEARS of DEPENDABLE SERVICE

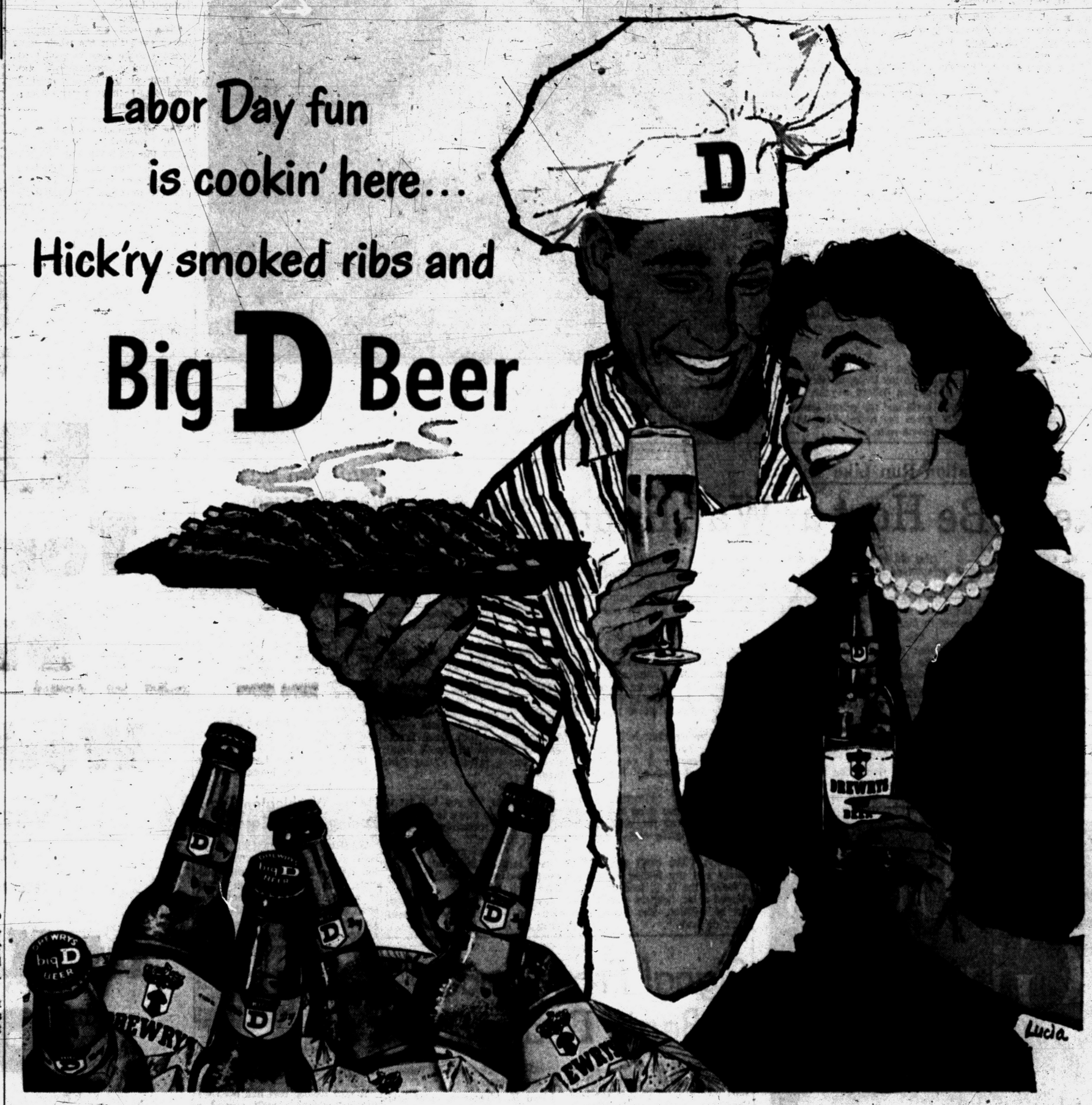

There's no beatin' outdoor eatin'...when you serve light, refreshing Big D...DREWRYS...the quality beer with the One Big Difference...*more flavor, less filling!* Here's why DREWRYS has the one big difference. DREWRYS is brewed by an exclusive process that keeps all the flavor in, the sweetness out—so you can enjoy as much refreshing Big D as you want—and with no full feeling after. It's the One Big Difference in beer... ***and only DREWRYS has it!***

DREWRYS BEER

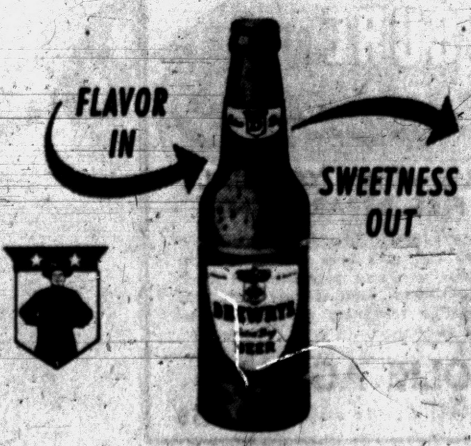

The Quality beer with the
One Big Difference
MORE FLAVOR, LESS FILLING

©1959, Drewrys Ltd. U.S.A. Inc., South Bend, Indiana

Department Due for 2nd Probe

Highway Official Says Faults Corrected but Senate Gets Busy

LANSING (AP) — A state highway official says faults in the agency's administrative procedures uncovered by an auditor general's investigation have either been corrected or were of little importance.

Fred E. Tripp, director of administration, issued the statement as the department braced for another investigation by a six-man Senate committee.

Sen. John H. Stahlin (R-Belding), a frequent critic of the road agency, will head the committee, which will devote much of its time to investigation of right-of-way purchases.

Tripp reported the department met 16 of the auditor general's 35 recommendations before the report was issued in June and steps have been taken to effect 11 more.

★ ★ ★

Eight of the nine instances in which the department was criticized for paying more than the appraised price for highway property occurred in 1957 before the department adopted a "one price" policy for right-of-way purchase, he said.

★ ★ ★

No "excessive" prices were paid for any of the property, he added.

Tripp took issue with two recommendations. One criticized use of highway funds to build a tourist information center at Mackinaw City. An attorney general's opinion supports the action, he said.

The department also ignored a recommendation to turn in receipts from vending machines at weighmaster stations to the highway fund instead of a flower fund for weighmaster personnel. Currently, the fund amounts to $40.38, Tripp said.

Hal Boyle Says:

Belafonte Weary of Negro Conflict Drama

By HAL BOYLE

NEW YORK (AP)—Are you a bit weary of heavy dramas showing the Negro in violent conflict with the white world?

Well, so is Harry Belafonte.



BOYLE

"There have been too many lately," he said. "I'd like to be in a Cary Grant type of picture—something light and frothy.

It seems to me audiences would welcome a Negro in an easy-going, delicious, humorous story. I'm not talking about the Amos and Andy kind of things, but something more sophisticated — about an average guy with an average job in an average situation, but one filled with humor."

★ ★ ★

Belafonte, who has been acclaimed as one of the greatest Negro performers of his generation, made it clear he wasn't forsaking the area of heavy drama altogether.

★ ★ ★

"But I think it would be just as commercial, and contribute just as much to social advancement," he said, "for the Negro to be seen in light and pleasant roles for a change.

"After all, in other countries, the Negro isn't restricted to dramas about racial conflict."

One of his goals is to produce and star in a life of Alexander Pushkin, the father of Russian literature, who was part Negro.

"I'm lucky—I can afford to be selective," said Belafonte, whose gross income is reported to be in the pleasant neighborhood of a

★ ★ ★

"I'm fortunate in that I can make my living in television, con- million dollars a

certs and my record albums. This gives me a free hand in picking movie roles."

Unlike some earlier stars of his race, Belafonte hasn't become embittered by success.

"Racial conflict is not a major part of my personal life, but it still of course is a major part of my social life," he said.

"I can choose whom I want to meet and be with — and Gov. Orval E. Faubus of Arkansas isn't one of them.

"I am angry about many things but I am bitter at none, because I see progress being made. If it weren't for that progress, I'd probably be very bitter, too."

At 32, he says his biggest worry is he won't live long enough to do all the hings he wants to.

Belafonte would like to be a top dancer, top writer, top painter, top sculptor.

At 7, he had to quit the piano because he couldn't afford the 50-cent lessons.

"To this day when I hear a fine pianist play, I have a feeling of denial and frustration," he said.

"I hate to know that time has passed me by, that in some creative field I must remain forever merely a spectator.

"This doesn't mean I don't find satisfaction in what I do. I do. If I could choose to start all over, I'd still choose again as I did.

★ ★ ★

"I feel a tremendous frustration if I do a thing wrong, a tremendous elation when I do it right."

Belafonte, who has been married twice, has three children.

★ ★ ★

"To me, children are the most important thing in life," he said. "There isn't anything in my career, done or undone, that means half as much to me as they do."



'WE'RE BUDDIES' — Dog vitamins are credited with making staunch pals of Whitey (the rabbit on top) and Jill (bigger creature down below). Whitey, a two-week-old cottontail, was found outside a home in Chicago. The family has been feeding the bunny dog vitamins and — presto — natural enemies are good friends. UPI Telephoto

Nixon Pooh Poohs Fears

'Nikita Won't Outwit Ike'

LOS ANGELES (AP) —Vice President Richard M. Nixon Monday dismissed as unrealistic fears that Soviet Premier Nikita Khrushchev may outwit or trap President Eisenhower in forthcoming talks.

Nixon, in a speech prepared for the Veterans of Foreign Wars convention, said "to answer these charges bluntly, I think it is time for us to recognize that the Communists are not so smart and we are not so dumb as this kind of talk would imply."

★ ★ ★

"We have learned a lot in our dealings with the Communists over the past few years. While we will always treat a guest in our country with courtesy, we know that charm, flattery, and gracious toasts have no effect whatever in changing the rigid positions of the Communist leaders," Nixon said.

★ ★ ★

"We have learned that in our meetings with them we have to be just as hard-headed, tough-minded and realistic as they are. This is an approach Khrushchev respects and understands and this is the kind of a man he will face in President Eisenhower."

Truman to Show Benny Library for Video Tape

KANSAS CITY, Mo. (AP)—Jack Benny arrived here Monday night to tape a television program on which former President Harry S. Truman will be guest star.

★ ★ ★

There is little chance that Truman will play the piano or Benny the violin. Truman will conduct the comedian on a tour of the Truman Library.

★ ★ ★

"There will be some laughs," Benny said, "but the whole thing is going to be done in good taste. Mr. Truman understands that the tour of the library must be dignified. I think we'll strike a happy medium."

The watershed created by the Rocky mountains is generally called the Continental divide. Water in the ranges and tablelands in this area flow either in a westrely or easterly direction.

POWERFUL
NEW At-the-Ear Hearing Aid
New ZENITH DIPLOMAT HEARING AID
only $165
See and test this new Zenith achievement
POWER plus SMALLNESS
In An At-the-Ear Hearing Aid
FREE DEMONSTRATION
KINDY Glasses
13 NO. SAGINAW ST.
ZENITH THE ROYALTY OF HEARING AIDS


Paul M. Snover
Established in 1898
Farmer-Snover Funeral Home
160 W. Huron St. FE 2-9171
PARKING ON PREMISES

Will the Conversation Run Like This . . .

Ike to Be Host at War-Buddy Dinner!

By COLIN FROST

LONDON (AP)—The smoke of good cigars wafts gently through the chandeliers above the dining table of London's Winfield House. The brandy passes, and the room hums with talk.

At the head of the table sits President Eisenhower. Around him are 23 of his British associates from the days of World War II.

That will be the scene tonight when the President gives a stag dinner for his wartime colleagues at the residence of U. S. Ambassador John Hay Whitney.

Since the war days, though, a number of books have been written and speeches made in which the old chums have given frank opinions about each other.

Some of the opinions have been highly critical. Tonight several of the critics meet their targets face to face.

The imaginary conversation that follows is constructed from the memoirs and other public statements.

Field Marshal Viscount Montgomery: "Ike and I were poles apart when it came to conduct of war. He thought we British weren't doing our share of the fighting and he said so."

Maj. Gen. Sir Francis de Guignand: (Monty's wartime chief of staff): "Why on earth do you keep saying how much you like Ike but still go on attacking him."

Monty: "I sent him a Christmas card, much warmer than I sent anybody else, and he never acknowledged it."

Field Marshal Viscount Alanbrooke (chief of the imperial general staff when Eisenhower was supreme Allied commander): "Eisenhower had never even commanded a battalion in action. No wonder he was at a loss what to do."

Sir Winston Churchill: "Generals never had any ideas of their own. Whenever I raised ideas they raised nothing but objections."

Alanbrooke: "Winston sometimes thinks one thing one minute and another at the next. He is quite incorrigible and I am exhausted."

Monty: "You can't win battles unless you are feeling well. I've a feeling the U. S. leadership has slipped a bit. Soldiers should stay out of politics. The same man can't do both."

Alanbrooke: "He (Eisenhower) caused me great anxiety. I had little confidence in his ability to handle the situation."

Monty: "I could never understand why Ike could never understand my plan."

Eisenhower: "I've been criticized by everybody who can write a book."

Alanbrooke: "Yes, he (Montgomery) is a difficult mixture to handle. Brilliant commander in action but liable to untold errors due to lack of tact. Once in the war he insisted on Bedell Smith giving him a private Flying Fortress.

★ ★ ★

Alanbrooke: "If you had heard Ike express his views to me about it, you would certainly have had no such illusion."

Monty: "I am awfully sad. If I have lost the friendship of that great good man it will be very distressing to me."

Eisenhower: "Why does he have to do it? Why can't he wait until we're all dead?"

Mailman Has Big Surprise for Ohio Pair

CINCINNATI (AP)—How would you like to open a letter and find $260 in brand new $10 bills? Or open another one and find $65 in new folding money?

★ ★ ★

Ed Brinkman and his brother-in-law, Charles Roth, got the letters, mailed in plain envelopes. The bills bore consecutive numbers. Brinkman's envelope contained the most money.

They called police, who will ask the Federal Reserve system where the bills came from originally.

Police say there has not been any bank robbery hereabouts.

Delay Washington Twp. Zoning Laxity Case

WASHINGTON TOWNSHIP—The court case brought by a Washington couple against township officials, charging them with laxity in zoning law enforcement, has been postponed until next Monday. The hearing originally was scheduled for yesterday in Macomb County Circuit Court.

★ ★ ★

Reason for the adjournment was the recent death of the father of the attorney who is handling the case for the plaintiffs, Mr. and Mrs. Robert F. Fettig of 64707 Mound Rd.

Magnet Aids Fishing

A new fishing reel has been developed which is built around a magnet. The magnet holds the parts together while providing the necessary drag.

Virginia has given the nation eight sons who became presidents of the United States. They are Washington, Jefferson, Madison, Monroe, Harrison, Tyler, Taylor and Wilson.

Signal From Space to Begin Dedication

GRAND RAPIDS (AP) — A signal from outer space is scheduled to start official dedication of the new Lear, Inc., Instrument Division in suburban Paris township near Grand Rapids.

The ceremony at the five million dollar plant will be held Sept. 25.

Lear group vice president R. J. Benecchi today said the signal will originate from a United States satellite orbiting some 23,000 miles from earth.

The satellite is one of those already in orbit and being monitored, Benecchi said the U. S. Army Signal Corps still must designate which one's signal will be used.

It will be picked up through the Astro Observation Station at Fort Monmouth, N.J., and bounced to the new plant.

". . . The signal will be used for the first time to open an American facility dedicated to progress in air and space science as well as human security," Benecchi said. Lear designs and manufactures various high precision products for aircraft, missiles, space vehicles and helicopters.

Lloyd H. Manamon, chief engineer in charge of the Astro Observation Station, said the signal will activate mechanisms to open the doors and drop draperies covering the new plant's dedicatory plaque.

Either Secretary of Defense Neil H. McElroy or Deputy Defense Director Thomas S. Gates will call in the signal from the satellite, Lear officials said.

Gilbey's Gin



$3.53 4/5 Qt. $2.24 Pt.

"The world agrees on 'Gilbey's, please'!"

Gilbey's Distilled London Dry Gin. 90 Proof. 100% Grain Neutral Spirits. W. & A. Gilbey, Ltd., Cincinnati, Ohio. Distributed by National Distillers Products Company.

IF HEARING IS YOUR PROBLEM
BELTONE IS YOUR ANSWER
Beltone Hearing Service
3 S. Saginaw St.
Ground Floor—No Elevator
Phone FE 4-7711
For Complete Examination
Home or Office
No Obligation
Pontiac's Only Authorized Beltone Dealer


Dr. Stanley W. Black
Optometrist
3513 Elizabeth Lake Rd.
Corner of Cass Lake Rd.
Evenings by Appointment
Phone FE 2-2362 Closed Wed.

BUD NICHOLIE CALLING
BE SURE ABOUT INSURANCE

CALL US WHEN YOU CALL THE FIRE DEPARTMENT!
We can't do a thing about putting out the fire, but we can sure help you afterwards. We'll see that insurance payments are made promptly for damage, and if necessary, that you find suitable temporary quarters. See us for coverage very soon.
H. R. NICHOLIE AGENCY
49 Mt. Clemens St. FE 3-7858

50 EXTRA Top Value Stamps
Wed., Sept. 2
WITH COUPON AND ANY PURCHASE
(EXCEPT BEER, WINE OR CIGARETTES)
at KROGER in PONTIAC
at the following stores:
• N. Telegraph & Elizabeth Lake Rds.
• 750 Perry St.
• Miracle Mile Shopping Center
• Dixie Hwy. at Sashabaw Rd., Drayton Plains
Kroger
VALUABLE COUPON
WITH THIS COUPON
50 Extra TOP VALUE Stamps
and any purchase except beer, wine or cigarettes.
WEDNESDAY, SEPT. 2
at Kroger in Pontiac, Drayton Plains and Miracle Mile only. Limit one.

We Welcome a New Member To a Growing List of Offices

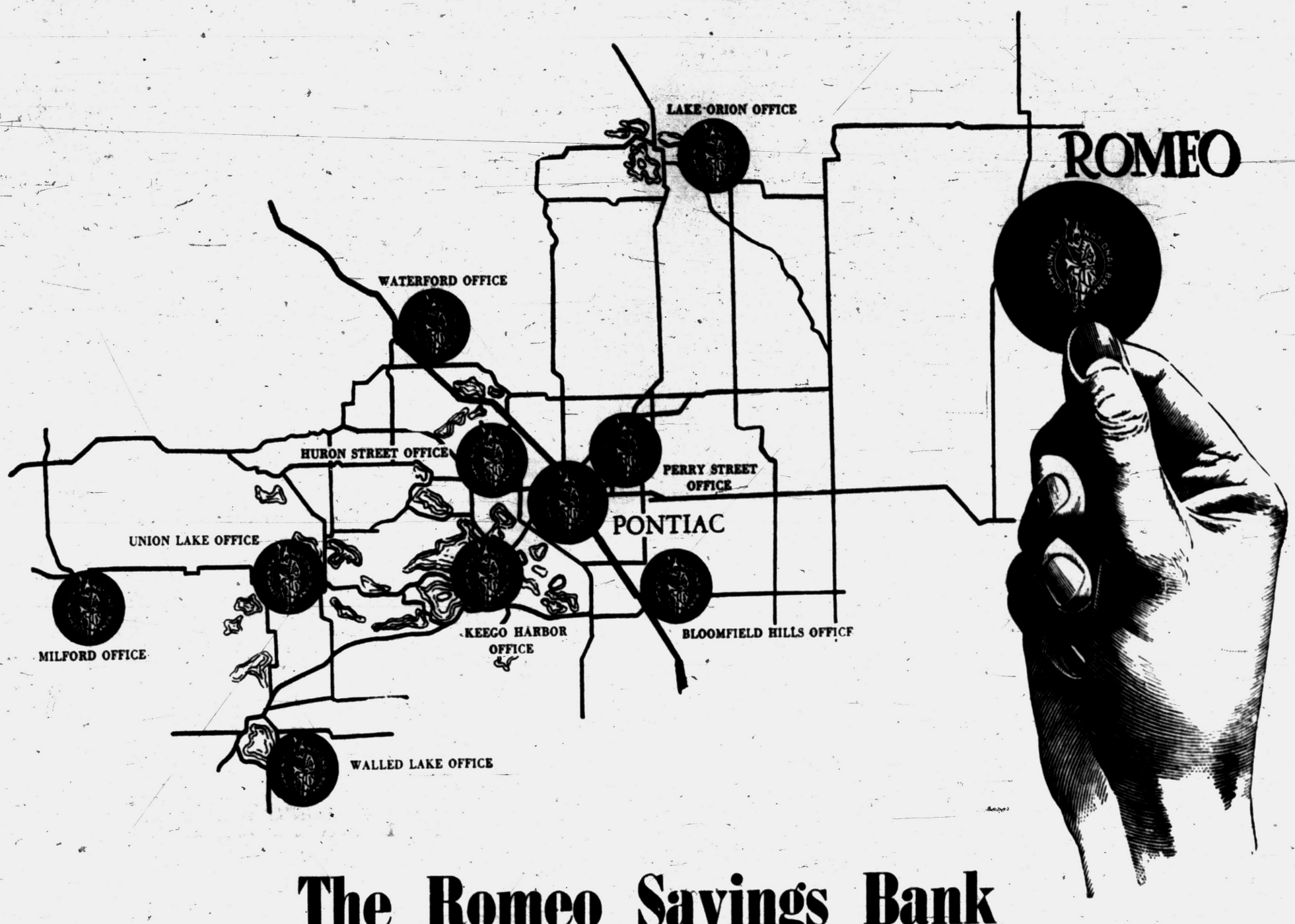

The Romeo Savings Bank Merges With Community National

Now there's another Community National Bank Office ready to serve the rapidly expanding area of Romeo. The Romeo Savings Bank joins Community National bringing the total number of banking offices to 11. All 11 conveniently located offices are always happy to serve you with all modern banking facilities.

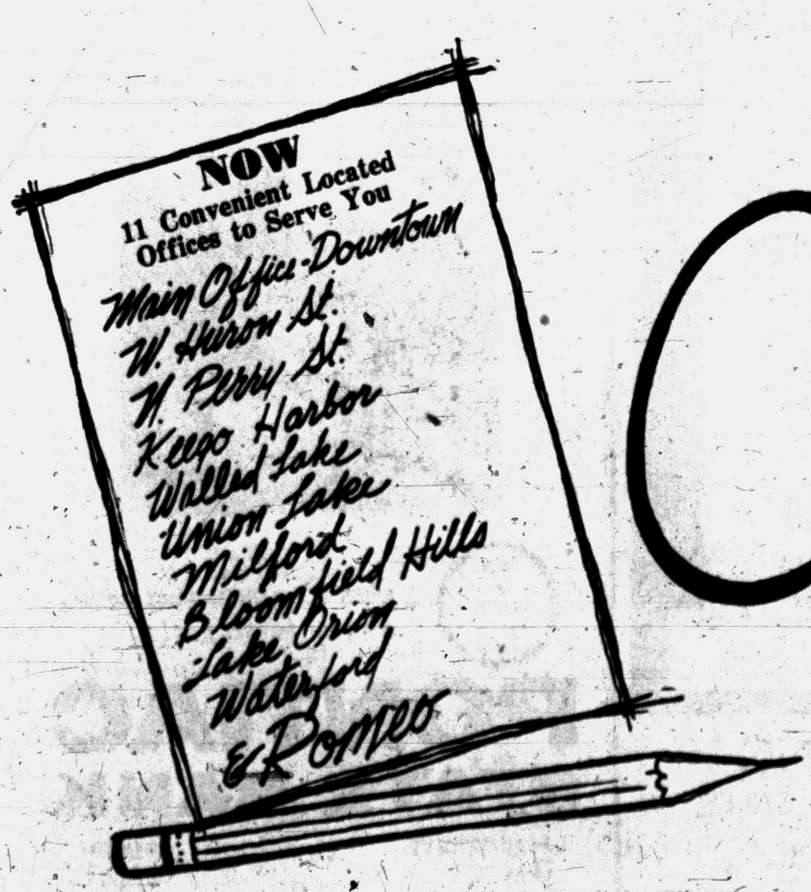

Bank Where Thousands Save Millions

Community National Bank OF PONTIAC

Offices at W. Huron . . . N. Perry . . . Keego Harbor . . . Walled Lake . . . Union Lake . . . Milford . . . Bloomfield Hills . . . Lake Orion . . . Waterford . . . Romeo

Member F.D.I.C.

DIRECTORS

Irving B. Babcock
President
Abrasive and Metal Products Company

Louis H. Cole
L. H. Cole Oil Company

Robert R. Eldred
Executive Vice President
Community National Bank of Pontiac

Harold A. Fitzgerald
Publisher, The Pontiac Press

Alfred C. Girard
President and Chairman of the Board, Community National Bank of Pontiac

Alfred R. Glancy, Jr.
President, A. R. Glancy, Inc.

Harold E. Howlett
Attorney
Howlett, Hartman and Beier

Howard W. Huttenlocher
H. W. Huttenlocher Agency

Harry M. Pryale
Chairman of the Board
Baldwin Rubber Company

OFFICERS

Alfred C. Girard
President and Chairman of the Board

Robert R. Eldred
Executive Vice President

W. Arthur Taylor
Vice President and Cashier

William E. Cashin, Jr.
Albert W. Holcomb
John P. Niggeman
Carroll L. Osmun
Vice Presidents

Gordon M. McLeod
Comptroller

Charles R. Harris
Willard V. Johnson
Edward S. Ladd
Harry E. Windiate
Assistant Vice Presidents

Leroy E. Cambrey
Leo J. McCall
Horace W. Lodge, Jr.
Assistant Cashiers

Richard F. Benham
Auditor

BRANCH OFFICES and EXECUTIVES

BLOOMFIELD HILLS OFFICE
Dawson C. Baer
Assistant Vice President

HURON STREET OFFICE
Harold J. Owen
Assistant Cashier

KEEGO HARBOR OFFICE
Floyd A. Compton
Assistant Cashier

LAKE ORION OFFICE
Oran C. Thomas
Vice President

W. H. Shoup
Assistant Vice President

MILFORD OFFICE
Paul H. Sinclair
Assistant Vice President

PERRY STREET OFFICE
Gerald E. Zubalik
Assistant Cashier

UNION LAKE OFFICE
Wayne J. Dengate
Assistant Cashier

WALLED LAKE OFFICE
F. Ward Richards
Assistant Cashier

WATERFORD OFFICE
Robert L. Shueller
Assistant Cashier

ROMEO OFFICE
Lawrence M. Kelly
President

Robert M. Howland
Assistant Cashier

Five Youths Charged in Crime Roundup

ROMEO — Five area youths have been arraigned in Justice Court at Mount Clemens on charges ranging from breaking and entering in the daytime to possession of stolen property, in a roundup by state and local police, Romeo State Police Detective Paul Brabant reported today.

★ ★ ★

Two youths from Romeo are charged with breaking and entering in the daytime. They are Robert Mulholland, 21, of Main street and Elmer Spencer, 18, of 11333 30-Mile Rd.

Bert Beal, 21, of 19½ S. Main St., Romeo, and Rodney Bird of New Haven, are charged with possession of stolen property.

The fifth youth is Patrick Daugherty, 23, of 2030 Grace St., Rochester, who faces a charge of breaking and entering in the nighttime.

Mulholland and Beal waived examination and were bound over to Macomb County Circuit Court, and the other three have demanded examination. Bird, Daugherty and Spencer will appear for examination on Sept. 8.

Bond for all five was set at $1,000 each which was furnished by Bird and Beal. The other three remain in jail.

Alice Janicki, Robert Maura Wed in Utica

SHELBY TOWNSHIP—St. Lawrence Catholic Church at Utica was the setting for the recent wedding of Alice Janicki and Robert Maura. The Rev. Edward J. De Keyser performed the double ring ceremony.

The bride is the daughter of Mr. and Mrs. John Janicki, of 53740 Schoenherr Rd. The bridegroom's parents are Mr. and Mrs. Achille Maura, of 2995 Crooks Rd., Avon Township.

For her wedding the bride chose a silk organza gown fashioned with an Empire waistline sequin and pearl trimmed bodice and sleeves and full skirt embroidered with appliques of flowers.

A pearl tiara held her fingertip veil, and she carried a bridal bouquet of white carnations.

Maid of honor was Nancy Maura, and Patricia Przywara was bridesmaid.

Assisting as best man was Tom Janicki; ushers were John and Steven Janicki.

A reception was held at the Community Hall in Avon Township after which the newlyweds left on a one-week honeymoon trip to northern Michigan. The bridegroom is stationed at Fort Benning, Ga.

Oxford Post Office Has Job Vacancies

OXFORD — Positions are now open for clerks and carriers at the Oxford Post Office, according to Mrs. Donald Awrey, acting postmaster.

To apply for the civil service examination applicants for the jobs must be at least 18 years old and residents or bona fide patrons of the Oxford postal district.

Starting pay for clerks and carriers is two dollars an hour. Benefits include automatic annuel incrases, night pay differentials, liberal vacation and sick leave, low cost insurance, a generous retirement plan and a uniform allowance.

Complete information and application forms may be obtained from the local post office or from the office of the Executive Secretary, Board of U.S. Civil Service Examiners, Room 402 Federal Bldg Detroit 33, Mich.

Vote on Library in Bloomfield

Special Election Will Decide if Township Is to Get $90,000 Building

WEST BLOOMFIELD TOWNSHIP — Whether a new public library will be built in the township is being decided at the polls today.

★ ★

If approved by voters in the special election, the library will be built on a one-acre site on Orchard Lake road just north of Walnut Lake road.

It would cost an estimated $90,000 and would provide 5,100 square feet in the one-floor building with an additional 1,100 square feet in the basement for storage space, utilities and a garage should a bookmobile be added to library facilities at some future date.

Taxpayers would be assessed an additional one-mill to be spread over the next three years if the project gets a green light from voters.

This would amount to a $1.72 levey per $1,000 valuation of property each year.

Bid for Xway Loses Again

Southfield City Council Registers Split Vote, Needs Majority

SOUTHFIELD — The State Highway Department's bid for approval of a section of the proposed east-west expressway, between 11½ and 12 Mile roads, lost again at last nights' meeting of the Southfield City Council.

The city's Highway Committee had recommended at last Monday's meeting of the council that they approve the proposed section. At that time there were only five councilmen present and their 4-1 vote was held in abeyance.

At last night's meeting six members were present. Three voted for the recommendation and three against. City Attorney James T. Allen told the council that a two-thirds vote was necessary to make it legal. The matter was then turned over to the Planning Commission.

The City of Southfield has continually withheld approval of this small section of the proposed expressway from Detroit until it has been decided by state highway authorities which route the traffic will take beyond 12-Mile road.

School Bus Crashes

CULLMAN, Ala. (UPI) — A school bus loaded with children crashed into a ditch yesterday when the driver suffered a fatal heart attack. None of the children was injured.

A person cannot be naturalized in the United States unless, generally speaking, he has been lawfully admitted to this country on



Pontiac Press Photo

CROWN FITS — Trying on the crown she won last night as the Michigan Mushroom Queen is Carol Sue Kirkindall, 18, of Roseville. She was chosen over 17 other contestants at Utica. Letting the new queen see how the crown fits is the 1958 Queen, Gail Barney, 18, of Utica.

Carol Sue Kirkindall to Reign

Pick State Mushroom Queen at Utica

UTICA — A lovely brunet from Roseville last night won the title of Michigan Mushroom Queen here over 17 other candidates for the crown.

Carol Sue Kirkindall, 18, will be crowned at the second annual Kiwanis Mushroom Bar-B-Q here Sept. 20.

Daughter of Mr. and Mrs. George Kirkindall of 19451 Biglow St., Carol Sue is a sophomore at South Macomb Community College.

The new queen's two attendants are Ardis Dickerson, 17, a senior at L'Anse Creuse High School near Mount Clemens, and Lu Ann Schlussler, 18, a recent graduate of Utica Community High School.

Ardis is the daughter of Mr. and Mrs. Herman Dickerson of 26410 Ballard St., Harrison Township. Lu Ann's parents are Mr. and Mrs. Carlton Schlussler of 45088 Hecker Dr., Shelby Township.

All of the contestants were judged on poise, appearance, neatness and personality.

NARROW FIELD

After considerable deliberation the five judges narrowed the field down to nine. Then the members of this group were interviewed individually again until the three top winners were picked.

The competition was held at La Honda Lounge, regular meeting place of the Utica Kiwanis Club. This local service club and the Mushroom Growers Assn. are cosponsors of the annual celebration.

The new queen will be crowned by Congressman John G. O'Hara of Utica at the barbecue to be held at the local high school.

Utica is approximately the geographical center of the mushroom growing belt in Macomb and Oakland County. It runs from Rochester to Warren along Dequindre and Ryan roads.

★ ★ ★

Approximately one and a half million pounds of mushrooms are produced annually in this district. A marked increase in production has been noted during the past year because of the installation of air conditioning units in mushroom houses, industry officials said.

JUDGES LISTED

Contest judges were Solve Zanardelli of Shelby Township, president of the Mushroom Growers Assn.; Joseph Boyce of St. Clair Shores, lieutenant governor of Kiwanis District II; Richard C. Stavoe, and Fred Mathiak, both of the Utica Kiwanis Club; and Fred Hahn, president of the Roseville Kiwanis Club.

★ ★ ★

The other six girls, who were finalists in the competition, besides the queen and her two maids of honor, were Rose Mary Bennett, 21, of Utica; Carole Cameron, 18, of Richmond; Joyce Catherine Malinky, 18, of Utica; Patricia Ann Mount, 17, of Utica; Joanne Niedzielski, 20, of Roseville, and Patricia Borowy 18, of Warren.

Pick Northern Michigan for Their Honeymoon

MILFORD — Honeymooning this week in Northern Michigan are newlyweds Mr. and Mrs. Glen York. They were married Friday in the Wixom Baptist Church at Wixom.

Formerly Donamae Balay, the bride is the daughter of Mr. and Mrs. Clarence O. Balay of 2330 Glengarry Rd. The bridegroom is the son of Mr. and Mrs. James York of 3180 Brisbane Rd., Oakley Park.

The double-ring, candlelight ceremony was performed by the Rev. Edmund F. Cies Jr. before an altar decked with palms and white gladioli.

A floor-length gown of white Chantilly lace with a Sabrina neckline, long, tapered sleeves and an escalloped chapel train was worn by the bride.

Her crown was trimmed with seed pearls, sequins and lace, and secured a fingertip veil of French silk illusion. She carried a bouquet of white carnations in a cascade with a rose corsage in the center.

Assisting the bride as maid of honor was Sharon Roberts of Milford. Bridesmaids were Cathy Barnes of Farmington and the bridegroom's sister, Barbara York of Oakley Park. The bride's niece, Laura Balay of Redford, was flower girl.

Duties as best man were performed by Arnie Sundmark of Walled Lake. Ushers were Don Munro, also of Walled Lake, and the bridegroom's brother, John of Oakley Park.

Following the wedding ceremony, a reception was held in the Novi Community Hall in Novi.

The newlyweds will reside in Northville upon returning from their honeymoon.



MRS. GLEN YORK

Lake Stands Mute on Homicide Charge

Appearing yesterday before Oakland County Circuit Judge Frank L. Doty, Charles L. Lake, of North Branch, stood mute when arraigned on a charge of negligent homicide in the July 5 traffic death of an Orion Township woman.

Judge Doty entered a plea of innocent for Lake, 30, and ordered that he stand trial during the coming jury term of court. Lake remained free on a $1,000 bond.

★ ★ ★

Mrs. Roy R. Hendrix, 48, of 3555 Indianwood Rd., was killed in the head-on, two-car accident when she was a passenger in her husband's car which was involved with one which Lake was driving. The accident occurred in Oxford Township.

Steel Payroll High

NEW YORK — Payroll of the U.S. steel industry reached $3.6 billion in one year.



Respect –

Nowhere can you find more loving care and respect for your dear ones than here . . . We deeply appreciate your trust.

Sparks-Griffin
Funeral Home
"Thoughtful Service"
46 WILLIAMS STREET DIAL FE 2-5841
24 HOUR AMBULANCE SERVICE

WORRIED OVER DEBTS?

If you are unable to pay your payments, debts or bills when due, see MICHIGAN CREDIT COUNSELLORS and arrange for paymenis you can afford regardless of how much or how many you owe.

NO SECURITY OR ENDORSERS REQUIRED
ONE PLACE TO PAY
Member American Association of Credit Counsellors

"Let 14 Years of Credit Counseling Experience Assist You"
Hours: Daily 9 to 5. Wed. and Sat. 9 to 12 Noon.

MICHIGAN CREDIT COUNSELLORS
710 Pontiac State Bank Bldg. FE 5-0450

Heavy Rains Refill Ponds at Milford— What Next?

MILFORD — The three mill ponds that lent their beauty to the heart of this village until they were suddenly drained off last spring have been refilled to their brims.

★ ★ ★

Villagers are smiling again as they view their favorite scene restored. And, families living along the Huron River, where it feeds from the ponds, are happy to see the water level rising back to normal once again.

★ ★ ★

These people were shocked one weekend in April when they woke up to find that the owner of the ponds and the controlling dams had opened the sluice gates to let the waters run off.

Gaping mudholes replaced the picturesque ponds and the river was reduced to little more than a trickle. Mosquitoes moved in to breed more mosquitoes.

Just as swiftly and quietly as the water poured out, so has it returned.

THE RAINS CAME

James Robbins, who gained possession of the ponds and dams when he purchased the old Ford Motor Co. plant and property here for his plastics processing firm, shut the dam gates over a month ago. But his action went unnoticed until recent rainstorms quite suddenly restored the water level.

Robbins had told the village council in April that he was draining off the ponds for inspection of controlling dams by his firm's insurance company, and that he was not certain about refilling them.

For more than four months, village officials — spurred by aroused public sentiment — were trying to figure out what would become of the unexpected eyesore near Main street.

They found out that Robbins owned the water rights and legally could do as he wished with the ponds.

Village Manager Oliver Taylor and the village council admitted that they were stumped. "I'm still totally confused as to what's going on regarding these dams and ponds," said Taylor yesterday.

After touring the site, Taylor reported that the dam on the Huron River has been partially closed and that the water has risen about four feet.

Robbins said that engineers are working on land-filling estimates and that several groups of businessmen were interested in purchasing the ponds and property, after possible land-fill operations had been completed.

Robbins concluded, "There is absolutely nothing definite at this time, regarding what is to be done with the mill ponds on a permanent basis."

Southfield Gets First Postmaster

Rep. Broomfield Says Charles Curtis to Head New Office

SOUTHFIELD — A 26-year career employe of the Postal service has been named Southfield's first postmaster.

Announcement came today from Congressman William S. Broomfield (R-Oakland County) that Charles L. Curtis of 25525 Edgemont Rd., will become acting postmaster here tomorrow when Southfield's first post office opens its doors for business.

Curtis, a member of the Postal Transportation Service between Buffalo and Detroit, was formerly in charge of air mail at Detroit.

He is the father of two sons. Gerald, age 18, was graduated from Southfield High School an is a student at Olivet College. Douglas, age 12, attends the seventh grade at Angling Road School.

Mrs. Curtis is the president of the Southfield area council of Parent-Teachers Associations and has been active in cub scout activities.

★ ★ ★

Broomfield said that Curtis is "one of the many fine applicants considered by the post office department for this position. I feel certain that he will see to it that Southfield residents get the best in postal service."

The new Southfield post office will mean an end to multiple mailing addresses for the new city's residents. Southfield officials have been seeking a separate mailing address for its residents since its city charter was accepted by voters after three elections.

Curtis is neighborhood commissioner for the Detroit area council of the Boy Scouts of America, a member of the Optimist Club of Southfield, and secretary of the board of education of Southfield Public Schools.

County Fire Destroys Barn, Farm Equipment

ORION TOWNSHIP—Fire which started about 8 p.m. yesterday and flared up again at 4 this morning destroyed a large storage barn and thousands of dollars worth of equipment at 2541 Clarkston Rd.

The farm property is leased by Charles Buster Young of 108 Schorn Rd. The barn is used mainly to house tractors, graders, brushers, elevators, burlap and paper bags. It also contained a large supply of potatoes and rye, Mrs. Young said.

Firemen from the Orion and Gingellville departments battled both blazes and got the tractors out before flames forced them back.

In Lake Orion the fire siren was out of order so night dispatcher Stephen Toth manipulated the civil defense whistle by hand to get the firemen out of bed.

Fire chiefs of the two departments were investigating the cause of the fire today.

Dryden Group Changes Dinner Meeting Plans

DRYDEN — Due to unavoidable circumstances, the meeting of the Dryden Area Development Assn. set for Thursday evening will not be a dinner meeting as originally planned, Jay Dittman, association president, announced today.

The session now will be held at 8 p. m. at Dryden High School. Details for the membership drive will be initiated, and committees for the coming year will be appointed.

Our Specialty HATS CLEANED & BLOCKED

35 Years of Satisfactory Work.

MICHIGAN HAT CLEANERS & BLOCKERS
11 S. Saginaw Next to Eagle Theater

Pat Boone Battles Fire in Studio Set

WEST LOS ANGELES, Calif. (UPI)—Singer Pat Boone helped battle a two alarm fire yesterday at the 20th Century-Fox studios.

The fire of undetermined origin caused an estimated $100,000 damage to the studio's famed "New England Town" set. Boone was working on a set about 50 feet away when the fire started. He and other studio employes grabbed hoses and helped confine the fire until the city fire department arrived.

Cuba, Haiti at Odds

HAVANA (UPI)—Cuba's ambassador to Haiti and Haiti's ambassador to Cuba have returned to their respective homes, and official sources here predict a formal rupture of relations "within a few days."

Goes to Red China

KARBUL, Afghanistan (UPI)—Foreign Minister Sardar Mohammed Naim left here yesterday for China at the invitation of the Peiping government.

Today's No. 1 Value!

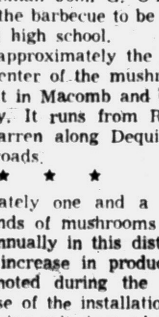

100% EXTRUDED ALUMINUM STORM WINDOWS

6 or More $10.95
Less than 6 ..... $21.95 ea.

We Also Specialize in
ALL ALUMINUM
● Siding ● Awnings
● Patios ● Carports
● Comb. Doors ● Basem't. Comb.
● Porch Enclosures

ALL AWNING
& STORM WINDOW SALES
L. W. BOGERT—Owner
Open Wed. Night Till 9 P.M.
SALES OFFICE 3418 W. Huron St. FE 3-7800 WAREHOUSE 333 S. Telegraph Rd. FE 8-1123

BANK BY MAIL!



Bank-by-Mail envelopes from Pontiac State Bank put a branch bank as near as your mail box! The mailman does the "leg" work for you. Make deposits to savings or checking accounts; send them off by mail and receive your receipt and another Bank-by-Mail envelope by return mail. You can mail them from anywhere — in town or out of the city.

POSTAGE IS FREE!



23 FINANCIAL SERVICES only at your bank!

when it's a question of money, see your banker first!

PONTIAC STATE BANK

6 CONVENIENT OFFICES MEMBER F.D.I.C.

With Rubber, Glass and Meat Workers

Labor Stage Brighter; 3 Industries Sign Contracts

By THE ASSOCIATED PRESS

The nation's labor picture, darkened by the long and costly steel strike and its effect on allied industries, appeared a little brighter today as threatened walkouts were averted in three major industries. Another strike was halted.

* * *

Agreements were reached Monday night was strike deadlines neared in the rubber, glass and meat packing industries. They ended possible walkouts of more than 100,000 workers. Already idled by the steel strike are a half million steelworkers and some 150,000 other workers in allied industries.

Also on the brighter side were the ending of two strikes involving more than 5,000 workers and the 24-hour postponement of a threatened walkout against Pan American Airways.

At Cleveland, a general wage settlement giving 24,000 Goodyear Tire & Rubber Co. employes a 10-cent-an-hour wage increase was announced by the company and the United Rubber Workers.

MUST BE RATIFIED

The settlement must be ratified by a majority of locals representing a majority of the union's membership in the company's 11 plants. The old contracts, which expired at midnight Monday, provided for straight time hourly wages of $2.61.

* * *

The Goodyear settlement could set a pattern in the rubber industry. Wage talks are under way between the union and U. S. Rubber in Cincinnati, Firestone in Cleveland and Goodrich in Canton, Ohio.

A walkout by 70,000 workers against the country's meat packing industry appeared averted at least temporarily after two unions reached agreement on a tentative contract with Armour & Co. shortly before the Monday midnight strike deadline. The pact with the big meat packing firm covers 14,000 workers at 27 plants. Details of the new agreement were not disclosed but a union spokesman said it included a wage increase and some novel features.

* * *

Arrangements also were made by two other major firms, Swift and Co. and Wilson and Co., for further contract talks at Chicago today with the two unions. A spokesman for the unions, the unions, the United Packinghouse Workers of America and the Amalgamated Meat Cutters and Butcher Workmen, said no strike had been called. He added, however, he did not know if workers at Swift and Wilson would work without a new contract.

Agreements reached with the major packers generally govern the contracts with the smaller packing firms. A federal mediator expressed confidence the unions would reach agreement with Wilson and Swift.

A scheduled strike at midnight Monday was delayed by some 2,000 moldmakers in 80 glass plants across the nation as union and industry negotiators at Pittsburgh agreed to a contract extension. The contract will be on a day-by-day basis.

The talks, deadlocked over issues of wages, weekend work schedules and handling of grievances, are to be resumed today in the glass container industry.

A 25-day Teamsters strike at San Francisco ended with a two-year contract providing $4.20 a day in wage increases for 5,000 members of Teamsters Union Local 85. The new pay scales range from $22.20 to $24.20 a day.

At Scranton, Pa., a 10-week strike at Capitol Records ended when the International Assn. of Machinists accepted a three-year contract for more than 600 workers. The new contract provides a nine-cent-an-hour pay hike the first year and seven-cent increase in each of the next two years. Wages under the old pact were not available.

At New York, the Flight Engineers International Assn. said it had postponed the threatened strike against Pan American Airways after the airline agreed to discontinue the training of third pilots as flight engineers aboard jet liners.

Two small strikes were started Monday night. Some 800 members of Local 130, United Auto Workers, struck the Kaiser Metal Products Co. at Bristol, Pa., in a dispute over wages and working conditions. At Utica, N. Y., the International Assn. of Machinists struck the Utica Drop Forge Tool Co. in a dispute over a new contract. About 100 union members picketed the plant. Details of the dispute were not disclosed.

Atom Energy Official Dies of Pneumonia

WASHINGTON (UPI)—Harold S. Vance, 69, an atomic energy commissioner since 1955, died Monday from acute pneumonia following an abdominal operation.

Before he joined the AEF, Vance was chairman of the executive committee of the Studebaker-Packard Corp.

* * *

He had been with the company since 1911 and retired as president in 1954. He was born at Port Huron, Mich.

From 1952 to 1955, Vance was a consultant to the office of defense mobilization.

A Republican, he was a prominent figure for decades in the automotive industry.

Trouble on Doorstep

SARASOTA, Fla. (UPI) — The Union Finance Co., located only one block from the police station, was robbed yesterday for the third time in four years. The bandits got at least $300.

Deaths in Pontiac and Nearby Areas

TERRY AND TIM FERNANDEZ

Graveside service for Terry and Tim Fernandez, infant sons of Mr. and Mrs. Anthony Fernandez of 15 Esther St., was held today at Perry Mt. Park Cemetery. Arrangements were by the Pursley Funeral Home.

The one-day-old infants died Saturday at St. Joseph Mercy Hospital.

WILLIAM McLEISH

William McLeish, 67, of 162 Seminole Ave. died unexpectedly Monday. He was pronounced dead on arrival at Pontiac General Hospital.

A retired inspector at General Motors Truck & Coach Division, Mr. McLeish is survived by his wife, Emma; a daughter, Mrs. Olive Leonard of Center Line; a son, Harold of Pontiac, and three grandchildren. A brother, Charles of Royal Oak and a sister, Mrs. Mary Ellen Rogers of Falls Church, Va. also survive.

Service will be held at 2 p.m. Sept. 3 at Marsh Funeral Home, Marlette, with burial in Marlette, also. Mr. McLeish's body is at Sparks-Griffin Funeral Home.

ELWOOD SMITH

Elwood Smith, 83, of 1068 Boston, died of a heart attack Monday evening in Bloomfield Hospital following an illness of three months.

Mr. Smith was a retired farmer and member of Central Methodist Church.

Surviving are two daughters, Mrs. Marjorie Todd and Mrs. Leona Shepherd, both of Pontiac, and one grandson.

Service will be held at 1:30 p.m. Sept. 3 at Donelson-Johns Funeral Home with burial in Lakeside Cemetery, Oxbow Lake.

AUBREY SMITH

Aubrey Smith, 47, of 9 Maynard Ct., died unexpectedly Saturday while visiting relatives in Paragould, Ark.

Formerly employed by General Motors Truck & Coach Division, he is survived by his wife, Delsie; sons, Robert and Daniel; daughters, Mrs. Lillian Powell, Mrs. Audrey Baber, and Miss Sandy; a brother, Alfred, and a sister, Mrs. Beulah Congor.

Service will be held at 3:30 p.m. tomorrow at Sparks-Griffin Chapel. Burial will be in Oak Hill Cemetery.

JOHN BLACKMORE

HOLLY — Service for John Blackmore, 90, formerly of Holly, will be held at 2 p.m. tomorrow at Bendle Funeral Home here. Burial will be in Lakeside Cemetery.

Mr. Blackmore died yesterday at Rivard Nursing Home in St. John after a long illness.

Surviving is a son, Donald, of Holly; a sister, two brothers, four grandchildren and nine great-grandchildren.

MRS. CHARLES M. LYTER

WEST BLOOMFIELD TOWNSHIP — Service for Mrs. Charles M. (Phyllis) Lyter, 54, of 5925 Middle Belt Rd., is pending at Manley Bailey Funeral Home, Birmingham. Burial will be in Holy Sepulchre Cemetery, Southfield.

Mrs. Lyter died at her home yesterday after a long illness.

Surviving besides her husband are a daughter, Mary Jane and a son, Charles W., both at home; two sisters, Mrs. Edgar Roberts of Ormond Beach, Fla., and Mrs. Erwin Zwiefel of Pontiac; and one brother, Lawrence Govansky of Lexington.

MRS. WILLIAM H. McCLELLAN

METAMORA—Service for Mrs. William H. (Cora A.) McClellan, 89, formerly of Metamora, will be held at 1 p. m. tomorrow at Baird Funeral Home, Lapeer. Burial will be in Perry Mount Cemetery, Pontiac.

Mrs. McClellan died yesterday at the Babcock Rest Home in Dryden following a long illness.

Surviving are a sister and two brothers.

MRS. HERMAN POOR

ATTICA — Service for Mrs. Herman (Elizabeth) Poor, 53, of 4197 Bowers Rd., will be held at 2 p. m. Thursday at Muir Brothers Funeral Home, Lapeer. Burial will be in Attica Cemetery.

Mrs. Poor died unexpectedly yesterday at her home following a brief illness.

Surviving besides her husband are two daughters, Mrs. Robert Kulman of Richmond and Mrs. Gordon Green of Detroit; three sons, Carl and Ralph, both at home; and Jule Done of Ann Arbor; and six grandchildren. Her father and brother also survive.

Deaths Elsewhere

THOUSAND OAKS, Calif. (AP) — The veteran animal trainer, whose menagerie once included the original roaring lion that was the Metro-Goldwyn-Mayer trademark, is dead at 78.

I. S. (Trader) Horne died Monday after a long illness. He had provided animals for hundreds of Hollywood films.

BALTIMORE (AP)—Arthur H. Parsons Jr., director of the Enoch Pratt Free Library and author of several children's books, died Sunday of a heart attack. He was director of the Omaha Public Library for seven years before coming to Baltimore two years ago. He was born at Lynn, Mass.

CELINA, Ohio (AP) — S. B. (Storm) Haarbye, 81, who devoted a half century to the steel industry in production, engineering and sales work, died Monday. He had been associated with Stmaco, Inc., a steel products firm, from 1928 until his retirement in 1942. He was born in Oslo, Norway.

KANSAS CITY, Mo. (AP)—J.H. Staley, 96, founder of the Staley Milling Co., one of the nation's largest feed milling firms, died Monday. Staley, a former banker at Springfield and Carthage, Mo. founded the feed company in 1925.

'The Evidence Indicates . . .'

Adds 13 Names to Toll of Deaths in Earthquake

WEST YELLOWSTONE, Mont. (AP) — "The evidence available indicates they probably were in the slide area."

With those words Monday, Sheriff Donald J. Skerritt added 13 names, raising to 28 the probable death toll in the mammoth landslides set off by earthquakes Aug. 17-18.

* * *

"We've checked and checked every lead on all these people," the sheriff said. 'We've found no trace of any of them since."

Among the 13 were Robert J. Williams, 32, his wife and three children, Michael, 7, Christy, 3, and Steven, 11, of Idaho Falls, Idaho.

Williams was due back to work Monday as manager of the plumbing and building department of an Idaho Falls store. He did not report. Twenty-four hours before the quake he registered at Virginia City Museum near the center of the disaster.

Also on the list are Roger Prodad, Calif., medium security prison, his wife and two sons.

* * *

His mother, Katherine Provost, Ontario, Calif., received the last word on a post card mailed Aug. 16 at West Yellowstone.

"We are camped on Madison River 30 miles from Yellowstone," Provost wrote. "It's a beautiful place. Fishing fair."

Millions of tons of rock and earth crashed down on that area, damming the river and forming a new lake.

Mostly in Border States

Many More Integrated Schools Open

By The Associated Press

School integration has started in several Southern cities without the violence which marked the opening of classes in some sections in the past.

An increasing number of Negro youngsters are trudging off to integrated schools. They are expected to be joined by others later this week and next.

The changes are mostly in the upper and border states. Alabama, Georgia, Louisiana, Mississippi and South Carolina are holding firm to traditional separate schools for white children and Negroes.

Potential trouble at the Dollarway School District near Pine Bluff, Ark., has been postponed temporarily. The Sept. 8 opening date was put off until after a hearing Sept. 21 in St. Louis on an appeal from an integration order by a federal judge.

* * *

The advance of at least token integration in many parts of Dixie has been accompanied by a barrange of law suits. In Virgnia the massive resistance pattern appears to have been replaced by a policy of maximum containment.

Integrated schools open in several cities today.

At Arlington, Va., 16 Negroes are scheduled to attend classes with white pupils under federal court order. Three schools are affected. Most Virginia schools open after Labor Day.

City schools at Nashville, Tenn., begin their third year of partially integrated classes.

* * *

School Superintendent W. H. Oliver estimates 325 Negroes and 2,000 white pupils are eligible to attend formerly all-white elementary schools under the grade-a-year desegregation plan. There was no indication how many of the eligible Negroes planned to register. Last year only 28 out of 230 eligible Negroes attended integrated classes.

* * *

Classes also start at the previously all - white elementary school at Sturgis, Ky., where 44 Negro children registered Monday under a federal court order to integrate all Union County elementary schools. Attempts of Negroes to enter white schools at Sturgis resulted in violence three years ago.

Heart Stopped for 45 Minutes

Boy Survives Surgery After His Temperature Is Dropped to 57

LOS ANGELES (UPI)—A hospital spokesman today told how an 8-year-old boy's heart was stopped for 45 minutes while a successful operation was performed to remove a block in the aortic valve.

The operation, performed Aug. 20 on Clifford Poyorena of nearby El Monte, was said to be the first of its kind in which a heart was stopped so long. Clifford was released from the hospital yesterday with every indication he will be able to lead a normal life.

The operation, which took place without the use of a heart-lung machine, was performed by a team of four surgeons assisted by a staff of 10 other doctors and nurses.

"The child's heart was stopped for 45 minutes without danger of brain damage, giving the surgeons ample time to make the correction," a hospital spokesman said.

"This was made possible by using a new technique developed in Children's Hospital laboratories whereby the patient's body temperature was lowered to 57 degrees through hypothermia, in which the body is packed in ice.

* * *

"Under routine hypothermia, the patient's body is lowered to only 85 degrees and the heart can be stopped no longer than 10 minutes," explained the spokesman.

Rickenbacker Giving Up Title of Airline Officer

NEW YORK (AP)—Capt. Eddie Rickenbacker, 68, is giving up the title of chief executive officer of Eastern Air Lines.

He will continue as chairman of the company in which he has been prime mover for a quarter-century.

The company said it was part of a realignment of top management "for the oncoming jet age."

Malcolm A. MacIntyre, former under secretary of the air force, was named president, chief executive officer and a director.

Thomas F. Armstrong, president since 1953, was named to the new post of executive vice president.

Homemade Rocket Blows Up at Boy

SANDUSKY (UPI) — A homemade rocket exploded yesterday and seriously injured a 13-year-old boy as he attempted to fire it.

Douglas Mason of Sandusky was struck in the stomach by a fragment from the three-inch rocket, packed with powder from shotgun shells.

Police said the boy poured the powder into the steel casing of the rocket. Douglas was standing over the device when it blew up after he ignited the fuse.

Boys Discover $1,000 Worth of 'Pretty Glass'

ST. LOUIS (AP)—Bob Brickman, 8, thought the little pieces of glass lying in the alley were real pretty. His pal, Mel Hall, 11, thought so too. So did a startled jeweler Monday night when the boys brought in $1,000 worth of unset diamonds and asked him what they were.

Police have the gems but don't know of any diamond theft or loss. If unclaimed the boys will have some diamonds.

Knoxville Police Have Own Version of Hit, Run

KNOXVILLE, Tenn. (UPI)—The Cooke County sheriff's office reported Sunday night there had been three arrests for hit and run.

"Hit and run?" asked a reporter.

"Yeah," he was told. "They were hittin' the bottle and runnin' off at the mouth."

Labor Day Holiday

Will 450 Persons Die?

CHICAGO (AP)—The National Safety Council estimated today that traffic accidents might kill 450 persons during next weekend's three-day Labor Day holiday.

* * *

The estimate, covering 78 hours from 6 p.m. Friday to midnight Monday, is 30 higher than the actual toll for Labor Day weekend last year.

The Council said virtually all the 71 million motor vehicles in the United States are expected to be on the road, rolling up about seven billion miles of travel, during the weekend.

* * *

The Council urged upon motorists sobriety and obedience of traffic laws.

State Bar to Consider Altering Commission

LANSING (AP)—A recommendation to change the state Fair Employment Practices Commission to a commission on civil rights will be considered by the state bar at its Sept. 24 meeting in Detroit, President Raymond H. Dresser reported today.

The bar's committee on civil rights will also ask approval in principle for enlarging the commission's scope to cover unfair practices instead of merely unfair employment practices.

This would extend the commission's jurisdiction to public accommodations, public education and publicly assisted or multiple housing accommodations.

Bills to do this died in the current legislature when the House state affairs committee failed to report them.

Thief Uses Cruiser

SAN PEDRO, Calif. (UPI) — R. E. Goodwin told police today that a thief in a cabin cruiser slid alongside his wharf while he was talking to a friend, scooped up $180 worth of tools, and roared away across Los Angeles harbor.

PRESCRIPTIONS

P RECRIPTIONS
ROFESSIONALLY
ERFECT
ROPERLY
RICED

PERRY DRUGS
689 E. Blvd. at Perry FE 2-0259
1251 Baldwin at Ypsilanti FE 2-8359

DJ
Carl W. Donelson — Donald H. Johns

Burial at a Distance . . .

Unless the place of interment is at a great distance, we can usually provide motor transport for the funeral — at a saving.

If needed, complete railroad or plane service is always available. We will handle this travel in keeping with your wishes.

Phone FEderal 4-4511

Parking On Our Premises

Donelson-Johns FUNERAL HOME
855 WEST HURON ST. PONTIAC

You've heard of contact lenses . . . NOW THE BIG NEWS IS . . .

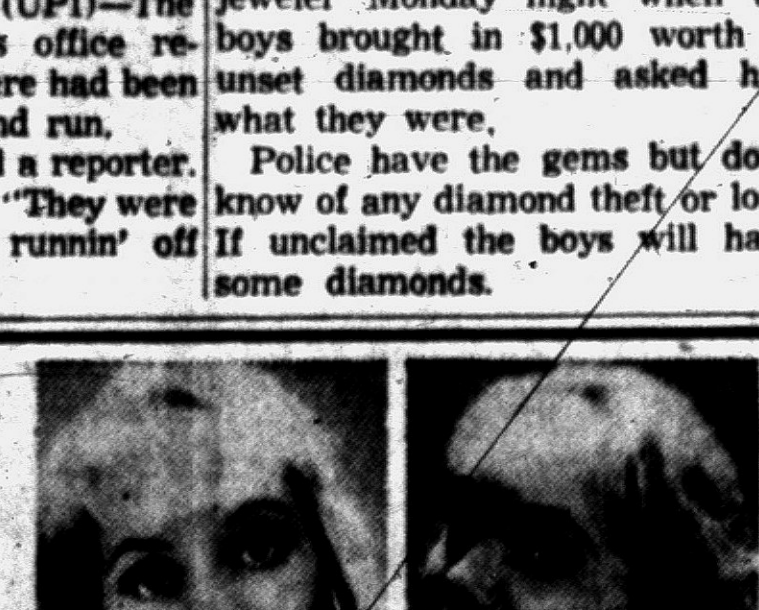

contact-less lenses

they don't touch the eye!



The most wonderfully improved invisible lenses are tiny, plastic Contact-less Lenses. As shown at the left, they conform to the delicate curves of the cornea. They rest easily on a layer of natural tear, gently separated from the eye. Come in. Try them.

CONTACT-LESS BIFOCAL LENSES NOW AVAILABLE!

ALL CONTACT-LESS LENSES ARE NOW MADE AND DISPENSED UNDER U. S. PATENT No. 2,809,556

TERMS: Up to a Year to Pay. Come in. No Appointment Needed.

DR. B. R. BERMAN, O.D., 17 N. Saginaw
Please send Free Booklet "The Better Way to See"
Name
Address
City Zone State
PIONEER INVISIBLE LENS SPECIALISTS

Hours: Daily 9:30 to 5:30—Fri. 'til 9 P.M.

DR. B. R. BERMAN, O. D.
17 N. Saginaw St. FE 4-7071

to send money in a hurry . . .

MONEY ORDERS

FAST
SAFE
LOWEST COST



When someone needs money, send safe, sure, Personalized Bank Money Orders. They can be cashed anywhere, cost but a few cents, and they're absolutely safe! Don't take chances on having cash go astray — use Bank Money Orders — they cost less than any other form of money order.

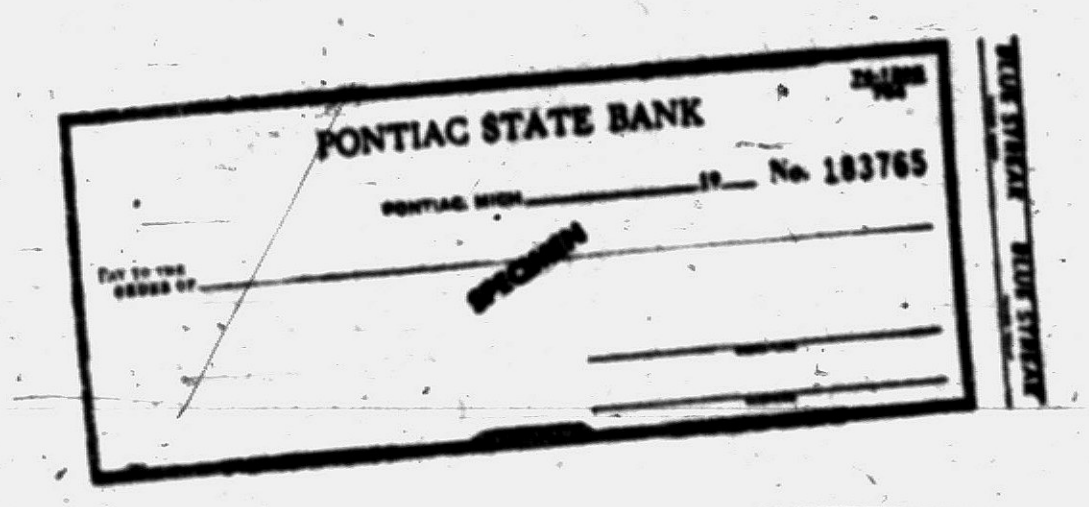

23 FINANCIAL SERVICES only at your bank!

when it's a question of money, see your banker first!

PONTIAC STATE BANK
6 CONVENIENT OFFICES
MEMBER F.D.I.C.



Save 20% If You Act Now

Let FEDERAL Do It!

CALL FOR FREE No Obligation Estimate Today

Complete Remodeling Service

• Kitchens • Attics • Pre-Cast Stone • Roofing • Awnings • Garages • Recreation Rooms • Aluminum Siding • Porch Enclosures • Cement, Electrical Work • Shell Homes Completed • Bathrooms • Storm Windows • Rooms Added • Tile

You Name It . . . FEDERAL WILL BUILD IT!

1st Payment Nov.

No Money Down — Take as Long as 5 Years to Pay

FOR Free ESTIMATES CALL

OR 4-0388 or Call FE 4-8200 After 6:00 P.M. Operators on Duty 24 Hours Per Day

Estimates CHEERFULLY GIVEN BY EXPERTS

FEDERAL MODERNIZATION COMPANY
2536 DIXIE HIGHWAY — 3 Blocks North of Telegraph

Major manufacturing industry of Fresno, Calif., is drying and the packing of fruits.

Long and Short of It

WASHINGTON — Older people have fewer short illnesses than younger people but they also have more longer illness periods.



AP Wirephoto

A GREAT VICE PRESIDENT — Emmett Kelly, one of America's greatest clowns and vice president in charge of fun at Pacific Ocean Park in Santa Monica, shows his wife and children his new place of employment. It's Kelly's first job at an amusement park and his longest appearance at any one place. He's scheduled to perform at the park 19 weeks. He is holding his daughter Stasia, 2½ years old. At right are daughter Monika, 3½ and his wife Elvira.

Dismiss Minister for Beating Drum

YSTALYFERA, Wales (UPI)— The Rev. Thomas A. Jones, 35, has been dismissed from his post in the Baptist Church today for beating a big drum in a Sunday school parade.

★ ★ ★

The church trustees said his drum-beating "offended against the dignity of the church." The minister said he would fight to keep his post.

Canada Aids Xmas Here

Of the 40 million Christmas trees now used in the United States, about 28 million come from U. S. forest lands and 12 million are imported from Canada.

To Improve SA Cattle

Venezuela, in South America, is carrying on a long-range beef cattle improvement program with Brahman hybrid heifers purchased in the United States.

Hollywood Headlines:

Cllown Business Dying but Kelly Has an Idea

By BOB THOMAS
AP Movie-TV Writer

HOLLYWOOD (AP)—Where are the clowns of yesteryear?

"They're dying off," says Emmett Kelly, one of America's great clowns. "A lot of them have left the business. There aren't many new clowns coming up because the young kids don't see any future in clowning.



THOMAS

"In the old days, there were 26 circuses on rails. Even the smallest would have about 25 clowns. The Ringling Circus was split into two units with 40 clowns apiece.

★ ★ ★

"A clown could look forward to moving up then. He'd start with a carnival, and as he perfected his act, he'd get offers from bigger shows. Eventually he could work up to the big show. But now Ringling Brothers-Barnum and Bailey has gone in for auditorium presentations and carries only about 35 clowns."

★ ★ ★

It's significant that Emmett Kelly is out of the circus and having the longest run in one place of his 38-year career. He is officially vice president in charge of fun at Pacific Ocean Park, where he spends his days mingling among the kids and making them laugh.

I saw him during a break in his chores, and he was worrying about his extravagantly tattered cosume. He explained that he couldn't risk washing or dry-cleaning it and the colognes he poured onto it didn't always do the job on a hot day.

PLAYED EVERYWHERE

"This is the first time I've ever played an amusement park," Kelly remarked. "I've done just about everything — carnivals, circuses, baseball and basketball games, movies, TV. But I've never been able to stay in one place so long. I'll be here 19 weeks."

His comments on the decline of the clown are significant because of the recent death of Grock, the great European clown. Many others here and abroad are no longer at their ancient profession. Is there any hope for a revival?

★ ★ ★

"I know of only one new field that offers possibilities," Kelly remarked. "That's the shopping center. Entertainment for those neighborhood centers is getting to be a big thing. I'm thinking of getting up a unit to tour them."

World Gains 47 Million

There were 108 million births and 61 million deaths in the world in 1958, making a net addition to the world's population of 47 million.

Count Apple Varieties

Almost 7,500 varieties of apples are grown in the U.S.

STRAND
AIR CONDITIONED COMFORT
OPEN 10:45 — 25c TO 1 P.M.
TODAY LAST TIMES
At 11:35 - 2:05 - 4:35 - 7:05 - 9:35
MARLON BRANDO'S GREATEST HIT!
5 ACADEMY AWARDS!
"A Streetcar Named Desire"
VIVIEN LEIGH MARLON BRANDO
Extra! Color Cartoon & Novelty
STARTING TOMORROW!
SENSATIONAL FIRST RUN
SUPER-SHOCK SHOW
ALL THAT WAS LEFT AFTER...
THE KILLER SHREWS
• PLUS •
THE GIANT GILA MONSTER

It's REAL COOL Man!
OAKLAND Theatre
EXCLUSIVE RETURN SHOWING NOW
The Love Story of a Woman Who Passed for White!
"PINKY"
JEANNE CRAIN
— At —
2:55 - 6:34
10:14
The IDEAL DOUBLE IMPACT SHOW!
This Is an Adult Picture!
"NO WAY OUT"
RICHARD WIDMARK
Shown At:
1:10 - 4:45
8:25
Starts FRI.
DOROTHY DANDRIDGE
CURT JURGENS
— IN —
"TAMANGO"

BLUE SKY DRIVE IN THEATER
TONITE
EXCLUSIVE 1st RUN
SAMUEL BRONSTON Presents
"John Paul Jones"
TECHNIRAMA TECHNICOLOR WARNER BROS.
ROBERT STACK • MARISA PAVAN • CHARLES COBURN • ERIN O'BRIEN
MACDONALD CAREY • JEAN PIERRE AUMONT • DAVID FARRAR
PETER CUSHING • SUSANA CANALES and BETTE DAVIS
Produced by SAMUEL BRONSTON Directed by JOHN FARROW Screenplay by JESSE LASKY, Jr. Based on the book by JOHN FARROW
— PLUS —
The word spread like gunfire ....
"HE'S BACK IN LAREDO!"
COLUMBIA PICTURES presents
GUNMEN FROM LAREDO
with ROBERT KNAPP • JANA DAVI • WALTER COY
IN COLUMBIA COLOR

Now KEECO
ROCK HUDSON JEAN SIMMONS DOROTHY McGUIRE CLAUDE RAINS
The Cry that Rocked THE VALLEY OF THE SUN...
"THIS EARTH IS MINE!"
CinemaScope • TECHNICOLOR
PLUS
COLUMBIA PICTURES presents
JON HALL
Forbidden Island
IN COLUMBIA COLOR

WALAKE DRIVE-IN THEATRE
MAPLE ROAD EAST OF WALLED LAKE
MA 4-3135
3—FEATURES—3
Load the Car Night
80¢ a Car Load
THE FIRST STARTLING STORY OF THE WORLD'S MOST FAMOUS RIDE!
CinemaScope Technicolor
TONY CURTIS • COLLEEN MILLER
The Purple Mask
GENE BARRY DAN O'HERLIHY ANGELA LANSBURY
Technicolor
Lady Godiva
MAUREEN O'HARA • GEORGE NADER
GUN BATTLE AT MONTEREY
Starring STERLING HAYDEN
AN ALLIED ARTISTS PICTURE
TOMORROW
A NEW SHOW &
AGAIN
LOAD THE CAR NIGHT

SOUTH END OF UNION LAKE RD. AT HAGGERTY
Box Office Open 7 P.M.
COMMERCE DRIVE-IN THEATRE
TONIGHT
EXCLUSIVE 1st RUN
Gary Grant
Eva Marie Saint — James Mason
in ALFRED HITCHCOCK'S
NORTH BY NORTHWEST
The Master of Suspense tells his greatest tale!
COLOR BY
Added 1st Run "THE LOST MISSILE"

Starts SUNDAY
PONTIAC DRIVE-IN Theatre
FIRST SHOWING!
DANNY KAYE and Louis Armstrong in THE FIVE PENNIES
Technicolor
DANNY AND SATCHMO DELIVERING TERRIFIC NEW SONGS.. SWINGIN' NEW EXCITEMENT INTO FAVORITE OLD STANDARDS!

WATERFORD DRIVE-IN THEATRE
THE FAMILY DRIVE-IN
Phone ORlando 3-2683
Cor. Williams Lake-Airport Roads—Box Office Opens 6:45 P.M.
NOW! Thru THURS.
BRIGITTE BARDOT
A frankly shocking film about a man's obsession with his mistress
"Keeps the facts of life uppermost in mind!"
"Easily the peep-showiest of all the Bardot pictures — and probably the best!"
SIMENON'S
Love is my Profession
ALSO
RANDOLPH SCOTT AS THE ONE-MAN "BRIGADE" IN
RIDE LONESOME
IN EASTMAN COLOR AND CINEMASCOPE
co-starring KAREN STEELE

UNITED STATES NAVY BAND
the World's Finest
Two Concerts — September 24, 1959
Oxford High School
Matinee for Students 1:00 P.M. — Grand Concert 8:00 P.M.
Student Admission $.75 — General Admission $2.00
TICKETS
Pontiac: Calbi's Music Store, Grinnell's Music Store
Oxford: Brower's Dept. Store, Any Lion Club Member
MAIL ORDERS TO Donald Awrey, 46 Pontiac St., Oxford, Mich.
Sponsored by the Oxford Lion's Club

NOW
ADULTS 70c
CHILDREN 20c
HURON
FREE PARKING
Drive-In Open 6:45 Mon. thru Fri.
LANA TURNER JOHN GAVIN SANDRA DEE DAN O'HERLIHY SUSAN KOHNER ROBERT ALDA JUANITA MOORE MAHALIA JACKSON
Imitation of Life
COLOR
EARL GRANT
SUNDAY "SONG of BERNADETTE" also "COMPULSION"

★ FIRST WITH THE FINEST ★
PONTIAC DRIVE-IN Theatre
SHOWS NIGHTLY RAIN OR MOON
FE 5-4500
1 BLK. NORTH of TELEGRAPH RD.
Open 7:00 — Show Starts 7:40
EXCLUSIVE! FIRST SHOWING
How can an officer in his right mind "misplace" a fully-equipped destroyer escort?
Officer and gentleman by Act of Congress — man, somebody goofed!
JERRY LEWIS
"Don't Give Up the Ship"
HAL WALLIS
Wedding night or not... Jerry's gotta find his "mislaid" ship!
Out on a limb... looking for the destroyer he "misplaced"!
co-starring DICK MERRILL • DAVE SPENCER • MICKEY SHAUGHNESSY • ROBERT MIDDLETON
AND
ACCLAIMED AS THE GREATEST STORY OF THE WEST EVER FILMED!
SHANE

NOW "AL CAPONE" "MACHETE"
Starts WEDNESDAY
EAGLE THEATER
IT EXPLODES WITH THE HEMINGWAY KIND OF ADVENTURE!
SEVEN ARTS PRODUCTIONS presents
The Gun Runners
co-starring AUDIE MURPHY
EDDIE ALBERT • PATRICIA OWENS
EVERETT SLOANE
PLUS
SMILEY GETS A GUN
FIRST SHOWING IN CITY OF PONTIAC!
CinemaScope COLOR by DE LUXE

Hitler Attacked Poland Sept. 1, 1939

World War II 20 Years Old Today

(On Sept. 1, 1939, Adolf Hitler unleashed the blitzkrieg invasion of Poland that touched off World War II. Joseph W. Grigg, now chief European correspondent of UPI, was a member of the Berlin bureau of the United Press the day war broke out just 20 years ago. Later, after Pearl Harbor, he was interned by the Nazis for five months.)

By JOSEPH W. GRIGG

LONDON (UPI) — At 5:45 on the morning of Friday, Sept. 1, 1939, the "Hellschreiber" teletype printer of the official German news agency in the Berlin office of United Press began grinding out a communique.

"Proclamation to the German armed forces," it began.

Over the streets of Berlin a gray rainswept dawn was breaking. The few early workers hurrying along the broad, empty expanse of Unter den Linden saw the street lamps go out and continued on their way.

They did not know it would be six years before the lights went on again in Europe. They did not know that at that moment two air fleets of Nazi Heinkel and Dornier bombers were sweeping across Germany's eastern frontiers to unload destruction and death on sleeping and defenseless Polish cities.

In the great mausoleum - like Reich Chancellory, which he had built in hope of perpetuating himself for all time in concrete and yellow plaster and bronze, the man who signed that communique, Adolph Hitler, Fuehrer and Reich Chancellor and Supreme Commander of the German Armed Forces, went to bed.

He had just signed the proclamation which set his armies and air fleets in motion across the Polish frontier and unleashed the second World War.

★ ★ ★

For weeks Europe had hurtled down the precipitous slope to war. All communications between Berlin and the Western European capitals had ceased. International trains stopped running, long distance telephone lines were cut.

In London and Paris the blackout already had begun and anti-aircraft guns were mounted on roof tops. Tens of thousands of women and children were being evacuated hurriedly from the cities. Bomb-proof trenches were dug in London's parks and gas masks were distributed to every Briton.

What touched off the crisis?

Since he came to power in 1933 Hitler had rearmed Germany illegally, reoccupied the demilitarized Rhineland, seized Austria, Memel and Czechoslovakia.

Now he was demanding restoration of the Free City of Danzig and a road through the corridor of Polish territory that separated East Prussia from the rest of Germany.

Earlier that summer Hitler's Propaganda Minister, little club-footed Dr. Paul Joseph Goebbels, taking the salute at a mass torchlight demonstration of thousands of swastika-toting Nazis in Danzig, told this correspondent with supreme confidence: "There will be no war. Britain is bluffing. Anyhow, she is too cowardly and weak to fight."

★ ★ ★

Hitler believed that, too.

Eleven days before he gave the order to his armies to march into Poland, Hitler pulled out what he believed to be his ace - in - the-hole. On the sultry night of Aug. 21 he rocked the world with the announcement that he was sending his Foreign Minister, former champagne salesman Joachim von Ribbentrop, to Moscow to sign a non-aggression pact with the Soviets.

From that moment war became inevitable. The pact meant Hitler could attack Poland without fear that Russia would come to its aid.



AP Wirephoto

HITLER MEETS COHORT — Adolph Hitler is greeted by the man sent to Danzig to prepare for the Nazi coup in 1939, Albert Forster did his job effectively, as indicated in the sign overhead which welcomes Der Fuehrer. This took place 20 years ago, at the start of World War II.

On Aug. 24 Prime Minister Neville Chamberlain told the British House of Commons that — pact or no pact — Britain would fulfill her treaty pledges to defend Poland if she were attacked.

That same day the British and French began leaving Berlin.

Next day, Aug. 25, Nazi Germany secretly completed its mobilization. At the same time, Hitler made a last desperate bid to bribe Britain into staying neutral when he attacked Poland.

He summoned Britain's ambassador, Sir Neville Henderson, to the Chancellory and offered him a treaty under which Nazi Germany would "guarantee" with its own armed forces the integrity of the British Empire. In return, he demanded restoration of Germany's former colonies and a free hand to attack Poland.

★ ★ ★

On Aug. 26 the German people, still blissfully unaware of the crisis about to engulf them and, ultimately, the whole world received their first rude warning of what was in store. The government announced cancellation of the annual Nazi Party Congress at Nuremberg.

A still ruder awakening came the next day — Sunday — when the Berlin papers published a government announcement imposing strict rationing on food, clothing, shoes and soap.

All over Berlin, correspondents saw anti-aircraft guns being mounted on tall buildings. Sandbags were piled in front of plate glass windows. Crowds of young men carrying suitcases and mobilization orders jammed Berlin's main railroad stations. Massed Nazi bomber squadrons roared over the Olympic stadium swimming pool and the Wannsee lake beaches.

On Aug. 26, Henderson flew back to Berlin with a note from Chamberlain accepting the broad idea of an Anglo-German "slate wiping," but reiterating Britain's commitments to Poland.

But on Aug. 29 Hitler upped his demands. He handed Henderson another note announcing that he no longer would be satisfied with the return of the city of Danzig and a road through the so-called Polish corridor. He demanded immediate surrender of the whole corridor by Poland and gave the Polish government 24 hours to send a plenipotentiary to Berlin to sign the surrender.

★ ★ ★

The German ultimatum was passed on to Poland, but she already had ordered general mobilization herself.

At midnight on Aug. 30 Henderson drove to the Nazi Foreign Office, told Ribbentrop that Poland had been informed of Hitler's demands and added that the British government considered it impossible for a Polish plenipotentiary to reach Berlin on time. Ribbentrop's answer was to read to Henderson in German a long document outlining what would have been Germany's terms if a Polish plenipotentiary had reached Berlin on time.

Late the next evening, Aug. 31, the text of Hitler's terms was published. At that very moment the official German news agency put out an utterly untrue report of an attack by Polish irregulars on the Gleiwitz radio station in Silesia. This provided Hitler with his excuse to announce that the Nazi armed forces were "firing back."

The invasion orders already had been given. At 5:45 a.m. on Sept. 1 World War II began.

At 10 a.m. that same day, Hitler appeared before a specially summoned session of the rubber-stamp Nazi Reichstag.

He looked pale and haggard and his face was strained from lack of sleep. For the first time he wore a sort of field-gray uniform in place of his usual brown tunic and swastika armband.

★ ★ ★

Dwarfed by a huge golden eagle surmounted by a black swastika, he cried, "I will wage this struggle, no matter against whom, until the security of the Reich and its rights have been guaranteed."

That night Berlin was blacked out for the first time and there was a practice air raid alert.

The British and French ambassadors handed Ribbentrop identical notes demanding withdrawal of the Nazi forces from Poland. Next day Benito Mussolini of Italy tried to stage another "Munich" conference and France declared general mobilization.

The Nazi war machine slashed into Poland against almost no effective resistance.

At 9 a.m. on Sunday, Sept. 3, the British ambassador paid a final call on Ribbentrop and handed him an ultimatum warning that if Germany did not withdraw her troops within two hours, Britain would consider herself in a state of war with Germany.

★ ★ ★

At exactly 11 a.m., the Nazi radio broke into its program and announced that Britain had declared war. France joined her later that afternoon.

But many Germans refused to believe that warm autumn day that Britain or France would really fight. "England is just bluffing," they reassured each other.

But this was no bluff.

Stalingrad and El Alamein, Sicily and Normandy and the ruined bombed-blasted hulks of a hundred German cities were the final proof that this was indeed for real.

Raise $125,945 Fund to Aid Fire Dependents

KANSAS CITY, Mo. (AP)—A $125,945 fund has been raised to help dependents of the six men who died in a gasoline fire Aug. 18 and others who were injured.

Five of the dead were firemen. The sixth was a truck driver, Francis J. Toomes, who was helping the firemen.

State Must Put Economics First

Politics Gets Minor Role When Future at Stake—Merritt Hill

PRUDENVILLE (AP) — Warning that a good economic climate must come before politics was sounded today by Merritt Hill, Ford Motor Co. vice president.

Hill, chairman of the executive committee of the Michigan industrial ambassadors, spoke at a training conference of the ambassadors and manufacturers of northern Michigan counties.

He said an agressive program to sell Michigan as a place to locate industry was needed because "the rest of the country is working too hard for us to sit back and let our prospects find us."

"I think we have been fairly effective in convincing others that a good economic climate must transcend political considerations," Hill said. "Such a climate is a permanent need of a state which has so much to lose if industry is not made to feel welcome."

Rackets Probe of Auto Union Is Postponed

WASHINGTON (AP) — The Senate Rackets Committee has postponed again the resumption of its hearings on the United Auto Workers Union.

They had been scheduled to start up again today.

Sens. John F. Kennedy and Barry Goldwater, rackets committee members, are serving on the conference committee which is trying to hammer out a compromise on the labor control bill.

The UAW hearings were put off until both of them can attend.

Chairman John L. McClellan (D-Ark) said he would announce a new date for the Rackets Committee inquiry after the conference picture has been clarified.

Now He Pens Sermons

RIDGEFIELD PARK, N. J. (AP) —After 10 years in advertising, Henry M. Biggin still felt he was not in the right profession.

He has started a new career as the rector of St. Mary's the Virgin Episcopal Church.

Theft of Salk Vaccine Shocks Health Officials

MONTREAL (AP)—Health officials were puzzled and shocked today by the theft of 75,000 shots of emergency Salk vaccine sent here to help check a polio epidemic.

★ ★ ★

Officials said four masked gunmen who robbed a research center of 10,000 vials Monday would have a hard time selling the vaccine—even though it is valued at $50,000.

The vaccine must be kept at 40 degrees Fahrenheit or it will degenerate after 48 hours. If given then it coud cause a violent reaction, but doctors said it would cloud over and could be spotted easily.

Officials said the theft is a severe blow to the anti-polio campaign. "Children will be the victims," said Dr. Adelard Groulx, head of Montreal's Health Department.

★ ★ ★

The vaccine was sent from Toronto for 59 municipal clinics planning to give second shots to children and teen-agers.

With 17 new cases admitted to Montreal hospitals over the weekend, the polio total for the year is 554. There have been 30 deaths.

There was speculation that the robbers planned to set up a black market operation.

Dr. Forte said the robbers probably had a ready market for the vaccine but "no medical person would buy it from an unknown."

Jefferson Davis, president of the Confederacy in the Civil War was first a United States secretary of war.

DR. HENRY A. MILLER
Optometrist
7 North Saginaw Street
Phone FE 4-6842
"Better Things in Sight"
Contact Lenses
Open Fri. Evenings—Closed Wed. Afternoons



GEORGE'S
Boys — Girls WIN FREE a COCKER PUPPY
Come register your name in the Children's Dept. Drawing Saturday, September 12.
BACK-TO-SCHOOL AND TERRIFIC FALL
BIRTHDAY BARGAINS
GET DOUBLE STAMPS WED.
Teen and GIRLS' BLOUSES 1.00
20c Quality Girls', Boys' ANKLETS 17¢
Come Save on 2.99 Girls' 3 to 14 School DRESSES 1.99
Double Stamp Special!
Girls' Skirts or Blouses 1.99
LOW PRICES...
New Shipment BOYS' LEVIS 2.99 UP
LOOK! 1.69 Sanforized Sturdy Bar-Tacked 3 to 12 Boys' Jeans 99c
Double Stamp Special!
1.69 Sanforized Boys' Shirts 99c
2.69, 1st Quality Birdseye DIAPERS 1.69
CREDIT TOO!
1.98 Better LADIES' SLIPS 88¢
For Fall and School Wear Reg. 3.99 2-Pc. Blouse and SKIRT SET 1.99
Double Stamp Special!
All Wool Flannel Slim Pants 3.99
88c Cotton Cup LADIES' BRAS 44¢
FREE PARKING
3.98 Warm ACRILAN BLANKETS 3.99
For School—For Office Sensational Ladies', 10-20 Shirt Dress 3.99
Double Stamp Special!
Smart Poplin Car-Coats 9.99
Sew & Save PERCALE-FLANNEL 25¢ Yd.
FINEST QUALITY!
Men's & Students' LEVI JEANS 3.85
Reg. 3.99 Men's CHINO-POLISHED COTTON FLAP BACKS 1.99
Double Stamp Special!
Men's Long SL Sport Shirts 1.99
Fruit of the Loom Men's Undershirts 49¢
GEORGE'S
74 NO. SAGINAW ST.

$200 for me?
Train commuters pay about 1/2 as much as drivers!
Of course, Grand Trunk doesn't hand you a check. But you can save close to $200 a year riding GTW to Detroit daily instead of driving your car. It takes about four gallons of gas to drive to work from Pontiac and back. And if you spend 75 cents to park, that's $1.95 a day.
Commuting by GTW costs only $1.22 a day, a saving of just under $200 a year. And think . . . air conditioned comfort, time to relax and read, no more traffic jams. Be smart. Commute by train.
Call W. B. Gracey, Ticket Agent, Grand Trunk Passenger Station
Tel. FE 2-2011
Pontiac-Detroit 46 rides only $28.05



IF YOU WANT TO SAVE 20% ON THAT ADDITION READ THIS AD . . .
Add a Room 20% Discount If You Act NOW!
BUILD THAT ADDITION NOW!
AS LOW AS $19.75 Monthly
OPERATORS ON DUTY 24 HOURS A DAY
FE 3-7833
FREE ESTIMATES
NO MONEY DOWN
F.H.A. 60 Months to Pay
1st Payment in November
★ ROOM ADDITIONS
★ KITCHENS
★ ALUMINUM SIDING
★ GARAGES
★ ATTICS FINISHED
★ RECREATION ROOMS
★ BATHS
★ BREEZEWAYS
★ SHELL HOMES COMPLETE
BIG BEAR Construction Co.
CLOSED SUNDAYS
92 W. HURON—PONTIAC

Artistic Life Definitely Pseudo

Paris Left Bank 'Ain't' What It Was

By PHYLLIS BATTELLE

PARIS — You would think that the Left Bank of Paris would be an ideal place for a beatnik from America.

Here he could drink coffee and illegal absinthe to his itchy heart's content, here find the crumpling pad he prefers to a middle class Hollywood bed, here proclaim loud and free his frustrations against — well, against whatever beatniks are disillusioned about.

But no. The beatniks tried living here, for a short time, when they first began their monotonous movement, and they found it was not for them.

The trouble was that on the Left Bank of Paris no one disapproved of the beatnik. And what fun is that? The only thing an anarchist cannot bear is to be looked upon with approval by moral men.

★ ★ ★

So the Left Bank, according to my sources here in Paris, is not the same as it was 30 years ago, or 20, or even 12 months ago. More and more it is being watered-down by young people whose only claim to artistic instinct is a beard.

There are about 5,000 American "Expatriates" here now, most of them apparently GI's who traded in their uniforms for the drifters' pseudo artistic life.

Some are students who convinced their parents that Paris is still the mecca for the imaginative and gifted. They are playing like Bohemians, as eight-year-old boys play at being Indians — convincing themselves momentarily that this is what they are, but becoming civilized again when it's time for dinner.

★ ★ ★

"They live in $25-a-month garrets," said a local friend. "They bum drinks from one another freely. Occasionally, they write a line of poetry or sketch a nude. They appear to be suffering dramatically for their art. But all the time, I think, they are saving up an allowance from home. That security helps keep them from doing anything really creative . . ."

GOLDEN BOHEMIANS

The Left Bank's Americans today are popularly known as the "Golden Bohemians."

"They know they're not Hemingways or Scott Fitzgeralds, yet they hang on, hoping inspiration will hit them one day. Ridiculous. They don't even know how to get drunk!"

It is a huge shock to be in Paris, suddenly, after a week in Scandinavia.

Your pocketbook, which remained thick and wholesome under the Norway and Denmark prices, becomes thin and sickly. In Copenhagen, your breakfast of ham, eggs, cheese, pate de foi gras, herring, kippers, pastry, bacon and plattersful of fruit cost less than one dollar.

In Paris, your breakfast of orange juice, croissant and coffee is nearly three dollars.

Your social self-confidence suffers even more wiltingly than your pocketbook. To the Norwegians and the Danes, you were something to laugh with; to the Parisian, you are something to laugh at.

★ ★ ★

It probably is unfair to make a comparison because, after years of contented isolation, the Scandinavians fairly worship foreign visitors — whereas, after years of bitter struggle for survival against foreigners, the French are naturally wary.

★ ★ ★

It has made them worldly, cynical and more than a little hungry.

Fair or unfair, considering the circumstances, I must admit that I've fallen in love with Scandinavia. Because it is still beautiful and innocent. Along with the Rockefellers (get that, Ma) I recommend it highly.

Ribicoff Pledges Support

Sees Kennedy Victory

GROTON, Conn. (AP) — Democratic Gov. Abraham Ribicoff says Sen. John Kennedy (D-Mass) will get the support of all New England delegates and win the Democratic nomination for president.

★ ★ ★

Ribicoff said he feels a united New England delegation will be a nucleus for Kennedy that will more than offset New York and California delegates.

★ ★ ★

Ribicoff said he thinks Kennedy will also have a substantial number of the New York delegates.

Ribicoff made his remarks at the opening of the annual convention of the New England Associated Press News Executive Assn. Sunday night.

★ ★ ★

At the 1956 Democratic National Convention, New York had 98 votes, California 68. The six New England states — Maine, New Hampshire, Vermont, Massachusetts, Connecticut and Rhode Island—had a total of 104 votes.

Have Reserve Teeth

Sharks have one to four rows of teeth in actual use and another two to seven rows in reserve. If one tooth is lost, a reserve takes its place in less than a week.

Explain Vote, Court Demands

State Board Must Tell Why Con-Con Proposal Didn't Get Approval

LANSING (AP)—The State Board of Canvassers today was under order from the State Supreme Court to show cause why it should not certify that a proposal to call a state constitutional convention carried last summer.

The court yesterday gave the board until Sept. 18 to file an answer.

Board members are defendants in a citizens suit brought by Carl P. Stoliker of Port Huron. He seeks to throw out their decision that the con-con question failed to carry.

It won a majority vote from those voting on the proposal but not a majority of those who voted in the election. The Supreme Court ruled in 1948 that a majority of those going to the polls must vote for a constitutional convention before it can be ordered.

Yosemite national park is about the area of Rhode Island.

Ohio Tomatoes Lead

COLUMBUS, Ohio (AP)—Ohio leads the nation in production of greenhouse tomatoes—almost two-thirds of the total, based on wholesale value. Ohio growers produce between 500 and 600 acres of tomatoes under glass.

House pets, such as dogs and cats, need more water during winter months because furnace heat dries body moisture.

LUGGAGE 3-Pc. Matched Set $14.95
TRUNKS—FOOT LOCKERS Priced Low to Go
EDWARD'S 18 S. Saginaw

For Finer Fuel Oil . . .
Clarke Oil Co.
659 Pershing St., Pontiac
FE 2-9181
LET US FILL YOUR TANK NOW!
Insured Budget Pay-Plan
Distributors for Clarke Oil Co.
HARRY SHOUP MY 3-4591
JOHN INGAMELLS EM 3-2210
DON RICHMOND OR 3-5072
ED ROSS MA 5-9756

CONSUMERS POWER COMPANY
see the new Hamilton
automatic washers and clothes dryers
with the woman's touch

Mrs. Helen Tangen
HAMILTON HOME SERVICE DIRECTOR
There's no make-believe about Helen. Mother, homemaker, skilled home laundering professional, she helps design all new Hamilton laundry equipment. Helen speaks for *the woman's touch!*





The new Hamilton washers and dryers were designed with busy women just like you in mind. No question about it, you're in charge. You determine how long the load will wash, at what temperature, at what speed. You choose the drying cycle and temperature. But once you've made your choice, you're free! And Hamilton gives you the hand washed results and sunshine-fresh drying you want, automatically. Tomorrow, come in and see the new Hamilton home laundries with *the woman's touch!*

Only Hamilton gives you all these better-washing, better-drying features

Dual Cycle-Set — Fingertip selection of two completely automatic wash-rinse-spin cycles.

Pushbutton Temperature Selection — Choice of 5 wash water temperatures, 3 rinse water temperatures.

Automatic Suds-Saver — Optional on S4T8, saves hot, sudsy water for next load — automatically!

Two-Speed Agitation — NORMAL for most loads, DELICATE for fragile fabrics, wash-and-wear clothes.

Two-Speed Spin — NORMAL or DELICATE, swirls water up and out of tub, never back through clean clothes.

Triple Rinsing Action — Clothes rinse clean and bright in a constant flow of fresh rinse water.

Dual Cycle-Set — Two separate drying cycles, one specially for delicate fabrics, wash-and-wear clothes.

Fabri-Set — Let the fabric be your guide to proper drying temperature. Pushbuttons marked in actual fabric types.

Carrier Current — Safe, speedy, gentle. So different it's actually protected by U. S. Patents!

Sun-E-Day Lamp — Gives your clothes the sweet, fresh smell of summer sunshine — all year long!

Satin-Smooth Drum — Completely safe, zinc-bonded, satin-smooth tumbling surface will not flake, chip, peel or stain.

The Original Dryer — Hamilton, the *inventor* of the dryer, has been inventing improvements ever since.

Put a Hamilton in your home for as little as . . . $2.30 per week

CONSUMERS POWER COMPANY

SEARS ROEBUCK AND CO.
BUY ALL YOUR . . . Home Improvement Needs UNDER ONE ROOF

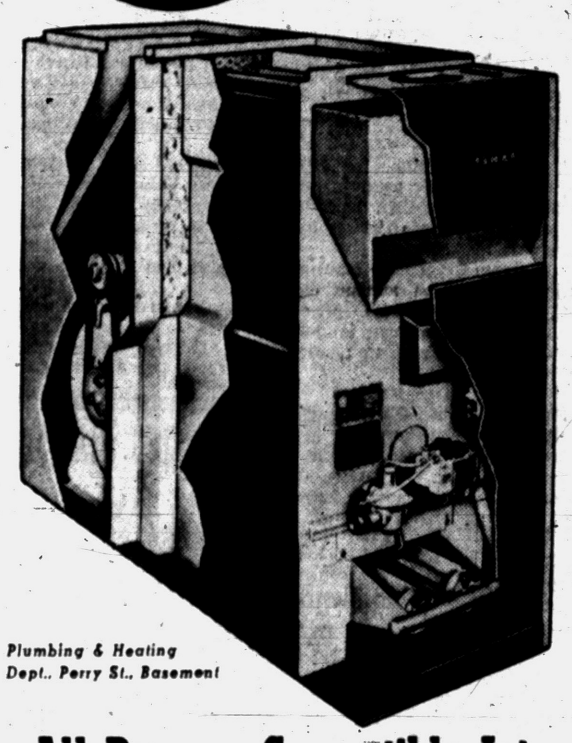

Plumbing & Heating Dept., Perry St., Basement

HOMART "400" Gas Furnace
Heat Exchanger is Guaranteed 5 Years
$199 $20 Down
NO MONEY DOWN on Sears Modernization Credit Plan!
80,000 BTU Capacity basement furnace has belt-driven blower for forced warm air circulation. Fan & limit switch are pre-wired. Multiple port burner made of stainless steel, and Honeywell gas controls. Hurry in today . . . Save!

All Purpose Convertible Jet Pump — a Sears Best Buy!
• Jet is Extra
• ½-H.P. Motor
124.95 $13 Down
For shallow or deep wells — merely select correct jet kit. Easy to install and service. Built for good looks and absolute dependability. Hurry in now and replace that old worn-out pump. UL Approved!
2-inch jet package 19.95
⅓-HP Mark II with shallow well jet 122.90

Sears Has a Convenient Credit Plan for Your Every Need!

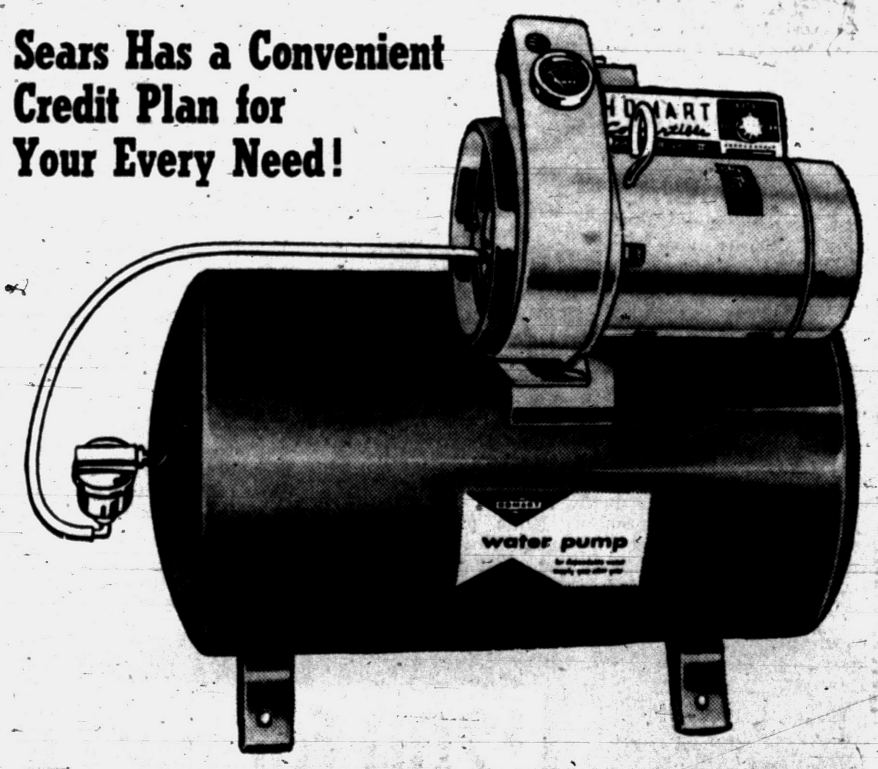

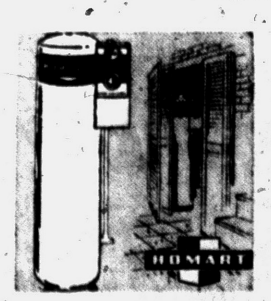

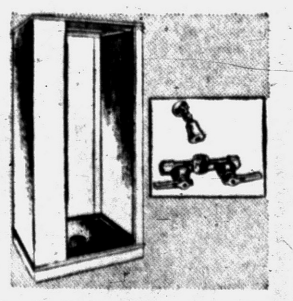

New Semi-Automatic Water Softener
$5 Down 169.95
50,000 grain softening capacity has timed regenerating cycle, triple action resin. 13x19x46-in. high.

Inexpensive Steel Panel Shower Stall
32x36-in. "CHARGE IT" 66.95
So handy for the second bathroom. Snowy white baked enamel finish. Shower head, faucet included.

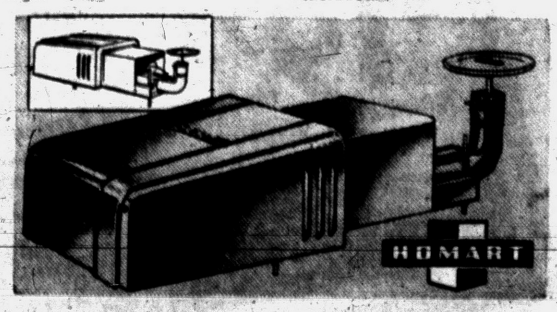

Gas Conversion Burner For Furnace or Boiler
Regular $69
61.88 "CHARGE IT"
75,000 to 150,000 BTU input. Enjoy clean, economical heat! Just light it in the fall, shut it off in the spring. Stainless steel burner and flame spreader. Silent Honeywell gas valve. A.G.A. listed.

Underground Water System Sale

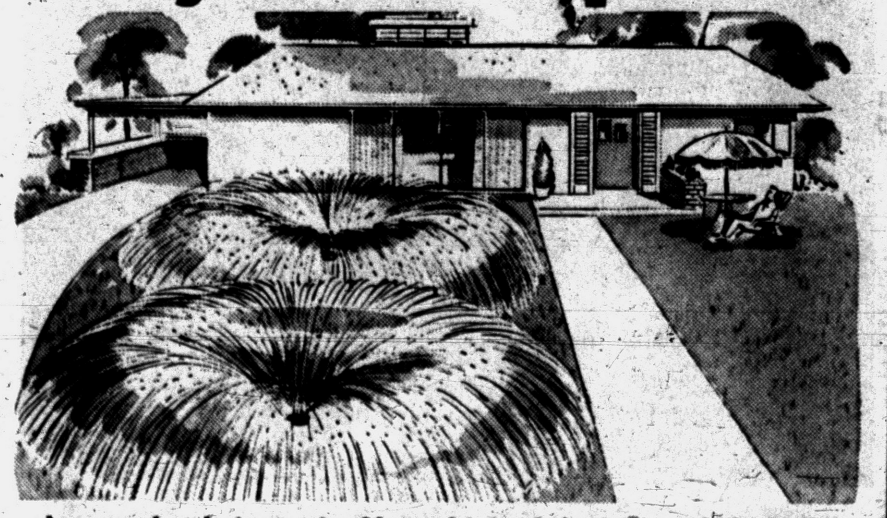

Leave the Leisure in Your Living! Install a HOMART
LAWN SPRINKLER SYSTEM
Plastic Pipe Reduced! ½"x100-Ft., Reg. 7.50 .....
¾"x100-ft. Reg. 11.50 . 9.88 1"x100-ft. Reg. $18 . 15.88
5.98 ½x100-f "CHARGE IT"
Today's plastic pipe and fittings, and efficiently designed sprinkler heads make the cost of a sprinkling system reasonable for the average home owner. Hurry in today . . . Save!
Shower Heads 55c
Pop-Up Heads 1.69
Wobble Head 3.9
Impulse Heads 7.25
Valve Key 3.65
Valve Socket 5.0
Plumbing & Heating Dept., Perry St., Basement

"Satisfaction guaranteed or your money back" SEARS 154 N. Saginaw St., Phone FE 5-4171

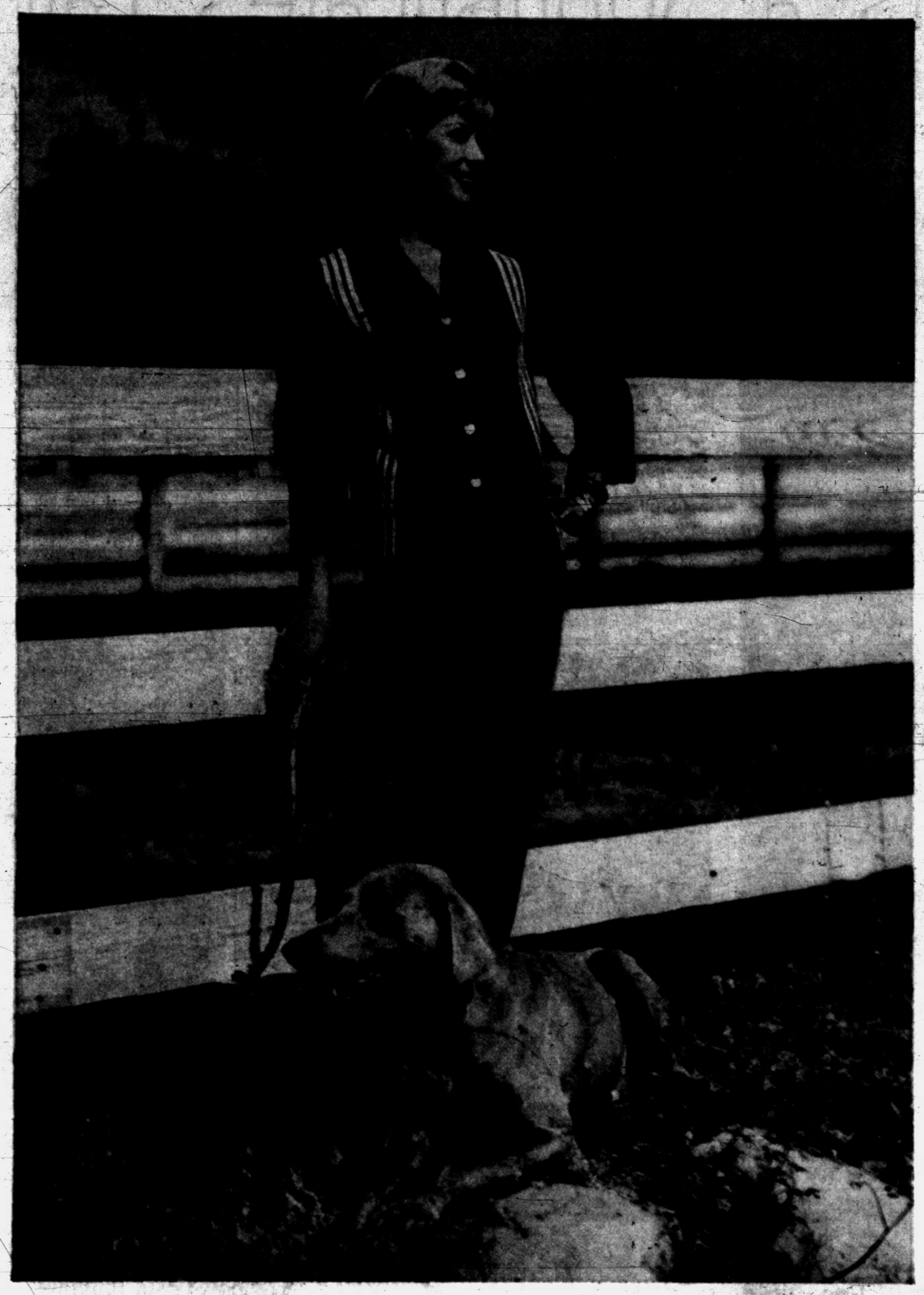

A blazing blazer of multi-colored stripes is worn with tapered pants for crisp fall country days. The jacket in cactus, red, desert, Windsor blue or black stripes is lined in acetate taffeta, set off by flap pockets, cuffed three-quarter sleeves and golden buttons. Here it combines with cactus pants, but it would look equally as well in any other related color. Both pieces in flat knit of 100 per cent wool are by Cortina Knits.

Knits Are Color News

The girl who loves knit fashions can fill her wardrobe with them this fall. There are knitted separates, coats, dresses, suits, sweaters and late day dresses.

Knitted fashions have reached the point where it's difficult to tell a knit from a fabric. They never wrinkle, they don't cling and they wear beautifully.

* * *

Colors are rich, deep and glowing this fall rather than sharp and vivid. They run to the grayed vintage reds, slate blues and middle browns. The neutrals include hammered bronze, pewter gray, tempered brass, metallic brown, burnished copper and quarry black.

For leisure wear, loose and bulky tops are shown with slim pants. The designs for the tops differ widely. There are plaid pop-overs, slip-ons with big bertha collars, jackets with a cape collar and shock - patterned pull-overs, all designed to be worn in a spirit of fun.

* * *

The sportswear separates have been designed to coordinate for town and country living. Sweater tops, jackets, pants, skirts, blazers and suits in 100 per cent wool worsted flat knit can be mixed or matched. They can be dressed up or down, and ready to pack and wear anywhere in the world all year 'round.

* * *

Subtle, soft tones, casual lines and slide rule expansion of changeable separates are the big word for the college crowd this Fall. An analysis of 1959 college fashions shows that part of the big return to classics is the return to the natural silhouette and elimination of extraneous detail. Sportswear is concentrated on the functional this Fall.

* * *

Everything is planned to coordinate with readily interchangeable parts. Tops are adaptable to many skirts and pants in a wardrobe. Jumpers are popular and the indispensable "odd" jacket may fill in as a handy extra with trousers or an alternate skirt.

* * *

Neutral combinations feature the use of camel and gray together with the careful pairing of "near" matches, especially in off-beat colors, muggy greens, heathery browns and subdued brasses.

* * *

Giant plaids appear in brilliant colors. Used in full skirts and pants, they are also featured in ponchos, sometimes hooded and always hip length and often reversible.

Some reversibles are convertible, as in stoles that button to form jumpers, ponchos that slide down into skirts, and sweaters that are pullovers one day and cardigans the next. Scoop - necked, full skirted jumpers change into short dance dresses, especially when they are in velveteen.

* * *

Newest in skirts is the revival of the stitched - to - the - hip skirt. Others, pleated from the waistband, feature pleats worked toward an inverted front panel. Box, twin, flared, and scissor pleats are popular. Full skirts with unpressed pleats are shaped, often domed.

Ancient tartans are the strongest of the plaids. In taupe, black and white, or dim green and blue combinations they appear in every line, sometimes with a coordinating tweed and sweaters and jerseys knit to match so that yarn colors may incorporate as many as three subtle tones of a companion tweed.



Knitted separates combine for a costume that might travel to any city street in the world. Casual accessories extend their wearability even further. The demi-fitted jacket with widened collar, three-quarter sleeves and golden buttons is worn here with a matching Windsor blue skirt. Try it with matching or contrasting tapered pants as well. Both jacket and skirt are lined in acetate taffeta.

It's Too Late to Accuse Baby Sitter

By EMILY POST

"Dear Mrs. Post: Last evening a neighbor of mine came over to babysit for me. It wasn't until after she had gone home that I noticed a cigarette burn on my leather top end table which definitely was not there when I left.

"However, she never mentioned a thing about it. Can I properly call it to her attention, or must I just ignore the situation and remain silent. Needless to say I am upset over the matter."

Answer: She should, of course, have told you about it, but I don't think any good can come of your accusing her of burning your table top now.

"Dear Mrs. Post: I seem to have run smack into trouble. I selected materials and models for the dresses of my wedding attendants, ordering them without saying anything to the girls beforehand. Later I merely let them know what they were wearing.

"Several of the girls are upset and said the colors and models would be most unbecoming to them. I thought this was my right. I know I've accepted it as such the several times I was bridesmaid.

Answer. You are right. It is customary for the bride to choose the dresses for her attendants, and their obligation to pay for them. Although it might for this reason seem fair to let them choose their dresses it would be impossible to do this because each would like something different.

"Dear Mrs. Post: Will you please tell me if it is considered in bad taste for a bride (in bridal clothes) to smoke at her wedding reception?"

Answer: A generation ago it would have been in bad taste but times have changed and I doubt if anyone today would even notice that she smoked.



Wool bids for fame any time—any place. And what could be newer for country wear than Haymaker's turf color wool plaid matching tapered slacks and caboodle? The fringed-sleeve caboodle, softly shawl-draped, can also be pulled up and worn over the head.

Women's Section

Hospital Auxiliary Sets Fashion Show at Elks

Lighted candles, silver tea sets and the tune "Tea for Two" will set the stage for the tea and fashion show to be given Sept. 23 by the St. Joseph Mercy Hospital Auxiliary. Sixteen models will parade on the one hundred and fifty foot ramp at the Elks Temple beginning at 1:30 p.m. The ramp will be banked with chrysanthemums and colored lights. Red velvet curtains will form a backdrop and a black patent hat box carrying Kerns fashions will dominate the stage.

* * *

There will be one and two-piece cashmeres in multiple colors by Country Tweeds and dark town dresses by Kimberly Knits will be highlighted with reds and whites.

Reversible raincoats by Laurence of London will feature colors like ocelot, electric blue and vivid red; the new black velvet raincoat showered with red roses and the new French greens that anyone can wear.

* * *

Tall girls will enjoy the new greens and clam shades in soft jersey by Mary McCoy.

There will be cocktail suits by Zelink Matlick and a mannish suit by Rothmoor.

* * *

New metallic dresses and leather trimmed mink by Lazowitz and Blair will be featured, and a draped 5 o'clock dress by Martini.

* * *

Hats by Lily Dache, Howard Hodge and Chanda will be shown. Among them will be the new white satin Coachman's hat, the soft delicate Maline and the new beehive shape. There will be a Podre done in velvet, fur-trimmed velours and a derby a la Auntie Mame.

* * *

All sizes and prices will be featured during the 50-minute show. Narrator will be Irwin Weiss, well-known fashion commentator.

Prizes will include a cherry handmade needlepoint chair, a knit suit, a custom hat and 35 other prizes.

Proceeds will be used for the Free Clinic at the hospital.

* * *

The public is cordially invited to attend. Tickets may be purchased from any member of the St. Joseph Hospital Auxiliary. For further information contact Mrs. F. O. Rorabaugh of Lancaster street.

Protect Collars

The best protection for your coat collars is a silk or chiffon scarf. They keep powder and make-up off the fabric and keep you looking neat.



SHERRIE LEE NORMAN

Mr. and Mrs. L. E. Norman of Third Street announce the engagement of their daughter, Sherrie Lee, to Robert D. Martin, son of Mr. and Mrs. Thomas W. Martin of South Paddock street. An Oct. 17 wedding is planned.

Pontiac Club Plays Bridge

The Pontiac Duplicate Bridge Club met Monday evening at the Elks Temple for their regular weekly game. There were 14 tables in play.

Winners were Mrs. Beulah Cress and Dr. W. H. Barron; Mr. and Mrs. Ericson Lewis; Mrs. Robert L. Segula and Ernest L. Guy, and Mr. and Mrs. Earl Waterman.

Test Fabrics for Drying

A word to the wise for year-round perfect drying results:

Remember, drying times given are approximate, and may vary according to weight and size of load, type of fabric, brand of dryer and homemaker's preference.

When testing articles for dryness, pull a corner of the garment completely out of dryer. Inside the fabrics seem more moist than when tested out in the air.

Frequent shampoos are necessary to keep hair healthy and the scalp clean. However, an eye specialist points out that shampoos also may help ease an eye condition that seems to be related to dandruff. He advises shampooing twice a week for a month. If the condition persists, consult a dermatologist.

WATCH FOR KIDS

Schools are opening. "Let's be extra cautious and also check to see if you are well insured, should an accident be unavoidable."





Kenneth G. HEMPSTEAD INSURANCE

101 E. Huron FE 4-8284



BARBARA J. FAIR

Mr. and Mrs. Hardy J. Fair of Mark avenue announce the engagement of their daughter, Barbara Jean to James E. Souden, son of Mr. and Mrs. Edward Souden of Robinwood avenue. No wedding date has been set.

Brown coarsely broken walnuts in a little butter and add to cooked rice. Delicious with broiled fish fillets or lamb chops.

Pontiac Girl Marries Marine

Carolyn Joanne Pomeroy and Marine Pvt. Dennis Ray Gillespie were married Aug. 14 at United Missionary Church.

★ ★ ★

Parents of the couple are Mr. and Mrs. Orville B. Pomeroy of East Sheffield avenue and Mr. and Mrs. Walter Gillespie of Willard street.

Maid of honor was Genny Walls and best man was Gary Sirbaugh.

★ ★ ★

Guests at the family wedding included parents of the bride and bridegroom, the bride's uncle, Roger Pomeroy and the bridegroom's grandmother, Mrs. John Gillespie.

Club Plans to Meet

Webford Club will hold its first meeting of the season Sept. 10 at the home of Mrs. Andrew Allison of Kingston drive, Pontiac Lake. A 1 p.m. Cooperative luncheon will be held.

Fashions Stress Poise, Not Rebellion

It's a Sophisticate's Fall

By ROSETTE HARGROVE

PARIS (NEA) — Now that the fanfare of the Paris collections has died away, it's time to take a look at the fall and winter fashions they launched in terms of the photographs just released.

The single most impressive fact about all the collections, with the sole exception of Dior, is that Paris is stressing sophisticated clothes for the woman over 30.

★ ★ ★

It's also clear there is no "revolution" this time — no big "trend" but just many sound ideas.

The 1959-60 silhouette is long and slim, poised and elegant. It has widened shoulders (without padding) which tend to make hips look slender.

★ ★ ★

To wear it, a woman must stand tall and carry her head high. This broad look at the top is most often achieved by the introduction of wide sleeves with armholes extending down to the waistline.

There is no controversy, really, over the waistline. It moves about from high to low with no very extreme examples of either.

★ ★ ★

Coats get a big play this year. They are either roomy and bulky or fitted along easy lines in redingote fashion.

Suit jackets are longer and sometimes belted, some are hip-length and some knuckle-length.

The short evening dress is with us, of course, but very formal gowns are longer. The newest length stops just at the ankle. Both sheaths and wide skirts are shown but the latter are not the billowing affairs of yesterday. This year's wide skirt is built over a stiffened lining.

Necklines for evening are often cut high at front with a deep plunge at back. These new decolletes make necklaces important; the newest is a modern version of the dog collar. It creeps up toward the ears in three, five or even more strands of rhinestones or jet beads.

Paris fabrics range from woolens that look thick and are feather-light to knobby tweeds, giant plaids and duvetynes.

★ ★ ★

For formal wear, there are new chenille-surface weaves, velvet and satin, metallic brocades and filmy chiffons. The new soft styles have brought about the return of satin-back crepes.

★ ★ ★

Colors are sophisticated, of course. They run from the browns (chocolate, beige and sand) to the greens (fern, moss, olive and light bronze) to the yellows (mustard, saffron, and sunflower). There are Burgundy and Bordeau reds, purple, violet, parma and pale lilac.

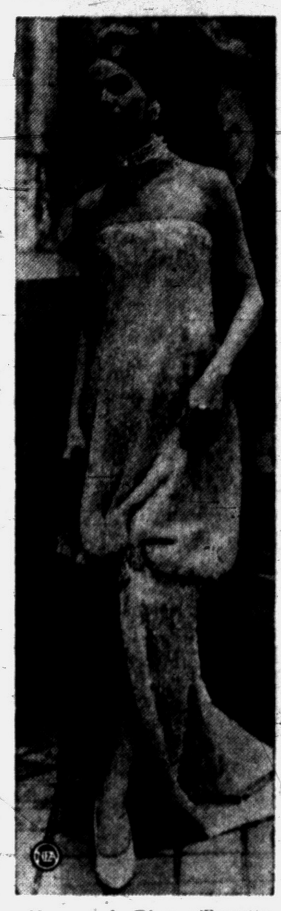

House of Dior silhouette, which others ignored, is combination of sack, hobble skirt and train, as shown in this strapless nylon tulle evening gown.



Nina Ricci's Jules Crahay uses crinkled gray nylon organza for afternoon dress, which has cowl back and deep sleeves cut in one piece. Wide cummerbund wraps bodice.



Guy Laroche's wide coat is collarless, dramatizes big sleeves, arched shoulders. It's gray and black tweed of wool, nylon, orlon blend, has wide and flat back.



Jacques Griffe uses muted black-and-brown tweed overlaid with white plaid in orlon and wool for this ⅞ coat and slim sheath dress. Coat is generously lynx-furred.

Kitchen Shower Given Future Pontiac Bride

A bridal shower was given for Mrs. L. Thomas Conley Monday evening at the home of Clarice Graves of Dick avenue. Guests brought gifts to help furnish the kitchen of the bride.

Guests included Mrs. Wilfred Bowman, Mrs. William Graves, Lynne Benter, Gail Blamy, Rhoda Goldberg and Janet Kneale.

Others were Kay Lee, JoAnn Dearing, Sandra Lawrence, Margaret Little, Linda Olds, Dolores Surowitz, Sophia Skinner, Sandy Sommerville, Helen Ramsdell and Sue Whitfield.

Prizes were awarded to Jo-Ann Dearing, Rhoda Goldberg and Lynne Benter.

Foil Hides Blemish

Strictly in the emergency repair department: if silvering on back of a mirror is chipping off, cover exposed area with aluminum foil and tape in place. It won't fool anyone, but it will make the blemish less noticeable.

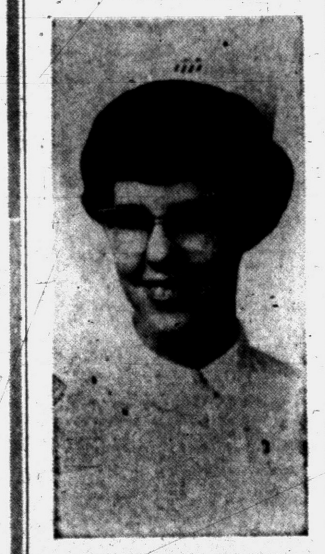

ISABELLE G. EVANS

Isabelle Grace Evans, daughter of Mr. and Mrs. Henry Evans of Dick avenue will graduate from MsAuley School of Practical Nursing Sept. 5.

MEET for LUNCH
RIKER FOUNTAIN
Sealtest Ice Cream
Popular Prices
Riker Building Lobby

Who'll CATCH the BOUQUET?



You...
IN YOUR INFORMAL WEDDING PORTRAITS ...OF COURSE

Admiration for the maids, compliments for the wedding . . . that's what you'll hear for the wonderful informal photographs we will make of every detail of your wedding. Yes, it will be beautiful . . . just come in, or phone for your appointment.

FOR YOUR WEDDING... QUALITY & QUANTITY
- 12 PHOTOS IN 5x7 ALBUM
- FREE COUNSELING
- A WEDDING GUEST BOOK
- A MINIATURE MARRIAGE CERTIFICATE
- A LARGE "JUST MARRIED" SIGN

All for only $39.95

C. R. HASKILL STUDIO
1 MT. CLEMENS ST.
FE 4-0553

Here's the "Last Round Up" of Our
SUMMER SALE!

All remaining floor samples and discontinued patterns are priced for final clearance — and immediate delivery! Sorry, we can't put any of these items in layaway because we need the space for our new fall and winter merchandise.

CONTEMPO SOLID CHERRY
Contemporary Furniture

$169.00	Drop-leaf Extension Dining Room Table	$139
$109.00	Server with 3 drawers	$ 89
$155.00	Chest of Drawers	$124
$ 55.00	2-drawer End Table (can be used for night stand)	$ 45

Light Honey Maple
EARLY AMERICAN FURNITURE
for living room, dining room or bedroom

$ 99.50	Spindle Bed, full size	$ 79
$195.00	5-Drawer Chest	$159
$234.50	Dresser with attached Oval Tilt Mirror	$176
$115.00	Drop-leaf Extension Dining Room Table	$ 95
$145.00	Round Drop-leaf Extension Dining Room Table	$119
$169.00	Buffet Base	$139
$ 35.00	Side Chair	$ 28
$ 37.50	Host's Chair	$ 30
$ 47.50	Coffee Table	$ 38
$ 69.50	Coffee Table, with drawer and lower shelf	$ 59
$ 55.00	End Table with drawer	$ 45

Willett
MARBLEHEAD SOLID CHERRY
in discontinued finish

$219.00	Double Dresser with 11 drawers	$129.95
$129.00	Round Drop-leaf Ext. Dining Room Table	$ 79.50
$125.00	Server, w/drop leaves, 4 drawers and casters	$ 79.50
$ 59.50	End Table with 2 shelves	$ 52.00
$ 65.00	End Table with shelf and drawer (just 2 — buy the pair for your living room ..... ea	$ 52.00
$ 79.50	Knick-knack Stand, 52" high with 4 16"x20" shelves and 2 drawers	$39.50

SOFAS

$229.00	3-cushion Wing Sofa, green tweed cover, foam cushions, pleated skirt base	$189
$200.00	2-cushion Love Seat, beige and brown floral print cover, pleated skirt base	$169
$225.00	Wing Love Seat, pillow back, skirted base, print cover in maize and cocoa on beige background, slightly soiled	$169
$198.00	Modified-wing Sofa, green tweed cover, foam cushions	$169

CHAIRS

$119.00	Swivel Lounge Chair, bittersweet nubby-textured cover, this is a slightly soiled floor sample	$ 89
$149.50	Wing Lounge Chair, Early American print cover, pillow back, pleated skirt base	$ 99
$159.95	Wing Lounge Chair and beige and rust tapestry cover, pillow back, pleated skirt base	$119

TABLES

$ 29.95	Formica-top Folding Table, has many uses, top is 19"x24"	$14.95
$79.95	34" Round French Provincial Coffee Table, fruitwood finish	$49.95
$ 20.00	Black Tole Tilt-top Table, hand-painted floral design	$ 9.95
$ 50.00	(each) Marble top, pedestal base Low Lamp Table, fruitwood finish, 16½" square top	$60.00 the pair
$ 99.50	Solid Cherry Coffee Table, 3 drawers and brass casters	$59.50
$ 59.50	Solid Cherry End Table with one drawer	$39.50

INDIVIDUAL PIECES

$350.00	60" Welsh Cabinet in solid Vermont maple with nutmeg finish	$295
$150.00	"Music Minder" Record Cabinet in solid cherry, stores hundreds of records conveniently and can be used as end table	$ 89
$150.00	Grandfather's Clock in solid cherry	$99.75

MISCELLANEOUS

$8.95	18" Square Foam Rubber Pillows for use on floor, bench or window seat. Zippered corduroy covers	$ 6.95

Special reductions on many patterns of fine china and crystal, housewares of all kinds, and hundreds of gift items!

Final Clearance of FOSTORIA Melmac Dinnerware

32-Piece Service for 8 in Fawn color $35 Value NOW $15

32-Piece Service for Eight in Sky Blue $35 Value NOW $15

FREE PARKING Park on any lot in downtown Pontiac. Have ticket stamped in our store

WIGGS
24 WEST HURON STREET



You'll find it in the Armstrong Luxury Tile Display at MOLLS



Luxury tiles are made of the finest materials—cork, vinyls, rubber tile, and Linotile
They're long wearing
They're a cinch to keep clean
They're perfect for any room of any home
They're yours with the personalized decorating advice of the Armstrong Bureau of Interior Decoration.

PERFECT QUALITY RUBBER TILE
9x9 Size
This Week Only..... 14¢ Each

FE-4-0516 Molls
FLOOR COVERINGS DRAPERIES BEDSPREADS
1666 SOUTH TELEGRAPH South of Orchard

Open Friday and Monday Nights

FREE DEMONSTRATION
September 8, 8:45 A.M. & September 10, 7.00 P.M.
Lesson One
in
Speedwriting® SHORTHAND
Theory in 6 Weeks
Secretaries and Stenographers in great demand!
Learn quickly, easily!
No signs — No symbols — Uses ABC's
The Business Institute of Pontiac
7 w. lawrence street — federal 2-3551
free employment service

Some a Pain in Neck

Headaches Vary in Origin

By JOSEPHINE LOWMAN

When you have a headache you probably have a swelled head, although not in the sense in which that term is generally employed.

There are all sorts of headaches and sometimes it is even difficult for the physician to diagnose them. The occasional mild headache usually disappears when one of the everyday painkillers is used. However many people suffer with a much more severe and more frequently occurring head pain without getting the relief which their doctor could give them. Remember that a headache is not a disease but a symptom.

The sinus-ocular-toxic headache is one classification. In this type congestion, infection, allergies or eye muscle fatigue may play a part. Sinus and ocular headaches usually affect the front parts of the head. Most of the "eye headaches" come simply from fatigue of the eye muscles. However some diseases such as glaucoma can cause great pain.

Then there are "Pain-in-the-Neck" headaches. These come from tension or sustained contraction in the muscles of the neck and shoulders and head. Relaxation of these muscles is essential to relief. Heat applied to the neck and shoulders is often quite effective.

★ ★ ★

Doctors Harold G. Wolff and M. Martin Tunis point out that "most headaches result from an altered state of certain vascular and muscular tissue within and about the cranium as part of the reaction of some individuals to their life experience." They feel that these changes in the tissues about the head, face and neck and the mucosa of the upper nasal passages account for more than 90 per cent of headache problems.

What makes your headache? Dilated blood vessels in the head pressing membranes which cover the brain and line the skull and distort nerve endings. Part of the pain may also come from dilation of the blood vessels outside the skull, in the temples, scalp and head.

There are drugs which can be used most effectively by a well-qualified physician. No matter what type headache you are enduring, today practically all headaches can be banished or controlled if the individual will consult a doctor.

Have You Tried This?

Apple Slices Delicious for Sunday Night Supper

By JANET ODELL
Pontiac Press Home Editor

Since we have had controlled atmosphere storage of apples, they are on your grocer's shelves all during the year. But the first apples in the fall always taste better than any others.

Mrs. Leo Atwell of Lake Orion shares with us her recipe for an apple dessert. We're naming it Apple Roll.

An active mother of two youngsters, Mrs. Atwell loves to swim and golf in the summer. She enjoys sewing and knitting and being with people.

APPLE ROLL
By Mrs. Leo Atwell

1 cup sifted flour
1 tablespoon sugar
2 teaspoons baking powder
½ teaspoon salt
3 tablespoons shortening
½ cup milk
4 apples, peeled and chopped

Sift first four ingredients. Rub in shortening. Add milk to make a soft dough. Roll into a rectangle on a floured board. Cover with chopped apples. Sprinkle with 4 tablespoons sugar and one teaspoon cinnamon. Dot with 2 teaspoons butter or margarine.

Roll up as for jelly roll. Slice into 4 or 5 pieces. Put cutside down, in a well buttered pan. Cover with sauce.

Bake 35 minutes in a 375-degree oven. If desired, increase heat to 400 at the last to brown rolls. Serve hot with 1 quart of very cold milk, 2 tablespoons sugar and 1 teaspoon vanilla mixed together.

Sauce

1 cup sugar
1 tablespoon flour
1 tablespoon butter or margarine
1 cup hot water
Dash of salt

Mix together in a saucepan. Bring to a boil and pour over apple slices.

Journalism Opportunity for Women

NEW YORK (UPI)—Journalism, once a male stronghold, rapidly is becoming a wide-open field for women, says Jacob H. Jaffe, professor of journalism at Long Island University.

He cited an estimated 15 per cent rise in recent years of the number of women in editorial positions on newspapers.

★ ★ ★

He estimated that there are 30,000 female editors, reporters and copy-readers on newspapers and magazines.

"There are serious misconceptions about the opportunities for women," he said. "Magazines, from technical journals to consumer publications, offer excellent opportunities right up to the top, where many women serve as editors in chief."

Jaffe listed these facts to show the growing role of women in journalism: about 50 per cent of the staffs of professional and trade magazines are composed of women; about 20 per cent of technical writers are women; about 30 per cent of public relations personnel are women; women lead the field in editorial research.

★ ★ ★

Jaffe suggested that high school students pre-test their skill by working on school papers. In college, he said, it is necessary to get a good background in literature, the arts, history, and science.

It is imperative, he explained to combine formal education with writing experience, doing any kind of writing regardless of how modest or unrecognized it may be — while you are going through college.

★ ★ ★

A journalist never stops learning. Her classroom after formal education, is the whole world and all the people and problems in it, he said.

Some professions, he said, may pay better than journalism, but few offer the creative satisfactions.

Use Deep, Narrow Bowl

Use a deep narrow bowl when you are making mayonnaise so the mixture will get the benefit of the rotary-beater action.

Korean Woman Pilot Alone in Field

By MARY PRIME

NEW YORK (UPI) — A pretty Korean miss makes it a habit to break tradition.

Captain Kyung O Kim is the only woman pilot in her country and the only female member of the Korean Air Force Reserve. She soon will be the first Oriental woman to receive an American pilot's license.

And she will be the first to set up a flying school for her countrywomen.

Although she is one of three woman pilots in Korean history, Miss Kim is the only one surviving. One woman was killed, and the other was captured by the Communists and has not been heard from since.

LIVES IN NEW YORK

The dimpled, 28-year-old flier has been in the United States for nearly a year, studying English at Guilford College, Greensboro, N.C., and preparing for her American license test next December.

This summer she has lived in New York, continuing her English studies at the YWCA.

Miss Kim had wanted to fly since childhood—a desire inherited from her mother who never has flown, the pilot said in an interview.

She volunteered for flight training in the Air Force, shortly before the Communist invasion of South Korea. Because qualified pilots were scarce, she was accepted.

"Everyone thought a woman can't fly. They were very worried and surprised when I succeeded. I was surprised, too," she laughed.

Whenever she landed at an airfield, men were shocked to see a woman jump out of the plane. She was teased by her friends, family and fellow air force officers.

AWARDED 6 DECORATIONS

During the Korean War, Capt. Kim was a courier, flying secret messages from one part of Korea to another.

She never had an accident, and received six decorations for her service from both the air force and the government.

After her discharge two and a half years ago, Miss Kim taught flying theory at an institute in Seoul.

A member of the International 99s, a club for women pilots, she plans after her return home to set up a Korean women's civil aviation club to teach women to fly.

Although Miss Kim has been flying seven years, she has been nervous in the air only three times—once when she first soloed and again during the war when she got lost.

The plane was running out of gas, and she thought she would have to crash land until she found a break in the clouds and got her bearings.

LANDING FRIGHTENING

The third time was when she flew into Greensboro for the first time. Because of her faulty English and static on the radio set, Miss Kim could not understand instruction from the control tower.

What happened?

"I knew the direction of the wind and what to do, so I just went ahead and landed," she said.

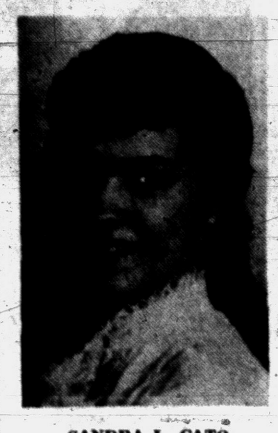

SANDRA L. CATO

Mr. and Mrs. Orville Cato of Waterford Township announce the engagement of their daughter, Sandra Lee, to Frederick Eugene Boyce. He is the son of Mr. and Mrs. Thomas A. Boyce of Waterford Township. An Oct. 10 wedding is planned.

Baby Bedding Needs Sudsing

A new infant in the house calls for a small basket crib on wheels. Keeping the quilted plastic lining and mattress clean and fresh is no problem.

A sudsy cloth will clean both the lining and mattress. Rinse and wipe dry, and put baby back in the basket after a few moments.

Relax . . . in Air Cooled Comfort while you have your PERMANENT or SHAMPOO-SET
THELMA CROW, Owner
RANDALL'S HARPER METHOD SHOPPE
88 Wayne St. FE 2-1424

Remember.....Wednesday is DOUBLE STAMP DAY at Thrifty Drug Stores For Holden Red Stamps

EYE GLASSES CONTACT LENSES
DR. CLARENCE I. PHILLIPS
Optometrist
PHONE FE 4-3241
205 Capitol Savings and Loan Bldg.
75 West Huron Street
PONTIAC, MICHIGAN
LIMITED PARKING AT REAR OF BUILDING

Dear Abby Listens:

Her Husband Becomes Angry Over Those Yearly Operations

By ABIGAIL VAN BUREN

DEAR ABBY: Last year I had a serious operation. Last week my doctor told me I needed another operation. When I told my husband, he hit the ceiling. He's been mad ever since.



ABBY

He says there is always something wrong with me. Lord knows I don't like the idea of getting cut up every year. But what can I do? My husband says it is a lot of expense for nothing.

Should I just forget the operation? My husband keeps telling me I should have married a doctor.

UNDECIDED

DEAR UNDECIDED: Does your husband think that if you married a doctor you could be SICK for nothing? (And if you married a minister, could you be GOOD for nothing?)

If your husband doubts the doctor's diagnosis, he should get the opinion of another doctor. Leave the medical decisions to the qualified medical experts.

★ ★ ★

DEAR ABBY: What do you think of a 52-year-old man who carries a picture of his dancing teacher around in his wallet? He never carries mine. I had some made especially for this purpose and he printed a number underneath it and that's the last I saw of it. He makes a big joke out of everything.

Don't you think he is making a fool out of me? Should I take the picture out of his wallet and tear it up? Or should I pretend I don't care?

HURT WIFE

DEAR HURT: He is making a fool out of himself, not you. Don't tear up the picture (he can get more) and don't pretend you "don't care." Get him in a good mood and then call a spade a spade. (Dig me?) You can catch more flies with sugar than you can with vinegar.

★ ★ ★

DEAR ABBY: Certain friends come to visit and bring their children who are the ages of my own. I feel it is not my place to correct somebody else's children, but listen to this: They pulled all my drawers out (my children never do this) and helped themselves to anything within reach in my cupboards and refrigerator.

They wrote on my walls and wiped their hands on my curtains. They tore up my new magazines and lost my silverware outside. Should they have been corrected, and who should have done it?

WEARY

DEAR WEARY: Their parents should have corrected them. But in the absence of "correction" from the parents, the hostess should have stepped in, and asked the children to step out. Then she should have stepped ON the parents of the ill-behaved children. Youngsters cannot be blamed for not knowing what they haven't been taught.

★ ★ ★

CONFIDENTIAL TO PONY-TAIL: If you are wise you will not try to "make him jealous." That technique went out with the horse and buggy.

★ ★ ★

What's your problem? For a personal reply, write to Abby in care of this paper. Enclose a stamped, self-addressed envelope.

Try adding a dash of nutmeg to canned (cream-type) clam chowder.

New Headbands to Match Saris

A perfect mate for the new sari evening gowns is the "Bijoux-Band." Designed by Lynn Carol, it is a black velvet band worn at the hair line. A pearl or 14-karat gold heart dangles from a gold chain on the forehead.

Miss Carol, a former fashion model, also shows fancy tiaras for fall. The tiaras have black velvet bands anchored by grip-tooth combs, and are trimmed with bows, feathers, brocade, velvet flowers, or cultured pearls.

PLANT NOW!
Madonna LILIES
TASKER'S
63 W. Huron St.
FE 5-6261

GET BETTER SCHOOL GRADES
Rent a Typewriter
$5.00 Per Month
or 3 Months $12.50

MITCHELL Typewriter
OFFICE EQUIPMENT CO.
STATIONERS • BUSINESS OUTFITTERS
123 North Saginaw St. Phone FE 2-4831

$3.50 PERMANENTS $3.50
Complete with Haircut and Set
No App't Necessary FE 5-8000
LOUIS BEAUTY SHOP
10 West Huron—2nd Floor Next to Buckner Finance

A

Your Fall Skirt...
tweed takes you everywhere...
$9.95
Tweed or flannel in walker styles. The largest selection of better skirts ever. Plenty to choose from in sizes 7 to 15 or 8 to 18.
Other Skirts
$10.95 to $39.95
Alvin's
HURON at TELEGRAPH
Mon., Thurs., Fri. 10 to 9—Tues., Wed., Sat. 10 to 6

STAPP'S ... now fitting school shoes with ...

SKILLED HANDS
and your child's feet

STRIDE-RITE shoes are made by skilled hands... to provide the comfort, support and growing room so essential to your child's feet.
Our hands are skilled, too—skilled in fitting STRIDE-RITES to your child's feet with complete accuracy and great care.
When your child needs shoes, he needs the very best. That means he needs STRIDE-RITES, and our skill in fitting them.
THE STRIDE RITE SHOE
a. "Surrey"
A really wonderful new styled-design for girls, small, medium and co-ed. Comes in a new smooth leather in rich ebony or brown. Sizes 8½-12: B-C-D
$8.50
sizes 12½-3: B-C-D $8.95
sizes 3½-7: AA-A-B-C-D $8.95
(In black from sizes 8½-12, 12½-3.)
b. "Racer"
A handsome, rugged, boys' shoes in black or brown. New moccasin toe styling in pebble-grained leather. Sizes 8½-3: C-D-E
$8.50
sizes 12½-3: C-D-E-EE ..... $ 8.95
sizes 3½-6: A-B-C-D-E-EE $10.50
sizes 6½-9: A-B-C-D-E $10.95
Stapp's
JUVENILE BOOTERIE
28 E. Lawrence St.
(Open Mon. and Fri. to 9)
FAMILY SHOE STORE
928 W. Huron St. at Telegraph
(Open Fri. and Sat. to 9)

State College Teams Get Football Drills Started



From the Press Box

BY BRUNO L. KEARNS
Sports Editor, Pontiac Press

Lights are going on rapidly for college football teams across the country.

The traditional glamor of Saturday afternoon gridiron gatherings on college campuses has taken a "football by arc light" atmosphere.

More and more, major colleges are turning to night football to get out of the reach of Saturday afternoon telecasts.

Just to note the first couple big weekends of college football, there are 75 games scheduled on nights of Sept. 18-19.

★ ★ ★

On Friday night September 25th, there are 11 night games and the following evening, on Saturday, there are 74 scheduled under the arcs.

Many are small college games, but there are more major schools than ever before scheduling night affairs.

Tulane and Miami have entire night home schedules, while such schools as UCLA, Southern Cal, Kentucky, Baylor, South Carolina, Texas, Texas A&M, Oregon State, LSU, Washington, TCU and many others have several Saturday night dates this year.

★ ★ ★

If this trend continues your television sets may be stuffed with college and pro football from Friday night through Sunday.

The new American pro football league has openly made it known it will wage its war for television attention against the colleges rather than the Sunday sanctuary of the NFL.

Knowing this, and also realizing that the new pro circuit has plenty of oil money to back its threat, the colleges would have to counter with day and night telecasts.

DITTOS FROM THE PRESS BOX

In regard to night football, many high schools are now sprinkling their schedules with Saturday night contests.

Friday nights have long been conceded to the high schools, but many prep athletic offices, hoping to help their programs financially, are mixing a few Saturday evening games on the schedule.

Friday nights have been taken over by shoppers who than look for an excuse to go out Saturday nights.

Pontiac Central will try Saturday night for one of its games this season, meeting River Rouge, October 3rd, at Wisner Stadium.

★ ★ ★

With classroom space problems evidenced in the city's parochial schools, the drums again have started beating for a Catholic Central.

An October meeting has been set to bring the matter to a head and St. Mike, long opposed to the merger idea, is now reported showing interest in the plans.

SPORTS



OAKLAND'S WOLVERINES — New Michigan head coach "Bump" Elliott had a chat with five members of his squad from Oakland County yesterday as the gridders took part in "Press Day." Weight was among the chief things he was checking with, left to right, Bill Tunnicliff, Ferndale, Darrell Harper, Royal Oak, Todd Grant, Southfield, Walled Lake's Johnny Walker and Hewitt Hornbeck, Royal Oak. Missing was Lou Pavloff of Hazel Park.

Former County Prep Stars on Grid Rosters

Bump Elliott Welcomes 77 Candidates; Duffy Greets 71

Football moved into the college scene around the state of Michigan yesterday with many Oakland County area boys expected to gain positions on the varsity rosters when the gridiron wars begin in a few short weeks.

Yesterday's activities were devoted mainly to interviews and picture sessions. In most instances twice-daily workouts started this morning.

At Ann Arbor, new head coach Chalmers "Bump" Elliott greeted 77 candidates with the word they had a lot of work ahead before the Sept. 26 opener against Missouri.

Oakland County boys John Walker of Walled Lake and Darrell Harper of Royal Oak could wind up in the starting backfield at fullback and halfback, respectively. Both saw considerable action last fall.

Another Oakland area boy who could move into the picture is 210-pound Bill Tunnicliff. The ex-Ferndale St. James ace is only a sophomore but he may give Walker and Rio plenty of opposition at that fullback slot.

Elliott is high on his sophomore crop and he expects several of them to come along fast. The group includes Southfield center Todd Grant, Lou Pavloff, end or tackle from Hazel Park, and end Hewitt Hornbeck of Royal Oak.

Coach Duffy Daugherty greeted 71 green-shirted Spartan warriors yesterday at Spartan Stadium and newsmen and photographers kept the coaches and players busy for more than three hours.

Four gridders from Oakland County and the surrounding area dot the MSU roster this season and three of them are sure to make their presence felt before the 1959 campaign is over.

Quarterback Tommy Wilson of Lapeer is certain to give Dean Look a battle for the signal-calling job, State's chief weakness last year, and guard Mickey Walker of East Detroit has a starting guard position practically in the bag.

While Wilson and Walker are juniors, halfback Gary Ballman of East Detroit is only a sophomore and the fleet-footed ball carrier is already highly regarded by the MSU coaching staff, both offensively and defensively.

The most local product at MSU, Pontiac's Jerry Ohngren, has a tougher path to a regular spot in the lineup than the others. Only a sophomore, the former St. Mike star has more experienced performers to fight for a tackle berth.

But he is definitely not being overlooked by the coaches. Freshman coach Gordon Serr, who worked with Ohngren last fall and spring, says, "Jerry has tremendous potential and he really likes to mix it up out there."

Jim Miller, University of Detroit's new head coach from Purdue, would like to improve on last year's disappointing 4-4-1 record under Wally Fromhart.

The Titans had 58 players dressed in their colorful Red and White uniforms, including six gridders familiar to area prep fans.

Jerry Leszczynski, former Orchard Lake St. Mary ace, and Grady Alderman of Madison High appear to have first team jobs sewed up.

Leszczynski, hampered by knee injuries last season and during spring drills, is a speedy 200 pound junior fullback who is competing with Ray Davis of Loretto, Pa., for the job.

Alderman, a 230 pounder, has taken over the right tackle spot as a senior this year.

Former Pontiac Central track ace, Nick Shorter, a 170-pound sophomore also reported for drills and because of his speed, Miller says he wants to get a good look at Shorter.

Steve Stonebreaker, former Utica High athlete, is back from the service is running in the second team position at end. Gary Banks of Royal Oak Dondero is a sophomore candidate at fullback. He was a surprise of the freshman team last year.

★ ★ ★

Western Michigan University welcomed 17 veterans headed by speedy Lovell Coleman, 195 pounder from Hamtramck.

Head coach Merle Schlosser greeted 54 candidates including his best group of veterans in his three years at the helm.

Couple area sophomores are with the Broncos, including John Lomokoski of Romeo at tackle and George Miller a halfback.

Central Michigan with Pontiac's Walt Beach, Eastern Michigan, Hillsdale, Michigan Tech, Adrian, Alma, all got into the football swing today.

College Football

by "RED" BLAIK



(This is the first of a series of twice-weekly articles by Col. Earl H. "Red" Blaik dealing with college football. The former Army head coach will survey and discuss all phases of college football and when the season gets underway he will list his choices for the top games in the country.)

When I retired from coaching last January 13, after 25 years — 18 at West Point and seven at Dartmouth — I said it was unthinkable to overstay a career. But it would be just as inconceivable for me to sever completely my connections with the greatest of American games, which has been inseparable from most of my 61 years. That is why I was pleased and challenged when The Associated Press invited me to write two articles a week for the newspapers of the country.

While one is coaching, he is necessarily preoccupied with the football problems of one school. Although he is aware that the college game, like any human operation of which the dollar sign is part, is not without its weaknesses and requires continuing revaluation and modification, the individual coach is in a position to contribute relatively little, much as he would like to do more.

In this invitation, I see an opportunity to try to help college football, not in any one school or area or within one peripherized philosophy, but in a broad, objective manner to help all colleges everywhere.

College football today, while not without some abuses, has reached a plateau of excellence in its general conduct, unmatched in any era of the past. This emphatically bespeaks the love of and concern for the game by all its levels of administrators everywhere, and they deserve, therefore, every measure of encouragement and help. I hope to contribute in this way.

WON'T DUCK CONTROVERSY

My article will very frequently be of a controversial and critical nature. But I assure you the controversy will be real, not fabricated, and that the criticism will always be constructive.

★ ★ ★

It will be directed never at an individual but at something I feel stands correction and improvement. I repeat I am concerned with what is good for all the colleges, remembering that what is good and practical in one area is not always so in another.

The articles I am preparing to appear between now and Friday, September 18, the eve of the first major Saturday of play, will appraise the strength of teams and players in various sections, but they will also treat of changes and trends, good and bad, affecting the game both on and off the field.

Each Friday, beginning September 18, I will analyze where I believe the strength lies in the big game of the next day, yet more often than not I plan to include in the analysis a controversial or behind-the-scenes factor that has a relation to it.

ESTABLISHING FELLOWSHIPS

Whatever financial remuneration I receive for these articles will be used to help college football. I am establishing eight fellowships for post-graduate work. They will be awarded to those eight boys, one from each of the National Collegiate Athletic Association districts, who have been adjudged as best meeting the following four qualifications:

They must be seniors. They must be leaders in academics as well as football. They must exert a fine influence on their campuses. They must be staunch in their devotion to the welfare of amateur sports.

The fellowships will be administered by the National Football Foundations Awards committee, headed by Vincent Draddy. The Foundation Committee will be assisted by an awards committee from each of the eight NCAA districts, each nominating a candidate from its district.

These fellowships should help project what I believe to be a fact about college football, yet one seldom emphasized: that championship performance and superior scholarships are entirely compatible.



AMERICAN LEAGUE

	Won	Lost	Pct.	Behind
Chicago	80	46	.620	—
Cleveland	75	55	.577	5½
Detroit	63	65	.500	15½
New York	64	66	.492	16½
Baltimore	61	66	.480	18
Boston	62	69	.473	19
Kansas City	59	70	.457	21
Washington	52	78	.400	28½

YESTERDAY'S RESULTS
Boston 4, Chicago 3, 10 innings, night
New York at Baltimore, postponed, rain
Only games scheduled.

TODAY'S GAMES
Washington at Boston, 1 p.m.—Pascual (12-10) vs. Wilson (1-0).
Kansas City at Cleveland, 7 p.m.—Garver (9-10) vs. Score (9-10).
Detroit at Chicago, 8 p.m.—Bunning (13-10) vs. Shaw (14-4).
New York at Baltimore, 1:05 p.m.—Ford (13-7) vs. Walker (9-7).

TOMORROW'S SCHEDULE
Washington at New York, 7 p.m.
Detroit at Chicago (2), 6 p.m.
Kansas City at Cleveland, 7 p.m.
Boston at Baltimore, 7:05 p.m.

NATIONAL LEAGUE

	Won	Lost	Pct.	Behind
San Francisco	73	58	.557	—
Los Angeles	72	59	.550	1
Milwaukee	70	60	.538	2½
Pittsburgh	70	62	.530	3½
Cincinnati	63	68	.481	10
Chicago	62	67	.481	10
St. Louis	61	72	.459	13
Philadelphia	54	79	.406	20

YESTERDAY'S RESULTS
Los Angeles 5, San Francisco 2, night
Only game scheduled.

TODAY'S GAMES
Pittsburgh at Cincinnati, 8 p.m.—Law (15-7) vs. O'Toole (4-7).
Philadelphia at Milwaukee, 8 p.m.—Cardwell (8-7) vs. Buhl (11-8).
St. Louis at Los Angeles, 10 p.m.—Jackson (11-12) vs. Podres (12-7).
Only games scheduled.

TOMORROW'S SCHEDULE
Pittsburgh at Cincinnati, 8 p.m.
Philadelphia at Milwaukee, 8 p.m.
St. Louis at Los Angeles, 10 p.m.
Chicago at San Francisco, 3:30 p.m.

Former Hoop Coach Leaps to His Death

CHAMBERSBURG, Pa. (UP) — Lon Walter Jourdet, 70, former head basketball coach at the University of Pennsylvania, Monday leaped to his death from a third story window of a tuberculosis hospital at South Mountain.

Jourdet, who had been admitted only 16 days ago, died of a broken neck. Franklin County Coroner J. D. Goshen issued a certificate of death of suicide.

Jourdet was associated with Penn for 25 years as a player and coach and in 1949 was one of a group of 32 selected by the Helms Foundation to a college basketball hall of fame.

Tigers Have Chicago Fretting

Detroit Opens 3-Game Series in Windy City

Dykes Names Bunning to Meet Flag-Minded White Sox

CHICAGO (UPI)—The Chicago White Sox, who appear to have the American League pennant sewed up, are afraid of the Detroit Tigers.

After their weekend sweep at Cleveland, it would seem the White Sox would have nothing to fear from any team. Especially the Tigers, who are far back in third place, a long 15½ games out of first.

But the men of Comiskey Park are edgy nonetheless.

The Tigers are the only team in the league with a winning record (3-2) over the Chisox in their own park, and Detroit finished last year's season series here with a 6-5 record.

★ ★ ★

When the two teams clash tonight in the opening encounter of a three-game series, both will be riding high on a glittering wave of victories.

The Tigers wound up a three-game stand in Kansas City Sunday with a 4-0 victory over the Athletics which gave them a clean sweep of the series and vaulted Detroit from fifth to third place in the standings.

Chicago is also flushed from a highly successful weekend. The Sox left the second-place Cleveland Indians without a win in the series, stretching their lead to 5½ games. The Sox are now 31 games over the .500 mark and have beaten the Tribe 13 times in 18 meetings.

Anything can happen tonight when Tiger manager Jimmie Dykes sends Jim Bunning to the mound. Bunning has marked up 13 wins against 10 losses this year and has won four straight. He has fanned 156 batters and has given up only one home run in his last 47 innings.

Opposing him will be Bob Shaw, who is admittedly one of Detroit's major mistakes of the season. Shaw, who the Tigers traded to the White Sox in June, has posted a 14-4 record for the Chicago team.



AP Wirephoto

BRAVO! — A tired but pleased Sandy Koufax of the Los Angeles Dodgers acknowledged the wild cheers of 82,794 fans last night at Los Angeles as he walked to the dressing room after striking out 18 San Francisco Giants for a new National League record. The Dodgers won the game, 5-2.

Exhibition Losses Are No Laughing Matter to Wilson

DETROIT — This business of losing pre-season football games is no laughing matter.

George Wilson can't sluff off the Detroit Lions' defeats by saying "it's a good thing they don't count," as Stanley (Bucky) Harris used to say about the Detroit Tigers' Grapefruit League losses.

"We're just lucky they don't count," Wilson muttered. "If we played this way in the regular season, we'd be in bad shape. We have to perk up, and in a hurry."

There was little respite for the Lions this week. The coaches looked at movies of Saturday night's 38-0 loss to the New York Giants, ran the club through routine drills and buckled down to work for Thursday night's contest in Toledo against the Washington Redskins.

★ ★ ★

After watching once more how horribly the Lions played against the Giants, the coaching staff made five cuts in the squad. Now departed are John Allen, the center obtained from Washington; Rookies Ron Koes, Phil Blazer, Art Brandriff and Dan Chamberlain.

★ ★ ★

Two other decisions were made — to switch Charlie Ane back to offensive center and to move Jerry Reichow back to end.

Ane would have remained at tackle had Allen, or one of the rookies, come through at center. With Tobin Rote and Earl Morrall to fight for the signal-calling job, it was almost a foregone conclusion that Reichow would wind up back at end.

"He'll still keep in touch with the quarterback job, though," Wilson insisted.

★ ★ ★

More and more it appears that the Lions will have to be satisfied if three rookies come through. Currently topping the rookie list are fullback Nick Pietrosante, guard Mike Rabold and defensive back Jim Steffen.

Wilson and his aides are battling the same problem they battled all of last season with little success — that of getting blocking and providing protection for the passers.

True, the Giants' line is regarded as the strongest defensive unit in the Eastern Division, but it poured through the Lions' forward wall with ridiculous ease Saturday night. Time after time, the Detroit quarterback had little or no time to spot a potential receiver.

Consequently, the quarterbacks completed only 8 of 28 pass attempts. The running was even worse, with only 44 yards gained in 21 rushes.

Betsy Rawls Tourney Victor

WATERLOO, Iowa (AP) — Betsy Rawls of Spartansburg, S. C., became the biggest single year winner on the Ladies Professional Assn. golf tour Monday when she won the Waterloo women's open with a 282, two strokes ahead of Fay Crocker of Uruguay. It was her ninth LPA victory.

★ ★ ★

Miss Crocker's 71 was a stroke better than Miss Rawls' final round but could not overcome a three stroke advantage the slender South Carolina golfer carded after Sunday's round.

Miss Rawls' winnings for the year went up to $22,477.69 when she added a purse of $1,247.

Top finishers:

Betsy Rawls, $1,247		
Spartansburg, S.C.	69-69-71-73	282
Fay Crocker, $661		
Montivedio, Uruguay	70-71-72-71	284
Beverly Hanson, $760		
Indio, Calif.	71-74-72-69	286
Betty Jameson, $606		
San Antonio, Tex.	67-77-74-74	292
Mickey Wright, $517		
San Diego, Calif.	72-72-76-74	294
Patty Berg, $445		
Minneapolis, Minn.	71-76-75-73	295
Bonnie Randolph, $374		
Columbus, Ohio	73-74-76-73	296
Joyce Ziske, $292		
Milwaukee	74-70-78-76	298
Marlene Hagge, $292		
Delray Beach, Fla.	69-75-77-77	298
Barbara Romack, $292		
Sacramento, Calif.	79-73-77-26	298
Mary Lena Faulk, $222		
Thomasville, Ga.	79-72-70-79	300
Kathy Kornelius, $222		
Lake Worth, Fla.	75-76-74-75	300
Marilynn Smith, $197		
Wichita, Kan.	72-75-75-79	301
a-Andy Coh,		
Waterloo, Iowa	74-73-75-79	301
Murle MacKenzie, $179		
St.Petersburg, Fla.	77-75-73-77	302
Kathrynne Whitworth, $160		
Jal, N.M.	76-76-80-75	307

a-Denotes amateur.

Detroit Legion Team in Sectional Finals

BLOOMINGTON, Ill. (AP) — Detroit crushed West Allis, Wis., 20-8, yesterday and drew even with the Wisconsin team in the Sectional C Junior American Legion baseball tournament.

The winners collected 22 hits in reversing Sunday's 7-3 defeat at West Allis' hands.

The two teams will play tonight for the championship of the double elimination tournament and the right to advance to the Little World Series at Hastings, Neb., this weekend.

Koufax Ties Strikeout Mark, Beats Giants

United Press International

It took Sandy Koufax a long time to develop but now that he has it may be just in time to put the Los Angeles Dodgers in the World Series.

A 23-year-old left-hander from Brooklyn who got a $25,000 bonus in 1955 and once sprained an ankle when he "tripped over a foul line," Koufax Monday night pitched his way into the record book and the Dodgers to within one game of first place in the National League with a spectacular 5-2 victory over the San Francisco Giants.

A crowd of 82,794 at Los Angeles, including 60,194 paid, saw the 210-pound southpaw strike out 18 batters to equal the Major League mark set by Bob Feller Oct. 2, 1938, and break the National League record of 17 held by Dizzy Dean since 1933. Since he struck out 13 batters in his previous start a week ago, Koufax also set a Major League record of 31 strikeouts in two consecutive games.

Koufax' great effort appeared doomed to end in defeat — even as Feller's 18-strikeout effort did in 1938 — until the last of the ninth when Wally Moon's three-run homer off Al Worthington gave the Dodgers their 11th win in 18 meetings with the Giants this season. The Dodgers had tied the score in the eighth with the help of two wild pitches by Jack Sanford.

Koufax, who has struck out 150 batters in 127 innings while fashioning an 8-4 record, struck out the side in order in the sixth and ninth innings and also sandwiched three strikeouts around McCovey's homer in the fifth. He yielded seven hits and walked two batters.

"I had two good pitches working for me tonight," Koufax said. "A fast ball and a curve. It was my best game and my luckiest."

Pete Runnels' 10th-inning homer gave the Boston Red Sox a 4-3 victory over the Washington Senators in the only other Major League game played Monday. Mike Fornieles picked up his fourth win for Boston in relief of Bill Monbouquette. Jackie Jensen homered for the Red Sox in the fourth inning to lift his runs batted in total for the year to 95.

OCSC 'Lights Up' for Night Shoots

Installation of lights at Oakland County Sportsmen's Club skeet and trap fields, at Waterford, has been completed. Night shooting on a regular basis will get under way tomorrow (Wednesday) night.

Schedule for the fields includes fields open at 4:30 p.m. Wednesdays and on Saturdays from noon until 10:30 p.m. These times are in addition to the regular Sunday firing, starting at 10 a.m., continuing until 5 p.m.

Doctoring Your Golf

By DR. CARY MIDDLECOFF

PATIENT'S COMPLAINT: "I've lost my putting touch!

DIAGNOSIS: Specialized practice needed!

TREATMENT: I think of "putting touch" as meaning the unconscious ability to hit the ball at the right speed, neither leaving the ball short of the cup nor hitting it so hard that it has small chance of staying in, even if it hits the hole.



The only way to get this touch is by practice. And, the only way to get it back after you lose it is more practice.

If your touch has deserted you, go to the practice putting green and practice hitting the ball SOLID. Forget about direction for a while and concentrate on speed and roll. Try to make the ball just reach the cup, or to get even with it, on the last turn of the ball.

Once you've regained your touch by this type of practice, you'll find it much easier to hit the ball on the proper line.

On all putts thtat break to one side or the other, even a little bit, getting the right line depends on knowing how much speed of roll you're going to give the ball.

New Montcalm Classic Meeting Wednesday

The new Montcalm "900" Classic will hold an organizational meeting Wednesday at 8:30 p.m. at Montcalm Centre. A few franchises are still available for the league which will bowl on Wednesdays at 9 p.m. All bowlers or captains interested in taking part are invited to attend the meeting. An election of officers is planned.

MONDAY'S FIGHTS
By The Associated Press

TIJUANA, Mexico — Enrique Serrano, 119, Tijuana, stopped Baby Camacho, 122, Mexicali, 3.


For SATISFACTION
King Edward
AMERICA'S LARGEST SELLER
Invincible Deluxe 2/15¢
Imperial 6¢ Cigarillo 5/20¢

Guaranteed BONDED
Brake Relining
$12.95
Wheels Packed Free
High quality lining, 1,000 mile adjustment. As low as $1.25 a week.
Free Installation
SILKOTE BRONZED
MUFFLERS
1949-'53 Pontiac Chev. or Ford & Ply.
$8.88
GUARANTEED TO OUTLAST TWO ORDINARY MUFFLERS
Call Us for Money Saving Prices on Your Car Muffler
Kuhn Auto Service
149 W. Huron St.
FE 2-1215

CATCH BIG FISH . . . FAST
The New "Big Fish Go-Getter"
BRIGGS Sporting Goods Only $1.50
3231 Orchard Lake Rd.
KEEGO HARBOR

BRAKES RELINED
15 FAMOUS SERVICES:
Remove all 4 wheels; install SAFTI-GRIP bonded linings; clean and inspect wheel drums; adjust all 4 wheels; adjust hand brake; inspect master cylinder; clean, inspect, pack front wheel bearings; adjust pedal clearance; check brake fluid; check all grease seals; clean entire assembly; adjust eccentrics; check shock absorbers; free 500 mile inspection; rotate tires if desired.
All 4 Wheels complete, including labor and material
$12.95
• Chev.
• Plymouth
• Ford
Other Cars $16.95 Except Nash, Studebaker, Hudson
MARKET TIRE CO.
77 W. Huron FE 8-0424

HAVE YOUR TRANSMISSION CHECK TODAY!
Drive in and let us give your car a free check-up and be SAFE!
BEATTY'S TRANSMISSION SERVICE
197 S. Saginaw FE 8-6022
All Work Guaranteed
New Easy Financed Terms

FORD-O-MATIC
POWER GLIDE
STRATO-FLIGHT
DYNAFLOW

Major League Boxes

WASHINGTON	ab	r	h	bi	BOSTON	ab	r	h	bi
C'nsl'o 2b-ss	4	1	3	0	J.Green 2b	4	0	0	0
Allison cf	4	0	0	0	Geiger cf	4	0	0	0
Hyde p	0	0	0	0	Runnels 1b	5	2	3	1
Lanecquer	1	0	0	0	Stephens lf	4	0	1	0
Stobbs p	0	0	0	0	Jensen rf	4	1	2	2
Kuf'br'w lf	5	0	1	0	Malzone 3b	4	1	1	0
Lemon rf	5	1	3	1	White c	4	0	3	0
Courtney c	4	0	1	0	Buddin ss	4	0	0	1
Korpeck c	1	0	0	0	M'nb'q'tte p	2	0	0	0
Sievers 1b	4	0	2	1	†Gernert	1	0	0	0
Bertoia 3b	4	0	0	0	Fornieles p	0	0	0	0
Versalles ss	2	1	0	0					
bNaragon	1	0	1	0					
cRamos	0	0	0	0					
Samford 2b	1	0	0	0					
Fischer p	1	0	0	0					
Griggs p	0	0	0	0					
aThr'n'b'y	1	0	1	1					
Wo'desh'k p	0	0	0	0					
dL.Green cf	1	0	0	0					
Totals	39	3	12	3	Totals	36	4	10	4

A—Doubled for Griggs in 5th; b—Singled for Versalles in 7th; c—Ran for Naragon in 7th; d—Bunted into force play for Woodeshick in 7th; e—Struck out for Hyde in 9th; f—Lined out for Monbouquette in 9th.

Washington	100	010	010	0—3
Boston	000	300	000	1—4

E — Buddin. PO-A — Washington 29-13, Boston 30-11 (Two out when winning run scored). Dp—Fischer, Versalles and Sievers; Jensen and Runnels; Jensen and Buddin; White and Malzone. LOB—Washington 8, Boston 6.

2B—Consolo, Throneberry. HR—Jensen, Runnels. SB—Consolo. S—Monbouquette.

	IP	H	R	ER	BB	SO
Fischer	3 1-3	6	3	3	1	0
Griggs	2-3	0	0	0	0	1
Woodeshick	2	1	0	0	0	1
Hyde	2	2	0	0	1	1
Stobbs (L, 1-8)	1 2-3	1	1	1	0	0
Monbouquette	6	12	3	2	2	8
Monbouquette	9	12	3	2	2	8
Fornieles (W, 4-3)	1	0	0	0	0	0

mers, Honochick, Flaherty. T—3:02. A—21,077.

SAN FRANCISCO	ab	r	h	bi	LOS ANGELES	ab	r	h	bi
Brandt 3b	4	0	0	0	Gilliam 3b	4	2	1	0
Pagan 3b	0	0	0	0	Moon rf	4	2	1	3
McCovey 1b	4	1	1	1	Larker lf	2	0	0	0
Mays cf	3	1	1	0	Snider cf	3	0	1	1
Cepeda lf	4	0	1	1	Hodges 1b	3	0	1	0
Alou rf	4	0	2	0	Neal 2b	4	0	0	0
Schmidt c	4	0	1	0	Rasboro c	4	0	1	0
Bressoud ss	4	0	0	0	Wills ss	4	0	1	0
O'Connell 2b	3	0	1	0	Koufax p	3	1	1	0
Sanford p	4	0	0	0					
Worth'ton p	0	0	0	0					
Totals	34	2	7	2	Totals	31	5	7	4

San Francisco	100	010	000—2
Los Angeles	100	000	013—5

E—Cepeda, Brandt 2. PO-A—San Francisco 25-13, Los Angeles 27-4 (One out when winning run scored). LOB — San Francisco 7, Los Angeles 8.

2B—Mays, Cepeda, O'Connell. HR — McCovey, Moon. SB—Gilliam 2. S—Koufax, Larker.

	IP	H	R	ER	BB	SO
Sanford (L, 12-11)	8 1-3	6	4	4	5	7
x-Worthington	0	1	1	1	0	0
Koufax (W, 8-4)	9	7	2	2	2	18

WP—Sanford 2. PB—Schmidt. U—Gorman, Sudol, Boggess, Landes. T—2:54. A—60,194.

Johansson Will Play in Movie With Alan Ladd

HOLLYWOOD (UPI) — World heavyweight champion Ingemar Johansson makes his screen debut in a Korean War drama that stars Alan Ladd, Sidney Poitier, Mort Sahl and James Darren.

Why is he taking time out of his boxing career for the movie?

"The pay appealed to me," the ruggedly-handsome Swede said at his home in Goteborg. "The contract will be signed one of these days but it is already clear that I will go to Hollywood."

Columbia Pictures confirmed that it asked Johansson to appear in "All the Young Men" but said no contracts have been signed yet. Just how much pay Ingemar will get is not known now.

Miami Seeks Place in New Loop Today

DALLAS, Tex. (AP)—Miami interests will push their bid for a place in the American Football League today.

Lamar Hunt, young Dallas oilman who is organizing the league and already has six members, meets with a Miami representative. There are three groups seeking an AFL franchise in the Florida city and Hunt will talk with a representative of the second group at Houston tomorrow.

The Orange Bowl already has been committed to the use of the Miami group that gets an AFL franchise.

NBA Will Hear Retirement Plan

Garden Prexy Proposes Fund for Boxers Who Close Ring Careers

NEW YORK (AP)—Plans for a retirement fund for boxers will be outlined to delegates attending the National Boxing Assn., convention in Toronto Tuesday by Harry Markson, general manager of boxing at Madison Square Garden.

★ ★ ★

The plan was developed by Adm. John J. Bergen, president of the Garden, and calls for contributions from the Garden, the sponsors of the Friday TV fights and the participants of all televised bouts. The money would be held in trust until the boxer retired.

Bergen said he got his idea from a suggestion made by Abe J. Greene of Paterson, N.J., NBA commissioner, and that they had been turned over to an insurance company for further development.

★ ★ ★

"We hope to have this retirement fund in operation within several months," said Admiral Bergen Monday. "such things as taxes and repayment, however, will take a lot of study. But it is something that should have been done long ago and I am proud that the Garden will have a part in this new venture."

'Red' Beats TB, Gets Back Into Uniform Today

MILWAUKEE (AP) — Veteran infielder Red Schoendienst puts on a Milwaukee Braves uniform today and returns to the active player list for the first time since the World Series.

"Red will be out there tonight," General Manager John McHale said, "and he'll be available for the game with the Philadelphia Phillies. It's good to have him back."

Schoendienst, regarded by many as the top second baseman in the major leagues, has recovered from his bout with tuberculosis. His recovery was speeded by surgery coupled with heavy doses of antibiotics at a St. Louis hospital.

1st Ace at Springdale

Ted McFarlane of Birmingham scored a hole-in-one yesterday at Springdale Park, the first of the year at the Birmingham municipal golf course. McFarlane made his ace on the 6th hole with a 6-iron and he carded 52 for nine holes.

Jones Wins Hurdles in 'Record' Time

U.S. Dominating Pan-Am Medals

CHICAGO (UPI) — The United States was piling up gold medals at a record pace in the Pan American games today.

With 30 championships decided, U. S. athletes had won 26 of them and were favored to win most of the nine on the program for the fifth day of competition in this athletic carnival among the nations of the Western Hemisphere.

Yesterday, led by two Californians, Ray Norton of Oakland and Mrs. Earlene Brown of Los Angeles, each with a second triumph, the U.S. won eight of nine titles decided.

Norton, in world record tying time for the run around a turn, won the 200 meter dash to add to the 100 meter crown he had taken the previous day. The husky Mrs. Brown added the shot put championship to the discus title she had won previously.

They brought the total U. S. victories to 16 in the 18 track and field events which have been decided, and in 12 of them, the U. S. set new records for the Pan American games.

They have scored six sweeps in track — first, second and third places — with every nation limited to three entries in the events. Three of them came yesterday.

It wasn't only in track and field that the U. S. was doing well.

It won two more weightlifting titles — Tommy Kono of Honolulu in the middleweight class and James George of Akron, Ohio, in the heavy-middleweight class—and two in the English rifle shooting competition. Arthur Cook of Adelphi, Mo., won the individual title in that event and the U. S. took the team championship.

In track and field, the U. S. had two winners in addition to Norton and Mrs. Brown, Al Oerter of West Babylon, N. Y., won the men's discus, and Hayes Jones of Pontiac, Mich., took the 110 meter hurdles.

Jones' time of 13.6 actually bettered the Pan-American record but was disallowed because of a 5.7 mile an hour backing wind. Hayes defeated arch-rival Lee Calhoun, the former Olympic champion, for the 7th time in 12 meetings.

★ ★ ★

A desperate lunge at the tape by Jones decided the tight duel. Hayes had edged ahead at the 9th hurdle but was matched stride-for-stride the rest of the way. He went sprawling on the track after his lunge. Elias Gilbert ranked 3rd.

In team competition the U. S. was doing okay, too. Its basketball teams won their third consecutive games, the men beating Cuba 114-46 and the women defeating Brazil 55-38.

In soccer the U. S. upset Brazil 5-3; in water polo it was the U. S. 8, Brazil 2; in women's volleyball Puerto Rico was the victim 3-0; the same score by which the men beat Puerto Rico.

In boxing, tennis, yachting, modern pentathlon, and all the other sports on the agenda, the U. S. was dominating the picture.

The only gold medal the U. S. failed to win yesterday was in women's foil fencing, where 19-year-old Pilar Roldan of Mexico defeated 42-year-old Maxine Mitchell of Los Angeles.



AP Wirephoto

MAN OF THE HOUR — Australia's Neale Fraser holds the Davis Cup high after he defeated Barry MacKay of the United States yesterday at Forest Hills, N. Y., in the singles match that decided possession of the trophy. Scores were 8-6, 3-6, 6-2, 6-4.

Aussies Regain Davis Cup as Fraser Defeats MacKay

FOREST HILLS, N.Y. (AP)—Neal Fraser, well-to-do son of a prominent Melbourne judge, waited patiently six years for his chance to play in a Davis Cup challenge round.

The handsome left-hander completed a 3-2 Australian triumph yesterday when he whipped Barry MacKay, former University of Michigan star, 8-6, 3-6, 6-2, 6-4. The first two sets were played Sunday but darkness intervened and the rest of the match had to be put off until yesterday.

Fraser thus won both his singles matches — against Olmedo and MacKay — and teamed with Roy Emerson to capture the doubles from Olmedo and Earl Buccholz of St. Louis. Olmedo and MacKay both beat Rod Laver for the two U.S. points.

It was a solid Australian victory and Harry Hopman's lads deserved to win. They whipped America's ace-in-the-hole, Olmedo. Even Hopman was inclined to concede two singles to Olmedo and place his hopes on the doubles and beating MacKay twice.

★ ★ ★

MacKay tried to bowl over Fraser with his cannonball delivery, but he couln't get it in. He double faulted 10 times in the last two sets and that spelled his undoing.

Fraser, on the other hand, double faulted nine times in the first two sets, but only once in the last two. That was the difference between the two players.

"Barry was very tense," said Perry Jones, 71-year-old U.S. captain. "He had time to think it over when the match was called because of darkness. The tension got him."

MacKay had only two chances to get in the match against Fraser. In the third game of the third set, he had Neale down 15-40 on the Aussie's service. But Fraser pulled it out.

In the fifth game of the fourth set, Fraser was down 30-40 on his service, but again he pulled it out after it went to deuce twice.

Otherwise, Fraser was clearly the boss. His ground strokes and tricky, spin service kept MacKay bottled up.

PYC Juniors Sail to 4th, 7th in Sears Races

Three junior saailors from Pontiac Yacht Club yesterday finished fourth and seventh in the first two races for the Sears Cup on Long Island Sound off Noroton, Conn. These races determine the North American junior sailing championships.

Getting two seconds in the opening races, Cottage Park Club crew of Winthrop, Mass., is leading with 14 points. The 8-race event is sailed in lightnings.

Members of the PYC crew are Don and Tom Van Doren, Birmingham brothers, and Joan Gray of Bloomfield Hills. This trio won the Interlakes Assn. junior championship at Put-in-Bay, Ohio, several weeks ago to qualify for the Sears Cup test.

The White Sox last AL pennant came in 1919.

Yale and Harvard have met in hockey 119 times.

FREE INSTALLATION!
20,000 MILES or 1-YR. WRITTEN GUARANTEE
COMPLETE PRECISION INSTALLATION
BRAKES RELINED
1 Hr. While You Wait
$9.95
All 4 Wheels
Ford, Chevy, Plymouth
COMPARE THESE SAVINGS

Make	Dealers' List	Our Price	You Save
FORD	$30.80	$ 9.95	$20.85
CHEV.	25.30	9.95	15.35
PLYM.	27.00	9.95	17.05
OLDS	35.00	12.95	22.05
NASH	34.45	12.95	21.50
DODGE	30.85	12.95	17.90

ALL OTHER U.S. CARS ONLY $12.95
Free Installation!
SHOCKS
$8.75
Famous National Advertised Premium Power Brake Lining for cars with power brake units $3 per car extra
ATLAS
Ford, Chevy ½-ton Pick-Ups or Panel Trucks
BRAKES RELINED
$10.95
other trucks slightly higher.
BONDED BRAKES SHOPS
121 WAYNE ST., Pontiac
behind Federals FE 3-7855

IT'S ALL SO EASY LADIES . . .
DO-IT-YOURSELF
CALIFORNIA REDWOOD CORNICES

With Dust Top
• Every cornice comes complete with dust cap.
• Every cornice comes individually packaged (cornice, screws, finishing nails, installation angle brackets and simple instruction sheet.)
• Any housewife can assemble cornice in moments (all nail holes pre drilled, all joining pieces are dadoed.
• All returns are slotted for curtain and drape rods.
• All cornices are smooth sanded ready for any finishing — (Even clear lacquer over the beautiful wood grain.
• Every cornice model can be easily trimmed up to 5 inches on each side for in between window sizes.
32 x 8
79c
Teen Agers! Mom & Dad, Too!
20½x26½ $2.99
26½x38½ $3.99
Complete with Fixtures to Hang
CHALK BOARDS
Same Prices, Same Sizes
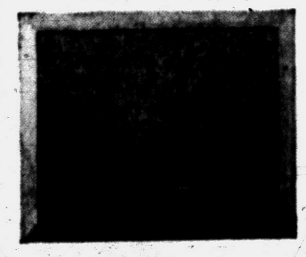
OAK FACE PIN-UP BOARDS
FOR HOME—OFFICE—SCHOOL—FACTORY
DONALDSON LUMBER
FREE CUSTOMER PARKING
27 ORCHARD LAKE AVE. FE 2-8381

Auto Races Tonight
Modified Stock Cars
2½ HOURS OF THRILLS and CHILLS
MICHIGAN'S GREATEST DRIVERS
The FINEST in MODIFIED Stock Cars
TIME TRIALS 7:30 RACE TIME 8:30
Racing Every Tuesday and Friday Night
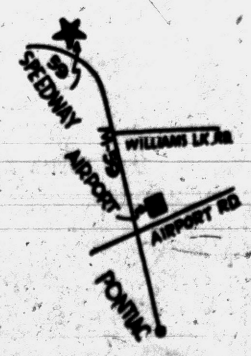

M-59 SPEEDWAY
8 MILES WEST OF PONTIAC
EM 3-6900 JU 8-1144

MOST USED CARS LOOK ALIKE TO ME. WHERE CAN I BUY WITH CONFIDENCE?
AT YOUR FORD DEALER'S, OF COURSE!
F.D.A.F.
See your FORD DEALER'S USED CAR VALUES
Easy financing terms to suit your budget
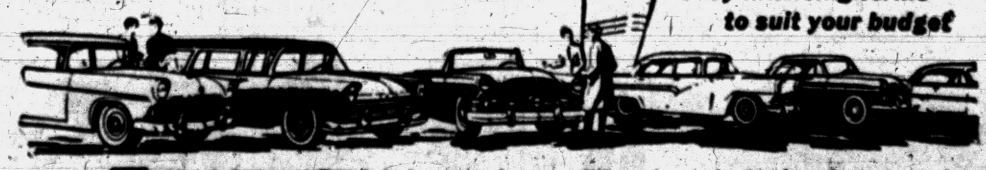
Every A-1 Used Car and Truck is inspected, reconditioned, road-tested and warranted
BEATTIE MOTOR SALES
5806 Dixie Hwy.
Waterford, Mich.
EDDIE STEELE, INC.
2705 Orchard Lake Rd.
Keego Harbor, Mich.
CY OWENS, INC.
147 S. Saginaw St.
Pontiac, Mich.

October Looms Closer

Industry Getting Steel Strike Jitters

By SAM DAWSON
AP Business News Analyst

NEW YORK (AP) — The steel strike drags into another month and today even those with big stockpiles are getting nervous.

★ ★ ★

About three-fourths of the users say they can keep going until mid-October. But they also know they must stretch their stocks not only over the length of the strike but also for several weeks more before the steel mills can promise normal deliveries.

In industries tied closely to steel production, strike effects are still spreading. First came layoffs in the mines and on the railroads serving steel mills. Now salary cuts for executive personnel are being announced by such railroads as the Pennsylvania and Boston & Maine.

★ ★ ★

In a tally by the financial staff of the Research Institute of America only 30 out of 300 steel users report they've already been hit by shortages. But by the middle of this month 100 expect to be. And by the middle of next month 225 say they'll be hurting.

★ ★ ★

Some metalworking companies also are facing up to labor troubles of their own which could close them even if steel stocks hold out.

Only about half of the companies are able to say when they expect normal shipments after the strike. Many of the others say they have tried to find out and can't.

Half of those thinking they know say they expect to be getting regular supplies in about a month after the mills start up. The others are more pessimistic.

And the institute says: "Some firms tell us they've been notified they won't be on the mills' fourth quarter books at all, no matter what happens."

The institute is a business advisory organization supported by private industry. Member firms polled are assured of anonymity — a practice regarded as making for more frankness.

For the long term, the picture is much brighter. Three months after the strike ends the steel industry and steel-using industries will be making up for lost production and rebuilding depleted stocks. This is expected to push the economy as a whole into new high ground well into 1960.

But the institute takes a dimmer view of the immediate outlook. Its financial staff says: "We've already passed the point where trouble can be avoided, even if the strike ended right away. Metalworking companies have passed the point of no return because it will be three to six weeks after the furnaces start again before the average customer can get normal deliveries, let alone rebuild inventory."

Those other than metalworkers already hurt include, beside the obvious ones of coal mines and railroads serving steel mills:

Contractors who can't start new jobs without delivery dates on structural steel they'll need.

★ ★ ★

Plastic molders who may be running low on tool steel for dies.

Chemical producers who may be running low of steel containers and must cut back on production of some items.

Truckers who, like the railroads, have business in moving steel from mills to customers.

Over-all trouble isn't here yet. But it could come fast.

Writers Break in TV Easier Than Movies

By PATRICK McNULTY

HOLLYWOOD (AP)—Next time you tune in "Gunsmoke," "Rifleman" or the other TV shoot-'em-ups, think of Sam Pecinpah. He's the fellow who puts the brave words in the hero's mouth.

★ ★ ★

Sam's a writer—one of a new hybrid breed that has grown right with television.

Writers for movies and Broadway usually are established professionals. And it's difficult for a barefoot boy with typewriter to break in.

Not so in television. Many of TV's brighest writing names, Paddy Chayefsky and Rod Serling among them, began just where Sam did four years ago — broke and hungry.

And many, Chayefsky, Serling and Arron Spelling to name three, have graduated into the production end of the business. They are busy writing, directing and producing their own brainchilds.

That's where Sam is heading. Why? Very simple.

★ ★ ★

That's where the dollars are.

Sam got the message after an agency hired him to write a movie scenario from the novel, "The Authentic Death of Hendry Jones." Sam's script was sold as "One-Eyed Jacks," a Western in which Marlon Brando directed and starred in.

Sam got $4,000 for his trouble. The agency got $150,000.

★ ★ ★

Sam writes only Westerns. And he comes by his cowboy lore naturally. He was reared on a cattle ranch near North Fork, in California's rugged Madera County.

After four years in the Marine Corps, Sam had a brief fling as a drama student at the University of Southern California. He was working as a stagehand at a local TV station when a friend suggested he try to adapt an old "Gunsmoke" radio script for TV.

Sam did and the producers liked it. He wrote 12 more "Gun smokes" and a score of half hour Westerns.

★ ★ ★

The lean and hungry years when Sam worked into the wee hours to finish a script for early morning shooting are over. Sam has pretty well arrived.

He is one of the creators of the "Rifleman" series and twice has been nominated for the Writers Guild of America's best Western award.

Harry Karl Will Marry Harry Cohn's Widow

CHICAGO (AP) — Joan Perry Cohn, widow of Harry Cohn, former president of Columbia Pictures, will be married hede tonight to Harry Karl, wealthy California shoe manufacturer, local newspapers reported.

Karl was divorced a year ago from actress Marie McDonald, now appearing at a Chicago summer theater. The papers said she had not been invited to the wedding.

Cohn, who died Feb. 27, 1958, left an estate of four million dollars for his widow and their three children.

Oil Well Peters Out in Houston Prison Farm

HOUSTON, Tex. (AP)—Houston is out of the oil business—its well ran dry.

The well, dug on the city prison farm in 1957, produced some 30,000 barrels of oil. The city collected $25,000 in the venture.

U.S. railroads carry about 80 per cent of our total coal production. The other goes either by canal boats or trucks.

THE GIRLS — By Franklin Folger



"I want a hat that won't make me look as if I'd just joined something."

BOARDING HOUSE



OUT OUR WAY

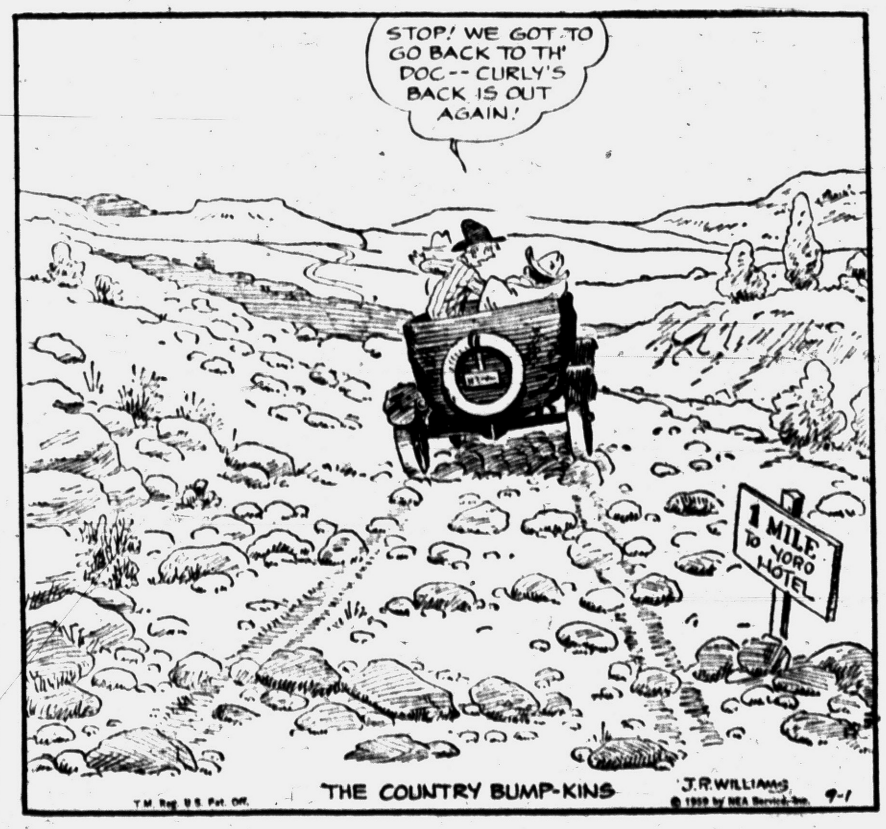

By Walt Disney

DONALD DUCK



ADAM AMES — By Lou Fine



BOOTS AND HER BUDDIES — By Edgar Martin



THE BERRYS — By Carl Grubert



DIXIE DUGAN — By McEvoy and Strieber



ALLEY OOP — By T. V. Hamlin



CAPTAIN EASY — By Leslie Turner



NANCY — By Ernie Bushmiller

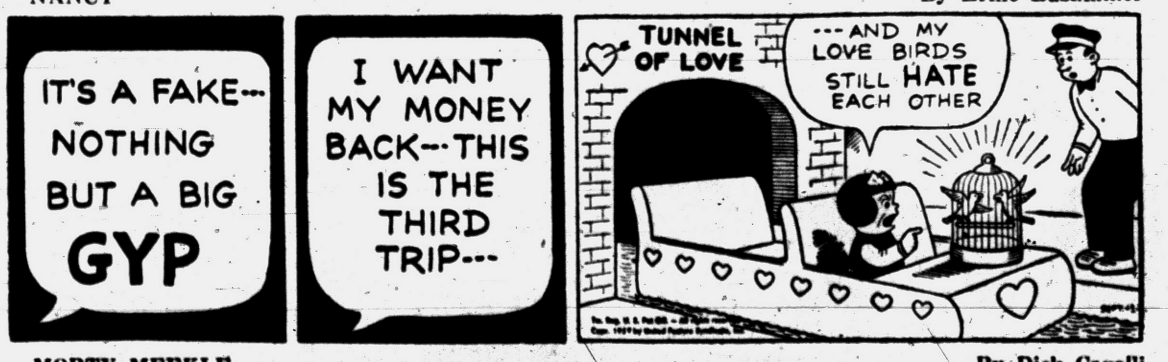

MORTY MEEKLE — By Dick Cavalli

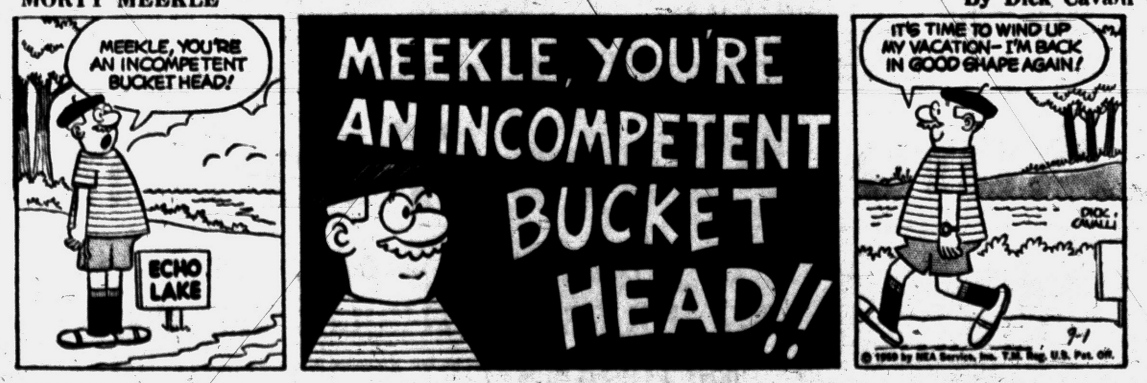

GRANDMA — By Charles Kuhn



Business and Finance

Interest Hike Socks Market

NEW YORK (AP)—The stock market backed down early today as stiffer interest rates went into effect. Trading was quiet.

The First National City Bank of New York took the lead in boosting the prime lending rate to 5 per cent from 4½ per cent.

A boost in this rate, which is what the rate leading banks charge to their major borrowers, has been anticipated in view of the growing trend to higher interest rates.

Steels and motors, pacemakers yesterday, were the first to reel back.

Youngstown Sheet dropped about 3 points and U.S. Steel more than a point.

Fractional losses were taken by General Motors, Ford and American Motors.

Goodyear fell more than a point.

The list as a whole was irregularly lower. Small gains were held California Edison and International Telephone. Kennecott and Allied Chemical were ahead about a point each.

Chrysler dropped about a point. Du Pont lost more than that.

New York Stocks

(Late Morning Quotations)
Figures after decimal point are eighths

Admiral	20.2	Johns Man	53.2
Air Reduc	38.4	Jones & L	79
Allied Ch	117	Kellogg	36.7
Allied Strs	60	Kelsey Hay	49.3
Allis Chal	28	Kennecott	100.2
Alum Ltd	33.6	Kimb Clk	66
Alcoa	110	Kresge, SS	34.1
Am Airlin	27.2	Kroger	31.7
Am Can	43.6	LOF Glass	75.2
Am Cyan	59.3	Lib McN&L	11.7
Am M & Fdy	89	Ligg & My	91.2
Am Met Cl	26	Lockh Airc	27.1
Am Motors	46.2	Loew's Inc	32.4
Am N Gas	62	Lone S Cem	30.5
Am Smelt	44	Lone S Gas	41.4
Am Tel & Tel	79.5	Lorillard	43.4
Am Tob	100.4	Lou & Nash	82.5
Anaconda	66.3	Mack Trk	46
Armco Stl	78.6	Manning	29.3
Armour & Co	29.5	Martin Co	39
Atchison	28.4	May D Str	48.7
Avco Corp	13.4	Mead CP	47
Balt & Oh	44.4	Merck	76.6
Beth Steel	57	Merr Ch & S	19.1
Boeing Air	31.6	Mpls Hon	131
Bohn Alum	29.2	Minn M & M	140.4
Borden	87	Monsan Ch	51.7
Borg Warn	44.4	Mont Ward	52.6
Briggs Mfg	12.2	Motorola	112.4
Brist My	38	Murray Cp	28.2
Brun Balke	102.4	Nat Biso	52
Budd Co	28.4	Nat Cash R	59.2
Burroughs	30.5	Nat Dairy	52.3
Calum & H	28.6	Nat Gypsum	56.4
Campb Soup	49.3	Nat Lead	122
Can Dry	21.6	NY Central	28.3
Cdn Pac	27.4	Norf & West	95.4
Capital Airl	15.5	No Am Av	38.1
Carrier Cp	38.5	Nor Pac	51.6
Case, JI	21	Npr Sta PW	24
Cater Trac	105	Ohio Oil	41.2
Ches & Oh	70.1	Owens Cng	87
Chrysler	68.2	Owens Ill Gl	97
Cities Svc	53	Pac G & El	63.1
Clark Equip	83	Pan AW Air	24.4
Coca Cola	151	Panh Epl	49.2
Colg Palm	29.4	Parke Da	46.3
Colum Gas	21.6	Penney, JC	107
Con Edis	63.3	Pa RR	17
Con N Gas	52.6	Pepsi Cola	32.5
Consumer Pw	56.2	Pfizer	36
Cont Bak	54.2	Phelps D	58.4
Cont Can	48.4	Philco	25.5
Cont Cop & S	14	Phill Pet	46.1
Cont Mot	11.2	Proct & G	87.2
Cont Oil	55.5	Pure Oil	40
Copper Rng	23.2	RCA	62.2
Corn Pd	54.4	Republic Stl	80.1
Deere	59.1	Revlon	60
Det Edis	44.2	Rex Drug	44.4
Doug Airc	45.1	Reyn Met	103
Dow Chem	85.6	Rey Tob	57
Du Pont	226.4	Royal Dut	44.1
East Air L	37	Safeway St	38.4
East Kod	91	St Reg Pap	52.2
Eaton Mfg	80.6	Scoville Mf	24.1
El Auto L	50.3	Sears Roeb	48.3
El & Mus	7.1	Shell Oil	84.3
Emer Rad	14.7	Simmons	54.6
Erie RR	14.5	Sinclair	57.4
Ex-Cello-O	45	Socony	43.5
Firestone	130	Sou Pac	73.4
Food Mach	54	Sou Ry	53.4
Ford Mot	64	Sperry Rd	23
Freep Sul	28.1	Std Brand	72.2
Frues Tra	26.3	Std Oil Cal	51.1
Gardner Den	48	Std Oil Ind	46.4
Gen Dynam	49.2	Std Oil NJ	51.1
Gen Elec	60.2	Std Oil Oh	56.4
Gen Fds	97.2	Stevens, JP	31.4
Gen Mills	109.6	Stud Pack	12.4
Gen Motors	87.1	Sun Oil	60.6
Gen Tire	36.1	Suther Pap	39.2
Genesco	33.2	Swift & Co	46.1
Gerber Prod	55	Tenn Gas	34.2
Gillette	52.4	Texaco	81.4
Goebel Br	3	Tex G Sul	19.6
Goodrich	89.6	Textron	26.1
Goodyear	130.5	Timk R Bear	57.3
Grah Paige	2.5	Tran W Air	20.2
Gt A&P	40.3	Transamer	33.5
Gt No Dy	51.4	Twent Cen	33.3
Greyhound	20.5	Underwood	25.2
Gulf Oil	110.4	Un Carbide	141.4
Hammer Pap	35.4	Un Pac	33
Hersh Choc	76	Unit Air Lin	38
Holland F	12.5	Unit Airc	40.7
Homestk	40.7	Unit Fruit	27
Hooker Ch	43.6	Un Gas Cp	36
Indust Ray	21.7	US Lines	30
Ing Rand	87.4	US Rub	61.2
Inland Stl	50.6	US Steel	106
Inspir Cop	41	Upjohn	46.4
Interlak Ir	29.4	West Un Tel	39.4
Int Bus Mch	422	Westg A Bk	31.3
Int Harv	53.6	Westg El	81
Int Nick	99.2	White Mot	56.6
Int Paper	132	Wilson & Co	44.4
Int Silver	48.4	Wolworth	58.4
Int Tel & Tel	33.3	Yale & Tow	34.6
Isl Crk Coal	36.7	Yngst Sh & T	142.4
		Zenith Rad	105

STOCK AVERAGES
(Compiled by The Associated Press)

	30 Indust	15 Rails	15 Util	60 Stocks
Net change	—2.5	—1.4	—.1	—1.5
Noon Tuesday	342.9	139.2	99.3	229.5
Prev. day	345.4	140.7	99.4	231.0
Week ago	342.0	140.1	99.6	229.4
Month ago	355.0	142.3	99.3	235.4
Year ago	278.9	113.0	81.9	185.9
1959 high	355.6	147.6	102.6	235.8
1959 low	306.1	133.8	93.7	211.9
1958 high	312.0	136.5	95.7	214.3
1958 low	224.7	80.9	72.9	156.6

DETROIT STOCKS
(C. J. Nephler Co.)
Figures after decimal points are eighths

	High	Low	Noon
Allen Elec. & Equip. Co.*			2.5
Baldwin Rubber Co.*		23.4	24.4
Ross Gear Co.*		43	45
G.L. Oil & Chem. Co.*		1.3	1.6
Howell Elec. Mfr. Co.		11	12
Peninsular M. Prod. Co.*		10.2	11
The Prophet Co.		16.6	17
Rudy Mfg. Co.	12.1	12.1	12.1
Toledo Edison Co.	16.3	16.3	16.3

*No sale; bid and asked.

Business Notes

Promotion of F. C. Heidel to national manager of the Chevrolet Business Management Department has been announced by K. E. Staley, general sales manager.

Heidel, an assistant in the department succeeds M. W. Worden, recently named to head the company's new Owner Relations Department.

A University of Missouri graduate who joined the company as a district manager in 1947, Heidel was regional business manager of the Midwest Region at Kansas City before moving into his central office post two years ago.

He lives at 1589 Hazel Ave., Birmingham.

MARKETS

The following are top prices covering sales of locally grown produce brought to the Farmer's Market by growers and sold by them in wholesale package lots. Quotations are furnished by the Detroit Bureau of Markets, as of Monday.

Detroit Produce

FRUITS

Apples, Crab, ½ bu.	$2.00
Apples, Early McIntosh, bu.	3.50
Apples, Greening, bu.	2.50
Apples, Wealthy, bu.	2.50
Apples, Wolf River, bu.	2.50
Blueberries, No. 1, 12 pts.	.75
Cantaloupes, bu.	3.00
Peaches, Elberta, bu.	3.25
Peaches, Golden Jubilee, bu.	3.00
Peaches, Hale Haven, bu.	3.00
Peaches, J. H. Hale, bu.	3.75
Pears, Bartlett, bu.	3.00
Pears, Clapp's, bu.	3.00
Plums, Burbank, ½ bu.	2.00
Plums, Damson, ½ bu.	2.25
Plums, Prune, ½ bu.	2.00
Watermelon, bu.	2.00

VEGETABLES

Beans, green flat, bu.	$2.25
Beans, green, round, bu.	2.50
Beans, Ky. Wonders, bu.	2.50
Beans, Lima, bu.	3.50
Beans, Roman, bu.	3.00
Beans, wax, bu.	2.50
Beets, topped, bu.	1.50
Beets, No. 1 doz. bchs.	.90
Broccoli, N ol doz. bchs.	2.75
Cabbage, bu.	1.50
Cabbage, Curly, bu.	1.75
Cabbage, Red, bu.	1.75
Cabbage Sprouts, bu.	1.50
Carrots, topped, bu.	1.50
Carrots, doz. bchs.	.65
Cauliflower, doz.	2.25
Celery, pascal, 2½ doz.	2.50
Celery, doz. stks.	1.00
Corn, Sweet, 5 doz.	1.00
Cucumbers, dill, fancy, bu.	3.50
Cucumbers, pickle, bu.	4.50
Cucumbers, slicers, bu.	2.00
Dill, doz. bchs	1.00
Eggplant, ½ bu.	1.50
Eggplant, Long type, pk.	1.00
Kohlrabi, doz. bchs.	1.50
Leeks, doz. bchs.	2.00
Okra, pk.	1.75
Onions, green, doz.	.70
Onions, Dry, 50 lb. bag	2.00
Onions, Pickling, lb.	.15
Parsley curly, doz. bchs.	.70
Parsley, root, doz.	1.25
Peas, Black Eye, bu.	2.50
Peppers, Cayenne, pk.	1.25
Peppers, Pimiento, bu.	2.00
Peppers, hot, bu.	2.50
Peppers, Red Sweet, bu.	2.25
Peppers, Sweet, bu.	1.50
Potatoes New 50 lb bag	1.25
Pumpkins, bu.	1.50
Radishes, red, doz.	1.00
Radishes, white, doz.	1.00
Squash, Acorn, bu.	1.75
Squash, Buttercup, ½ bu.	2.00
Squash, Butternut, ½ bu.	2.00
Squash, Delicious, ½ bu.	2.00
Squash, Hubbard, bu.	2.00
Squash, Ital., ½ bu.	1.00
Squash, Summer, ½ bu.	1.00
Tomatoes, bu.	2.00
Turnips, bu.	1.75
Turnips, topped bu.	2.50

GREENS

Cabbage, No. 1, bu.	$1.50
Collard, No. 1, bu.	1.50
Kale, bu.	1.50
Mustard, No. 1, bu.	1.75
Sorrel, bu.	1.75
Spinach, bu.	2.25
Swiss Chard, bu.	1.75
Turnips, bu.	2.00

SALAD GREENS

Celery Cabbage, doz.	$2.25
Endive, bu.	2.00
Escarole, bu.	2.00
Lettuce, Bibb, pk.	1.50
Lettuce, Boston, bu.	2.00
Lettuce head, bu	1.75
Lettuce, leaf, bu.	3.00
Romaine, bu.	1.75

Livestock

DETROIT LIVESTOCK

DETROIT, Sept. 1 (AP) (USDA) — Cattle salable 1200; bulk early supply choice steers and heifers, quality rather attractive, with a good showing of yearling steers in early run; choice steers and heifers active fully steady, lower grades steady; cows slow, steady; bulk choice steers 27.50-28.50; few loads high choice yearling steers 28.75; one lot high choice to prime 1112 lb. steers 29.00; few loads mixed high choice and prime 1200-1250 lb. steers 28.00-28.25; most good to low choice steers 25.50-27.00; one load mostly high good with end of choice around 1,000 lb. steers at 27.50; few loads choice heifers 26.00-27.00; one load high choice at 27.25; good to low choice heifers 25.00-26.00; utility and standard mixed offerings 20.00-24.50; utility cows 18.00-19.00; canners and cutters 14.50-16.00.

Hogs salable 400. Butchers under 240 lbs. steady to strong; weights over 240 lbs. and sows 25 cents higher; mixed No. 2 and 3 lots 200-240 lbs. 13.75 to mostly 14.00; two loads mostly No. 2 with few No. 1 included 200-215 lbs. 14.35; No. 1 and mixed 1 and 2 scarce early No. 2 and 3 240-270 lbs. 13.50-13.75; No. 3 270-300 lbs. 13.00-13.25; mixed grades 180-200 lb. butchers 13.25-14.00; mixed grades sows 300-400 lbs. 11.00-12.50; No. 2 and 3 400-600 lbs. 9.75-10.50.

Vealers salable 150; steady to 1.00 higher advance on prime choice 34.00-40.00; standard and good 24.00-34.00; cull and utility 15.00-24.00.

Sheep salable 400; no early sales slaughter lambs. Ewes strong to 50 cents higher; feeder lambs steady; cull to choice slaughter ewes 4.00-7.50, very few under 5.00; most good and choice feeder lamber 18.00-20.00; medium to good 15.00-18.00.

Poultry and Eggs

DETROIT POULTRY

DETROIT, Aug. 31 (AP) — Prices per pound FOB Detroit for No. 1 quality live poultry:

Heavy type hens 15-16; light type hens 8-9; capenettes under 5 lbs. 20-22; over 5 lbs. 23-24.

DETROIT EGGS

DETROIT, Aug. 31 (AP) — Eggs FOB Detroit in case lots of federal state grades:

Whites — Grade A jumbo 46; extra large 43; large 39-41; medium 26-29; small 18-20; Grade B large 29-31; browns — no jumbos grade A extra large 43; large 38-41; medium 24; small 16-18; grade B large 29.

Commercially graded:

Whites — Grade A jumbo 37-39; extra large 33-39; large 36-39; medium 25-28; small 14-15; browns — grade A jumbo 38; extra large 35-37; large 34-37½; medium 24-26; small 13-17; grade B large 21-24.

Sells More Trucks Than Expected

SAINT CLAIR (AP)—The truck industry has sold more trucks than it expected to in 1959 and will sell even more next year.

This is the official view of the truck division of Chevrolet, which previewed its 1960 models here yesterday.

Herman P. Sattler, head of Chevy's truck sales, estimated the 1960 market at 1,075,000 including some 50,000 imports. For 1959, he said, the total should run around 970,000, including 35,000 imports.

Although Sattler made no particular point of it, the import figure, mainly Volkswagen, has been growing steadily. Still not as spectacular as the increase in foreign passenger cars, the continued growth of the import truck population could become a significant factor in the industry.

Grain Prices Take Turn Up

CHICAGO (AP)—The grain futures market shook off its general bearish trend today and all contracts started off on the plus side with September contracts the best gainers on the Board of Trade.

Soybeans led the advances with gains running to more than a cent while wheat, corn and oats all moved ahead major fractions in the September deliveries.

The buying was described mainly as short covering and an improved demand from cash dealers. Reports continued that selling of wheat by producers, especially in the southwest, has almost halted despite advancing prices there. Corn receipts also dropped off.

Wheat was ¼ to ⅞ cent a bushel higher after about an hour, September $1.91⅝; corn ⅛ to ¾ higher, September $1.18½; oats ⅞ higher to ⅛ lower, September new type contract 66⅞; rye ¼ to ½ higher, September $1.29⅝; soybeans ¼ to 1 cent higher, September $2.09½.

CHICAGO GRAIN

CHICAGO, Sept. 1 (AP)—Opening grain:

Wheat		Dec	70⅛
Sept	1.90⅞	Mar	71¼
Dec	1.97⅛	May	70¼
Mar	2.01⅝	Rye	
May	1.99⅝	Sep	1.29⅛
Jly	1.83⅛	Dec	1.33⅜
Corn		Mar	1.35⅞
Sep	1.17⅝	Lard	
Dec	1.12	May	7.34
Mar	1.15⅝	Sep	7.60
May	1.17¼	Oct	7.90
Oats (new type)		Nov	8.15
Sep	66⅛	Dec	8.97

Chevrolet Reveals Retirement, Changes

DETROIT (AP) — Chevrolet announced two appointments and a retirement Monday.

A. R. Roskilly, manager of the Detroit gear and axle and forge plants, retired after 36 years with the General Motors division. Roskilly, who started at Chevrolet as a grinder, was a former manager of Tonawanda, N.Y., aviation engine and forge and foundry operations.

★ ★ ★

Sylvester J. Thrasher was named Roskilly's successor as boss of the gear and axle and forge plants. He had been Chevrolet's director of quality control.

★ ★ ★

Edward Gray, former Army automotive expert, was named to succeed Thrasher.

News in Brief

Richard L. Parks, of 22 McNeil St., reported to Pontiac Police Sunday that someone had stolen clothing valued at about $230 from his auto while it was parked at 22 Kennett St.

About $20 was reported stolen from the cash register of the Tom Thumb Restaurant, 2446 Williams Lake Rd., Waterford Township, scene of a break in over the weekend.

Thieves broke into Ted's Market, 7371 Orchard Lake Rd., West Bloomfield Township, yesterday and stole $7 worth of stamps, an estimated $10 in money orders and about $15 cash, according to Oakland County sheriff's deputies.

Arnold R. Larm, 19, of 742 Central St., Lake Orion, yesterday pleaded guilty to a drunk driving charge before Municipal Court Judge Cecil B. McCallum. He was sentenced to pay a $100 fine plus 7 days or 25 days in the Oakland County Jail.

Six windows were broken by vandals at Bagley Elementary School, 320 Bagley St., Pontiac police reported Monday.



EUGENE HENDREN



ALBERT W. FOSTER

PROMOTED — Two Pontiac police officers were promoted recently by Public Safety Director George D. Eastman. Det. Eugene Hendren was promoted to sergeant and Patrolman Albert W. Foster Jr. to detective. Hendren, 37, of 449 E. Tennyson St., has been on the local force eight years. Foster, 28, of 233 W. Hopkins St., has been a Pontiac officer six years.

Parolee in Deposit Case to Be Examined Friday

SOUTHFIELD — A paroled convict accused of setting up his own portable night deposit box outside a bank here to collect $3,200 from an unwary customer will be examined Friday on a charge of obtaining money under false pretenses.

Vichos is accused of duping the manager of a furniture store into depositing his day's receipts in a box he carried instead of using the night deposit box at the Detroit Bank & Trust Co. branch at Northland Shopping Center.

Vichos told the man the lock on the deposit chute was jammed and that the bank had sent him over to collect the night deposits. Police said Vichos used an Army ammunition box stenciled with the name of the bank to carry the deposits.

Police arrested Vichos after the furniture store manager became suspicious and called police when Vichos refused to give another bank customer a receipt for a night deposit.

Vichos is on parole from a 1½ to 15 year term in Jackson Prison in 1956 for burglary.

George Vichos, 27, stood mute at his arraignment yesterday, Southfield Municipal Judge Clarence Reid Jr. entered a plea of innocent for him. Vichos was returned to the Oakland County Jail when he was unable to post $2,500 bond.

Break Ground to Add Saginaw GM Unit

SAGINAW (AP)—Ground breaking ceremonies were held yesterday for a 236,000 square foot addition to the Saginaw Steering Gear division of General Motors. The new unit, an addition to the division's No. 4 plant, will be completed next April.

GM officials said the division's current work force of 4,200 will be increased by 800 when the new unit goes into operation.

★ ★ ★

That will make the Steering Gear Division the second largest employer in Saginaw. Chevrolet Foundry, with 5,700, is now No. 1.

GOP Regains Split in House

Count Now 55-55 in State Legislative Body as Farmer Wins Vote

GRAND RAPIDS (AP) — Dairyman Martin D. Buth smothered his opponent with nearly a 5-to-1 vote margin yesterday, apparently ending the Democrats' slim three-month grip on the Michigan House of Representatives.

Buth, 41-year-old Republican, led Democrat George Murray 4,902 to 868 today with 43 of 44 precincts reported in the third district's special election.

The suburban Comstock Park dairy farmer's apparent triumph restored the House to a 55-55 split. The Democrats had held a 55-54 margin since June 1 when Rep. Glenn Hunsberger (R-Grand Rapids) died of a heart attack.

The special election was called to fill Hunsberger's vacancy.

Buth is not expected to be sworn into office until Sept. 16 when the House reconvenes after a recess called last Saturday when the Legislature enacted a new set of taxes.

Buth had not previously held state office. He recently resigned as a member of the Plainfield Township Board of Supervisors to wind up his campaign for representative.



CAME TO SEE HOW IT'S DONE — Longtime Pontiac owner, spanning 42 consecutive years and 16 Pontiac and Oakland automobiles, visited the Pontiac home plant last week to talk cars with company officials. J. C. Lane (left), Seattle, Wash., Mrs. Lane, and their daughter, Mrs. John D. Lembcke, view a 1959 Bonneville in the Pontiac lobby with their host, J. F. Malone, advertising manager. Lane, who recalls traveling 160,000 trouble-free miles in a 1941 Pontiac without ever removing the head from the engine, estimates he has compiled a total of more than 1,000,000 Pontiac miles since 1917.

Labor Bill Still Up, Senate to Try Again

WASHINGTON (AP) — Senate-House conferees failed again to reach agreement on the labor bill but announced that they would try again later today.

★ ★ ★

Sen. John F. Kennedy (D-Mass), conference chairman, announced he had offered some new proposals in an effort to break the stalemate. He said there was no final agreement on any of them.

Kennedy and Sen. Barry Goldwater (R-Ariz), on opposite sides of the fence on many of the issues involved, both told a news conference they were trying to narrow the area of their disagreement to simplify the issue if it is finally carried to the Senate for settlement.

As the conferees went into session for the 11th day, Sen. Everett M. Dirksen (R-Ill) said that if they show signs of final agreement he will be willing to put off the floor fight indefinitely.

Last Friday, Dirksen talked of bringing a resolution to the floor Monday seeking to instruct the Senate conferees to accept House language.

Senate Democrats fighting for modifications in the House-passed Landrum-Griffin bill leaned on an unusual ally, Republican Secretary of Labor James P. Mitchell, in the battle over one of the most heavily disputed points.

The hard bargaining in the conference appeared to have left two really hard nuts to crack.

1. Whether unrestricted picketing at a construction project should be exempt from the general ban on secondary boycotts.

2. Whether unrestricted organizational picketing should be allowed if the employer involved is guilty of an unfair labor practice.

The four Senate Democratic conferees are fighting for the first point. So far there has been no sign of give from the House.

Waterford's Police to Be Independent

Waterford Township last night took its first step in a move to make its police department independent of the Oakland County Sheriff's Department.

The Board accepted the resignation of all 13 policemen in the department as traffic officers, effective Sept. 15.

At that time they will all be sworn in as township peace officers.

This action means the officers will be working only under the township department and not the Oakland County Sheriff's Dept.

At the present time, township police are deputized by the sheriff, giving them the necessary power of complete police profection in the township.

★ ★ ★

Because of recent state legislation and an attorney general's opinion earlier this summer, township police departments may now operate as a separate unit if they so desire.

According to township Supervisor Elmer E. Johnson, the action was merely a formality of changing the title of traffic officer to that of peace officer.

Even though Waterford Township police no longer will be deputized, the sheriff still remains the chief law enforcing agent of the county.

"Although technically the Waterford Township Police Department has become independent of the Sheriff's Department, the cooperation of the township police will remain the same," said township Clerk James Seeterlin.

The township pays a jailed-prisoner fee of $2.70 per prisoner to the county and will continue to do so.

Due to a curtailment in the county police funds, photographic services were discontinued in Waterford Township two weeks ago, according to Police Chief Millard J. Pender.

It has been necessary for the county, as well as the township police departments, to be bonded for $5,000.

Under the new setup, Waterford Township will pay a cost of $450 annually for bonding the department for the necessary $5,000.

Dura Corp. Announces Purchase of Buch Co.

DETROIT (AP)—Dura Corp. of Detroit today announced the purchase of Buch Manufacturing Co. of Elizabethtown, Pa., for an undisclosed sum.

★ ★ ★

Dura said Buch, which manufactures garden tools, will be operated as a division of Moto-Mower Inc., of Richmond, Ind., a Dura subsidiary.

Lodge Calendar

Arene Chapter No. 503 O.E.S. regular meeting September 2, 1959, 8 p.m. Roosevelt Temple, 22 State. St. Ethel Clark, Sec. —adv.

FULLY DIVERSIFIED INVESTMENTS

When you invest in one of the leading Mutual Funds, you buy a share in 80 to 100 or more selected securities, giving you full diversification. We'll be glad to help you choose a Fund which will give you a fully diversified investment. Drop in, write, or phone.

WATLING, LERCHEN & CO.

Member New York Stock Exchange and other leading exchanges

Watling, Lerchen & Co.
402 Pontiac State Bank Bldg.
Pontiac, Michigan

Please send me more information about Diversified Investments.

Name .....

Address .....

City .....

FOR
INVESTMENT SECURITIES and ACCURATE QUOTATIONS
CALL
C. J. NEPHLER CO.
FE 2-9117
818 Community National Bank Bldg.
LISTED & UNLISTED SECURITIES MUTUAL FUNDS
OUR FACILITIES EXTEND FROM COAST TO COAST

Suddenly . . . There Is Only You!
When your figure problem has been corrected at
HOUSE OF VENUS TV SPECIAL
TO THE FIRST 25 WHO ENROLL
For a course individually designed for you!
$1.50 PER WEEK



The Famous House of Venus Guarantee!
THREE MONTHS FREE
If we fail to get the following results in 90 days: Overweight: Lose 15 pounds — 3 Inches Off Hips and Waist — Take One Inch Off Ankles.
Underweight or Average: Add 2 Inches to Bust — Improve Posture and Reproportion Body Measurements.

Call FE 4-9582-3 For Your FREE Trial Today
House of Venus Figure Salons
Hours 10 to 10 Mon. - Fri. 10 to 6 Sat.
Miracle Mile Shopping Center S. Telegraph at Square Lake Rd.

Found the House You Want to Buy?

We can help you "swing the deal" with one of our low-cost home financing loans . . . come in and discuss your plans and needs with our friendly home-loan specialists.



Convert Your Seasonal Land Contracts to a Mortgage and Acquire Your Deed!

Capitol Savings & Loan Assoc.
Established 1890
75 W. Huron St., Pontiac FE 4-0561
CUSTOMER PARKING IN BACK OF OFFICE

NEW KIND OF BUSINESS
Net Up to $12,000 in 7 Months
The Dairy Bar on Wheels. Freezer-Fresh mobile soft ice cream unit. Air conditioned, sanitary stainless steel interior, hot and cold running water, complete and ready to roll yourself to the road of great profits. See Unit on Display Tuesday and Wednesday, Sept. 1st and Sept. 2nd. at Miracle Mile Shopping Center, S. Telegraph at Square Lake Rd. For complete details write to Manny Zalants, 38 N. Sanford St., Pontiac.

EXCEPTIONAL BUSINESS OPPORTUNITY
Here's an essential business service used by every business and profession. Our international company with 150 offices has received tremendous national publicity and is nationally advertised in leading publications.
This is not a "Get-rich-quick" scheme, but a long range program.
As an exclusive franchise holder in your area, you receive our proven, tested program of operation, all necessary materials, helpful supervision, and continued direction. Your business constantly increases in value and earning capacity, with unusual security advantages built on repeat business.
We are seeking a person under 45 who can make an investment of $10,000 to $15,000 to cover and to finance accounts receivable, payroll, and nominal initial franchise fee.
Your personal inspection of any of our 150 offices is invited.
Send full information about yourself and we will forward full particulars and descriptive literature.
Franchise Director
MANPOWER, INC.
820 N. Plankinton Ave.
Milwaukee, Wisconsin



ART GULLERY — Bird-watching is an artistic exercise in Stockholm, Sweden, where these sculptured seagulls stand on the grass of the Charles XII Square. One is apparently looking for food, while the other swivels his head like a tank turret.

Socialist 'Realism' Violated

Invitation From Nikita Ends Book Ending Rift

NEW YORK (AP) — Premier Nikita Khrushchev's invitation to novelist Mikhail A. Sholokhov to accompany him to the United States apparently ends an unpublicized dispute over the author's latest book, the New York Times said today.

★ ★ ★

Times correspondent Harrison Salisbury said publication of Sholokhov's book, a sequel to "The Virgin Soil Upturned," had been held up for a year because Communist party powers didn't like its tragic ending.

Salisbury, a former Times bureau chief in Moscow who recently visited the Soviet Union, said Khrushchev apparently decided to step in before the incident ballooned into another Boris Pasternak case. Khrushchev was said to be determined the Soviet government would not be embarrassed by any more such publicity.

Salisbury reported that Sholokhov, who established himself as a leading novelist with his novel "And Quiet Flows the Don" in 1928, is believed to have held up completion of his new book until after Stalin's death for fear it might not please the dictator.

★ ★ ★

Excerpts from the book which have appeared in the Communist party organ, Pravda, indicate the plot deals with a Communist named Davydov who is sent out to head a collective farm in the early 1930s.

The end of the book has not been published. But Moscow writers who have seen it say Davydov is arrested on false charges in the purge of the 30s and commits suicide in prison.

Communist party propaganda officials proposed that Sholokhov rewrite the ending, contending that Socialist realism require an optimistic ending. Sholokhov refused.

★ ★ ★

Khrushchev visited Sholokhov at his home in the Don country over the weekend and while there announced he had asked the writer to accompany him to America. This, Salisbury wrote, "is thought to indicate that the controversy has now been settled to the mutual satisfaction of Mr. Khrushchev and the author."

School Districts Can Borrow . . . but That Interest!

LANSING (UPI)—Michigan's 2,300 school districts, assured of a record high state support level for this fiscal year, can "plan realistically" for the coming school year, state school chief Lynn M. Bartlett said today.

Bartlett said the $205 per pupil aid level combined with a 3.25 deductible millage factor was "an absolute minimal program" and won't solve all the problems of school districts.

But passage of the bill by the Legislature will make it possible for schools to borrow on anticipated aid payments.

"However," said Bartlett, "the sooner we are able to make state payments to schools, the less will be the necessity for them to borrow and thereby have to pay interest costs."

Praise Radio but . . .

Fire Chiefs Asking Public Not to Chase to Disasters

GRAND RAPIDS (UPI)—A resolution urging radio and television stations to tone down their coverage of disasters was expected to be approved today by the International Assn. of Fire Chiefs.

At the same time, a former New York state fire chief had high praise for the nation's newspapers and wire services and the role they play in fire safety.

"The nation's newspapers and wire services save more lives each year than all the firemen and fire equipment in the country through their promotion of fire safety," said former Larchmont N.Y. fire chief Roi B. Woolley.

Woolley was a fire chief for many years and then served as fire coordinator for Westchester County, N.Y., and was New York state fire administrator. He later was editor of a firemen's magazine and is now a contributing editor.

The radio-TV resolution, which was to be considered by nearly 2,000 fire chiefs attending the 86th annual convention, pointed out that "the widespread distribution of news and emergency bulletins by radio and television stations . . . has been intensified during the last few years."

"Such news broadcast bulletins, through public response and interest, is seriously hampering and impeding the fire services in meeting such emergencies," the resolution said.

Recent disasters which have been widely covered by radio and TV have "created chaos and heightened the emergency," the resolution added.

The resolution called on the broadcasting industry "to cooperate with this association and its members in discouraging the public going to the scene of fire or disaster emergencies."

Says Drag Brake May Work Well to Drop Satellite

LONDON (UPI) — An American scientist said today that manned space flight might be achieved more quickly through use of a simple, umbrella-like "drag brake" which could lower a manned satellite gently to earth.

★ ★ ★

Dr. Ralph Detra of the Avco-Everett research laboratory of Everett, Mass., told the 10th International Astronautical Congress the device represented a "fresh approach" to the design of man-carrying space vehicles.

★ ★ ★

He said his laboratory, through experience gained in working on re-entry problems for the Atlas ICBM had found the drag brake offered a relatively simple means of returning a satellite crew safely to earth.

But Court Won't Allow Plea

Shouts Guilt to Judge

RIVERHEAD, N.Y. (AP) — "I want to pead guilty," Francis Bloeth shouted at the judge, "I'm going to get the chair anyway. Why can't I plead guilty?"

The judge explained to the hulking, 27-year-old construction worker Monday that state law doesn't allow a guilty plea to a charge of first-degree murder.

When he was ordered to be quiet, he shouted, "Don't I have some rights of free speech? What happened to freedom of speech in this country?"

Finally he subsided and his attorney, Sidney Siben, was granted a request for 60 days to determine if Bloeth is sane enough to stand trial. The lawyer entered a plea of innocent by reason of insanity.

Bloeth is accused of three holdup-slayings on Long Island. He told police he liked to kill, that he used to strangle cats when he was a child, and that he would have gone on killing if he hadn't run out of ammunition.

Reporter in Des Moines Breaks Neck in Crash

DES MOINES, Iowa (UPI)—Clark Mollenhoff, Pulitzer Prize winning reporter for the Des Moines Register and Tribune, was in fair condition today from injuries suffered in an auto accident.

Mollenhoff, who won the Pulitzer Prize for his coverage of anti-labor investigations in Washington, received a fractured neck and chest injuries yesterday when his car collided with a truck.

His son Ray, 12, was not injured.

WANT ADS GET RESULTS? TRY FE 2-8181

Death Notices

FERNANDEZ, AUG. 29, 1959, TERRY and Tim, 15 Esther; beloved infant sons of Anthony and Carolyn Fernandez. Graveside services were held at 1:30 p.m. today at Perry Mt. Park Cemetery. Arrangements by the Pursley Funeral Home.

HAYWARD, AUG. 30, 1959, RONALD J., 190 Starr; age 44; beloved husband of Ruth L. Hayward; dear son of Mrs. Ethel M. Hayward; dear father of Robert B. Hayward. Funeral service will be held Wednesday, Sept. 2, at 11 a.m. from Donelson-Johns Funeral Home. Interment in White Chapel. Graveside service under the auspices of F & AM Lodge No. 21. Mr. Hayward will lie in state at Donelson-Johns Funeral Home.

LINDERMAN, AUG. 29, 1959, EDwin, Waterford Hotel, Waterford; age 53; dear son of George Linderman; dear brother of Mrs. Cleye Chamberlain, Mrs. Paul Howard, Calvin Linderman, Carl and Leo Linderman. Funeral service will be held Wednesday, Sept. 2, at 1:30 p.m. from Sparks-Griffin Chapel. Interment in Sashabaw Plains Cemetery. Mr. Linderman will lie in state at the Sparks-Griffin Funeral Home.

McLEISH, AUG. 31, 1959, WILLIAM, 162 Seminole; beloved husband of Emma McLeish; dear father of Mrs. Olive Leonard and Harold McLeish; dear brother of Mrs. Mary Ellen Rogers and Charles McLeish; also survived by three grandchildren. Funeral service will be held Thursday, Sept. 3, at 2 p.m. at Marsh Funeral Home, Marlette, Mich. Interment in Marlette Cemetery. Mr. McLeish will lie in state at Sparks-Griffin Funeral Home until Thursday morning. Funeral arrangements by Sparks-Griffin Funeral Home.

SMITH, AUG. 29, 1959, AUBREY, 9 Maynard Ct.; age 47; beloved husband of Delsie Smith; dear father of Mrs. Lillian Powell, Mrs. Audrey Baber, Robert, Daniel and Sandy Smith; dear brother of Mrs. Beulah Congor and Alfred Smith. Funeral service will be held Wednesday, Sept. 2, at 3:30 p.m. at Sparks-Griffin Chapel. Interment in Oak Hill Cemetery. Mr. Smith will lie in state at Sparks-Griffin Funeral Home.

SMITH, AUG. 31, 1959, ELWOOD, 1065 Boston; age 83; dear father of Mrs. Marjorie Todd and Mrs. Leona Shepherd; also survived by one grandchild. Funeral service will be held Thursday, Sept. 3, at 1:30 p.m. at Donelson-Johns Funeral Home. Interment in Lakeside Cemetery, Oxbow Lake. Mr. Smith will lie in state at the Donelson-Johns Funeral Home.

Card of Thanks 1

WE WISH TO THANK OUR Friends, Neighbors & Relatives for their many kindnesses and floral offerings during our bereavement in the recent loss of our beloved Husband and Father. We especially thank Father Marcero, Father Weber and Sparks-Griffin Funeral Home.
Mrs. Jerry Supernault & Family.

Funeral Directors 4

COATS FUNERAL HOME
Drayton Plains OR 3-7757

SPARKS-GRIFFIN CHAPEL
Thoughtful Service FE 2-8841

Donelson-Johns FUNERAL HOME
"Designed for Funerals"

Voorhees-Siple FUNERAL HOME
Ambulance Service Plane or Motor
FE 2-8378

Cemetery Lots 5

PERRY MT. PARK CEMETERY graves $25 & up. FE 4-9882.

The Pontiac Press
FOR WANT ADS
DIAL FE 2-8181
From 8 a.m. to 5 p.m.

All errors should be reported immediately. The Press assumes no responsibility for errors other than to cancel the charges for that portion of the first insertion of the advertisement which has been rendered valueless through the error. When cancellations are made be sure to get your "kill number." No adjustments will be given without it.

Closing time for advertisements containing type sizes larger than regular agate type is 12 o'clock noon the day previous to publication.

NOTICE TO ADVERTISERS
The deadline for cancellation of transient Want Ads is now 9:15 a.m. the day of publication after the first insertion.

CASH WANT AD RATES

Lines	1-Day	3-Days	6-Days
2	$1.50	$2.04	$3.12
3	1.60	2.97	4.50
4	2.09	3.84	5.76
5	2.50	4.50	6.70
6	3.00	5.40	8.20
7	3.50	6.30	9.66
8	4.00	7.20	11.04
9	4.50	8.10	12.42
10	5.00	9.00	13.80

No matter how loud you blow your horn . . . it could never be heard by as many people as a little

Pontiac Press Want Ad

Dial FE 2-8181

and ask for a friendly Want Ad Sales Clerk

BOX REPLIES
At 10 a.m. Today there were replies at The Press office in the following boxes:

5, 7, 14, 20, 22, 27, 28, 31, 32, 33, 35, 61, 63, 64, 65, 67, 76, 78, 85, 90, 98, 103, 118.

For Sale Houses 6

SELLING OR BUYING A HOME?
Have it appraised first by a qualified appraiser, and mortgage consultant. For information, FE 4-9663

$500 DN. $70 MO. 3 ROOM HOUSE 4 bedrms. Family kitchen, lge. utility 12 x 60 insulated garage, 1 acre of lot, lge. garden, 1 blk. off Dixie Hwy. Full price $3,950. Pvt. owner 3145 Warren Dr, Drayton Plains, OR 3-5855.

Don McDonald
WILL BUILD FINISHED OR starter home with or without basement. On your lot or ours. Have model to show. OR 3-2837.

LOSING. MUST SELL. GIVE OFfer 3 bedroom. Fenced yard. Judah Lake vicinity. Lake privileges. Payments only $54 a month at 4½ per cent. MY 3-1791 after 3:30.

THE YARD WORK IS DONE
This 2 year old home has 3 bedrooms, 1½ baths, yellow metal cupboards & step-saving kitchen. Has 2-car garage on country lot in the Clarkston - Orion area. Only $600 down, FHA. Phone OL 1-7611 for appointment.
FRANK SHEPHARD, REALTOR
1010 Adams Rd. Rochester

3 BEDRM. HOUSE. 300 W. Chicago. North End.

For Sale Houses 6

MODEL HOME
3 BEDROOMS
$7995
$495 DOWN
NO OTHER CLOSING COST
OPEN
DAILY & SUNDAY
2-8 P.M.

OAKLEY PARK. COMMERCE LK. Directions: Commerce Rd. to S. Commerce Rd., left to Oakley Park Rd. Right to Roselawn. Left 2 blocks to model. Watch for signs.

J. C. HAYDEN, Realtor
86 E. Walton FE 8-0441

HOUSE FOR SALE 368 S. ANDERson, $3,000 cash. 5 rms. FE 5-7280.

LAKE ORION 4 ROOMS & BATH. Full basement all modern year around. Rent or sell with small down payment. Owner MY 3-3711.

Nothing Down
Will build starter home on your lot. Our plans or your plans. Basement included. Also rough wiring. 8-in one model. Don McDonald. OP 3-2827

MUST SELL — BY OWNER. Modern bungalow with new 2½ car garage & breezeway, Williams Lake. OR 3-0102.

Suburban Living At Its Best
Your future home is the (CONVERTIBLE 24)
3 & 4 bedrooms, 1½ baths
W. W. ROSS HOMES
OR 3-8021

BRICK RANCH, 3 BEDRMS. FULL basem't, storm screens, softner, incenerator, and many other extras. Close to school and MSUO. Take over our 4½ mortgage, no mortgage costs. Move right in. Call FE 8-2809.

2 BEDRM., NEARLY FURN. EXCO. cond. Oak floors. Near Baldwin. FE 4-7928.

SMITH
SCHOOL TIME IS HERE!
We have a large 4 bedroom home with carpeted living room, fireplace, also carpeted dining room, 1½ car garage, glassed - in porch, large shaded lot. 3 BLOCKS FROM SCHOOL. MAY WE SHOW IT TO YOU?

TRADE
This neat bungalow with 1½ car garage on 2 lots with privileges on Williams Lake for a 3 bedroom home. Call us for full information.

WATKINS-PONTIAC ESTATES
NEW BRICK RANCH
Featuring 3 bedrooms, 2 baths, kitchen has built-in oven and range, birch cupboards, basement, large recreation room with fireplace. Attached 2 car garage. Stone trim. Large lot in Watkins-Pontiac Estates. BE THE PROUD OWNER OF THIS NEW HOME.

COLORED
Large 7 room home. 4 bedrooms, basement, 2 - car garage. Only $7,950. Terms.

Wideman
412 W. HURON OPEN EVES.
FE 4-4526

OWNER . . .
MUST SELL! Has already purchased a business up North. The house is vacant and shining clean. This home will be sold. Offering seven rooms with a 24 ft. living room and a 30 ft. family room. Three bedrooms 14 ft. dining room. Fireplace, outdoor grill, on two lots. Call, inspect and make us an offer. YOU WILL BE HAPPY YOU DID. Oh yes, a basement. And lake privileges.

Humphries
83 N. Telegraph Rd. Open Eves.
FE 2-9236
MULTIPLE LISTING SERVICE

DORRIS
FOUR BEDROOM BRICK RAMBLING RANCH HOME
For $15,950 here is an outstanding ouff brick ranch beat on today's market, lo-home that will be hard to cated in West Bloomfield township all rooms large, cheerful and very livable, full bath and half bath, a softener large cement patio wonderful kitchen, water on rear of home, anchor fenced lot 80x150. Sale or trade.

VACANT BUNGALOW
OFF JOSELYN $10,950
Attractive 26x30 bungalow with large expansion attic, wall to wall carpeting, nice bath and kitchen, full basement, automatic heat, water softener, dandy corner lot. Terms.

FOUR BEDROOM HOME
WEST $12,950
A large home ideal for large family or roomers, located block from Webster school, large living room, fireplace wall to wall carpeting, consider bungalow in trade.

GI SPECIALS
Modern five room bungalow with full basement, forced air oil, plastered walls, and oak floors, needs decorating, and some work, but a bargain $7500 payments, $54 month inc. taxes and Ins. Located off Joslyn.

A dandy six room home on two lots, good garage, numerous selling appointments you will admire. $8950 off Baldwin.

DORRIS & SON REALTORS
WE TRADE
752 W. Huron Phone FE 4-7857
MULTIPLE LISTING SERVICE

MILLER
GI DREAM
SMALL FARM, NO DOWN PAYMENT nearly 2 acres, 30x40 barn with basement — Ideal for cow and riding horse, chicken coop and other out-buildings on the property, also excellent garden spot, beautiful lawn, fenced yard. An 8-room home modernized with picture windows. This is certainly an ideal spot for a growing family. 4 bedrooms, 24-ft. living room, dn and th price is right. $12,950. This is the first time this property has been offered and it won't last long. Call at once.

ON THE LAKE — 8-room Bi-Level brick built in 1958 at a price below replacement. This beautiful home features 3 large bedrooms, a 22 ft. living room, ultra modern kitchen with built-in range and oven and dining space, 2 full baths, large activities room with fireplace on lower level overlooking the lake, a 2-car attached garage and many other features for your comfort. If this home answers your requirements—don't wait, it is a terrific buy at $21,900.

LAND — 8-room brick ranch — SOUTH BLOOMFIELD HIGHlly contented families and can be purchased with a down payment as low as $3,000. Call us for further information.
For Lots and Acreage see our ads in this issue.

William Miller Realtor FE 2-0263
670 W. Huron Open 9 to 9

For Sale Houses 6

NEW 3 BEDROOM BRICK. PERIMeter heat, vinyl floors. Plenty of closets and cupboards. 90x261 ft. lot. in Gingellville, 5 miles from Pontiac School, church and shopping. Easy terms. Quick possession Keith G. Siegwart, Builder. FE 8-0782.

PERSONALIZED HOMES FE 8-2209

"BRICK"
— Full Price —
$7,500
ONLY $60 PER MONTH
"OPEN"
DAILY AND SUNDAY
2-8 P.M.
—SALES OFFICE—
544 EAST BLVD.
SELDON CO., AGENT
FE 4-7833

2 OR 3 BEDRM. RANCH. 2 BATHS, fireplace, family rm. Lk. privs. Att. garage. EM 3-3513.

SHELL HOUSE. 3 BEDROOMS, full basement, brick front. Septic tank, rough wiring. FE 2-2460.

APPROXIMATELY 3 ACRES, 340' frontage on Eliz. Lk. Rd. Backs to Huron River. Modern home. Best offer over $6,000 to settle estate. Call EM 3-2524.

5 RM. MODERN HOME - WITH basement. Gas heat. $4,075, with $800 down. FE 8-4421.

COMMERCE TWP. 3 OR 4 BEDrm. Aluminum storms, gas heat, face brick. $400 moves you in. MA 4-4301.

N. ARDMORE. FOR THE RIGHT person. If you see it you will like it. Lge. living rm., vestabule, dinette & kitchen, 2 bedrms.—down, 1 lge.—up. Plenty of cupboards & closets. Lot 167 x 48. Tile bath, full bsm't., gas heat. 1½ car gar. Small orchard. Call after 6 p.m. FE 4-0497.

TRADE OR SELL. 2 BEDROOM ranch type home. New in '56. For older home with acreage. OR 3-3144.

NEAR ROCHESTER. VERY GOOD house 6 rooms bath, full basement, 2½-car garage, 1 acre. Lawn beautiful trees. $13,800. $2,000 down $125 mo. Phone eves. Ul 2-2715 Owner.

5 RM. HOUSE ON RIVER TO lake. $500 down; $30 month; $2,800 balance. Needs repairs. EM 3-2827.

Johnson
20 YEARS OF SERVICE

EAST SIDE INCOME
Here is one of the best pieces of income property available. 5 room owners apartment on first floor. Two 3 room apartments up. Each with separate baths. Stove, refrigerator and heat furnished. Close to Eastern Jr. High school and walking distance to downtown. Owner retired and will sell with small down payment.

EAST SIDE
2 bedroom bungalow. Living rm. dining room, kitchen, basement, new oil furnace. Closed in front porch, fenced lot. Near GM Truck. $800 down moves you in.

Evenings after 6 call FE 2-3381

A. JOHNSON, Realtor
1704 S. Telegraph Rd.
FE 4-2533

IRWIN
GEORGE R.
WEST SIDE
Modern contemporary with 4 large bedrooms, large kitchen carpeted living room 17x24 and family room. Drapes, 1½ baths, recreation room with fireplace and built in bar and attached 2 car garage. A beautiful home with exclusive features.

CLARKSTON AREA
3 bedroom rancher with attached 2 car garage. 2 fireplaces, 1½ baths, full basement, built in range & oven. Lot 150x150. There's plenty of shade here.

WATKINS-PONTIAC ESTATES
3 bedroom ranch type with attached breezeway and garage. Has automatic heat and hot water. Near schools.

GEORGE R. IRWIN, REALTOR
208 W. WALTON FE 3-7883
MULTIPLE LISTING SERVICE

"JIM"
474 THIRD
Inspect this lovely 3 bedroom home. Plastered walls, wall to wall carpeting, 17 ft. kitchen, full basement, forced air heat. Recreation room aplenty. Aluminum storms and screens, nicely landscaped yard. $1,500 dn. Immediate possession.

$500 DOWN
Auburn Heights area. Nice 5 room home needs little fix up. Real bargain. $5,950 full price.

93 COLGATE
Extra nice new 3 bedroom home. Lovely kitchen, nice large rooms, full basement, gas heat. Will dupilcate on your lot with no money down.

OFF JOSLYN
NICE. Columbia. Nice 5 room bungalow newly painted inside & out. Nice yard. Ideal location. $7,750 full price $1,150 down. Will consider car in trade.

WILLIAMS
REAL ESTATE & INSURANCE
1483 BALDWIN FE 4-0547

COLORED
ATTACHED GARAGE . . . with this 4 bedroom 2 - story home. Nice kitchen. Large front porch. Only $750 down, with $70 per mo. payments. This nice one is vacant — Move right in. On Perkins off S. Sanford.

3 BEDROOMS
are included in this home. Carpeted living room. Living room, dining room and kitchen recently redecorated. Full price $9,500, with low down payment.

ASSOCIATE BROKERS
Investment Company, Inc.
443 ORCHARD LAKE AVE.
FE 8-0663 After 5 FE 8-1909

RUSSELL YOUNG
Does It AGAIN!
$8100
FULL PRICE
$100 DOWN
PRINCIPLE & INTEREST PAYMENTS
$44.24
PER MONTH
FEATURING RANCH TYPE OAK FLOORS—GAS HEAT
LOCATED
SUMMIT & HIGH
Across From
LINCOLN JR. HIGH
OPEN DAILY 1:30 to 6:30
RUSSELL YOUNG
Real Estate & Building
FE 4-3200

For Sale Houses 6

NEWLY DECORATED 2-FAMILY brick. Gas furnace, storms, new baths. Excellent condition. Ideal location. By owner. FE 8-9161 days, FE 8-1775 eves. & Sun.

NEAR SCHOOL. 6 RMS., GARAGE. Full basement, fenced in back yard. Ideal for children. Terms available. FE 4-4255.

TRADE
Equity in 3 bdrm. custom built brick home on 2 lge. lots. 2 fireplaces, all birch kitchen with built in oven and range. 2 ceramic tile baths, slate entry, storms and screens, storm doors, carpeted living rm., full bsmt. 2 zone hot water heating system, heated bsmt., phone and TV jacks, fully insulated, marble window sills, for free & clear home, small farm, or your equity & cash. MA 5-2124 after 6 p.m.

CLOSE - IN 3 - FAMILY INCOME $6,750. Terms. OR 3-8021.

DRAYTON PLAINS. 4 RMS. & bath. 2-car garage. Large 130 x 250 lot. $400. down. Call FE 8-4439.

6 RM. HOME NEAR SCHOOLS. Large lot. 91 Euclid.

3 Bdrm.
Full Basement
Gas Heat Carpeting
Face Brick 1½ Baths
$11,750
150.00 DN.
Michael D. McMahon
FE 3-9022

ROCHESTER
Cape Cod Colonial. Brand new, 1850 sq. ft. 4 bedrms., plus garage and basement. $22,900. $4,500 down OL 1-8141.

4 ROOM HOUSE OR 3-0415

$7,500; $750 DOWN. BY OWNER 7 rm. house, pvt. lake, club membership. Storms, screens, steam heat, electric water heater. Summer or year - around home. Illness forces sale. Call before 3 p.m. MY 3-1359.

LEAVING CITY. MUST SELL quick, 6 rm. house. Full bsm't., partly finished attic. $5,000 equity. Will sell for $2,500. Balance on contract $5,300. No interest. EM 3-0973.

NICHOLIE & HARGER CO.
NOTHING DOWN
We have several 3 bedroom homes available. In town and out of town. Some have basements. Early possession. Call us today!

LAKE OAKLAND PRIVILEGES
2 bedroom brick bungalow. Full basement, well insulated. Storms & screens. Automatic water softener. Auto-HA heat. Large lot. Reasonably priced at $16,500 — Terms.

DRAYTON PLAINS
2 bedroom bungalow, 2-car garage. 2 lots. Gas heat. Easy terms. Reasonably priced at $8,950. 4001 Rosemound—see today!

SOUTHEAST PONTIAC
3 bedroom 2-story family home. Auto. heat, full basement, garage. Early possession. Located at 617 Central Ave.—Drive by to see, then call for appointment.

TUESDAY EVENING CALL:
Don Bryson — OR 3-4525
Don Nicholie — FE 4-6944

53½ WEST HURON
FE 5-8183

WEST SUBURBAN
3 bedrm. Full finished bsmt. 3 car garage. Lge. lot in orchard Lk. priv. $16,950. Will consider trade.

WATKINS-PONTIAC NO. 3
New custom built 3 bedrm. brick. Full exposed bsmt. Fireplace in rec. rm. Ceramic bath up, ½ bath down. Built-in kitchen, 2 car garage. Black top drive, 10x150' lot. $22,900. Builder will arrange terms. FE 4-9681.

STARTER HOMES
3 bedrm. full basement, brick, lot 66x660. Live in them and finish them to suit yourself. $7,950, $238.50 down, $67.50 per month.

WEST SIDE INCOME
12 rms., full basement, attached garage. Lot 105x156. This place will pay for itself, at the same time will give you a good income.

CRAWFORD AGENCY
We're glad to assist you with your down payment.
609 E. Flint, MY 3-1143; FE 8-2306

KENT
Established in 1916
$1335 DOWN—Close-in 8 room home, full bsm't. Walking distance to downtown. Ideal for large family or 2 family. Reduced to $8,000.

WEBSTER SCHOOL AREA — Large family home, dining rm., roomy kitchen, full bsm't, oil heat, 2-car garage. Near bus and stores. See this at $16,500—terms.

CLARKSTON SCHOOL AREA—Nearly 1 acre of ground and this 1½ story home. Large kitchen and dining space. Tiled bath. Fully insulated. Extra part bath in bsm't. Rec. space. Excellent bsm't for home work shop. Garage. See this at $12,500—easy terms.

NEARLY 5 ACRES—Close in, Drayton area. A real family home with 3 bedrms. 1824 sq. ft. of living space. 2 Tiled baths, large family rm., brick fireplace in living room. Full bsm't and rec. rm. Many fruit and shade trees. 2½ Car garage. Call for many other details.

LAKE FRONT — Only $1,250 down for this home at Whipple Lake. Modern 2 bedrm. home. 1½ Car garage. Nice shade trees. Total price $9,750.

Floyd Kent Inc., Realtor
2200 Dixie Hwy. at Telegraph
FE 3-0123—Open 9 to 9
AMPLE CUSTOMER PARKING

GILES
North Suburban
A cute 5 room frame home just 3 miles North of the city. Only $4,975 full price — Terms arranged. Call for appointment.

$750 Down
Vacant — 2 bedroom home north of the city. Recently decorated inside and out. Large 75 x 300 ft. lot. This won't last — See it today!

Income
$6,950 — 3 family — one apartment up and 2 bedroom apartment down. Full basement, auto. gas heat. Also 1½ car garage. We have the key! Name your terms.

GILES REALTY CO.
FE 8-8178 231 BALDWIN AVE.
OPEN 9 A.M. — 9 P.M.
MULTIPLE LISTING SERVICE

Templeton
¾ Acre Lot, Lake Area
3 bedroom ranch style home, large picture window overlooking lake. Tile bath, nice large basement, oil heat. Recently finished. 100 foot frontage across street from free access lot to lake. Nice neighborhood. Just North of Pontiac. Will accept income or land contract as part payment.
K. L. Templeton, Realtor
3339 Orchard Lk. Rd. FE 4-4563
After 6, FE 2-0562

For Sale Houses 6

BY OWNER
Six rooms and bath, modern frame bungalow with basement oil heat, automatic gas water heater, water softener, garage, fenced yard, nice shaded lot, 56x150 ft. East side, near Pike and E. Blvd. Close to schools, churches, bus stop and Boys Club. Low down payment, easy terms. Call FE 2-0579 after 4 p.m.

HAYDEN
NEW 3 BEDROOM HOME
Immediate Possession. $750 Down. No other closing cost. Nice kitchen; L.R. has picture window. Oil gun type furnace. Close to Pontiac Northern—off Joslyn.

PERRY PARK
Large 5 Room home. 3 Bedrooms. Oil furnace. Elec. water heater. Lot 100 x 120. $8500. Terms.

4 BEDROOMS
A Good Clean home for the large family. Basement has gas furnace & water heater. 1½-car garage. 2 Block to school. 1 block to bus. Only $750 Down. Bal. at $62.00 per month.

NORTH SUBURBAN
Approx. 3 Acres. Orion Twp. 2 Bedroom home. Bath. Oil heat. $6800. Terms.

AUBURN HEIGHTS AREA
Nice 2 B.R. home on lot 100 x approx. 260. Enclosed porch. Basement. $8900. with terms.
J. C. HAYDEN, Realtor
86 E. Walton FE 8-0441
Open Eves. Sun 10 to 2

EDNA JANE DRIVE, near MSUO. 2 or 3 bedroom ranch home, attached 2 car garage, fenced large lot, extras. Moving out of state. Immediate possession. FE 8-2018.

CLARKSTON AREA, 3 BEDRMS., 1½ baths, face brick ranch home on ¾ acre lot. 17 fruit trees. Many extras, by owner, $14,600. MA 5-2239.

FOR SALE BY OWNER
MADISON HEIGHTS
Attractive 3 bedroom brick, storms and screens fence, carpeting, large utility room, $14,400. Terms available. Call LI 4-7432. Mortgage of 4½ per cent.

$50 PER MONTH
Is the payment on both of these 2 bedroom homes & small down payment moves you right in. Only $6400 and $6250 respectively. Good locations in Keego Harbor. We have keys. See them now!
JACK LOVELAND
2188 Cass Lake Rd. FE 2-4875

Bateman Kampsen
MULTIPLE LISTING SERVICE

PINE LAKE PRIVILEGES
3 bedroom brick ranch built in '57. Carpeting, fireplace, dining room, 1½ ceramic baths. Full basement and gas heat. Large 100 x 150 ft. lot. Quick possession — Owner transferred. Priced to sell!

PIONEER HIGHLANDS
3 Bedroom brick ranch. Beautifully landscaped yard screened-in breezeway and 2 car garage. Full basement, recreation room with fireplace. 2 full baths. Carpeting and other extras. Priced to sell.

DRAYTON PLAINS AREA
Modern Cape Cod 3 bedroom home. 20 ft. living room, all large rooms. Lots of closets. Full basement, 1 acre lot. Lake privileges. Walking distance to school. Only $10,950 — $350 down.

ALMOST FREE . . .
you can live in this comfortable 6-room bungalow. Immaculate throughout. Carpeting, full basement, garage and fruit trees. Plus cute and cozy 3-room and bath rental on separate lot. The rent will almost make your payments. Drayton area and priced at $12,000, with $2,000 down.

JOSLYN AREA
A rent beater with only $750 down and low monthly payments with NO mortgage costs. Aluminum awnings, storms and screens, fenced yard. Close to schools and shopping. Excellent value at $9,750.

FE 4-0528
— REALTORS —
377 S. TELEGRAPH OPEN EVES.
PONTIAC BARGAIN
3 bedroom, full dining room, 22 foot living room, full basement, new furnace, 2 car garage on 3 large shaded lots. 3 blocks from lake and Pontiac Country Club. Only $12,500. Terms.
W. J. Crosslin, Realtor
OL 2-8211 and OL 1-0474

4 RM. HOME WITH BASEMENT. 795 Pensacola, at the corner of Blaine St. FE 5-7105.

4 BEDRM. COLONIAL, FAM. RECreation rm. 1½ baths, 2 fireplaces, garage, spacious grounds, schools and shopping, plus lake privileges. Call EM 3-4216.

MULTIPLE LISTING SERVICE
ARRO
$600 Down
On this 4 year old ranch type home located west of town. Aluminum storms & screens, fiberglas insulation, oil furnace, 1½ car garage. Lake privileges. 3 blocks away with nice sandy beach.
Elizabeth Lake Estates
Nice sandy beach only a stone's throw away. Plenty of room for the piano in this large 13x27' living room. 3 bedrooms, full basement, gas heat, 1 car garage & selling for $11,950.
Cass Lake Woods
Is the setting for this charming 3-bedroom home. Beautiful panelled living room with raised corner fireplace. You will marvel at the handy kitchen with built-in oven & range. High & dry basement with recreation room & fireplace. The extras include wall to wall carpeting in every room, 1½ baths, marble sills, built-in hi-fi system, drapes, 1½ car garage & large wooded lot.
ARRO REALTY
TED McCULLOUGH, REALTY
5143 Cass-Elizabeth Rd.
FE 8-1304 FE 4-3844
Open 9 a.m. to 8:30 p.m., Sun. 1-5

FALL SPECIALS!
LAKEFRONT
Price reduced—Lovely 2 bedroom modern. Large living room, Dining room, Glassed porch. Modern kitchen. Basement. Furnace. Incinerator. Only $12,950. $2,000 down. Terms.

4 ACRES
Cozy 2 bedroom modern. Attached double garage. Family room. $11,500 with $2500 down. Now vacant.

1 ACRE
Paved road. Wonderful retirement home. Large carpeted living room. 2 bedrooms. Modern. Attached garage. Only $9950 with $1500 down.
Dorothy Snyder Lavender
Realtor Est. 37 Years.
7001 Highland Rd. (M-59)
Phone EM 3-3003 or MU 4-6417

SYLVAN VILLAGE
3 bedroom tri-level will be completed November. Phone Builder, Elgin 6-1838.

For Sale Houses 6

FOR COLORED
S. PADDOCK. Large 6 room home. 3 Bedrooms. Heated sunporch. Bath on 2nd floor. Extra stool, lavatory and shower in basement. $7500. No down payment necessary for qualified G.I.

LUTHER ST. Large home on 2 fenced lots. Oil furnace. 3 blocks to school. $8250. Only mortgage closing cost required for Veteran.

PROSPECT ST. Good 3 Bedroom home. Full bath on 2nd floor. Stool on 1st floor. Basement. Furnace. Garage. $7500. Terms.

S. ANDERSON. $3500 is the full price for this 2 B.R. home. Gas furnace & water heater. Terms.
J. C. HAYDEN, Realtor
86 E. Walton FE 8-0441

SILVER LAKE ROAD, 2 BEDroom home, garage, 2 lots. $9,500, $3,000 down. OR 3-5550.

5 ROOMS. CLOSED - IN PORCH. Harowood floors. 3 lots. Basement, 1½-car garage. City sewer and water. Near school and church. Full price $6,950. Call FE 5-5171.

BY OWNER
CUSTOM BUILT
Near Williams Lake. 3 bedroom brick and aluminum siding. 2-car attached garage, cement drive to black-top road. 21 ft. kitchen and dining area, built-in stainless steel stove & oven, large built-in china cabinet with natural birch finish.

Marble fireplace, 22-ft. carpeted living room, slate vestibule, plastered walls. Ceramic tile bath with built-in vanity. Full basement with large tiled recreation area. Water softener. Beautiful landscaped lot 100 x 200. Aluminum storms and screens. Many other extras.

Must be seen to be appreciated. A real buy at $21,950 with cash to mortgage. For appointment, phone OR 3-4891.

WASHINGTON PARK, BY OWNER. For details phone FE 4-8301.

YEAR-ROUND HOME ON PONtiac Lake. $1,000 or more down. Call TUxedo 4-2817.

4 RM. HOUSE OFF BALDWIN. Sm. dn. payt OR 3-0055 before noon.

OLDER 3 BEDROOM HOME IN Highland. Oil heat. New water heater. Nice trees & lawn. A buy at $7,950 with $850 down.

STEELE REALTY, 135 Highland Rd. (M-59) at Milford Rd., Highland, Michigan. MU 4-2045.

COZY 4 RM. MOD. IDEAL FOR retired couple. FE 4-3023.

Val-U-Way
FOR VALUES AND TRADES

WEST SUBURBAN — 3 bedroom with 1½ baths on 1 acre. Large living room with fireplace and carpeting. Cute kitchen, full basement with automatic oil heat, breezeway and 2 car garage. Nice neighborhood, convenient to schools and shopping. A real buy at $15,900 with terms.

INCOME — Large 3 family brick on East side. You can live in a lovely 6 room apartment and collect $136 per month from other 2 units. Only $1,500 down.

$285 DOWN — 3 bedroom studio home, full basement, oil heat, like-new condition.
R. J (Dick) VALUET
REALTOR
Sun. Call FE 5-4684
345 Oakland Ave. Open 9 to 9
FE 5-0693 or FE 4-3831

NEWLY REMODELED INSIDE & out. 2 bedrm. home. Oil furnace, modern. Near Pontiac. $7,500. $500 down or trade. OR 3-4709.

MULTIPLE LISTING SERVICE
O'NEIL

WALLED LAKE AREA — Owner leaving state and will sacrifice far below reproduction cost this new 3 bedroom brick ranch. Carpeting throughout. Antique satin drapes included. A lovely home in an area of equally fine homes. Corner lot on blacktop street. The kitchen is modern as tomorrow, with built-in GE oven and range. 1½ ceramic baths with vanity basins. 22 x 24 ft attached garage. Paved drive. A home you'll really be proud to own. Priced at $20,500 and terms can be arranged.

OFF BALDWIN and conveniently located near schools, stores, and transportation is where you'll find this sharp 2 bedroom bungalow with full basement. It takes a fair down payments, but the balance is on a 4 per cent mortgage with low monthly payments of $57 including taxes and ins

For Sale Houses 6

BY OWNER, 3 BEDROOM MODern kitchen, knotty pine living rm. Lake priv. $8,500 cash or $8,800 terms. EM 3-0511.

BY OWNER SALE—TRADE—OR LEASE With option — 5 bedroom home on extra large lot in desirable location, ½ mile north of Post Office on paved dead-end street. Ideal for children. Very favorable terms or will trade equity for anything of equal value. Phone OR 4-0206.

$1,500 DOWN
Near St. Vincent's 6 rooms & bath. Gas heat. Nice garden. Newly decorated.
$1,200 DOWN
9 rooms, 1½ baths. Near McConnell School. Reasonably priced.
CUCKLER REALTY
236 N. Saginaw FE 4-4091

CUSTOM BUILT LAKE HOMES Twin Lakes Village. W. of Pontiac. Starfire Bldg. Co. EM 4-5531

BUILDER HAS 3 NEW HOMES, not entirely completed. All 3 bedrms. Full bsmt. Near schools. Lge. lots. You do some finishing & save some money. $500 down or vacant property, house-trailer or what have you. A. C. Compton & Sons. OR 3-6352 or OR 3-4558. FE 2-7058.

EAST LeBARON STREET, 2 BEDrooms, finished attic, plastered walls. Tile bath, full basement, storms & screens. Gas heat. Nice lot. $10,300. OR 3-8021.

A Rare Opportunity
Bank is the owner of these 2 new 3 bedroom brick ranches. Full basement large lots, in Waterford area. $450 down. No closing costs. Consider car as down payment.
A. J. PRIMM, Realtor
29800 Grand River FEeenleaf 6-1210

90 FT. UNFINISHED HOME. 2 miles north of Clarkston with 1 acre. No down payment. Beautiful livable basement. OR 3-0580.

BY OWNER MODERN 2 BEDroom home, $800 down. OR 3-9670.

STOUTS
Best Buys Today

3 BEDROOMS AUBURN HEIGHTS
Located in the best area, and built to last a lifetime. Paneled rec. room in basement, big kitchen with eating space, plastered walls, oak floors, 50 x 168 lot. Close to schools and shopping. $11,000 and includes drapes and carpeting.

FIRST TIME OFFERED
Located on 112 x 300 wooded lot, and the perfect place to live. Built in 1954, and contains 4 rooms and bath with 2 nice bedrooms. Present owner has outgrown it and wants to deal!

10 ACRES
Small farm in the Lakeville area, 6 room home, built in 1950, needs some finishing, oil furnace, large garden, 800 strawberry plants, paved frontage Only $11,000 with terms.

Warren Stout, Realtor
77 N. Saginaw St. Ph. FE 5-8165
Open Till 6 P.M.

HOYT
Pioneer Highlands
$14,950. First time on market. 4 bedrooms, 1½ baths, aluminum and stone siding. 1½ car garage, lake privileges. City conveniences. Low taxes, bus service. Be first. Call now.

Sylvan Village
$14,950. 4 bedrooms, first time on market, older home, large family kitchen. Boat canal on property. Swimming beach, 50 feet. Beautiful shade trees, year around vacation spot. Call for further details.

Watkins Lake Front
$15,950. 2 bedroom plus den, large 15 x 15 living room, big screened in summer porch, 14 x 20. 1½ car garage. Beautiful shade trees, fine swimming beach. This is an excellent value and well worth your consideration.

HOYT REALTY
FE 2-9840 FE 2-9966

TRADE
Little Farm
5 acres — with a 6 room modern home. Full basement. Some work required. Some woods. To trade for a place in Pontiac.

LADD'S INC.
OPEN SUNDAY
4286 Dixie Hwy. Drayton Plains
OR 3-1231 or FE 5-9292

MUST BE SOLD
Owner has bought new home and will sacrifice for quick sale. 3 bedroom at Union Lake. Asking $9,950 with small down payment.

SPACIOUS HOME
Middle Straits Lake, 5 bedrooms. Basement with FA oil heat. Large fenced in yard. $12,500 Terms can be arranged.

5 BEDROOMS
IN WIXOM
2 bedrpoms and bath down. 3 bedrooms and bath up or 3 room apartment with private entrance. Can be bought for only $12,500.

John J. Vermett
REALTY
9203 Commerce Rd. EM 3-6466

BLAIR
4-BEDROOM,
2 down and 2 up — 2 baths. Living room with fireplace. Exceptionally nice kitchen and dining room. Loads of closet space. Full basement with oil heat. 2 lots on paved street. Close to schools & stores. Just right for a large family. Reasonably priced Can be purchased with a small down payment. $75 per month.
3 Homes—Williams Lake
All have 3 bedrooms and basements. Ranging in price from $7,300 up. Exceptionally nice area. 1 block from lake. All very reasonably priced for quick sale. Call for appointment.
GEORGE BLAIR
REALTORS
4536 Dixie Hwy. OR 3-1251
DRAYTON PLAINS
Eves. call OR 3-1708 or OR 3-8842

LARGE FAMILY HOME WITH 4 bedrooms; 95 Dover Rd., Elizabeth Lake Estates. Lake privileges—Two well-landscaped lots—dining room—finished basement—double garage.

Leslie R. Tripp, Realtor
75 West Huron
FE 5-8161 or FE 2-9676

ELIZABETH LAKE ESTATES. Aluminum sided, two bedroom home with view of Golf Course—Lake privileges—Living room and master bedroom carpeted—breakfast bar—utility room—aluminum awnings. Small down payment.

Leslie R. Tripp, Realtor
75 West Huron
FE 5-8161 or FE 2-9676

BARGAIN
NOTHING DOWN
West side, 4 bedroom home, full basement, oil heat, large lot. $175 closing cost moves you in. $70 month, includes taxes and insurance.
JIM WRIGHT, Realtor
345 Oakland Ave. FE 5-9441
Open till 8:30

For Sale Houses 6

"WOW"
31
Viking Homes
"SOLD"
IN
—IN ONE WEEK—
JUDAH LAKE ESTATES
HERE'S WHY
1,050 SQ. FT.
Of Living Area
PLUS ATTACHED GARAGE
For Only
$11,850
MAINTAINENCE FREE
Aluminum Exterior
REVOLUTIONARY
"CIRCULAR"
Floor Plan Inside
See The Home You've Read About In
"GOOD HOUSEKEEPING"
"READERS DIGEST" & "LIFE"

GI—
NOTHING DOWN
$82
CLOSING COST
$78 Per Month Total
FHA—
$410 DOWN
INCLUDING CLOSING COST
$82 PER MONTH
DIRECTIONS:
Come out 6 miles North of the heart of Pontiac on Dosjin Rd.—Watch for "VIKING" Sign
DLORAH BUILDING COMPANY
FE 2-9122
"Bildor of National Homes"

2 BEDROOMS, GAS, FRUIT trees, lk priv. $500 down. MY 2-6553.

AUBURN & CROOKS RD. BY owner, 5 rm. cement block home. 80 x 120 ft. lot. $1,000 down. Easy terms. Call UL 2-1613.

LEAVING CITY, WE HAVE TO sell this quick. Price $8,700, $1,500 down $65 mo. 5 rm. all modern. Close to schools & store. FE 4-5014

3 BEDROOM BRICK RANCH. Full basement, landscaped, 3 years old. Has everything incl. water softener 1 block from school, close to MSUO. Low 4½ pe. cent mortgage. No closing cost. $1,700 down plus $200 escrow. Call FE 8-2014.

5 RMS. WITH FULL BASEMENT on corner lot, 100 x 200. OR 3-8277.

BROWN
LEASE OPTION— Nothing down. $50 per month. Privileges on lake. Nice lot. 4 room cottage with basement, bath, fireplace & H. W. Needs some repairs Priced at only $4,795. 11 miles from city.

NOTHING DOWN — Only $46.94 per month plus taxes & insurance. 5 rm. brick dupiex only 4 yrs. old. "Full basement, gas heat, ceramic tile bath and oak floors." All newly decorated. Large lot and paved st. Priced at only $8,500. $3,000 cheaper than you can build it. "A lot of good comfortable living here."

$500 DOWN — Large 8 rm. home near St. Freds Needs painting & minor repairs Paved st. Basement. "Ideal for large family who wants cheap housing." Only $5,500.

$7,250 LITTLE FARM — 24 x 32 ft. bungalow with attached two car garage. Fruit, berries, etc. Almost two acres of land. "Only $800 down." "A little land & better living."

$8,250 SELL OR TRADE — Excellent condition. 5 room modern bungalow with basement, wall to wall carpeting. Good 2 car gar. "Will trade for larger home." "Here is good home at a fair price."

SELL OR TRADE — Lovely bungalow with breezeway and attached garage. Large family rm. fireplace. Basement. Almost an ACRE of land.

Will accept late model car, land contract, housetrailer or what have you? "A good clean home and in the best of condition." Many extras.

SELL OR TRADE — 20 acre farm with barn, two chicken houses, tractor and all tools. 6 rm. modern home. All kinds of fruit. "Owner leaving city and will accept cheaper home in trade." Located 11 miles from city.

LIST WITH US — For fast & efficient service. WE BUY, SELL & TRADE — 20 yrs. serving Pontiac & Vicinity. Open 9-9

L. H. BROWN, Realtor
2407 Elizabeth Lake Rd.
Ph. FE 4-3564 or FE 2-4810
MULTIPLE LISTING SERVICE

GIs
Nothing Down
LESS THAN $400 mortgage costs will purchase this trim neat 2 bedroom bungalow ranch with excellent lake privileges. Large living room, with picture window. Good sized eating area in kitchen Nicely landscaped lot. Full price $8,200 — already appraised by the Veterans Administration.

LOVELY 2 BEDROOM home with gleaming oak floors, and newly decorated plastered walls. Attractive modern kitchen with lots of cupboards and eating area. Basement floor is tiled for recreation room. Gas heat, nicely landscaped. The large unfinished upstairs could be finished for 1 or 2 bedrooms if needed. Priced at $9,750 with only mortgage costs of $400 to move you in. Don't pay rent another day! Call NOW!

ELIZABETH LAKE Estates — Good bungalow has full basement, garage, gorgeous shaded corner lot. Access to one of our finest private beaches. $11,500 is the price and with low GI interest—Terms.

BUY NOW. You can't afford not to! Why not own an E-Z to buy attractive 2 bedroom home off Joslyn, near the new Northern Hi. Home will be completely decorated to your choice. Oak floors, plastered walls, large kitchen and full basement. Gas heat. Take the landlord off your payroll by seeing and buying this home today. Priced at $10,800 with only $400 mortgage costs down Call now!

GIs — Here's a real neat and clean 2 bedroom bungalow near that ever-increasingly popular Union Lake area. There's a large living room, handy kitchen, and nice lot. This home has already been appraised and is ready to go. Only $8,800 with low monthly payments.

RAY O'NEIL, Realtor
262 S. Telegraph Open 9-9
FE 3-7183 FE 2-6936

BY OWNER, ON NORTH SIDE, 2 bedrm., full basement, newly decorated. Oil heat, fenced back yard, water softener among many extras. Near school. 4 per cent mortgage. $975 down. FE 8-4232.

For Sale Houses 6

2 BEDROOM, LARGE LIVING room, oil heat, nicely landscaped. Storms and screens, West suburban $8,500. Mortgage costs down for veteran. OR 3-8021.

$9,500
Will build 3 bedroom ranch style home on your lot. Full basement, oak floors, tile bath, birch cupboards. OR 3-7038.
Russ McNab Art Meyer

TRI-LEVEL STARTER HOME Nothing down your lot, small down our lot. G. Flatley. EM 3-0482.

$450 DOWN.
4 bedroom brick. Full basement. Gas heat. Hot water. Lot 100x116. Lake privileges. Near schools & stores.
GI NOTHING DOWN
3 bedroom basement. Lot 50x250. Garage. In Auburn Heights.
W. G. WHITCOMB, RLTR.
UL 3-2930

OPEN
MODERN
3 Bdrm. Brick.
Builder's Closeout
Price Reduced
$2,000
FOR QUICK ACTION
$21,900
You Name the Terms
Cole-Easlick
EM 3-0085 MU 4-8825

AVON TWP. ROOMY HOUSE, GArage & yard. $13,800. 20 per cent discount for equity. UL 2-2715. Owner.

5 RMS. & BATH. ½ ACRE. CALL after 4 p.m. FE 2-2094.

4 BDRM. RANCH, BSMT. REC. rm. attached garage, boat & beach priv. on Eliz. Lk. $14,750. Call FE 4-5809 for appt.

SCHOOL TIME
Don't be a grasshopper and get caught out in the cold. You can have immediate possession of this 2 bedroom modern bungalow with lake privileges on Williams Lake. We can help you out on the down payment if your credit is good. Contract payments only $55 per month.
PONTIAC LAKE
Widow must sell this 2 bedroom modern year around home. Will sacrifice for quick sale at $7,950 with $2,000 down.

F. C. Wood Co.
Williams Lake Rd. at M59
OR 3-1235
After 6 p.m. Maple 5-1691

3 BEDROOM HOME, $1,500 DOWN. 19. S. Marshall.

John K. Irwin
& SONS
SUBURBAN:
Three bedroom brick, just one block from MONTEITH School full basement, gas heat, fenced yard. $1,500 down.

PIERCE JUNIOR HIGH is only a short walk from this exceptionally well kept three bedroom brick home with full basement, storms and screens, garage. Priced at $14,750. Terms available

John K. Irwin & Sons
REALTORS
Since 1925
313 West Huron Street
Phone FE 5-8447 or FE 2-4031
EVES. FE 5-4846

SMITH
WEST SIDE SPECIAL
Well located on Waldo is this 4½ rm. and bath house with part basement and garage. Well landscaped lot including shade. Just the ticket for a widow or elderly couple. Low heating cost and taxes. Only $8,950.
Watkins Lake Privilege
Attractive frame ranch, 36 ft. living rm. with natural fireplace. 2 large bedrms., liberal dining rm., sun room, attached garage and basement. Situated very near the lake on 3½ beautifully landscaped lots. Carpeting and other unusual features included at $17,900.
Rolf H. Smith, Realtor
244 S. Telegraph Rd. FE 3-7848
OPEN EVENINGS TILL 8

Williams Lakefront
3 Bedrms., 2 Lots
Ranch style, 3 bedroom, fireplace, bath and half, full basement, 2 car, attached garage, 2 nice shaded lots and an exceptionally good beach. Priced at $21,000 with $3,500 down. Call now for appointment.
Close-In Suburban
3 Bedrms., Full Basem't
Huge carpeted living room with fireplace. Separate dining room, full bath, oil heat, 2 car garage. Nice large lot, paved street. Near school and stores. Attractive mural stone and frame. $12,500 with $3,500 down. Owner will consider equity in small home in trade.
Furnished 2-Bedroom
$850 Down, $47 Month
Carpeted living room, full basement, toilet, lavatory and shower, new oil furnace, water softener, garage. Paved drive, fenced rear yard. Full price only $5,850.

Giroux-Franks
GENERAL REAL ESTATE
4395 Dixie Highway OR. 3-9701

Easy Easy
NO RED TAPE. No waiting. Pay only $1,000 down & payments of $75 month on regular land contract. Good solid-built, 6 room modern home in town. Block from school, handy to bus, gas heat, garage. Nice lot. Move right in.
Money Maker
INVEST ONLY $850 down payment. This income will show big profits immediately. Neat 4 room & bath apartment plus 3 & bath apartment. Gas heat, garage. Total $6,500.
WILLIS M. BREWER
JOSEPH F. REISZ, Sales Mgr.
FE 4-5181 or FE 8-0823

WEST BLOOMFIELD TWP. 3 YR. old fully modern ranch type home — 2½ car garage, full basement, lots of extras, with 2 acres. $21,500. MA 4-2854.

ONLY $9,450
3-Bedrm., Full Basment
Aluminum siding. Living room 18 x 14½. Plastered. Copper plumbing. Many other wanted features. We'll custom "Quality Build" it.

Functional Ranch Home
2 Baths — Family Room
Can make 20x28 ft. living room, 17x11 kitchen with range & oven built into birch cabinets with formica top. 1 12-ft. & one 14-ft. bedrooms, 2 ceramic baths & shower stall. Aluminum windows with S & S. Attached 1½-car garage. Beautiful blending of brick and aluminum siding exterior. Many other wanted features. We'll custom "Quality Build" it. $18,243. terms.

Top $$ for Your Home
W. H. BASS REALTY
Builder FE 3-7210

For Sale Houses 6

NO
MONEY DOWN
Will build a starter home on your lot, any size. Full basement. Rough wiring. Your plans or ours. OR 3-7038.
RUSS McNAB ART MEYER

FOR YOUR HOME NEEDS — See us please!

Clarkston
REAL ESTATE, INC.
20 S. Main, Clarkston, Mich.
(ACROSS FROM BANK)
MAple 5-5821
Open Daily 9 to 9—Sunday 12 to 5

WILL ACCEPT AUTOMOBILE FOR equity. 3 bedroom brick, full basement. Lge. corner lot. 4½ per cent GI Resale. 2½ yrs. old. Has many features of custom built homes. Located at 151 Westway Dr. near Mich. & East Blvd. or call FE 5-9919.

3 BEDROOM HOME. LARGE yard and garden. Payments like rent. FE 3-7408.

2 BEDRM HOME, 82 x 325 LOT. Utility, breezeway and garage. $7,950 with $1,000 down. UL 2-5290.

ATTRACTIVE 2 BEDRMS. AUTOmatic gas heat, full bsmt. Convenient to downtown. Excel. neighborhood Only $7,000 terms, or $6,000 cash. Call after 5, FE 5-9737.

NICE 3 BEDROOM MODERN. Breezeway, garage, corner lot with oak shade. Low down. Priced to sell. 726 Hollister. Owner.

$2,000 DOWN. $80 PER MO. 2 bedrm. home, lake privileges. Plastered walls, fireplace, garage & breezeway. Full price $10,900. OR 3-7206.

AUBURN HEIGHTS, Immaculate 2 bedroom with beautiful yard. Part knotty pine interior, modern kitchen. Gas heat. 500 feet from bus line and schools. Only $950 down.

H. C. NEWINGHAM
Corner Auburn & Crooks Rds.
UL 2-3310

WEST SUBURBAN 3 BEDROOM. Plastered walls, large living room, oil heat. Storms and screens. Nice lot. $11,200. Mortgage costs down for veteran. OR 3-8021.

4 RMS. AND BATH. LAKE PRIVileges. Lot 50 x 150. Large tool shed. $5,500. OR 3-6611. 6490 Prairie Lawn, Drayton Plains.

NORTH SIDE, 5 RMS. AND BATH, full basement, oil furnace, all city improvements in. Small equity with GI terms. FE 4-4784.

BY OWNER HOUSE FOR SALE on large lot. 100x300. OR 3-8034.

BY OWNER, 3 BEDROOM BRICK, priced for quick sale. On West Walton Blvd. 2 car attached garage. Large lot. OR 3-8814.

"BUD"
Lose No Time
in seeing this one! Spick and span 3 bedroom, 1½ story home in quiet friendly neighborhood. Features one bedroom and full bath downstairs, separate dining room, enclosed sun porch, good basement, oil heat, automatic hot water, water softener, automatic washer. Offered at $9,500.00, with only $1,500.00 down. A dandy buy, HURRY!
For the Working Couple
Only $400 Down
5 Room brick terrace with little upkeep, small yard, brick exterior, full basement, oil furnace and automatic hot water. Features separate dining room, 2 bedroom and full bath, close to bus and stores. Total $5,900.00, buy it while you can!
"Bud" Nicholie, Realtor
49 Mt. Clemens St.
Call Mr. Meiser
FE 5-1201 or FE 5-8004

2 BEDRM. CRAWL SPACE. LOW down payment. FE 4-8519.

$500 DOWN
2 acres. 2 bedroom home. Knotty pine living room with fireplace. Nice kitchen. Close in. Off Baldwin. $60 monthly.
HURON GARDENS.
$200 DOWN. 4 rooms. Oil furnace. Nice lot. $50 month.
$100 DOWN
4 rooms. Part basement... 3 lots. Near Carroll Lake. $35 month. FE 4-5203

Partridge
IS THE "BIRD" TO SEE
Birmingham Schools
A modern beauty, next to Bloomfield Hills. Priced at $42,900. An honest price for this beautiful, 4 bedroom, 2½ bath, rec. room home. On 2½ acres of prestige property. Owner paid $50,000 for this 3 years ago, but untimely death puts this superb home on the market.
$20,500 Will Purchase
This 7 room, 3 yr. old brick ranch home. Owner has beauty shop (could be office) in the attractive breezeway room, 2½ car att. garage. Nat. wood burning fireplace. Nice 1 acre lot for today!

Partridge
AND ASSOCIATES
FE 4-3561 1050 W. HURON
OPEN 'TIL 9

CLARK
$500 DOWN. $5,600 FULL PRICE. Williams Lake Section. Vacant. large lot. A modern home with basement at this low price.

$1,000 DOWN. $8,900 TYRONE ST. Modern 3 bedroom home, full basement, furnace, large lot.

$1,000 DOWN. $8,900 SMALL FARM North Suburban Location. 5 room modern home built in 1957. Vacant.

$3,300 DOWN $13,300. SOUND INVESTMENT. Ideal for home or home & business. A 6 room modern home on Orchard Lake Road, enclosed front porch, partitioned basement, gas heat.

$15,975 TERMS. ARDMORE ST 6 rooms, den may be used as 4th bedroom, Ceramic tile bath. Second bath off Recreation room. Gas heat, garage and other desirable features.

FE 3-7888 — RES. FE 4-4613
CLARK REAL ESTATE
TO BUY, SELL & TRADE
1262 W. Huron Open Eve. & Sun.
MULTIPLE LISTING SERVICE

OPEN DAILY
New Brick 4 bedroom bi-level, two large living rooms, upper one carpeted, 2,300 square feet of living area. 1314 Woodlow, Pontiac. $20,500 full price, $4,500 down

$500 down, north Pontiac, 3 bedroom frame, newly decorated throughout. New siding, 2 blocks to schools and bus line. Immediate possession. $9,250. A bargain

$450 Down plus mortgage costs. FHA. Choice West side, 3 bedroom brick, range top and oven built-in, full basement, paved st. Community water and sewer. $13,300 full price.

$800 Down, West Suburban, three bedroom, two car garage. Large lot. 140 x 209. $8,000 and just $72 per month.

FE 4-3569 FE 5-5841
WM. A.
KENNEDY
REALTOR
3101 W. HURON ST.
SYLVAN LAKE
The Shegwood — Sam Warwick has new 3 bedroom brick tri-level ranch home Fireplace, built-ins, 2-car garage 185 ft. seeded lot Exclusive community sewer, water, paved streets, lake privileges. $24,500. $3,000 will handle Open Sunday FE 4-4090 FE 2-2100

4 BEDRMS., 1½ BATHS, FULL basement, $2,000 down, take over payments $75. mo. Balance $7,800. 90 x 120 lot. Ideal location. Needs some decorating. FE 5-6585 after 6.

MODEST MAIDENS By Jay Alan



"What your bank needs is some more money, and a new cashier — this one just left!"

For Sale Houses 6

ANNETT
LOW TAXES — 4 rooms & bath on well shaded lot 330 ft. deep, oil heat. In city, short walk to bus. $6500. Terms.

N...
DEEP LOT — Plenty of space for children's back yard play 7 rooms & bath features 1st floor bedroom screened porch, gas heat, near Central High. Only $10,500. $1750 down.

N...
FENCED YARD — Nearly new ranch home, 2 bedrooms & family room, step-saver kitchen, tile bath, oil heat. Alum. storms and screens. Quick possession. Payments $76 per mo.

E...
OAKWOOD MANOR — 3 bedroom brick ranch in restricted subdivision of 1 acre lots, 28 ft. carpeted living room with log burning fireplace, 18 ft. model kitchen. Full basement with inside garage. Heavily wooded lot completely landscaped, lake privileges. Price reduced to $23,500. Mortgage terms.

T...
UPPER LONG LAKE PRIVILEGES — Corner lot 150x170 sets off mature pine trees & well kept shrubs. Brick & cedar shake ranch, 3 bedrooms, family room, American kitchen, 1½ tile baths, picture window in living room, corner fireplace, wall-to-wall carpeting. FA oil heat. 2 car attached garage. Pontiac school bus at door. Owner transferred — $27,500. Terms.

T...
10 ACRES—Excellent black loam soil worked several years as nursery. 335 ft. road Ironiage, attractive home, family room 20x22 paneled in oak, flagstone floor, 2 spacious bedrooms, tile bath, high basement. "Round Oak" oil heat. Oversize garage & apt. $35,000. Terms.

ROY ANNETT, INC., REALTORS
28 E. Huron Street
Open Evenings & Sunday 1 - 4

WHITE
BROS.
YOU'LL STRETCH
Your $$ when you buy this brick home in Benson's Old Orchard Subdivision. Carpeted living room, 3 bedrooms. Cheerful kitchen. Full, divided basement. Plastered walls. Oak floors. 2 car garage. Fenced back yard, and it's priced at only $14,700. $79 per month. On a 4½ per cent mortgage.

A DREAM COME TRUE
3 bedrooms. Basement. 2 ceramic tile baths. 1 up and 1 down. 27 ft. living room with fireplace. Large kitchen 2 car garage. On over an acre of land. You must see this beautiful home. Call now.

WHITE BROS.
OR 3-1295
Open Eves. 'til 9; Sunday 10 'till 5
5660 Dixie Hwy.

MULTIPLE LISTING SERVICE
GAYLORD
STAIR WEARY
Now you can own a six room home all on one floor — large living room, kitchen and three bedrms. Lake privileges on Lake Oakland. A real quality minded buyer for additional information call us.

TWO ACRES
of wooded land with this lovely six room home. Nice family room for the children to play in on raining days.

INCOME
$6,000 is total price with $750 down. Three 2 room apts. with most furniture included. Shown by appointment.

$3,500
is the full price with $400 down and $35 per mo. Three room, full bath, part basement.

LAWRENCE W. GAYLORD
136 E. PIKE OPEN EVES.
FE 8-9693

Income Property 7

APARTMENT HOUSE
5 apartments, completely furnished with store building. Showing fine income. $850 frontage. Priced at only $38,000. $10,000 down will handle. Reasonable terms.
Dorothy Snyder Lavender
Realtor Est. 29 Years
7001 Highland Rd. (M59)
Phone EM 3-3303 or MU 4-6417

LEAVING STATE. 2 FAMILY, GAS heat, $1,000 down. FE 2-7829.

Sale Lake Property 8

160 FT. LAKEFRONT HOMESITE. $3,650 with easy terms. EM 3-0085, MU 4-8825.

COUNTRY LIVING
Large 3 bedrm. 2 story, country home on approximately 1½ acres with barn, 2 car garage. Nicely landscaped. Near black topped road. Privileges on Lake Sherwood. This you should see. Moderate terms.
DAVID WARD YOUNG
4045 E. Commerce
MU 4-1075 EM 3-4181

FOR SALE 3 ROOM FURNISHED cottage on Cub Lake, between Grayling and Kalkaska, Michigan. EM 3-6758.

HAMMOND LAKE—120 FT. LAKE frontage, lot covered with large trees, maple, oak, birch & etc. A bargain for a truly beautiful homesite. Topigraphical survey included. Call owner, Days FE 2-8181, Nights OR 3-3596.

Sale Lake Property 8

ELIZABETH LAKE, 3 BEDROOM. 4560 Westlawn. Open. FE 5-1098.

LAKE SHERWOOD LOT 131, $4500. Low down payment, EM 3-0085, MU-4-8825.

LAKEFRONT LOT. — BEAUtiful 76 ft. lakefront with large shade trees and good beach. Well restricted subdivision, situated among practically new ranch homes. $6,950.

70 FT. LAKEFRONT with excellent beach. Woodhull Lk. Terrific bargain at $3,500.

80 FT. CANAL FRONT at Sylvan Lake. Another bargain at $2,950.

Ray O'Neil, Realtor
262 S. Telegraph Rd. Open 9-9
FE 3-7183

LAKE LOTS. $1995. $20 DOWN. $20 mo. year round living. Private. Pontiac, Clarkston area. ¼ mi. from New Chrysler Hwy. Circled paved street, shopping, churches, school buses at door. Phone Shel-Mer Associates Ll 8-7711 or EM 3-6622.

LAKE LOT 90x190', NICELY LANDscaped on Schoolhouse Lk. at Walton Blvd. Also, beautiful model homes from $23,500. Open afternoons or call OR 3-9957.
BLOOMFIELD REAL ESTATE
MI 6-6500

NEAR WALLED LAKE
Large rambling ranch home, 4 lots, 2 car attached garage. Ideal country living. Lake private. 6840 Long Street, off Halstead Rd. Will trade. $11,500 full price.
Paul M. Jones, Real Est.
832 W. Huron
FE 4-8550 FE 8-1275

OPEN HOUSE
CLOSING OUT
2 new brick 3 bedroom homes, priced reduced from $36,000, from 1100 to 1300 square feet each. Priced from $27,300 to $29,900. Down payments $1,800 to $2,500. Conventional mortgages. Lots 75 x 245 feet. Waterfrontage. Access to Otter, Sylvan and Cass Lakes. Stop at 373 Cass Lk. Rd. Lincolnshire Sub.
Paul M. Jones, Real Est.
832 W. Huron
FE 4-8550 FE 8-1275

OPEN
MODERN
3 Bdrm. Brick
Builder's Closeout
Price Reduced
$2,000
FOR QUICK ACTION
$21,900
You Name the Terms
Cole-Easlick
EM 3-0085 MU 4-8825

OAKLAND LAKE — NICE 3 BEDroom home, well insulated, all hardwood floors. 3 piece bath, full basement with recreation room. Separate lavatory & shower 2 porches, glassed and screened. Attached garage 2 septic tanks. Full price $13,900 with $2,000 down.

PONTIAC LAKE — 1 story, built in 1953. 2 bedrooms, all hardwood floors. Large utility room with double laundry tubs. 330 gallon oil storage. 1½-car attached garage. Storms & screens. Very neat. Only $2,900 down.

Hagstrom
REALTORS
4900 Highland Rd. (M59)
Pontiac, Mich. Ph. OR 4-0358

RIGHT ON THE LAKE
COMPACT 1½ STORY HOME with full bath & nice kitchen. Clean. Well kept. Good sand beach & fishing. Plenty of shade. Excellent location. 11 miles from Pontiac. Only $7,500 with low down payment.

STEELE REALTY, 135 Highland Rd. (M-59) at Milford Rd. Highland, Michigan. MU 4-2045.

Sale Resort Property 9

AT PRICES YOU CAN AFFORD. For year-around or summer cottages at Wildwood Resort on Tittabawassee River. Models. FE 4-6909.

GRASS LAKE — NEW CABIN, large lot, Center resort area, adjoining state forest. Good hunting, fishing. $1195. $199 dn. $25 mo. Jerry Morrow, Gladwin (Skeels) Mich. Garden 6-4900.

HOUSE BUNK HOUSE, & 2-CAR garage on 10 acres, adjoining state land Mail route, school buses near Atlanta. $6,000, $2,000 down. OLive 1-0321.

SUMMER RESORTS, LEWISTON, Mich. on East Twin Lake. 4 rentals, in home all modern on 4 acres. Frontage on 3 roads. Lots of room for expansion and trailer park. $15,000 will handle. Illness. PR 8-7982.

Suburban Property 10

SUBURBAN ESTATES
MODERN 6 ROOM 2-story home featuring 3 bedrooms, full basement and 2 car garage. Located in the Clarkston area on 5 acres of land. Full price $15,650. Easy terms.

2½ ACRE ESTATE located in the North Suburban area. Includes modern 6 room ranch home and 2 car garage. This ideal family home can be yours for only $15,950—Easy terms.

J. A. TAYLOR
REAL ESTATE & INSURANCE
7132 M59—Pontiac Lake
OR 4-0306

For Sale Lots 11

2 LARGE LOTS ON DUCK LAKE Road directly across from White Lake. Priced to sell.

STEELE REALTY, 135 Highland Rd. (M-59) at Milford Rd., Highland, Michigan. MU 4-2045.

3 LOTS, TOGETHER, RASPBERries, Apple trees, Pear trees, flowers. FE 3-6041. 190 Fisher St.

DRAYTON WOODS
Exceptionally nice wooded lot, 80 x225. Owner out of state—Will sell at a loss. $2300 with $500 down. $2,000 cash.
GEORGE BLAIR
REALTOR
4536 Dixie Hwy OR 3-1251
DRAYTON PLAINS
Eves. Call OR 3-1708 or OR 3-8842

Excellent Drainage
No need to worry about a flooded basement with a lot like this one. High on a hill overlooking the countryside on the corner of two paved roads. 118x170 feet. Only $250 down.

LADD'S INC.
OPEN SUNDAY
4286 Dixie Hwy., Drayton Plains
OR 3-1231 or FE 5-9292

LOTS FOR SALE
ELIZABETH LAKE ESTATES 4 Lots. Total frontage 231 ft., $2,800.
1 Lot 50 x 149 — $700.
WILLIAMS LAKE RD. 2 lots frontage 110 ft. $1,200.
HUNTOON LAKE SUB 1 lot 50 x 121 ft. — $1,000.
ALTON ST CITY — 2 lots total frontage 80 ft. $764.

ACREAGE FOR SALE
40 Acres Williams Lake Rd. ideal for sub.
40 Acres near Lum, Mich. $5,900
8 Acres White Lake Rd. $2,800
4 Acres Cole Rd. off Joslyn $2,200
5 Acres Indianwood Rd. $2,500
8.38 Acres Pontiac Trail $8,900
6.06 Acres near Crescent Lake $6,700.

William Miller
Realtor FE 2-0263
670 W. Huron
Open 9 to 9

LAURA LANE, NEAR MAPLE. 75 x 186. Ready for building. Only $1,500.
R. I. WICKERSHAM
7195 W. Maple Mayfair 6-6250

LOTS AND LOTS OF LOTS. ONE acre Clarkston. $25 down. MY 2-3791

Waterford Hills Estates
A few choice lots left. Average size 100 x 250. $50 down. For further information call FE 5-4311
HERBERT C. DAVIS
4915 IRWINDALE DR.

WOODED LOT, WATKINS - PONTiac Estates. Paved road. Gas. $250 down FE 2-5452.

For Sale Acreage 13

1-5-10-20-40-ACRE BUILDING PARcels. As low as $50 down.
C. PANGUS, Realtor
2160 M15, Ortonville, NA 7-2815

2 VACANT ACRES ON PORTER RD. ¼ mile off M-59. Will consider good Ford or Chevrolet as part of deal.

STEELE REALTY, 135 Highland Rd. (M-59) at Milford Rd., Highland, Michigan. MU 4-2045.

2 ACRES ON AUBURN NEAR Auburn Heights, with 120 feet frontage on Auburn Road. Only $2,000
H. C. NEWINGHAM
Corner Auburn & Crooks Rds.
UL 2-3310

6 Wooded Acres
High rolling, beautifully wooded building site for better home — You must see to believe there's such a quiet secluded spot only 3 miles west of Pontiac.
CARL W. BIRD, Realtor
503 Community National Bank Bldg
FE 4-4211 Eves. FE 5-1393

23 ACRES, SEWER, GAS, WATER Located 915 S. Main St., Milford. Owner MI 6-3517.

RILEY
80 ACRES — PRIVATE LAKE — An outstanding value only 15 minutes from town. Completely remodeled farm home with wall-to-wall carpeting, 3 bedrooms, modern kitchen, basement with oil furnace. 35x70 barn, 4 stanchions, water & electricity. 15x50 poultry house. Other outbuildings. All in good condition. Private spring-fed fishing lake. A real value at $35,000, on terms.

OLD FARMHOUSE — Containing 5 bedrooms with basement, situated on 8 acres of land. West side area, on Hiller Rd. Only 4 miles west of town. Priced at $7,950 on easy terms.

9 ACRES — MORGAN RD. — Only 3 miles north of town off Baldwin. Priced at $3,600 on terms.

8 ACRES — BALD MT. RD. 2 miles north of city limits & close to new college. Barn, well and spring-fed pond on property. Only $3,300, terms.

4 ACRES — Lovely wooded site on blacktop road overlooking Walters Lake. Only $400 down.

9 ACRES — Near Sashabaw Rd. & in the lake area. All level land. Priced at $5,000 on terms.

RILEY REAL ESTATE
509 Elizabeth Lake Rd.
FE 4-1187 FE 4-4821

NEAR CLARKSTON ON M15 MODern 3 bedrm. home. Full bsmt. On 5 acres $14,900. Easy terms or will trade. MA 5-3592.

For Sale Farms 14

10 ACRES PARTLY WOODED, 6 rooms & bath. Full basement. V. Schick rep. Hoyt Realty, MY 3-3711.

CHICKEN FARM
40 acre farm in Lapeer area. 7 room home in good condition offering 4 bedrooms. Nicely landscaped grounds. 3 large hen houses and good barn. 35 acres tillable, small wooded area. $16,000 with $6,000 down.
C. A. WEBSTER, REALTOR
Oxford, OA 8-3123 Orion, MY 3-2291

FRUIT FARM — NEAR HIGHland. 40 acres with approximately 1,000 heavy bearing, apple, peach and pear trees. Excellent custom built home, large garage, etc. Priced for action — see it now!

NEAT OXFORD — 139 Rolling acres with abundance of gravel. Also springs, a little woods, etc. Buildings need repair. Priced accordingly at $25,000.

30 ACRES — Near Lake Orion. Good house, garage. Privacy. Owner moving north — Priced right. Terms

5 ACRES — Excellent land. Near Lake Orion, with very good 2 bedroom modern home. Also dog kennel. Paved road. Only $15,000. — Terms.

H. P. HOLMES, INC.
2531 S. Lapeer Rd. FE 5-2953

Sale Business Property 16

COMMERCIAL LOT, LOCATED across street from supermarket. $850. OR 3-9702.

Rent, Lease Bus. Prop. 17

FOR RENT OR LEASE, USED car lot with office. 160 ft. frontage on Baldwin Ave. Phone, FE 5-1061, 685 Baldwin Ave.

NEW STORE OR OFFICE BLDG. 20 x 50 on Cooley Lk. Rd: EM 3-3061.

Help W

Help Wanted Female 20

TIME, INC.

We have opened a new office in Pontiac. We need young ladies to contact our customers by phone. Part time. Excellent pay. We are hiring direct for the offices of the Michigan Unemployment Service. For your personal interview call in person between 2 and 5 p.m. 242 Oakland Ave.

TELEPHONE SOLICITING
A new program now starting. Unusual, interesting, very lucrative. Experienced or inexperienced. Must be over 18. After training you can work from your own home. All greater Pontiac areas, Milford, Rochester & Bloomfield. Phone FE 4-9277 for appt., for personal interview.

Toys — Fun — $$$

The toy chest needs dealers. A complete line of new, guaranteed toys priced right. No experience necessary. No investment required — We make your deliveries and collections. For interview call FE 5-4721.

TOY DEMONSTRATOR

Openings now for ambitious people to sell nationally advertised toys, gifts, & gadgets on party plans. Tremendous earnings. No experience. FE 5-8395. MA 4-3230. UL 2-3982.

TED'S

Have openings for

CURB WAITRESSES

Night shift.

Must be 18.

Apply in person only

TED'S

Woodward at Square Lake Rd.

WHITE WOMAN. MUST LIKE children and housework. FE 4-3946

WANTED BABY SITTER LIVE in or have own transportation. 142 S. Winding, Waterford Twp.

WOMAN FOR OFFICE WORK & typing. Time includes every week-end. MI 4-6800

WHITE WOMEN WITH TRANSportation, for baby sitting and nursing. Also girls for stay jobs. Oakland County Nursery Service. Call Mrs. McClure. ORlando 3-4245

WHITE GIRL OR WOMAN FOR light housework and care of 3 school age boys. Must live in 5 days. Wages $15. Call FE 4-9131.

WANTED WOMAN TO LIVE IN & care of 3 children, light housework. FE 5-6698

WHITE WOMAN FOR HOUSEwork & care of 1 child, 5 days. OR 3-7190 between 6 & 9 p.m.

WHITE WOMAN OVER 21, TO ASsist expectant mother with three small children. Live in. Sundays off. FE 5-5939.

WAITRESSES FOR DAYS OR nights. Some experience necessary. Apply in person between 4 and 7 p.m. Bel Aire Drive In. 14 Mile on Woodward Ave. or the Mars Coffee Shop. 14½ Mile Rd. on Woodward or call Liberty 9-3177 or Midwest 6-2278.

WANTED MIDDLEAGED HOUSEkeeper, can live in or out. FE 5-6094.

WAITRESS NEED EFFICIENT girl, for cafeteria, also to cashier 2 days week. Call MI 6-6188 between 2-5 p.m.

WANTED EXPERIENCED nurses aides, also cook and housekeeper. Call MI 4-8015.

Help Wanted 21

ESTABLISHED WATKINS ROUTE available. Full or part time. Average $2.50 per hr. 150 N. Perry. 8:30 to 11:30 a.m.

IF YOU WANT A BUSINESS OF your own with opportunities unlimited. Call FE 5-4955 or UL 2-3282 for personal interview.

I WOULD LIKE TO TALK TO 3 mature men or women with cars, who can talk intelligently to families in their homes. I must be very selective in choosing just 3 people. Apply in person only to Wendell Williams, 2nd floor, room 15, 2835 Orchard Lake Rd., Keego Harbor. 10 a.m. to 1:30 p.m. only.

IF

You desire financial security with retirement in 2-5 years, for interviews only call FE 4-0738.

Janitor. (Male)

Afternoon Shift Switchboard Operator. (Female)

Midnight Shift General Office Work. (Female)

Call FE 5-4192, Ext. 40
Pontiac Osteopathic Hospital
Pontiac, Michigan

NEED EXTRA MONEY, WONDERful opportunity. No selling experience necessary. Write to Box 64, Pontiac Press.

RETIRED COUPLE TO SUPERvise home for incompetent man. Separate living quarters. All utilities furnished. Good pay for little work. Lakefront home. Pontiac Press, Box 78.

SECURITY IN SALES
Unique non-competitive national advertised product. We train you to earn $50 to $200 week. Full or part time. Leads furnished. Car necessary. TRinity 2-8633

Employment Agencies 22

BRANCH 2 OAKLAND COUNTY Nursery Service. ORlando 3-4245. State license & bonded. Profess. babysitters & practical nurses. Vacation & nursing assignments. Call Pearl McClure.

JUNIOR
SECRETARY

Perfect first job for a girl just out of high school. Typing, shorthand & reception duties. Downtown location. Midwest Employment, 406 Pontiac State Bank Bldg. FE 5-9227.

Instructions 23

DIESEL
HEAVY EQUIPMENT

We need men in this area to train for Diesel and Heavy Equipment. If you are between the ages of 18 and 54, mechanically inclined, or with mechanical background, and want more information about how our training program can help you get started in this rapidly expanding industry, take the first step now. We have been doing a successful job of training men for the past 18 years. Write Tractor Training Service, Box 18.

PRIVATE MATH TUTORING
FE 4-5614

SINGING LESSONS — Competent, experienced teacher of voice. Reasonable. Call FE 4-8458, ask for Mrs. Paul.

Work Wanted Male 24

A-1 INTERIOR, EXTERIOR painting, lawn work, odd jobs. Reas. FE 4-5206 or OR 3-4015.

A-1 PAINTING AND WALL PAPering. FE 2-4721.

A-1 ALL TYPES CARPENTRY. Free Estimates. FE 3-4855

A-1 PAINTER INTERIOR AND exterior. Reas. FE 4-6462.

A-1 CARPENTRY & CABINET work. New & repair. OR 3-8749.

A-1 CARPENTER WORK NEW and repair. FE 4-4210.

A-1 PAINTING INTERIOR & EXterior. Free estimate. Reas. OR 3-3782 or OR 3-8117.

A-1 WORK BLOCK, BRICK, CEment and fireplaces. FE 8-1216.

AVAILABLE NOW CARPENTER and cabinet work new and repair. D. B. Murdock. FE 2-7861.

BOOKKEEPING ALL TAXES EMpire 3-3418

CARPENTER WORK, NEW AND alterations, paneling and general home repairs. FE 4-4954.

CABINET MAKER AND CARPENter. Kitchen a specialty. FE 4-5000.

CARPENTER WORK OF ANY kind. Reasonable. Call after 6 p.m. FE 8-9439.

CARPENTER WORK, NEW AND repair cabinets. After 5:30. OR 3-7617.

LAWN WORK AND ODD JOBS. $1.50 hr. Exp. and ref. Phone FE 2-2870.

MARRIED VET, WISHES JOB AS TV apprentice. FE 4-5328.

POWER SAW WORK. OR 3-1855.

Work Wanted Male 24

YOUNG MARRIED MAN WOULD like work of any kind. UL 2-4235.

Work Wanted Female 25

1 DAY IRONING, $3 BUSHEL. References. FE 5-1471.

2 WOMEN WANT WALL WASHing and house cleaning. FE 3-7581.

BABYSITTING OUTSIDE MY home. FE 4-5023.

COLORED GIRL WANTS WORK by day with reference. FE 4-1988.

DAY WORK, OWN TRANSPORTAtion. FE 5-1836.

DAY WORK WTD. REF. & TRANS. FE 8-6528.

GIRL 19 WISHES JOB BABYsitting. No housework. Must be home eves. Trans. needed. Loves children. FE 5-3247.

GIRL 17 DESIRES NIGHT BABYsitting job in the vicinity of Pontiac Central High School. EM 3-3594.

GRADUATE PHARMACIST, GOOD ref. Hospital preferred. Call MA 4-2462.

MOTHER WITH 12-YR.-OLD daughter wants child care and housework in exchange for board and room and some wages. Must be good home and white. OA 8-1337.

MIMEOGRAPHING, TYPING, SECretarial service. EM 3-2842.

WOMAN WANTS DAY WORK Tues. & Fri. FE 5-8035.

WOMAN 47, DESIRES HOUSEkeeping and care of children, school-aged preferred in motherless home. Weekends off. Vicinity of Pontiac, MAple 5-2415.

WOMAN 27 WANTS CHILD CARE and housework. 10 years experience. Dependable. Reference. Also part-time child care at night. FE 4-5471.

Building Service 26

A-1 CARPENTRY —
Additions — Basements
Attics — Garages
— GET MY BID FIRST —
FE 3-7204

A-1 BASEMENTS PUT UNDER present home. House-raising & underpinning. Complete line of masonry. FE 8-8944.

A-1 COMMERCIAL & INDUSTRIAL mason & general contracting. Also storefront remodeling. John W. Caples. MY 3-1128.

A-1 BRICK, BLOCK AND CEMENT OR 3-0464

A-1 SAND & FINISH. FE 5-3722. Pontiac Hardwood Floor Service.

A-1 BRICK BLOCK AND CEMENT work. Also fireplace. OR 3-0402.

A-1 COMPLETE BUILDING SERVice. Quality work, licensed. BOWKER CONSTRUCTION CO. MA 4-2253 or OA 8-3272

1ST CLASS LICENSED BUILDER. FE 2-4859

ALUMINUM SIDING, AWNINGS & storms. Home remodeling. FE 4-1887.

AS A GROUP OF BUILDERS WE offer low prices through volume purchases on custom "Quality Built" homes — 800 plans. We'll secure mortgage. No obligation.
Builders Exchange
FE 3-7210 or UL 2-3464

ALL KINDS OF CEMENT WORK, reasonable. Jenson, FE 2-2340.

BULLDOZING & TRUCKING
DON TURNER FE 5-2853

BLDG. REPAIR, PLASTERING. Brick, block, cement work. FE 4-2290

BRICK, BLOCK, STONE & CEment work. Residential & Commercial. Bill. OR 3-2063

BLOCK, BRICK, CEMENT WORK, and fireplaces. FE 5-8907.

BULLDOZING — EXCAVATING — Lake Dredging — Trucking — Septic Tanks — Drain Fields installed. Free Estimates. OR 3-6032

BASEMENTS WATERPROOFED. Work guaranteed. Free estimates. FE 4-0777

CARPENTRY, SMALL JOBS. MA 5-6393, FE 8-4627.

CEMENT WORK, NOTHING TOO large or small, 30 yrs. experience. Free estimates. Special price. OR 3-6172.

CEMENT SPECIALIZING IN CONcrete work, drives, floors and patios. Many satisfied customers. Bert Commins. MA 5-2112.

CEMENT IS OUR SPECIALTY. Floors, basements. EM 3-4879.

CEMENT WORK
Walks — Drives — Floors —
Licensed — Bonded. UL 2-2762.

CUSTOM HOMES BY LICENSED builder. Free estimates. UL 2-5175.

CARPENTER WORK, NEW & REpair, small jobs & specialty. FE 5-3841 or FE 5-2017.

CEMENT & BLOCK
WORK — FE 5-0782

CERAMIC TILE
FREE ESTIMATES—TERMS
Advance Floor Co OR 3-8701

DRY WALL TAPING AND FINISHing. Free estimates. FE 8-6781.

DRY-WALL TAPING & FINISHing. Free estimates. OR 3-0888.

ELECTRICAL SERV.—FREE EST. Partney Electric FE 5-5439.

ELECTRICAL CONTRACTOR, Construction and maintenance. Ed Connop Electric. UP 3-3902.

EXCAVATING — TRENCHING
BULLDOZING — EM 3-0881.

FREE — KITCHEN PLANNING — Call FE 5-8431
Headquarters for Complete kitchens, built-ins, counter tops, sinks, dishwasher, disposals. R. B. Munro Elec. Co. 1060 W. Huron.

FREE ESTIMATES ON WIRING for water heaters, ranges and dryers. FE 5-8431. R. B. Munro Electric Co., 1060 W. Huron.

HOUSE MOVING, FULLY equipped. FE 4-8486. L. A. Young.

HOME, GARAGE, CABINS, ADDItions. Licensed builder. FHA — Terms. FE 4-0909.

TRENCHING, EXCAVATING FOR septic tanks. Field tile footings, ditches and boat well. UL 2-5404.

PLASTERING & REPAIR—REAS. Pat Lee. FE 2-7923

R. O. SNYDER FLOOR LAYING, sanding and finishing. Phone FE 5-0092.

ROOF REPAIRS
EAVESTROUGHING FE 4-0444

Business Services 28

ACME
Asphalt paving company. Licensed and bonded, all work guaranteed. Free estimates. FE 8-1917.

ALL MAKES OF FOUNTAIN PENS repaired by factory trained man at our office. General Printing & Office Supply Co. 17 W. Lawrence St. Phone FE 3-0135.

BLOOMFIELD WALL CLEANERS. Wall and windows. Reasonable. FE 2-1631.

EXPERIENCED INTERIOR AND exterior decorating. Free estimates. FE 8-9044.

ELECTRIC MOTOR SERVICE REpairing and rewinding. 218 E. Pike. Ph. FE 4-3981.

Custom Asphalt
Paving
Excavating, Grading. MY 3-6821, Lake Orion.

LAWNMOWERS SHARPENED AND REPAIRED
Outboard Mtrs — Parts & Service
Air cooled engines repaired
Authorized Service for Briggs, Stratton & Clinton Engines.
JOE'S MOWER & MTR. SERVICE
940 Cass Lake Rd. FE 4-7521

FURNACES CLEANED AND serviced. C. L. Nelson. FE 5-1788.

NEW-WAY ASPHALT
All work guaranteed, licensed and bonded. Free estimates. FE 4-7980.

PLASTERING—NEW OR REPAIR. Work guaranteed. FE 8-0394.

SAWS MACHINE FILED
Manley Leach 10 Bagley St.

WE CARRY PARTS FOR ALL auto and wringer washers; Wholesale and retail.
Fay's Replacement Parts & Service
96 Oakland FE 2-4021

Dressmak'g & Tailor'g 30

DRESSMAKING, TAILORING, Alterations. Mrs. Bodell. FE 4-9053.

DRESSMAKING, TAILORING, Alterations, drapes & Formals done in my home. Call FE 8-8458.

Garden Plowing 31

PLOWING, GRADING, DISCING & mowing. 775 Scott Lake Rd. FE 4-4228 or OR 3-0166.

WARNER'S ROTO-TILLING AND vacant lot mowing. FE 4-8946.

Laundry Service 34

COMPLETE FAMILY LAUNDRY Service, — Shirt service. Pontiac Laundry, 540 S. Telegraph. FE 2-8101.

Landscaping 35

A-1 TREE TRIMMING AND REmoval. Free estimates. OR 3-8826.

Landscaping 35

A-1 ACE TREE SERVICE REmoval and trimming. Get our bid. FE 3-7168 or FE 8-9735.

ALL KINDS OF LAWN WORK, FINish grading. Top soil. FE 2-0603.

BULLDOZING & LANDSCAPING. Top soil and fill dirt. Phone EM 3-2294.

COMPLETE LANDSCAPING, tree removal and trimming. 775 Scott Lk. Rd. FE 4-4228 or OR 3-0166.

LAWN SERVICE, MOWING, LANDscaping & sodding. All kinds of lawn service. MA 5-9602 or FE 2-3891.

LANDSCAPING, SODDING, AND seeding. Free estimates. FE 2-5463.

LAWN BUILDING AND REPAIR. Complete lawn service. Lawn cutting and maintenance, MI 6-4109.

SOD FOR SALE:
Quality Merion Blue Grass, dense, good color, fair prices at farm, 5½ E. & 1N. of Marlette. Ph. ME 5-4122

Moving & Trucking 36

1-A Reduced Rates
Local or long distance moving.
SMITH MOVING CO. FE 4-4664

A 1 MOVING SERVICE
Reasonable Rates FE 5-3458

HAULING & RUBBISH, NAME your price Anytime. FE 8-0095.

HAULING AND RUBBISH, $2 A load, anytime. FE 4-0264.

Trucks to Rent

TRUCKS TRACTORS
AND EQUIPMENT
½-Ton Pickups 1½-ton Stakes
Dump trucks Semi-Trailers
Pontiac Farm and
Industrial Tractor Co.
825 S. WOODWARD
FE 4-0461 FE 4-1442
Open Daily Including Sunday

LIGHT AND HEAVY TRUCKING. Rubbish, fill dirt, top soil, sand, gravel and front end loading. FE 2-0603.

O'DELL CARTAGE
Local and long distance moving. Phone FE 5-6806

UNWANTED ARTICLES PICKED up free of charge. FE 5-4638.

Painting & Decorating 37

1ST CLASS INT.—EXT. PAINTING. Reas. Don Beck. OL 1-3141.

1ST CLASS PAINTING AND DECorating. Cash or terms. UL 2-2940.

1ST CLASS DECORATING, PAINTing and wallpapering. FE 4-0255.

A LADY INTERIOR DECORATOR. Papering. FE 8-0343.

A-1 PAINTING & DECORATING. Paper removed. FE 4-0918.

A-1 PAINTING INTERIOR. Exterior 10 per cent disc. for cash. Guaranteed. Free est. FE 4-9205.

AAA PAINTING & DECORATING. 26 years experience. Reasonable. Free estimates. Phone UL 2-1398.

PAINTING INT. & EXT. PAPER hanging. Mason Thompson. FE 4-4364

PAINTING-PLASTERING
Wall Washing — Paper Removal
GUARANTEED FE 2-2312

Television Service 38

CREST TV & RADIO SERVICE when you want it. FE 5-5270.

DAY OR NIGHT TV SERVICE FE 8-1290 or FE 8-8390
M. P. STRAKA

JENSEN'S TV SERVICE AFTERnoon & evening. Call FE 2-0495.

Upholstering 40

EAKLE'S CUSTOM UPHOLSTERing, 8174 Cooley Lake Rd. EM 3-2641

AL'S UPHOLSTERING
FE 4-3797

THOMAS UPHOLSTERING
197 NORTH PERRY ST.
FE 5-8888

Lost & Found 41

LOST: THURSDAY, VICINITY Sashabaw Rd., Drayton Plains. Male Springer spaniel, liver and white. And female English pointer, liver and white. OR 3-8823 after 5.

LOST BEAGLE HOUND WITH green collar. Call FE 4-0307

LOST MALE BEAGLE DOG. Vicinity of Perry, Pontiac, & Opdyke Rd. Friday. Liberal reward for return. FE 5-8663

LOST SATURDAY, MALE COCKateil, vic. of Woodward & Square Lk. Rd. Can whistle Jingle Bells. Reward. Call FE 4-1528.

LOST: LIBERAL REWARD FOR return of or information of tiny black & white chihuahua puppy, long hair. MI 6-2906.

LOST: PAIR OF ORANGE AND white Bird dog pups. 7 mos. old. Vicinity of Lk. Angelus and Baldwin. $25 reward. FE 8-6901 or FE 8-2944.

LOST: MALE SIAMESE CAT, wearing blue collar. Reward. Milford area. MU 4-0431.

LOST 3 WKS AGO VICINITY of new high school in Perry Park. 10-week-old brown-gray weimaraner. $25 reward. FE 5-0666.

Notices & Personals 43

1,800 COLORS MINUTE MIXING. Experts on duty to assure the right finish for each job. Pontiac Rockcote Paint. Huron at Cass.

AAA PRIVATE DETECTIVES. Don't worry. Know the facts. Domestic or criminal investigations. FE 5-5201.

ANY GIRL OR WOMAN NEEDing a friendly advisor. Phone FE 2-5122, after 5 p.m. or if no answer, FE 2-0458 Confidential.

AEROTREDS
KNAPP SHOES
Fred Herman OR 3-1592

BACK TO SCHOOL SPECIAL. Cold wave $5.50. Dorothy's. FE 2-1244

CHARLES CHESTER
AIR CUSHIONED SHOES
E. H. MILLER OR 3-4942

DAINTY MAID SUPPLIES — 739 Menominee. Mrs. Wallace. FE 5-7805

DAINTY MAID SUPPLIES 3098 Athens St., Drayton Plains. OR 3-3437. Mrs. Gardiner.

EVELYN EDWARDS
Announces The Opening Of A New Complete & Separate
—DOMESTIC—
—SERVICE DEPARTMENT—
Cooks — Housekeepers
Cleaning Women — Baby Sitters
24½ EAST HURON SUITE 4
FE 4-0584 FE 4-1429

In Debt?
If you are having trouble meeting your payments see us today. MICHIGAN CREDIT COUNSELORS, INC. Room 16, Pontiac State Bank Bldg. FE 8-0456.

LOSE WEIGHT SAFELY AND economically with newly released Dex-A-Diet tablets. 98 cents at SIMMS.

SLENDERELLA TREATMENTS. $172 worth for $100. Please call FE 4-5518.

Special for School
ZIPPER Binder.
350 SHEETS of notebook paper.
DIVIDERS.
—FREE—
—Ball pt. pen or ½ doz. pencils.—
—Name stamp in gold on binder—
ONLY $4.95 This WEEK
BACKENSTOSE
19 East Lawrence FE 2-1414

USED JUKE BOX RECORDS OPEN SATURDAYS ONLY 210 E. PIKE.

WE RENT DISHES, SILVERWARE, punch bowls. FE 4-5895.

Wtd. Children to Board 44

BABY SITTING, DAY OR NIGHT. Loving care. FE 3-1730.

LICENSED, PREPER GIRL 16, BY week. Day care. FE 5-6340.

Wtd. Household Goods 45

CASH FOR USED TVs. FURNITure and misc. FE 3-6367.

CASH FOR FURNITURE AND APpliances. Odd pieces or household. Prompt, courteous service. FE 4-7881.

FURNITURE NEEDED
Entire home or odd lots. Get the top dollar. Will buy outright or sell it for you. Bab Community Sale. Phone OR 3-9717.
—WE BUY EVERYTHING—
SUN SALES MA 5-1341

WILL LIQUIDATE YOUR HOUSEhold goods either by private sale or public auction. Appraisals. L. E. Smart Sale Farm, Rochester, Michigan OL 1-5631.

WANTED: CHEST OF DRAWERS, dresser, bedrm set & baby crib. Phone FE 2-8855.

Wanted Miscellaneous 46

WANTED 4 FT. PICKET SNOW fence. FE 4-5470 or OR 3-0525.

Wanted Miscellaneous 46

HAVE YOU A TYPEWRITER, adding machine or piece of office furniture or equipment not in use? We will buy these items. OR 2-9767.

WANTED FULL OR ¾ SIZE POOL table, slate top. MAple 5-2652.

Money Wanted 47

WOULD LIKE TO BORROW $4,500. Have good job and will pay good rate of interest. Car and furniture as security. OR 3-8362 anytime.

Wanted to Rent 48

7 OR 8 RMS. FOR ADULTS, REF. FE 5-1090 — FE 5-7332.

ENGINEER, WIFE AND 3 CHILdren transferred here, desires 7 room modern home close to schools. By Oct. 1. Reply Pontiac Press Box No. 2.

FAMILY OF 5 DESIRES 5 OR 6 room furn. home in or near Pontiac. OR 3-8913.

LADY WANTS ROOM WITH KITchen privileges in quiet home. Call FE 8-8355 after 5:00.

Share Living Quarters 49

HOMEY, PRIVATE APT. FOR business woman. Near Tel-Huron on bus line. Reference exchanged. FE 4-1849 after 5.

WILL SHARE MODERN HOME on Auburn Ave. with married teachers. FE 4-2925.

WILL SHARE HOME WITH young lady. Garage. Call after 6 p.m. OR 3-0259.

Wtd. Transportation 50

9:00 IN THE MORNING, FROM Sashabaw and Pelton area, to go to N. Perry and Walton. OR 3-9112

LADY WANTS RIDE, 7 A.M. 3:30 p.m. to Grand River & Livernois from Middle Straits Lake. 8132 Eldora. EM 3-0815.

Wtd. Contracts, Mtgs. 51

ABILITY
To sell your land contract at the lowest possible discount — is a service Ted McCullough has given for many years. Also cash for your equities. Mortgages available.
CASH BUYERS WAITING
No obligation. Call any hour. FE 4-3844 or FE 5-9975.
ARRO REALTY

IMMEDIATE
ACTION
On any good land contract. New or seasoned. Your cash upon satisfactory inspection of property and title. Ask for Ken Templeton.
K. L. Templeton, Realtor
2339 Orchard Lake Rd. FE 4-4563

CASH FOR LAND CONTRACTS. J. J. VanWelt 4540 Dixie Hwy. OR 3-1355

ABSOLUTELY THE FASTEST ACtion on your land contract. Cash buyers waiting. Call Realtor Partridge, FE 4-3681. 1060 W. Huron.

LAND CONTRACTS TO BUY OR to sell. Earl Garrels. EM 3-2511 or EM 3-4066

SHOP AROUND THEN SEE US To Sell Your Land Contract
CAPITOL SAVINGS & LOAN CO.
75 W. Huron St. FE 4-0561

Wanted Real Estate 52

5 OR 6 APT. BUILDING. FE 5-8466. 184 Mt. Clemens St.

100

salesmen to serve you. For qualified appraisal, and fast, reliable action.

CALL Humphries

83 N. Telegraph Open Eves.
FE 2-9236
MULTIPLE LISTING SERVICE

CASH
48 HOURS
HOME — EQUITY
WRIGHT-VALUET
FE 5-0693 FE 5-9441

GI AND FHA
CASH FOR YOUR HOME
Yes, we can sell your home for cash with very small down payment. Call us for further information. Do not feel obligated. We will appraise your property and tell you the cash you can receive net to you.
WE TRADE WE BUILD
DORRIS & SON, REALTORS
752 W. Huron FE 4-1557

Sell Us Your Equity
Don't lose your home. Prompt Service. Cash waiting. Giroux-Franks, Real Estate, 4395 Dixie Hwy. OR 3-9781.

WANTED: IMMEDIATELY! Homes, farms, lake property and land contracts. Buyers waiting.
Paul M. Jones, Real Est.
832 W. Huron FE 4-8550

Rent Apts. Furnished 54

½ BLK. FROM SCHOOL. 1 CHILD welcome. Newly decorated. 3 rms. Priv. bath. Heat & hot water furnished. 166 Coleman, FE 4-1676.

1 RM. FOR LADY—STOVE, REfrig. Auto. heat, linen service, private entrance, downstairs, $10 wk. Ph. FE 4-3181 or FE 4-9713.

1 4-RM. APT. CLOSE-IN. 1 OR 2 adults. FE 4-6768.

1 AND 2 BEDROOM PARTLY furn. Lakefront apts. OR 3-9105.

1 RM. FURN. LIGHT HOUSEkeeping. 51 Fairgrove. FE 4-0417.

1 ROOM KITCHENETTE. PRIvate bath. Adults only. 290 N. Paddock.

1 RM. KITCHENETTE APT. Ground floor, private entrance, utilities. Quiet, close-in. FE 2-5236. FE 5-7805.

1 AND 2 BEDROOM PARTLY furn. Lake front apts. OR 3-8105.

2 RMS. EVERYTHING FURnished 2 men $12 or 1 man $10 wk. FE 4-3138.

2 ROOM BUNGALOW, 52 NORTH. MAple 5-2438.

2 RMS & BATH. NICE KITCHEN. Couple only. 756 Young St., near Fisher Body.

2 RMS., BATH, UTILITIES FURN. Couple only. UL 2-4027.

2 ROOM BUNGALOW, 52 NORTH. MAple 5-2438.

2 ROOM, $40.00 MONTH. 354 S. Broadway, Lake Orion. FE 2-9549.

2 RM. FURN. APT. PRIVATE bath & entrance. $60. FE 2-4579 or 61 S. Tasmania.

2 RMS. PVT. ENTRANCE & bath. Baby welcome. FE 5-5668.

2 RMS. MARRIED COUPLE ONLY. 319 N. Saginaw.

2 RMS., PRIVATE BATH & ENtrance. Utilities furn. Clean. $14 wk. 163 Augusta.

2 & 3 ROOM, PVT. BATH. 79 Clark. Apply Apt. 7.

2 BEDROOM PARTLY FURN. ON lake, knotty pine finish. Brick fireplace. OR 3-9105.

2 RMS. & BATH, CHILD WELcome. $12 per wk. FE 5-1051. Inquire at 273 Baldwin.

2 — 4 ROOMS, CLOSE TO TOWN. Couple only. 37 Mechanic. FE 4-5268.

2 ROOMS, ADULTS. 318 VOORhels. Call after 6.

3 LARGE RMS., NEAR KRESGE'S, private bath, welfare attentants welcome, no drinking. FE 2-2161.

2 ROOMS, WILLIAMS LAKEfront. Modern kitchen, garage, TV'y. Prefer 1 teacher, OR 3-4876.

2 ROOMS, ALL UTILITIES FURnished. Private entrance 1411½ Oakland Ave.

2½ ROOMS, PRIV. BATH & ENTR., 1st floor. Child welcome. Gingellville, FE 5-1927.

2 RMS. & BATH, NICELY FURN. Adjacent to High School. 102 Washington.

3 ROOMS, $16 WK.
FE 4-1039

3 RMS. & BATH. GROUND FLOOR. Private entrance & drive. Utilities paid. Washing privileges. Children welcome. No drinkers. FE 4-2068.

3 RMS., PVT ENT. NEAR HIGH school. 41 Augusta.

3 ROOMS, FURNISHED OR UNfurnished, & utilities, $20 week. 1655 Williams Lake Rd. at M59.

3 RMS., PRIVATE BATH & ENtrance. Completely reconditioned. Heat, lights & gas furnished. $16 a week. 90 W. Howard. Phone FE 2-8355, nights OR 3-8863.

3 ROOMS, CLEAN, NORTON AVE. FE 5-1690

3 RMS. WITH PVT. BATH & ent. Nicely furn. Clean. Couple only. No pets, pvt. parking also. Really nice. 20 Norton.

3 RMS. UTILITIES PAID. CLOSEin. FE 5-5502.

Rent Apts. Furnished 54

3 - ROOM BASEMENT APARTment. Everything furnished. 52 Norton St. MAple 5-2438.

3 RM. FURNISHED APT. PVT. ent. gas and lights included. 238 Jessie. FE 4-8141.

3 AND 4 ROOM APARTMENTS ON West Side. FE 2-0661. After 5 p.m. call FE 5-5322.

3 RMS. UTILITIES PAID. CLOSE in. FE 5-5502.

3 LARGE ROOM UPPER FLAT, private bath and entrance. Very nice. One small baby welcome. FE 4-1832.

3 RM. PVT. ENTRANCE AND bath. FE 5-8466. 184 Mt. Clemens.

3 RMS. UTILITIES PAID. FE 2-2661. 75 Foster.

3 ATTRACTIVE RMS. $12.40 SINgle; $15 double. Adults only. FE 5-3473.

3 RMS., PRIVATE BATH & ENtrance. Upper flat. Gas heat. Utilities furnished. FE 4-2925.

3 LARGE CLEAN ROOMS. PRIvate bath & entrance. All utilities. $16 204 S. Parke. FE 2-6465.

3 RMS. PVT. ENTRANCE & BATH. 111 N. Telegraph.

3 RMS. WITH PVT. BATH & ENT. Small child welcome, $15 per wk. FE 5-1051. Inquire at 273 Baldwin.

RMS. & BATH. UTILIES FURN. $15.75 wk. 259 Chamberlain. FE 5-7476.

3 RMS. PVT. BATH, ½ BLK. CITY hospital. Adults. 402 W. Huron.

4 ROOM. UTILITIES FURN. Will take small child. 125 N. Telegraph FE 4-9840.

4 NICE ROOMS, BATH, UTILIties. West side. FE 4-4686.

4 RMS. & BATH. ADULTS. GAS heat. No drinkers. FE 8-9446.

4 ROOM AND BATH, UTILITIES, 148 Wall St. FE 2-4057 after 4.

4 ROOMS, FURNISHED
154 Chandler

4 ROOM APT. FOR ADULTS. FE 2-5151

5 ROOMS AND BATH
95 Putnam

5 ROOM APARTMENT, BATH, furnished or unfurnished, rent includes utilities. West side. Phone FE 2-6524

5 RMS. & BATH GLASS PORCH. Open Sat. & Sun. Across from Eastern Jr. On Bus line. Across supermarket. 10 S. Sanford.

$12 & $16 WEEKLY. 3 ROOMS, private bath & entrances. Heat an utilities. Child welcome. Apply 65 Summit St.

ATTRACTIVE 4 ROOM APARTment, pvt. bath, laundry room, garage. North Shirley and Lois, Pontiac. Adults. OL 1-1875.

AT SQUARE LK. NEAR MIRACLE Mile. FE 8-1370 or FE 4-3369

ATTRACTIVE MODERN 2 AND 3 rm.-bath. Completely furnished. Washer, garage, and playground. Near Ellis. Lk. $16 to $20 weekly. FE 4-5203.

AVAILABLE IMMEDIATELY, 3 rm., bath, heat and laundry facilities. 94½ S. Anderson. MI 4-1486.

BACHELOR APT. N. END. PVT. bath, quiet. Very nice. FE 2-4376

BACHELORS, 3 RM. APT. IN MODern apt. building. Everything pvt. Parking. Heat furn. EM 3-4285.

CLEAN 3 ROOMS AND SHOWER for couple. FE 2-7906.

FINE MODERN APTS. CONVENient to Central High School. First and second floor. FE 5-4032.

KITCHENETTE APT. PONTIAC Lk. MS9 Util. furn. OR 3-4585 after 5 p.m.

LOE. 3 RM. APT., ALL UTIL. furn. $17 wk. 52 Oakhill. FE 5-0760

LARGE PLEASANT 3 & BATH. Garage. Nr. Airport. Adults only. OR 3-1943.

LARGE 4 ROOM FURNISHED apartment in Lake Orion (no children). Call MY 3-1143 for appointment.

LARGE 2 RM. APT. & 3 RM. APT. Private entrance. 13 Pine Grove.

NEAR FISHER BODY. PRIVATE entrance, kitchen, living rm. and bath. Washing facilities and utilities. $12.50 week. OR 3-7206.

NICE ROOM FOR LADY, AND kitchen privileges. More like home. FE 2-6039.

NICE DOWNTOWN APT. SOPHIE Manor Apts. Apply Piper's Novelty Store, 35 Auburn Ave.

SLEEPING ROOM FOR LADY, 440 Oamun. FE 5-8509.

WEST SIDE. 2 RMS. & BATH basement apt. $12 per week. FE 3-7403.

Rent Apts. Unfurnished 55

2 BEDRM. LOWER. ALL UTILities furn. 18 Stout St. FE 8-6064.

2 BEDRM. LOWER FLAT. $45 MO. 175 N. Shore Dr., Lk. Orion.

2 BEDROOM PARTLY FURN. ON lake. Knotty Pine finish. Brick fireplace. OR 3-9105.

2 AND 3 RM. PARTLY FURnished, utilities.
HOLLYWOOD APTS.
114 E. Howard

2 ROOMS AND BATH, $30 NEWly dec. Adults only. 27 Oakhill, UL 2-3719.

2 BEDRM. LAKEFRONT APT. — New. Partly furn. Call weekends or eves. FE 5-1059.

2ND FLOOR, PVT. 4 & BATH, util. furn. 205 Florence.

2 ROOMS & PRIVATE BATH. Stove & Frigidaire furn. Adults only. 290 N. Paddock.

2 BEDRMS., CLEAN, OUTSIDE city. Children welcome. $90 Mo. FE 4-7581 or FE 4-0090.

2 BEDRM. MODERN, NEWLY decorated, Carpeted. Adults. Nr. Central H.S., $90, includes heat. FE 5-6151 or after 6. FE 2-1082.

4 ROOMS AND BATH, UPPER. Heat furnished. Adults only. 133 Seminole.

4 RMS. AND BATH, ATTRACTIVE upper. All utilities furnished. 10 Sheridan. FE 5-5473.

2ND FLR. PVT. 4 & BATH AND gar. Heat and hot water. FE 8-1414.

2 BEDROOM LOWER, MODERN, clean, automatic oil heat and hot water furnished. Near GMT, FE 5-2884.

3 ROOM APARTMENT, HEAT & hot water furn. OR 3-8277.

3 ROOMS, STOVE & REFRIGERator furnished. Waterford area, $45 a month. OR 4-0237.

3 RM., BATH & BASEMENT, NEWly redecorated. Private entrance. 195 Whittemore. Call FE 5-4727.

3 RMS. & BATH. WHITE COUPLE only. FE 4-8942.

3 RM. FLAT, PVT. BATH & ENtrance. Nr. Hospitals. Inq. 19 Ellis Lk. Rd. FE 5-2356.

3 RMS. AND BATH, UTILITIES, baby welcome. Del-Rio Apts. 381 Oakland.

3 RMS., BATH, STOVE, REFRIG. Plenty of storage space. 265 Whittemore.

3 RMS & BATH, STEAM HEAT, $60. Adults only. FE 2-8859.

Rent Apts. Unfurnished 56

3 RM. AND BATH. ADULTS. CALL after 6 p.m. FE 4-0401.

3 ROOMS & BATH. STOVE. REfrig. Utilities furnished. 203 S. Marshall.

4 RM., GARAGE, HEAT, REFRIG. Stove. 62 Newberry. Reas. No children. FE 5-8912.

4 RM. UPPER. HEATED. 112 Dresden. Call FE 4-0387.

4 RMS. AND BATH. WEST SIDE, newly decorated. Adults. FE 2-1523

4 RMS. & BATH. UPPER. FE 2-7852.

4 ROOMS, 2ND FLOOR. WEST side. No children. Please call FE 4-1091.

5 ROOM BRICK, RAMONA TERrace. Automatic oil heat. $65 mo. FE 2-3922.

5 RM. APT. NEWLY DECORATED. Will take 2 small children. 87 Judson St. FE 4-5067.

5 ROOMS, STOVE & REFRIG. Children welcome. $80 mo. FE 5-0737 or FE 3-3321.

5 RMS & BATH. UTIL. FURN. $15 wk. 12 Brewer Ct. off E. Pike.

5-RM. AND 3-RM. APTS. NICE LOCATION, PVT. ENT. AND BATH. $45. KEEGO. OR 3-0103.

5 LARGE ROOMS. HEAT AND hot water furnished. State St. $6500. FE 4-5366.

5 ROOMS, FIRST FLOOR. CLOSE in. Call FE 2-6663 or FE 2-7734.

5 ROOMS & BATH. ON PAVED street. FE 2-6332 or FE 2-5788.

90 OAKLAND
Clean 3 rooms, bath. Heat furnished. Parking facilities. $50 mo. See caretaker.

AUBURN HEIGHTS. CLEAN, UPper 5 rms. and bath. Gas heat. $50 mo. UL 2-2342.

CHANDLER 185, UP

Sale Household Goods 73

BRAND NEW SOFA BEDS, $44.95. Rollaway bed, complete, $19.95. Hollywood bed frames, $995. Innerspring mattresses, $17.95. Cotton mattresses, $12.95. Pearson's Furniture, 42 Orchard Lake Ave.

BRAND NEW WROUGHT IRON bunk beds. Complete with springs and mattress, $39.95. Pearson's Furniture, 42 Orchard Lake Ave.

COIL SPRING FOR DOUBLE-BED. Reasonable. FE 5-6389.

COMBINATION RADIO & PHONO. Small platform rocker, like new. Walnut bed and dresser. Elec. roaster & grill. FE 5-1927.

CASH FOR SMALL RADIOS, working or not. FE 5-8755.

FOR SALE: ELECTRIC REFRIGerator, electric dryer, 6 office chairs. Market 4-1132.

ELEC. 36 INCH FRIGIDAIRE stove, $60. OR 3-1640.

ELECTRIC STOVE & REFRIGerator, $50 each. FE 2-3412.

ELEC. STOVE, LIKE NEW, AND dining room suite. Frigidaire refrigerator. Market 4-3364. 4605 West Rd. Walled Lake.

ELECTRIC RANGE, DELUXE. New guarantee. GE refrigerator. 8 cubic ft. Like new. Easy terms or will trade. Maytag washer. Schick's MY 3-2711.

FREEZERS — NORGE FREEZERS Chest and Uprights
New models slightly scratched or crate-marred models at big discount prices.
2 years to pay
90 days same as cash
WAYNE GABERT
121 N. Saginaw FE 5-6189

FREEZERS — UPRIGHT FAMOUS name brands. Scratched. Terrific values, $149.95 while they last. No phone orders please. Michigan Fluorescent, 393 Orchard Lake Ave.

FREEZERS AT BARGAIN PRICES all sizes available. Samuel's Appliances, Davisburg. MA 5-6011.

FOR SALE LIVING RM. SUITE, chrome dinette set, 21" console TV set. All like new. A-1 cond. Call daily after 4 p.m. or all day Sun. FE 5-4663.

GRAY LIVING RM. SUITE, ELEC. range, 12x12 carpet & pad. Misc. tables & chairs, lamps. 2923 Voorheis Rd.

GE REFRIG. RCA TELEVISION. Apex gas dryer. Misc. furniture. EM 3-0320.

GE AUTOMATIC WASHER, LIKE new, $ 65. Gas stove, $30. Refrigerator $35. Table & 2 chairs $8. Complete Murphy bed $30. Electric stove $30. 21 in. TV $50. Wringer Washer $15. David-Bradley tractor with attachments, like new, $125. Dining room suite $20. Nickelodian $35. FE 5-2766.

HOME FREEZER, $125. GE REFrigerator $100. MI 6-1809.

KELVINATOR REFRIG. 8 CU. FT. 40 lb. freezer, good condition. OR 3-3341.

KELVINATOR ELECTRIC STOVE. Youngstown cabinet kitchen sink. Exc. cond. FE 5-2017.

LEAVING THIS THURSDAY, MUST sell excellent 5 room oil space heater, thermostat and blower, $35. Quality gateleg table, $15. Child's tricycle, car and wagon, $5. Automatic washer, $18. Maple 5-3305.

LIVING ROOM & DINING ROOM furniture. FE 3-1286.

LIVING ROOM & DINETTE FURniture. Excellent condition. FE 3-7537.

LARGE CRIB AND MATTRESS, brand new, $15.95. Pearson's Furniture, 42 Orchard Lake Ave.

NECCHI ZIG-ZAG SEWING MAchine. Makes button holes, sews on buttons, fancy embroidery without attachments. Pay balance $67.10 cash or $7.00 month for 1 year. Call Credit Mgr. FE 5-4721. A & A Products Co.

LINOLEUM & PAINT SALE. HALF price. At Jack's. 281 Baldwin.

NORGE AUTOMATIC GAS DRYer, like new. $100. MI 4-6120.

NEW PFAFF SEWING MACHINE. Makes button holes & fancy stitches. Sale price $58.88. $5 dn. $5 mo. Mich. Sewing Center. FE 2-3337.

OVER 50 USED TV SETS. FROM $14.95 up; TV antennas, $9.95.
WALTON TV
515 E. Walton
FE 2-2257

PAINT-TILE-LINOLEUM
9 x 12 Rugs, $3.95
SHOVER'S
140 S. Saginaw

REFRIGERATOR, RANGE AND freezer for sale. Inquire at 1461 N. Perry. FE 5-0688.

ROLLAWAY BED, $12; SOFA BED $10; gas range, $17; refrigerator, 39; dressers & chest $10; washers, $20; 2-pc. living room, $19; electric range, $19.
PEARSON'S TRADE-IN DEPT.
37 Orchard Lake Ave.

REPOSSESSED HOT POINT AUTOmatic washer with suds return. Used 90 days, R. B. Munro Electric Co., 1060 W. Huron.

REFRIGERATOR, USED, $34.95 and up; elec. dryer, used, $19.95; used TV, $19.95 up. Sweet's Radio & Appl., 422 W. Huron. FE 4-1133.

SWING SET AND SLIDE $10, scooters $2, and stroller $4. FE 8-3371.

SMALL SIZE UPRIGHT PIANO. Exc. cond. $28. FE 5-6025.

STOVES BOUGHT, SOLD, EXchanged. Turner's, 602 Mt. Clemens. FE 2-0801.

SINGER PORTABLE SEWING MAchine, $18.50, $1.25 wk. Michigan Sewing Center. FE 2-3337.

SOLD HOME. TV 17" CONSOLE, scatter rugs 4 x 6, 4 piece silver coffee perculator, ladies clothing size 18, deer head, kitchen utensils, utility cabinet, trunk and chest, OR 3-4686.

SOLID MAPLE TWIN BEDROOM suite. Chest on chest, night stand, tall slim 4 poster beds, box springs, innerspring mattresses. MI 6-3806.

SINGER PORT. ZIG-ZAG ATTACH. $19.50. Electrolux vacuum, $14.95. Wringer-type washers, $19.50. Terms, Curt's Appl. FE 5-4049.

SMALL SIZE 8 PIECE DINING room set, 20" Magic chef, Base Cabinet and bed. FE 2-5684.

TRADE GAS RANGE FOR ELECtric range. R. B. Munro Electric Co., 1060 W. Huron.

"TRADE-INS"
REFRIGERATORS
—Renewed—
—Delivered • Guaranteed —
The GOOD HOUSEKEEPING SHOP Of Pontiac
51 WEST HURON FE 4-1555

TRADE-IN DEPT.

Guar. elec. washer	$20.95
2 pc. L. rm. suite	$19.95
5 pc. dinette	$17.50
5 pc. bedrm. suite	$69.95
Metal bed & springs	$19.95
Lounge chair	$9.95
Studio couch	$29.95

WYMAN'S
MANY OTHER ITEMS AVAILABLE
18 W. Pike. E-Z terms. FE 4-1122

TRADE ELEC. RANGE FOR GAS range, R. B. Munro Electric Co., 1060 W. Huron.

Used Trade-In Dept.

Lounge chair	$ 9.95
Sofa	$29.50
Full size bed & dresser	$29.50
Davenport & chair	$34.50
Table, buffet & 4 chairs	$49.50
Vanity, chest & bed	$59.50
Electric range	$59.50
Hide-a-bed	$69.50

THOMAS ECONOMY
361 S. Saginaw FE 2-8151

WANTED: ANTIQUE DISHES, OIL lamps, Marble-top tables. MY 3-1521.

WESTINGHOUSE REFRIG. CLEAN & quiet, $35. FE 5-6830.

ZIG-ZAG PFAFF SEWING MAchine. Does button holes, blinds hems, sews on buttons, etc. No attachments needed. Sacrifice $84 cash, or pay $8.50 mo. for 10 mos. Call Credit Mgr. FE 2-3337. Michigan Sewing Center, Authorized Pfaff dealer

Antiques 74

COFFEE TABLE AND BLACK marble slab. Cherry tier table, low chest mahog. White marble lamp, and green marble lamp. New 19th. occasional chair. White seaters, tea cream pitchers and dishes. FE 5-1937.

Hi-Fi, TV & Radios 74A

21 IN ADMIRAL TABLE MODEL with base. 17 in. Motorola table model with swivel table. FE 5-9044.

CASH FOR USED TV's. PURchased at your home. FE 2-6367.

Water Softener 75

AUTOMATIC SOFTENER NEW OR used. Reas. Priced. FE 3-5827.

For Sale Miscellaneous 76

½-TON HOMART AIR CONDItioner. Exc. cond. FE 5-8180 after 5:30.

1½-Car Garages—$549
FE 5-5475

1-A ALUMINUM SIDING
Installed or in stock
ALUM. AWNINGS, STORMS
No money down, 36 mo. & up
VALLELY CO.
"The old reliable pioneers"
For Free Estimates Call:
OL 1-6623, Days or Eves.

2 OVERHEAD GARAGE DOORS, 8'3" x 9', like new. Call OL 1-1721 or OL 1-6631.

2 FUEL OIL TANKS, GOOD CONdition. Will deliver. FE 5-9130.

4-IN. SOIL PIPE, PER LENGTH $3.75; 3-in. soil pipe, per length, $3.39. G. A. Thompson, 7005 Mo9 West. Open eves.

4-INCH SOIL PIPE, 5 FT., $3.79. Sump pumps $32.95
SAVE PLUMBING SUPPLY
172 S. Saginaw FE 5-2100

5 FT. CAST IRON RESESSED bathtub, with bench. Best quality $49.95. G. A. Thompson, 7005 M59 West.

6 DUO-THERM SPACE HEATERS for sale. 1 large Duo-Therm with fan, 275 gallon oil tank. Moon's Valley Caons. 6445 Dixie Highway.

6 ORCHARD LADDERS WITH spurs. Cheap, ½ ton chain fall, $90, Sears stoker, $25. FE 5-0691 after 6 P.M.

10-YR. 52-GAL. ELEC. WATER heater, $67.50 cash & carry. G. A. Thompson, 7005 M59 West. Open eves.

20 x 18 VANITY HAND BASIN. Cast iron. Best grade ..... $12.95. G. A. Thompson, 7005 M59 West.

'51 CHRYSLER NY. H-TOP. PS & PB. Torque conversion. R&H. Good rubber Trailer hitch. $200. '47 Shult 23-ft. aluminum housetrailer. $250. FE 2-5562 after 5.

52-GAL. ELEC. HEATER, $69.95; 30-gal. auto. gas heater, $44.95; Cab. sinks and fittings, $54.95 up. Laundry trays and stand & faucets, $21.95.
SAVE PLUMBING
172 S. Saginaw FE 5-2100

80 ACRE FARM, $18,000 CASH. '59 Case tractor, '58 GMC pickup, '49 Studebaker pick-up, ½ ton Dodge truck '46 model, hay rake, corn planter, 1 old tractor, conveyor, corn chopper, 5 hogs, 2 calves, 6580 Sashabaw Rd.

65,000 BTU'S GAS FLOOR FURnace, $50. 8 storm windows and screens, 2 storm doors and porch screens, $30. 3PM 3-3939.

A REAL BARGAIN
Special Purchase
Offer good to Sept. 6
GUARANTEED
1 Full Inch Thick
Aluminum Door
Full Length Piano Hinge
1 screen-2 Glass Panels
Fully Weather Stripped
Pneumatic Door Closer
Knob Lock
Storm Chain
YOU PAY ONLY
$2.95 cash and carry tax inc.
While they last
Open to 6 p.m. every day
Sundays 12-4 p.m.
Install Yourself
Or installation can be arranged
FEDERAL
Modernization Company
2536 Dixie Hwy
3 Blocks N. of Telegraph
OR 4-0368

ALMOST NEW GAS GRAVITY furnace. With ducts for 6-room house. FE 8-0269.

ASPHALT PATCH $1.88 BAG Steel Clothes Posts $10.50 pr. Steel Driveway Culvert $2.45 ft. SEWER PIPE DRAIN TILE. Creosote Wood Preservative $1.10 MURIATIC ACID $1.65 GAL. SCREEN DOORS FROM $6.95 UP UTILITY WHITE $1.95 GAL.
BLAYLOCK
COAL & BUILDING SUPPLY CO. 81 Orchard Lake Ave. FE 3-7101

APARTMENT SIZE REFRIGERAtor. Like new. Also a large, heavy aluminum pressure canner. FE 2-7820.

ANCHOR FENCES
No money down FHA approved.
FREE ESTIMATES FE 5-7471

ALMOST NEW GAS GRAVITY furnace, with ducts for 6 room house. FE 8-0265.

AVAILABLE NOW
Taylor steel overhead doors 8x7s and 9x7s. Factory seconds. Also a few used doors, reasonable. G&M Construction Company 2260 Dixie Highway.

BOAT TRAILER, 17 FT. OUTboard cruiser, 50 h.p. Johnson, $3200. Craftsman 3 wheel band saw, stand, $35. Ice boat $125. Sump pump $25. Drop leaf table, 6 chairs, $100. 2 vacuum cleaners $15 ea. Storms screens. FE 8-1386.

BUY AND SAVE

4" soil pipe, 5'	$3.79 lgth.
3" soil pipe, 5'	$3.38 lgth.
3' outside flush door	$12.95
No 3 oak flooring	$65M
Complete 42" sing cabinet with wall cabinet, $81.95.	

Wolverine Lumber
320 S Paddock FE 2-9784

Bargains
NEW & USED
Building Material
Combinatoin basement sash $3.36
Quality House Paint .... $2.95 Gal.
Celotex ½x4x8 sheets .... $2.35 ea.
Felt, 432 sq. ft. $2.75
PIPE-BRICK-STEEL
FHA Terms Free Estimates
Open 8-5:30 MON. thru. SAT.
SURPLUS LUMBER
& MATERIAL SALES CO.
5340 Highland Rd. (M59) OR 3-7092

BEEF AND PORK — HALF AND quarters. Opdyke Mkt. FE 5-7941.

BATHROOM FIXTURES, OIL AND gas furnaces. Hot water & steam boilers. Automatic water heater. Hardware, elec. supplies, crock & tile Galvanized copper, black, pipe and fittings. Lowe Brothers Paint, Super Kemtone and Rust-Oleum.
HEIGHTS SUPPLY
2685 Lapeer Rd. FE 4-5431

CASH WAY
LUMBER PRICES
STANLEY ALUMINUM WINDOWS
Burmeister's
NORTHERN LUMBER
Company
940 Cooley Lake Rd. EM 3-4171
Open 8 a.m. to 8 p.m. daily
Sunday 10 a.m. to 2 p.m.
Deliveries available

CIRCLE FLUORESCENT LIGHTS Most modern lights for kitchens, dinettes and recreation rooms. $12.95 value, $6.95. Factory marred. Factory Showroom. Michigan Fluorescent, 393 Orchard Lake Ave. — 13.

CLEARANCE SPECIAL

16" fan and hood	$29.95
Yard post and lantern	$ 7.95
De luxe Pull-down lights	$ 7.95
100 amp. fuse boxes	$ 8.95
One 5' L/ F. Gray bathtub	$49.94
2-yr.-old boiler burner unit, complete	1 yr. mfgs. guarantee oil-fired $217.00

G. A. Thompson, 7005 M59, West

FREE STANDING TOILETS $18.95
Double bowl sink .... $ 9.95
½-in. hard copper
20-ft lengths .... 16c ft.
¾-in. hard copper
20 ft. lengths .... 24c ft.
3-pc. bath sets with trim $59.95
3-pc. colored bath set with trim $69.95
173 S. Saginaw FE 5-3100
Factory 2nds — irregulars
SAVE PLUMBING SUPPLY

DO YOU HAVE A PAINT OR decorating problem? Hundreds of colors to choose from, interior or exterior. See our wall paper and matching fabric selection. Berry Bros Jelled Magic no drip paint.
OAKLAND FUEL & PAINT
436 Orchard Lk. Ave. FE 5-6150

FOR SALE WEDDING AND DIAmond ring. Like new. $30. 794 S. Squirrel Rd. UL 2-1562.

GARAGE DOORS
Factory seconds, all standard sizes in stock from $25 and up. Electric doors operators, folding closet doors and disappearing stairways.
We give estimates on garage remodeling.
Open from 8 to 5
Noon on Saturdays
BERRY DOOR SALES
371 S. Paddock FE 2-0202

GIRL'S ENGLISH BIKE, 26", FULly equipped. Exc. cond. $35. Rewing machine, $8, ironing board, $3. FE 5-8723.

GAS CONVERSION UNIT. PRESsure canner. FE 2-5680.

Haggerty
Cash & Carry Specials

1x12 WP Shelving	13c Lin ft.
1x12 WP Sheathing	09c Lin. ft.
4x8x¼ sanded fir plywood	$3.84 ea.
1x10 WP Sheathing	07½c Lin. ft.
4x8x¾ sanded fir plywood	$7.52 ea.
2x4x7 economy studs	39c ea.
Prefinished mahogany	$7.20 sheet
Prefinished Walnut	$12.00 sheet

CALL FOR A FREE ESTIMATE on all your lumber needs
MA 4-4551
HAGGERTY LUMBER & SUPPLY
1947 HAGGERTY HIGHWAY
WALLED LAKE, MICHIGAN
Weekdays 7 a.m. to 6 p.m.
SATURDAYS 7 a.m. to 5 p.m.

HOT WATER HEATERS, 30 GAL. gas, new. Consumers Power approved. $89.50 value, $39.50 and $59.50. These are slightly marred. Also electric, oil and bottled gas heaters at terrific values. Michigan Fluorescent, 393 Orchard Lake Ave. — 16.

LIKE NEW! TAPPAN GAS RANGE bottle gas attachment. "Duotherm" space heater w-blower. Reynolds water softener. "Holton" band Coronet. 2705 Ormond Rd.

MOTEL FURNITURE, SIMONS beds, springs, mattresses and rugs. Call after 4 p.m. 975 Orchard Lake.

NEW 1ST QUALITY BATHTUBS, $46.50. Free standing toilets $19.95. G. A. Thompson, 7005 M59 West.

NEW LUXAIRE OIL FURNACE & ducts, MA 5-1501 or OR 3-3703.

ODD & ENDS SALE

Mix Master	$10
Rink roller skates	$7
Heat lamp	$5
Dress form	$5
All kinds books	25c up
Table lamp	$1 up
Porch gates	$1
Metal breakfast set	$12.50
Auto. washer	$20
Trunks	$3 up
Sewing machine	$15
Baby bathinette	$4
Cartop carrier	$5
Wheelbarrow	$2.00

OAKLAND FURNITURE CO.
104 S. Saginaw FE 2-5523

OIL FURNACE COMPLETE, $110. Gas water heater, $8. FE 5-5797.

OIL FURNACE, ALSO COMB. doors 3' x 6'8", reas. MY 3-2738.

PAIR OF USED INSIDE PANELED doors. Each 30", Screen door, 3'. Good cond. Reas. MI 6-2339.

PREFINISHED PANELING

MAHOGANY	24c per ft.
Birch ¼"	43c per ft.
Cherry paneling	51c per ft.

BENSON LUMBER CO.
Ph. FE 4-2621

PICNIC TABLES, USED LUMBER, odds & ends. OR 3-6022 5011 Waldon Rd.

—PAINT—
FACTORY TO YOU

DuPont	$1.94 Gal.
House Flat Gloss	$1.77 Gal.
U.S. Gov't. Paint	$1.00 Gal.
Marine Paint	$2.98 Gal.

ACTION MERCHANDISE MART
1651 S. TELEGRAPH RD.
1 Mile N. Miracle Mile FE 3-7688
Opposite Bloomfield Fashion Shop

PING-PONG TABLE, DESK, INtercom system. FE 4-3619.

PLYSCORD
CASH AND CARRY

⅜" x 4' x 8'	$3.50
½ x 4 x 8	$4.50
¾ x 4' x 8'	$4.95

CALL US ON OTHER PLYWOODS
PONTIAC PLYWOOD CO.
1488 Baldwin Ave. FE 2-2543

PAINT WITH KOTON
Avoid blistering due to moisture.
WARWICK 2678 Orchard Lk. Rd.

Patio Stone Headquarters
Factory to you. Roger A. Authier Co., 10870 Highland Rd. (M59) 4 miles west of Pontiac Airport. EM 3-4825.

RCA GEIGER COUNTER COMplete with batteries and headset, $35. Phone UL 2-3049 Weekdays after 5:30.

STALL SHOWERS COMPLETE, with faucets and curtain, $69.50 value, $34.45. Lavatories, complete $14.95; toilets $49.50 value at $24.50. These are factory seconds. Michigan Fluorescent, 393 Orchard Lake Ave. — 39.

SPECIAL
ALUMINUM
COMBINATION DOORS
$26.50
CHURCH'S, INC.

SINGER SEWING MACHINE. Boy's 26" Schwinn bicycle. Both good condition. FE 5-9934.

THE FLOOR SHOP

Linoleum Rugs, 9x12	$4.95
Tweed Carpet, 9x12	$29.95
Plastic Wall Tile	1c each
Inlaid Tile, 9x9	6c each

99 S. SAGINAW FE 4-5216

THE SALVATION ARMY
RED SHIELD STORE
Everything to meet your needs.
Clothing. Furniture. Appliances.
118 WEST LAWRENCE

TRUSCON MASTER PAINTER'S OUTSIDE WHITE $4.09 GAL.
15" Sump Tile with holes $6.50
Ready Mix Cement $1.35 Sk.
PREHUNG ALUMINUM DOORS install in 30 minutes $35.95
BLAYLOCK
COAL & BUILDING SUPPLY CO.
81 Orchard Lake Ave. FE 3-7101

TALBOTT LUMBER
Redwood fence pickets. Glass. Thoroseal for waterproofing — Wood louvres at ½ price to closeout. 1025 Oakland Ave. FE 4-4595.

USED TYPEWRITERS & ADDING machines at low prices. Large discounts on new portables. Forbes Printing & Office Supply. 4500 Dixie Hwy. Next to Pontiac State Bank.

USED BRICK FOR SALE. FE 8-9015

USED FLOOR FURNACE, WILL heat 6 rooms, works perfect. EM 3-0038.

USED COMB DOORS, ANY SIZE. Reas. After 6 MA 6-2114.

WHITE ZIG-ZAG SEWING MAchine. 1958 models. 2 left. Sacrifice $79. Brand new. No dealer's please. Capitol Appliance. FE 5-9407.

WINKLER AUTOMATIC GRAVITY oil furnace and fan. Closet type. $75. Prefab cement chimney $25. Excellent condition. MA 5-0487.

WATER FILTER BY MODERN Water Builders Company. Like brand new, never used. Removes iron and vegetation from water. Real bargain. Liberty 9-1600.

Machinery 76A

10 x 72 NORTON OD GRINDER. Under. Par. ID Grinder. Punch Press. Spot Welder. Large air compressor. FE 2-7163.

DEVELVIS SPRAY BOOTH 12 x 25 with 28 inch exhaust fan. $500. OA 8-2007.

FORD DIESEL ENGINES 4 & 6 cylinder for trucks, saw mills, etc. Ford gasoline engines for irrigations & industrial applications. A few used engines available. Call distributor, MI 4-6053.

OLIVER OC3 BULLDOZER WITH trailer. Good cond. EM 3-0871.

Do It Yourself 77

DO IT THE EASY WAY!
FLOOR SANDERS—HAND SANDERS—WALL PAPER STEAMERS —DRILLS—FLOOR POLISHER— SKIL SAW — RUG CLEANER.
BOWNE'S HARDWARE
489 S. SANFORD FE 4-6105

FOR RENT
Wall paper steamer floor sanders, polishers, hand sanders, furniture vacuum cleaners. Oakland Paint & Paint 436 Orchard Lake Ave. FE 5-6150

LOWER PRICES ON COPPER plumbing, eavestrough and fencing. Open weekdays 8:30 to 6, Sundays 10 to 4. Montcalm Builder's Supply — 156 W. Montcalm. FE 4-4112.

Cameras & Equipment 78

"ROW STRING"
Formerly at Rupert's Camera Shop
NOW PERMANENTLY LOCATED
Miracle Camera Shop
Miracle Mile Shopping Center
OPEN EVERY EVENING 'TIL 9

Sale Musical Goods 79

EXCEPTIONAL OPPORTUNITY Repossessed Lowrey Electric Organ—See it at Gallagher's. Call Credit Manager for details. FE 4-0566.

FLUTE. GOOD CONDITION. FE 2-6059 after 5:30 p.m.

Sale Musical Goods 79

Gulbransen Piano
Beautiful modern design in WALNUT. With Bench. Terrific savings on this one! Return rental piano.
Wiegand Music Center
BAZAAR AREA MIRACLE MILE
Piano Tuning Organ Repair
PHONE FE 2-4824

HAMMOND CHORD ORGAN. Beautiful walnut case. An unusual buy at $750.
GRINNELL'S
27 S. Saginaw FE 3-7169

HOT WEATHER SPECIALS IN PIANO BARGAINS
Used Mahogany Spinet Piano
Used Walnut Spinet Piano
Player Piano $195
Good Practice Piano .... terms
GALLAGHER'S
18 E. HURON FE 4-0566

RENT A PIANO WITH OPTION to buy All money paid will be applied as down payment.
GALLAGHER'S
18 E. Huron FE 4-0566

SMALL BABY GRAND PIANO, $150. EM 3-4340.

UPRIGHT PIANO, GOOD TONE and action. FE 8-6122.

WE BUY SPINET & CONSOLE pianos.
GALLAGHER'S
18 E. Huron FE 4-0566

Sale Sporting Goods 82

1 PARKET 12 GAUGE DOUBLE & four other shotguns & deer rifles. FE 5-6739.

GOLF SET, NEW, NEVER USED. Matched & registered. Complete with bag. Cost $80 sell $35. Protype caddy cart, $10. FE 8-6819.

GUNS — BUY, SELL, TRADE. Manley Leach, 10 Bagley.

GUNS — MODERN OR ANTIQUE. Buy, sell, repair and scope mounting. Burr-Shell, 375 S. Telegraph.

WILL RENT A 12 x 14 WALL tent. Used once. $15.00 week. Phone FE 5-6760 or FE 5-0716.

WANTED TO BUY A SET OF Spalding "Kro-Flite" irons, any vintage. FE 4-1326.

Bait, Minnows, Etc. 82A

CRAWLERS, 2 DZ. 50c; RED worms, 90 for 45c; big worms, 50 for 50c. Tackle. Also clean used work pants from 35c. Open 7 days. 389 Orchard Lk. Ave.

Sand, Gravel & Dirt 84

1-A TOP SOIL, BLACK DIRT, FILL sand, or clay, gravel, and bulldozing. OR 3-7549.

10A STONE & OVERSIZE STONE, $2 yd. Also crushed stone, mason sand, sharp sand, top soil. 6338 Sashabaw. Clarkston. MA 5-2181.

A-1 BLACK DIRT, TOP SOIL, sand, gravel & peat humus. FE 5-4758.

A-1 TOP SOIL, CRUSHED STONE, Sand, gravel, fill. Lyle Conklin, FE 5-1112 or FE 2-8972.

BLACK DIRT, TOP SOIL, SAND, gravel, & fill. FE 3-7714.

BLACK DIRT, TOP SOIL, FILL dirt & manure. 1 to 5 yds. Delivered. 775 Scott Lake Rd. FE 4-4238 or OR 3-6165.

BLACK DIRT FILL, SAND AND gravel, FE 8-0877, FE 8-3743.

CHOICE FARM TOP SOIL, 6 YDS. $10 delivered. FE 4-6588.

CRUSHED STONE, SAND, GRAVel. Earl Howard. EM 3-0531.

EXTRA RICH BLACK DIRT, TOP soil, $9.50 5 yd. FE 4-9177 days, eves. FE 2-0346.

FILL DIRT, MASON SAND, WHITE beach sand. Pea gravel. Black dirt. 640 cement gravel. Top soil. 10A stone. road gravel. MA 5-9002. FE 2-3881.

GOOD ROAD GRAVEL, 5 YARDS for $7. Delivered. FE 4-6588.

INTRODUCING OUR SPECIAL Fall prices on top grade black dirt, 5-yd. loads $8.00. Don't wait — call today. FE 4-8898.

ONE DAY SERVICE. BLACK dirt, fill, sand & gravel. FE 5-1648.

PULVERIZED TOP SOIL. ALSO black dirt and fill. FE 5-5643 or FE 8-6642.

PONTIAC LAKE BUILDERS SUPply. Sand, gravel & dirt. Cement, mortar, trucking & tile. OR 3-1534.

YARD, DRIVEWAY GRADING. Top soil, gravel, fill, etc. FE 3-3552.

Wood, Coal & Fuel 85

— FUEL OIL —
SUMMER PRICES
"Keep-Full" Service
BUDGET PLAN
AUBURN LUMBER
FE 5-9393

Plants, Trees, Shrubs 86

A-1 TREES — SPRUCE, PINE, Fir, Arborvitae, Juniper, Yews, Mugho. Dig your own. Bring tools & burlap. 3 mi. west of Commerce Village 1½ mi. east of intersection of Wixom Rd. & Duck Lake Rd. Open daily 8 to 6. MU 4-8038.

NURSERY GROWN SPRUCE, Pines, firs, 1 to 4 ft., 10 or more $1.50 ea. Less than 10 $3 each. You dig. 12 miles N. of Pontiac on U.S. 10. Cedarline Evergreen Farm, 8970 Dixie Hwy., Clarkston, MA 5-1922.

OAKLAND TREE SERVICE TRIMming & removal. FE 8-2275.

STATE WIDE TREE SERVICE. Trim, planted, or removed. FE 8-6131.

For Sale Pets 87

2 YR. OLD DACHSHUND — trained—papers. FE 2-4358.

AKC BRITTANY SPANIELS. Excellent breed. Reasonable. FE 5-1758.

AKC REG MALE COLLIE PUPpies $25. Also 2 grown females. EM 3-6022.

AKC REG. DACHSHUND PUPpies. FE 8-2918.

BIRDS ⅓ PRICE OFF. CRANE'S, 2489 Auburn. UL 2-2200.

MIN. POODLES, 5 TOY FOX TERriers, 9-16 mos., 2½-4½ lbs. NA 7-2931.

MALE COCKER, BLOND WITH papers, $20. FE 4-1469.

PART COCKER PUPS FOR SALE. $5. FE 4-0363.

PARAKEETS AND SUPPLIES 183 Sanderson FE 2-7727

POODLE PUPPIES. MOST ALL ages. FE 5-0851.

PARAKEETS, CANARIES, CAGES. Food Since 1927. 504 Oakland Ave.

POODLES & MINIATURE DACHhund puppies. Also clipping. MY 3-2893.

POODLES, WHITE MINIATURE, AKC Reg. From champion stock. 123 Seminole.

REG. BLACK & TAN HOUND PUPpies. 133 Oliver St. after 4:30

SIAMESE KITTENS
FE 8-2275

STUD SERVICE, AKC REGIStered Dachshund. FE 8-0311.

TROPICAL FISH, ALL PET SHOP, 55 Williams. FE 5-6433.

Dogs Trained, B'rded 87A

DOGS AND CATS BOARDED. Burr-Shell, 375 S. Telegraph.

McNARY'S TAIL WAGGER KENnels. Boarding, training & trimming Brittany & poodle stud service. Pick and delivery. 725 W. Buell OL 1-7294.

Hunting Dogs 87B

AKC REGISTERED ENGLISH Springers and Cocker pups. FE 4-3397.

AKC REG GERMAN SHORT haired pointer, male, 7 mo. OA 8-3130.

BLACK BLANKET BEAGLES, TAN and white. Sale cheap. Pedigreed. FE 5-4856.

BLUE TICK BEAGLE PUPS. EXcellent hunting stock. Reasonable. OR 3-2522.

REGISTERED BRITTANY SPANiels, 3 mos. old. EM 3-3543.

STRAIGHT COON DOGS FOR sale. MA 5-1018.

Hay, Grain & Feed 88

ALL TYPES OF 1ST & 2ND CUTting hay, straw and corn. Will deliver. OA 6-2179.

ALL KINDS OF HAY, STRAW, twine, manure and lumber, MA 5-0066.

For Sale Livestock 89

6-WK.-OLD PIGS FOR SALE. JOHN Slavton. 1305 M15. NA 7-2375.

BLACK BEAUTY QUARTER mare gelded colt; Arab colt. Or swap for ponies. NA 7-2931.

RELIEF MILKING SERVICE FE 5-9179

TIZZY



"I made the mistake of saying I'd do ANYTHING to get out of washing the dishes!"

For Sale Livestock 89

BAY MARE, RIDING HORSE with tack. Top condition and no faults. Shown by appointment. MY 3-2409.

Wanted Livestock 90

20 HEAD OF REG. HEREFORDS, 2-yr.-old bred heifers. 10140 M15, Clarkston or call MA 5-7483.

WANTED: FEEDER CATTLE. Beef type and feeder pigs. OA 8-2179.

For Sale Poultry 91

700 LEGHORNS, H & N, 12 MOS. old. Vaccinated. Now laying 70 per cent. Sell all or part. R. K. Floyd. MU 4-3252, call evenings.

FOR SALE RABBITS. OR 3-2282

Sale Farm Produce 92

APPLES: TRANSPARENT & RED Astrachans Homestead Orchards, 5460 Orchard Lk. Rd.

APPLES, PEACHES, PLUMS, ARE ripe at Sutton's Orchard, 324 N. Lake Angelus Rd.

APPLES! WEALTHIES, MUTO'S Orchard. 4391 Baldwin Rd. FE 5-1069.

BARTLETT PEARS READY NOW. Colonial Orchards, 5370 Fish Lake Rd., 1 mile west, ¼ mile north of Clyde.

BARTLETT PEARS AND TOMAtoes. 5591 Coomer Rd. FE 2-8632.

BARTLETT PEARS, APPLES, plums, fresh produce. Kingsbury's, 2330 Clarkston Rd., Lake Orion.

BARTLETT PEARS, YEALTHY APples, sprayed fruit. 691 N. Squirrel Rd. Auburn Heights.

CANNING TOMATOES, PICK your own, $1.50 level bu., melons. 3660 Giddings Rd. FE 5-6660.

GLACKMORE FARM, 2150 SILVERbell Rd. Apples, Peaches, Pears, and Plums. Open Sun., 1 to 6. OL 1-6489.

HILLTOP ORCHARDS AT FENTON Mich. have large crop of Hale Haven Peaches at reasonable prices. Located ½ mi. south of State Rd. School on Hartland Rd. Fenton, Mich. Phone MA 9-2192.

KENTUCKY WONDER BEANS, $2 per bushel. FE 5-8890.

PICK YOUR OWN APPLES OFF tree. Early apples or Delicious, $1 bushel. 6 Sashabaw Dd. rear. MA 5-2161.

PEACHES
Top Quality $2.39 Bu. Tomatoes, $1.49 bu. Honey Rocks (melons) 5-6 for $1. Sand Grown No. 1 Potatoes, 50 lb. bag $1.39. Corn for freezing or canning, $1.49 — 5 doz. bag. Bartlet Pears, $2.99 bu. Other Produce at reasonable prices. Top quality at all times. Two miles west of airport.
Bill's Twin Lake Market
9100 Highland Rd. (M59)
Open 24 hours

SWEET CORN $1.39 BU. NEAR Woodward & city limits. FE 2-9409.

TOMATOES, YOU PICK EM, bring baskets. $1.00 level bushel. 231 N. Squirrel.

TOMATOES, YOU PICK THEM. $1 level bushel. 8493 Andersonville Rd.

TOMATOES, $1.50 BU. YOU PICK them. 946 E. Walton.
TOMATOES
FE 4-6742

Sale Farm Equipment 93

1952 ALLIS CHALMERS 1 FLOW tractor, disc, spring tooth drag and scoop. $575.
SCHRAM TRUCKS
Dist'br of V-Bottom trailers
2539 Dixie Hwy. OR 3-6311

FORD FERGUSON TRACTOR, A-1 condition. OL 1-6565.

FORD TRACTOR WITH LOADER. Ferguson tractor with mower. Double disk, plow, grader blade. A tandem low-boy. Ford truck, '54. FE. 4-8543.

FARM MACHINERY — NEW AND used. Prouix Oliver Sales on M24 just north of Oxford.

GRAIN DRILLS, PLOWS, HARrows, new and used. Davis Machinery. Ortonville. National 7-3292.

HOT!!!
Ford tractor 12" tires A-1 condition. Case Forage Harvester with hay and corn attachments. New Case Corn, hay, & grain elevator. Priced at 25 per cent discount.
HOUGHTEN & SON
1 mi. East of Case — New Idea Dealer
ROCHESTER OL 1-9761

OLIVER OC-3 TRACTOR WITH loader and trailer. FE 8-1791.

September Clearance
Only a few Jacobsen, Toro, Motomowers. Boiens and Special Yazoo mowers left at special prices. Also some riding mowers reduced. 1960 prices are quoted higher so buy now. Some tractors, new and used. Stop in. We are not hard to deal with. Have parts & service on gas engines and mowers. We service what we sell.
EVANS EQUIPMENT
6907 Dixie Hwy.
MAple 5-7676 or OR 3-7924

SPECIAL
Farmall cub tractor with new rear tires and with fast-hitch in A-1 condition. Price $795. We take trade-ins.
EASY TIME PAYMENTS
FREE COFFEE
KING BROS.
Pontiac Rd. at Opdyke
FE 8-0734 FE 4-1112

Auction Sales 94

AUCTION — SATURDAY, S

For Sale Used Cars 110

BUICK 1951, 2 DR. HARDTOP. Need money. FE 5-1090.

'55 BUICK SPECIAL SEDAN, DYNA. RADIO & HEATER. ABSOLUTELY NO MONEY DOWN. Assume payments of $17.08 per mo. Call Credit Mgr. at MI 4-7500. Harold Turner Ford.

'56 BUICK FOR BALANCE DUE. EM 3-3762.

'57 CADILLAC 62 2 DR. HT. R&H, all power, 26,000 miles. FE 5-1222 or 7 Rosshire Ct.

'58 Cadillac Convertible
Full Power
$3895
JEROME
"Bright Spot"
Orchard Lake at Cass
FE 8-0488 Open Eves

ONE OF THE Best Selection OF 1 OWNER Used Cars IN TOWN

'56 CADILLAC $3595
Coupe. Full power. Like new.

'55 DeSOTO $1095
Hardtop. This car is like brand new.

'57 C. IMPERIAL $2395
4 Door Hardtop. A beauty.

HODGES, INC.
MI 6-0029
160 S. Woodward B'ham

1950 CHEVROLET, 4 DR., NO rust. $250. 10 Park, Oxford OA 8-2044.

1959 CHEVROLET STATION WAGON, power glide. 1070 Dover Rd., Pontiac.

'53 CHEVY BEL AIR HT. $450. FE 2-1164.

Want to buy a new car?
BE SURE & SEE OUR SELECTIONS OF NEW AND USED CARS. FIRST, ALWAYS A SQUARE DEAL AT ONE OF OAKLAND COUNTIES OLDEST DEALERS. FORDS SINCE 1930.
BEATTIE
"Your FORD Dealer Since 1930"
5806 DIXIE HWY. OR 3-1291
At the Stoplight in Waterford

1954 CHEVROLET 210 2-DR. RADIO & HEATER. ABSOLUTELY NO MONEY DOWN. Assume payments of $8.65 per mo. Call Credit Mgr. Mr. Parks at MI 4-7500. Harold Turner Ford.

SHARP CARS
ALWAYS AT
R & R MOTORS
Chrysler-Plymouth-Imperial
FE 4-3528 724 Oakland Pontiac

WILSON
PONTIAC-CADILLAC
'58 PONTIAC
BONNEVILLE 2 door hardtop. This car is loaded. Full power plus factory air conditioning. Beautiful tu-tone blue with matching interior. Like new. Only $2895.

'58 BUICK
CENTURY 4 door hardtop. Power steering & brakes, radio, heater, beautiful powder blue with matching interior. Only $2395.

'57 LINCOLN
CAPRI 2 door hardtop. Jet black with white top. This car is immaculate throughout. Only $2195.

'57 PLYMOUTH
STATION WAGON V-8. Powerflite transmission, radio, heater, beautiful metallic green with matching interior. A real family car. Only $1595.

'56 MERCURY
MONTCLAIR 2 door hardtop. Automatic transmission, radio, heater, white tires, coral & white with custom interior. 18,000 actual miles. Must be seen to be appreciated. Only $1295.

'57 PONTIAC
2 DOOR Solid black finish, standard transmission. A real steal at $995.

WILSON
PONTIAC-CADILLAC
1350 N. Woodward
BIRMINGHAM MI 4-1910

TRANSPORTATION SPECIALS
'46 Mercury Sedan $ 89
'54 Pontiac Sedan, auto. trans. $349
'54 Mercury 2 dr. auto. trans. $399
NORTH MOTOR SALES
2987 Dixie Highway OR 4-0001

HAUPT PONTIAC
FOR OUR BEST IN USED CAR VALUES!

1957 Pontiac Superchief 4 dr. Beautiful 2 tone. Hydramatic. Radio. Heater. Whitewalls. Here is one that has been babied. Low down payment 30 mos. on balance.

1957 Pontiac Chieftain 4 dr. sedan. Hydramatic. Radio. Heater and whitewalls. A jet black beauty that shows exc. care. Hurry for this one. 30 mos. on balance.

1957 Pontiac Starchief 4 dr. in beautiful 2 tone green. Hydramatic. Radio. Heater. Whitewalls. Clean as a pin. See it—drive it—and you'll buy it. 30 mos on balance.

1956 Ford 4-Dr. sedan. Beautiful 2 tone. FOM. Radio. Heater. Whitewalls. $145 Down.

1957 Pontiac 4-Dr. sedan. Radio. Heater. A real transportation special. No money down.

1956 Pontiac 2 dr. Hardtop. Hydramatic. R&H. 2 beauties to choose from! $195 down.

1957 Chevrolet 4 dr. sedan. Powerglide. Radio. Heater. Whitewalls. A-1 owner car. $145 down.

1959 Bonneville Safari. Hydramatic. radio, heater, W-Walls. Power brakes. Power steering. Official's car 40 per cent off. 36 months on balance.

Stop out and buy. Many More to Choose From
M-59 1 Mile North of I-75
MAple 9-5566 or MAple 9-1141
Open nights 'til 9
Except Wednesday 'til 6.

For Sale Used Cars 110

'48 CHEVY, GOOD RUNNING COND. $50. FE 5-6123. Ask for Don.

1956 BROOKWOOD WAGON. $1047. Automatic transmission. Power.

North Chev.
Hunter Blvd. at S. Woodward Ave.
Birmingham MI 4-2735

1955 CHEVY, 210, 4 DR., A-1 sharp, $595. FE 5-2766.

'56 CHEVY 6, STICK SEDAN. Very clean. $750. EM 3-0081.

'56 CHEV 2 DR. BLACK AND white, radio, heater, w-walls, rear seat speaker, powerglide trans., $995. FE 4-3896 after 5:00 p.m.

1956 CEVROLET BEL AIR V-8 engine. Powerglide. This is a one owner special. $726.
Hunter Blvd. at S. Woodward Ave.
Birmingham MI 4-2735

52 CHEVROLET, NEW MOTOR, spotless body, corner of Perry and Opdyke Rd. Kimball and Sons gas station.

CORVETTE 1956. LIKE NEW. Hard & soft tops. 4-speed box. 230 single quad. Positraction, whitewalls. MI 6-9868. Evenings.

1954 CHEV. VERY NICE CAR. FE 3-7542. H. Riggins.

1953 CHEV., 2 DR.
REPOSSESSION
$148 balance. No cash needed. $7.50 month. Mr. Bell, King Auto, 115 S. Saginaw. FE 8-0402.

1953 CHEVROLET $395
Extra clean.

North Chev.
Hunter Blvd. at S. Woodward Ave.
Birmingham MI 4-2735

'53 CHEVY WAGON
REPOSSESSION
$288 full price. No cash needed. Pay only $17 mo. King Auto. Mr. Bell. FE 8-0402.

A BARGAIN. 1959 CHEVROLET Impala sports coupe. 3,00 miles like new. Must sell. Will take trade and help finance. MI 4-2739. Pete Peters.

FORD DEALER
A-1 Used Car Shopping Center
'54 CHEVROLET
2 DOOR
$495
'Cy' Owens
Your Friendly FORD Dealer
147 S. SAGINAW ST.
FE 5-3588 FE 5-4101

1955 CHEVY BUSINESS COUPE. 1955 V-8 Chevy coupe. 1955 Olds hardtop. Call after 4:30 p.m. OR 3-8153.

56 210 CHEVROLET 6, 2 DR. R & H. W-walls. FE 5-5325.

52 CHEVROLET. GOOD CONDITION, 1 owner. $300. FE 2-8502.

'57 CHEVY CONV. STICK. FULL Corvett Eng. $1,8000. Inq. 2401 Opdyke.

FUEL INJECTION. '57 CHEV. 2 Dr. Bel Air HT., powerglide, power steering, brakes and windows, R & H, WW tires. Many other extras. Exc. cond. FE 5-9812.

CHRYSLER ROYAL, 4 DOOR, good transportation, ready to go. FE 2-1204.

1952 CHRYSLER CLUB COUPE. Full price $95. King Auto, 115 S. Saginaw. FE 8-0402.

1949 CHRYSLER WINDSOR. GOOD condition. $150. Phone FE 2-9752.

'59 DeSOTO
P-SWEEP SPORTSMAN
4 Door Torqueflite trans., Power steering, Radio & Heater. W-Walls. 500 Miles.
$AVE $900
BRAID
MOTOR SALES
DeSOTO-PLYMOUTH DEALER
35 YEARS FAIR DEALING
CASS AT W. PIKE ST.
FE 2-0186

1953 DODGE, V-8
REPOSSESSION
$145 balance, no cash needed. Payments only $7.50 mo. Due Oct. 15th. Mr. Bell, King Auto, 115 S. Saginaw. FE 8-0402.

North Chev.
Hunter Blvd. at S. Woodward Ave.
Birmingham MI 4-2735

WAGON VALUES
'57 Ford 9 pass. $1795
'57 Chev. BA 4 dr., power $1795
'56 Chev. 6 cyl 4 dr., pg $1295
'55 Chev. 4 dr., powerglide $1145
Hardenburg
CORNER CASS & PIKE FE 5-7398

'57 Ford Fairlane 500
Convertible, power
$1595
JEROME
"Bright Spot"
Orchard Lake at Cass
FE 8-0488 Open Eves

'55 ENGLISH FORD. GOOD CONDITION. $600. EM 3-2245.

SPECIAL
AUGUST
CLEAN
SWEEP!
Prices 'til Aug. 31st Only

WE'VE MADE OUR QUOTA AND WE'RE CELEBRATING. COME AND GET THEM. BIS CAYNE 2 DOOR, 6 PASSENGER SEDAN, EQUIPPED WITH DELUXE HEATER, WASHERS, DELUXE EQUIPMENT, DELUXE STEERING WHEEL, INCLUDES STATE SALES TAX, PLUS LICENSE, ONLY $1,965, DELIVERED.

BEL AIR 2 DOOR SEDAN, DELUXE HEATER, FULL FACTORY EQUIPMENT, ONLY $2,065 DELIVERED.

THREE 1959 TRUCKS LEFT. BUY THESE AT INVOICE. CALL FOR DETAILS.

USED CAR SPECIALS

1953 CHEVROLET 4 Door, Station Wagon. Real nice for 1953 model. Only $450.

1956 FORD, 2 Door sedan, V-8 with standard transmission. Radio & heater. $775.

1956 PONTIAC Catalina, Hardtop. $945.

1953 FORD 2 Door. Nice. $145.

1953 CHEVROLET panel truck. $200.

1951 FORD V-8 panel. $135.

1954 PONTIAC 4 Door. $165.

CARPENTER
CHEVROLET COMPANY
15 COMMERCE RD. EM 3-4101
Open weekdays 'til 8 p.m.
Saturdays until 5 p.m.

For Sale Used Cars 110

1953 FORD CONVERTIBLE. OVERDRIVE, RADIO & HEATER. ABSOLUTELY NO MONEY DOWN. Assume payments of $5.83 mo. Call Credit Mgr. Mr. Parks at MI 4-7500. Harold Turner Ford.

FORD DEALER
A-1 Used Car Shopping Center
'54 FORD
STATION WAGON
$695
'Cy' Owens
Your Friendly FORD Dealer
147 S. SAGINAW ST.
FE 5-3588 FE 5-4101

FORD '58 FAIRLANE 500, 2 DR. H.T. 1200 mi. FE 4-9188.

1955 FORD CLUB SED.
very clean, blue and white, radio, heater, auto. shift. Looks good and drives good. Come in and try it.
PEOPLE'S AUTO SALES
68 Oakland FE 2-2351

1956 9-PASSENGER FORD STATION wagon. EM 3-4340.

1952 FORD POM. R&H, CUSTOM V-8. Full price $95. King Auto., 115 S. Saginaw. FE 8-0402.

1953 FORD CONVERTIBLE OVERDRIVE RADIO & HEATER. ABSOLUTELY NO MONEY DOWN. Assume payments of $5.83 mo. Call Credit Mgr. Mr. Parks at MI 4-7500. Harold Turner, Ford.

FORD DEALER
A-1 Used Car Shopping Center
'57 FORD
4 DOOR
$1295
'Cy' Owens
Your Friendly FORD Dealer
147 S. SAGINAW ST.
FE 5-3588 FE 5-4101

1954 FORD HT. BEAUTIFUL CORAL finish, black top, POM, full power. White tires. Full chrome wheel covers. Full price $595. King Auto. FE 8-0402.

1954 FORD, V-8
REPOSSESSION
$268 full price. Payments only $11 mo. Due Oct. 15th. Mr. Bell, King Auto, 115 S. Saginaw. FE 8-0402.

REPOSSESSION
1955 Ford convert., red and white. Take over payments of $27.24 mo. No down payment. Lucky Auto Sales, 193 S. Saginaw. FE 4-1006.

1956 FORD 2 DOOR
REPOSSESSION
$498 balance. No cash needed. $27 mo. Mr. Bell, King Auto, 115 S. Saginaw. FE 8-0402.

54 FORD CONVERTIBLE. SHARP. Must sell, going to college. MY 3-5612 after 6 p.m.

FORD DEALER
A-1 Used Car Shopping Center
'55 FORD
4 DOOR
$795
'Cy' Owens
Your Friendly FORD Dealer
147 S. SAGINAW ST.
FE 5-3588 FE 5-4101

ATTENTION
— CAR DEALERS —
SHORT ON CARS?
AUTO AUCTION
— Friday —
September 4th — 1 p.m.
PONTIAC
AUTO AUCTION, INC.
2301 DIXIE HIGHWAY
1 Block West of Telegraph
-Dealers Only-
FREE ENTRY
FE 8-8015 FE 8-8028

56 FORD FAIRLANE, FOM, R&H. Very clean. FE 5-5842.

53 FORD, '41 DODGE, '52 OLDS, '51 Cad. FE 2-4794.

53 KAISER 4 DR. HYDRAMATIC. Very good cond. FE 5-5321.

'49 LINCOLN
OR 3-0358

56 LINCOLN PREMIER. FULL power. Air cond. MA 6-6365.

1957 MERCURY MONTEREY CONvertible. Double power, automatic. Sharp. All black, whitewalls, new black top. Turnpike engine. $1795. 30 payments, $52.54. mo. Very low cash down or old trade. BIRMINGHAM - RAMBLER, 666 S. WOODWARD, MI 6-3900.

1951 MERCURY RADIO, HEATER, overdrive. Good tires. $175. FE 8-6706.

'54 MERCURY MONTEREY HARDTOP. MERCOMATIC. RADIO & HEATER. ABSOLUTELY NO MONEY DOWN. Assume payments of $12.87 per mo. Call Credit Mgr. Mr. Parks at MI 4-7500. Harold Turner Ford.

SEE "COST LESS COLE" FOR car. New or used. You'll get a deal for a Chrysler, Dodge or Plymouth that will save you money. Remember the name—"Cost Less Cole," 1000 West Maple, Walled Lake. MA 4-4511. New or used—we sell both.

Crissman
CHEVROLET
Rochester
Offers Our Best Buys

'57 FORD 4 DR. V-8. R&H. A CUSTOM 300 FOR $1,295.

'55 FORD 4 DR. V-8. R&H. CUSTOM. WW TIRES. $795.

BEAUTIFUL SELECTION OF 1955 CHEVROLETS. BEL AIRS, SPORT COUPES, 2 DOORS & 4 DOORS. SOME WITH POWERWONDERFUL SELECTION.

'55 CHEVIES 2 BEL AIR V-8 4 DR. TO CHOOSE FROM. PG OR STD. TRANS. $895-$945.

55 OLDS 98 HOLIDAY CPE. FULL POWER. 2-TONE GREEN. $1,195.

'55 CHEVY BEL AIR SPT. CPE. 6 PG. FULL EQUIPMENT. $1,045.

1953 CHEVROLET ¾ TON PICKUP. STEEL BED. RADIO, HEATER. GOOD TIRES. NEW PAINT JOB. $550.

TWO '55 CHEVY 4 DR. WAGONS. V-8, PG, R&H & WW TIRES. ONE HAS FULL POWER. FROM $1045.

55 PONTIAC 4 DR. SEDAN. STANDARD TRANSMISSION. IVORY & GREEN. ONLY $795.

54 CHEVROLET 2 DR. STANDARD TRANSMISSION. ONE OWNER CAR. ONLY $295.

54 DODGE 4 DR. SEDAN. 6 CYLINDER. STRAIGHT DRIVE. $395.

'53 PONTIAC 2 DR. SEDAN. HYDRAMATIC. RADIO & HEATER. $395.

HERE ARE JUST A FEW OF THE NICEST CARS TO BE FOUND ANYWHERE IN THE AREA.

ALSO SEVERAL 1956 CHEVROLETS. 4 DOORS. 6 CYLINDERS. POWERGLIDES & STANDARD SHIFTS.

Crissman
ROCHESTER
Open Eves. OL 2-9721

GARNIVAL By Dick Turner

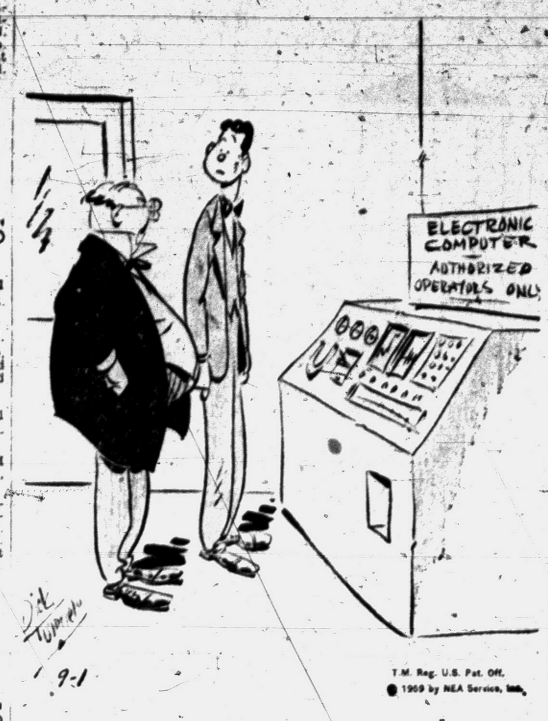

"Nonsense, Parsons! If it's as smart as all that, how come it gives me so many 'no' answers?"

For Sale Used Cars 110

LOOK!!
ONLY 4 LEFT
'59 Imperial
4 door Hardtop. Loaded with extras. List price $5,282.60.
NOW ONLY
$3980
Imperial Demo.
4 door. Save over
$1600
ON THIS BEAUTY
HODGES, INC.
MI 6-0029
160 S. Woodward B'ham

51 MERCURY, R & H, 4 DR., gray. FE 4-5518.

'56 MERCURY
Monterey 9-Pass. Wagon
Mercomatic, radio, heater, white walled tires. A one owner beauty. Also '55 Ford, radio, heater, only
$995
DUSSEAU
Mercury - Edsel - Lincoln
33015 GRAND RIVER OR 4-3170
1 MILE WEST OF ORCHARD LAKE ROAD

1954 OLDSMOBILE SUPER 88 SEDAN HYRDA RADIO & HEATER. ABSOLUTELY NO MONEY DOWN. Assume payments of $22.31 per mo. Call Credit Mgr. Mr. Parks at MI 4-7500. Harold Turner Ford.

1954 98 OLDS 2 DR. HOLIDAY. Full power. Good condition. 1 owner. FE 2-4288.

'54 OLDS, SUPER 88, HT. POWER steering and brakes. $600. 490 N. Johnson.

EDDIE STEELE
"A-1" "A-1"
Used Cars

'57 DODGE 2 Door HT	$1295
'56 FORD 2 Door	$ 995
'56 FORD 4 Door	$ 895
'55 MERCURY 2 Door HT	$ 995
'55 CHEVROLET 2 Door	$ 695
'55 BUICK 2 Door	$ 695
'54 MERCURY 4 Door	$ 495
'54 LINCOLN 2 Door HT	$ 795
'54 BUICK 2 Door	$ 595
'54 FORD 2 Door	$ 495
'54 LINCOLN 4 Door	$ 495
'53 FORD 4 Door	$ 395
'53 CHEVY 2 Door HT	$ 495
'52 CHEVY 2 Door	$ 295
'51 HILLMAN Minx 4 Door	$ 195
'58 FORD 2 Door	$1595
'58 FORD Station Wagon	$2195
'57 FORD 2 Door	$1095
'57 FORD Station Wagon	$1695
'56 PONTIAC 4 Door HT	$ 895
'56 PONTIAC 2 Door HT	$ 895
'55 FORD 2 Door	$ 595
'55 PONTIAC Convertible	$ 895
'55 PLYMOUTH Convertible	$ 695
'55 FORD 2 Door HT	$1095
'54 FORD 2 Door HT	$ 595
'54 CHEVY Station Wagon	$ 695
'54 FORD Station Wagon	$ 695
'54 MERCURY 2 Door	$ 595
'54 PONTIAC 4 Door	$ 495
'53 CHEVROLET 2 Door	$ 395
'53 FORD 2 Door	$ 395
'53 BUICK 4 Door	$ 495
'53 De SOTO Club Coupe	$ 295
'56 FORD ½-Ton P-Up	$ 895
'54 CHEVROLET ½-Ton P-Up	$ 595

Eddie Steele
— FORD —
3275 W. Huron at Elis. Ln. Rd.
2705 Orchard Lake Ave.
FE 5-3477 FE 3-9204

For Sale Used Cars 110

OLDS '57 88 CONVERT. MANY extras. Very good cond. Take over pymts. Must sell. 644 Northview Ct. FE 4-8044.

1956 4-DR OLDS HARDTOP. Power transmission. Electric seats, windows, power steering completely overhauled. No rust. Exc. cond. $1395. MUtual 4-5921.

'59 Olds 88 4-Dr. Dynamic
88 Sedan Demo
$2943
JEROME
"Bright Spot"
Orchard Lake at Cass
FE 8-0488 Open Eves.

1953 OLDSMOBILE SUPER 88 2-dr. Straight shift. Low mileage, no rust, like new. Original owner. 633 Valencia. FE 4-4703.

1956 OLDSMOBILE 88 HOLIDAY 4-dr hardtop. Full power. Black & white. Out-state car & a real custom beauty. Premium white rubber. $1695. 30 payments, $60.67 mo. BIRMINGHAM-RAMBLER, 666 S. WOODWARD, MI 6-3900.

TO SETTLE ESTATE, '57 PLYMouth HT. For details MY 3-5294.

1955 PLYMOUTH CLUB
REPOSSESSION
$398 full price. No cash needed, $22 mo. Mr. Bell, King Auto, 115 S. Saginaw. FE 8-0402.

'53 PLYMOUTH. VERY CLEAN. Not rusted. Bargain. EM 3-0081.

LAST MONTH '57 9 PASSENGER Plymouth stationwagon, factory installed new motor. Rings and bearings, 4 new tires. New front brakes. Load-leveling wheels. Clean inside & out. $1,450. FE 8-9653.

'55 PLYM. SAV. 2 DR. R&H. Auto. New WW. Sharp. Only one car down.
TOM BOHR, INC. MU 4-1715

1955 PLYMOUTH 4 DR. $495 FULL price. Real nice car. No money down, $27.24 Mo. Lucky Auto Sales, 193 S. Saginaw. FE 4-1006.

'53 PLYMOUTH, 2 DR. CLEAN. No rust. Low miles. R&H. 6602 Oakridge. OR 3-6668.

1958 PONTIAC HARDTOP, 4 DOOR Superchief. 4702 Kempf St., Drayton.

1953 PONTIAC CHIEFTAIN SEDAN. HYDRA. RADIO & HEATER. ABSOLUTELY NO MONEY DOWN. Asume payments of $7.24 per mo. Call Credit Mgr. Mr. Parks at MI 4-7500. Harold Turner Ford.

'59 PONTIAC BONNEVILLE 4 DR. Hartop. Full power. Loaded! Sunset & Ivory. OR 3-8509.

1954 CUSTOM STARCHIEF, VERY clean. $425. FE 4-6337.

'53 PONTIAC 1 OWNER, VERY LIKE NEW 3-0031 H. Riggins.

1959 PONTIAC STARCHIEF 4 DR. Hardtop. Pwr. brakes, W-walls, R&H. All leather trim. Color white. OR 3-6223.

LOOK! BUY! SAVE!

1959 PONTIAC SAVE $$
Starchief 4-door sedan, power steering, power brakes, radio, heater, Hydramatic, whitewall tires. 2,250 actual miles. Used as demonstrator.

1958 BUICK $2095
Special sedan, Dynaflow, radio, heater, like new, whitewall tires, green finish. '58 Buicks are scarce so shop early.

1958 CHEVROLET $1495
Fleetside. 12,000 actual miles. Like new. Spare never used.

1958 FORD $1995
Fairlane 500 Hardtop — Power steering, brakes, windows. Big engine. A solid Black beauty.

1958 PONTIAC $2395
Convertible. Trl-power, power steering and brakes, radio, heater, whitewalls red with white top. Don't delay, come today.

1957 PONTIAC $1995
Station Wagon — Superchief 4 Door. Power steering. Power brakes. Hydramatic. Radio and Heater. W-Walls. 18,000 actual miles.

1956 OLDSMOBILE $1595
Super 88 hardtop, power steering, power brakes, radio, heater, whitewalls. 26,000 actual miles.

1959 BUICK $2495
La Sabre sedan. Want to save a few hundred dollars? Then hurry!

1955 CHEVROLET $ 895
Bel Air 4-door V-8. Powerglide, radio, heater, whitewall tires, one owner. Low miles, sharp.

1957 FORD $1495
Fairlane 500 4-door sedan, V-8, Ford-omatic, radio, heater, whitewall tires, 2 to choose from. Both sharp.

1957 CHEVROLET $1695
Bel Air 4-door hardtop, Powerglide, V-8, radio, heater, whitewalls, 2-tone finish.

1957 PONTIAC $1895
Superchief 4-door hardtop, power steering and brakes, Hydramatic, radio, heater, whitewalls. Spare never used, low miles.

1956 FORD $1295
Country sedan wagon, V-8 engine, Fordomatic, radio, heater, whitewalls. Green and ivory.

1956 CHEVROLET $1395
4-door wagon, V-8 engine, radio, heater, Powerglide. Real nice wagon.

1956 BUICK $1495
Century convertible. Full power. An ideal car for this ideal weather.

1956 BUICK $1795
Super hardtop, full power, radio, heater and all accessories.

1953 PONTIAC $ 395
2 Door Sedan — Radio & Heater. Hydramatic. Beautiful Solid White finish.

1950 FORD $ 595
New inside and out — 33,000 actual miles. One owner. Yes Folks — Only $595.

SHELTON
ROCHESTER OL 1-8133
Pontiac - Buick
Open 'til 9 p.m. or later

For Sale Used Cars 110

PONTIAC AUTO. BROKERS

'57 Chev. Convert.	$1595
'57 Ford 2 dr. Custom 6	$1295
'56 Ford Country Sedan	$1295
'56 Chevy DelRay	$1095
'56 Buick 4 dr. Florida car	$1195
'56 Pontiac 870 4 dr.	$1095
'55 Ford 8 pass. Wagon V-8	$ 995
'55 Buick Cent. HT 2 dr.	$ 995
'55 Plymouth Bel. 4 dr. Wgn.	$ 995
'55 Ford Fairlane 8 Auto.	$ 895
'55 Ford 8 Custom	$ 795
'54 Olds 88 4 dr. Sharp	$ 795
'54 Ford 2 dr.	$ 595
'53 Buick HT Super	495
'54 Nash Statesman	$ 395
'51 Dodge Pickup	$ 245
'50 Olds	$ 95
'52 Chevy	$ 95
'48 GM pickup	$ 245

1260 Perry at Madison FE 4-9100

'55 Pontiac 2-Dr.
Catalina — Sharp!
$895
JEROME
"Bright Spot"
Orchard Lake at Cass
FE 8-0488 Open Eves.

STATION WAGON
1954 Pontiac 6 pass., 2 tone green finish, matching interior, R&H, Hydra-matic, power equipped. $495 full price. No cash needed. Pay only $27 mo. No payments until October. King Auto, 115 S. Saginaw. FE 8-0402.

1955 PONTIAC 2 DR. NO MONEY down. $27.24 Mo. $495. Full price. Lucky Auto Sales, 193 S. Saginaw. FE 4-1006.

'55 PONTIAC
STARCHIEF. Radio, heater, hydramatic, white tires, exceptional one owner automobile.
$995
COMMUNITY
MOTOR SALES
AUBURN & EAST BLVD.
FE 8-4530

1954 PONTIAC CONVERT. HYDRA. R&H, white tires, full chrome wheel spinners. Full price $495. No down. King Auto, FE 8-0402.

'59 PONTIAC CATALINA CONvert. Power. $2995. Call FE 8-8206.

'55 PONTIAC BY OWNER. NEW tires, battery, exhaust system, brake system. For details FE 2-2106, 556 Lowell St.

1953 PONTIAC 4 DOOR
REPOSSESSION
$183 Balance. No cash needed. $11.46 Mo. Mr. Bell, King Auto, 115 S. Saginaw. FE 8-0402.

Want to buy a new car?
BE SURE & SEE OUR SELECTIONS OF NEW AND USED CARS FIRST. ALWAYS A SQUARE DEAL AT ONE OF OAKLAND COUNTIES OLDEST DEALERS. FORDS SINCE 1930.
BEATTIE
"Your FORD Dealer Since 1930"
5806 DIXIE HWY. OR 3-1291
At the Stoplight in Waterford

Pontiacs

1959 Pontiac Catalina 2-dr. hardtop. R & H. Auto. trans. Whites. 2-tone green & white. Save $750. Only $2495. 36 payments, $63.94.

1956 4-dr. Catalina custom starchief. Loaded with extras & power. Full naughahide interior. Beautiful cinammon bronze & beige. Spotless. Special $1195. 24 payments, $43.60.

Very low cash down or old trade on the above cars.
BIRMINGHAM RAMBLER
666 S. WOODWARD MI 6-3900

For Sale Used Cars 110

'53 PONTIAC FAIR CONDITION, good transportation. FE 4-8500.

—FORD DEALER—
A-1 Used Car Shopping Center
'53 PONTIAC
2 DOOR HARDTOP
$495
'Cy' Owens
Your Friendly FORD Dealer
147 S. SAGINAW ST.
FE 5-3588 FE 5-4101

SMART BUYERS
TAKE ADVANTAGE of our August, September Cleanout Sale of new Ramblers. 51 left to go.
R & C Rambler Sales
8145 Commerce Road. EM 3-4155

'57 PONTIAC
Bonneville Convert.
Priced to Sell
COME & SEE
RUSS JOHNSON
LAKE ORION
MOTOR SALES
MY 2-2871 or MY 3-1461

STATION WAGON
1953 Pontiac. Good running condition. Good tires. If you are looking for good transportation cheap, here's the car. Priced for quick sale.
FE 4-5961

'54 RAMBLER HARDTOP. OVERDRIVE, RADIO & HEATER. ABSOLUTELY NO MONEY DOWN. Assume payments of $11.46 per mo. Call Credit Mgr. Mr. Parks at MI 4-7500. Harold Turner Ford.

1952 NASH, 2 DR., FULL PRICE $95. King Auto. FE 8-0402.

'58 METROPOLITAN
HARDTOP. RADIO & HEATER.
SHARP!
$1395
Larry Jerome
ROCHESTER FORD DEALER
OL 1-9711

'54 RAMBLER STATION WGN. Auto. trans. Total price. $195.

'55 RAMBLER CROSS COUNTRY Wgn. Auto. trans. R & H. WW tires. New paint. $795 will trade.

'55 PACKARD CLIPPER, 4 DR. Auto. trans. Like new. $895.

MAZUREK STUDEBAKER SALES
Saginaw at S. Boulevard
FE 4-9587

METROPOLITANS
The sharp little import model. We have 3 convertibles, 3 hardtops. Fully equipped. Brand new. Last one in town. "No Foolin'".
BIRMINGHAM RAMBLER
666 S. Woodward MI 6-3900

Ramblers

1957 Sedan. Black & White. Automatic. Immaculate 1 owner. Low-low miles. Hurry. $1395. 30 payments, $41.29.

1957 Custom 4-dr. 2-tone apple & seamist green. A low mileage, 1 owner special. Standard trans. Up to 30 miles per gal. Only $1295. 30 payments, $38.04.

1956 Super 4-dr. R & H. 2-tone. A real buy at $895. (Yes, $895.) 24 payments, $34.45.

1957 Metropolitan hardtop. Green & white. Equipped of course. $1095. 30 payments, $31.92.

Very low cash down or old trade on the above cars.
BIRMINGHAM RAMBLER
666 S. Woodward MI 6-3900

VOLKSWAGON CONVERTIBLE 1956, black. Low mileage. VW gas heater. $1795. FE 5-9053.

WE'RE EXPECTING
THE ARRIVAL OF THE WONDERFUL
New 1960 Pontiac
WITHIN THE NEXT FEW WEEKS
The Day It Arrives . . .
YOUR PRESENT CAR WILL BE
"ONE YEAR OLDER"

"NOW" IS THE TIME TO TRADE IT ON ONE OF THESE BEAUTIFUL LATE-MODEL, LOW-MILEAGE USED CARS — YOU WILL NEVER HAVE A BETTER OPPORTUNITY TO MAKE A TERRIFIC DEAL

'58 PONTIAC $2395
SAFARI STATION WAGON — Radio and Heater, Hydramatic, 9 Passenger, Whitewalls.

'58 RAMBLER $1895
CROSS COUNTRY Station Wagon — Radio and Heater. Automatic Transmission.

'58 BUICK $2195
SPECIAL 4 DOOR — Radio and Heater, Dynaflow.

'58 PONTIAC $2395
CONVERTIBLE — Radio and Heater, Power Steering and Power Brakes.

'57 PONTIAC $1895
STARCHIEF CATALINA COUPE. Radio and Heater, Hydramatic, Power Steering and Power Brakes.

'57 BUICK $1795
SPECIAL HARDTOP 4 Door — Radio and Heater, Dynaflow.

'57 FORD $1695
STATION WAGON — Radio and Heater. Fordomatic.

'57 PLYMOUTH $1595
BELVEDERE HARDTOP — 4 Door — Radio and Heater.

'57 HILLMAN $1095
MINX 4 DOOR.

'56 MERCURY $1395
4 DOOR HARDTOP — Radio and Heater, Mercomatic.

'57 FORD $1495
4 DOOR — Radio and Heater. Fordomatic.

'55 PONTIAC $1095
STARCHIEF CATALINA COUPE — Radio and Heater, Hydramatic.

FACTORY BRANCH
PONTIAC
RETAIL STORE
"GOODWILL USED CARS"
65 MT. CLEMENS ST. FE 3-7117
(BEHIND THE POST OFFICE)

YOU'LL
$AVE for $URE
THIS WEEK AT
"Russ" DAWSON
AS OF TODAY THE NEW
4% Sales Tax
IS IN EFFECT
HOWEVER — FOR THIS WEEK ONLY OUR 100 PER CENT CARS WILL BE AT
"3 PER CENT"

LET US PAY THE EXTRA 1 PER CENT AND SAVE YOU A FEW DOLLARS YOU'LL SURELY NEED TO GET THE KIDS READY FOR SCHOOL

'59 EDSEL
"BRAND NEW"
Ranger 2 Door — All factory equipment, taxes & license included, makes the full delivered price of
.....$2086
AFTER $250 DOWN PAYMENT

'59 MERCURY
"BRAND NEW"
Monterey 2 Door — All factory equipment, taxes and license included makes the full delivered price of
.....$2328
AFTER $250 DOWN PAYMENT

'59 ANGLIA
ENGLISH FORD
"Brand New" — All factory equipment, taxes & license included and up to 35 mile per gallon, makes the full delivered price of
.....$1367
AFTER $225 DOWN PAYMENT

'56 LINCOLN
"PREMIER" 4 DOOR
Radio & heater, whitewalls, power steering & power brakes, power windows, power seats. A real luxury automobile.
.....$1595

'57 FORD
STATION WAGON
V-8—6 Passenger Country Sedan. Fully equipped.
.....$1395

'57 MERCURY
2 DOOR HARDTOP
Auto. trans., radio & heater, 2 tone with w/walls.
.....$1550

'56 BUICK
2 DOOR HARDTOP
Power steering, power brakes, radio & heater, w/walls, auto. trans.
.....$1195

'55 PONTIAC
2 DOOR HARDTOP
Power steering, Hydramatic, radio & heater, 2 tone paint
.....$ 525

'55 FORD
FAIRLANE CONVERTIBLE
Radio & heater, Fordomatic, w/walls. White with blue top
.....$ 725

'55 CHEVY
4 DOOR
Radio & heater factory equipped
.....$ 525

"Russ" DAWSON MOTOR CO.
Lincoln-Mercury-Edsel
-English Ford-
232 S. SAGINAW
FE 2-9131
COMPLETE SERVICE ON ALL MAKES & MODELS

BE SMART
Go SCHUTZ

Look! Wagons

'58 CHEVROLET
4 door, 6 passenger, Yeoman. Radio, heater, white tires and very clean. $199 OR OLD CAR DOWN. 36 MONTHS ON BAL.

'54 FORD
9 passenger Country Squire. Fordomatic, radio, heater, power steering, white tires. A sharpie. NO MONEY DOWN, 24 MONTHS ON BALANCE.

'58 PLYMOUTH
9 passenger suburban custom. Torqueflite, power steering and brakes, radio, heater, white tires. $199 OR OLD CAR DOWN. 36 MONTHS ON BAL.

'57 PLYMOUTH
Custom suburban 6 passenger 4 door. Torqueflite, radio, heater, white tires, new rubber all the way. $199 OR OLD CAR DOWN. 30 MONTHS ON BAL.

'56 NASH
Custom Rambler with automatic transmission, radio, heater, white tires, tu-tone green and sharp. $99 OR OLD CAR DOWN. 24 MONTHS ON BAL.

'57 OLDS
Fiesta with Hydramatic, power steering and brakes, beautiful red finish. $199 OR OLD CAR DOWN. 30 MONTHS ON BAL.

EXTRA FINE VALUES

'55 CHRYSLER
Hardtop with automatic transmission, power steering and brakes, radio, heater, white tires. NO MONEY DOWN, 24 MONTHS ON BALANCE.

'55 PONTIAC
Hardtop with Hydramatic, radio, heater, white tires. NO MONEY DOWN, 24 MONTHS ON BALANCE.

'55 FORD
4 door customline with overdrive, radio, heater, white tires and sharp. NO MONEY DOWN. 24 MONTHS ON BAL.

'55 DeSOTO
Firedome Hartop. Automatic transmission, radio, heater, white tires. NO MONEY DOWN. 24 MONTHS ON BAL.

Sharp Buys

'59 PLYMOUTH
Belvedere Hardtop, radio, heater, and like new. $199 OR OLD CAR DOWN. 36 MONTHS ON BALANCE.

'57 PLYMOUTH
2 Door Hardtop, Torqueflite, power steering, power brakes, power windows. Must sell this week. $199 OR OLD CAR DOWN. 30 MONTH

--Today's Television Programs--

Channel 2-WJBK-TV Channel 4—WWJ-TV Channel 7—WXYZ-TV Channel 9—CKLW-TV

TONIGHT'S TV HIGHLIGHTS

6:00 (2) Movie (cont.)
(4) News.
(7) Curtain Time.
(9) Popeye.
6:10 (4) Weather.
6:15 (4) Mr. Adams, Eve.
6:30 (2) News.
(4) Adams, Eve (cont.)
(7) Curtain (cont.)
(9) Woody Woodpecker.
6:40 (2) News Analyst.
(7) Sports.
6:45 (2) (4) (7) News, Sports.
7:00 (2) Five Star Feature. Drama: Dana Andrews, "Iron Curtain." ('48).
(4) Col. H. Flack. Comedy: Flack comes to aid of pretty hotel maid accused of robbery.
(7) Arizona Gun. Western: Rangers protect shipment of prospective brides on journey across badlands.
(9) Hawkeye. Adventure: Two masked highwaymen masquerade as Hawkeye and Chingachgook.
7:30 (2) Movie (cont.)
(4) Northwest Passage. Western: Young soldier, distraught over illness of wife and baby, deserts from fort and goes to father's home to plead for funds. Repeat.
(7) Sugarfoot. Western: Brewster stands by Capt. Clayton Raymond (Richard Long), young Army officer charged with desertion. Repeat.
(9) Million Dollar Movie. Drama: Collie is sold to local duke but "Lassie Comes Home." ('43) Roddy McDowall.
8:00 (2) Movie (cont.)
(4) Steven Canyon. Adventure: Freek accident causes freezing death in B-47 intercontinental bomber flying at 46,000 feet. Repeat.
(7) Cheyenne (cont.)
(9) Movie (cont.)
8:30 (2) To Tell the Truth.
(4) Jimmie Rodgers. Jimmy welcomes Jan Crockett, Jose Melis and special guest Margaret Whiting. Miss Whiting will do a medley of songs written by her father, the late Richard Whiting.
(7) Wyatt Earp. Western: Wyatt's brothers, Morgan and Virgil, talk him into leaving Dodge for new frontiers in untamed Arizona Territory.
(9) Movie (cont.)
9:00 (2) Showcase. Drama: Scott Brady, Maggie Mahoney and Richard Erdman co-star in "Forced Landing." Partners in one-plane operation are forced down in small oil town when propeller conks out.
(4) Journey to Understanding. Eisenhower's informal talk with Prime Minister Harold Macmillan.
(7) The Rifleman. Western: Lucas McCain's life is endangered after he agrees to aid prosecution in murder case. Repeat.
(9) Theater. Drama: J. Carrol Naish, "Dr. Renault's Secret." ('42).
9:30 (2) Spotlight Playhouse. Drama: Everett Sloane stars as scientific detective who is called to small Oklahoma town to explain mystery of dead girl's body. Repeat.
(4) Bob Cummings. Comedy: Schultzy enters Bob in a "What I Think of My Boss" contest, and Bob almost loses the competition by trying to date one of the judges. Repeat.
(7) Naked City. Drama: Mentally disturbed young college student believes he is responsible for series of brutal killings which have plagued New York City. Repeat.
(9) Theater (cont.)
10:00 (2) Andy Williams. Musical-variety with guests Carol Lawrence, the Mills Brothers, comedian Stan Frebergh and dancer Ken Barry.
(4) David Niven. Drama: Julie London and Scott Brady in "Maggie Malone," young singer and her business partner are pressured into selling out to racketeer. Repeat.
(7) One Step Beyond. Drama: Man and paramour commit murder-by-poison but their victim, from her grave, wins ghastly game between them in "Image of Death." Repeat.
(9) News.
10:15 (9) Weather.
10:20 (9) Sports Show.
10:30 (2) Williams (cont.)
(4) Panic. Drama: Luckless Australian prospector meets his double who eventually is arrested for murder.
(7) Bold Venture. Adventure: When Chinese boy, just released from prison mysteriously disappers his lovely girl-friend asks Shannon for help.
(9) Essex-Kent. Boy's Golf.
10:40 (9) Wrestling. Live from Windsor.
11:00 (2) (4) News, Weather.
(7) Soupy's On.
(9) Wrestling (cont.)
11:10 (2) Weather.
11:15 (2) Sports.
11:20 (2) Nightwatch Theater. Drama: Rosalind Russell. "Guilt of Janet Ames." ('47).
(4) Sports.
11:30 (4) Jack Paar. Guest Cliff Arquette and singer Frank Verna.
(7) Shock Theater. Melodrama: Boris Karloff, "Black Room."

WEDNESDAY MORNING

6:40 (2) Meditations.
6:55 (2) On the Farm Front.
7:00 (2) TV College.
(4) Today.
(7) Big Show.
7:30 (2) Cartoon Classroom.
(7) Breakfast Time.
8:15 (2) Capt. Kangaroo.
8:30 (7) Johnny Ginger.
9:00 (4) (color) Bozo the Clown.
(2) Movie.
9:30 (4) Life of Riley.
(7) Stage 3.
10:00 (4) Dough Re Mi.
10:25 (9) Billboard.
10:30 (2) Sam Levenson.
(4) Treasure Hunt.
(9) Special Agent.
10:55 (7) News.
11:00 (2) I Love Lucy.
(4) Price Is Right (color).
(7) Lady of Charm.
(9) Abbott & Costello.
11:30 (2) Top Dollar.
(4) Concentration.
(9) Foreign Legionnaire.
11:45 (7) Detroit Today.

WEDNESDAY AFTERNOON

12:00 (2) Love of Life.
(4) Tic Tac Dough.
(7) Across the Board.
(9) Albert.
12:15 (9) Rope Around the Sun.
12:30 (2) Search for Tomorrow.
(4) (color) It Could Be You.
(7) Pantomime Quiz.
(9) Comedy Time.
12:45 (2) Guiding Light.
12:50 (9) News.
1:00 (2) Our Miss Brooks.
(4) NBC Playhouse.
(7) Music Bingo.
(9) Movie.
1:30 (2) As the World Turns.
(7) Topper.
1:55 (4) Faye Elizabeth.
2:00 (2) For Better or Worse.
(4) Queen for a Day.
(7) Day in Court.
2:30 (2) House Party.
(4) Blondie.
(7) Gale Storm.
3:00 (2) Big Payoff.
(4) Young Dr. Malone.
(7) Beat the Clock.
(9) Movie.
3:30 (2) Verdict Is Yours.
(7) Who Do You Trust?
(4) From These Roots.
4:00 (2) Brighter Day.
(4) (color) Truth or Consequences.
(7) American Bandstand.
4:15 (2) Secret Storm.
4:30 (2) Edge of Night.
(4) County Fair.
(9) Sherwood Forest.
5:00 (2) Movie.
(4) (color) George Pierrot Presents.
(9) Looney Tunes.
5:30 (7) Mickey Mouse Club.
5:55 (4) Sports.

Mexican Markets at Last Selling Instant Beans

MEXICO CITY (AP)—Frijoles are one of the basic foods of Mexico, so instant beans were bound to come.

They're now on sale at most supermarkets in the capital, selling for 16 cents a pound.

Called frijol al minuto, they're not just plain beans. They're cooked granulated, spiced and ready to be made into the frijoles refritos or refried beans so popular in Mexico.

According to instructions, you just pour half a cup of al minuto into a half cup of hot milk, heat up a bit of lard or butter, mix together and cook one minute—or to taste.

The instant beans also make bean soup and other tasty bean items.

The instructions recommend cooking with tomatoes or chiles.

After disasterous experiments by inventors in many other nations, Sweden produced the world's first safe safety match in 1845.

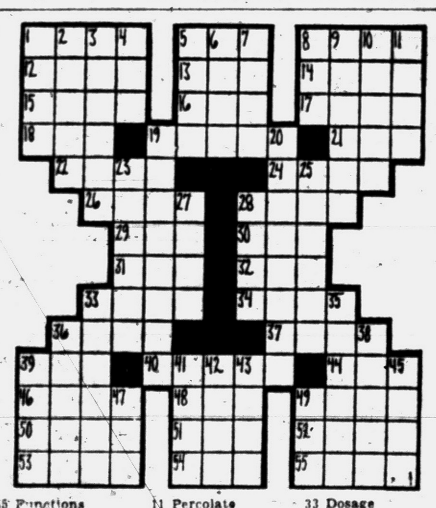

ACROSS

1 Church leader, Pope —— XXIII
5 He —— elected Pope in 1958
8 He succeeded Pope —— XII
12 Charles Lamb
13 English festival
14 Irish river
15 Dispatched
16 Female saint (ab.)
17 Was borne
18 Small child
19 Odd job
21 Blight
22 Genus of water scorpions
24 German lyric
26 Uncommon
28 Mister (Ger.)
29 Mt. Psilioriti
30 Twilight time
31 Louse egg
32 Aegir's wife (myth.)
33 Stics
34 Elevator inventor
36 Final musical passage
37 Reverberate
39 Councilor
40 Adored
44 Swedish weight
46 Iroquoian Indian
48 Accomplice
49 Priority (prefix)
50 Greek portico
51 Exact
52 Moray (pl.)
53 Canvas shelter
54 Diminutive of Lester
55 Functions

DOWN

1 Joke
2 City in New York state
3 Deter
4 Burmese wood sprite
5 Estuary
6 Spanish hill
7 Scryer
8 Prefix
9 Presser
10 Unfastened
11 Percolate Slowly
19 He was a former ——
20 He was —— to succeed to the Papacy by the College of Cardinals
23 Grieved
25 Peaceful
27 Grub (slang)
28 Demigod
33 Dosage
35 Coasts
36 Fencing position
38 His cape
39 Repose
41 Jewel
42 Ornamental vessel
43 Wapitis
45 Hardy girl
47 Corrode
49 Little (Fr.)

Answer to Previous Puzzle

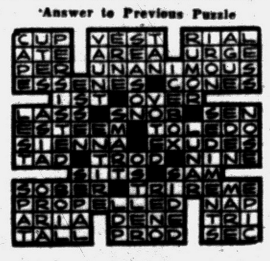

--Today's Radio Programs--

Programs furnished by stations listed in this column are subject to change without notice

WJR (760) CKLW (800) WWJ (950) WCAR (1130) WXYZ (1270) WPON (1460) WJBK (1500)

TONIGHT

6:00—WJR, News
WWJ, News
CKLW, News
WJBK, News, McLeod
WCAR, News, Page
WPON, News, Sports
6:30—WJR, Dinner Date
WWJ, B. Maxwell
WXYZ, J. Daily
WCAR, Page's Party
WPON, Candlelite
7:00—WJR, Guest House
WWJ, News, Maxwell
WXYZ, E. P. Morgan
CKLW, Fulton Lewis Jr.
WCAR, Woodling
WJBK, Jack, Bellboy
7:30—WWJ, 3-Star Extra
WXYZ, Night Train
CKLW, R. Knowles
WPON, Tomie J.
8:00—WJR, Baseball
WWJ, Monitor
WXYZ, Night Train
CKLW, Knowles
WJBK, Baseball
WCAR, News
8:30—WCAR, Woodling
9:00—CKLW, Bible
9:30—CKLW, World Today
CKLW, Knowles
WWJ, Concert
WXYZ, Surrell
10:30—WJR, Music
WPON, Nite Sounds

WEDNESDAY MORNING

6:00—WJR, News, Agriculture
WWJ, News, Roberts
WXYZ, Wolf
CKLW, Rooster Club
WJBK, Tom George
WCAR, News, Sheridan
WPON, Early Bird
6:30—WJR, Music Hall
CKLW, Eye Opener
WJBK, News, George
7:00—WJR, Dan Kirby
WWJ, News, Roberts
WXYZ, News, Wolf
CKLW, News, Toby David
WJBK, News, George
WPON, News, Casey
7:30—WJR, Music Hall
WXYZ, News, Wolf
CKLW, Sports, David
WJBK, News, George
WCAR, News, Sheridan
8:00—WJR, News, Guest
WWJ, News, Roberts
WXYZ, News, Wolf
CKLW, News, Davis
WJBK, News, George
WCAR, News
WPON, News, Casey
8:30—WJR, Music Hall
CKLW, News, Toby David
9:00—WJR, News
WWJ, News, F. Elizabeth
WXYZ, Breakfast Club
CKLW, News, David
WJBK, News, Reid
WCAR, News, Martyn
WPON, News, Lark
9:30—WJR, Jack Harris
CKLW, Mary Morgan
10:00—WJR, Music
WWJ, News, True Story
WXYZ, News, Sherman
CKLW, Joe Van
WJBK, News, Reid
WPON, News, Lark
10:30—WXYZ, Paul Winter
CKLW, Myrtle Labbitt
11:00—WJR, Dear Shirley
WWJ, News, Theater
WXYZ, Around Town
CKLW, Joe Van
WJBK, News, Reid
WCAR, News, B. Martyn
WPON, Chuck Lewis
11:30—WJR, Time for Music
CKLW, Mary Morgan

WEDNESDAY AFTERNOON

12:00—WJR, News, Wells
WWJ, News, Haggart
WXYZ, Paul Winter
CKLW, Joe Van
WJBK, Stereo
WCAR, News, Furse
WPON, News, Lewis
12:30—WJR, Time for Music
1:00—WJR, Showcase
WWJ, News, Haggart
WXYZ, Paul Winter
CKLW, Joe Van
WJBK, Reid
WPON, Chuck Lewis
1:30—WJBK, Reid
2:00—WJR, Showcase
WWJ, News, Maxwell
CKLW, Joe Van
2:30—CKLW, News, Shift'brk
3:00—WJR, Composite
WWJ, News, Maxwell
WXYZ, M. Shorr
CKLW, Joe Van
WJBK, McLeod
WCAR, News, Bennett
WPON, News, Lark
3:30—WJR, Composite
WWJ, Dick French
CKLW, News, Davies
4:00—WJR, News, Music
WWJ, News
WXYZ, Warrick, Shorr
CKLW, News, Davies
WCAR, News, Bennett
WPON, Carriage Trade
4:30—WJR, Music Hall
WXYZ, M. Shorr
CKLW, News, Davies
WJBK, Sports, McLeod
5:00—WJR, News, Music
WWJ, News, French
WXYZ, News
CKLW, Sports, Davies
WJBK, McLeod
WCAR, Tenn. Ernie Ford
5:30—WXYZ, M. Shorr
CKLW, News, Davies

Andy Griffith Returns to Will Rogers Style

By EARL WILSON

NEW YORK—Andy Griffith, the slow-talkin', philosopher-like star of "Destry," thinks the public's already sick of sick comedians.

★ ★ ★



WILSON

He's been doing a daily five-minute radio monologue with the Will Rogers approach . . . pointing out for example, that "nowadays schools are different than when you and I went."

"They don't have reading, writing and 'rithmetic nowadays . . . they've got Group Behavior, Receptivity to New Ideas, Aesthetic Perception, Economic Viewpoint and Marital Adjustment," drawls Andy.

"Now, mind you, these are for kids five years old. Now, supposin' a five-year-old boy gets marked poor in socio-economic initiative. That's a terrible thing for a five-year-old boy to have. How do you go about telling a little innocent child he lacks socio-economic initiative?

★ ★ ★

"Another thing, everybody's all specialized now, there's no such thing as a handyman anymore.

"These fellows came in to fix my TV set. Had on white uniforms and went after it like it was major surgery. One fellow, he's the helper, or assistant surgeon, he opens up the back, then the specialist puts on his rubber gloves and looks inside and says 'Aha! . . . 'screwdriver' . . . and then 'pliers' . . . and then 'soldering iron' . . . and he gets very serious.

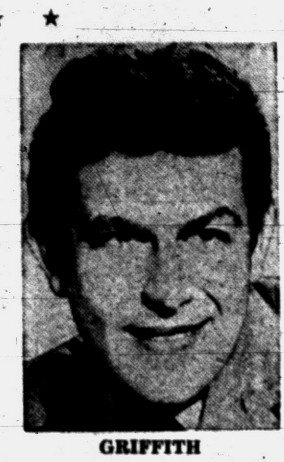

GRIFFITH

"Then I get very serious and say, 'Hold on there, I don't want to disturb you fellows, but that's the washingmachine. I know it's got a round glass thing on the front, but the TV's upstairs.'"

★ ★ ★

Edye Gorme, who's expecting in January, found while singing in Las Vegas that she got violently ill after every show. "I don't understand," she said to her obstetrician, "why after every show I do." The doctor replied: "The baby doesn't dig your act."

★ ★ ★

Peter Lind Hayes and Mary Healy told of a famous Hollywood carhop who was discovered while working as a movie star.

THE MIDNIGHT EARL . . .

Gypsy Rose Lee bought a $30,000 Rolls Royce in London . . . **Prince Albert of Belgium** and his bride will honeymoon here in October . . . **Shelley Winters** got a fat bonus for her work in "Odds Against Tomorrow" . . . Ex-gangster **Roger (The Terrible) Touhy** will fly to N.Y. for a TV guest shot when he's released from jail in November . . . **Elizabeth Taylor** flew back to London from France for dental work . . . **Lady Iris Mountbatten says** she'll organize an all-girl Dixieland band . . . **Henry Fonda's daughter**, Susan tried to buy a partnership in a Manhattan cafe espresso shop.

TODAY'S BEST LAUGH: Sammy Kaye reports from Texas that the local inhabitants have been warned about a flood of phony $10,000 bills . . . **That's earl, brother.**

(Copyright, 1959)

News Chief Answers 'The Ugly American'

By HUGH A. MULLIGAN

NEW YORK (AP) — Regardless of the new Communist-led insurrection's outcome in Laos, ABC news chief John Daly is determined that the sacrifices of Americans working there shall not go unnoticed on television.

★ ★ ★

Daly toured southeast Asia last year and was tremendously impressed with the sacrifices of comfort and career made by Americans toiling in the area. His desire to tell their story on television was translated into action when he read "The Ugly American," a best seller chronicling mistakes made by our foreign service personnel.

Daly insists that his "The Splendid American," an hour-long documentary to be presented Sunday, Sept. 27, is "not an answer to 'The Ugly American.' The book was a collection of errors and personality clashes that made us look stupid and fat-headed. It only triggered my conviction that something should be done for the Americans I saw there.

★ ★ ★

"Certainly mistakes were made and we had a few venal people out there, but you have venal people everywhere. The Soviets made mistakes too, far worse than ours.

"The people I met were working selflessly, out of kindness and dedication, at great personal sacrifice in one of the most primitive countries on earth to keep the Communists from getting a foothold. Conditions in Laos are roughly equivalent to our pioneer West a century ago, and the people are still living in the 15th Century. There is no railroad. The roads are nothing more than trails. I doubt if there are five flush toilets in the whole country. The weather ranges from sodden summer heat to the terrible drenching rains of the monsoon season."

★ ★ ★

"The Splendid American" deals with the work, among others, of Dr. Thomas A. Dooley, who founded three hospitals in the tiny country, one within sight of the Red Chinese border; Dr. Ras Johnson, head of the U.S. education program, and engineer Clyde Searl, who has built canals and other projects to help develop the primitive country.

Only Dr. Johnson is a government official. The rest are affiliated with the International Volunteer group and receive only $60 a month to cover subsistence. All are subject to constant abuse from Radio Hanoi and Radio Peiping.



JOHN DALY

Enumerating Soviet blunders in the same area, Daly told of a Soviet deal to barter cement for rice that back-fired when the cement was delivered in single ply bags at the height of the rainy season.

"The Soviet Union overstepped itself in Cambodia by trying to brainwash young Cambodians sent to universities in France and to make them leaders of an upheaval. The Prime Minister got on the air and denounced this insidious infiltration in a series of speeches," he added.

★ ★ ★

"The Splendid American" is part of a series of 26 planned documentaries that Daly is still hoping to find a sponsor for and present on a biweekly basis. Others in the series will treat of the life and times of Premier Khrushchev, microscopic life in a Central Park pond and the vast untapped mineral resources on the floor of the ocean.

Lumber Worker Dies After 4, 5 Wasp Stings

THOMASVILLE, N.C. (UPI)—Luther Copley, 55, a lumberyard worker, died yesterday after he was stung by wasps.

Copley told doctors he was stung four or five times. He died two hours later. Doctors said death was caused by anaphalactic shock induced by the wasp stings.

Laos Recaptures Red-Held Fortress

VIENTIANE, Laos (UPI)—Laotian government forces have captured a Communist field fortress in Phongsaly Province, about 120 miles north of the royal capital of Luang Prabang, reports reaching here said today.

★ ★ ★

The government strike was reported to have taken place Sunday at the village of Sop Nao, but no other details were available. It was believed the Communist Pathet Lao rebels no longer held any fortresses in Phongsaly and are now based in the jungle.

★ ★ ★

Informed sources said in Manila that the SEATO council will convene in Bangkok, Thailand, next week to discuss the Red uprising in Laos.

Khrushchev to Do Radio, TV Speech

NEW YORK (UPI) — Soviet Premier Nikita S. Khrushchev will deliver a one-hour speech over the NBC television and radio networks during his visit to this country this month.

Khrushchev's talks will be broadcast live from 5 to 6 p.m. EST Sunday, Sept. 27, it was announced.

★ ★ ★

His speech at the windup of his U. S. tour apparently will be similar to an address Vice President Richard M. Nixon made over Russian radio and television at the end of Nixon's visit to the U.S.S.R.

William R. MacAndrew, NBC vice president in charge of news, said Khrushchev's statements will be translated a few sentences at a time.

To Talk With Austria

VIENNA (UPI)—U.S. Undersecretary of Trade Henry Kearns will visit Vienna this Wednesday for trade talks with Austrian officials, it was announced today. Kearns will try to persuade Australia to liberalize its trade laws to allow more imports from the U.S.

On 3 TV Networks

New Night Programs Starting Next Month

NEW YORK (UPI) — The three networks have scheduled 40 new nighttime programs of the series type for the season that will begin next month.

In addition, NBC has opened up one hour on each Sunday, Tuesday and Friday night for the "specials" type of programming of varied dramatic and musical fare.

That means that the NBC specials will not be pre-empting regular series' time. Also, NBC has one series new to it but that has been a regular on another network, and ABC has two such.

The new series shows for NBC, their time slots (EST) and starting dates:

★ ★ ★

SUNDAY — "River Boat," one-hour pre-Civil War, Mississippi River adventure stories with a few continuing characters; 6 p.m., Sept. 13.

MONDAY — "Love and Marriage," situation comedy centering around Tin Pan Alley character; 7-7:30 p.m., Sept. 21.

TUESDAY—"Laramie," one-hour Western set in late 19th Century; 6:30 p.m., Sept. 15. "Fibber McGee and Molly," the long-successful radio situation comedy program adapted to TV with new players; 7:30-8 p.m., Sept. 15.

WEDNESDAY—"Wichita Town," western frontier type; 9:30-10 p.m., Sept. 30.

THURSDAY—"Johnny Staccato," a private investigator type; 7:30 p.m., Sept. 10. "The Plainsman," western with an Indian marshal as central character, 6:30-7 p.m., Sept. 24.

FRIDAY — "The Troubleshooters," modern adventures of construction supervisors; 7-7:30 p.m., Sept. 11.

SATURDAY—"It Could Be You," once-a-week nighttime version of continuing five-a-week daytime show; 9:30-10 p.m., Sept. 5. "Bonanza," one-hour western adventure series centering around Virginia City, Nev., during its boom years; 6:30 p.m., Sept. 12. "The Man and the Challenge," a modern scientist's adventures; 7:30-8 p.m., Sept. 12. "The Deputy," western frontier cops-and-robbers, 8-8:30 p.m., Sept. 12. "Five Fingers," one-hour modern international espionage; 8:30 p.m., Oct. 3.

★ ★ ★

The ABC lineup is:

SUNDAY—"The Rebel," adventures of a rebellious Civil War veteran in the reconstruction period; 8-8:30 p.m., Oct. 4. "The Alaskans," one-hour adventures during the Alaskan gold rush of 1898; 8:30 p.m., Oct. 4. "Dick Clark's World of Talent," newcomers perform before a panel of show business stars; 9:30-10 p.m., Oct. 4.

MONDAY — "Bourbon Street Beat," a private eye in modern New Orleans; for one hour at 7:30 p.m., Oct. 5. "Adventures in Paradise," exploits of the master of a charter schooner in the modern South Seas; one hour at 8:30 p.m., Oct. 5.

TUESDAY — "Bronco," one-hour western similar to "Cheyenne" series; 6:30 p.m., Sept. 22 (every other week). "Philip Marlow," adventures of the private eye created by author Raymond Chandler; 8:30-9 p.m.; Oct. 6.

WEDNESDAY — "The Charley Weaver Show," comedian Cliff Arquette in his familiar characterization playing master of ceremonies in a "hobby lobby" type of participation show; 7-7:30 p.m., Sept. 30. "Hawaii Eye," one-hour private detective series with Hawaiian background; 8 p.m., Oct. 7.

THURSDAY — "The Untouchables," the fight of federal agents to break up Al Capone's gangland empire after he went to prison; one hour at 8:30 p.m., Oct. 15. "Take a Good Look," four panelists seek to identify a headline figure of the past; 9:30-10 p.m., Oct. 15.

FRIDAY — "The Man from Blackhawk," adventures of insurance investigator in late 19th Century; 7:30-9 p.m., Oct. 9. "The Detectives," modern metropolitan cops-and-robbers; 9-9:30 p.m., Oct. 16.

SATURDAY—"High Road," travelogue-documentary series with author John Gunther; 7-7:30 p.m., Sept. 26.

★ ★ ★

The CBS lineup will be:

SUNDAY—"Dennis the Menace," situation comedy based on the famous cartoon moppet; 6:30-7 p.m., Oct. 4. "The George Gobel Show," half-hour variety; 9-9:30 p.m., Oct. 4 (alternate weeks).

MONDAY—"Hennesey," comedy adventures of a young Navy medical officer; 9-9:30 p.m., Sept. 21. "The June Allyson Series," filmed individual dramas with the movie star as hostess and sometimes as performer; 9:30-10 p.m., Oct. 21.

TUESDAY—"Tight Rope," an undercover man works in criminal circles for the police; 8-8:30 p.m., Sept. 8. "The Dennis O'Keefe Show," situation comedy about exploits of a syndicated newspaper columnist; 7-7:30 p.m., Sept. 22. "The Many Loves of Dobie Gillis," comedy and romance in the teenage set; 7:30-8 p.m., Sept. 29.

WEDNESDAY—"Man in Space," adventures in the space age; 7:30-8 p.m., Sept. 30.

THURSDAY—"The Betty Hutton Show," the film star in a situation comedy as a working girl; 7-7:30 p.m., Oct. 1. "Johnny Ringo," western adventures of this historical frontier figure; 7:30-8 p.m., Oct. 1.

FRIDAY—"Cafe de Paree," adventures in the Colorado goldfields in latter part of 19th Century; 7:30-8 p.m., Oct. 2, "Twilight Zone," playwright Rod Serling's dramas of suspense in the realm between reality and superstition; 9-9:30 p.m., Oct. 2.

SATURDAY—"Mr. Lucky," adventures of a gambler; 8-8:30 p.m., Oct. 17.

TV News and Reviews

Kids Have a New Game: It's Cowboys and Girls

By FRED DANZIG

NEW YORK (UPI)—Rory Calhoun, portraying Bill Longley in the western series, The Texan, launched his second CBS-TV season with a kiss last night.

And it wasn't just a peewee peck that pretty Lori Nelson gave him. It was a chap-jangling, dust-raising smack that may start trouble. In how many living rooms did the following scene take place as Rory and Lori smooched?

★ ★ ★

Junior: Dad, did I see right? Did that cowboy k-kiss a g-girl?

Dad: That's right, son.

Junior: Hah! He's nothing but a great big sissy!

Dad: Sissy? That's Rory Calhoun, son, a rugged, red-blooded lawman. Nothing sissy about him. No siree.

Junior: Rugged? Then how come we don't have that stuff when we play cowboys and Indians?

Dad: Well, boy, that's why this show is called an adult western.

Junior: Gee, dad, I wonder what the kids will say when I tell them.

Dad: Oh, I'm sure they'll always go on playing cowboys and Indians.

Junior: The heck with cowboys and Indians. We're gonna try playing a new game: Cowboys and girls.

★ ★ ★

Seriously, it's not just the kiss that warrants attention. Some of Calhoun's other achievements during his 1959-60 opener: Camped out overnight with Miss Nelson—in separate sleeping bags; watched Miss Nelson bathe in a nearby river; stripped to the waist before Miss Nelson.

All this catering to the peeping Tom instincts seemed stringely out of place in a western, where sex has never been a staple in the plot department.

Can it be that this is the answer to the problem of winning a bigger rating? Have Calhoun and his co-producer, Vic Orsatti, decided to lower their sights in order to create a greater impact and avoid the label of dullness? Have they turned away from good plots and tighter characterization in a shabby grab for sensationalism?

★ ★ ★

THE CHANNEL SWIM: Premier Nikita Khrushchev will close out his American visit with a one-hour radio-TV talk on Sunday, Sept. 27, from 6 to 7 p.m. (EDT) over NBC.

His remarks will be translated sentence-by-sentence, thought-by-thought.

The stars of Gunsmoke, James Arness and Dennis Weaver, have agreed to handle the host chores for CBS-TV's Christmas at the Circus special on Thursday, Dec. 10. The Ringling Brothers Circus will be featured.

Stars Perkins, Stockwell Announce Engagement

NEW YORK (UPI) — Two Hollywood stars specializing in juvenile roles — Millie Perkins and Dean Stockwell — announced their engagement Monday.

No date or place was set for the wedding of the 20-year-old star of "The Diary of Anne Frank," and her fiance, who is three years her senior. Stockwell costarred in "Compulsion" and has had other top movie roles.

★ ★ ★

Miss Perkins lives in Fairlawn, N.J. with her parents, Mr. and Mrs. Adolph Perkins. Stockwell was born in North Hollywood, Calif., and comes from a show business family.

We Carry the Following Television on Sales Floor

● General Electric ● RCA Victor ● Admiral
● Emerson ● Philco ● Westinghouse
● Motorola ● Dumont

FREE HOME TRIAL—TRADE-INS ACCEPTED
FREE SERVICE—TERMS

HAMPTON ELECTRIC

825 W. Huron St. — Open Evenings 'til 9 P.M. — FE 4-2525

RCA COLOR TV
Sales and Service
SWEET'S RADIO-TV
Open Mon. & Fri. Night
422 W. Huron FE 4-1133

RCA Color TV
Sales and Service
CONDON'S TV
36 S. Telegraph
FE 4-0736 Across from Tel-Huron



FOUR ROSES DISTILLERS CO., N.Y.C. BLENDED WHISKEY · 86 PROOF · 20% GRAIN NEUTRAL SPIRITS.

TWO COLORS

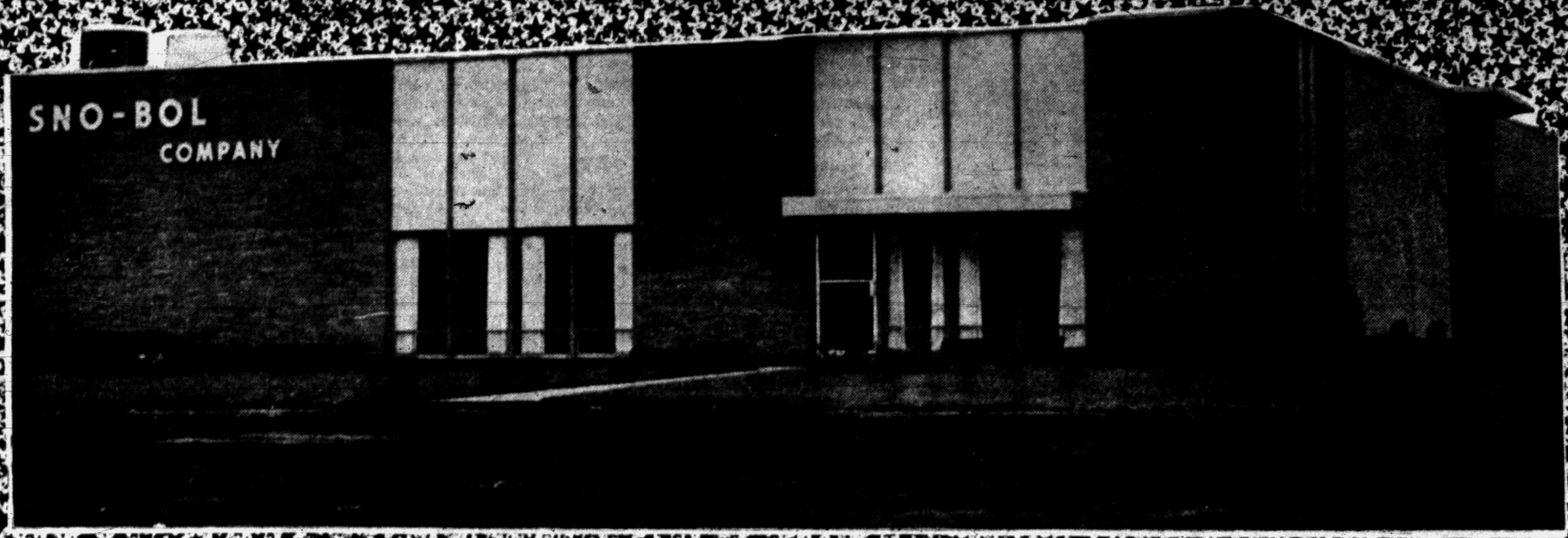

The New Home of 'Sno-Bol'

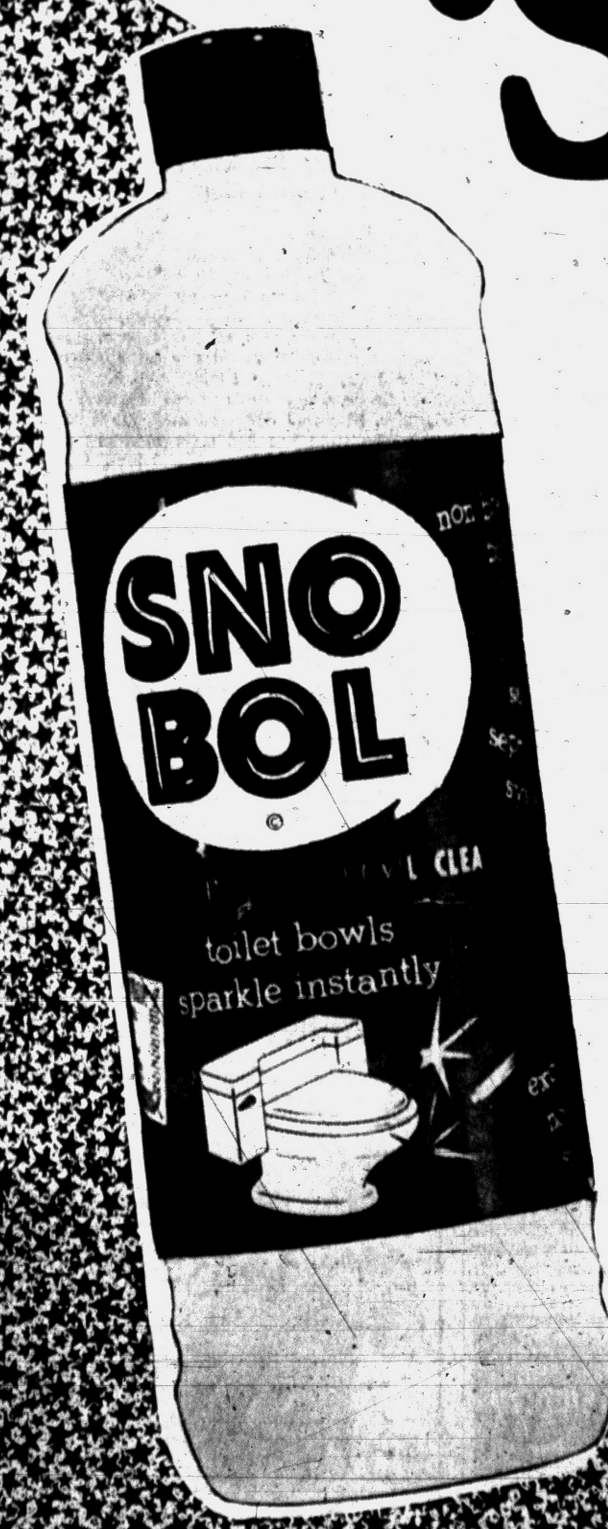

The Original Liquid Bowl Cleaner in the New non-breakable bottle with exclusive no-drip spout

We are justly proud of our new modern offices and plant which enables us to supply you with the fastest selling liquid toilet bowl cleaner on the market today–SNO-BOL.

In 1942 this marvelous household cleaner was formulated and manufactured in a small plant on Chamberlain street, SNO-BOL immediately won the hearts of Pontiac housewives with the result that today this modern plant prepares and ships millions of bottles of SNO-BOL to thirteen states.

From the great number of bottles of SNO-BOL sold in Pontiac and Oakland County we feel sure that you have SNO-BOL in your home right now. So that you may know just how this marvelous liquid toilet bowl cleaner is prepared and made ready for you we extend an open invitation for you to visit us in our new home, 25 Walton Blvd., just west of Baldwin Avenue.

SNO-BOL Company

25 West Walton Blvd., Pontiac, Mich.

Telephone FE 2-0169