The Weather
U.S. Weather Bureau Forecast
Showers Tonight
Details Page 2

THE PONTIAC PRESS

Home Edition

114th YEAR ★ ★ ★ PONTIAC, MICHIGAN, SATURDAY, MAY 5, 1956—40 PAGES ASSOCIATED PRESS UNITED PRESS PHOTOS INTERNATIONAL NEWS SERVICE 7¢

Republicans Are Jubilant as Cobo Says 'Yes'

Kodiak Bear Cubs Pose at Zoo



Pontiac Press Photo

NEW ARRIVALS—A pair of popular newcomers at the Detroit Zoo are Dottie and Ditto shown here smartly posing for photographers during a Friday visit by members of the press. They are two of the four young Kodiak bear cubs certain to delight thousands of Zoo visitors this season.

Press Gets Advance Peek

Kodiak Cubs, Panda Twins to Highlight Zoo Opening

By CHARLES ADAIR

A number of new thrills are in store for visitors to the Detroit Zoo in Royal Oak during the forthcoming season—160 to be exact. The attractions are represented in the addition of 60 animals and 100 new birds over last year.

The latest animal arrivals were displayed for members of the press yesterday. They included four Kodiak bear cubs known as "Dottie," "Ditto," "Daisy," and "Dandy," a pair of unusual Lesser Pandas called "Wynken" and Blynken," and a broken-legged Dorcas Gaxelle which answers to the name of "Molly." Also trying to steal the show and attract the flash of photographer's bulbs was a young polar bear, "Harvey."

The quartet of bear cubs came in for the greatest attention with their humorous antics during feeding time. Dottie started if off by falling into her dish as the cubs dashed out to feast on bread and milk.

"They get as much food on them as they do inside," was a comment that summed up the way the cubs eat. They lie in it, stand in it and run through the plate and conclude by placing their heads in the dish in order to reach every last drop of milk.

The cubs are black with white rings around the neck and now weigh about 30 pounds. Kodiaks reach full growth in five years. They are the largest North American animal and will some day tip the scales at 1,200 to 1,500 pounds. All four were born at the zoo in January.

Wynken and Blynken are the pride and joy of Director Frank McInnis and other Park officials who have been trying for many years to obtain these members of the raccoon family from the Himalayas.

The names Wynken and Blynken were given the pair because of their deliberate movment and sleepy appearance, according to McInnis.

Their current diet includes bamboo shoots grown in the Park greenhouse.

Molly the gazelle has been one of the most talked about animals in the zoo in recent weeks due to the medical treatment being received by the 15 pounder. Zoo doctors have been successful for the first time in saving an animal after such an injury. Molly currently has a cast on the broken hind leg and should be almost back to normal by opening day.

There are several other new animals which were born to regular Zoo residents. These include 18 baboons, various antelopes, llamas, and bears. A large baboon known as "The Boss' fathered the baboon tribe.

The additional birds are of all species and kinds and give the zoo its finest collection in history, said McInnis.

Loading Mishap Fatal to Trucker

Nelson Walker, 22, Dies as Dump Body Crushes Chest Against Frame

An unusual accident took the life of a Pontiac man as he was loading a truck at a Telegraph Road supply firm Friday afternoon.

Nelson Walker, 22, of 36 Bliss St., was crushed between the dump body and frame of the vehicle. He died of a crushed chest and suffocation, according to Pontiac General Hospital authorities.

Detective William Hanger said Walker apparently tripped the dump body lever accidentally, causing it to fall on him. He was found by a customer in the yard of the Boice Builder's Supply Company at 4 p.m.

Officials at the company could not explain the incident. They said Walker was working alone and had finished loading tile to be delivered in the area when it happened. Boice spokesmen believed the incident must have occurred about 3:30.

The dump body was operated by hydraulic system with the lever behind the cab. Walker had been employed by the Boice firm since March 1950.

THE OLDER THE BETTER .

That's what they say about a violin but there are many things that the older they get the less they're worth. So if you have articles about your home no longer being used, place a Want Ad right away and see how easy it is to get usable cash for them. This little ad brought several cash buyers:

40 YR. OLD VIOLIN EXCELLENT tone, cheap OR 3-8813

To Place Your Want Ad
DIAL FE 2-8181
Just ask for the
WANT AD DEPT.

Hammarskjold Flies to Gotham

U. N. Expects Immediate Report on Arab-Israeli Negotiations

ROME (AP)—U. N. Secretary General Dag Hammarskjold leaves today for his New York U.N. headquarters to make a detailed personal report on his month - long mission to the troubled Middle East.

Hammarskjold spent part of his final hours here finishing up the report he will deliver to the U.N. Security Council which sent him on the mission to seek ways to ease Arab-Israeli tensions.

Hammarskjold is due to arrive in New York Sunday.

In 25 days of personal diplomacy, Hammarskjold won ceasefire pledges from Israel and four Arab neighbors — Egypt, Jordan, Syria and Lebanon. The exact extent to which these pledges commit each state will not be known until the Security Council convenes—probably within a week.

* *

A brief spat between the Arab allies yesterday revealed they do not see eye to eye on how far the agreements bind them.

Graham to Die in Gas Chamber for Plane Blast

Murder in First Degree Returned by Jury After Short Deliberation

DENVER (AP)—Death in Colorado's gas chamber was decreed last night for John Gilbert Graham, 24, who confessed dynamiting an airliner that hurled his mother and 43 others to death.

Seven men and five women jurors deliberated an hour and 12 minutes before returning a conviction of first degree murder in the death of Graham's well-to-do mother, Mrs. Daisie E. King, 55.

Graham, father of two, bit his lower lip but otherwise showed no emotion as Dist. Judge Joseph M. McDonald read the death verdict. He told reporters a moment later: "I'm innocent."

"Of course, we'll appeal," said Charles S. Vigil, one of Graham's three court - appointed lawyers. Judge McDonald granted the defense 10 days to file a new trial motion. Graham will not be formally sentenced until that motion is heard.

Graham took out two air trip insurance policies on his mother's life, naming him the beneficiary. Each would have paid him $37,500.

He confessed to the FBI last Nov. 13 that he slipped a 25-stick dynamite time bomb in Mrs. King's suitcase before she left Denver last Nov. 1 on a United Air Lines plane for a trip to Anchorage, Alaska. An issue at the trial was whether the confession was obtained voluntarily.

Forty-three other women, men

(Continued on Page 2, Col. 3)



JOHN G. GRAHAM

Horses Primed for Derby

LOUISVILLE, Ky. (AP)—The 82nd Kentucky Derby, one of America's most colorful sports events, lured 17 of the nation's finest 3-year-old thoroughbreds and something over 100,000 people to sprawling Churchill Downs today as Needles remained the horse to beat.

After a week of alternating rain and sunshine, the weatherman promised near perfect overhead conditions for the renewal of the $125,000 added race at a mile and one-quarter.

The forecast was cloudy and warm. But it was doubtful if the racing strip would be at its best because of frequent rains this week.

Post time was 4:30 p.m. (EST). For those not able to make the trek to this horse-loving Ohio River town or find a vantage point at the

(See list of starters, page 2.)

Downs from which to watch the race, there was television and radio from 4:15 to 4:45 p.m. (EST).

Detroit stations WJBK-TV, Channel 2, and WJR will air the Derby on television and radio.

Eighteen horses, representing 15 of the nation's top drawer racing establishments, were named, originally, for the race which often has been called "the run for the roses."

But Detroiter T. A. Grissom's Reaping Right, Louisiana Derby winner, was scratched Thursday after injuring himself in a workout.

And at least one other horse, Mrs. Helen Kellogg's Come On Red, a lover of mud, will not be a starter if the racing strip is dry.

But on the basis of 17 starters, the race had a record gross value of $167,550 with a net of $123,450 to the winner.

Needles, the sensation of the Florida racing season, remained the firm choice at 2 to 1.

Second choice in the pre - race calculations at 3 to 1 was the entry of Fabius and Pintor Lea from Mrs. Gene Markey's Calumet Farm.

In the third spot at 4 to 1 was C. V. Whitney's entry of Career Boy, strictly a fast track performer, and Head Man.



FAVORITE—Needles, Kentucky Derby hopeful owned by Bonnie Heath and Jackson Dudley, survived sickly colthood and won $148,000 Flamingo and $145,000 Florida Derby this year.

Victor Riesel Totally Blind

Doctors Unable to Save Sight of Labor Writer; Rewards Now $40,000

NEW YORK (AP)—Victor Riesel, the 41-year-old labor columnist whose eyes were seared by an acid-wielding thug April 5, is now totally blind, his doctors announced last night.

Sulphuric acid was thrown in his face one month ago today.



RIESEL

Four eye specialists announced they have been unable to save the sight of Riesel, 41, set upon early April 5 as he left a Broadway restaurant.

A few hours earlier, Riesel had made a radio attack on labor union racketeering.

REWARDS UP TO $40,000

Nearly $40,000 in rewards have failed to turn up any clue to his assailant, described only as a slender, black-haired man wearing a blue and white lumberjacket. The FBI as well as local police have been conducting an intensive manhunt.

An associate said the news of his blindness was broken gradually to Riesel in his hospital room Thursday night and yesterday.

"He took it beautifully — like a major," the unidentified associate said.

He added, however, that friends feared a depression reaction may set in later.

The engineers' local has contributed to the reward fund built up by newspapers, newspaper organizations and labor unions.

Those close to the blind columnist say he will not halt his fight against labor racketeers.

300 Delegates to Attend Skilled Trades Convention

Some 300 delegates from eight counties representing the Skilled Trades Society of North America are expected to convene tomorrow at the Roosevelt Hotel for the organization's first national convention. The meeting is scheduled to begin at 1 p.m.

The delegates are expected to draft a preliminary constitution organizing the county groups into a state society.

The recently formed national society broke off from the CIO-UAW in a move to form an independent union.

Members complained that skilled workers were not getting fair pay and benefits under the UAW-CIO bargaining policies.

Membership in the society in Oakland County numbers around 5,000, according to Fred Cronk, business agent of the Society of Skilled Trades of Oakland County.

Forty-three delegates from the county are expected to attend tomorrow's session, he said.

Others will be from Macomb, Wayne, Ingham, Kent, Washtenaw, Saginaw and Genesee counties.

Cronk said 60 per cent of the Oakland County membership is employed in Pontiac plants.

Other items on the scheduled 14-point agenda will be the formulation of an international publication and financial reports from the county organizations.

"We will also outline how to combat UAW propaganda and bring out the truth about the birth of our society," Cronk said.

GOP Delegates From Oakland Named Today

Genevieve Shock and John McAlpine were elected as the delegates to represent Oakland County in the Republican National Convention at San Francisco during caucusing at the state convention in the Tuller Hotel at Detroit this morning.

Forty-seven vacancies in the 124-man delegation have been filled. Everett F. Hayes was named delegation chairman, with Edward Lawrence, vice-chairman, Genevieve Shock, secretary, and Elaine Thompson, assistant secretary.

In caucus Friday night, the Oakland County group voted to back Edward Wilson to fill one of the delegate at large seats in the national convention.

'Tarzan' Found 'Drunk'

HOLLYWOOD (INS) — Johnny Weissmuller former Tarzan of the movies, was arrested last night and charged with drunk driving. Officers said he failed a sobriety test after driving into the rear of another car. He was bailed out of jail by a friend who posted $263.

Detroit Mayor Decides to Run for Governor

Tells GOP Convention He'll Be Businesslike in State Post

DETROIT (AP)—Detroit's Mayor Albert E. Cobo announced today he is a candidate for the Republican nomination for governor.

Republicans were jubilant at Cobo's decision and hoped that his record in Detroit would draw strength away from that Democratic cratic strong hold.

In a speech prepared for delivery to the Republican State Convention, Cobo said that the number of nominating petitions signed "represent a wholehearted, enthusiastic and sincere request that I become a candidate for governor.

"Therefore when these petitions are filed, I will become a candidate and, if elected, will serve in the same sincere, straight-forward businesslike manner I have served for 23 years in the government of the city of Detroit."

The announcement ended months of speculation about Cobo's intentions. Originally, he said he would not run but left the door open to a possible draft.

The mayor seemed impressed upon viewing stacks of nominating petitions gathered together in a downtown hotel room as top Republicans pressing for his candidacy looked on.

The petitions bore names of more than 60,000 persons, including representation from all the state's 83 counties, he was told.

Cobo said they were "a great deal more than I anticipated" and that "someone is really doing a job."

AWAITED PUBLIC DEMAND

Before returning Wednesday from a month-long Arizona vacation, Cobo had said of the draft that he would respond if there appeared to be a genuine public demand for his candidacy.

Altogether, over 1,600 delegates chosen by district and county conventions April 18 assembled to choose the fellow party members that will speak for them at San Francisco the week of Aug. 20.

Eighteen Congressional District caucuses preceded the general convention session. They met to select two delegates and two alternates to be chosen at large by the convention.

Former Gov. Dan Thornton of Colorado was the convention keynoter.

In a speech prepared for de-

(Continued on Page 2, Col. 1)

Weatherman Says Showers for Tonight

The U. S. Weather Bureau's prediction for the Pontiac area tonight is occasional rain with a chance of thundershowers, probably ending tomorrow. The low tonight will be 50-54.

The forecast for tomorrow is cooler with a high of 56-60.

In downtown Pontiac the lowest thermometer reading preceding 8 a.m. was 44 degrees. The mercury rose to 56 at 2 p.m.

But It Sure Does Hurt, 'Suh

Dixie's Loyal Sons Wince, Pitch in to Wash 'Yankee'

By GEORGE T. TRUMBULL JR.

"Confederate pride" was hurt yesterday when three "rebel" soldiers pitched in to clean up a Union Army memorial site in the city.

As a civic project to aid the American Legion, owners of the site at the Oakland-Saginaw intersection, seven members of Delta Battery of the 516th AAA Missile Battalion in Auburn Heights grabbed rakes and shovels in the clean-up work.

But Capt. Harold Strong, commander of the unit, forgot to check his roster. Included in the detail were three men from south of the Mason-Dixie line.

"I can't understand why a rebel is up here cleaning up this place for the 'yankees,'" First Sgt. Alvin Atwell, of Arkansas protested.

"After this I probably will never be able to go home again to face my southern friends," Pvt. Jacob Wilson of South Carolina said as he raked up debris, much against his will.

Plans are for the site to be leveled off with a stone wall built around it. The project has been in the blue-print stage for five years until the soldiers volunteered, according to Floyd E. Cremer, deputy director of veteran's affairs for the county.

The monument of the Union Soldier was erected in 1927 by the Daughters of Union Veterans. Four years ago Halloween pranksters stole the musket from the defenseless soldier.

"This sure is lowering my prestige," Pvt. Leonard Huff, of Georgia, cried yesterday. But the work went on, "rebels" and "yankees" working side by side.

In Today's Press

Building News	21 thru 33
Church News	7, 8, 9
County News	18
Editorials	6
Sports	20
Theaters	16, 17
TV & Radio Programs	40
Wilson, Earl	3
Women's Pages	10, 11

'Life in Red China' in Press Next Week

Fear holds 600 million people in its grip.

Fear makes a daughter report her father as a "counter-revolutionary."

Fear makes a worker stand up and admit "crimes" of which he knows nothing.

During a month touring Red China, Philip Luker discovered the truth about life under the Communist heel, and now presents a story never before told.

To learn what it's like to live in China six years after the Communists took over, don't miss the startling new series, "Thirty Days Inside Red China," starting in The Pontiac Press Monday.

Cugat in Legal Fight

HOLLYWOOD (INS) — Xavier Cugat's first wife, Carmen Castillo Cugat, 50, is seeking to attach all of the bandleaders' California property on the ground that he owes her $6,000 back alimony.

Kiwanis Day at Pontiac M-59 Speedway, Sunday, May 6th. Races start at 1:30 p.m.

Secrecy Shrouds H-Bomb

By BOB CONSIDINE

ABOARD U.S.S. MOUNT McKINLEY, OFF ENIWETOK (INS) —An H-bomb which may turn out to be as powerful as all the non-atomic bombs dropped by both sides throughout six years of World War II will be dropped 10 miles from an eight-jet intercontinental bomber at dawn Tuesday.

There is the all-important qualification, of course, of "weather permitting," and right now weather prospects for Tuesday do not look too good.

The curtain of secrecy shrouding plans for America's first hydrogen bomb drop was partially raised by the Atomic Energy Commission while the radioactive debris of Saturday's atomic test was settling into the Pacific.

An AEC spokesman disclosed:

1—Tuesday's H-bomb test, to be witnessed by newsmen and civil defense officials 32 miles away from "ground zero."

2—The awesome bomb will be dropped from a B52, the Strategic Air Command's new eight-jet intercontinental bomber.

3—The only living higher animals at Bikini's Mamu Island, painted as a gigantic bull's-eye to aid the plane's three navigators, will be 80 rabbits and "six or seven" monkeys.

The spokesman did not specify the exact height at which the H-bomb is to be dropped nor whether it will be a free drop or parachuted.

But the B52's ceiling is known to be about 55,000 feet, and it is expected to use every inch for safety's sake.

An Air Force spokesman said there can be no thought of dropping the titanic bomb by parachute. He added:

"It might be hard to come within 15 miles of a target with a chute drop from that height."

He said in all probability the B52, will make a 180-degree turn as soon as the H-bomb drops from its bay, then step up to supersonic speed and try to put at least 20 miles between itself and the blast to follow.

State Man Drops H-Bomb

ENIWETOK (AP) — Major Dwight E. Durner, 37, of Charlotte, Michigan, will trigger the hydrogen bomb to be dropped in this area next Tuesday. Durner, navigator - bombardier of the B52 Stratofortress assigned to the test drop, is assigned to the 4925th Test group based at Kirtland Field, Albuquerque, N. M. Of the seven-man crew, Durner pokes the button which sends the bomb plummeting.

Students to Vie for Road Prizes

Jaycees to Give Awards to Top Three Motorists in Contest Tomorrow

Trophies will be won by the top three teenage drivers in the annual Road-E-O contest, sponsored by the Junior Chamber of Commerce tomorrow to promote safe teenage driving.

The champion also will get a $50 savings bond and the chance to compete next month at a state contest in Lansing.

Contestants from the city's three high schools will vie in a laid-out course at the Tel-Huron Parking lot. Parking, stopping, turning and backing will be judged.

All entrants will have passed written examinations concerning city driving regulations.

The Jaycees also will sponsor the event May 13 in Walled Lake and May 20 in Rochester. City and county law officials are cooperating.

Nationally, a contest of state winners will be held in July for scholarships worth $1,500, $1,000 and $500.

Ike Spending Weekend With Grandchildren

GETTYSBURG, Pa. (INS) — A weekend of pony rides and lots of fun are on tap today for two wide-eyed city youngsters—Dwight David Eisenhower, 8, and his sister, Barbara Ann, 6.

• • •

The children are spending the weekend with their grandparents, President and Mrs. Eisenhower, at the chief executive's farm on the edge of the Gettysburg battlefield.

Eisenhower came to Gettysburg yesterday afternoon. His trip was slowed near Frederick, Md., by a crackling thunderstorm, but he arrived at his farm two hours after leaving Washington.

• • •

Within minutes, he donned tweed and headed for the putting green near his house. Today, he is expected to take advantage of bright, cool weather and play a round of golf at the Gettysburg Country Club.

Conventionites Wild as Cobo Says Yes

(Continued From Page One)

livery, Thornton lauded the Eisenhower administration as the "greatest administration for the American working man in our history" and credited it with turning the nation "back from the brink of war on three occasions."

TOUGH ON SOCIALISM

"The overwhelming success of the Eisenhower administration is the greatest blow that socialism has had in this nation," Thornton said.

"The Eisenhower administration champions free enterprise, it knows that the free enterprise philosophy is the magic which makes America tick."

Besides Cobo and Thornton, the convention was to hear from Donald S. Leonard, an early announced candidate for the governorship nomination.

Leonard opposed Gov. Williams in 1954 and went down to defeat by about 250,000 votes. He said Saturday night, as he had often before, that he would stay in the race regardless of Cobo's decision.

DOAN MADE CHAIRMAN

In a preconvention meeting, the Republican State Finance Committee installed as its chairman Leland I. Doan, president of the Dow Chemical Co. at Midland.

A letter was received from Postmaster General Arthur E. Summerfield asking that he not be considered for a berth on the delegate-at-large group for the national convention.

He said he thought he and others in elective or appointed positions should forgo the honor "in behalf of party workers who would not otherwise have recognition."

Leonard took a similar position.

The Weather

Full U.S. Weather Bureau Report:

PONTIAC AND VICINITY — Mostly Cloudy with scattered showers today, high 68-72. Occasional rain with a chance of thundershowers tonight probably ending tomorrow. Low tonight 50-54. Turning cooler tomorrow, high 56-60. Southwesterly winds increasing to 12-18 miles per hour today and becoming southeasterly tonight.

Today in Pontiac

Lowest temperature preceding 8 a.m. 44.

At 8 a.m.: Wind velocity 15 m.p.h. Direction: West.

Sun sets Saturday at 7:36 p.m.
Sun rises Sunday at 5:21 a.m.
Moon rises Saturday at 2:44 p.m.
Moon rises Sunday at 2:54 a.m.

Downtown Temperatures

8 a.m.	44	11 a.m.	53
7 a.m.	44	12 m.	56
8 a.m.	47	2 p.m.	56
9 a.m.	49	3 p.m.	56
10 a.m.	52		

Friday in Pontiac (As Recorded Downtown)

Highest temperature	66
Lowest temperature	38
Mean temperature	47
Weather—Rain	

One Year Ago in Pontiac

Highest temperature	75
Lowest temperature	56
Mean temperature	65.5
Weather—Warm.	

Highest and Lowest Temperatures This Date in 84 Years

90 in 1898 — **29 in 1891**

Friday's Temperature Chart

Baltimore	77	56	Miami	80	76
Buffalo	60	36	Milwaukee	55	45
Chicago	56	48	New Orleans	78	69
Cleveland	67	37	New York	64	41
Denver	76	52	Omaha	56	43
Detroit	66	49	Phoenix	94	66
Duluth	56	39	St. Louis	67	54
Fort Worth	85	62	San Francisco	64	54
Houghton	52	42	S. Ste. Marie	51	39
Kansas City	63	53	Washington	60	44
Los Angeles	66	57	Seattle	51	48
Memphis	82	66	Tampa	89	71



Pontiac Press Photo

PREPARE AUTO CHECK—Final plans for a city-wide check next week of safety devices of automobiles driven on Pontiac streets are reviewed here by officials in the safety drive with City Manager Walter K. Willman, seated. They are showing him some of the national publications which emphasize the importance of every driver voluntarily taking part. Left to right are: Cy Owens, head of the Pontiac Automobile Dealers Assn., Robert Tricker, who heads the event for the Chamber of Commerce safety committee; Willman and Lt. George T. Scott of the city police. Police and auto dealers are cooperating in the check, Monday through Friday from 9 a. m. to 3 p. m. and from 5:30 p. m. to 8 p. m. The check will be held at five places in the city.

Pontiac Deaths

Charles H. McCoy

Word has been received of the death of Charles H. McCoy, 77, in Sault Ste. Marie, Wednesday after a brief illness.

A former resident of Pontiac, he was born in Auburn, Ill., Dec. 6, 1878.

Besides his wife, Bessie, he is survived by four sons, Charles of Detroit, George of Sault Ste. Marie, Clayton and Raymond, both of Pontiac; seven daughters, Mrs. Blanch Mickkelson of Owosso, Wis., Mrs. Edna Rader of Newberry, Mrs. Cora McDonald of Southfield, Mrs. Beatrice Mayes of Ferndale, Mrs. Idola Flippo of Roseville and Mrs. Velma Patton of Pontiac.

Other survivors include three sisters, Mrs. Ella Byrne and Mrs. Minnie Weaver, both of Los Angeles, Mrs. Mary Weber of Tecumseh, Neb., 20 grandchildren and one great-grandchild.

Service will be at 1 p.m. Monday from the Hopcroft Funeral Home, 23919 John R St., Hazel Park. The Rev. Charles D. Race of Central Christian Church will officiate with burial in White Chapel Memorial Cemetery.

Earl R. Stallard

Earl R. Stallard, 66, of 94 Parkdale St. died early yesterday morning in Pontiac General Hospital. He had been ill two weeks.

Born in Richland County, Ill., Sept. 17, 1889, he was the son of James E. and Monzella Musgrove Stallard.

Coming here from Vincennes, Ind. 29 years ago, he had been employed as a school bus driver and was a member of Eagles Lodge No. 1230.

He leaves one son, Wayne W. Stallard of Seal Beach, Calif.; two brothers, Lee A. Walker of Pontiac and Zina Stallard of Chauncey, Ill.; five sisters, Mrs. Frances Bush of Pontiac, Mrs. Stella Stoltz of Chauncey, Mrs. Nina Miller of Drayton Plains, Mrs. Edna Barmes and Mrs. Hazel Brinkley, both of Olney, Ill.

Service will be held at 2 p.m. Monday from the Pursley Funeral Home with the Rev. David Mortensen of the Marimont Baptist Church officiating. Burial will be in Oakland Hills Memorial Cemetery.

Nelson Charles Walker

Nelson Charles Walker, 22, of 36 Bliss St. was dead on arrival yesterday at Pontiac General Hospital. He was crushed between the dump body and frame of a truck while at work at the Boice Builders Supply Co.

He had been a resident of Pontiac five years, coming here from Hillman where he was born May 31, 1933. His parents were Joseph N. and Bernice F. Hunt Walker.

Mr. Walker was a veteran of the Korean War, was employed as a truck driver.

He leaves his parents; one brother, Merril Walker of Pontiac; six sisters, Mrs. Dora Borgert of Goodrich, Mrs. Genevieve Gruzd of Flint, Helen Walker of Grand Rapids, Mrs. Agnes Keetch, Mrs. Fern Kemp and Clarabelle Walker, all of Hillman.

Mr. Walker's body will be taken from the Pursley Funeral Home Sunday morning to the Crandall Funeral Home, Atlanta for service Tuesday with burial in the Hillman Cemetery.

Three Business Places Cited for Law Violations

Warrants charging owners of three city establishments with violation of state food laws were obtained yesterday by a Michigan State Food Inspector, Pontiac police said.

Two warrants cite unsanitary conditions in a restaurant owned by Louis Savis, 554 N. Perry St. and a bakery run by Robert E. Mount, 432 Orchard Lake Rd.

Sam Cobitz, 254 E. Pike St. was named in another warrant which alleged that in his grocery store there were apples for sale in unlabled crates.

Texas Democrats Decide Johnson-Shivers Today

DALLAS (AP)—Texas Democrats, meeting in more than 5,000 precinct conventions, today choose between Sen. Lyndon Johnson and Gov. Allan Shivers in a bitter "loyalist vs. conservative" battle for control of the state's delegation to the national convention.

• • •

The fight, more than a personal struggle for power between the state's two top political figures, is a continuation of the 1952 split in the ranks of Texas Democrats when Shivers bolted the party to support Dwight D. Eisenhower, the Republican nominee, for president.

MACHINE CONTROL

At stake in today's precinct conventions are Texas' 56 votes in the national convention at Chicago and control of state Democratic machinery for at least the next two years.

Shivers, a strong exponent of state's rights, has said he has no apologies for supporting President Eisenhower in 1952 and that he will not support the Democratic ticket this year unless the presidential nominee is acceptable to him. He has called for a delegation "that represents Texas thinking rather than Washington thinking."

Johnson, the Senate majority leader who backed the 1952 Democratic presidential nominee, Adlai Stevenson, has called for a "unified delegation representing all Texas Democrats, not just one faction." He wants a delegation that is pledged to support the willing to come back home and work for their election in November."

• • •

Shivers has the support of the State Democratic Executive Committee which joined in the 1952 bolt to swing Texas into the Republican column. His backing has been drawn largely from conservative, anti-New Deal Democrats.

• • •

Johnson has the support of veteran Rep. Sam Rayburn, speaker of the House, who was first to urge that Johnson be named both delegation leader and the state's "favorite son" nominee for the Democratic presidential nominee.

Graham Sentenced to Die in Chamber

(Continued From Page One)

and children from 14 states died with Mrs. King when the airliner exploded near Longmount, Colo., 11 minutes after the takeoff.

Graham's wife, Gloria, 22, broke down and sobbed hysterically for several minutes after the verdict was returned.

In his closing argument to the jury, Keating said:

"If this is not a crime for the death penalty, where in the history of the world was there ever a case that merited the extreme penalty?"

Ralph W. Bonar, forman of the jury that heard evidence and arguments for 11 days, said all but five minutes of the jury's deliberation was devoted to reading the court's instructions.

"We agreed on the first ballot with very little discussion," Bonar said.

The mountain of evidence against Grham was built mostly by the FBI, which assigned 30 agents to investigate the crash.

Free Press Celebrates 126th Publishing Year

DETROIT (AP)—Michigan's oldest newspaper—the Detroit Free Press—is 126 years old today.

Since those early days the newspaper has changed ownership 13 times. John S. Knight, head of Knight Newspapers, Inc., has been president and publisher since 1940.

Conference Votes, 389-297

Methodists Permit Women Complete Rights of Clergy

MINNEAPOLIS (INS)—The general conference of the Methodist Church has granted full clergy rights to women on the qualifications set for male ministers.

• • •

Following four hours of debate, the group accorded equal rights to women ministers yesterday by a vote of 389 to 297. The action went beyond a committee report which had urged such rights to unmarried women and widows only.

Until now, women have been precluded from the "full" or "traveling" ministry in which bishops appoint pastors to serve a particular church.

They have been ordained as "local" preachers who could serve on a temporary basis where invited to do so.

• • •

Women now serving as "local" preachers would have to apply for ministerial membership to a local conference which would judge their qualifications under the rules applying to man candidates.

NATO Sessions to Close Today

'No Clear Agreement' Met on Countering Red Economic Offensive

PARIS (AP)—Foreign ministers of the North Atlantic Treaty Organization moved into the closing sessions of a two-day meeting today without any clear agreement on expanding the 15-nation organization in the economic and political fields.

• • •

But they ordered the drafting of a manifesto which was expected to outline new areas of responsibility for members of the alliance in meeting the new Soviet tactic of expanding Comunist influence by trade and aid.

DULLES' IDEA

The manifesto was expected to be confined to an expression of determination to meet the new Communist challenge on political and economic fronts.

Indications were that the problem of how to do this would be handed over to a committee of two or three Atlantic pact ministers, with orders to report back to the council in the fall.

• • •

That was the suggestion of U.S. Secretary of State Dulles, who urged the NATO members to marshal their resources for a 10-year plan to win over the uncommitted peoples of Asia, Africa and the Middle East.

Kin of Thorpes Face Circuit Court Trial

MOUNT CLEMENS (AP)—Richard and Josephine Radwill today both faced circuit court trial in the disappearance of Mrs. Anna V. Thorpe and $80,963 from her secretary of state's branch office in nearby St. Clair Shores.

They are sister and brother-in-law of Mrs. Thorpe, who vanished March 2 along with her husband, Floyd, and their daughter, Kathleen.

Radwill, 26, is charged with conspiracy to embezzle and aiding and abetting an embezzlement. Mrs. Radwill, 32, is accused of conspiracy to embezzle.

• • •

Both admit they flew to Mexico with the Thorpes, whom the state accuses of embezzlement of the $80,963 missing from Mrs. Thorpe's office.

Thousands Welcome Cowboy

Fine Runnin' Conditions Greet Roy on Red River

(Cowboy star of TV and Movies, Roy Rogers is currently fulfilling a childhood ambition by boating down 1,000 miles of the Red and Mississippi Rivers to New Orleans.)

By ROY ROGERS

NEW BOSTON, Tex. (INS) — We left Arthur City, Tex, at 8:30 in the morning and moved along real smooth and fast which brought us to Clarksville just a couple of hours later.

There were about 3,000 people on shore, all turned out to welcome us, and they felt real bad when we ran into our first bit of bad luck near their hometown.

As the officials on shore waved me in, our boat hit something under water and punctured a hole in the hull.

• • •

I was able to beach her all right, though, and the local boat company trailered her into Clarksville and patched her up fine.

We had a very pleasant lunch with the Rotary Club and moved on out again at 3:45 in the afternoon.

Runnin' conditions were good, except for driftwood and since I'm in the lead boat, I was kept busy dodging.

• • •

We got into New Boston on schedule, and there was another crowd, mostly boys, on hand. We went on over to the private home in the town where we were stayin' the night.

The boys crowded around and we all watched the local Boy Scout troop do some colorful Indian dances. I got a chance to meet a lot of the fellas in person.

Our party turned in fairly early so we could get up to start the next leg of the trip which will take us across the border into Arkansas and our next stop at Fulton.

Disarmament Talks Made Some Progress

LONDON (AP) — Harold Stassen said today that the East-West disarmament talks here covered "four miles of the nine miles" the nations have to travel to reach their goal.

• • •

President Eisenhower's adviser on disarmament told a news conference:

"The next five miles will be difficult, and I don't think that anyone now can say precisely what the next step will be."

He expressed confidence that progress was made in the London talks that wound up last night and said the next year offers good prospects for closing the gap.

Stassen headed the American delegation.

Two Women Bruised in Area Car Collision

Two Drayton Plains women suffered bruises when the car in which they were riding collided with another in Avon Township Friday night.

• • •

Emma B. High, 57, and Bertha M. Fields, 22, were treated and released by Pontiac General Hospital. They were passengers in a vehicle driven by Russell High, 19, of Hillman.

High told Oakland County deputies he did not see a car operated by Irene L. Kaye, 36, of Berkley, in time to avoid the crash.

Elect Local Chiropractor Leader of State Group

Dr. James O. Whitmer, of 107 Berkshire St., was elected treasurer of the Michigan Academy of Chiropractics yesterday during the state society's annual convention in Detroit.

Wallet Stolen From Coat

A haircut cost $120 last night in a downtown barbershop.

Herbert Brown, 2270 Mt. Royal St. said his wallet containing that sum was stolen from his suit coat hanging on a coat rack while he was in the barber chair.

Headline Errs on Fact

A misplaced headline in the Pontiac Press May 1 gave the impression that Robert L. Carson had been charged with auto theft.

Carson was not involved in any auto theft. The headline belonged to another story.

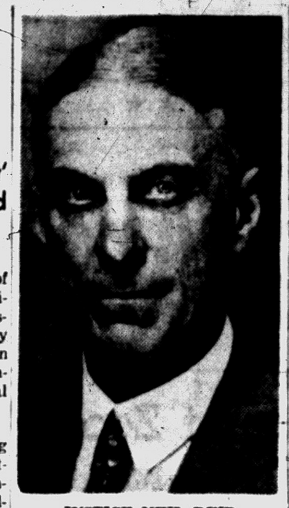

JUSTICE NEIL REID

Justice Reid, 84, Coronary Victim

Oldest Supreme Court Judge Dies in Hospital After Heart Attack

MT. CLEMENS (INS)—State Supreme Court Justice Neil E. Reid died here last night a few hours after he suffered a heart attack. He was 84.

• • •

Justice Reid was stricken in his home and rushed to St. Joseph's Hospital where he died.

He had been in poor health for several years, but managed to carry on his work until recent weeks. He still had four years of his current term to go. His death deprives Republicans of the balance of power in the court.

Gov. G. Mennen Williams is expected to appoint a Democratic successor—the third justice to be appointed by the Governor. With a new Democrat, the court will be split down the middle with four justices from each party.

OLDEST MEMBER

In addition to being the oldest member of the court, Reid was third in years of service. He was elected in 1943 and re-elected in 1951.

The gaunt, colorful 6-foot-four judge began his career as a $3-a-week law clerk while attending the Detroit College of Law, from which he was graduated in 1896. He was appointed Probate Judge of Macomb County in 1910 and since had occupied a judicial bench.

In addition to being a Mason, Reid was a Kiwanian, an Odd Fellow and a Knight of Pythias. He also was a member of the National Council of Boy Scouts of America, and a hobby was taking scouts on campouts to his summer home on Drummond Island.

Known as a "rough and tough" Circuit Judge, particularly regarding prohibition law violators and armed robbers, Justice Reid voted to upset some of his own "tough" sentences after gaining the Supreme Court.

• • •

Reid was born in Bruce Township of Macomb County, outside Mt. Clemens. He leaves his widow, Maude C. Reid. Funeral arrangements were incomplete today.

Registrations Mount for Coming Elections

After two months during which voter registrations were closed by state law, Pontiac voters are now signing to vote in the coming August and November elections.

The city clerk's office reports that 216 registrations have been received since the April general election. This brings the total registration for the city to 37,369.

Registrations for the August primary will be closed July 9.

Voters may register at the city clerk's office, the Oakland County CIO Council, 21½ E. Lawrence St., and local union halls 594, 596, and 653.

Loses Billfold and $185

Some $185 was in a wallet lost yesterday at the corner of Joslyn road and Madison avenue, according to the owner, Willis Perry, 585 Mt. Clemens St.

He told Pontiac police the billfold also contained checks for $910 and $20.

Derby Starters

LOUISVILLE (AP)—Field for today's running of the Kentucky Derby with post positions, owners, jockeys, probabl odds and saddle cloth numbers:

HORSE	JOCKEY	ODDS
Needles	Dave Erb	2-1
a-Career Boy	Eric Guerin	4-1
b-Pintor Lea	Willie Hartack	3-1
a-Head Man	Eddie Arcaro	4-1
Count Chic	Steve Brooks	15-1
High King	W. M. Cook	20-1
No Regrets	Doug Dodson	25-1
Ben A. Jones	Paul Bailey	40-1
Besomer	Nick Shuk	40-1
f-Come on Red	Al Popara	30-1
Terrang	W. Shoemaker	15-1
b-Fabius	Willie Hartack	3-1-
Black Emperor	Johnny Adams	25-1
f-Jean Baptiste	Jim Nichols	30-1
f-Invalidate	Larry Gilligna	30-1
f-King o' Swords	No boy	30-1
Countermand	Arnold Kirkland	8-1

A-C. V. Whitney entry. B-Calumet Farm entry. F-Field in the betting.

The Day in Birmingham

Services to Start Sunday at Northminster Church

BIRMINGHAM — Northminster Presbyterian Church will greet its first worshippers tomorrow in the first section of the church being built on Big Beaver Road near Adams.

Northminster's congregation will have worship service at 10:30 a.m. in the $65,000 structure that is a small segment of the church designed by architect Linn Smith.

Completed facilities include a chapel with a seating capacity of 104, three large Sunday School rooms, a nursery, a pastor's study and a kitchen.

The Rev. Macak Taylor established the Northminster Church here a year and a half ago. For a few months worship was in the manse, and since then has been in Poppleton School.

Membership has grown from 73 at the June 5, 1955, formal organization to 120 now. Plans are to schedule two Sunday morning services in the near future. An afternoon dedication of the church is set for June 3.

• • •

St. James Episcopal Church's members will be represented at Monday's diocesan meeting in Detroit's St. Joseph Church, and at the Oakland Convocation Wednesday in Pontiac's All Saints Church. Mrs. Archie Crowley and Mrs. Theodore Wedel will be speakers at the Pontiac meeting.

• • •

April's water demand by residents was up to 84 million gallons according to Fire Chief Park Smith. His water supply report for last month shows that over two million gallons were pumped on April 24.

• • •

The rummage sale of the First Presbyterian Church is set for May 10 and 11, with hours 9 a.m. to 8 p.m. on both days.

• • •

New officers of Hickory Grove PTA, to be installed at the May meeting, are Eklund Lowell, president; Mrs. Ward Ross, vice president; Franklin Oosterhof, secretary, and Mrs. M. T. Raye, treasurer.

Others are Frank Murbach, father vice president; Mrs. Leslie Draker, teacher vice president; Mrs. Warren Stout, historian and Mrs. John Allen, parliamentarian.

The meeting will be an open house at 7:30 p.m. at the school, with a panel on the school's 1956-1957 program following.

• • •

A report on the state convention of PTAs will be heard at the Poppleton School PTA meeting next Thursday. A program will feature safety boys and girls, and Scouting groups sponsored by the association.

Predict Employment Will Rise by 5,000

An increase of 5,000 in employment in the Oakland-Wayne-Macomb County area by June 15 was seen yesterday by the Michigan Employment Security Commission.

Unemployment in these three counties reached 125,000 as of April 15, the MESC said. About 5,100 are unemployed in the Pontiac area.

Most of the jobless worked in the automotive industry, the MESC said. Statewide unemployment was set at 190,000 as of the middle of April, an increase of 7,000 in one month.

Suffers Hand Injuries in Gas Station Mishap

Charles Coakley, 23, of 262 South Blvd. E., suffered contusions of the right hand when struck by a rolling car at an East Auburn Street service station Friday morning.

A station official said the man was undoing the chain holding the car to the wrecker when the auto rolled against him. He was treated and released by St. Joseph Mercy Hospital.

It Will Cost 40 Millions

Air Force Orders ICBM Plant Built on West Coast

WASHINGTON (INS) — An Air Force order for immediate construction of a 40 million dollar assembly plant at Sorrento, Calif., stirred reports of rapid progress toward intercontinental ballistic missiles.

• • •

The Sorrento plant, to be built by Convair Division of General Dynamics Corp., is expected to turn out the first "production model" of an ICBM in two to three years.

There is a possibility, meanwhile, that a "hand-made" prototype of the 5,000-mile rockett will be tested over the Atlantic even sooner. Several thousand persons have been at work on Convair's project at San Diego, Calif.

An expert associated with the Sorrento undertaking told International News Service: "You can be sure we already know what we are going to build."

SIZE OF OPERATION

Bare details of the Sorrento construction were announced Wednesday by the Air Force and by Joseph T. McNarney, head of Convair.

They said:

1. The plant will occupy 280 acres, will have more than a million square feet of floor space, and will employ 6,600 people by 1958.

2. Ground for the construction will be broken this month; the plant will have a skeleton staff by next spring and will be in full operation by the fall of 1957.

3. McNarney said the Sorrento group will be under the direction of J. R. Dempsey and will be "an autonomous organization for the research, development, manufacture and testing of 'Atlas' intercontinental ballistics missiles."

5,000 MILE ROCKET

"Atlas" is the code name for the Convair ICBM, the "Titan," will be built by Martin Aircraft Co. at Denver, Colo. Completed missiles will be turned out at both places and will be shipped to Florida for teesting.

Convair has had a contract for developing a 5,000-mile rocket for nearly ten years, but has greatly expanded the work in recent months.

The Air Force told Congress in March that expansion was ordered because H-bomb warheads small enough to be carried by such rockets have been assured.

• • •

The rockets are expected to stand more than 100 feet high, to weigh about 50 tons without their fuel, and to cost substantially more than a million dollars each.

Mobile Blood Unit to Visit Elks Temple

County blood donors are reminded that the Red Cross Bloodmobile will make its monthly visit Monday from 2 to 8 p.m. at the Elks Temple, 114 Orchard Lake Ave.

Red Cross blood chairman for Pontiac, Mrs. A. H. Magnus, said that March blood donations were inadequate for the needs of Pontiac hospitals. Collected were 717 pints while 754 pints were released for hospital use.

The extra was borrowed from neighboring counties, Mrs. Magnus said, and must be paid back.

Donors may call the American Red Cross for appointments Monday at their convenience or stop in at the Elks during the open house, Mrs. Magnus said.

Sylvan Elks Plan Parade in Honor of 1956 May Day

The 4th Regimental Band of Sylvan Lake Elks Lodge 723 and the marching units of Crystal Temple 435 will hold their annual parade and program in honor of May Day in Pontiac Sunday.

The parade is scheduled for 2:30 starting on Sanderson Avenue and proceeding through the city to Bagley School where the program will be conducted.

The marchers will pay tribute to the new Pontiac Lodge 610 temple with a short pause in front of the Orchard Lake Avenue building en route to the school.

National, state, and local officers will appear on the program. Musical selections and readings will be heard and refreshments served during the annual event.

Receives Jail Sentence on Simple Theft Count

A St. Louis, Missouri man began a 22-day sentence in the Oakland County Jail yesterday after pleading guilty to a simple larceny charge.

Morris M. Black, 43, had been arrested April 25 by Novi Township police for his part in the looting of parked car of various miscellaneous articles. He was arraigned by Township Justice Edmund Yerkes.

Cuba's national flower is a white orchidlike bloom called mariposa (butterfly).

EASY TERMS

Can be arranged at your convenience.

JOHNSON OUTBOARD MOTORS and DUNPHY BOATS

COME NOW!

Look over our new stock of Boats and Motors. Choose yours today.

Enjoy it as you pay for it!

SHOP WHERE PARKING IS NO PROBLEM!

FREE ARCHERY RANGE

We Invite You To Use Our FREE Archery Range

Feel Free to Come Out Anytime!

Slaybaugh's SPORTS SHOP

630 Oakland Ave.

Phone FE 8-0453

Your Watch

• Cleaned
• Adjusted
• Regulated

$4.50

Expansion Watch Bands

Ladies'—Men's

Special $1.95

Georges-Newports

Jewelry Dept.

Best Friend's Brother Shoots Her Husband

ST. LOUIS (AP) — Mrs. Virginia Segasture remembered Donald Wesley Edwards all right. Mrs. Segasture, now 27, remembered Edwards, now 20, from her school days—when he was just 6 years old and lived across the street.

* * *

"I was dumbfounded," she said yesterday, when she learned that the young man accused of killing her husband is the same Donald Edwards.

Her husband, Malcolm, 27, was killed during a holdup April 18. A taxicab driver, he was shot four times and left in an alley.

SIGNED STATEMENT

Edwards was arrested Thursday night. Police said he admitted in a signed statement that he shot Segasture. He said he fired when the cab driver grabbed for his gun.

Mrs. Segasture said she always considered Marie Edwards, Donald's elder sister, as her best friend.

Mrs. Segasture broke into tears when she confronted Edwards, held on a first degree murder charge, yesterday. Edwards said he didn't remember her.

* * *

Edwards said the holdup netted him $10. Segasture left, in addition to his wife and son, Peter, 6, a daughter, Linda, 5.

AEC OKs Building of 2 Nuclear Plants

WASHINGTON (AP) — Two utility companies have won Atomic Energy Commission approval for construction of the nation's first big scale nuclear power plants.

The AEC announced yesterday it was granting construction and nuclear fuel permits to Consolidated Edison Co. of New York and Commonwealth Edison Co. of Chicago.

* * *

Consolidated plans a 55-million-dollar plant near Buchanan, N.Y., about 24 miles above New York City. Commonwealth expects to build a 45-million-dollar southwest of Chicago. In neither case does the cost estimate include land or transmission facilities. Both plants are scheduled for completion in the fall of 1960.

The New York reactor will be rated at 236,000 kilowatts of generating capacity. The Illinois plant is designed to produce 180,000 kilowatts of electricity.

Plan Nursery Parley

EAST LANSING (AP)—Parents and teachers of cooperative nursery groups will attend a conference with the theme "Growing Children Need Growing Adults." Monday and Tuesday at Michigan State University.

Judges Delay Report Hearing

Tangled Legal Dispute on Congressional Data Publication Continues

WASHINGTON (AP) — A three-judge federal court will step Monday into a tangled legal dispute over the right of the courts to delay or halt publication of congressional reports.

Already one judge has issued a temporary delaying order, another has set it aside, a three-judge appeals court has it under consideration, and a congressional sideration, and a congressional committee has voted to ignore it as unconstitutional.

The Methodist Federation for Social Action started the tangle with a complaint that a Senate Internal Security subcommittee publication, "A Handbook fr Americans," improperly described the federation as "a religious Communist front."

WANT MORE INFO

Dist. Judge Robert N. Wilkin ordered Thursday a delay until May 11 in publication of 75,000 additional copies of the pamphlet, authorized by congressional resolution. He also suggested that a three-judge court be set up to consider further action. Wilkin, 70, is a retired Ohio jurist who sometimes helps out on the bench here.

* * *

Wilkin's order was countermanded late that night by Judge F. Dickinson Letts, 81. The acion was disclosed in court records yesterday.

Judge Letts, after hearing arguments in an unusual night court session in his apartment, said Wilkin's order constituted an "unwarranted and unauthorized action by the judiciary."

Even before Letts aced, the Senate-House Printing Committee had directed public printer Raymond Blattenberger to proceed with the printing of the pamphlet and to ignore "the processes of any court" in the matter. The committee contended the courts, under the Constitution's separation of poewrs, have no right to interfere with Congress.

Threat Just Rumor, Says Area Housewife

A housewife confirmed yesterday that she was not threatened in a fight which preceded the deaths of four youths in an auto accident early April 26.

Accounts that day alleged that the woman was warned by them not to summon police to the fight or the windows of her home would be smashed.

Space in The Pontiac Press to make this clear "for the benefit of the youths' parents" was sought yesterday by the sole survivor of the auto-tree crackup on Pontiac Lake road.

He is Wayne Cunningham, 23, of 280 N. Saginaw St., who said: "None of the boys was a troublemaker. We hadn't set out to get into a fight. But they're dead now and can't defend themselves against what people say."

U. S. S. R. to Produce Salk Polio Vaccine

LONDON (AP)—Moscow radio said today the Soviet Union is going to produce polio vaccine developed in the United States by Dr. Jonas Salk.

The broadcast quoted Prof. Mikhail Chumakov, head of the Soviet Institute for the Study of Poliomyelitis, as saying in an interview:

"The U.S.A.'s most important achievement in study and treatment of poliomyelitis is Dr. Salk's vaccine. We are convinced it is an effective vaccine and we are going to produce it here in the Soviet Union."

Sinatra Teaches Loren Yankee Slang Terms

By EARL WILSON

NEW YORK—In a restaurant on the bullfighters' street in Madrid, my legwoman sized up Sophia Loren, the Italian movie beauty.

And what a size to size up! Since I couldn't get to Spain, my wife, inspected "Sofeeuh"—and reported she's a "sweet girl."

Sophia of the fantastic figure was learning jive talk from Frank Sinatra. She'd already mastered early jive such as "You're a gasser" and had progressed to more daring terms.



SOPHIA

"Sometimes"—Sophia spoke with a slight British accent since her teacher in Rome is Irish—"people teach you a word they say is a good word. But it means something very bad."

Sophia stared across a big Spanish omlet at Frank, a little accusingly, as she said this. Frank grinned and repeated, "You're a gasser."

Only 21, this Neapolitan beauty who's curvier than Gina Lollobrigida and who wears her dresses tighter than Marilyn Monroe, had been brought from Italy by Stanley Kramer to make "The Pride and the Passion" with Sinatra and Cary Grant.

She'd just mastered the Flamenco dance so successfully that everybody was complimenting her.

Sophia laughed. She helped herself to two big portions of prawns in curry, on mounds of rice floating in butter. Some girl, some appetite!

"I want to get married when I am 24 or 25, and he must be intelligent but not handsome," Sophia said.

"Why not handsome?" my B. W. asked her.

"Because I'm jealous. I couldn't stand it if other women looked at him. I haven't found him yet."

THE WEEKEND WINDUP . . .

Jeff Chandler says his first independent film, "Drango," about the Civil War, will cost as much as one of the original battles . . . Comic Lenny Kent's dating the former Baby Joan Darling of Our Gang comedies—now a stripper named Gilda . . . Ray Milland's planning an H. L. Mencken film bio.

★ ★ ★ ★

Chuck Connors, who's 6 foot 6, had to wear three inch lifts when he played opposite Jim Arness, who's even taller . . . Pat ("Mr. Wonderful") Marshall will fly to L. A. on alternate weekends to see her family . . . Barney Balaban's readying a movie about society maestro Meyer Davis.

WISH I'D SAID THAT: "Election time is the season when some politicians hope they'll be discovered; others hope they won't be."—Art Moger, Boston.

TODAY'S BEST LAUGH: Jerry Lieberman reports the housing situation is improving. You can now get an apartment with a choice of bedroom or closet.

Phil Foster tells of a pal who's been using that liquor-flavored toothpaste so long his eye-teeth are bloodshot . . . that's earl, brother.

(Copyright 1956, The Hall Syndicate, Inc.)

Hair Trigger Alarms Make Firemen Work

PASADENA, Calif. (AP)—A newspaper carrier threw a folded paper high into the air yesterday. Falling back to earth, it grazed the lever of a fire alarm box, bringing six fire trucks shrieking to the intersection.

* * *

Firemen said carrier Ronald Vestal, 14, was considerably awed.

Just as awed was City Controller Oswald Dietrich when a dozen police officers burst into his City Hall office. Somebody had leaned inadvertently against an alarm button beside the City Hall safe, signalling police headquarters and summoning officers from all over town.

Four Family Members Receive Bible Degrees

LOUISVILLE, Ky. (AP) — Four members of the Buck family—mother, daughter, father and father's brother—received degrees at Louisville Bible College commencement exercises last night.

Mrs. Hazel Buck received a master of arts degree; her daughter, Miss Mildred Joann Buck a bachelor of arts degree; the Rev. Frank W. Buck and his brother, the Rev. Robert Charles Buck of Greenfield, Ind., both honorary doctor of divinity degrees.

Circuit Court Grants 37 Divorce Decrees

Divorces granted recently in Oakland County Circuit Court include:

William T. from Sylvia C. Stolt
John from Mattie L. Chatman
Nell E. from W. N. Carney
Jack from Annie R. Colfield
Erwin R. from Carol S. Brooms
Ruth from Eddie Smith
Margaret M. from Donald R. Vassar
Howard A. from Eva M. Gerstler
Eloise O. from Harry R. Harding
Lance B. from Elnor O. Whittemore
Walter from Jinnie Barnes
Mabel from Freeland R. Marshall
Alice M. from Clare W. Burke
Lennie O. from Frank Johnson
Viola from George Eagle
Mary Agnetta from Bradford A. Hixon Jr.
Mabel from Leo Kenney
Reba M. from Tommy O. Hockett
Jane D. from Timothy J. Scannell
James B. from Lucille M. Donnelly
Margie L. from Richard G. Powell

Divorces which become effective in six months include:

Beverly J. from James L. Addis
George R. from Betty J. Sloan
Eugene L. from Barbara E. Davis
Antoinetta A. from David Lukacher
Grace E. from Gerald P. Kent
Beverly J. from Charles W. Shields
Hannelore from Robert Felt Jr.
Billie from Edward Valentine
Edwin from Joyce J. Heiron Jr.
Richard from Phyllis E. Powell
Sharron from Kenneth E. Tompkins
Melba from Wilburn Taylor
Barbara Jane from Charles Henry Pickerel
Geraldine M. from Homer B. Base
Esther L. from Anthony J. Parrino
Patricia F. from Berthram L. Davies

Keep It, Bub!

PHOENIX, Ariz. (AP) — Robbers held up a liquor store. The clerk was handing over $116 when a 50 cent piece accidentally dropped on the floor. "Never mind picking it up," one of the holdup men told him. "That's yours."

Jersey Woman Jailed for Plot

Charged in Conspiracy to Murder Parents for Inheritance Money

HACKENSACK, N.J. (AP)—A 28-year-old woman was arrested last night after her indictment with two youths on charges of conspiracy to murder her mother and stepfather.

* * *

The woman suspect, Miss Dorothy Long of nearby Westwood, was jailed here when she failed to make $15,000 bail.

* * *

Bergen County Prosecutor Guy W. Calissi said she and the two other suspects, whom he identified as Joseph Bernard Lynch, 19, and Robert May, 20, both of Jackson Heights, N.Y., planned to divide up the money from her parents' estate. Calissi said he did not know the value of the estate.

ACCUSED IN KILLING

The prosecutor said the three were named in an indictment handed up by a grand jury Tuesday. He announced it last night.

Miss Long, Lynch and May are accused of conspiring to kill her stepfather, Leland Lloyd Thurlow, and her mother, Mrs. Marie Harriet Thurlow.

* * *

Calissi said Thurlow is a professor at a military academy in New York State. He did not name the institution. The Thurlows live in Westwood weekends, the prosecutor said. The rest of the time they are at the school.

* * *

Calissi said the murder plot came to light on March 23 when May shot and killed Joseph Lumuscio in New York because Lumuscio found out about the scheme and tried to muscle in.

* * *

May pleaded self-defense in the shooting and is currently being held in New York City on a Sullivan Act charge.

Lynch is in a New York City jail for violating probation.

Venezuela now has developed an $8,800,000 fishing fleet of 8,696 vessels, of which 2,962 have marine motors.

Chile has a $3,350,000 Export-Import Bank loan for new steel facilities — a hot-strip mill — at Huachipato, near Concepcion.



The Groom or Grad or Dear Old Dad Will Love This

10-K SOLID GOLD INITIAL TIE TACK

Only $2.95 Fed. Tax Included

The perfect gift for any man! Personalized tie tack in gold to keep his tie from flying . . . the kind you've seen in leading fashion magazines at big-money prices!

Certified Gemologists

Connolly's JEWELERS

Registered Jewelers American Gem Society

16 W. Huron Street Phone FE 2-0294



5 DRESS SHIRTS Cash and Carry $1.13

Closets Bulging?

One call is all it takes . . . We'll pick up all your out-of-season garments (those precious furs, too) clean them and store them . . . safe from heat, moths and moisture, all at low cost.

CALL FEDERAL 4-2579 NOW



WE GIVE HOLDENS RED STAMPS

605 OAKLAND—Just North of Wisner Stadium

Branches: 328 N. Perry—97 Oakland

Now Is the Time for



Let Us Give a New Look To Your Worn Rugs

Call Us Today

You'll be amazed at our low prices and pleased with our fine quality work.

9x12 Domestic Wool Rug $5.95

Small Additional Charge for Sizing

NEW WAY RUG

42 Wisner St. Call FE 2-7132

SUPER VALUE

TILE SALE

WE'VE NEVER SOLD TILE BEFORE AT THESE LOW PRICES!

SAVE-SAVE-SAVE

By the Piece—By the Carton—Carload Prices

Plastic WALL TILE 4¼x4¼ Rainbow Colors 1¢ Ea.

EXTRA TILE RETURNABLE You May Buy Tile With or Without Cement . . .

Armstrong Asphalt Tile 9x9x½ Dark Colors 4¾¢ Ea.

Armstrong INLAID TILE 9x9 9¢ Ea.

FREE We Loan You TOOLS and TILE CUTTERS Park In Our Lot Behind the Store

TILE CEMENT 98¢ Gal.

The Floor Shop

99-101 S. Saginaw

Open Monday and Friday 'til 9 P. M.



New, Complete One Premium Home Owners' PACKAGE POLICY Save Up to 25%

Formerly separate insuranec policies were required to protect your home, your contents, insured against theft losses and personal liability claims.

Now, one modern package insurance plan replaces separate contracts at a savings up to 25 per cent. Credit given for existing policies to expire. Annual payments available. Inquiries invited.

Austin-Norvell Agency, Inc.

70 West Lawrence St., corner Cass FE 3-9221



Your Always at Ease on This ALUMINUM TUK-A-BED

Many Uses! Light, strong and portable, the Tuk-A-Bed folding cot is so handy for your patio, lawn, cottage or spare room. Ideal for camping.

$1 Holds Yours in Layaway!

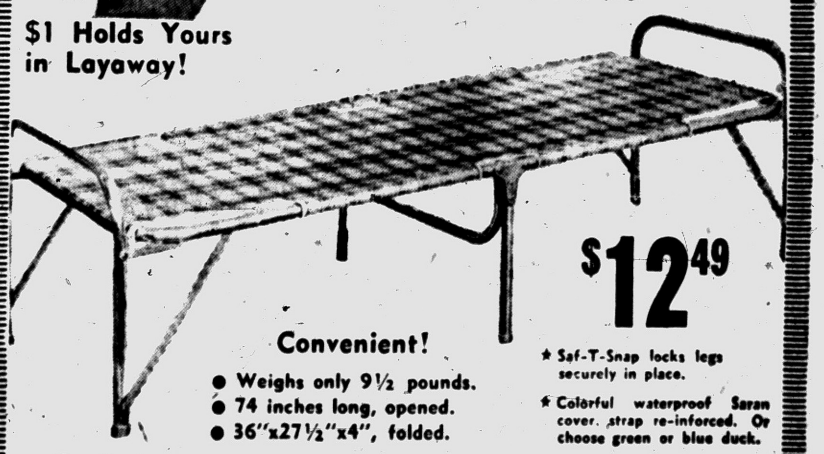

Convenient!

- Weighs only 9½ pounds.
- 74 inches long, opened.
- 36"x27½"x4", folded.

$12.49

★ Saf-T-Snap locks legs securely in place.

★ Colorful waterproof Saran cover, strap re-inforced. Or choose green or blue duck.

Supply Is Limited!

LEONARD'S 20 N. Perry St. Corner of Lawrence


Glenn E. Griffin

Sparks-Griffin
FUNERAL HOME
"Thoughtful Service"
46 Williams St. Phone FE 2-5841
24-Hour Ambulance Service

REAL ESTATE—INSURANCE
Residential—Business Home—Contents
Farms—Investments Burglary—Liability—Auto
Take Advantage of Over 30 Years of Experience. Chances Are We Have Served Your Neighbor. Let Us Serve You!
JOHN K. IRWIN
REALTOR
REAL ESTATE SINCE 1925 INSURANCE
101½ N. SAGINAW
FE 2-4031

SUNDAY SPECIAL
5-Pc. Chrome **SET**
$39.95
Selection of Colors

OPEN SUNDAY 12 to 4 p.m.
96 S. Telegraph
tel-huron dinettes

SPECIAL PURCHASE!
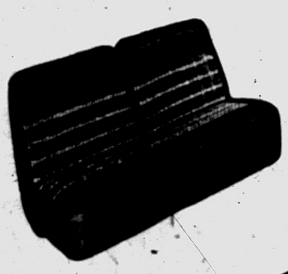
PLASTIC COATED FIBRE
SEAT COVERS
Just arrived! All coated fibre, full fashioned, fully guaranteed. Brand new seat covers. Exciting new patterns and colors.
$10.95
Installation Extra *Late model styles $2 more*
MARKET TIRE CO.
77 W. Huron St. Open 9 to 9 FE 8-0424



Pontiac Press Photo

CARNIVAL—Youngsters are shown enjoying the fun at a carnival last night sponsored at the YMCA for the benefit of overseas programs. Left to right are: Robert Young, 10, 53 E. Fairmont Ave.; Michael David, 12, 86 E. Fairmont and Louis Cole, 37 Lehigh Ave. Midway games such as the balloon-shoot above were operated by youth groups and a dance for teenagers followed.

Rhee's Chief Rival Dies; Assured Election Victory

SEOUL (AP)—P. H. Shinicky, 61, strongest opponent of President Syngman Rhee in the May 15 election, died today of a cerebral hemorrhage while on a campaign tour.

• • •

Shinicky's death left the field to Rhee and Moscow - trained Cho Bong Am, who renounced communism in 1946, served briefly in a Rhee cabinet, and was chosen to head the ticket of the newly organized Progressive party.

Shinicky was the candidate of the Democratic party, second in strength only to Rhee's Liberal party. A government source said the party could not enter a new candidate because the deadline for qualifying is past.

FIGHTER LIKE RHEE

Shinicky was stricken aboard a train carrying him to Iri, 125 miles south of Seoul. He was taken to the Iri hospital where he died.

Like Rhee, Shinicky was a long-time fighter for Korean independence. He lived 25 years in exile in China until the defeat of Japan in World War II ended Japanese rule of his homeland.

• • •

A gray - haired man who always had a Chinese proverb at the tip of his tongue, Shinicky was rated the only opponent capable of drawing a substantial vote against Rhee who is 81.

Observers agreed Shinicky's death would slow down the presidential campaign, increase interest in the vice presidential race, and assure re-election of Rhee.

• • •

They said, however, there is a possibility of a Democratic-Progressive coalition with Cho heading the ticket for president and Chang Myun, former ambassador to the United States, for vice president. Chang was Shinicky's running mate on the Democratic ticket.

Air Reserve Unit Seeks Members in U. S. Drive

The Pontiac Air Force Reserve squadron has joined in a nationwide "Operation Buildup" drive in an effort to expand its unit and help bring combat flying wings to full readiness. The chief aim of the project is to secure qualified veterans for the Reserve wings.

Technician vacancies are wide open in many Air Force specialties among the 24 wings. Critical shortages exist in aircraft and engine mechanics, transportation, supply, communications, operations, radio and radar.

Sheffield, famed for fish as well as steel, will hold Britain's first National Angling Show this summer.

Truck Firms Await Okay of Sale Plans

The proposed purchase of the Liberty Highway Co. by the Suburban Motor Freight was revealed yesterday by James R. Riley, president of Suburban. Liberty's Pontiac terminal is located at 324 Irwin St.

• • •

According to Riley, an application has been filed with the Interstate Commerce Commission for authority to acquire Liberty's certificates of operation, motorized equipment and terminal buildings.

• • •

Although details of the agreement have not yet been made known, it has been estimated that the purchase will involve an investment of about $1 million. The combined fleets of the two firms will number close to 800 trucks, tractors and trailers if the proposed sale is approved.

GET SPIC and SPAN WITH CAREFUL DAN
Your Coat Expertly Cleaned and Skillfully Pressed
It's hard to believe how wonderfully new your coat looks when it's cleaned by Careful Dan. His expert cleaners use the most up-to-date methods in restoring your coat to all its fresh, original beauty. It's gently cleaned until it's absolutely spotless, then shaped with meticulous care. Collar, cuffs, and shoulders are professionally formed, perfectly molded and every fashion detail is pampered and safe-guarded. It really looks like new when you see it again . . . and it costs so little. Call Careful Dan today!
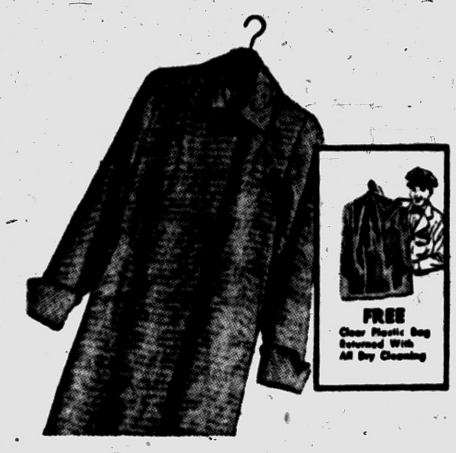
FREE Clear Plastic Bag Returned With All Dry Cleaning
PHONE FE 2-8101 PONTIAC Laundry DRY CLEANERS
7-HOUR SERVICE AT 540 SO. TELEGRAPH ROAD

KIWANIS DAY
AT M-59 SPEEDWAY
SUNDAY, MAY 6
Special Kiwanis Race
See the daredevil Kiwanis drivers mix speed and sport to aid a worthy cause.
Come Out for a Day of Fun.

Qualifying Race: 1:30 p.m.
1st Race: 3:00 p.m.
TICKETS ON SALE AT THE TRACK SAT. and SUN. Or From Any West Kiwanis Member . . .
Proceeds to Go to West Kiwanis Youth Club Activities
(RAIN CHECK DATE: Sunday, May 13)

Muntz
ONE of the LARGEST SELLING TV's
SALE


$79.95
One of America's Lowest Priced Nationally Advertised TV's
SEE THE COMPLETE LINE AT OUR FACTORY SHOW ROOM
Delivery and Installation $10.00
Cash
Terms Available
Plus Warranty


For a FREE Home DEMONSTRATION FEderal 5-9457
FACTORY SHOWROOM
1116 WEST HURON
Open Daily and Sunday 'til 10 P. M.
In the Huron Bowl Bldg.—2½ Blocks West of Telegraph
PLENTY OF FREE PARKING
For Factory Authorized Service Call FEderal 5-9457
ASHE & KOLHOFF, Inc.

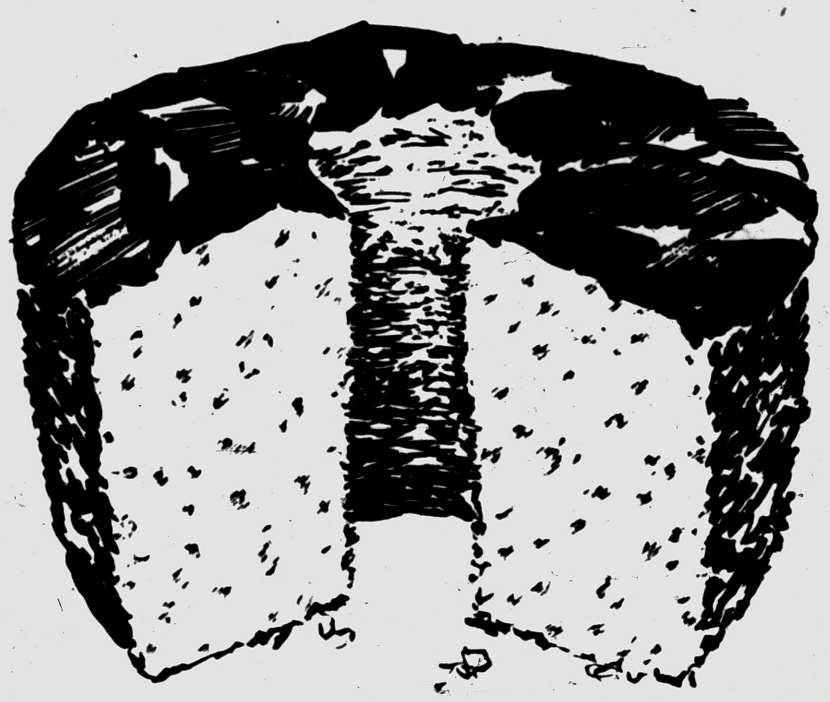
You can have your cake and eat it, too, with a home food freezer. Bake three, freeze two. They'll stay oven-fresh for months in a home freezer, or a two-in-one refrigerator freezer. No wonder smart homemakers say:

"You can Live Better... Electrically"

SEE YOUR DEALER OR DETROIT EDISON

Elect Area Resident to State Group Post

Clyde Marshbanks, of 100 Square Lake Rd., was elected first vice president of the Michigan Assn. of Approved Nursing Homes at the organization's 8th annual convention yesterday in Bay City.

The 100 delegates, attending the four-day meeting which ends today, also elected the following members to major offices:

President, Clark Sawyer of Flint; Ila Arthur of Grand Rapids, second vice president; Stanley Nowicki of Argentine, third vice president; Frank Marsh of Grand Rapids, treasurer; Esther Emmons of Lansing, secretary; and the Rev. K. A. Shangle of Sparta, chaplain.

OPEN SUN.

OUTSIDE or INTERIOR

PAINT

Flat, Semi-Gloss & Enamel

$1.98 Gallon

GOODMAN'S DEPT. STORE

520 S. Saginaw St.

FE 2-2784

Yes, We Do Sell LIFE INSURANCE

Thatcher, Patterson and Wernet

609 Community Bank Bldg.



...CAN'T DRIP OR RUN LIKE ORDINARY PAINT BECAUSE IT'S JELLED ...AND YET IT FLOWS ON LIKE MAGIC WHEN IT'S APPLIED IN USUAL WAY!

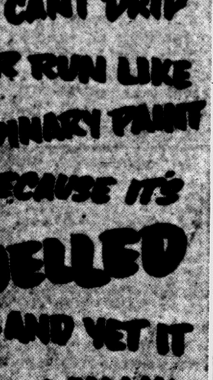

It's the newest development in interior paint—perfect for walls, ceilings and wood work!

OAKLAND FUEL & PAINT

436 Orchard Lake FE 5-6150

Marriage License Applications

William S. Nurley, Rochester
Juanita Howard, Rochester

William A. Kummer, Detroit
Dorothy F. Hayes, 6577 Alden

Jarreld E. Wagner, Oak Park
Carole A. Thompson, Keego Harbor

Gerold J. Geror, 360 Roslyn
Maxine L. Dafor, 1980 Beverly

William J. Kingery, Royal Oak
Claire A. Houston, Madison Heights

Ralph W. Mitchell, Birmingham
Suzanne Dickie, Farmington

John L. Flanigan, 151 Edison
Patricia J. Kroeplin, 174 Chamberlain

Irvin E. Lippert, 82 Fairgrove
Irene D. Hoffman, 555 W. Huron

Clifton A. Senter, 4425 Borland
Sarah L. Johnson, 4425 Borland

Wilfred L. Baker, 183 Chandler
Edna M. Descon, 7785 Maybee

Jack W. Kent, 379 Elizabeth Lake
Mary L. Shea, 50 Ogemaw

Robert C. Cove, Ferndale
Mary E. Byan, Birmingham

Frank W. Ress, Farmington
Agnes S. Schmitt, Farmington

Robert L. Terrell, 266 Hughes
Eunice Stewart, Inkster

Billie A. Melton, 3196 Wanamaker
Frances J. Bender, 930 Spence

Howard E. Hamm, Auburn Heights
Lucille B. Redford, Auburn Heights

Gordon M. Garlick, Lake Orion
Susan E. Reinoehl, Benton Harbor

Paul W. Myers, 473 Dittmar
Selma J. Gross, 497 Branch

Paul V. Sollenberger Jr., Farmington
Janet I. Clabaugh, Farmington

James E. Shafor, Lake Orion
Mary A. Miller, Lake Orion

Billy J. Spicer, 48 Allen
Audrey M. Arnold, 97 E. New York

Gerald Watkins, Romeo
Ruby M. Hardy, 378 Howard McNeil

Robert J. Bonynski, Rochester
Marion B. Jackson, Detroit

Norman L. Umlarf, Pleasant Ridge
Betty A. Davis, Madison Heights

Robert E. Godkin, Lakeville
Gwen I. Gark, Oxford

Carl E. Burnell, 3243 Donley
Millie M. Shorbe, Rochester

Clavern Tyson, 310 W. Wilson
Nancy M. Reed, 180 Quick

William F. Harrison, Birmingham
Joan M. Kress, Royal Oak

Charles R. Smith, 150 Wall
Margaret T. Collins, Ferndale

Thomas A. Tennant, Northville
Helen T. Bradd, Northville

Gerald T. Squires, Walled Lake
Janet D. Roettger, Walled Lake

Boyd D. Elkins, 5075 Mathers
Janice E. Wood, 6880 Roby

Norman E. Glasel, Flint
Laura J. Link, Clarkston

Donald R. Burnett, Highland Park
Desneiges J. G. T. Rodrigues, Madison Heights

Clark F. Cryderman, Walled Lake
Norma J. Darling, 110 Draper

Charles G. Linn, New Haven
Susan J. Schlotterbeck, Farmington

Donald G. Milton, Waterford
Nancy A. Dickman, Clarkston

John B. Shanes, Madison Heights
Clare A. Whitmarsh, Detroit

James A. Ferrell, 2588 Dixie Highway
Helen V. Cardona, 685 E. Ent

James H. Bader, 69 Whittemore
Geraldine Richards, 244 State

George L. Hanson, Walled Lake
Patricia G. Cox, Walled Lake

William H. Schultz, Birmingham
Emily L. Berta, Birmingham

Arthur H. Hallenbeck, Birmingham
Eileen M. Code, Royal Oak

James S. Lorens, Clarkston
Ina M. Buszell, Clarkston

Earl D. Hull, 1721 S. Cass Lake
Amy Olsen, Royal Oak

Robert G. Horsley, 100 Marquette
Barbara J. Daniels, 874 Mansfield.

Henry T. Manion, 20 S. Sanford
Patrice A. Zimmerman, 77 Whittemore

Kenneth R. Doyle, Chelsea
Lorena J. Olson, 9 Ramona Terrace

Arthur E. Hebda, 8066 Westcomb
Patricia A. Stinson, 78 W. Howard

Clifford W. Smart, Walled Lake
Delores J. Muscat, Walled Lake

John A. Burf, Ferndale
Mavis M. Thompson, 930 Genesee

'Informed' Indian Charged in Murders

WAUSAU, Wis. (AP) — Russell Monegar, who said he "heard the voices of my ancient ancestors," was charged yesterday with first degree murder in the knife slayings of his wife, mother-in-law, niece and nephew.

* * *

The 37-year-old American Indian, a member of the Winnebago Tribe, waived a preliminary hearing in Marathon County court saying, "I want to get this over with as soon as possible."

Monegar, a paratrooper in World War II, was quoted by Walter Wolf, chief deputy sheriff, as saying that he "heard the voices of my ancient ancestors" telling him "to kill."

According to Wolf, the stoic Monegar said, "the voices stopped after I stabbed my wife."

Monegar was held without bond and was bound over for arraignment Monday in circuit court. First degree murder carries a mandatory life imprisonment sentence in Wisconsin.

Spring Cleaning

CALL US

Walls Washed
Windows Cleaned
Floors Cleaned, Waxed and Polished
Insured Workmen

CITY JANITOR SERVICE

71½ N. Saginaw St. FE 5-7638

Are You Moving? Call



Smith Moving Co.

485 MARION

FE 4-4864



RECEIVE CITIZENSHIP AWARDS — Mrs. Allan H. Monroe (second from left) Regent of General Richardson Chapter, DAR presents citizenship pins to Donna Reed, Marilyn Johnson and Wayne Keiser (left to right) at a meeting of the chapter held at Adah Shelly Library. Looking on is Mrs. Frank Dennis (left), Malkim School teacher, leader of the club which is sponsored by the DAR.

Pontiac Press Photo

Security for You

Some Earning Is Permitted Those on Social Security

By RAY HENRY
Associated Press Writer

From T. Y. of San Francisco, Calif.: "I'm getting close to 65 and I've been told by my boss that I can work part time after I pass 65. Can I collect Social Security after I'm 65 even though I hold a part time job?"

Up to a point. Persons between 65 and 72 are allowed to earn up to $1,200 a year and still be eligible for full Social Security benefits. For each additional $80 or fraction of $80 earned over the $1,200 limitation, one month's retirement pay is lost—except that no benefit is lost for a month in which the beneficiary is paid no more than $80.

* * *

From M. N. of Sioux Falls, S. Dak.: "How long do I have to work to make sure that my family will get Social Security payments if I die before 65?"

Generally speaking, you must have worked a year and a half out of the last three years or half the time between Jan. 1, 1951 and the time you die but in no case more than 10 years.

* * *

From S.S.Q. of Boston: "I've been getting Social Security for one and a half years. If I get married, will I still get mine and part of my husband's too? Neither of us works."

If you are getting Social Security because you worked and paid into Social Security, your marriage will not affect your payments.

Also, you would be eligible for benefits on your second husband's wage record after you've been married three years. Then you could receive an amount equal to one half of his payments or continue to get your own, whichever is larger, but not both.

* * *

From M. D. N. of Lincoln, Neb.: "My husband and I operated a farm until two years ago, when we had to move to town because of bad health. We are both over 70 and want to know if we can get Social Security because of the farming we used to do. My husband can't work at all."

Since farmers were not under Social Security until last year, it isn't possible for you and your husband to get benefits because of having farmed in the past.

* * *

From N. A. of Birmingham, Ala.: "I am 63 years old, have not worked the past year and will not be able to work any more. I have been told I'll lose my Social Security unless I sign some kind of form. Is this true?"

No. But I suggest you get in touch with your local Social Security office to discuss your case. You can't draw payments until you reach 65.

But, you might possibly qualify to file an application to "freeze" your record if you're totally disabled and unable to work in substantially gainful employment.

This means that if your application is accepted your Social Security payments will only be figured on the actual amount of time you worked. This may mean higher benefits when you file for Social Security at age 65.

* * *

From I. H. H. of New York City: "I will be 65 in March. Since 1950 I've lived with my son, doing housework for him. In addition to my room and board, he pays me $10 a week. Will I be eligible for Social Security?"

* * *

You'll not be eligible for Social Security based on the employment by your son. Employment of a parent by a son or daughter is not covered by Social Security.

(You may write Ray Henry in care of this newspaper about your Social Security problem. Please enclose a stamped, self-addressed envelope and 25 cents in coin.)

T-Men Outwit Utah Governor

Lee Loses First Round in Fight Against Validity of Foreign Aid Plan

SALT LAKE CITY (AP) — Gov. J. Bracken Lee, beaten in the first round of his battle with the federal government, says he's not giving up his efforts to win a court test on the constitutionality of the nation's foreign aid program.

Lee refused to pay part of his income tax, hoping the government would go to court to sue him for the taxes due and thus enable him to raise his question.

But the Internal Revenue Service outflanked him on that one this week. It placed $1,203.10 in liens on the accounts he has in three Utah banks.

Lee told the banks Wednesday to satisfy the liens if they must, but said "any payment will be made over my protest and objection."

The president of one of the banks yesterday told the Republican chief executive his firm "has no other alternative than to pay the revenue department from your personal bank account."

The liens were obtained from the county sheriff and no court action was involved. Lee accused the government of trying to duck a court test.

Wilson 5th Graders Will Begin Campout

Several more have added their names to the list of Wilson School fifth graders who will leave tomorrow (Sunday) via school bus for Proude Lake Recreation Area near Milford.

* * *

The pupils are the first from city elementary schools to take a week's camping trip to study outdoor life.

The week has been planned to include outdoor activities, hiking, bird and soil study, and conservation.

* * *

A representative of the State Conservation Department will be on hand for a lesson during the week and the Cooperative Extension Service is also sending a staff member to the camp for a soil study lesson.

Heading for Drydock

CHEBOYGAN (AP) — The Coast Guard icebreaker Mackinaw will go into drydock May 20 for her annual overhaul. The ship returned to port here after completing Operation Icepick, the job of clearing ice from shipping lanes.

U. S. Seeking to End Korean Truce Group

WASHINGTON (AP)—The United States has renewed its effort to disband the Neutral Nations Commission which is charged with preventing violations of the three-year-old Korean armistice.

* * *

This country and South Korea long have contended the commission has been ineffective because of blocking tactics by Communist North Korea.

* * *

Yesterday, Robert Murphy, deputy undersecretary of state, reportedly told representatives of the other 15 nations which fought in Korea th atthis country felt the commission clearly has outlived its usefulness and should be abolished. The various embassies agreed to forward the American proposal to their governments.

* * *

The commission is made up of Switzerland, Sweden and two Communist nations—Poland and Czechoslovakia. Its functions have been limited drastically in the last two years.

He Was a She!

CHICAGO (AP)—"Mike," the Anti-cruelty Society's famous talking parrot, got a new name yesterday — "Michelle." The name change was necessary, said Director J. J. Shaffer, after the 35-year-old green bird laid an egg. But, Shaffer said, her nickname will still be "Mike."

Red Cross Chapter Plans 2 Meetings

Two May meetings have been scheduled by Oakland County Chapter American Red Cross at the chapter house, 116 Franklin Blvd.

On May 16 at 7:30 p.m. members of the executive committee will discuss the role of Red Cross in helping to solve problems brought about by Oakland County's great growth in recent years. The chapter disaster program will also be discussed.

Mrs. John Blanchard of Bloomfield Hills announces that the blood advisory committee will meet May 17 at 11 a.m. Attending also will be officials of the Detroit Regional Blood Center.

Bait Is for Catching Fish!



However a few advertisers use bait to lure you to their places of business to sell you something other than what is advertised.

How Can You Recognize Bait Ads?

1. After you go into the store, the advertiser runs down the advertised merchandise.
2. When the article advertised has just been sold. (Of course, if you wait too long, the bargain will naturally be sold.)
3. Or in general, places all kinds of barriers in your way if you try to buy the Advertised Merchandise.

REPUTABLE ADVERTISERS DO NOT USE THIS METHOD OF ADVERTISING

They may show you other merchandise in the line at different prices, but will offer no resistance to the sale of advertised bargains.

BUSINESS ETHICS BOARD

of the

Pontiac Chamber of Commerce

Waldron Hotel Bldg. Phone FE 5-6148

The World is Your Oyster

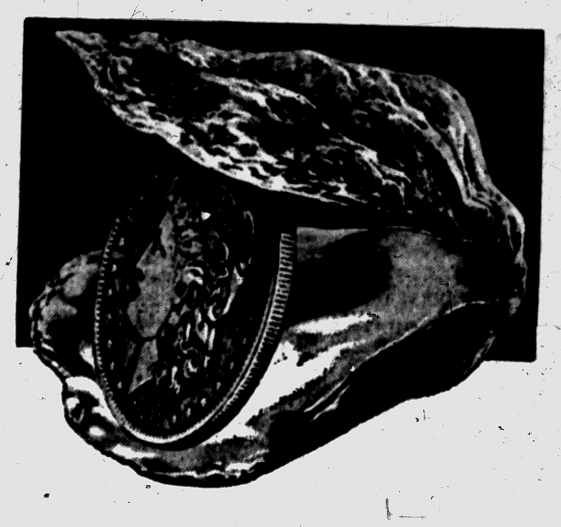

Steady savings is the surest way to "make the world your oyster." A Savings Account will enable you to garner all the pearls of opportunity for success and happiness that come your way. Open a Savings Account and add to it regularly.

If you've a world of good intentions about saving but never seem to have anything left to put in an account, here's a pearl of wisdom: SAVE BEFORE YOU SPEND. First thing every payday!

Open Your Account Today With Any Amount!

2½% CURRENT RATE

Payable June 30th, 1956



PONTIAC Federal SAVINGS

16 E. LAWRENCE Downtown Pontiac

761 West Huron Street

407 MAIN ST. Rochester

Reflections



J. L. VOORHEES

"BE SOMEBODY, SON."

A father watched his son aimlessly wandering. It disturbed him. One evening while his wife was away at a meeting he was alone with his son; he saw him read the headlines of a newspaper, pick up a magazine, toss it aside, open his knife, close it, open a school book and look at his dad. His eyes were dull and listless, dreamy.



M. E. SIPLE

"Son," his father began, "you'll never hit anything unless you aim at it." The boy smiled. "You are 16." The boy nodded. "In a few years you'll be on your own; surely you do not want to be a floater—go from one job to another one. Make up your mind, son, and your mother and I will see you through." A spark flashed across the boy's eyes, and died. "Be somebody, son." The boy idly turned a page, firmed his lips, looked up. "We're proud of you. Have you an ideal in your mind?" The boy nodded. "Who?"

"You, dad," he answered. "What shall I do?"

The father was a mechanic. The boy became a mechanic; we know him as Walter Chrysler.

VOORHEES-SIPLE FUNERAL HOME

200 N. Perry Street Phone FE 5-8378

"Reliable INSURANCE Protection"

Wm. W. Donaldson Agency INC.

Phone FE 4-4565

147 W. Lawrence St.

THE PONTIAC PRESS

Trade Mark — Pontiac 12, Michigan — Daily Except Sunday

Published from The Pontiac Press Building

Harold A. Fitzgerald, President and Publisher

Horace P. Brooks, Executive Vice President and Advertising Director — Howard H. Fitzgerald II, Vice President and Business Manager — Russell Bassett, Treasurer and General Advertising Manager — Earl M. Treadwell, Circulation Manager — John W. Fitzgerald, Secretary and Editor — John A. Riley, Promotion Manager — Robert B. Tabb, Managing Editor — W. Charles Perkins, Retail Advertising Mgr — George C. Inman, Classified Manager

Entered at Post Office, Pontiac, as second class matter

MEMBER OF THE ASSOCIATED PRESS

The Associated Press is entitled exclusively to the use for republication of all local news printed in this newspaper as well as all AP news dispatches.

The Pontiac Press is delivered by carrier for 40 cents a week; where carrier service is not available by mail in Oakland, Genesee, Livingston, Macomb, Lapeer and Washtenaw Counties it is $12.00 a year; elsewhere in Michigan and all other places in the United States $20.00 a year. All mail subscriptions payable in advance. Phone Pontiac FE 2-8181.

MEMBER OF AUDIT BUREAU OF CIRCULATIONS

SATURDAY, MAY 5, 1956

City Commission Right in OK of High Bond Bid

For a conclusive demonstration that second sometimes matter mightily, consider the City Commission's latest meeting.

Scheduled for that meeting was the opening of bids on the City's $600,000 revenue bond issue for the financing of 624 new parking spaces.

By eight o'clock, however, only one bid had been received, that by the First of Michigan Corporation of Detroit. Ninety second later Shannon & Co. of Detroit submitted a slightly lower bid for the issue, but it was protested by the first bidder on the grounds that bidding had closed.

★ ★ ★

Naturally reluctant to accept the higher bid; the Commissioners decided to rely on the advice of a bond attorney, Claude Stevens. His opinion was that acceptance of the late and lower bid would be improper. The result was a unanimous vote by the Commission to sell the bond issue to the First of Michigan Corp.

Actually there was little difference between the two bids. The interest rates in both were higher than the three and a half per cent the City expected to pay. Howecver, each was under the four per cent limit set by the bond ordinance and they were only decimally apart.

★ ★ ★

Under the circumstances, our City Commission had no choice but to sell the bonds to the first and higher bidder. However, the loss is very trivial and only runs $130 a year.

Cuba's Brief Revolt

That unrest persists in Cuba despite relative calm, is emphasized by the quickly quelled revolt which broke out at an army base east of Havana.

According to announcement by the government of Military Dictator Fulgencio Batista, some 70 civilian rebels armed with machine guns attacked the base. In three hours the rebels were completely crushed with loss of 15 lives.

★ ★ ★

President Batista immediately suspended most constitutional rights and began a roundup of oppositionists. From this distance it looks as though he remains firmly in control. But this unsuccessful uprising is a reminder that all is not well beneath the surface in this neighboring friendly island.

Batista himself staged a garrison revolt on March 10, 1952, to forestall a national election and it now looks as though he will be able to serve out his term to which he was legally elected in November, 1954.

★ ★ ★

Evidence of this is the fact that none of the several minor uprisings of recent years has drawn much popular support. While Dictator Batista isn't especially popular with the people, few Cubans consider political change worth the price of civil war. Island economic conditions have been far too good for that.

That doesn't mean, however, that there aren't strong democratic elements in Cuba. There are, and some day they will succeed in leading the islanders to true democracy.

Faithless to His Trust

It always is deplorable when a highly placed elected official is found to have violated the trust placed in him by the voters.

An especially disturbing case of this kind has been brought to public attention by the conviction of Connecticut's Democratic Congressman, Thomas J. Lane. For 29 years he had been kept in office by his constituents, first as state representative, then state senator and for the last 15 years as a member of Congress.

★ ★ ★

As the record shows, Representative Lane not only violated tax legislation he helped enact, but sought to evade the penalty by pleading no contest. When U.S. Judge Charles E. Wyzanski refused to permit this move, Lane pleaded guilty to a charge of wilfully evading $38,542 in income taxes over a three-year period.

★ ★ ★

The penalty imposed on the Lawrence, Mass. lawmaker, four months in a Federal penitentiary and a fine of $10,000, is none too severe. No punishment the court could decree would make up for the blow dealt public confidence by Lane's betrayal of his constituents.

"A Long Beach, Calif., woman, 83, filed suit to annul her nine-day marriage to an 83-year-old man on the grounds that although he promised her he would stop chasing women, he's still chasing them."—News item. It would seem that catching one 83 years old would have cured him.

The Democrats aren't on their toes. A rash of sunspots is seriously disrupting communication facilities, including radio and television, and the Democrats aren't blaming it on the Republican Administration.

Although fools are parting with money at an unprecedentedly rapid rate these days, they don't seem to be running out of it. It must be that they are doing most of their business with one another.

"New York Headwaiter Earned $29,000 in Year."—Headline. That's stretching the word "earned" to the breaking point.

The People's Business:

Smart Invitation

Williams Sets Trap With Bid to GOP Officials

By ROGER LANE

LANSING—Capitol bits and pieces:

The invitation by Gov. Williams to the two elected Republican state officials to join in the hitherto Democratic "State Government Days" was appraised around the Capitol as a neat political maneuver, although overdue for maximum effect.

If Clair L. Taylor, state school superintendent, and Highway Commissioner Charles M. Ziegler said "no," or if they said "yes"—either way, it was something the Democrats could use.

The Republican State Central Committee had worked hard, and some believe effectively, to tag the Democratic series of "reports to the people" as Democratic politicking.

★ ★ ★

The rug would have been pulled out from under this effort if Taylor and Ziegler accepted.

SHARP QUESTIONS

Moreover, with Taylor and Ziegler on the platform alongside Williams and his colleagues it's a good bet some sharp questions, with Democratic overtones, would have come whistling up from the audience.

★ ★ ★

A Taylor-Ziegler refusal would allow the Democrats to answer Republican accusations of "politics" with assertions that if only Democrats were making the rounds it was the fault of the Republicans.

As it turned out, the governor got neither a clear-cut "no" or a clear-cut "yes"—rather a little bit of both.

The time for the governor to disclose whether he plans to seek a fifth term is drawing near, with the expectation prevailing that he will.

DUE BY MAY 15

One of his close advisers looks for an announcement by May 15, and probably without much if any fanfare. The deadline to file for governor is June 19, but time has to be allowed for circulation of nominating petitions.

Some observers believe Williams has wearied of his present office. But they ask: "What else can he do but run again?"

Sen. Creighton R. Coleman of Battle Creek, Republican caucus chairman, is toiling long and hard in his bid for the Third District Congress nomination.

But he has his work cut out to unseat Rep. August E. Johansen, the Republican incumbent.



The Home Builder

Days of All Faiths

'Rural Life Sunday' Places Emphasis on Religious Aspect of Agricultural Life

By DR. HOWARD V. HARPER

Sunday, May 6, among the denominations belonging to the National Council of Churches, is Rural Life Sunday, a day of emphasis on the religious aspects of agricultural life.

• • •

Since the Middle Ages the Monday, Tuesday and Wednesday before Ascension Day have been known as Rogation Days (from "rogare"—to pray) and the Sunday preceding them is frequently called Rogation Sunday. Originally these were days of general prayer, without any specific reference to farming, but because they occur at this time of year it was only natural that prayers for the newly-planted crops came to have a special prominence in the people's petitions.

Some churches call this day Soil Stewardship Sunday, which goes deeper into the matter than merely praying for good yields. To talk about Stewardship of the soil reminds man of his responsibility to cherish and care for the land because it is only loaned to him by Almighty God. The conservation of the soil is properly a religious question—a matter of relationship between God, who owns the earth, and man, who uses it.

In many denominations today urban and rural ministers will exchange pulpits, and in country churches, farm organizations like the Granges and 4-H Clubs will attend services in a body.

END OF FORTY DAYS

According to the book of Acts, Chapter 1, verse 3, Jesus "showed himself alive after his passion by many infallible proofs, being seen of them (the Disciples) forty days." On the fortieth day He left them by ascending into the heavens—"a cloud received him out of their sight."

• • •

For this reason the fortieth day after Easter has since very early times been observed as Ascension Day by the Christian Church.

One interesting old Ascension Day ceremony, still surviving in some remote parts of England, was the custom of "well-dressing." Frames and trellises were erected around the wells and decorated elaborately with flowers. After a morning service in the church, priest and congregation would walk in formal procession, singing Psalms and hymns and visiting every well in the countryside.

This was a Christian adaptation of an even more ancient Roman celebration called Fontanalia, an annual flower festival at this time of year honoring the spirits that were thought to be in charge of springs, streams and fountains. It is just one more of the many examples of the Church's fine sense of public relations back in the early days of Christianity. The pagans loved their festivals, and the Church had the wisdom to keep the traditional dates but at the same time to put a new and Christian meaning into them.

"SAINT" TAMMANY'S DAY

Ever since he appeared in their midst during the Crusades, St. George, patron saint of England, has had a reputation for looking after British soldiers. American troopers during the Revolutionary War were more amused than impressed by the idea that their foe boasted a patron saint, and to poke fun at the Redcoats, the Revolutionists adopted a patron of their own—a somewhat disreputable old Indian chief named Tammanend who had lived three centuries before in what is now eastern Pennsylvania.

They called him St. Tammany selected May 12 as his festival, and celebrated the day with pompous and ridiculous ceremonies. Tammany Societies appeared in many American towns.

After the war, most of the Societies died out, but the one in New York City—Tammany Society No. 1—continued to flourish. The famous Aaron Burr developed it into the strong political machine that is still known as Tammany. On May 12, 1789, the group formally organized itself into the more dignified Columbian Society, but the name Tammany held on, and still does to this day.

(Copyright, 1956)



Voice of the People

Readers Cite 'Recovery' for Mental Health Week

Letters will be condensed when necessary because of lack of space. Full name, address and telephone number of the writer must accompany letters but these will not be published if the writer so requests unless the letter is critical in its nature.

This is mental health week. It is a wonderful indication. Everyone is coming to understand that mental health is most important. In fact, healthful mental and emotional attitudes must preceed good physical health.

People everywhere are aware of the fact that mental and nervous illness are quite common among mankind. So much so that one out of every twelve babies now living will have treatment in a mental hospital before its life is over. It is our nation's number one illness right now.

I would like to commend our state hospital for the work being done in this area. Particularly to mention the educational services being carried forward to help the public understand, and thus the ancient stigma attached to emotional illnesses is fast disappearing.

In this area of nervous and mental disturbances, I understand that there are now four weekly meetings for group therapy to help nervous patients and former mental patients in Recovery, Inc. According to the public announcements, any pastor, priest or rabbi can give you the time and place of these self-help services.

Rev. Fred R. Tiffany, Pastor
Bethany Baptist Church

I would like to add to R. M.'s letter of Monday. Mental health week is upon us and I for one cannot praise the work of Recovery, Inc., enough for the help I have received from this group.

Thinking myself hopeless, after eight years of nervous symptoms, I had become completely convinced there was no help to be obtained. I have found this is not true and there are thousands more like myself who can be shown a new way of living.

Anyone interested in finding out more about this group is free and very welcome to attend our weekly meeting. Or if this seems too difficult, I would be glad to talk with them on the phone at my home. FE 4-7325.

A Grateful Member

I would like to elaborate on the remarks made in the letter concerning Recovery. It was founded in 1937 by Dr. Abraham A. Low, a professor at the Psychiatric Institute of the University of Illinois Medical School. It is a non-profit, non-sectarian organization composed of men and women from teenagers through middle-aged persons who have been diagnosed as nervous individuals.

Its purpose is to train post-psychotic and psychoneurotic persons in the practice of psychiatric self-help. Its aim is to prevent chronic symptoms in psychoneurotic persons, to prevent first admissions to mental hospitals and to help ex-hospital patients avoid relapse with subsequent re-admission.

This method was tested for four years by Dr. Low while with the Institute and later he used it almost exclusively with a high degree of success in his own private practice. It has been endorsed by Catholic and Protestant clergymen, by medical doctors and many psychiatrists have referred patients to it.

As a leader of a group in this area, I have first hand knowledge of, and personal contact with, numerous persons who have regained their mental health through the practice of Recovery's group psychotherapy technique.

Anyone desiring further information can feel free to write me (please avoid phoning) at the address given below.

Mrs. J. H. St. John
339 Voorheis Rd.

Let us think what mental health week can mean and what mental health should mean to everyone in the weeks following.

Let us donate what we can for the mentally ill, which may mean helping one of our children in the future. Let us help a person who is afflicted with a mental illness.

Let us not shun this person when he is down, nor neglect nor make fun of him. Those who are ill mentally can receive a helping hand by attending Recovery, Inc.

L. D.

Looking Back

15 Years Ago

BELFAST, LIVERPOOL bombed by Germans.

FASTEST PLANE does 458 miles per hour.

20 Years Ago

SELASSIE GOES into exile with rich treasures.

ITALIANS OCCUPY Addis Ababa, Ethiopia.

Dr. Brady's Mailbag:

Mineral Oil Lacks Absorbing Quality; Quinine Pills Help Prevent Stage Fright

By WILLIAM BRADY, M.D.

Why is mineral oil not as good as olive oil? I use mineral oil for my face and also as an internal lubricant . . .(F.S.)

Answer—Mineral oil cannot be absorbed, and it interferes with the absorption of vitamins and minerals. It is harmless for external use if you prefer it to other oils. The notion that any oil is an "internal lubricant" is as silly as the notion that an enema is an "internal bath."

I wanted to start calcium and D for night cramps in feet and legs. But the doctor said to take the calcium but no vitamin D. Why? (Mrs. B.G.W.)

Answer—It's beyond me. Maybe your doctor will enlighten us. For painful cramps at night, send stamped, self-addressed envelope for pamphlet Adult Tetany.

Recently my husband took the tablets you recommend to prevent stage fright and examination jitters. When it came time to make his speech he was quite calm. In fact he enjoyed it. Furthermore, he feels sure it helps him stay free from C R I. He wishes to thank you for your fine advice and to wish you many more years of good health . . . (Mrs. P. G.)

Answer—Except in the final hours of the ordeal, stage fright is funny. Neither the victim nor the audience can see the humor of it at the moment. In Call It C R I I express my belief that quinine prevents the C R I, particularly pneumonia, bronchitis, flu, grip, and a great many people take two or three grains of quinine daily during epidemics. The tablets to prevent stage fright and examination jitters contain a grain of quinine combined with a milligram of B-1. Send 35 cents and stamped, self-addressed envelope for Call It C R I and the pamphlet Stage Fright And Examination Jitters.

I don't get it. Why should a person having low blood sugar follow a diet that practically excludes sugar? Answer me that! (K.L.A.)

Answer—I'm off to the bowling green. Read Dr. E. M. Abrahamson's book, "Mind, Body and Sugar," Henry Holt and Co., New York, $2.95.

Your opinion of the practice of adding fluorine to municipal water supply . . .(M. J. H.)

Answer—I commend the practice.

Thanks so much for the booklet you sent me, called "Call it C R I." Applying your teachings, I have been able to help two students already. (N. H. A.)

Answer—I suppose I should go dancing about and shouting that at last a school teacher has applied one of my teachings in the schoolroom. Some day a teacher is going to pass some teaching of mine along to her pupils and even tell me just which teaching it was. Meanwhile I'll continue sending any teacher who asks for it and provides stamped envelope addressed to himself or herself at school (not otherwise) the booklet on respiratory troubles—Call It C R I. Laymen send 35 cents and stamped, self-addressed envelope for the booklet.

At first we really feared it wasn't quite fit for human consumption, but we didn't think you'd recommend anything like that, so we procured a few pounds and prepared it after the recipes in your pamphlet. You know, my husband and I just love it, and we have both improved a lot in health . . . (Mrs. T. W.)

Answer — My congratulations. You are brave people. On written request I'll send any reader who provides stamped, self-addressed envelope the pamphlet Wheat To Eat, to which Mrs. T. W. refers.

Signed letters, not more than one page or 100 words long pertaining to personal health and hygiene, not to disease, diagnosis, or treatment, will be answered by Dr. William Brady, if a stamped self-addressed envelope is sent to The Pontiac Press, Pontiac, Michigan.

(Copyright 1956)

Portraits

By JAMES J. METCALFE

I seldom get free tickets to . . . The ball game or a show . . . And when I do, the date is one . . . On which I cannot go . . . Or else I have some ducats I . . . Decided I would buy . . . And it's too late to sell them to . . . Some ticket-hungry guy . . . Of course on those occasions when . . . I get the pasteboards free . . . The spectacle is always one . . . Not many go to see . . . And usually the favor is . . . The kind I had to earn . . . Or I feel obligated to . . . Do something in return . . . But, even so, I wish for once . . . I would be in that class . . . Where I could go around the line . . . And strut in on a pass.

(Copyright 1956)

Case Records of a Psychologist:

Try 'Sandwich Method' for Bearcat; He May Be Just a Housecat at Heart

Henry is a successful business man, yet bullies his children and tries to domineer his wife. Why? And what can she do to correct him without incurring his ire? Well, the "sandwich method" is our best psychological device to solve such a dilemma. Employers and teachers also need to be very proficient with this strategy.

BY DR. GEORGE W. CRANE

Case R-348: Henry H., age 39, is a self-made man who has attained considerable success in the chain restaurant field.

• • •

"But, Dr. Crane, he is getting so domineering that people dislike him," his attractive wife confided in me.

"He thinks he is correct about everything and brushes off arguments from the children as stupid.

"Yet the children often are right. But Henry tries to rule by his arbitrary dictation instead of by reasoning with the youngsters.

"Is this a general result of his having made a fortune in business? And how can I handle him tactfully so he is not a dictator in family matters?"

DICTATORIAL DADS

When Dad becomes a family dictator, it may be a sympton of several things.

For example, when a man vaguely senses that he has lost prestige in the eyes of his wife, perhaps through waning ardor, he tries to compensate by verbally laying down the law to all concerned.

Other husbands accomplish a similar form of financial dictatorship by becoming ultra miserly with money.

They refuse to give their wives a penny even for household purch ses but insist on doing all the buying themselves, even to the wife's toilet articles and lingerie.

• • •

Sometimes, too, a man who has worked hard to lift himself by his own bootstraps, then overly magnifies his success and decides he is a little god who can pontificate about everything.

"A bearcat exterior often covers a housecat interior," is another axiom of psychology that may be pertinent.

DON'T BULLY CHILDREN

The bully is often a person with a weakness that he may hide from the public but which keeps him secretly feeling inferior.



So he domineers to kid himself and fool the public. Such bullying is a cousin to the scared boy's whistling in the dark.

Many child bullies on the school playground thus are guilty of bed-wetting (enuresis). This secret may be successfully covered up from their playmates.

"But I am still a baby," the bed-wetter thinks, "so I'll make the other kids cry, for that will make them bigger babies:"

Thereupon he tweaks the curls of the little girl who sits ahead of him in class or teases weaker children till they show tears.

Adult bullies often have similar weaknesses which they try to camouflage with big talk and domineering ways.

The "sandwich method" is ideal for administering correction or reproof without losing prestige in the eyes of the one being criticized.

"Even your best friends won't tell you," ran an old ad about bad breath, showing the fear that most people have about reprimanding even their own husband or wife.

So Henry's wife should pay him a deserved compliment as the first layer of her psychological "sandwich." Then smile and casually lead into the "meaty" or critical layer by saying:

"Daddy, you have always been very logical in business deals so why don't you encourage the children to give their views and thus teach them to be logical, too? Don't cut them off but urge them to discuss their side of the problem."

In case there is still a little sting left in that "meaty" layer, then inflate his ego with a final layer of compliment.

This "sandwich" method is idea for employers, teachers and all those in positions of leadership, for it permits you to reprove or criticize without engendering hostility, hatred or obstinacy.

Always write to Dr. George W. Crane in care of The Pontiac Press, Pontiac, Michigan, enclosing a long 3c stamped, self-addressed envelope and 20c to cover typing and printing costs when you send for his psychological charts and pamphlets.

(Copyright 1956)

You Can Defeat Inferior Feeling With Power—God's

Confident Living

Complex Must Be Beaten With Use of Higher Ideal

By NORMAN VINCENT PEALE

The term "inferiority complex" seems to have become a permanent part of our language. It is even a subject for popular jokes, such as the one about the man who goes to a psychiatrist to be cured. A few months later, he meets a friend who asks him what progress he is making with his cure. "Oh," he answers, "I'm doing fine. The doctor has discovered I really don't have an inferiority complex; he's found that I am inferior!"



DR. PEALE

• • • • • •

Of course, the truth is that, if we are inferior, it is because we ourselves or our experiences in life have made us that way. I remember one man in his thirties with strong feelings of inferiority who came for help. We traced his basic problem back to a childhood experience.

As a child, he had fallen into a swimming pool and almost drowned. After he had been pulled out, his frantic mother, hugging him to her bosom, said, "You must never go near the water again."

She continued to encourage in the child the unutterable fear of the water. He would sit back about fifty yards from a pool watching other boys have the time of their lives, but would go no closer. Then he began to feel that, not only could he not swim, but he also could not do many things other boys did. This eventually developed into a deep sense of inferiority and inadequacy.

ON VERGE OF A BREAK-DOWN

His was almost a perfect case because it was so easy to trace the origin of his condition. Even his conversation was filled with symbols of his fear of water. I would say to him: "You can do this. You can do that."

The idea of inferiority had been driven so deeply into his consciousness that it permeated everything he did. He had struggled hard against it, but expended so much energy in so doing that he was now on the verge of a nervous breakdown.

An inferiority complex is a series of emotionally toned ideas ranged about a central idea of self-doubt and disbelief. The consciousness holds this central idea in a spasmodic grasp and no amount of mental determination can break its hold. The only successful cure is to insinuate a stronger idea into the mind and, through thought substitution, eliminate the inferiority concept.

YOU HAVE THAT POWER

So, we helped this man overcome his inferiority complex by substituting for his long-held concept of defeat the revolutionary idea that he could actually have God's power in his life.

Each of us has, deep within the mind, all the power he needs. The Bible says, "The Kingdom of God is within you," meaning that all we need to live victoriously is within our mind and personality. In this respect, no one need be inferior, real inferiority is failing to put this power to work.

The Unity School of Christianity has issued a book, "The Unity Treasure Chest." It emphasizes the power of the God-thought to drive out the inferiority-thought.

It says: "A knowledge of our relation to God will enable us to chart the course of our life and direct it perfectly. Assured that God is all, over all, and through all, and that we are part of Him, we shall not look out upon the world as a scene of capricious uncertainties to which we are subject. We know that every problem can be solved, every illness healed, good always made manifest; because 'one on God's side is a majority'."

• • • • • •

That is indeed good advice. Place yourself on God's side. Then persistently fill your mind with the thought of God, and in time you will overcome your unhappy feelings of inferiority.

(Copyright 1956)



Pontiac Press Photo

MAY FELLOWSHIP BREAKFAST—Meeting to make decorations for the annual May Fellowship Breakfast of United Church Women were Mrs. Lisle Echtinaw, of 7050 Hatchery Rd., general chairman; Mrs. Walter Willson, of 58 Murphy St., program chairman; Mrs. Lexie Williams of 256 Baldwin Ave., breakfast chairman and Mrs. Charles Parrott of 58 Hamilton St., chairman of decorations. The breakfast is scheduled for 10:30 Monday morning in the Oakland Avenue United Presbyterian Church. The Rev. Paul Sloan Jr., pastor of the Drayton Ave. Presbyterian Church will speak on the theme of the day, "Who Forms Your Opinions?"

Youth Workers to Hold Meetings May 10-20

The Rev. and Mrs. A. W. Kuschner of Cleveland, Ohio who have recently entered the field of full time evangelism in the Church of the Nazarene, will conduct services in the Zion Church of the Nazarene.

The meetings will be held from May 10 through 20 each evening at 7:30.

• • •

The Rev. Mr. Kuschner obtained his Bachelor of Arts degree from Eastern Nazarene College, Wollaston, Mass. in 1951. Upon graduation, he entered the pastoral ministry in Cleveland.

From the age of six, Mrs. Kuschner has had vocal training. At the age of 16, she composed songs and with her husband has specialized in working with young people's groups.

'Pathway of Prayer' Is Subject of Series

Sunday morning at 11 o'clock, Mrs. Blanche Joki will speak on "The Power of Forgiveness" in Unity Church of Oakland County, 71½ N. Saginaw St. Sunday School will be held at the same time.

• • •

Mrs. Joki is starting a series of five lessons on "Pathway of Prayer." These classes, open to the public, will be held each Monday evening at 7:30 in the church.

Knights to Meet Sunday

The Knights of Guadlaupe will meet Sunday from 12 noon to 2 p.m. in the Parish Hall of St. Vincent de Paul Catholic Church. All members have been urged to attend.

Sunday School Annex Planned

First Open Bible Church to Build Youth Chapel, Fellowship Hall

The First Open Bible Church will break ground at 11:30 a.m. Sunday for the new Sunday School Annex.

The building will be 40' x 50' and will include, in addition to extra Sunday School space, a youth chapel and fellowship hall.

An addition of 25' x 40' will be to the front of the church for extra auditorium seating.

In charge of the ground-breaking ceremony will be secretary and treasurer of the Open Bible Standard churches, the Rev. G. H. Crooks of Des Moines, Iowa.

In 1946, the Rev. Virgil Peter with his congregation purchased the land for the church and the ground-breaking was in 1947.

The present church was completed in 1953 under the direction of the Rev. L. Fred Peter. The church was first known as Calvary Assembly Church.

On Dec. 3, 1954, the congregation affiliated with the Open Bible Standard Church, headquarters at Des Moines, and the name was changed to First Open Bible Church.

The Rev. T. H. Staton with his family came here from Jamaica, British West Indies one year ago to become pastor of the church. He had been serving as missionary in Jamaica.

It is against the law to have your car run out of gas in Mexico City.

Congregation Buys Building

Church of Christ Moves to First Free Methodist, 87 Lafayette St.

The Church of Christ, which has been meeting for worship at 1196 Joslyn Ave. for the past five years, has bought the First Free Methodist Church, 87 Lafayette St.

For a few months until their new church is ready, the members of the Methodist Church will continue to meet there.

The Church of Christ services will be held Saturday nights at 7:30, Sunday at 11:45 a.m. and 6 p.m.

The Free Methodist hours of worship for Sunday will be worship 9:30 a.m., Sunday School 10:30 a.m. and evening service at 7:45.

Evangelist M. J. Buffington of Texas with Mr. and Mrs. George S. Peek met in a home and formed the beginning of the Church of Christ.

As the group grew, meetings were held in store buildings, among them was the Knights of Pythias Hall. The congregation moved to the Joslyn Avenue location five years ago. Evangelist Homer Gay is the leader of the church.

The first Free Methodist Church has bought between one and two acres at Mt. Clemens and Crescent Dr. Plans which are now in the process of being drawn will be announced later.

Rev. Dr. Achilles A. Siagris to Lead Easter Services



Royal Hours, Vesper and Commemoration of the Removal of Christ from the Cross at 10 o'clock yesterday morning opened the Easter services at St. George Greek Orthodox Church.

• • •

The Rev. Dr. Achilles A. Siagris was assisted in the service by John Athanas, cantor.

The Apocathelosis (removal of body of Christ from the Cross) took place while the woman of the Ladies' Auxiliary were bedecking the Sepulchre with white carnations in the narthex of the church. The body was placed in the Holy Sepulchre by the pastor.

At the evening service at 7:40 the 35 voice choir sang the Lamentations while the parishioners went around the church three times in the procession of the Body of Jesus to the Sepulchre.

• • •

The Divine Liturgy of St. Basil with Holy Communion was at 10 o'clock this morning.

Holy Saturday evening service is scheduled for 10:45 followed by the Resurrection of Christ. At 12 midnight, the church will be in total darkness with the exception of a small light from the Holy Light burning.

The priest will come forth with his altar boys carrying lighted candles and chating the humn, "Come Forth and Receive the Light."

After the reading of the Gospel, the Rev. Dr. Siagris will chant the hymn, "Christos Aneste" meaning "Christ Has Arisen." The congregation will respond "He Has Arisen." The Divine Liturgy of St. Chrysostomos will follow.

At the close of this service, the priest will distribute an egg dyed red to each parishioner. The red egg is traditional meaning new life.

• • •

Each person will tap his egg with another and say "Christ Is Risen" with the response "Christ Is Risen Indeed." This is an old custom brought here from the Mediterranean.

The Easter Evening Vesper, Vespers of Love, will be at 6 p.m. tomorrow.

The Gospel of the Resurrection will be read by the pastor, Dr. Siagris in Ancient Greek and in New Testament Greek. John Athanas will read it in Arabic, Chris Bantell in Turkish, Alex Thomas in Slavic and Alex Sekley will read the English.

Throughout the Christian world, one third of the Christians, 260 million people, the Orthodox celebrate Easter according to the Julian calendar. This only applies to the celebration of Easter in Greek churches whereas the Russian Church follows it in all of its church life.

Soviet Clerics to Visit America

Protestant, Orthodox Delegation Will Arrive June 2 for Tour

NEW YORK—A combined Protestant and Orthodox delegation of Christian leaders in the Soviet Union will arrive in the United States June 2 for a 10-day visit.

In the first visit of its kind in the history of the two countries, eight Russian church leaders will be guests of National Council of Churches. It will be the second phase of a two-way visit set in motion last month when a U. S. deputation of churchmen visited Moscow to open East-West conversations among broadly representative church leaders in the two countries.

The conversations will be continued in New York and other U. S. cities as the Russian group go on tour to get acquainted with U. S. Protestantism and with the American way of life.

The announcement was made today by the Rev. Dr. Eugene Carson Blake, Philadelphia, president of the National Council of Churches. Dr. Blake, who is also Stated Clerk of the Presbyterian Church in the U. S. A., was chairman of the nine-member delegation that visited Moscow in March.

Led by Metropolitan Nicolai of Moscow, Head of the Department of Foreign Affairs of the Russian Orthodox Church, the deputation will comprise leaders of four active Christian communions in the Soviet Union—the Russian Orthodox, the Armenian Orthodox, the Baptist and the Lutheran.

Capital Church Rejects Atomic Heating Plant

WASHINGTON, D. C. — Atomic heating is still in the future so far as the Washington Cathedral (Protestant Episcopal) is concerned.

The cathedral has decided to go ahead with a four-boiler conventional coal heating plant and not wait to install an atomic furnace.

Because a heating plant will have to serve the expanding cathedral for many decades, contractors had studied new developments in the atomic field.

They found that such units are not only prohibitively expensive at present, but two nuclear scientists would have to be in constant attendance to comply with Atomic Energy Commission regulations.

"Where could we get such scientists, much less afford to pay them?" a cathedral spokesman asked.

Methodists Ask for Teachers

Persons Wanted to Aid in Home Mission Field as Instructors

A worker with boys in a Louisville, Ky. community center and a girls' physical education teacher for a Methodist mission school in North Carolina are among the needs listed as most pressing by the Board of Missions of the Methodist Church in its search this year for special workers in home missions.

With only three months remaining in which special-term workers may be accepted, the Board has obtained only eight of 50 persons needed in home missions work.

• • •

The special missionaries, who are known as "US-2's," will serve in home missions projects-schools, hospitals, children's homes, town and country work, community centers—for a period of two years, if the project is in the continental United States, or three years if it is in an outpost area, such as Alaska or Puerto Rico. They will receive a cash salary and maintenance, plus one month's vacation each year and travel to the field of service.

Requirements include college graduation, being between 21 and 32 in age and having a "desire to serve, ability to work effectively with others and practical skills which could be used in home mission projects." Persons accepted as US-2's will receive six weeks' specialized training this summer before going to work.

Persons interested in the US-2 program are urged to write immediately to the Office of Missionary Personnel, 150 Fifth Avenue, New York 11, N.Y.

The First Methodist Church Champaign, Ill. stands at the intersection of Church and State streets.

Princess Takes Episcopal Pulpit

Ileana of Romania Tells Philadelphia Parish of Real Success in Life

PHILADELPHIA — Princess Ileana of the deposed royal family of Romania became the first woman to occupy the pulpit of historic Christ Episcopal church here. She spoke at a noon-hour weekday Lenten service.

• • •

The princess, daughter of the late Queen Marie, and a granddaughter of Queen Victoria of England, is a member of the Rumanian Orthodox Church.

She is married to Dr. Stefan Isarescu, a physician, and lives at West Newton, Mass. Her six children, also in this country, are Roman Catholics.

During her 20 minute talk Princess Ileana said: "Worldly success is not really success, and it does not necessarily mean that we are in the right. By worldly standards Christ was a failure."

• • •

The princess was presented by the Rev. Ernest A. Harding, rector, with one of 100 newly coined gold-finished medals bearing the ancient seal of the church.

United Missionary Names Members

At the annual local conference of the First United Missionary Church the following were elected to the executive board: The Rev. George D. Murphy, chairman; David V. Wells and Ira L. Sherk, deacons; Wesley J. Wood, Sunday School superintendent and Harold Hall, chairman of the trustee board.

• • •

Other members of the board include Floyd Jones, secretary-treasurer; Mrs. Wesley Wood, church secretary; Mrs. Orville Todd, church treasurer; Charles Cumberworth, steward and Mrs. Floyd Jones, W. M. S. president.

• • •

Annual reports were given showing an average attendance at Sunday School of 213 as against an average of 182 last year. The total budget for the year will be $20,000.

Rev. Robert Shelton Is Monday Speaker

Guest speaker at the Monday noon luncheon of the Christian Men's Club will be the Rev. Robert Shelton, missionary.

He is the son of Mr. and Mrs. Rex Shelton of Pontiac and brother of Rexella Van Impe, wife of Jack Van Impe, radio and television evangelist.

The Rev. Mr. Shelton recently returned from serving in Formosa and Okinawa. While he was a guest in the home of Chiang Kai Shek. At the end of his stay in the states, he will go to French Indo China.

Elder James Macken to Preach Sunday, 3 P.M.

The Pastor's Ade Club is presenting the Calvary Hill Church of God in Christ, Detroit at 3 p.m. Sunday in the Providence Missionary Baptist Church.

Elder James Macken will preach the sermon and his choir will provide the special music. Mrs. Hattie Scott is president of the club and the Rev. T. Walter Harris is pastor of the church.

GRACE LUTHERAN CHURCH
Corner of Genesee and Glendale
Services at 9 A. M. and 11 A. M.
Sunday School 9 A. M. and 11 A. M.
PASTOR ADOLPH KLEIN, Speaker

FIRST METHODIST
S. Saginaw at Judson St.
Rev. Paul R. Havens, Minister
Sunday 10 A.M. — "The Eternal Question"
Broadcast Over WPON 10:15 A. M.
11:15 to 12:15 A.M. — Church School
6:15 P.M. — M. Y. Fellowship
7:30 P.M. — Evening Service
"SONGS OF LUKE"
By the Junior and Intermediate Choir
Wed. 7:30 P.M. — 4th Quarterly Conference

"Yes, I was Afraid of Father Drake!"



It was not physical fear, of course, that kept Dave Smith from calling on the Catholic priest. Just timidity.

"I would have come sooner, Father," he said, "but I knew so little about the Catholic Faith . . . and I hated to show my ignorance."

People like Dave Smith are beginning to call on Catholic priests more and more. Some of them know little or nothing about Catholicism. A few are quite well informed. Unfortunately, some others are possessed of a good deal of information concerning the Church . . . but it isn't correct.

Dave Smith, for example, thought the important things he had to learn had to do with prayer beads, medals, statues and what he called "fancy" ceremonies. He was surprised to hear that these are what the Church calls externals and that they are significant only because of the profound truths behind them which are found in the Catholic Creed.

"All people," Father Drake told Dave, "need to understand the moral principles which Catholics are instructed to observe. These are the moral principles of the Ten Commandments which, when rightly applied, reach into everyone's conscience as standards of right and wrong in everyday life."

As Father Drake talked on, Dave began to understand Christ's seven Sacraments as an aid to Christian living and a preparation for eternal salvation. He began to realize that the Mass, in Catholic eyes, is not merely a religious ceremony but a true and holy sacrifice. If he had felt the need of Catholic instruction before he had entered the parish house, Dave felt the need to be greater and more urgent now.

There are lots of people in the same predicament as Dave Smith was. They want to learn more about the Catholic Faith, but hesitate to visit a priest. And some live in areas that are not convenient to a Catholic Church. If you are one of these, just fill in the coupon below and mail it in today. We will send you . . . without charge, and in a plain wrapper . . . an interesting pamphlet explaining the essentials of the Catholic Faith. It covers such important things as the Creed, the Commandments, the Sacraments, the Mass, the history of the Church and its world-wide organization. Don't hesitate to write . . . nobody will call on you. Just fill in the coupon—now! Ask for Pamphlet KC-50.

FREE
MAIL COUPON TODAY
SUPREME COUNCIL
KNIGHTS OF COLUMBUS
RELIGIOUS INFORMATION BUREAU
4422 Lindell Blvd., St. Louis 8, Mo.
Please send me Free Pamphlet entitled "This Is The Catholic Church" KC-50
NAME
ADDRESS
CITY STATE
SPONSORED BY MSGR. A.X.M. SHARPE COUNCIL NO. 600, PONTIAC, MICH.
SUPREME COUNCIL
KNIGHTS OF COLUMBUS
RELIGIOUS INFORMATION BUREAU
4422 LINDELL BLVD. ST. LOUIS 8, MISSOURI

WESLEYAN METHODIST
67 NORTH LYNN STREET
10:00 Sunday School
11:00 Worship
W. Y. P. S. 6:45 P. M.
Evangelistic 7:30 P. M.
Rev. C. D. Friess, Pastor



Rev. Robert Garner, Pastor—FE 4-7407

First General Baptist Church
Sat. Evening Service .... 7:30 P.M.
Sunday School .... 10 A.M.
Morning Worship .... 11 A.M.
Evening Service .... 7 P.M.
Baptismal Service
Broadcast on WPON 7 to 8 P. M.
249 BALDWIN AVE. FE 4-7172
Lowell D. Baggett, Choir Director

YOU ARE CORDIALLY INVITED TO ATTEND
A FREE CHRISTIAN SCIENCE LECTURE
entitled
"CHRISTIAN SCIENCE: HOW GOD HEALS"
by
DR. ARCHIBALD CAREY, C. S. B.
of Detroit, Michigan
MEMBER OF THE BOARD OF LECTURESHIP OF THE MOTHER CHURCH THE FIRST CHURCH OF CHRIST, SCIENTIST, IN BOSTON, MASS.
in the CHURCH EDIFICE, Chester at Willits
Tuesday, May 8, 1956 at 8:15
FREE PARKING IS AVAILABLE NEAR THE CHURCH
This Lecture is given under the auspices of
FIRST CHURCH OF CHRIST, SCIENTIST
Birmingham, Michigan

CENTRAL CHRISTIAN CHURCH
347 North Saginaw Street
CHAS. D. RACE, Pastor FE 4-0239
Bible School .... 10:00 A. M.
Worship Service .... 11:00 A. M.
Vesper Service .... 5:30 P. M.
Youth Meeting Monday .... 7:00 P. M.
Wed. Prayer and Bible Study .... 7:30 P. M.

COLUMBIA AVENUE
BAPTIST CHURCH
64 West Columbia Ave.



Sunday School .... 9:45 A. M.
Morning Worship .... 11:00 A. M.
B.T.U. .... 6:30 P. M.
Evening Worship .... 7:30 P. M.
Wed. Prayer Meeting .... 7:30 P. M.
REV. A. H. MULLINS, Pastor Phone FE 4-8574
Affiliated With Southern Baptist Convention

Newman AME Choir to Sing at New Bethel

The Senior Choir of New Bethel Baptist Church is presenting a variety program Sunday afternoon at 4:30. Guest singers will be the Senior Choir of the Newman AME Church on Auburn Ave.

According to Mrs. Norman Joseph, president of New Bethel Choir, the program will be a highlight of the Note Rally. The Rev. William H. Bell is pastor of the church.

There is no running water on Easter Island.

FIRST PRESBYTERIAN CHURCH

WILLIAM H. MARBACH
EDWARD D. AUCHARD
GALEN E. HERSHEY, Pastors

9:45 A.M. Church School and Morning Worship
11:00 A.M. Morning Worship and Church School

Installation of Newly Elected Officers

SERMON TOPIC:
"THE CALL OF THE CHURCH IN OUR DAY"
Rev. William H. Marbach Preaching

Texas Baptists Hire Help to Aid Foreign Students

DALLAS, Tex. — The Baptist General Convention of Texas has hired a full-time worker to help make the state's 1,200 foreign students "feel more at home and given them an interpretation of the very best in American life."

She is Miss Eunice Parker, a graduate of Texas State College for Women. A former Baptist Student Union director at two colleges, Miss Parker also was a teacher at Southern Baptist Theological Seminary in Zurich, Switzerland.

* * *

Dr. W. F. Howard, director of the convention's student department, said her chief duties will be to "help weld individual bonds of friendship between the visitors and Baptist students, introduce them to the Christian faith in a personal way, and seek to establish the exchange of ideas through study groups, social contacts and fellowships."

He said foreign students complain that "everyone is friendly to us but we have no friends."

Baltimorians made 1,000,000 telephone calls in less than 10 months for the daily recorded inspirational prepared by the YMCA.



Pontiac Press Photo

KIRK IN THE HILLS—Dr. Joseph Blackburn, minister of education at Kirk in the Hills, was photographed with his wife and two children, David and Marcia. Dr. Blackburn came to the Pontiac area in April from the First Presbyterian Church, Willard, Ohio. He is a graduate of Grove City College, Princeton Theological Seminary, Omaha Seminary and the McCormick Seminary. The Rev. Harold C. DeWindt D. D. is minister of the church.

Famed Star of Metropolitan Opera Aiding New York Bowery's Derelicts

SOUTH ORANGE, N.J. (AP) — Opera star Jerome Hines, at the top of his own career, is reaching out to help unfortunates on New York's Bowery.

* * *

The 34-year-old basso, who has had 10 successful seasons with the Metropolitan Opera, often can be found lending his voice to hymns at the Salvation Army's Bowery prayer meetings.

"If one man is helped by my being there," he says, "then my time has been well spent and I am happy."

* * *

For the past two years, Hines and his attractive wife, Lucia, a lyric soprano, have devoted much of their spare time to the Salvation Army's rehabilitation work among the Bowery's downtrodden.

WRITTEN 3 OPERAS

Hines has written three operas on the life of Christ and the Passion and has presented scenes from them at the Salvation Army temple in New York city.

A handsome 6 foot 6er, he has worked quietly and deliberately in this offstage role.

"Not many people realize the Salvation Army is also a church," he says. "It has become my church."

Five years ago, Hines said he happened to be in Manhattan's Christ Church and was moved by the testimonial of a Salvation Army officer.

WAS POOR CHURCH GOER

"I was a poor church goer," he confides, "but this man stirred me and I vowed I would some day sing for the Salvation Army."

* * *

He kept that secret promise, but did not get to put it into practice until several years later after he began composing the three operas.

He decided to dedicate the trilogy to the Salvation Army. Hines says he is awed by the selfless service of the army—doing "work that no one else wants to do."

"My God as I knew Him led me to the Bowery and the men who have fallen so far they have no faith left," he says.

Hines lives in a sprawling home here with his wife and sons, David, 2, and infant, Andrew.



Two of nine-member deputation of religious leaders who visited Russia are the Rt. Rev. Henry Knox Sherrill (left), Presiding Bishop of the Protestant Episcopal Church and first President of the National Council of the Churches of Christ in the USA, and Dr. Eugene Carson Blake, present President of the NCCC. They returned March 20.

Outside Service Planned Sunday

All Saints to Celebrate Rogation Day at 10:15 Tomorrow Morning

All Saints Episcopal Church will observe Rogation Sunday tomorrow, outside at 10:15 a.m.

Rogation Day, the fifth Sunday after Easter, had its birth more than 1500 years ago, back in the fifth century at Vienne, France when the people held great processions and called upon God to bless the land with a fruitful season.

The custom spread all over the continent and to England. In this country, local agricultural organizations often take part in the service presenting a play or pageant.

At All Saints, the Crucifer will lead the procession from the church at 10:15. He will be followed by the Red and Blue Choirs, children of the church school, the Rev. C. George Widdifield, the Rev. Lewis W. Towler and Frederick Barnfather.

After a brief explanation on Rogation Sunday, the children will present flowers and a shrub to Mr. Barnfather to be planted.

The clergy will offer prayers asking God's blessing on those who serve as farmers and laborers, that the seeds which they plant may yield a heavy harvest.

The service will close with the Benediction.

SAN DIEGO, Calif. (AP) — A sixth grader's essay at Point Loma elementary school on his plan to go to the moon when he is 25 concluded: "After going to the moon, I would like to travel."

Family Week to Be Observed

Parents, Children Join in Singing, Skits, Stunts, Devotions at Central

National Family Week will be observed in Central Methodist Church with a Sunday Evening Family Fellowship beginning a 5 p.m. tomorrow.

The evening will begin with Browsing Time. Displays will be shown of materials and hobbies.

Fellowship Period is scheduled from 5:15 to 5:45. At this time, members of the families will join in singing and performing stunts.

Each family is expected to bring a dish to pass (casserole, salad or dessert), table service and sandwiches if desired, for the potluck supper at 5:45. Coffee, tea and milk will be provided.

"Things Families Do and Enjoy Together" will be the topic of the program from 6:30 to 7:15.

The William Mansfields of Clarkston who attended a church family camp last year with their children, Cheyrl, James, Joan and Richard, will tell of their experiences.

* * *

Mr. and Mrs. George Putnam with children Bennett, Michael and Margaret will be featured as a family in a musical skit.

Family devotions will be in charge of the Loy Bennett family, the parents and four children, Susan, Tommy, Brooks and Roger.

The Intermediate and Senior MYF will meet with their families in the Fellowship at 6 p.m.

Following the Family Fellowship, the Aldersgate group will meet at 8 p.m. in the church parlor. Sharon Daniels will tell of her trip in the Bus Caravan. Marlene Nordstrom will lead devotions and Wendell McKeown will provide refreshments.

Almost Perfect Record

GREENVILLE, N. C. (AP)—Donaldson Air Force Base's 12th Communications Group reported a near perfect safety record on a training operation. It sent out 188 vehicles, which covered 187,600 miles going to Louisiana, 307,057 in that state and 169,200 returning. Number of accidents: One, involving a civilian auto.

Melon Seed Specialty

MONTICELLO, Fla. — Nearly 500,000 pounds of watermelon seeds, three fourths of the world's marketed supply, are produced each year near Monticello, where melons have been grown for seeds ever since 1898.

St. George's Church, Hempstead, N. Y. is topped by a weathervane that bears holes from Revolutionary musket balls.

Church Calendar

Baptist

Bethany, West Huron at Mark
Rev. Fred Tiffany (9, 11 a.m.)
Baxter Baptist, Motor at Alton
Rev Dorman C Thomas (11)
Calvary Baptist
Rev. H. E. Wrobbel (10, 11, 7:30)
Emmanuel, 649 South Telegraph
Rev Tom Malone (11, 7:30)
First, Oakland at Saginaw
Dr. H H Savage (10:45, 7:30)
First General, 249 Baldwin Ave.
Rev. Robert Garner (11, 7:30)
First Southern, 365 East Wilson Ave.
Rev. A H Mullins (11 a.m.)
Liberty, 287 Fisher Ave.
Rev. B M Edwards (11:30, 8)
Macedonia, 420 Bloomfield Ave.
Rev Lenworth R. Miner (11, 7:30)
Marimont, Hollywood at Walton
Rev David Mortenson (11 a.m., 7:30)
Memorial, 851 Prospect
Rev. G H. Rapelji (11:15, 7:30)
Mexican Baptist, 217 West Wilson
Rev P M Santiago (10 3)
New Bethel
Rev William H. Bell (11, 7:30)
New Hope, 302 Bloomfield
Rev. Ford B. Reed (11, 7:30)
Perry Park, Baltimore and Cameron
Rev Hilding Bihl (11, 7:30)
Providence, 311 Bagley
Rev T Walter Harris (11, 7:30)
Pleasant Grove Missionary Baptist, 340 Wesson St.
Rev. Sam Littlejohn (11, 7:30)
Trinity, Wessen at Maple
Rev R Dixon Jr (11, 7:30)

Christian and Missionary Alliance

179 Green St.
Rev. G J Bersche (11, 7:30)

Christian Scientist

First Church, Williams at Lawrence
11 a.m.)

Congregational

First, East Huron and Mill
Rev Malcolm K Burton (10:30)

Christian Church

Central Christian, 347 North Saginaw
Rev. Charles D Race (11, 7:30)

Disciples of Christ

First Christian, 850 West Huron
Rev. Duncan D. McColl (11 a. m.)

Episcopal

All Saints, Pike and Williams
Rev. C G Widdifield (11 a.m.)

Evangelical United Brethren

Baldwin, 212 Baldwin Ave.
Rev. Myron R. Everett (11, 7:30)
Calvary, Paddock at Prospect
Rev A L Bingaman (11, 7:30)

Evangelical-Reformed

Bethel, Auburn at Mariva
Rev. Maynard Oesterle (10:30 a.m.)

Free Methodist

87 Lafayette
Rev. Lyal Howison
Mission Church, 225 Harrison
Rev W A Johnson (11, 7:30)

Jewish Reformed

Temple Beth Jacob, 70 Elizabeth Lake Rd.
Rabbi Sanford E. Saperstein (Friday 8:15)

Jewish Conservative

B'Nai Israel, 148 Oneida
Rabbi Henry Hoschander (11 a.m.)

Lutheran

Ascension, Williams and Lorraine
Rev. George L. Garver (11 a.m.)
Grace, Glendale and S. Genesee
Rev. O. O Schultz (9 a.m., 11 a.m.)
St. John's Evangelical, Hill at Cherry
Rev Carl W Nelson (11 a.m.)
St. Paul, Joslyn at Fourth
Rev. Geo. Mahder (9, 10:45 a.m.)
St. Trinity, Auburn at Jessie
Rev. Ralph C Claus (11 a.m.)

Methodist

Baldwin Avenue
Rev. Warren Wilson (10 a.m.)
Central, Huron and Perry
Dr Milton H Bank (10:45)
Covert
Rev. Warren Wilson (11:30 a.m.)
First, South Saginaw at Judson
Rev Paul R. Havens (10, 7:30)
Oakland Park, Montcalm at Glenwood
Rev James W. Deeg (10 a.m.)
Galloway Lake, Pontiac Road
Rev. Kenneth Stephens (10, 7:30)
Newman A.M.E., 14 Auburn
Rev. J A Parker (11, 7)
St. John Methodist, 443 Highland
Rev. Donald E Morris (11, 7:30)
Wilson Avenue
Rev. Easton H Hazard (11:15 a.m.)
First Wesleyan, 67 N. Lynn
Rev C D Friess (10, 7:30)

Nazarene

First, 60 State
Rev. K A Hutchinson (11, 7:30)
Parkdale, 91 Parkdale
Rev. Wayne E Welton (10:45, 7:30)
Zion, 280 East Pike
Rev W E Varion (11, 7:30)

Orthodox

St George Greek, 85 Mariva
Dev. Dr. Achilles A Siargis (10 a.m.

Presbyterian

First, Huron at Wayne
Dr Wm. H Marbach (11)

Roman Catholic

St. Vincent de Paul, 197 S. Parke
Most Rev. Alexander Zaleski (6 a.m., 7:30, 8:45, 10, 11:30, 12:30)
St. Michael's, Edison and Lewis
Rev. Michael O'Reilly Sunday Masses (6, 7:30, 8:30, 11:30, 1230)
St. Joseph's, Boulevard and Bagley
Rt. Rev. B. J. Jarzembowski Sunday Masses (10, 12)
St. Benedict, Lynn Avenue
Rev. Richard W. Thomas Masses (6:30, 8, 10, 11:30)

Seventh Day Adventist

156 Mount Clemens St.
Elder Herbert Lohr (11 a.m. Saturday)

Spiritualist

First Progressive, 16 Chase St.
(10:30, 7:30)

United Presbyterian

Community, 404 Oakland
(10, 7:30) Rev. Theodore R. Allebach
Joslyn Avenue, Joslyn at Third
Rev. E. I Watkins (11, 7:30)

Miscellaneous

Salvation Army Citadel, 29 W. Lawrence
Capt. and Mrs. Magnus Michalson (10:45, 7:45).
Apostolic Church of Christ, 458 Central
Rev. H. A. Parent (11, 7:30)
Bray C M E. Temple, 238 Rockwell
Rev. R. A Britton (11 a.m.)
Christian Psychic Science, 30 Whittemore
Horace John Drake (8 p.m.)
Bethel Tabernacle, 1348 Baldwin
Rev. Chester Swoffer (10, 7:45)
Bethlehem Temple, 533 Franklin Rd.
R. A Corr (12, 8 p.m.)
Beulah Holiness, Going at Osmun
Christian Temple, 505 Auburn Ave.
Rev. and Mrs. Leland Marion (9:45 a.m., 7:45 p.m.)
Rev. J. W. Burgess (11, 7:30)
Church of Christ, 2 S. Tasmania
Milton E. Truex Min. (10:30, 7:30)
Church of Christ, 1194 Joslyn Ave.
John Spradley, Min. (11, 7:30)
Church of God, 396 East Pike St.
Rev. Perry O. Horton (11:45, 7:30)
Church of God, 132 Wessen St.
Rev. Major J. Watkins (11:30, 7:30)
Church of God in Christ, 233 Wessen
Rev. C. L. Johnson (10:30, 7:30)
Church of God in Christ, 383 Nebraska
Rev. Jas Markem (12, 7:30)
First Church of God, 25 E. Blvd.
Rev. J. Elicene Ramsey (10:30, 7:30)
Evangel Temple, YMCA Bldg.
Rev. Geoffrey Day (11, 7:45)
Evangelical Tabernacle, 60 Tilden
Rev. A. J. Baughes (11, 7:30)
First Assembly of God, 19 Melbourne
Rev. Wesley Wibley (11, 7:30)
First Church of the Brethren N. Roselawn Dr.
Rev. LeRoy Shafer (11, 7)
First Open Bible Church, 1317 Joslyn
Rev. Trenton Stanton (11, 7:30)
First Social Brethren, 316 Baldwin Ave.
Rev. Carl Downey (11, 7:30)
Jehovah's Witnesses, North Unit, 4400 W. Walton Blvd., (4, 8:15 p.m.) South Unit, 600 E. Pike (4, 8:15 p.m.)
Latter Day Saints, 8 N. Genesee
Reorganized Church
Latter Day Saints, 18 Front
Pilgrim Holiness, Baldwin at Fairmont
Rev. F. C. Swanson (11, 7:30)
United Missionary Church, 135 Prospect
Rev. George Murphy (11, 7:30)

Central Christian Club to Give Dinner Tuesday

The Men's Club of Central Christian Church will meet for a potluck supper at 6:30 Tuesday.

William Carter will be in charge of devotions. Hanna and Harold Hedges will give an archery demonstration showing how the arrows are made and explain the arrows used for different sports. All men and boys have been invited.

Church of the Brethren
10 A. M. Sunday School
Message by
Ralph Wagner of Muskegon
The Intermediate sectional from all over the state will register at 2:30 P. M. Saturday afternoon. A film show at 7:30 P. M. Saturday Evening. Fellowship dinner at 12:30 Sunday

CHRISTIAN PSYCHIC SCIENCE CHURCH
30 Whittemore Street
H. JOHN DRAKE, Pastor
7:00 P.M.—Prayer Service
7:30 P.M.—Rev. Marshall
Midweek Service Wed., 7:30 P.M.

EVANGEL TEMPLE
Y. M. C. A. Side Entrance
Non-Denominational Full Gospel
Sunday School, 9:45 A. M.
Worship, 11:00 A. M.
Evangelistic Service Sunday Evening, 7:45 P. M.
Geoffrey Day, B.A.B.TH. Pastor

EPISCOPAL
Church of the Advent
West Long Lake Road at Middlebelt Road
Worship Service and Sunday School 11 A. M.

MOUNT OLIVE GENERAL BAPTIST CHURCH
98 West Howard St.



The Rev. R. L. Book, Pastor

Sunday School 10:00 A. M.
Morning Service 11:00 A. M.
Evening Service 7:30 P. M.
Prayer Service Wed. 7:30 P. M.
CECIL KELLER S. S. Supt.

PERRY PARK BAPTIST CHURCH
Baltimore and Cameron
Opp. Emerson School
Sunday School, 10:00 A. M.
Morning Worship, 11:00 A. M.
Youth and Children's Church 11 A. M.
Young People, 6:15 P. M.
Evening Service, 7:30 P. M.
Rev. Hilding Bihl, Pastor
Ph. 2-3225

Highland Congregational Church
½ Block Off M-59 on Milford Rd.
Rev. T. B. Davis, Minister
10,00 a. m. Sunday School
11:15 a. m. Morning Worship. Sermon by Pastor

South Side Church of God
MOTOR and NEBRASKA STS.
Sunday School at 9:45
Morning Worship at 11:00
Evangelistic Service at 7:30
Wed. Prayer Meeting at 7:30
Rev. Herbert C. Shankles, Pastor
FE 2-4890

PARKDALE CHURCH OF THE NAZARENE
Parkdale and Hollywood
1 Block W of Baldwin
Sunday School 9:45 A. M.
Morning Worship 10:45 A. M.
Evening Service 7:30 P. M.
Wayne E. Welton, Minister
FE 2-6928

CHURCH of the GOOD SAMARITAN
D. A. V. Hall, 199 Auburn Ave.
Healing Service, 7:00 P. M.
Service, 7:30 P. M.
Elsie Parker, Royal Oak, Speaker
Silver Tea, Tuesday, May 8th

United Presbyterian Churches
The Truth of God—Forbearance in Love

OAKLAND AVENUE
Oakland at Cadillac
Theodore R. Allebach, Pastor
Bible School ..... 11:20 A.M.
Worship ..... 10:00 A.M.
"BUILDING THE HOME"
Youth Fellowship ..... 6:30 P.M.
Martin Luther Film 7:30 P.M.
Wed. Prayer Meeting 7:30 P.M.

JOSLYN AVENUE
Joslyn at Third
Edmund L. Watkins, Pastor
Bible School ..... 9:30 A.M.
Worship ..... 10:45 A.M.
Youth Fellowship ..... 6:30 P.M.
Evening Service ..... 7:30 P.M.
Wed. Night Prayer Meeting ..... 7:30 P.M.

AUBURN HEIGHTS
3456 Primary Street
J. Harvey McCann, Pastor
Bible School ..... 10:00 A.M.
Worship ..... 11:15 A.M.
"SEED-TIME and HARVEST"
Youth Fellowship at the Calvin Church, Detroit, 6 p.m.

DRAYTON PLAINS
W. J. Feeuwissen, Jr., Pastor
9:45 A.M. Bible School
11 A.M. Worship Service
Sermon topic:
Pastor Preaching
Spring Communion Service
6:30 P.M. Youth Fellowship
7:30 P.M. Evening Service
Wednesday 7:30 P.M. Prayer and Study Hour

ANNOUNCING:
CHURCH of CHRIST
(formerly 1196 Joslyn)
Has Purchased the Free Methodist Church
87 Lafayette Street



SERVICES WILL BE HELD THERE
Saturday 7:30 p.m. Sunday 11:45 a.m.—6:00 p.m.
Note the Change of Time
All Are Invited to Attend Our Services
Homer A. Gay, Evangelist
FE 8-1897 FE 7-0226 FE 5-1993

Calvary Missionary Church
306 Midway — off Sanford
Sunday School ..... 10:00 A. M.
Morning Worship ..... 11:00 A. M.
Evening Worship ..... 7:30 P. M.
Wednesday, Day of Prayer, begining at 10:00 A. M.
Rev. Rose L. Davis, Pastor. FE 4-9652

ST. JOHN'S LUTHERAN CHURCH
87 Hill Street at Cherry Court
Sunday School ..... 9:45 A. M.
Morning Worship ..... 11 A. M.
Rev. Carl W. Nelson, B. D., Pastor
Parsonage 748 Osage Drive FE 4-3404

COMMUNITY SINGING AT:
Goodwill General Baptist Church
2287 Auburn Road—½ Mile West of Crooks Road
May 6, 2:00 P.M. - 4:00 P.M.
Duets—Trios—Quartets Charles Spain—Music Director
Minnie Hobgood—S. S. Supt. Rev. Billie Brown—Pastor

PROVIDENCE MISSIONARY BAPTIST
311 Bagley St. FE 4-3262
Sunday School, 9:30 A. M. Morning Worship, 11 A. M.
3:00 P. M. Elder James Mackem will preach
7:30 P. M. Revival Services continued.
Rev. T. Walter Harris, Pastor

All Saints Episcopal Church
Williams Street at West Pike
The Rev. C. George Widdifield, Rector
The Rev. Lewis W. Towler, Curate
SUNDAY SERVICES:
8:00 A.M.—Holy Communion.
9:30 A.M.—Holy Communion and Church School.
10:15 A.M.—Rogation Day Service.
11:00 A.M.—Holy Communion, Church School and Sermon.



ST. GEORGE'S CHAPEL
MILFORD, MICH.
8:00 A.M.—Holy Communion
9:45 A.M.—Church School
11:00 A.M.—Holy Communion & Sermon by the Rev. Robert J. Bickley, Vicar

ST. ANDREW'S CHAPEL
8:00 A.M.—Holy Communion
9:30 A.M.—Morning Prayer, Church School Adult Class
10:00 A.M.—Church School
11:00 A.M.—Morning Prayer, Sermon and Church School Rev. Waldo R. Hunt, Vicar

"The LITTLE CHURCH With the BIG HEART"
Invites You To
Morning Worship ..... 11:00 A.M.
Pilgrim Y. P. S. ..... 6:45 P.M.
Evening Service ..... 7:30 P.M.
Bring Your Family to Sunday School ..... 10:00 A.M.
THE PILGRIM HOLINESS CHURCH
Baldwin at Fairmount
E. L. SWANSON, Pastor

CHURCH OF CHRIST
1180 N. Perry — Phone FE 2-6269
MILTON E. TRUEX, Minister
"THE HERALD OF TRUTH" 7:30 P.M. Wednesday Eve. Service
WKYZ—Each Sun. 1:00 to 1:30 P.M. 9:30 A.M. Sunday Bible School
7:30 P.M. Sunday Evening Service 10:30 A.M. Sunday Worship
FE 8-7449 871 Robinwood Ave.

THE SALVATION ARMY
(CITADEL)
29 W. Lawrence Street
—Sunday Services—
Sunday School—9:45 A.M. Young People's Legion—6 P.M.
Holiness Meeting—11:00 A.M. Salvation Meeting—7:30 P.M.
Thursday Prayer and Praise Meeting—7:30 P.M.
S/Captain and Mrs. Magnus A. Michaelsen commanding officers-in-charge
You Are Cordially Invited!

Apostolic Church of Christ
458 CENTRAL



Rev. Harold Ashby

REV. HAROLD ASHBY
Meeting Closing Sunday
Services Tuesday, Thursday and Saturday at 7:30



Bishop L. A. Parent, Pastor

Sunday Morning Services 10:00 A. M.
Attend Our Growing Sunday School 10:00 A. M.
Interesting Classes

BEULAH HOLINESS CHURCH
Osmun and Going Streets
Sunday School 9:45
Worship Service 11:00
B. Y. P. S. ..... 6:30 p. m.
Evangelistic Service. 7:30 p. m.
Mid-week Prayer Service
Wed. 7:30 P. M.
Rev. I. W. Burgess, Pastor

FIRST SOCIAL BRETHREN CHURCH
316 Baldwin Ave.
Rev. Tommy Guest, pastor
REGULAR SERVICES
Sunday School ... 10 A. M.
Morning Worship .. 11 A. M.
Adult Bible Study 6:30 P. M.
Sunday Evening Worship ..... 7:30 P. M.
Tuesday Evening Youth Bible Study .... 6:30 P. M.
Thursday Evening Prayer Service ..... 7:30 P. M.
Saturday Evening Service ..... 7:30 P. M.
— Public Cordially Invited —



ENJOY A DELIGHTFUL DINNER AFTER CHURCH at JACK DECKER'S
"Fine Foods for the Whole Family"
On US-10 — Drayton Plains
Plan Now to Take Mother to JACK DECKER'S
Mother's Day, Sunday, May 13
12:00 to 8:00 P. M.
Country Cured Ham 1.65
Roast Turkey 1.65
Fried Chicken 1.65
Roast Prime Rib 1.65
Chopped Steaks 1.50
CHOICE OF 7 COURSES
POTATOES VEGETABLES SALADS
DESSERTS ROLLS BUTTER COFFEE
Half Portion for Children 1.00

FIRST OPEN BIBLE CHURCH
1817 Joslyn
1 Block N. of Walton Blvd.
Sunday School .... 10:00 a.m.
Morning Worship .. 11:00 a.m.
Youth Service ..... 6:35 p.m.
Evangelistic Service 7:45 p.m.
Wed. Prayer Meeting 7:45 p.m.
Build your home with us on the Open Bible
Rev. T. H. Staton, FE 2-8497

AVONDALE BAPTIST CHURCH
3186 Auburn Rd., near Crooks
10 A.M. Sunday School
11 A.M. Worship Hour
Rev. Richard DeGrow, Pastor

BETHANY BAPTIST CHURCH
W. Huron at Mark
9:45 Worship-Study-Service
11:00 Worship-Study-Service
5:00 Bethany Youth Center
7:00 Programs for All
Fred Robert Tiffany, Pastor

Pontiac Bible College
Collier Rd. at Collier Ct.
Interdenominational
Classes for Everyone
3 Evenings a Week
For Information, Contact Rev. Frances E. Myer or Rev. O. R. Pawley

FIRST UNITED PENTECOSTAL CHURCH
of Pontiac
ONENESS
324 N. Perry St.
SUNDAY SERVICES
Sunday School .....10 a.m.
Morning Worship .....11 a.m.
Evangelistic Service ..7:30 p.m.
Young People, Wed. 7:30 p.m.
Bible Study .... Sat. 7:30 p.m.
Rev. Marvin P. Hester
"The Whole Gospel for the Whole World"—ONENESS

St. Trinity Lutheran Church
Auburn Ave. at Jessie
Missouri Synod
Rev. Ralph C. Claus
SUNDAY SCHOOL 9:45 A. M.
1st SERVICE 8:30 A. M.
2nd SERVICE 11:00 A. M.

Lake St. Church of God
Church School, 9:45 A. M.
Morning Service, 11:00 A. M.
Y. P. Service, 6:30 P. M.
Evening Service, 7:30 P. M.
Prayer Service and Bible Study, Tuesday, 7:30 P. M.
Rev. Paul Cooley, Pastor 88 Orton

UNITED LUTHERAN CHURCH OF THE ASCENSION
Williams and Lorraine
The Common Service 11:00 a. m.
Sunday School .....10:00 a. m.

WATERFORD COMMUNITY CHURCH
Andersonville Road Near Dixie Hwy
S. S., 9:45 Worship, 11:00 A. M
Evening Service, 7:30 P. M.
Family Bible Hour, Wed., 7:30 P M
Fundamental—Undenominational

ST. PAUL LUTHERAN CHURCH
JOSLYN AT FOURTH
8 A. M. Early Service
9:30 A. M. Sunday School
10:45 Morning Service
George Mahder, Pastor FE 5-0404

FIRST SPIRITUALIST CHURCH
16 CHASE STREET
Lyceum 10:30 a.m.
Evening Service 7:30 p.m.
Rev. Peter Evert of Fenton
Pres. M.S.S.A. of Churches
Tues. May 8 — Silver Tea 8 p.m.
Wednesday Eve. Service 7:30 p.m.

Set New Records in Your VBS with the
"CHAMPIONS for CHRIST" PROGRAM

Yes, "Champions for Christ" is the theme for the ALL-BIBLE Vacation School lessons during this year of Olympic Games. It's ready now! The 1956 edition of the "complete-to-the-last-detail" ALL-BIBLE Vacation School Plan. Brimful of proved suggestions that assure success in conducting a VBS that really reaches the entire family for Christ. Includes a preview of 1956 ALL-BIBLE Vacation School lessons and handwork.
Send for your descriptive catalog now
IT'S FREE!

RUSH me a free copy of "Champions for Christ," the 1956 descriptive catalog of ALL-BIBLE Vacation School materials.
Name_____
Address_____
City_____ Zone___ State___
Church Position_____

Christian Literature Sales
39 OAKLAND AVE.

New Officers to Be Installed

Tuxis Society Will Visit Senior High Fellowship in Milford

Newly elected officers of the First Presbyterian Church will be installed at the 11:00 a.m. worship service Sunday. Dr. William H. Marbach will preach.

Elders elected included: James Turrill, Earl Bartlett, Robert C. Anderson, Dr. John Markley, Warren Abbott, Charles Wixom, Earl Van Dyke, and Everett Van Riper.

• • •

Trustees of the class of 1959 to be installed are: John K. Irwin, Donald J. Robertson, and Howard O. Powers.

Elected to the Board of Deacons, class of 1959, were: Elsie Benson, Ethel Graham, Barbara Hall, Marion Lehner, Mr. and Mrs. Robert Newill, and Mr. and Mrs. Sid Savage.

On Sunday evening, the Tuxis Society will be guests of the Senior High Westminster Fellowship of the First Presbyterian Church of Milford.

Dr. W. H. Marbach, Rev. Edward D. Auchard, and Rev. Galen Hershey, together with representatives from the Session will attend the Presbytery of Detroit meeting in the Federated Church of Saline.

The Pioneers of First Presbyterian Church, an organization for junior high youth, will attend the Detroit Presbytery "Junior High Get-Together" at Grosse Pointe Memorial Presbyterian Church on Saturday, May 12.

Church to Change Year to Start Jan. 1

Beginning Sunday, Bethany Baptist Church will by constitutional amendment, change from its traditional church year, May 1 to May 1, and follow the secular calendar with the church year starting Jan. 1.

The 19 deacons of the church with Maynard Johnson, chairman, will assist the pastor in the Communion Service tomorrow at 11 a.m.

• • •

The Rev. Fred R. Tiffany will preach from the subject "Modern Medicine has Become Evangelistic in Application."

Members of the congregation will meet with the Crescent Hills Baptist Church at 5 p.m. in the John Monteith Elementary School on Crescent Lake road for the installation of the new pastor, the Rev. Benjamin Bohn.

The College of Christian Living will start another class at 9:45 Sunday morning to be known as the Yo-Mar Society. The group will consist of young married couples with Mrs. Hayden Henley, instructor. The eight courses offered have an enrollment of 300 adults.

The Christian and Missionary Alliance Church
178 Green Street
(Near Orchard Lake Ave.)
Sunday School .... 9:45 a.m.
Sunday Worship ... 11:00 a.m.
Evening Service .... 7:30 p.m.
Morning Topic
The Christian Inheritance
Night Topic
Even Good People May Be Lost

BRANCH SUN. SCHOOL, 9:30 A. M.
230 N. Cass Lake Road
REV. G. J. BERSCHE, Pastor

FIRST ASSEMBLY OF GOD
210 N. Perry St., Pontiac
Rev. W. C. WIBLEY, Pastor
Sunday School 9:45
"Kentucky Sunday"
Morning Worship .. 11:00
PASTOR WIBLEY, Speaking
Sermon:
"VISIONS"
Evening Rally 7:45 P.M.
Sermon: "MISCALCULATION"
Prayer Revival!
Beginning Thurs. May 10
Nightly Through May 20
WPON—SUNDAY
8:00 to 8:30 A.M.
"Visit the Church of the Old Fashioned Gospel"

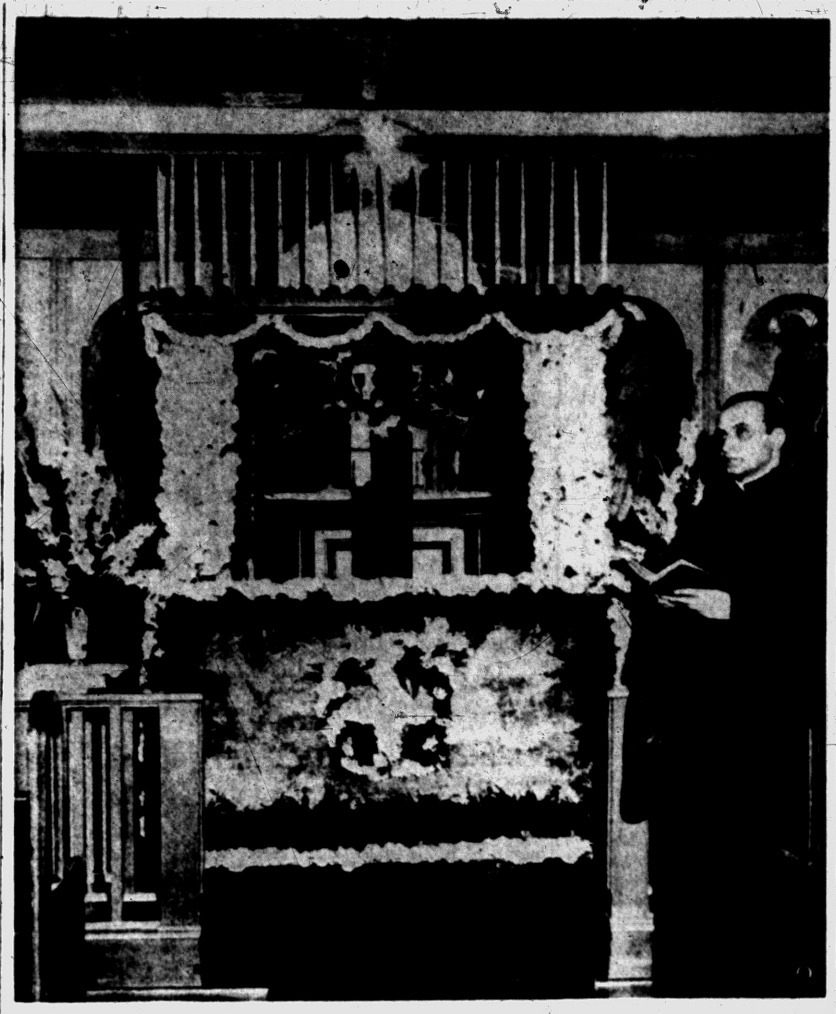

Pontiac Press Photo

EASTER AT ST. GEORGE GREEK ORTHODOX CHURCH—The Sepulchre of Jesus was bedecked with white flowers and candles Friday afternoon by the women of the Ladies' Auxiliary in commemoration of the death and resurrection of Christ. The St. George Greek Orthodox Church will celebrate Easter tomorrow, according to the Julian Calendar. The pre-Matin service will begin tonight at 10:45 with the Resurrection at midnight. After the reading of the Gospel, the Rev. Dr. Achilles A. Siagris will chant the hymn, "Christos Aneste" meaning "Christ Is Risen." The people will respond "He Is Risen Indeed."

Annual Dinner Planned

The Annual Ascension Day Dinner will be held at the Lutheran Church of the Ascension at 6:30 Thursday.

An evening of music and fellowship is planned under the direction of Mrs. Lewis Crew, president of the Women's Group, and her co-chairman, Mrs. Truman Nelson.

Mrs. Theodore O. Wedel to Address Convocation

Oakland Convocation of the Episcopal Diocese of Michigan will meet at All Saints Episcopal Church Wednesday. Beginning at 10 o'clock, Mrs. Archie Crowley wil conduct a period of devotions followed by a brief business meeting.

• • •

Mrs. Theodore O. Wedel of Washington, D. C., will address the group on "The Recovery of Family Life Through Relationships."

Mrs. Wedel, president of the United Church Women of the National Council of the Churches of Christ, U. S. A., is one of the most active church women in the United States today. She directs the affairs of a department representing more than 10 million Protestant women.

• • •

Born in Dearborn, the speaker received her B.A. and M.A. degrees at Northwestern University and recently earned her Ph.D. at George Washington University.

Luncheon, by reservation, will be served at 12:15 following which discussion groups will be formed for a summation of the ideas and facts learned from the day's program.

Committees working on the affair are Mrs. Robert Tricker, kitchen; Mrs. Ralph Norvell, dining room; Mrs. Clayton McCoy, clean-up and Mrs. Homer Harbage, reservations. Mrs. Guy Meixsell, Mrs. Irving Stearns and Mrs. Whitney Prall are handling tickets.

Baby sitting services, under the supervision of Mrs. Fred Cockle, will be available.

Methodists Start Writing Contest

College Students Must Do 1-Act Script on U.N.; Winner Goes to Gotham

NEW YORK (INS)—A playwriting contest open to college and university students for one-act scripts about the United Nations or some phase of its work was announced here by two agencies of the Methodist Board of Missions.

Mrs. Clifford Bender of the Woman's Division of Christian Service, which is sponsoring the contest with the board's student department, said the winning play will be produced by a little theater group during United Nations Week, Oct. 10-17.

Its author will be given a trip to New York then.

Deadline for the submission of scripts is June 5. They are to be sent to Room 637, 150 Fifth Ave., New York 11, N. Y.

"The contest is intended," Mrs Bender said, "to give student playwrights a chance to express their creative thoughts on a vitally important subject and to develop student interest generally in the aims and work of the U. N."

GI Essential—4th Grade

WASHINGTON — The Army requires all soldiers to complete their education through the fourth grade, no matter where they are stationed. Accordingly, all Army basic-training camps have transitional-training units for that purpose.

FIRST CHURCH OF GOD
25 East Boulevard — South of Lookout Drive
9:45 a.m. Sunday School 10:45 a.m. Morning Service
7:30 p.m. Evening Service
For Transportation Call FE 4-1782
W. Eugene Ramsey, Minister — Gen. Offices: Anderson, Ind.
Speaker: THE REV. GEORGE RESTAW

EAST HURON at PERRY
Central Methodist
Rev. Milton H. Bank, D.D., Minister Rev. John W. Mulder, Asso. Minister
Sunday Morning 10:45 A. M.
"THE TRUTH ABOUT GOD AND MAN"
(Broadcast Over WPON 11:00 A. M.)
Dr. Bank, Preaching

CHURCH of the NAZARENE
60 State Street
"Pontiac's Singing Church"
KENNETH A. HUTCHINSON, Minister ARTHUR HUBBS, Minister of Music
11:00 A. M. WORSHIP
"THE GREAT FAIRY TALE"
Honoring National Family Week
7:30 P. M. EVANGELISTIC SERVICE
"THE PERILS OF YOUTH"
Sunday School, 9:45 A. M. Youth Group, 6:30 P. M.

Woman School in South Korea Is 70-Years-Old

Just 70 years ago, a woman missionary opened the first school for girls in all Korea's history.

• • •

The school had one pupil. That school was the foundation of the present Ewha Woman's University, in Seoul.

• • •

It is still a pioneer: the only Christian institution of higher learning for women in Korea. And it has stood the ravages of civil war, alien occupation, and exile from Seoul (due to Communist occupancy), to be the most-sought institution of its kind in all Asia.

From that one room, one teacher, and one pupil beginning "when men taught that girls could not learn," there has also grown in Korea a vast educational program for women which even the distresses of war could not stop.

In 1925 there were more than 1,100,000 girls enrolled in the nation's elementary schools, 140,000 girls in the secondary schools, 8,000 more in colleges, and another 8,000 in specialized schools. Girls and young women are 37% of the school enrollment of the Republic of (South) Korea.

Methodists Plan Nurse Training in Korea Area

The Woman's Division of Christian Service, Board of Missions of the Methodist Church, is planning for the establishment of a hospital and a training center for nurses near Wonju, Korea.

• • •

This is the center of a great industrial section, southeast of Seoul, where at the present time there is little or no medical service for hundreds of thousands of people.

• • •

The Division hopes this year to begin the erection of a 120-bed hospital, and to recruit medical and nursing personnel for the project.

FIRST CONGREGATIONAL CHURCH
Corner East Huron and Mt. Clemens at Mill St., Pontiac
(Opposite Post Office)
Malcolm E. Burton, Minister
Sunday Morning Service 10:00 A. M.
"SEVEN HONEST MEN"
The Rev. Mr. Burton, preaching

CHRISTIAN SCIENCE
SUBJECT FOR SUNDAY
"ADAM AND FALLEN MAN"
Sunday Services and Sunday School 11:00 A.M.
Wednesday Evening Service, 8 P.M.
Reading Room 2 East Lawrence Street Open Daily 11 A.M. to 5 P.M. Friday to 9 P.M.
FIRST CHURCH OF CHRIST, SCIENTIST
Lawrence and Williams Streets
HOW CHRISTIAN SCIENCE HEALS
"THE DIVINE REMEDY FOR INFECTIOUS DISEASE"
Station CKLW—800 Kc Sunday 9:45 A.M.

9:45—Bible Study, classes for every age interest
11:00—Morning Worship "Ninety Seconds (Too Late!)"
"YOUR FAMILY NEEDS CHRIST"
Youth Fellowship attending Convention at Bethel College
7:30—Evangelistic Hour "Seven Foundations for a Happy Home"
FIRST UNITED MISSIONARY CHURCH
135 Prospect Street—Rev. Geo. D. Murphy, Pastor

APPEAL TO JEHOVAH'S WITNESSES FOR AN OPEN COURT TRIAL BEFORE THEM

I request an open trial before a local congregation of Jehovah's Witnesses so that I may prove that I am not a Brother Hater nor Meddler as has been charged before the whole congregation without allowing me a defense. I also request to call witnesses to prove that I have been called very bad names on many occasions in front of Witnesses and further that I should not be cast from your company.

Jehovah's Witnesses, you have won over 40 cases before the United States Supreme Court, now I ask you to practice some of these good principles in your own religious court.

Please do not overlook the following facts. I was promised a defense in what was called my trial, but was denied a defense like in the case of Naboth. I was not allowed to question the witnesses to bring out the untruths. I now ask for a trial before the whole assembly of Jehovah's Witnesses like practiced in Biblical times.

CHESTER WAUGH

ZION CHURCH OF NAZARENE

thru May 20th
Workers: Rev. and
239 East Pike St.
at 7:30, May 10th
Thursday Night
Revival Begins
Mrs. A. W. Kuschner
REV. W. E. VARIAN, Pastor

The Man Who Changed the World—FOREVER!

Martin Luther
A MAGNIFICENT MOTION PICTURE FOR OUR TIME
SUNDAY MAY 6 7:00 P.M.
OAKLAND AVE. UNITED PRESBYTERIAN CHURCH

FAITH BAPTIST CHURCH
CAI Building—5460 Williams Lake Road
Attend the Fastest Growing Church in the Area
Sunday School 10:00 A.M.
Rev. Bob Shelton Will Speak to the Youth
Morning Worship 11:00 A.M.
REV. BOB SHELTON, SPEAKING
"STARVATION IN SAMARIA"
7:30 P.M. "Jesus in You"
SPECIAL MUSIC AT ALL SERVICES
AL KASTEN, Pastor MA 5-1140


FREE METHODIST CHURCH
87 Lafayette St. (2 Blocks West of Sears)
Church of The Light And Life Hour
NEW TIME FOR SERVICES:
Worship Service 9:30-10:30 Sunday School 10:30-11:30
Evangelistic Service 7:45 P.M.
Prayer Meeting Wednesday 7:30 P.M.
MAY IS FAMILY MONTH
A special recognition of one family each week during May. Family must be present at entire morning services to qualify. Bring the family.
L. H. HOWISON, Pastor BURTELLA GREEN, S. S. Supt.

CHRISTIAN TEMPLE

505 Auburn Ave.
Full Gospel — Nondenominational
Dr. & Mrs. Leland L. Marion, Pastors
Preaching At All Services
9:45 A.M. 10th Anniversary of Founding of the Temple—Dr. Marion, Speaker
7:45 P. M. — Soul Stirring Service, Mrs. Marion
7:45 P. M. Wed. — Mid-Week Bible Study
A Friendly Place to Worship

The World Famous WURLITZER ORGAN
Ideal for:
• HOME
• SCHOOL
• CHAPEL
• CHURCH
• ENTERTAINMENT
Lessons and Special Rental Plan Available
CALL: CLIFF WIEGAND
212 Chandler FE 2-4924

FIRST BAPTIST CHURCH
Oakland and Saginaw
Pontiac, Michigan

Rev. H. H. Savage, Pastor
Rev. W. E. Hakes, Ass't Pastor
Our responsibility—the World; Our resource—the Word.
SUNDAY SCHOOL—9:45 A. M.
(Classes for All Ages)
MORNING WORSHIP—10:45 A. M.
MARCHING ORDERS FOR GODS' PEOPLE"
EVENING SERVICE—7:00 P. M.
"OBEYING ORDERS"
Rev. Wm. E. Hakes

Emmanuel Baptist Church
Telegraph Road at Orchard Lake Ave.
Departmentalized Sunday School for All Ages
Auditorium
Bible-Class
10:00 A. M.
BABY DAY
"CHRISTIANS DENYING THE LORD"
11:00 A. M.
"A CHRISTIAN AND HIS FRIENDS"
7:30 P. M.
COLORED PICTURES
Made on recent trip to the Holy Land. The Ministry of The Apostle Paul, Place of Conversion, House of Ananias, St. Paul's Window in Damascus, Syria, Mar's Hill in Athen's Greece.
Sunday School Attendance Last Sunday—898
(And the "Floods" Came)
DR. TOM MALONE
Pastor

Romantic Maytime Brings Weddings, Betrothals



Mary Francella Kline became the bride of Glen Alore this morning at St. Vincent de Paul Church. Mr. and Mrs. Raymond Kline of South Parke street are her parents. Glen is the son of Mr. and Mrs. Andrew Alore of Detroit.

MRS. GLEN ALORE

Mary Kline Is Married in St. Vincent de Paul Rite

A rosary of white moonstone beads made by her sister, Sister Mary Francella, O. P. was carried by Mary Francella Kline for her marriage to Glen Alore this morning at St. Vincent de Paul Church.

The Rev. Cronan Kline O. F. M. of Cincinnati, brother of the bride, celebrated the 10 o'clock Nuptial Mass.

She is the daughter of Mr. and Mrs. Raymond Kline of South Parke street. Mr. and Mrs. Andrew Alore of Detroit are his parents.

For her wedding, Mary wore a gown of Schiffli embroidered nylon tulle over slipper satin with a scalloped V neckline and a bauffant skirt. Pleated tulle was set between the bands of embroidered nylon tulle and her long sleeves tapered to point at the wrists.

Her finger tip veil of imported French silk was secured by a crown of seed pearls and sequins. She carried stephanotis centered with white carnations and the rosary made by her sister.

Frances Kline, sister of the bride, and Mary Marcero were her bridal attendants. They wore pale blue embroidered organdy over taffeti featuring a V neckline and a basque waistline. Scalloped hemlines with open eyelte accented the full skirts. Their flowers were colonial bouquets.

Harry Alore of Fraser served as his brother's best man. Ralph Alore, also a brother of the bridegroom served as groomsman. Dominic Kline was organist for his sister's wedding.

A wedding breakfast was held Hotel Waldron immediately following the ceremony for the bridal party and the immediate family. An afternoon receptim was held at the home of the bride's parents on South Parke street.

Mrs. Kline was gowed in navy blue with white accessories for her daughter's wedding. Her corsage was of yellow pompons. Mrs. Alore wore a navy blue dress with pink accessories and a corsage of pink carnations.

When the couple left for their wedding trip to Washington D. C., the bride had changed to an egg shell linen sheath dress and white accessories and an orchid corsage. The couple will reside in Pontiac on their return.

• • •

Among the out-of-town guests attending from Detroit, Mt. Clemens, Dearborn and Wayne was Friar Brennan Kline, O. F. M., of Duns Scotus, brother of the bride.



NANCY JOANNE HAGANS

The Rev. and Mrs. John O. Hagans of Holland announce the engagement of their daughter, Nancy Joanne, to D. Nolan Kaiser, son of Mr. and Mrs. Carlton D. Kaiser of Ledyard street. Both are seniors at Albion College, graduating in June. She is affiliated with Sigma Alpha Iota and he is a member of Sigma Nu and Phi Beta Kappa. The couple plans an Aug. 17 wedding.



NANCY LOUISE DUROCHER

Dr. and Mrs. N. E. Durocher announce the engagement of their daughter, Nancy Louise, to John Peter Wacker, son of the Rev. and Mrs. Arthur G. Wacker of Ann Arbor. Nancy will be graduated from Grace Hospital School of Nursing, Detroit, in September. A December wedding is planned.



DOROTHY IRENE SUTT

Mr. and Mrs. Louis R. Sutt of Lake Orion announce the engagement of their daughter, Dorothy Irene, to John Thomas Reynolds, son of the late Mr. and Mrs. J. R. Reynolds of Pontiac. John was graduated from University of Detroit and is attending Georgetoun University.

Margaret Waters Weds in St. Benedict Ceremony

Honeymooning in the Smoky mountains are Mr. and Mrs. Floyd Allison Compton. The bride is the former Margaret Waters of Lincoln avenue.

• • •

St. Benedict Church was the setting for the 11 o'clock ceremony performed this morning in the presence of 150 guests.

The Rev. Thomas Hoar officiated at the service before an altar decorated with arrangements of white snapdragons and carnations.

As she approached the altar on the arm of her cousin, Knowlton Cousins of Detroit, the bride was wearing a beige sheath dress fashioned with a matching jacket trimmed in beige lace. Her accessories were of a matching color with a corsage of white cymbidium orchids pinned to her purse.

Gertrude Paquette of Detroit served the bride as honor attendant wearing a pink sheath dress with matching jacket. A corsage of Louisa carnations and garnet roses was pinned to her purse, which matched her dress.

Mrs. Robert A. Compton of Milford was the bride's other attendant. Her dress, also in pink was accented by lace trim on the collar and edging the sleeves. On her purse was a corsage of Scarlet King carnations and Pinocchio roses.

Robert A. Compton of Milford performed the duties of best man for his father. Seating the guests were Peter F. Spellman, William J. Dean and John Dean.

A reception was held at Rotunda Inn immediately following the ceremony.

The bride changed to a navy blue silk suit with white accessories for her going - away costume. Upon their return the newlyweds will reside on West Iroquois road.



FRANCES MARIE PATTON

Mr. and Mrs. I. W. Lunsford of Greenville, S. C., formerly of Pontiac, announce the engagement of their sister, Frances Marie Patton, to Robert Dale Strong, son of Mr. and Mrs. Louis Strong of Oliver street. A June wedding is planned.

MSU Praises Program by Recording Favorites

By BARBARA JOHNSON

EAST LANSING—One of Michigan State University's biggest attractions of the year, the "Record Star Parade of 1956," was held Monday evening.

Ted Heath's orchestra from England was lauded by everyone present. The campus daily newspaper devoted an entire column to praising Heath and his fabulous music. The best of showmanship was displayed by all performers in the show.

Nat "King" Cole was the featured singer in this musical event. The entire attention of all spectators was given him as he presented many of the songs that his name is associated with. Cole's piano playing was also enjoyed by all.

Feminine attraction of the show was vocalist June Christy. Many of her selections were from her latest album, "Something Cool."

The Four Freshmen also appeared. It is evident that the quartet's singing was appreciated, since it has been voted America's top vocal group by two famous entertainment.

MUCH EXCITEMENT

Last Tuesday night brought about a lot of excitement on the east campus. A fire in Mason Hall resulted in $100 damage.

Gathered at the scene were fire trucks, police cars and several hundred college men. All of the commotion resulted in many sleepless hours for girls living in Mason, Abbot and Snyder Halls.

• • •

Plans are being made for the construction of a new building to hold offices of the administration. The structure will be erected where the horticulture gardens are now, facing Mason Hall.

Fraternities elected officers for the coming year this week. Secretary of Alpha Tau Omega is James Panks of Sherbourne road and secretary of Delta Sigma Pi is Gerald Christopherson of Vinewood avenue.

CAMPAIGNS OPEN

Campaigning has begun for next year's officers class. Posters have been placed on all of the most traveled sidewalks on campus.

Candidates have also been passing out tags with their names on them in all the dorms at dinnertime.

The Frosh-Soph Council is planning an election rally Tuesday. This rally will give the students a chance to hear the platforms of the 16 finalists for sophomore and junior class officers.

Personal News of Interest

Mrs. F. P. Theeringer Concludes Visit in South

Mrs. F. P. Theeringer of Prospect street has returned to her home following a visit with her son and daughter-in-law, Mr. and Mrs. George R. Theeringer of Columbia, Ga.

During her visit Mrs. Theeringer traveled with her family to points of interest along the east coast of Florida.

• • •

Mrs. John W. Flood of East Hammond Lake road entertained friends for luncheon and an afternoon of bridge at her home Friday. Guests present were Mrs. William Kemp, Mrs. Louis Jelsch, Mrs. Gordon Doule, Mrs. Edward Hackett, Mrs. James Youngblood, Mrs. Robert DeHaan and Mrs. Franklin B. Read.

• • •

Mr. and Mrs. John Veneman, have returned to their home on Dwight avenue after spending the winter at Bradenton, Fla. They visited relatives in Miami, and former Pontiac residents, Mr. and Mrs. Orville Borst of Pompano Beach and Mr. and Mrs. William Ainge of Boca Raton. They also spent some time in Daytona beach.

• • •

Theodore R. McCann of Silver Circle drive recently won first place in the eighth annual show of the George Washington University Art Club in Washington, D. C. Mr. McCann's entry was entitled "Boats at Noon."

Two young women from Pontiac who are attending Michigan State University will be guests at the annual Kappa Delta White Rose Dinner tonight in the Civic Center, Lansing.

Nancy Dickinson, daughter of Mrs. Wilma Dickinson of Mohawk road, will attend with Richard DeAngelis of Allen Park.

Nancy Jo Trout, daughter of Mr. and Mrs. Murrel Trout of Dow Ridge, will be escorted by Jerry Avery of Lansing.

• • •

Mr. and Mrs. Edward Hackett returned by plane to their home on South Hammond Lake road Thursday after visiting friends in Minneapolis for several days.

• • •

Mr. and Mrs. Duncan McVean are attending the Michigan State Employes Convention in Lansing today. Mr. McVean is one of 25 employes to be honored at a dinner for those who have worked for the state over 40 years. He has been an employe at Pontiac State Hospital for 51 years.

• • •

Word has been received from Stuttgart, Germany, of the birth of a daughter, Kathryn Sue, to S.P.3 and Mrs. Ross Manchester, (nee Wenona Lewis) April 15.

Grandparents of the infant are Mr. and Mrs. Walter Lewis of Edison street and Mrs. Lloyd Manchester of Detroit.

Don't Begin Unwanted Friendship

Failure to Return Bid Will Prevent Awkwardness

By EMILY POST

A reader writes as follows: "My husband and I were invited to a dinner party recently by a couple whom we met at the house of friends of ours. As my husband did not particularly like them, we declined the invitation.

"I am planning on giving a party soon to repay some of my obligations, and I would like to know if I am obligated to this couple for the invitation to us, even though we did not go."

Answer: Since you have explained that your husband does not wish to include these people among his friends, it will be better not to begin a friendship that you feel sure you have no wish to continue.

"Dear Mrs. Post: Recently we moved into a new neighborhood and the woman next door invited me to her house one evening to meet several other women who live on our street. (1) Will you please tell me what my obligations are to this neighbor? Should I buy her a small gift in appreciation? (2) Am I to invite all these women to my house some evening?"

Answer: (1) It would be a nice gesture on your part to send your hostess a few flowers. (2) Although it is proper to wait until these women have called on you it would be quite all right to invite those who were especially friendly to you and whom you like to your house.

"Dear Mrs. Post: My fiance has asked his married brother to be best man and now he seems to think it would be impolite not to have his sister-in-law as my matron of honor. I hadn't counted on including her. Will you please tell me if it is necessary to do so?"

Answer: Not only is it unnecessary that you do so, but only in exceptional cases where the wife is the bride's most intimate friend and the husband the most intimate friend of the bridegroom, do they both serve.

Malkim JAC Entertain DAR Members

The Junior American Citizens club of Malkim school provided the program Thursday, for the General Richardson chapter, Daughters of the American Revolution. Mrs. Frank Dennis fifth grade teacher is leader of the club sponsored by the D.A.R. chapter.

The meeting was held at the Adah Shelly Library with presidents of sixteen other JAC clubs as guests. Wayne Kaiser, president of Malkim's club announced the program on George Washington and the Revolutionary period in United States history.

A play entitled "What Fred Dreamed" concluded the program. The play depicted the return of George Washington and his wonder at the twentieth century. Other schools represented were Bagley, Whittier and McConnell.

• • •

JAC clubs serve children of all races and creeds, teaching justice, Americanism and character. The clubs are a national D.A.R. project sponsored by local chapters, and through their business meetings and programs attempt to teach the fundamentals of good citizenship.

Mrs. Lloyd Porter JAC chairman, presented outstanding citizenship pins to Marylin Johnson of Bagley school, Donna Reed of McConnell, John Castro of Whittier and Wayne Kaiser of Malkim.

The pledge of allegiance to the United States flag was led by Edward Williams with Major Finley as color bearer and Harry Lawrence and Alvin Keel, color guards.

Mrs. Allan Monroe regent, Mrs. George Eldred and Mrs. E. G. Clark gave reports on the recent national D.A.R. continental congress, in Washington D. C.

• • •

Refreshments were served from a table decorated with red, white and blue flowers and candles with Mrs. Bradley Scott presiding. Mrs. Porter chairman was assisted by Mrs. W. F. C. Huthaite, Mrs. E. D. Benjamin and Mrs. Harry Pearce.

Guests were Lillian Davidson principal of Malkim school and Mrs. Melvin Kaiser.



JUANITA BETZ

Mr. and Mrs. L. J. Tharp of South Marshall street announce the engagement of their daughter, Juanita Betz, to Kenneth A. Pearson. He is the son of Mr. and Mrs. Paul J. Pearson of Tex avenue. A July wedding is planned.

Shower Given for Miss Waters at Narrin Home

Mrs. Joseph W. Narrin entertained at a dinner and miscellaneous shower in her home on Aquaview drive, Long Lake Thursday, honoring Margaret A. Waters of Lincoln avenue.

• • •

Margaret became the bride of Floyd Compton of West Iroquois road in a ceremony performed today in St. Benedict Church.

Attending the dinner party were Mrs. Monroe M. Osmun, Mrs. Carroll Osmun, Mrs. John P. Niggeman, Mrs. Austin D. Esler, Mrs. Charles Wixom, Mrs. Charles Harris and Mrs. R. E. Cox, Mrs. Robert Compton and Mrs. L. E. Howlett.

• • •

Out-of-town guests were Mrs. George Clark of Northville, Mrs. Ernest Wixom of Grand Rapids, Mrs. Harold Otzman and Gertrude Taquette of Detroit and Mrs. Ernest Martyn of Maderia, Ohio.

Manion-Zimmerman Wed in Morning Church Rite



MRS. H. THOMAS MANION

Patrice Zimmerman, daughter of Mr. and Mrs. Joseph P. Zimmerman of Whittemore street, became the bride of H. Thomas Manion in a ceremony performed in St. Vincent de Paul Church today. He is the son of Henry J. Manion of South Sanford street and the late Mrs. Manion.

• • •

The Rev. Fabian K. Weber celebrated the mass at 9 o'clock in the presence of 200 guests.

For her wedding the bride chose a floor length gown of silk organzine taffeta designed in Empire lines. The scoop neck line was accented by an edging of imported Venetian lace.

A coronet encrusted with seed pearls secured her fingertip veil of silk illusion. She carried an arrangement of white orchids, stephanotis and ivy on a mother-of-pearl prayerbook.

Mrs. G. G. Grubb performed the duties of matron of honor for her sister in a gown of Coutlion blue crystallette. Katherine Jean Zimmerman, sister of the bride and Mrs. James Peters were the bride's other attendants. Their gowns of powder blue crystalette were designed like that of the honor attendants with pleated cummerbunds and full skirts of a waltz length.

• • •

Small coronet type matching fabric braids were worn by the attendants and each carried arrangements of yellow and white majestic and shasta daisies in bamboo baskets.

Wilfred D. Smith served as best man. Seating the guests were Gerald E. Manion and Thomas Thornberry.

A reception was held this afternoon at 4:30 in the Amvet's Hall. Mrs. Zimmerman greeted her guests wearing a wedgewood blue dress with pink accessories. Her corsage was of pink rapture roses and carnations.

• • •

Following a honeymoon trip to the Smokey mountains and Florida the couple will reside on Indianwood road.

St. Benedict Units Hear 2 Speakers

Mrs. Clarence Chapman, chairman of organization and development for the National Council of Catholic Women, and Mrs. John Doyle, president of the Northwestern Deanery of the council, addressed a joint meeting of the Altar and Rosary Society and the guilds of St. Benedict Parish held in St. Benedict School.

• • •

Mrs. Chapman outlined the council's organization, its spiritual program and its many community activities.

These activities include supplying material for cancer patients, carrying on volunteer work with the aged and mentally ill, assisting with social activities for servicemen and participating in the clean literature campaign.

The council also gathers discarded religious articles, textbooks and bandage materials for distribution among the missions.

Mrs. Doyle explained the council's family life program which includes classes in the care and training of children and the Cana Conferences for married couples.

Both speakers were introduced by Mrs. Michael Glisky, St. Benedict representative to the Northwestern Deanery.

• • •

Mrs. James Clark presided at the recent business meeting of the Altar Society and Mrs. Allen Neville at the General Guild meeting. The guild is planning a mother and daughter Communion breakfast Sunday.

Coming Events

Penny E. Tompkins Temple 41, Pythian Sisters, will meet Monday at 8 p.m. at 181½ W. Huron St.

Daughters of Pontiac 186 will meet Monday at 8 p.m. at 82 Perkins St. for a social evening.

The Forget Me Not Birthday Club will meet Tuesday with Mrs. Robert Jockwig, 210 Linden Rd. for a 12:30 p.m. cooperative luncheon.

Group 6 OES will meet Tuesday at 12:30 p.m. with Mrs. Dewey Allen, 9 Liberty St.

Pontiac City Federation of Women's Clubs will meet for their annual dinner Wednesday at 6 p.m. in St. Benedict Church.

Huron Gardens Eagles Auxiliary 2887 will hold its anniversary class and Mother's Day class initiation Sunday at 1:30 p.m. in Eagles Hall on Highland road. Royal Oak will be the visiting team.

If you wear a hat six times and get not one compliment, you've made a fashion error. Get rid of it!



Pontiac Press Photo

Planning for the LPGA tournament to be held again this year at Forest Lake Country Club are members of the club (left to right), Mrs. Charles Curry of Birmingham, Mrs. Harold Jacober of Hill circle and Mrs. Milo D. McLintock of Birmingham. The professional golfers will meet for opening day June 20.

Garden Clubs Prepare for State Convention to Be Held in Birmingham



Pontiac Press Photo

"Say It With Music," the 21st annual spring concert by the Vocal Department of Pontiac High School, will be presented Tuesday, Thursday and Friday in the high school auditorium. Gathered around the piano are Ronald Nelson of North Ardmore avenue, Norma Batton of Astor street, Diane Beach of McKinway avenue and Merlin Asplin of Wall street (left to right).

30th Anual Meeting Set Next Week

Members Convene on Wednesday and Thursday

Mrs. J. Cliff Roberts and Mrs. Frank D. Webb are cochairmen for the 30th annual meeting of Michigan Division, Women's National Farm and Garden Association, set for Wednesday and Thursday at the Birmingham Community House.

• • •

Activities, sparkling and informative, are scheduled to fill both days. Registration begins at 10 a.m. and continues until 5 p.m. on Wednesday, with Mrs. H. Earl Hanson in charge.

Mrs. Lloyd S. Linton will be at an information desk nearby to answer questions and give directions as to time and place of the various programs.

Mrs. Webb has planned the program beginning at 1 o'clock. "Therapy With Flowers" in the Craft Room will be under direction of Mrs. William Hyland, who will demonstrate flowers for hospitalized patients, window sill gardening, corsage and bouquet making.

• • •

Assisting will be Mrs. C. R. Gatley, Mrs. John C. Plassey, Mrs. Harry Brown, Mrs. H. C. Whitlock, Mrs. H. E. Stavers.

A "corsage production line" with Mrs. Sheldon Marston in charge will make 100 corsages for honor guests at the convention. Assisting will be Mrs. A. Floyd Blakslee, Mrs. A. L. Boughton, Mrs. Robert Thom, Mrs. Arnold Olsen and Mrs. Walter Jominy.

"Flower Arranging for the Home" will be conducted in the Ranch Room by Mrs. Mason Case of the Rochester Branch. Mrs. C. R. Obermeyer will display a wide selection of dried materials for fall bouquets, and explain how to dry annuals in borax and how to cure by the glycerine method.

"International Cooperation," with Mrs. Frank Chapman in charge, will be held in the Scout Room. she will display 4-H Club work.

Mrs. W. J. Ullenbruch, state program chairman, will talk on "Landscape Design." Mrs. Charles Davison will be in charge of the "Conservation" program and Mrs. James Felts will display articles for money-making projects for individual branches.

Whipped cream sweetened with honey is good with plain or fruit ice cream or gelatin desserts.

Live Fully and You Remain Lovely



The women who remain lovely, regardless of age, are those who have lived fully and vibrantly at every stage in their lives.

By JOSEPHINE LOWMAN

If a woman of 50 attempts to look and act like a girl of 20 she is, of course, doomed to failure. She also forfeits the natural charm which greater experience and deeper feeling and thought, a keener wit and a more understanding outlook give her.

• • •

It is not a question of accepting age with resignation but of accepting every age with joy and with appreciation for the advantages of every age.

Beauty and youth are correlated. Almost any woman who is young is lovely because of her bloom and freshness. However, this does not mean that middle age and beauty are incompatible.

Some of the most fascinating women I ever have known have been past middle age. Of course they had a few lines they didn't have before and the tissues were not quite so firm, but their psychological outlook and magnetism made these changes insignificant.

• • •

The women who remain lovely, regardless of age, are those who have lived fully and vibrantly at every stage in their lives. They have been fully conscious of the opportunities for happiness in the present and have looked forward rather than backward, always.

These women also have been aware of the importance of health as an aid to fuller living and better looks. They have disciplined themselves, their bodies and their minds. They have realized that they must do this in order to wring the most out of life. They also have been faithful to their beauty routines.

Never before have middle-aged and older women had such opportunities for vibrant living. We know so much more now about nutrition, exercise, figure control, skin and hair care.

The taboos have been broken down. A woman today is accepted for what she is rather than for how old she is.

• • •

Don't gloom through the wonderful period from middle age on. This is the time for adventurous and perceptive living.

Officers Installed by Methodist Group

Mrs. Fred Manes, district secretary of promotion, installed the newly elected officers for the Women's Society of the Baldwin Avenue Methodist Church, Thursday evening.

Mrs. Ronald Carr, president, introduced committee chairmen and final plans were made for the Mother and Daughter Tea to be held May 10 at the church.

ARTIFICIAL FLOWER MATERIAL
FREE INSTRUCTIONS
CHENILLE, WOOD, FIBER, ETC. FLOWERS FOR GIFTS
MAKE YOUR MOTHER'S DAY CARNATIONS
GOLD BELL GIFT STAMPS
CLEO'S HANDCRAFT SHOP
390 Nelson (Cor. Joslyn and Montcalm) FE 8-3361

Spadea's american designer pattern



© 1956 Spadea Fashions Inc.

Spectator Sports Dress Gains Fashionable Fans

The quiet, contained look of the spectator sports dress is taking firm hold among women who are recognized pace-setters of fashion.

A precisely measured an accurately perforated pattern, it is very easy to make up in chambray, gingham, linen, shantung, crepe, silk tweed for travel, and in lightweight wools for fall.

This hand-cut, custom-made pattern is not standard sized but is the only pattern available with exclusive designers' retail sizing measurements for a more accurate fit, better styling, less altering.

From this chart select the size best for you:

Bust	Waist	Hips (Inches)	Sizes	From Nape of Neck to Waist
34	24	35	10	16½
35	25	36	12	16¾
36½	26½	37½	14	17
38	28	39	16	17⅛
40	30	41	18	17½

To order Pattern 1261, state size, enclose $1. Airmail handling requires 25 cents extra. Address American Designer Patterns, P. O. Box 535, G. P. O. Dept. P-6, New York, N. Y.

The 144 page Pattern Booklet XH costs 50 cents. If paid by check add 4 cents.

(Copyright 1956)

21st Concert Will Open on Tuesday

The 21st spring concert presented by the Vocal Department of Pontiac High School will open with 300 girls combining with the Senior Girls' Ensemble in singing the title song, "Say It With Music," by Irving Berlin.

The concert, under the direction of Mrs. Doreen Voltman and Merlin Asplin, will be presented Tuesday, Thursday and Friday at the high school. Ticket reservations are being taken at the school's main floor ticket booth.

Each evening 300 girls in pastel formals will present six selections fitting their theme, "It's Spring." The numbers include:

"It's a Big, Wide, Wonderful World" Rox-Ringwald
"I Sing Now to Thee" Goddard-Grayson
"A Brown Bird Singing" Wood
"God in Nature" Mascagni
"The Old Master Painter" Smith
"Thine Alone" Herbert-Scotson

A Selective Girl's Glee Club, composed of 75 girls chosen from the eight general glee clubs as a special performing group, will sing a Viennese waltz, "Let My Song Fill Your Heart," by E. Charles.

• • •

"The Swan" by Saint-Saens will feature a ballet solo by Gail Gibson. Accompanying this number will be Rhoda Goldberg, harpist, and Dianne Beach, violinist.

The Senior Girls' Ensemble has selected a vocal waltz, "Carmena," by H. Wilson, that will be used as a number between acts.

An ensemble composed of junior girls will sing "The Surrey With the Fringe on Top" from "Oklahoma" by Rodgers and Hammerstein.

Piano accompanists for the concert are Lee Patterson, Judy Thurman, Sharon Wolfe, Phyllis Peters, Julie Blamk, Sharon Holland, Judy Kline, Pat Brown and Merrie Cantarella.

• • •

Ruth Ann Bandy, Diane Spratt and Eleanor Hassenzahl will be herd at the organ.

SHE'LL SAY IT'S Lovely!
HER NEW GRADUATION BULOVA



prices include federal tax
Credit Terms
GEORGES-NEWPORTS
JEWELRY DEPT.
MAIN FLOOR
WE GIVE HOLDEN RED STAMPS

RESERVATIONS EVERYWHERE
Call
Delphine Finn Michaels
Elkin Travel Bureau
Midwest 6-2170
BIRMINGHAM 296 N. Hunter Blvd.

A
Open Tonight 'Til 9
Sunday 2 to 5
MOTHER'S DAY GIFTS
WRAPPED FREE!
PARKING REAR of STORE
Alvin's
Huron at Telegraph

Your Response was Wonderful to the opening of
Neisner's ultra-Modern
NEW BEAUTY SALON

We offer the very best of beauty services, and we hope you will find Neisner's Salon the most rewarding in Pontiac! We know you will be delighted with the finest equipment and beautiful, colorful decor.

We wish to thank the many women who attended our opening. For those unable to come in last week, we are continuing our opening specials.

Mon., Tues., Wed. Only . . .
Shampoo and Style Fingerwave 1.50


"Medallion D'Or"

Opening Special
New! Celeste Cold Wave With CORECTOR Hair Treatment and creme rinse all for 7.45
New life and brilliance for winter-weary hair.

Thrift Cold Wave for May with shampoo and set 5.45


"Celeste"

OUR CAPABLE STAFF:
• Lillian Shier, Manager
• Mary Durfee • Jo Ann Spranger
• Ann Goodrum

NEISNER'S Beauty Salon 2nd Floor
42 North Saginaw Street Phone FEderal 8-1343
Appointment Not Always Needed!

Dems Criticize Ike's Stamina, Nixon's Methods

By THE ASSOCIATED PRESS

President Eisenhower's physical stamina and Vice President Nixon's political ethics came under critical appraisal by national Democratic leaders yesterday as warring Democrats carried their power struggle into precinct conventions.

Democratic National Chairman Paul M. Butler, addressing a mock party convention at the University of Wisconsin, said in Madison last night that Eisenhower "by his own admission, is unable to devote his full energies to the job of president . . ."

'WILL TAKE GAFF'

Butler's new shaft came about a dozen hours after Eisenhower had assured his news conference in Washington that "the schedule I am now working on, certainly as far as the doctors say, I can continue indefinitely . . ." The President also said he might delegate somebody to take action—"but I will take the gaff."

* * *

Adlai Stevenson, campaigning near Nixon's home in Southern California, read a formal statement saying Nixon has "poisoned four successive election campaigns." Stevenson said he was referring to 1948 when Nixon won re-election to the House, 1950 when Nixon was chosen for the Senate, 1952 when Nixon campaigned successfully for vice president and 1954 when he took a leading part in the congressional election battles.

As Stevenson pushed his campaign in California, Sen. Estes Kefauver of Tennessee wound up a five - day swing through north Florida with a blast at administration policies which he said favor big business.

* * *

Kefauver, who is opposing Stevenson for the Democratic presidential nomination, said at Jacksonville Beach yesterday, "this is an administration geared to big business." He declared that "while meat packers' profits are up, hog and beef prices are down" and that "while profits of the big corporations soar, small business failures are on the upswing."

Nevada Dems to Pick Delegates to Convention

SANTA ROSA, Calif. (AP) —Mrs. Charlotte Black, 63, who requested and got a secret trial despite objections of four newspapers, was found guilty last night of murdering her one-armed husband.

* * *

A jury found the housewife guilty of second degree murder and recommended leniency. That verdict carries penalties ranging from five years to life.

* * *

Judge Donald Geary continued to keep out reporters after the 3rd District Court of Appeal ordered him to open the courtroom doors or explain his reasons for refusing next Thursday.

There are about 20,000 units in a dragonfly's compound eye.

For Foreign Students

EAST LANSING (AP) — Michigan State University will salute its 325 foreign students with an International Week program next week. Faculty members will entertain the students in their homes, fraternities and sororities will hold receptions and display booths will represent the native lands of the students at an International Festival May 12.

School Census Slated

JACKSON (AP) — Jackson's Union School District plans a new census Monday. Census takers will be given cards on children in their areas who were listed a year ago and will visit their homes to bring information up to date. New cards will be issued for new children who have moved in the area. The cards will be counted and sorted by electronic machines.

Tranquil Arizonians Select '56 Delegates

PHOENIX, Ariz. (AP)—The Arizona State Republican Convention opens here today under conditions much more tranquil than those of 1952.

* * *

Four years ago the delegates became involved in a tussle over whether they should support the late Sen. Taft (R-Ohio) or Gen. Eisenhower for the presidential nomination.

The Taft supporters had numerical superiority at the convention and wanted all 14 of the state's delegates pledged to their candidate. The Eisenhower backers termed this unfair and asked for proportional representation on the delegation.

A delegation that included four known Eisenhower supporters was selected after vigorous debate.

This year, with the presidential and vice presidential nominations already virtually settled, the state delegates are expected to have a much easier time selecting their 14 national convention delegates and 14 alternates.

Oil Output at Record

NEW YORK—World production of crude oil jumped 529,000,000 barrels to a record high of 5,520,000,000 barrels in 1955, exceeding the five-billion-barrel mark for the first time. The United States produced 2,469,000,000 barrels, 44.7 per cent of the world supply.

SUNDAY RIOT!

SALE

RIGHT at Our WAREHOUSE
2239 ELIZABETH LAKE ROAD, Near Telegraph
FE 8-3741

1 to 5 P.M. Sunday!


Not Exactly As Pictured

Latest Model Famous
JEWEL Full-Size Range
While they Last
NO MONEY DOWN
$59

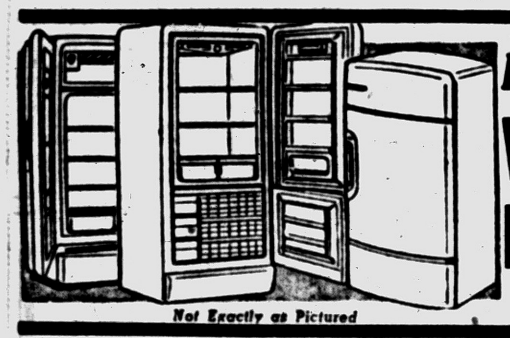
Not Exactly as Pictured

Big 6 cu. ft. Family Size
Westinghouse REFRIGERATOR
$128


Not Exactly as Pictured

NORGE DRYERS SLASHED TO: $118

Norge Washers SLASHED TO: Wringer Model $78

No Money Down!



Rollaway BEDS and MATTRESS $14.88
Limit 2 to a Customer!

4-WAY SPRINKLER HOSE 50 FOOT $3.99
With Nozzle and Spray

BATH STOOL $1.49
Hurry!



NO MONEY DOWN

BACKYARD OUTDOOR SWING SET $14.95
SUNDAY ONLY!

KEEP YOUR CHILDREN OUT OF THE STREET!



21-INCH TV BENDIX with Base $139.95
No Model No.

BE HERE EARLY!
$2 A WEEK
DOORS OPEN 1 P.M.

LORD'S FURNITURE, APPLIANCES AND TELEVISION
2239 ELIZABETH LAKE RD.
NEAR TELEGRAPH RD.

Big 17" Screen
Raytheon or Emerson
1956 Table Model
TELEVISION!

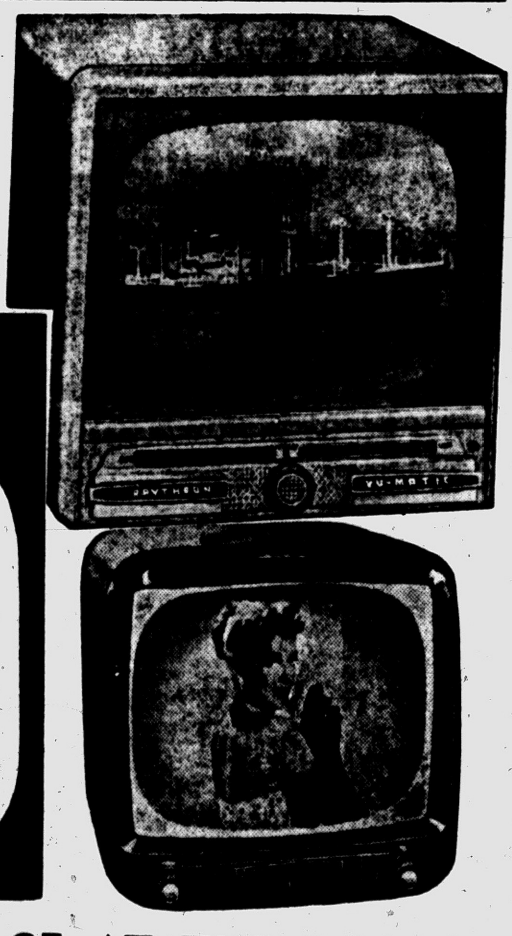

ALL SLASHED ONE PRICE
$99
Delivery, Warranty, Service, Installation, Etc., Optional

HOLD YOUR PLACE AT THE DOOR!

DOWNTOWN PONTIAC HAS *Everything*

Downtown Pontiac Offers You the Greatest Selection of Crisp New Merchandise to Choose From in Oakland County! Downtown Pontiac Offers You a Choice of Department Stores . . . Furniture Stores . . . Clothing Stores . . . Shoe Stores for the Entire Family. . . Hardware Stores . . . Jewelry Stores . . . Appliances . . . in Fact, Every Wanted Need Can Be Found in Downtown Pontiac.

4 HOUR SALE 5 to 9 MONDAY

SAVE $12.50

Westinghouse Thermostat



Automatic Skillet

Cooks anything — anyway! The perfect Gift for Mom! Hurry, while they last at this low price!

Was $19.95

$7.45

50c Weekly!

This item returns to regular price Tuesday A.M.

WKC
Phone FEderal 3-7114
108 NORTH SAGINAW

4 HOUR SALE 5 to 9 MONDAY



Nationally Advertised Brand

Stretch Socks

That fit your foot precisely — tops for comfort and long wear. Regular $1.00 value.

ON SALE MONDAY NIGHT ONLY FROM 5 to 9 P. M.

6 Pair for $2.91

THIS WILL BE THE ONLY TIME THESE SOCKS MAY BE PURCHASED at this low price! Immediately following this special selling event they will revert to their regular selling price.

HUB CLOTHIERS

4 HOUR SALE 5 to 9 MONDAY

Remember Mother
she never forgets!



Reg. $10.95
Now $7.95



Black Patent
Beige
White

Sizes 4½ to 10 AAA to B

in the new season's smartest values

ARCH SUPPORT

Miracle-Tread
SMART SHOES FOR GRACEFUL POISE
As Seen in Glamour

This item returns to regular price Tuesday A.M.

DIEM'S SHOES
"The Best Friend Your Feet Ever Had"
87 N. Saginaw St. FE 2-2492

4 HOUR SALE 5 to 9 MONDAY

Famous "SPORT CHIEF"

Light Weight, Washable Linen Weave

Jackets



Our $8.95 Seller
Monday Night Only

$3.98

An all-purpose jacket, smart for golfing, too. They're washable . . . hand-stitched collar and pockets, shirred elastic waist band, adjustable cuffs; three attractive colors. A terrific value at this special price.

THIS PRICE FOR MONDAY NIGHT ONLY . . .
REGULAR PRICE WILL PREVAIL IMMEDIATELY AFTER!

Barnett's
MEN'S STORE
19 N. SAGINAW

4 HOUR SALE 5 to 9 MONDAY

Mother's Day
SPECIAL!

Kirbury
STRETCH NYLONS



Regular $1.19

79c Pr.

3 pair $2.25

• Price Reverts to $1.19 Tuesday A. M.

Use Your CHARGE ACCOUNT

This item returns to regular price Tuesday A.M.



Lion STORE

Park Free Rear of Store While Shopping
51 South Saginaw St.

4 HOUR SALE 5 to 9 MONDAY



MOTHER'S DAY FASHIONS
AT ONE LOW PRICE
$5

Sizes 10-20
Sizes 12½-24½



Give Mother several of these
No-Iron Dacrons
Dacron Prints
Puckered Nylon
Puckrell Nylon
Burlington Linens
No-Iron Cottons

AFTER MONDAY NIGHT THIS ITEM REVERTS TO REGULAR PRICE

10 CASH TRADING STAMPS

Georges Newports

74 N. Saginaw St.
We Give Holden Trading Stamps

4 HOUR SALE 5 to 9 MONDAY

3 BEST BUYS
In 33 Years Serving Pontiac!

No. 1
Model 33, $19.50 List
ZEBCO SPIN REEL

with thumb lever control, 6-lb. line, drag adjustment. Better than illustrated, $13 even-money takes it home!

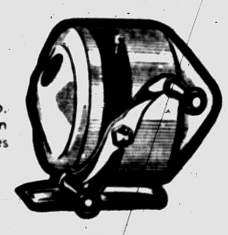

$12.62

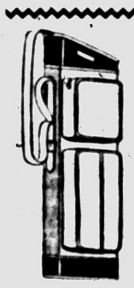

No. 2
Famous WILSON "Indestructo"
GOLF BAG

Made to sell for $17.95, this quality bag has two zipper compartments for accessories. A $10 bill takes it home, tax included.

$9.71

No. 3
80" All-Dacron
$19.95 List
SLEEPING BAG

Lighter, warmer than wool. Comfortable, non-matting. Can be machine-washed and spun-dried! $14 even money buys yours



$13.59

NOTE: These Prices Are MONDAY NIGHT ONLY

S.C. Rogers SPORTING GOODS
24 E. Lawrence
"Only 80 Steps Off Saginaw St."

4 HOUR SALE 5 to 9 MONDAY

Fine Rayon-Linen Weave

WASHABLE SLACKS

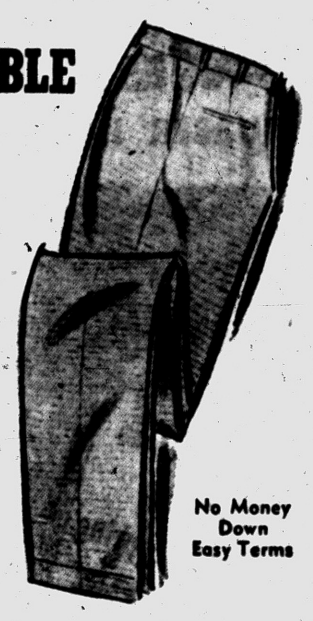

3 Pairs for **$9.90**

Sizes 28 to 42

Colors:
Tan, Navy, Brown, Charcoal, Light Blue, many others.

Easy Terms!

No Money Down
Easy Terms

These are an extraordinary quality slack. They are tailored to look well with full pockets and reinforcing for long wear. They are easily and quickly washed. Buy 3 pairs Monday night and wear them right now and all summer long.

Rappy's
NATIONAL CLOTHING CO.
9 S. Saginaw, Pontiac

After Monday Night these Slacks will revert to regular price.

DOWNTOWN PONTIAC HAS *Everything*

Downtown Pontiac Offers You the Greatest Selection of Crisp New Merchandise to Choose From in Oakland County! Downtown Pontiac Offers You a Choice of Department Stores . . . Furniture Stores . . . Clothing Stores . . . Shoe Stores for the Entire Family. . . Hardware Stores . . . Jewelry Stores . . . Appliances . . . in Fact, Every Wanted Need Can Be Found in Downtown Pontiac.

4 HOUR SALE 5 to 9 MONDAY

NEW
Spring and Summer
LINEN
SKIRTS

10.95 SKIRTS **6.97**

7.95 SKIRTS **4.97**

5.95 SKIRTS **3.97**

Newest Summer Colors
Several Smart Styles

This item returns to regular price Tuesday A.M.

PEGGY'S

16 NORTH SAGINAW STREET

4 HOUR SALE 5 to 9 MONDAY

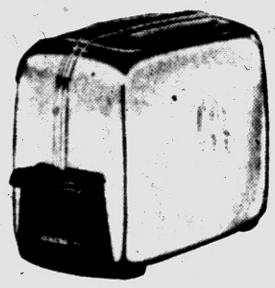

TOASTMASTER
2-Slice Automatic
POP-UP
TOASTER

Regular $19.95

4 HOURS MONDAY ONLY!

$9.95

Fully automatic. Special low price item will revert back to original price after Monday night.

The GOOD HOUSEKEEPING *Shop*
of PONTIAC

51 W. HURON ST. FE 4-1555

4 HOUR SALE 5 to 9 MONDAY



CHILDREN'S
DRESSES

$1.44

Regularly to $2.99

All that you could want in little girls dresses. Cottons, nylons, rayon blends. Pique and eyelet trims. Jumpers styles included. Sizes from 1 through 12.

This item returns to regular price Tuesday A.M.

Jane Lee

41 NORTH SAGINAW ST.

4 HOUR SALE 5 to 9 MONDAY



RELAX! IN THE SOLID COMFORT OF THIS **NEW** LIGHTWEIGHT ALUMINUM **FOLDING CHAIR**



The perfect chair for port, beaches, pools, yards, porches and as handy extra chairs for parties and company.

★ NEW Contour-Curved BACK for greatest seating comfort!
★ EXTREMELY LIGHTWEIGHT
★ EXTRA WIDE SEAT
★ COOL, COLORFUL, REPLACEABLE PLASTIC SEAT AND BACK
★ LIGHTWEIGHT ALUMINUM DRAWN TUBING — Rustproof, snagproof . . . protects your clothing.
★ FOLDS COMPACTLY Can be carried anywhere

Reg. $6.95
$5.88
2 for $11

★ GUARANTEED SAFE . . . WILL NOT FOLD UNDER YOU! Exclusive locking device gives positive protection against folding. Assures utmost seating rigidity.

MATCHING FOLDING ROCKER $6.88

Price Returns to $6.95, Tuesday, A. M.

PARK FREE REAR OF STORE

LEWIS
FINE FURNITURE

62-70 South Saginaw St.

4 HOUR SALE 5 to 9 MONDAY

2 for 1 Mattress Sale

Serta **RESTO-KRAFT**
RUBBER INNERSPRING



Cushioned with Armstrong's Nylon cover for strength-all foam. Lock proof buttons—won't pull out. Extra thick layers of rubber—top grade cover. DeJuxe Multi-coil innerspring construction.

This item returns to regular price Tuesday A.M.

ANY CREDIT TERMS ARRANGED—No Carrying Charge On Our Budget Plan

F.B. MELIN & Co.
25 SOUTH SAGINAW
NEXT TO GRINNELL'S—PONTIAC

4 HOUR SALE 5 to 9 MONDAY



Here's a money saving chance that comes once in a blue moon. Summer and year-around slacks at season closeout prices before the season even begins. Don't miss this opportunity . . . get several pairs!

SLACKS
SUMMER WEIGHTS AND A FEW YEAR-AROUNDS

$5.95
2 Pairs $11.00

After Monday night, this item reverts to regular price.

OPEN MONDAY FRIDAY NIGHTS TILL 9 P. M.

McNally's
106 N. Saginaw St.

4 HOUR SALE 5 to 9 MONDAY



Popular Poplin
CAR COATS

Regularly Sell for More

6.90

The gad about coat in water-resistant cotton poplin with gay plaid lining. Double breasted, wooden buttons. Beige only. Sizes 10 to 16.

This item returns to regular price Tuesday A.M.

Sportswear—Main Floor

Arthur's
48 N. Saginaw St.

4 HOUR SALE 5 to 9 MONDAY

Laced and Lovely
STARDUST
Slips and Gowns



SLIPS
Fitted to flatter but roomy enough for comfort.
Reg. $1.98 **$1.33**

GOWNS
Feminine fashions in filmy nylon permanently pleated.
Reg. $2.98 **$1.97**

Slips
Sizes 32-40

Gowns
Sizes 34-40

This item returns to regular price Tuesday A.M.

KRESGE'S
DOWNTOWN PONTIAC—SAGINAW AT HURON

SHOP SAVE DOWNTOWN Monday's

6,000 Spaces Now Available for Convenient Parking Within a Short Distance From the Greatest Selection of Spring Merchandise Ever Offered Anywhere in Oakland County . . . For Finding More of What You Want You Just Can't Beat Downtown's Greatest Lineup of Stores.

4 HOUR SALE 5 to 9 MONDAY

at SHAWS

TREMENDOUS VALUE

5 PC. ALUMINUM CANISTER SET



all 5 pcs. for ONLY $1

This item returns to regular price Tuesday A.M.

SHAWS

24 N. Saginaw St. Pontiac State Bank Bldg.

4 HOUR SALE 5 to 9 MONDAY



GIFT-PERFECT

First Quality Nylons

39c

3 prs. 1.17

•60 and 51 gauge

At Federal's only 5 to 9 Monday! Sheer nylons with fine line plain or dark seams Costume coordinated shades. 8½ to 11.

This item returns to regular price Tuesday A.M.

Satisfaction Guaranteed or Your Money Back!

FEDERAL Dept. Stores

Saginaw at Warren

4 HOUR SALE 5 to 9 MONDAY

Monday Shoppers Special Sale

From 5:00 P. M. to 9 P. M.

Modernize Your Kitchen Natural Wood Cabinets

CLEAR PONDEROSA PINE

It's Thrifty, It's Fun to Paint Your Own!

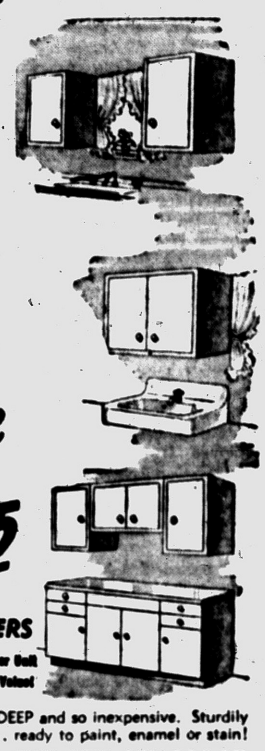

Choice ANY UNIT $14.95 $1 DELIVERS

SAVE $6.00 per Unit Reg. $22.95 Value!

Storage space galore, EXTRA DEEP and so inexpensive. Sturdily built and smoothly sanded . . . ready to paint, enamel or stain!

Left or Right Cabinet, 18"x30"x14" $14.95

Center Cabinet, 24"x24"x14" $14.95

NOW—FOR THE FIRST TIME—Quality wood cabinets at this low price. Perfect for kitchens. Also ideal for workshop, garage, basement, etc

After Monday Night Item Reverts to Regular Price

WYMAN

2—FURNITURE STORES—2

18 W. Pike St. and 17 E. Huron St.

FREE PARKING AT BOTH STORES

4 HOUR SALE 5 to 9 MONDAY

1c SPORT or DRESS **SHIRT SALE**

•Any Man's Sport or Dress Shirt in the Store for 1 Cent With the Purchase of ANY MAN'S SUIT

All Men's Suits Are Specially Priced at $18 -- $28 -- $38 for This Sale!

This item returns to regular price Tuesday A.M.

Malloy's

Across from the Strand Theater

5 North Saginaw St. FE 4-1192

4 HOUR SALE 5 to 9 MONDAY



Reg. $10.95

America's Most Famous

MODERN SLING CHAIR

- Sit comfortably in any position
- Removable, washable heavy canvas sling
- Heavy ½" black wrought iron frame
- Vat dyed in turquoise, red, coral, pink, yellow or green
- Indoors or outdoors, use it in any room

$7.95

Also See the Circle Chair $8.95

This item returns to regular price Tuesday A.M.

Stewart-Glenn Co.

86-96 S. SAGINAW ST.

4 HOUR SALE 5 to 9 MONDAY

Osmun's

The FIRST, LAST and ONLY Time at This One Low Price!

$34.00

Men's Better Worsted

FLANNEL SUITS

$34.00

Regular $55 and $79.50 Quality

Beautifully tailored by well-known manufacturers. Quality you can trust. All 2- and 3-button single-breasted, patch and flap pocket models. Choose from Light Grey, Medium Grey, Charcoal Brown, Light Tan, Charcoal Brown, Light Blue, Navy, Charcoal Blue, Charcoal Green. Alterations Free, of course.

These suits will revert back to regular selling prices Tuesday morning!

We Invite You to CHARGE OR LAYAWAY Your Purchase!

Osmun's

4 HOUR SALE 5 to 9 MONDAY

$19.95 MAPLE Cricket Rocker



$14.88

Save $5.07 and Get Stamps, Monday Double Red Evening Only!

Beautiful Maple Cricket Rocker as comfortable as it is good looking—sturdy construction — reversible cushions — An exceptional value at only $14.88.

After Monday Night, This Item Reverts to Regular Price

BUY ON THE WARD-WAY CREDIT PLAN!

WARDS

HOME OUTFITTING COMPANY

4 HOUR SALE 5 to 9 MONDAY

Fiberglas Casement Drapes

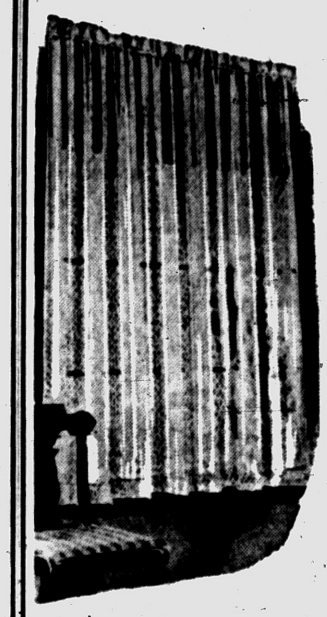

Regular Price $12.95 Pair

Monday Night Only

$8.95 Pair

Won't Burn! Won't Fade!

Choose from Green, White, Beige and Cream!

Price Reverts to $12.95 Tuesday Morning

COMPLETE HOME DECORATING SERVICE

McCandless'

Pontiac's Oldest Exclusive Floor Covering Firm!

11 N. Perry St. Phone FE 4-2531

Robin Murder Puzzle

BENTON HARBOR (AP)—Cats apparently were ruled out as suspects in the robin murder mysteries here when a cat died from eating a poisoned bird, one of several found in the last week. Three more dead robins were discovered Wednesday. It's been suggested they have eaten insects from trees sprayed for elm blight.

THE BERRYS By Carl Grubert



Labor Leader Dies

SAGINAW (AP) — Charles Bowers, 58, of Muskegon, a labor leader for more than 25 years, died Wednesday night of a heart attack while driving home after addressing a Lions Club meeting at nearby Frankenmuth. Howard C. Parsons, a passenger in Bowers' car, said he complained of being ill and collapsed. Bowers had been labor representative on the staff of the United Health and Welfare Fund in Michigan for the past five years.

Adding to Chevy Plant

FLINT (AP) — Construction will start next week in a $631,000 addition to the Chevrolet assembly plant here. The 90,000-square-foot project will include a rough treatment "road and roll" setup to test cars.

State Expects Tourist Boom

Hike in Auto Owners, Vacation Benefits Lead to Bright Outlook

LANSING (AP)—Michigan should have an excellent tourist year in 1956, said the State Tourist Council.

Robert J. Furlong, executive secretary, said there was a five per cent increase in tourist queries during March and April over the same months in 1955, Michigan's best tourist year to date.

Furlong said the increase was noted despite a slight drop in coupon returns from national advertising due to a schedule shift of four advertisements that will appear later this year than last.

This difference, he said, should be more than offset by the addition of television advertising to the council's promotion campaign this year.

Furlong said factors contributing to an optimistic outlook for the coming season include the expanding travel market, the new high in the number of car-owners, the increasing number of persons eligible for paid vacations and the high national income level.

He reported that the council's vacation-selling program was started in February to call attention to Michigan's "water wonderland."

Both color and black and white advertisements were placed in 21 national magazines and 25 metropolitan newspapers in Michigan's prime tourist market.

"The advancements will reach more than 38,000,000 readers," he reported.

Michigan May Lose Its Smallest Railroad

SUTTONS BAY (AP)—One of Michigan's smallest railways, which owns and operates no trains, may be sold to the Chesapeake & Ohio Railway Co.

• • •

The C&O is negotiating with the Leelanau Transit Co. for purchase of the single track between Hatch's Crossing and Northport, just over the Grand Traverse County line in Leelanau County.

More than two-thirds of the small firm's stockholders have voted to sell but some are objecting strongly that the village of Northport will be without railway service if the deal is negotiated.

• • •

The C&O has leased the line for several years. The railroad has announced its intention to tear up the old tracks as far north as Suttons Bay, install new heavier tracks and abandon the line north of Suttons Bay.

• • •

The C&O says it will not renew its lease under present conditions. Stockholders of the transit company will meet Tuesday.

Overalls to Highlight Farmers' Church Rite

SPRINGFIELD, Ohio (AP) — Designating Sunday as "Farmers' Day," the Rev. Bruce W. Charles of the New Moorefield Methodist Church has asked members of his three rural congregations to appear for services dressed in overalls and house dresses.

"We hope this will not be just a lark," he said, "but an opportunity to explore the riches of worship without frills."

The huge blue whale, though a warm-blooded mammal with lungs, plunges to great depths in search of food, frequently descending 660 feet.

Big Wheels on UM Campus Spinning Trying to Round Out Bicycle Parking

ANN ARBOR (AP)—While the rest of the world tries to park its automobiles, the University of Michigan is wrestling with the unique problem of too many bicycles.

• • •

The bicycle is the most common form of student transportation. As enrollments soar, so do bicycles.

For a long time, the only evidence of a problem was the grumbling of pedestrains, motorists and cyclists.

Finally U M's student government council realized the situation was getting serious and directed its campus affairs committee to look into it.

FIND THE TROUBLE

Under the direction of Sophomore Joe Collins of Clark Lake, the committee began counting bicycles and bicycle racks.

It discovered bicycle racks on the campus provided parking spaces for 1,050 bicycles. But there are more than 4,000 student-owned bikes competing for a place to park.

Students hurrying to make their class unable to find a handy spot are apt to leave their bikes at the first open spot. Result: Blocked building entrances and nicked shins on unwary prestrians.

GET MORE RACKS

The student committe feels the parking problem would be solved if the University would provide more racks. But it learned there is no appopriation for bicycle racks.

The university's plant department spare or waste materials when the welders or carpenters have a couple of days free from pressing work. And U M's big expansion program hasn't left the workmen much free time lately.

The student committee decided to press the plant department to build more bicycle racks for places where they're needed most.

CITY NUISANCES

Meanwhile, the Ann Arbor City Council said it was considering a resolution banning bicycles from the sidewalks in certain areas of the city. Merchants have complained customers can't pick their way over bikes near their stores.

Many students protested the threatened bicycle ban. The Student Government Council worte to the city council expressing willingness to work with townspeople on the problem.

At the same time the student group decided on a program of educating cyclists. The'll be urged to use existing racks, be courteous to pedestrians and obey city ordinances dealing with bicycling.

Community Theaters

Civic—Farmington
Sat.: "World in My Corner," Audie Murphy, Barbara Rush; "The Beast With a Million Eyes," Science Fiction, Paul Birch.
Sun., Tues.: "Helen of Troy," color, CinemaScope, Rossana Podesta.
Wed., Fri.: "East of Eden," color, CinemaScope, James Dean, Julie Harris.
Sat.: "The Gun That Won the West," color, Dennis Morgan, Paula Raymond; "Utopia," Laurel and Hardy.

Hills—Rochester
Sat.: "The Gun That Won the West," Dennis Morgan, Paula Raymond; "Five Against the House," Guy Madison, Kim Novak.
Sun., Mon.: "Helen of Troy," CinemaScope, Rossana Podesta.
Tues., Thurs.: "The Man With the Golden Arm," Frank Sinatra, Kim Novak.
Fri., Sat.: "The Vanishing American," Scott Brady, Forrest Tucker; "Betrayed Woman," Toma Drake.

Holly
Sat.: "Invasion of the Body Snatcher," Kevin McCarthy; "Crashing Las Vegas," The Bowery Boys.
Sun., Tues.: "Honky Tonk," Clark Gable, Lana Turner.
Thurs., Sat.: "The Court Jester," Danny Kaye, Glynis Johns.

Keego
Sat.: Walt Disney's "Song of the South," color; "Red Sundown," color, Rory Calhoun, Martha Hyer.
Sun., Wed.: "Lili," color, Leslie Caron; "Vanishing American," Scott Brady, Audrey Totter.

Lake—Walled Lake
Sat.: "The Kettles in the Ozarks," Marjorie Main; "Red Sundown," color, Rory Calhoun, Martha Hyer.
Sun., Wed., Thurs.: "The Bold and the Brave," Mickey Rooney, Wendell Corey; "Flame of the Islands," color, Yvonne DeCarlo, Howard Duff.

Milford
Sat.: "Tennessee's Partner," Technicolor, John Payne, Rhonda Fleming.
Sun., Tues.: "The Man With the Golden Arm," Frank Sinatra, Eleanor Parker.
Thurs., Sat.: "The Vanishing American," Technicolor, Scott Brady, Audrey Totter.

'Guys and Dolls' Coming to Pontiac on May 11

Samuel Goldwyn's "Guys and Dolls," based on Damon Runyon's stories will come to the Strand run, starting Friday, May 11.

The picture recently closed a 15 week run at the Adams Theater in Detroit.

Marking Navy Days

CHEBOYGAN (AP)—This weekend has been designated as Navy Days in Cheboygan by Mayor Quincy Leslie to mark the visit of the destroyer escort Danile A. Joy. A U. S. Navy band will give concerts and there will be a parade of Navy and Coast Guard personnel.

Lake theatre
SUN. -- MON.
TUES. -- WED.
THE LOVES OF THE BOLD... THE GLORY OF THE BRAVE!
THE BOLD AND THE BRAVE
SUPERSCOPE
WENDELL COREY • MICKEY ROONEY • DON TAYLOR • NICOLE MAUREY
HERBERT J. YATES presents
YVONNE DE CARLO IN FLAME OF THE ISLANDS
TRUCOLOR by Consolidated
A REPUBLIC PRODUCTION
Last Time Tonight
"RED SUNDOWN"—"KETTLES IN THE OZARKS"


Fox & Hounds Inn
Woodward Avenue in Bloomfield Hills
LUNCHEON and DINNERS
DINNERS: Monday thru Saturday 5:30 to 11 P. M.
SUNDAY DINNERS: from 1:30 P. M. to 9 P. M.
LUNCHEONS: Served Daily 12 Noon to 2:30
Phone MI 4-4800 for Reservations

"An Invitation to Excellent Food"
SERVED FROM THE BROILER
STEAKS, CHOPS, CHICKEN
MANNY'S
FINE LIQUORS—FINE FOOD
West Huron at Elizabeth Lake Road

—SATURDAY—
LAST COMPLETE SHOW STARTS AT 9:30 P. M.
EAGLE
Niagara
Marilyn MONROE • Joseph COTTEN • Jean PETERS
Technicolor
PLUS—THRILLING WESTERN!
WARNER BROS. present
"Strange Lady in Town"
GREER GARSON • DANA ANDREWS
SUNDAY thru WED.
ALL ACTION!!!
ALL THRILLS!!!
IT'S THE WILD AND WONDERFUL
WAY OF A GAUCHO
Technicolor
RORY CALHOUN • GENE TIERNEY
2nd SMASH HIT!
ONLY THE TOUGHEST GOT THERE...
only the luckiest got out alive!
FORT OSAGE
starring ROD CAMERON with JANE NIGH
Morris ANKRUM • Douglas KENNEDY • John RIDGELY

FRED W. MOOTE
Electrical CONTRACTOR
State & City Licensed
• RESIDENTIAL WIRING INSTALLATIONS
• INDUSTRIAL
• COMMERCIAL
Over 25 Years in Pontiac
845 West Huron St.
FE 2-3924 & FE 2-4008
See You at Pontiac (M-59) Speedway
Sun. May 6th 1:30 p.m.
KIWANIS DAY

PONTIAC DRIVE-IN Theatre
Come Early!
Bring the Kiddies!
Playground Open!
Something New Has Been Added!
Dixie Hwy. (US-10) 1 Block North of Telegraph Road. FE 5-4500 BOXOFFICE OPENS 6:30 P.M.
TONIGHT—A GREAT! GREAT! PROGRAM
—IN COLOR—
JOHN WAYNE
LAUREN BACALL
"BLOOD ALLEY"
from WARNER BROS. in CinemaScope WarnerColor
See It Now!
The whole blistering story authentically filmed in Alabama ...the way it happened!
THE PHENIX CITY STORY
—LATE—
OWL SHOW
The Screen Unveils Its Newest Beauty URSULA THIESS The Most Beautiful Girl In The World!
MONSOON
COLOR BY TECHNICOLOR
Released thru United Artists
SUNDAY --- MONDAY
See It NOW!
THE WINNER OF FOUR ACADEMY AWARDS!
The Boldest Story Of Love You Have Ever Been Permitted To See!
"Here's proof he was my love... his rose tattooed on my chest!"
MAGNANI—"BEST ACTRESS OF THE YEAR"
Paramount presents
MAGNANI—"BEST ACTRESS OF THE YEAR!"—N. Y. Film Critics Award
BURT LANCASTER • ANNA MAGNANI
The boldest story of love you have ever been permitted to see
in HAL WALLIS' production of TENNESSEE WILLIAMS' THE ROSE TATTOO
VISTAVISION
also starring MARISA PAVAN • BEN COOPER
with Virginia Grey • Jo Van Fleet • Sandro Giglio • Directed by DANIEL MANN
JUNGLE HELL! Unbelievable! Untamed! Unforgettable!
and
SKABENGA THE KILLER LUST!
IN Spectacular COLOR!

KIDDIES FREE
TROY Drive-In THEATRE
MU 9-1902
Woodward to Maple Rd.—East of Birmingham
NOW SHOWING THRU SATURDAY!
FRANK SINATRA • ELEANOR PARKER
Otto Preminger's THE MAN WITH THE GOLDEN ARM
ALSO—In Color—FRANKIE LAINE in "BRING YOUR SMILE ALONG"
—STARTING TOMORROW—
Their lips met! Then she was fated to love the toughest gent in the toughest spot on earth!
M-G-M presents
CLARK GABLE • LANA TURNER
HONKY TONK
An M-G-M Masterpiece Reprint
HE RODE AND RULED THE LAST FRONTIER!
M-G-M presents
ROBERT TAYLOR
BILLY THE KID
TECHNICOLOR
An M-G-M Masterpiece Reprint

BLUE SKY
Box Office Opens 6:30 P. M.
Phone FE 4-4611
Drive-In Theater
2150 Opdyke Road
STARTS SUNDAY
The Boldest Story Of Love You Have Ever Been Permitted To See!
"Here's proof he was my love... his rose tattooed on my chest!"
MAGNANI—"BEST ACTRESS OF YEAR"
Paramount presents
BURT LANCASTER • ANNA MAGNANI
in Hal Wallis' production of TENNESSEE WILLIAMS'
THE ROSE TATTOO
also starring MARISA PAVAN • BEN COOPER
with Virginia Grey • Jo Van Fleet • Sandro Giglio • Directed by DANIEL MANN
Screenplay by TENNESSEE WILLIAMS • Adaptation by HAL KANTER
Based on the Play, "THE ROSE TATTOO" by Tennessee Williams
VISTAVISION
—PLUS—
SENSATIONAL SWASHBUCKLING ADVENTURE!
Pirates of Tripoli
Color by TECHNICOLOR
starring PHIL HENREID • PATRICIA MEDINA
A COLUMBIA PICTURE
—LAST TIMES TONIGHT—
EXPOSED in LIFE, LOOK & SAT. EVE. POST!
Now The Year's Greatest Screen SENSATION!
THE PHENIX CITY STORY
Its flaming expose won the PULITZER PRIZE for the Columbus Ledger!
starring RON McCARTHY • RICHARD KELLY • KATHRYN GRANT
Released thru ALLIED ARTISTS
—AND ALSO—
COLUMBIA PICTURES presents
They Rode West
Color by TECHNICOLOR
starring ROBERT FRANCIS • DONNA REED • MAY WYNN • PHIL CAREY
Screen Play by DWIGHT TAYLOR and FRANK NUGENT • Produced by LEWIS J. RACHMIL • Directed by PHIL KARLSON
OWL SHOW TONIGHT



STARS IN "SCIENCE SHOCKER" — Like the jet plane of today can readily crash the sound barrier, space ships of the future will be able to crash the time barrier, according to a theory of the late Albert Einstein. This concept is advanced in "World Without End," Allied Artists' CinemaScope production opening at the Strand Theater Sunday. Hugh Marlowe and Nancy Gates (above) co-star.

Hollywood Headlines:

Shades of Jolly England! Grangers Turn Western

By BOB THOMAS

HOLLYWOOD (AP) — Blimey, if Jimmy and Jeanie ain't gone western!

• • •

You know who they are, guv'nor. Stewart Granger (real name: James Stewart) and Jean Simmons, of course. Two of the nicest blokes what ever came over from Old Blighty. And now they're heading for the large open spaces.

PURCHASE RANCH

Yes, sir, that's right. Granger and his wife have purchased a New Mexico ranch that makes Grace Kelly's new realm look like a phone booth. They are owners of 103 square miles near Silver City, N.M. What's more, they plan to live there permanently, leaving only to make movies.

• • •

Jean explained the whole bloomin' business over lunch at 20th Century-Fox.

• • •

"I'm not so sure how I am going to like it," she said warily. "But it's what Jimmy wants, so I'll go along with it."

HASN'T SEEN IT

"It all started when he was was working on 'The Last Hunt.' He met a hunter who told him about a ranch in New Mexico. Jimmy went down to see it, but it wasn't quite right. But he saw some others, including the one we bought. I understand it's very beautiful country and fine for cattle. I haven't seen it yet."

• • •

Mrs. Granger is pregnant and hasn't done much traveling, though she may accompany her husband to England where he'll make a movie with Ava Gardner. She observed that the wilds of New Mexico might be a better place to rear their children than in class-conscious Hollywood. Their family includes two of his youngsters, 10 and 12, by a previous marriage.

Many Autos Unsafe

GRAND RAPIDS (AP)—A police check of 522 cars driving in Grand Rapids showed that 323—or 61 per cent—are in an unsafe condition to drive. Police said each of the unsafe cars received at least one "repair and report" violation and that one driver received 10. The safety check is part of a police campaign to cut down accidents and fatalities.

Pontiac Theaters

OAKLAND

Sat. thru Fri.: "Picnic," William Holden, Kim Novak, Rosalind Russell, CinemaScope.

STRAND

Sat.: "Three Stripes in the Sun," Aldo Ray; "The Crooked Web," Frank Lovejoy.

Sun., Tues.: "World Without End," CinemaScope, color, Hugh Marlowe; "The Atomic Man," Gene Nelson.

Wed., Fri.: "The Queen Bee," Joan Crawford, Barry Sullivan; "Trouble in Store," Ann Rutherford.

Sat.: "Battle Station," John Lund; "Joe MacBeth," Edmund O'Brien, Ruth Roman.

Ancient Egyptian pharaohs kept peacocks.

Prince Comes Home — Gone Seventeen Months

LAKEWOOD, Calif. (AP)—It was a tossup today who was the happier, David Martinez, 8, or his pet collie, Prince, who is 6.

Prince limped home yesterday, walked into the living room and tok his favorite spot by the window. There he lay down, rolled over and went to sleep.

This wouldn't be noteworthy except that it was the first time Prince had made an appearance at the Martinez home since he vanished Jan. 1, 1954.

300 Planes Expected

TRAVERSE CITY (AP)—Some 300 small privately owned planes are expected here May 13 for the annual Dawn Patrol. A total of 270 participated last year.

Argentine Military Gives Up Provinces

BUENOS AIRES, Argentina (AP)—Military men are slated to relinquish rule to civilians in three Argentine provinces underscoring the pledge of Juan D. Peron's successors to return the government to civilian control.

The office of Argentina's provisional President, Gen. Pedro Aramburu, said the military administrations of Salta, San Luis and La Rioja provinces have resigned and will be replaced by civilians.

In the wake of the upheaval which toppled Peron's government last fall, the rebels placed army, navy and air force men in charge of the provinces.

M55-M65 Detour

LANSING (AP) — The State Highway Department announced a detour has been placed in effect on M55 in Iosco and Ogemaw Counties due to four miles of construction from the Ogemaw County line east to M65.

Goodwill Week Called

LANSING (AP) — Gov. Williams has proclaimed the week of May 6 through 12 as Goodwill Industries Week in Michigan. The Governor noted the Goodwill Industries aid rehabilitation of the handicapped in Detroit, Jackson, Muskegon, Flint, Port Huron and Battle Creek and urged support of its work.

SUNDAY KEEGO THEATRE ADULTS 50c CHILD 20c

BROUGHT BACK BY POPULAR REQUEST!

Hear the Academy Award Winning Song! | Listen to the Original "HI LILI - HI - LO"

20th Century-Fox presents WILLIAM HOLDEN JENNIFER JONES in LOVE IS A MANY-SPLENDORED THING CINEMASCOPE In the wonder of STEREOPHONIC SOUND

YOU'LL FALL IN LOVE WITH.... LILI COLOR BY TECHNICOLOR

WATERFORD DRIVE-IN THEATER THE FAMILY DRIVE-IN Phone ORlando 3-2683

Corner Williams Lake-Airport Roads—Box Office Opens 7:10 P. M.

• SATURDAY •

Alabama's City of Shame and Sin... Exposed in LIFE, LOOK, TIME and NEWSWEEK Magazines!

THE PHENIX CITY STORY starring John McINTIRE · Richard KILEY Kathryn GRANT · Edward ANDREWS

2nd HIT! EDGAR RICE BURROUGHS' TARZAN'S HIDDEN JUNGLE GORDON SCOTT with VIRA MILES · PETER VAN EYCK · JACK ELAM · ZIPPY

SATURDAY OWL FEATURE RANDOLPH SCOTT "FIGHTING MEN OF THE PLAINS"

SUNDAY -- MONDAY

DEAN MARTIN · JERRY LEWIS in YOU'RE NEVER TOO YOUNG VISTAVISION COLOR BY TECHNICOLOR co-starring DIANA LYNN · NINA FOCH

PLUS

THE SYNDICATE! The nation's terrifying empire of vice and crime ripped open and exposed in the year's most torrid picture!

ALLIED ARTISTS presents CORNEL WILDE RICHARD CONTE BRIAN DONLEVY JEAN WALLACE in THE BIG COMBO

HURON THEATER HELD OVER! Sat.-Sun.-Mon.

THE RISE...THE FALL OF Evelyn Nesbit Thaw

Tricked into her first indiscretion in a millionaire's arms! | From penniless model to mistress of $40,000,000! | The Harry K. Thaw-Stanford White Murder of the Century!

20th CENTURY-FOX presents "THE GIRL IN THE RED VELVET SWING" CINEMASCOPE COLOR by DE LUXE starring RAY MILLAND · JOAN COLLINS · FARLEY GRANGER with LUTHER ADLER · CORNELIA OTIS SKINNER · GLENDA FARRELL · FRANCES FULLER · PHILIP REED · CALE ROBBINS

and

The Virgin Queen COLOR by DE LUXE CINEMASCOPE starring BETTE DAVIS · RICHARD TODD · JOAN COLLINS

JAY ROBINSON · HERBERT MARSHALL · DAN O'HERLIHY

ENJOY MULTI-MILLION DOLLAR SPECTACULARS in TECHNICOLOR ON THE GIANT THEATRE SCREEN

MAYtime Is MOVIEtime at PONTIAC'S BUTTERFIELD THEATERS!

Coming Soon

"THE MAN IN THE GRAY FLANNEL SUIT"

"MIRACLE IN THE RAIN"

"THE DAY THE WORLD ENDED"

OAKLAND Theatre

NOW SHOWING!

The famed Pulitzer Prize play becomes a powerful motion picture . . . of a town . . . a stranger . . . and the things he does to its people—especially its women

CINEMASCOPE Color by TECHNICOLOR

COLUMBIA PICTURES presents WILLIAM HOLDEN in picnic ...KIM NOVAK BETTY FIELD · SUSAN STRASBERG · CLIFF ROBERTSON and introducing ROSALIND RUSSELL as Rosemary

Features at 1:39 - 4:11 6:43 - 9:19

Doors Open Daily at 12:45. Shows Continuous from 1:00 P. M.

PLUS CINEMASCOPE "Magoo's Canine Mutiny" EXTRA "Tears of the Moon"

NEXT: "Miracle in the Rain" & "Our Miss Brooks"

LATE SHOW TONIGHT—COME AS LATE AS 11:00 P. M. AND SEE ALL OF "HELEN OF TROY"

State

ENDS TODAY The Face That Launched a 1000 Ships "HELEN OF TROY" Plus "FIVE GUNS WEST"

STARTS SUNDAY

From the best-seller by the woman who loved him!

2:15 - 5:14 - 9:10

'A Man Called Peter' in CINEMASCOPE starring RICHARD TODD · JEAN PETERS Produced by SAMUEL G. ENGEL · Directed by HENRY KOSTER · Screen Play by ELEANORE GRIFFIN Color by DE LUXE · In the wonder of STEREOPHONIC SOUND

2 TOP CINEMASCOPE HITS! Greater Than "IVANHOE" And Twice As Thrilling!

UA presents SIR WALTER SCOTT'S Quentin Durward starring ROBERT TAYLOR · KAY KENDALL · ROBERT MORLEY in CinemaScope and Color

Strand

TONITE! LATE SHOWS!

—LAST DAY— Aldo Ray — Phil Carey in "3 STRIPES IN THE SUN" —ALSO— "THE CROOKED WEB" BOX OFFICE OPEN 'TIL 11 P. M. TONIGHT

STARTING SUNDAY!!!

2 SCIENCE SHOCKERS That Will Have You Gasping For Breath!

MONSTROUS PREDICTION ABOUT THE YEAR 2508! THIS is the fantastic... fearsome FUTURE!

THRU THE TIME BARRIER 552 YEARS AHEAD ROARING TO THE FAR REACHES OF TITANIC TERROR CRASH LANDING INTO THE NIGHTMARE FUTURE!

HERE'S THE SHOW ALL OF YOU WANT TO SEE!

SEE! Sub-Human Monsters Mole-Tunnel Cities Man-Killing Spiders Futurific Women... in the Screen's Mighty SCIENCE-SHOCKER!

"WORLD Without END" CINEMASCOPE

And Another Science Thrill

PRINT BY TECHNICOLOR starring HUGH MARLOWE · NANCY GATES

The MAN they called the "HUMAN BOMB"!

"The ATOMIC MAN" with the RADIO-ACTIVE BRAIN!

starring GENE NELSON · FAITH DOMERGUE

MORE THRILLING THAN AS ADVERTISED ON TV!

The THRILLS start "WORLD WITHOUT END" at 1:10-4:00-6:50-9:40 "ATOMIC MAN" at 3:50-5:40-9:35 P. M.

Promise Drainage for Flood Area

Plan Summer Music Classes

Lake Orion Schools to Offer 8-Week Course for New, Old Students

LAKE ORION — The Lake Orion Board of Education has announced an eight-week summer music program to be open to both fifth grade beginners and the senior band, with half-day sessions for each group.

It is planned to arrange a weekly concert, educators said.

Orion has received its second certificate of qualification for $750,000 of Series 2 bonds, which will now go on sale.

Under the Exceptional Children's Program, Orion has been allocated a visiting teacher, a speech correctionist, and a room for mentally retarded on the secondary level.

Three new buses will be ordered for next year, the board decided.



REV. BOB SHELTON

The Rev. Bob Shelton will bring the message to the young people of the Faith Baptist Church at 10 a.m. Sunday at the Waterford Community Activities Building. At 11 a.m. the Rev. Mr. Shelton will sing and give a message concerning "Starvation in Samaria."

Set Rubbish Pick-up in Clean-up at Oxford

OXFORD—Clean-Up Week feature in Oxford will be a tour on Monday by village trucks to pick up all rubbish in the village limits. Residents should place all refuse in containers at the curb for free pick-up.

* * *

The Chamber of Commerce is cooperating in the purchase and construction of 18 waste paper containers for the community. Claude Rogers, chairman of the project, stated that a number of them will be in place for Clean-Up Week.

Auburn Heights MOMS to Attend Convention

AUBURN HEIGHTS — Auburn Heights MOMS Unit 19 will meet at 7:30 p.m. Monday at the home of Mrs. L. R. Naugle, 2773 Churchill Rd.

Final arrangements will be made for attending the national convention of MOMS May 22-25 at Niagara Falls. About 15 from the unit are expected to attend.



Pair to Reside in Romeo After Florida Honeymoon

ROMEO—St. Clement's Catholic Church was the scene of a ceremony last Saturday morning which united Patricia Cook and William Terrance Monahan in marriage before an altar decorated with white snapdragons and carnations.

The bride is the daughter of Mr. and Mrs. Ralph Slusser, and the groom's parents are Mr. and Mrs. Terrance Monahan.

A gown of white satin with traditional sleeves and a seed pearl trimmed neckline was chosen by the bride, who carried a rose and ivy corsage on a prayerbook.

Maid-of-honor was Patricia Schoenherr, and bridesmaids were Patricia Burch and Mrs. Carl Ross, sister of the bride.

The groom's sister, Cheryl, was flower girl.

Carl Monahan, the groom's brother, was best man and seating the guests were Carl Ross, Leo Schweitzer, Paul Battani and Jack Schaaf.

After the ceremony a wedding breakfast was served at the K. of C. hall in Utica. Following a reception in the evening the newlyweds left on a honeymoon trip to Florida. Upon their return they will make their home in Romeo.

Sylvan Manor Group to Meet

To Vote on Chloriding, Street Lights Monday in West Bloomfield

WEST BLOOMFIELD TOWNSHIP — The Sylvan Manor Assn. will meet at 8 p.m. Monday in the West Bloomfield Township Hall on Orchard Lake road.

Reports will be heard from the Township Committee, Keego Planning Committee and Street Light Committee. The cost of street lights in the area will be discussed and voted on.

Although the petition for blacktopping was returned to the township on April 25 with approximately 76 per cent of the owners signatures, it will be necessary to vote on chloride for the streets while waiting for the work to be done, said Paul Kearns, association president.

Since the June meeting will be the last meeting until fall, plans will be discussed and committees appointed for the annual summer picnic.

Everyone in the subdivision is invited to attend. Refreshments and social hour will follow the business meeting.

White Lake Farm Unit Slates Potluck Supper

WHITE LAKE TOWNSHIP — The White Lake Farm Bureau will meet for a potluck supper at 7:30 p.m. Tuesday at the White Lake Church basement.

Discussion will center on the topic, "Has the Small Farm a Profitable Future?" Moderator will be Alex Dalton. Hosts for the meeting will be Mr. and Mrs. Austin Palmer and Mr. and Mrs. Walter Wilberry.

Hunters Creek Church to Show Films Tonight

METAMORA — A travelog on mission work in eight South American countries will be presented at 8 tonight in the Hunters Creek Community Church by Mr. and Mrs. Howard Skinner of the Maranatha Bible Conference.

Pictures taken during a recent trip by Mr. Skinner and Evangelist Dr. Merv Rosell will be shown, and there will be special musical numbers.

Sunday, Miss Norma Bradshaw, church member who will leave soon for Africa and the mission field, will speak during the regular worship period.

The Rev. John Stevenson has been called to serve as pastor of the church.

With his wife, the Rev. Mr. Stevenson has been a missionary in Brazil for 17 years. He will begin his pastorate June 3.

To Preach at Waterford

WATERFORD — The Rev. Richard Rohland of Detroit will be speaker for the 11 a.m. and 7:30 p.m. services Sunday at the Waterford Community Church. He is the director of the Protestant Youth Organization.

Air Reserve Squadron Slates May 7 Meeting

A regular meeting of the 9606th Air Reserve Squadron will be held on Monday at 7:30 p.m. in the unit's headquarters at 123 South Main St., Royal Oak.

Lt. Robert Lustick's flight will present an Air Force training lecture dealing with "Sources of American Strength." Topics of raining film, ... cussed in addition to the regular training film.

Capt. Ted Erikson urges all reservists to contact friends regarding the squadron's May 21 "Armed Services Glood Drive." Erikson announced that the Ferndale Community Building would again be the collection point. Donors will be accomodated from 3 until 9 p.m.

Baptist Church to Install Pastor

Crescent Hills Service to Place Rev. Ben Bohn in Minister's Office

WATERFORD TOWNSHIP — An Installation Service will be held for the Rev. Ben A. Bohn, new pastor of the Crescent Hills Baptist Church, at 5 p.m. Sunday at the John Monteith Elementary School.

* * *

The ceremony will be followed by a reception for the pastor and his wife.

Deacon Rudy Schettling will have charge of the service and will lead in the invocation. The program will include scripture reading by the Rev. Merle Meeden of Howell, a prayer by the Rev. Harry Parker of Holly and a speech of welcome to the Wayne Baptist Association by the Rev. Mr. Wendell Maloch of Walled Lake.

A welcome to the Community will be given by Mrs. Carrie Hubbell, greetings from sponsoring churches by the Rev. Fred Tiffany of Pontiac, and a charge to the pastor by Dr. Pau Warford, director of church extension of the Michigan Baptist Convention. The response will be given by the Rev. Mr. Bohn.

Set May 12 Deadline for Romeo Petitions

ROMEO — Deadline for filing nominating petitions for two members of the Board of Education of the Romeo Community School District is 4 p.m. Saturday, May 12.

Date of the annual election is June 11, Supt. of Schools T. C. Filppula, annonce today.

Official headquarters for the board secretary where petitions must be filed is the superintendent's office at the high school.

Petitions must be signed by no less than 50 registered electors and filed by the 4 p.m. deadline, Filppula said.

Allen Rush, board president, said he will be candidate for his second three-year term. Board member George McKeough, whose term also expires in June, is undecided about running again for a position on the five-man board.

Passenger Injured in Car-Truck Crash

A passenger in a car struck in the side by a semi-tractor last night is listed in satisfactory condition in St. Joseph Mercy Hospital today.

Frank Rose, 60, of 320 Belmont Ave., suffered fractured ribs in the crash at the corner of South Blvd. E. and Updyke road, authorities said.

The truck driver, John B. Heinrich, 27, of Detroit told Pontiac police he went through a red light when his brakes failed.

Rose's car was driven by his son, Frank, 16, of the same address, who was treated for forehead cuts at the hospital.

Charge Man in Theft of Beer From Market

The theft of beer last summer from a grocery store at 1716 Joslyn Rd., resulted yesterday in charges of breaking and entering against Norman E. Parrish, 32, of 1046 Cloverlawn Dr.

He waived examination at arraignment before Pontiac Municipal Judge Cecil McCallum and was bound over for appearance May 14 in Oakland County Circuit Court. He was freed under $100 bond.

County Deaths

Mrs. August Nielsen

ROCHESTER—Service for Mrs. August (Anna) Nielsen, 83, of 514 Wilcox Rd., will be held at 10 a.m. Tuesday at the Pixley Funeral Home, with interment in Grand Lawn Cemetery. She died early today at her home.

She leaves one daughter, Mrs. Andrew Juhl, one son, Clifford, and four grandchildren, all of Rochester.

Residents Jam Troy Meeting

Builder Assures 60 of Coming Improvements at Thornwood Homes

TROY — About 60 residents of Thornwood Subdivision, some of whose homes were flooded last Sunday, were promised adequate drainage measures at a special City of Troy Commission meeting last night.

Three Thornwood families were forced to leave their homes Sunday when surface water seeped in on their floors. The 55 homes in Thornwood do not have basements but water lay on top of the ground during Sunday's rainy weather.

An open ditch now draining 200 acres of land, including Thornwood, was insufficient for Sunday's excessive rainfall.

George Glover, who subdivided the land and built Thornwood's 55 homes, last night agreed to provide proper drainage if the county will not take over the project.

* * *

In a hearing a year ago, a Circuit Court order decreed that when he build the home, Glover provide proper drainage. Residents contend now that the drain is not adequate.

Glover indicated he will consult within the next few days with the Troy city attorney, the county drain commissioner and the Circuit Court.

Residents are anxious for action because of possible spring rains yet to come and because Glover's corporation has begun developing Wendover Subdivision north of Thornwood on Adams road. They say they do not consider Thornwood complete without the drainage.

Rochester to Check Car Safety May 7-12

ROCHESTER—Final plans have been made for the Rochester Car Safety feature check from Monday, May 7 through May 12, according to Al Crandall, chairman of the Rochester Chamber of Commerce Safety Committee which is sponsoring the event.

The two main checkpoints will be in the lot South of The Detroit Edison Building at Main and Third Streets for north-bound traffic and in front of Houghten and Son office at 528 Main Street, for south-bound traffic.

Participating will be all gas stations, garage and auto salesrooms. Local police will issue warnings to persons having cars with defective equipment. Cars which pass the test will win windshield stickers.

The check is voluntary but all are urged to take part in the program.



DR. JAMES MCGINLAY

Pastor of the historic Baptist Temple in Brooklyn N.Y., Dr. James McGinlay will speak at the First Baptist Church, Rochester, for three nights next week. The Rev. Donald Olsen, First Baptist pastor, announced that the widely known conference speaker will be in Rochester Monday through Wednesday, at 7:30 p.m. Public attendance is invited.

Church Unit to Meet

FOUR TOWNS—The Commission on Education of Four Towns Methodist Church will meet at the home of Mrs. Malvin Grile Wednesday at 8 p.m.

'Dead' Lusitania Survivor Heading for New York as Guest of Publisher

By WILMA GREENWAY

WALNUT LAKE — A new book that will reach booksellers' shelves Monday carries eye-witness accounts of the sinking of the Lusitania—ill-fated luxury liner torpedoed May 7, 1915 in a sea disaster in which hundreds perished.

For almost anyone, the "Last Voyage of the Lusitania," by A. A. and Mary Hoehling, is sure to hit both mind and heart with the impact of its stark, real-life drama.

* * *

For Alice Middleton McDougall, 65, of Walnut Lake, that impact is intensified.

As one of 16 living survivors, Mrs. McDougall knows the agonizing terror, the nightmare of that fatal 21 minutes in which the Lusitania was torpedoed and sank. The book carries her true story, as well as that of the handful of other survivors.



MRS. GEORGE McDOUGALL

Mrs. McDougall, who with her husband, George, now lives at 2177 Lawndale, was a young woman of 24 when she took passage on the Lusitania. When the German torpedoes struck, she was sucked down with the ship into the depths of the sea, then spewed out and left to float upon the icy waters off the coast of Ireland.

TAKEN FOR DEAD

She was picked up for dead, trucked to the morgue and left there, one of a row of sheeted figures.

But one man, looking for a lost relative, saw the twitching of her finger, and insisted that she be given medical treatment although no pulse or sign of life was evident.

She now lives, a pleasant-faced white-haired lady, in the peace of her home at Walnut Lake—and no one would guess, to look at her, the incredible story she has to tell.

* * *

In addition to being one of the Lusitania survivors, Mrs. McDougall has another distinction. She is the only known living woman, besides Queen Elizabeth of England, who carries a parchment which entitles her to the "Freedom of the City of London," and the only American besides President Eisenhower with that privilege.

The honor was given her, as part of her birthright, at the age of 21 in London, and she carried the precious document upon her person all during her dark adventure in the Lusitania disaster.

Mrs. McDougall is planning to fly to New York May 20 for a meeting with the authors and publishers of the new book, as a guest of the Holt Co. of New York, publishers. While there, she will be presented to a literary group in Darien, Conn., and make other appearances, in which she will give a first-hand account of her experience.

Library Location at Walled Lake

Downtown Area New Home; Board Seeks Equipment

WALLED LAKE — The Library Planning Board here today announced a new location for the library. It will be housed in the second story of the Ramsey Dry Goods Building in downtown Walled Lake.

Previous plans called for the library to be set up in a room of the Junior High School on the Pontiac Trail.

The new location is considered more desirable and was secured by the board through Mrs. John Wagner, Mrs. Wagner donated drapery material for the library.

Board members have begun the process of moving books to the Ramsey building. It is hoped that the library will be opened in about two months.

The board still has a tough job ahead. It is currently campaigning for the donation of a library table, six folding or dining chairs, lumber for shelving, cash and books. Persons wishing to make donations are asked to contact Mrs. Omar Joramo at MArket 4-2138.

The board now consists of Mrs. Hughes, chairman; Mrs. Gertrude Bailey, vice chairman; Mrs. Foss, recording secretary; Mrs. Helen Rogers, corresponding secretary, Mrs. Joramo, treasurer and Mrs. Mary Weiborg, publicity manager.

Members are willing to present their plans to any organization making a request. Arrangements can be made by contacting Mrs. Joramo.

County Deeds Fees Top $19,000 in April

Oakland County Register of Deeds Orrin McQuaid said yesterday his office handled 12,951 papers in April, bringing fees totalling $19,165.05.

Last year, 14,848 papers brought fees of $21,532.75.

Last month, the office processed 3,038 deeds, for $4,857; 1,372 mortgages, for $4,725.75; 1,475 photostats, for $1,056.30; 5,059 chattel mortgages, for $5,059; and 2,007 miscellaneous papers, for $3,467.

Teeple Lake Club to Hear Lesson, Buffet Luncheons

TEEPLE LAKE — The Teeple Lake Extension Group will meet next Thursday at the home of Mrs. Charles Chill, 6920 Cooley Lake Rd.

Election of officers will take place and Mrs. Frank Ruggles and Mrs. James Reid will speak on "Buffet Luncheons."

Lewanna Moss Winner in Silver Medal Contest

In the second of a series of Silver Medal Temperance Speech contests held recently at the home of Dr. and Mrs. L. G. Rowley on Williams Lake road, Lewanna Moss was the winner. Lewanna is the daughter of Mr. and Mrs. C. L. Moss of Pontiac.

Participants were coached by Mrs. Oscar Schmidt. Judges were Helen Bulla, assistant principal of Waterford Township High, Mrs. Guy Selden of Clarkston and Earl Hotchkiss of Waterford Township.

County Calendar

Seymour Lake

The Sally Bailey Circle will meet Wednesday, from 2 to 5 p.m., in the home of Gladys Sherwood.

Holly Sportsmen Sponsor Class in Boys' Archery

HOLLY—A class for instruction of teenage boys in archery is being sponsored by the Holly Sportsmen's Club. The first meeting will be on Tuesday evening at 7:30 at the clubhouse in Harden Subdivision.

* * *

All boys over 12 years of age are invited, and are urged to bring their fathers. President Dallas Johnson of the club states that over 100 boys already have signed up for the training course.

Ask for Funds to Build Shelter

Animal Rescue League to Launch Local Drive Next Week

A fund raising drive to aid in the construction of a new Michigan Animal Rescue League shelter will be held in conjunction with "Be Kind to Animals Week" May 6-13.

Members of the league will have their second annual "Pencil Drive" during the week in Pontiac and Waterford Township.

Work is expected to begin in two weeks on the shelter, to be located at Featherstone Road and East Boulevard, according to Mrs. Martin Davis, assistant secretary. It will be completed in late summer.

Remaining funds to construct the shelter will come from the league's resale shop at 297 Oakland Ave. and adoption fees from the pets brought to the home.

It will be capable of handling 100 dogs and 75 cats when finished, Mrs. Davis said.

Plan Social Meeting for Lorraine Manor

WATERFORD TOWNSHIP—Members of Lorraine Manor Civic Assn. will hold their first social gathering from 8:30 to 12 o'clock tonight at the Pontiac Federal Savings and Loan Assn. Buliding.

Howard Morgan, president, will call a brief business meeting, for reports from various committees.

Following the business meeting, Mrs. Fred Barnfather, social chairman, will conduct group singing and games.

Refreshments will be served.

Expect Large Turnout at Open AA Meeting

FENTON — A large attendance is expected tomorrow at the fifth annual Open Door Meeting of Alcoholics Anonymous, to be held at 2:30 p.m. in the Fenton Community Center.

Leaders of the Central Michigan Intra-area Council and the Fenton group of AA invited all persons in the Fenton area to attend. Factual information on AA will be given. There will be talks by AA members and by pastors of both a Catholic and Presbyterian church in Fenton.

Tropical disease long delayed the white settlement of Africa.

Williams Lake Students Will Hold Paper Drive

WATERFORD TOWNSHIP — Williams Lake School is having a paper drive to finance its library.

A truck will be stationed on the school grounds Monday night and all day Tuesday to receive the bundles of papers and magazines.

Set Rural Life Sunday

METAMORA—"Rural Life Sunday" will be observed at Pilgrim Congregational Church at the morning worship hour of 11 a.m. Sunday.

Summer Swimming Days Are Near . . .
LAYAWAY YOUR SWIMSUIT HERE!



Rose Marie Reid
JEWELS OF THE SEA

"JUBILEE"... A swimsuit ever to celebrate... this joyous new version of the hourglass! It takes a long line to taper you, shape you... as subtle shirring conceals where it means the most, reveals only the newest, the loveliest fashion. Elasticized bengaline, 19.95

Nellie's
in Russ' Country Store
4500 Elizabeth Lake Rd.
Open Weekdays 10 A. M. to 10 P. M. Sundays 10 A. M. to 9 P. M.

'Strange Bedfellows' Was Smash Broadway Hit

3-Act Comedy Scheduled at Farmington

FARMINGTON—The Farmington Players, an enthusiastic group of nearly 100 amateur thespians, has announced its sixth presentation, "Strange Bedfellows."

The group was formed three years ago, and has had notable success with its professional-type presentations of Broadway plays.

"Strange Bedfellows" was a smash success on Broadway a few seasons back. New York's hard-to-please newspaper critics hailed it as one of the most hilarious comedies to ever hit the stage.

The story revolves around women's suffrage during the gay nineties. The battle of the sexes which ensues boils down to three acts of solid laughter for the audience.

* * *

Authenticity to the performance costumes of the period have been borrowed from Detroit area historical societies. Among the many interesting gowns is one which was actually worn by Mary Martin in the Ford 50th Anniversary television show in 1953.

Directing the play is Edward Moseman, now retired from a professional career in the theater.

The play will be presented on two successive weekends, Friday and Saturday May 11 and 12 and again on May 18 and 19, at the new Farmington High School auditorium on Shiawassee street. Curtain time for each of the four performances will be 8:30 p.m.

Tickets may be purchased at the door. However those attending in groups are requested to make reservations in advance to assure adequate seating. Reservations may be made by calling Mrs. Oda Bruns at Northville 584-R11, or Mrs. Betty Carter at Greenleaf 4-1412.



PERFORMANCE AT FARMINGTON — Striking a tintype pose are three of the leading characters in "Strange Bedfellows," three-act comedy hit to be staged at Farmington High School next week. Shown, left to right, are Jane Marhofer who plays the part of Lillian Hampton; Charles Hannan, cast as her father; and Nina Orr who has the role of her mother. The play, a smash hit on Broadway, will be given by the Farmington Players on May 11 and 12 and on May 18 and 19. Performances will begin at 8:30 p. m.

At Kingsbury School Fund Fair May 19

Mother Goose Figures to Go on Auction

OXFORD—Peter Rabbit, Mary's little lamb, and the three little kittens will go on the auction block along with a number of other live baby animals at the Kingsbury Fund Fair, 2-5 p.m. Saturday May 19.

The fair is the project of students and parents at the Kingsbury School, located at N. Oxford and Hosner Rds. to raise funds for a $20,000 addition which will include two classrooms and a full basement for bathroom and locker space.

Proceeds from the fair will be augmented by donations from parents and friends of the 88 children who are enrolled in the nusery shcool and elementary school program. Construction will begin this spring and be completed before September, says Mrs. Helen Glover, head of the private school founded by the late Carleton Higbie according to principles of Isabelle Buckley, noted California educator.

Mrs. Wm. K. Martin, general chairman for the fair, has announced that the event which begins at 2 p.m. with a program by the children, will include various novelties as well as the auction of animals and new merchandise.

The theme of Mother Goose rhymes will be used for a games concession, Bake sale, plant sale, pony rides and refreshment stand. The public is cordially invited to share in the fun.

Committee members include Mr. and Mrs. John Pierce, Mr. and Mrs. Ralph Curtis, Mr. and Mrs. Donald Tripp, and Mr. and Mrs. C. N. Ray.

* * *

Other workers are Mrs. William VanDusen, Mrs. John Nagel, Mrs. Curtis Middleton, Mrs. Paul Horton, Mrs. Floyd Brown, Mrs. Ted Gorenflo, Mrs. John Tebben, and Mrs. Wm. Hedberg.

Expansion of Industries Gives Boost to Upper Peninsula's Economy Boom

ONTONAGON (UP) — Michigan's Upper Peninsula has had another new promise of a "substantial increase" in employment.

It came from the Huss-Ontonagon Pulp and Paper Co., which acquired the Ontonagon Paper Mill of the National Container Corp. in a multimillion dollar deal yesterday.

A. J. Huss, president of the purchasing company, said considerable rebuilding and new equipment is planned for introduction of a new technique in the production of neutral sulphite chemical pulp.

And, Huss added, the present National Container labor force of 200 will be increased "substantially," both at Ontonagon and in the 30,000 acres of timberlands acquired in the deal.

Only a week ago Celotex Corp. announced it will build a $6,100,000 fiberboard plant at L'Anse, directly across the base of the Keweenaw Peninsula from Ontonagon. The peninsula juts into Lake Superior.

Ontonagon, on the west coast, is only a dozen miles from the newly developed white pine copper mining and smelting industry.

Huss said in announcing acquisition of the National Container plant that the deal involved "several million dollars," but declined exact figures. He added the present resident manager and executive staff will be retained.

The pulp to be manufactured by Huss-Ontonagon will be a type used to make corrugated cartons.

Publication to Cease

GRAND RAPIDS (UP)—The Shopping News, which weekly has gone into Grand Rapids homes since 1927, will end publication May 15, publisher George Walsh said Thursday. Welsh, who also owns a printing shop, said rising newsprint and labor costs were principal reasons for discontinuing the free paper.

Apple Pie Still Tops in American Homes

WASHINGTON (INS)—The U. S. Agriculture Department states that applie pie remains the American favorite according to the survey made in Detroit and two other cities.

The survey revealed that eight out of every 10 homemakers in Detroit, Dallas, Tex., and Kansas City, bake pie sometime during the year with apple pie number one.

DONALD DUCK — By Walt Disney



ALLEY OOP — By V. T. Hamlin



NANCY — By Ernie Bushmiller



BOARDING HOUSE



CAPTAIN EASY — By Leslie Turner



OUT OUR WAY



BOOTS AND HER BUDDIES — By Edgar Martin

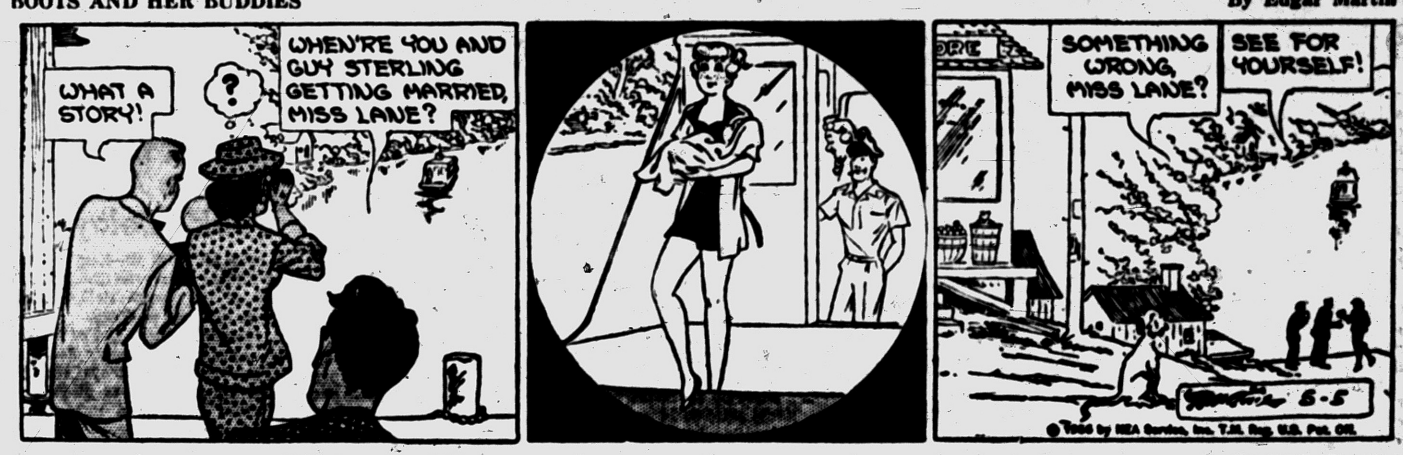

MORTY MEEKLE — By Dick Cavalli



DIXIE DUGAN — By McEvoy and Striebel



GRANDMA — By Charles Kuhn



DO IT YOURSELF by Crickmore



A pound of assorted nails, please —

ANGEL



"... and Angel sends her best regards to your little boy, Jimmy!"

HALF ACRE CASTLE — John Morris



Summary of Valley Events

100-yard dash—Won by Freeman Watkins (P); 2nd, John Dennis (PN); 3rd, Willie Smith (BC); 4th, Ralph Hinton (Sag); 5th, Jay Hinton (Sag). Time 10.2.

120-yard high hurdles—Won by Hayes Jones (P); 2nd, Jim Moore (PN); 3rd, Jimmy (Sonny) Taylor (P); 4th, Leon McGee; 5th, B. Franz (AH). Time 14.6 (Jones set new SVC mark of 14.3 in his heat win.

Mile run—Won by Perry Williams (P); 2nd, Abe Huerta (Sag); 3rd, Ed Fisher (AH); 4th, Russel (PN); 5th, Gene Cretal (P). Time 4:42.5.

440-yard dash (1st section)—Won by Jimmy Shorter (P); 2nd, C. Herrington (PN); 3rd, B. Lesser (AH). Time 52.6.

440-yard dash (2nd section—Won by John Sharp (PN); 2nd, Charles Robinson (P); 3rd, Len Hollis (AH). Time 52.7.

180-yard low hurdles—Won by Jones (P); 2nd, Moore (PN); 3rd, McGee (PN); 4th, J. Bitenberg (AH); 5th, Bond (AH). Time 19.6 (equals SVC record).

220-yard dash—Won by Charles Spann (P); 2nd, Dennis (PN); 3rd, Watkins (P); 4th, W. Smith (BC); 5th, Thomas (PN). Time 23.3.

880-yard run (1st section)—Won by Bob Sova (AH); 2nd, Bill Douglas (P); 3rd, Len Tilley (PC). Time 2:05.4.

880-yard run (2nd section)—Won by Rod Treais (P); 2nd, Dantzler (PN); 3rd, Stock (AH). Time 2:06.

Pole vault—3-way tie for 1st, Collins (PN), Chesney (BC), Corbein (AH); tie for 4th-5th, Fisher (PN), Brawn (PC), Patrick (PN). Height 10 feet 6.

High jump—Won by Alex Barge (P); 2nd, Hudson Ray (P); 3rd, Taylor (P); 4th, (tie) Charles Barge (P), Savedge (AH), Owens (PC). Height 6 feet 3.

Broad jump—Won by Jones (P); 2nd, Davis (Sag); 3rd, Douglas (P); 4th, Watkins (P); 5th, Muddy (PN). Distance 23 feet 3 (new PHS, Valley and state record).

Shotput—Won by Thiel Wienecke (AH); 2nd, Grein (BC); 3rd, Releford (PN); 4th, W. Aaron (PN); 5th, Mike Hardiman (P). Distance 38 feet 4¾.

880-yard relay—Won by Pontiac (Watkins, Jones, Shorter, Spann); 2nd, North City. Time 1:34.5.

Medley relay—Won by Pontiac (Brook, Robinson, Spann, Beamer); 2nd, Northern; 3rd, Art. Hill; 4th, Sag; 5th, Bayern; 3rd, Art. Hill; 4th, Sag; 5th, B City. Time 3:33.5.



LITTLE LEAGUER GETS A MAJOR TIP — George Morris, 9-year-old player in the Birmingham Little League baseball program, gets some advice from former Tiger Teddy Gray who has now turned to development of youngsters in the program by coaching one of the teams. There are three Little League circuits handling over 600 boys in Birmingham.

Spartan Backs Far Cry From 1953's 'Ponies'

Big, Talented Players Among State's Heaviest in Modern Times

By BRUNO L. KEARNS
Pontiac Press Sports Editor

EAST LANSING — Little resemblance is seen between the Michigan State pony backfield of 1953 and the big talented array of Spartan backs who clash in the annual spring green and white game this afternoon.

"This is probably one of the heaviest starting backfields in modern history at Michigan State" said coach Duffy Daugherty, pointing to the fact that three of the starters will weigh more than 200 pounds.

The halfback combination of Clarence Peaks, a 200 pound senior, and Walt Kowalczyk, a 205 pound junior, was touted by Daugherty as "The best all around potential combination ever at Michigan State."

• • •

Another pair of heavyweights, sophomore Don Arend, a 200 pounder from Benton Harbor and 195 pound junior Don Gilbert from Dubois, Pa., are running a close race for the fullback slot.

• • •

The "little" man of the backfield is Lapeer's Tom Wilson, a 190 pounder, who will call the signals for the varsity green team.

"Pat is a great defensive player," said Daugherty, "and he will move into Earl Morrell's shoes perfectly on offense."

• • •

On the varsity line end Tony Kolodziej and Jim Hinesly have drawn starting assignments with 220 pound Dan Currie and Cliff Larose at the guards.

Veteran John Matsko will be at the center post and Pat Burke and Joe Carruthers at tackles.

The White squad will have Detroit sophomore Jim Ninowski at quarterback with Rose Bowl hero Dave Kaiser and halfback Dennis Mendyk as its outstanding performers. A crowd in excess of 20,000 is expected for the game which closes out 20 days of spring drills.

Yesterday more than 650 high school coaches heard Daugherty, along with Jim Tatum and Paul (Bear) Bryant lecture on various phases of football in afternoon and evening sessions.

• • •

Automatically out of the race for another Rose Bowl appearance, the general attitude here at East Lansing is "The Spartans are loaded."

Chiefs Win 2nd SVC Crown; Jones Sets State Jump Mark

By H. GUY MOATS
Pontiac Press Special Writer

SAGINAW — After a high-powered Pontiac High School track squad last spring blasted the Saginaw Valley Conference championship meet here for a 79 point total, no one figured they would repeat that kind of a performance.

But last night, under the lights of Arthur Hill's field here the invading Chief thinclads did it again — only more so. Coach Wally Schloerke's athletes even added three more points to that total, for an unprecedented 82 points.

Flint Northern finished 2nd, 27 points back and that figure was 24 ahead of Arthur Hill. Saginaw and Bay City each had 15, and Flint Central escaped a shutout, with a bare three.

Two new records were set, another equalled. Both top performances were those of the Chiefs' remarkable star, slim Hayes Jones. Hayes also came through with his "regular" contribution of 16¼ points, as top individual. He broad jumped 23 feet, 3 inches. That wiped out the Valley and the state meet records. His 19.6 equalled the SVC record for the low sticks, and his 14.3 high hurdle mark (set in a preliminary) was a new SVC record. He has hit this figure several times this spring. Hayes won the final last night in 14.6.

Little 5-6 Alex Barge reversed the status of last year's finish in the high jump. This time he beat out teammate Hudson (Goose) Ray with a tremendous leap of 6 feet 3 inches, to receive a big round of applause from most the the athletes of the other schools who had gathered around to watch the little fellow's almost unbelievable efforts.

Jim (Sonny) Taylor was 3rd and Barge's young brother, Charley, shared the 4th spot with two others.

• • •

Altogether Pontiac collected 11 firsts, three seconds, four thirds, two fourths, two fifths. Chiefs were shut out only in the vault.

Bill Douglas, ace half miler, ran into a Tartar in Bob Sova of Arthur Hill and lost the 1st 880-yard test by a tight finish. But Rod Treais surprised even himself with a fine victory in the 2nd section. Treais took over the lead from Northern's Dantzler (who only this week beat Rod in a dual meet) on the stretch, fought off a driving finish to win in 2:06.0. It was Rod's first 1st place in the gruelling event, and he was immediately the center of a congratulatory group of Chiefs. He ran a fine race, and had a tremendous finishing kick.

Freeman Watkins came up with his best season's job. He won the century, was 3rd in the 220, 4th in the broad jump and ran the 1st leg of the half mile relay.

Chiefs won both relays. Perry Williams beat out Abe Huerta of Saginaw in a great stretch drive in the mile. Jimmy (Sugarcane) Shorter won the 1st 440; Charles Spann took the 220 for the other PHS firsts.

Only competitors to break into the Pontiac monopoly of 1st places were John Sharpe of Northern (2nd 440), a 3-way vault tie, and the shot, won by Hill's Thiel Wienecke.

• • •

Chiefs' next test is at Ypsilanti, next Saturday, in MHSAA regionals, for which they are defending champions.

"They did all right," Coach Schloerke said after the meet. "We expected Northern to give us trouble — and it did, but we got some unexpected points—ones we didn't figure on. The boys did a fine job."

Friday's victory was the 16th consecutive win in two years.





Pontiac Press Photos

OVER, UNDER — Little Alex Barge, 5-6 PHS high jumper, had just cleared the bar at Saginaw, Friday when the camera caught him walking back UNDER the bar. Alex won the SBC title from 6-5 Hud Ray, with a terrific 6-3 leap, nearly a foot over his head.

RECORD JUMP — By a mere chance the Pontiac Press camera recorded (above) the outstanding performance of yesterday's Saginaw Valley track championship. Hayes Jones was about to land for a 23 feet 3 inch broad jump effort, breaking both SVC and MHSAA state marks.

Thoroughbred Classic

Needles Is Rated 2-1 Derby Favorite

LOUISVILLE, Ky. (INS) — Needles, an onery three-year-old with the blood of a mighty Kentucky Derby dynasty in his veins, will lead a field of 17 thoroughbreds into today's 82nd run for the Roses at Churchill Downs.

Weather forecasters were hopeful of sunny skies for this classic of all American horse races, although a briskly cool temperature was the prospect.

If rain holds off, Churchill Downs track will be in excellent condition, perhaps just short of being officially proclaimed "fast." Soggy from rains earlier in the week, it dried out rapidly yesterday under a warm sun and fanned by a stiff breeze.

Whether or not all 17 horses go to the post, it will be the richest derby of all time—exceeding last year's $152,500 gross value and winner's purse of $108,400. With 17 paying the $1,250 starting fee today, the mile-and-a-quarter race would gross $167,550 and be worth $123,450 to the owner of the horse first under the wire.

Unlike most recent derbies, which have produced some very short-priced favorites, this one has had the experts puzzled. Even the enthusiasm for Needles was tempered but he was expected to be a 2-to-1 choice.

If Needles can't do it, there is a staunch backing for half a dozen others—the C. V. Whitney entry of Career Boy and Head Man (the latter Eddie Arcaro's hope for a sixth riding victory); Calumet Farm's Fabius and Pintor Lea; Dinto Lozzi's Count Chic, and the Brandywine Stable's fast developing Countermand.

Rated just a notch behind are Terrang, owned by last year's Derby winner, Rex Ellsworth, and Hasty House Farm's Black Emperor.

Happiest Trout Fishermen Probably Remained Home

By JACK PATTERSON
Pontiac Press Outdoors Writer

ALPENA — Probably the only people completely satisfied over the 1st week of trout season are those who, for some reason, had to miss it. Usually the stay-at-homes offer a pitiable spectacle to their north-bound brothers.

This year the shoe is on the other foot and the last hearty "har-har" goes to the lads confined to limits at home.

This is not to say that no trout are being caught. They are of course. They always will be, to some extent or another, so long as there are fishermen.

But trout fishing is not good now. It will not get much better this weekend.

One warm day will help a lot. Two in a row will be that much better. A streak of three or more good ones and brother, watch out.

Meanwhile, we suggest igloo-building as a pleasant pasttime until those warm days come.

After completing a rather complete check of the situation statewide we can't think of much we've left unsaid. There are things, however, which for lack of time we've had to leave undone.

• • •

For example, on our Au Sable re-check we had hoped to look up Leo Beaudette and Dr. "Gus" Farnham, who between them know more about the ways of trout than trout do and are probably our finest local exponents of fly-fishing in the classic tradition.

A tight schedule wouldn't permit it. WE wanted, too, to get back to Lynn Allen's North Branch camp and see how Bill Brown was making out with his own special flies.

We also wanted to get back to Woodland Springs and watch Jim Clarke make good (or try to) his boast on the mischief he was going to do to the club's big rainbows. We'd planned, too, to see how Bob Oliver, Jr. was making out with Michigan fish after being the terror of Sierra and Coast Range streams these past few years.

And so it goes. Streams high to medium. Discoloration generally not bad. Water temperatures still several degrees too cold for real feeding activity on the part of trout.

The STANDINGS

AMERICAN LEAGUE

	Won	Lost	Pct.	Behind
New York	10	5	.667	0
Chicago	9	5	.667	1
Cleveland	8	6	.571	1½
Boston	7	6	.538	2
Washington	8	8	.500	2½
Kansas City	5	8	.385	4
Baltimore	5	10	.333	4½
Detroit	5	9	.357	4½

TODAY'S SCHEDULE

Kansas City at New York, 1 p.m.—Kretlow (1-1) vs. McDermott (0-1).
Detroit at Boston, 1 p.m.—Hoeft (1-0) vs. Delock (0-0).
Cleveland at Baltimore, 1 p.m.—Lemon (2-1) vs. Ferrarese (0-0).
Chicago at Washington, 1 p.m.—Johnson (0-0 vs. Stobbs (1-1) or Brodowski (0-1).

FRIDAY'S RESULTS

Boston 6, Detroit 4.
New York 10, Kansas City 6.
Baltimore 4, Cleveland 3.
Chicago 5, Washington 2.

SUNDAY'S SCHEDULE

Kansas City at Washington (2), 12 p.m.
Detroit at Baltimore (2), 1 p.m.
Chicago at New York (2), 1 p.m.
Cleveland at Boston, 1 p.m.

NATIONAL LEAGUE

	Won	Lost	Pct.	Behind
Milwaukee	6	3	.667	0
St. Louis	8	5	.615	0
Cincinnati	8	6	.571	½
Brooklyn	8	7	.533	1
New York	7	7	.500	1½
Pittsburgh	7	8	.467	2
Philadelphia	5	8	.385	3
Chicago	4	9	.308	4

TODAY'S SCHEDULE

Brooklyn at St. Louis, 2 p.m.—Koufax (0-0) or Craig (2-1) vs. Poholsky (1-0).
New York at Milwaukee, 2:30 p.m.—Gomez (1-0) vs. Spahn (0-1).
Pittsburgh at Cincinnati, 1:30 p.m.—Law (1-2) vs. Nuxhall (0-2).
Philadelphia at Chicago, 1:30 p.m.—Wehmeier (0-1) vs. Jones (1-2).

FRIDAY'S RESULTS

Chicago 2, Philadelphia 1.
Cincinnati 4, Pittsburgh 3.
Milwaukee 3, New York 2 (10 innings).
St. Louis 10, Brooklyn 3.

SUNDAY'S SCHEDULE

Philadelphia at Cincinnati (2), 1:30 p.m.
Brooklyn at Milwaukee, 2:30 p.m.
Pittsburgh at Chicago (2), 1:30 p.m.
New York at St. Louis (2), 1:30 p.m.

FRIDAY'S HOME RUNS

Banks, Cubs; Tuttle, Tigers; Zauchin, Red Sox; Berra, Yankees; Mays, Giants; Lemon, Senators; Thomas, Pirates; Repulski, Cardinals.

Saturday's Major League Leaders

AMERICAN LEAGUE

BATTING (based on 25 at bats)—Mantle, New York, .411; Wertz, Cleveland, .388; Courtney, Washington, .379; Lemon, Washington, Rivera, Chicago and Boyd, Baltimore, .370.

RUNS—Mantle, New York, 17; Yost, Washington, 15; Bauer, New York, 14; Berra, New York, 13; Olson, Washington, 11.

RUNS BATTED IN—Mantle, New York, 20; Berra, New York, 19; Lemon, Washington, 15; Bauer, New York, 13; Wertz, Cleveland, 12.

HITS—Mantle, New York, 23; Berra, New York and Olson, Washington, 20; Avila and Wertz, Cleveland, 19.

DOUBLES—Goodman and Vernon, Boston, 6; seven players tied with 4.

TRIPLES — Boyd, Baltimore, Lopez, Kansas City, Bauer and Cerv, New York and Runnels and Tettelbach, Washington, 2.

HOME RUNS—Mantle, New York, 7; Berra, New York, 6; Wertz, Cleveland, 5; Bauer, New York and Lemon, Washington, 4.

STOLEN BASES — Philley, Baltimore, Bauer, New York and Lemon, Washington, 2; seventeen players tied with 1.

PITCHING — Wilson, Baltimore, Wynn, Cleveland and Ford, New York, 2-0, 1.000; Sullivan, Boston, Larsen and Grim, New York and Chakales, Washington, 2-0, 1.000.

STRIKEOUTS—Pascual, Washington, 36; Score, Cleveland, 33; Pierce, Chicago, 24; Wilson, Baltimore and Ford, New York, 19.

NATIONAL LEAGUE

BATTING (based on 25 at bats)—Boyer, St. Louis, .460; Bailey, Cincinnati, .452; Bruton, Milwaukee, .433; Walls, Pittsburgh, .421; Repulski, St. Louis, .400.

RUNS—Post, Cincinnati and Thomas, Pittsburgh, 14; Long, Pittsburgh, 12; Gilliam, Brooklyn and Jablonski, Cincinnati, 11.

RUNS BATTED IN—Musial, St. Louis, 16; Jablonski and Post, Cincinnati, 14; Thomas, Pittsburgh, 13; Campanella, Brooklyn; Spencer, New York and Long, Pittsburgh, 12.

HITS—Long, Pittsburgh and Boyer, St. Louis, 23; Dark, New York, 21; Moon, St. Louis, 19; McMillan, Cincinnati, 18.

DOUBLES—Purillo, Brooklyn and Dark, New York, 7; Bell, Cincinnati, Castleman, New York, Long and Walls, Pittsburgh and Moon, St. Louis, 5.

TRIPLES — Robinson, Brooklyn, Landrith, Chicago, Bruton, Milwaukee, Mays, New York and Walls and Roberts, Pittsburgh, 2.

HOME RUNS — Post, Cincinnati, 8; Thomas, Pittsburgh, 7; Jablonski, Cincinnati and Long, Pittsburgh, 6; Campanella, Brooklyn and Banks, Chicago, 5.

STOLEN BASES—Clemente, Pittsburgh, 4; Gilliam, Brooklyn, Drake, Chicago, Robinson, Cincinnati, Walls, Pittsburgh and Moon, St. Louis, 2.

PITCHING—Lawrence, Cincinnati, Jolly, Milwaukee and Meyer, Philadelphia, 2-0, 1.000; sixteen pitchers tied with 1-0, 1.000.

STRIKEOUTS—Friend, Pittsburgh, 20; Mizell, St. Louis, 19; Roberts, Philadelphia, 18; Newcombe, Brooklyn, 15; Meyer, Philadelphia, 14.

Missing Touch

Putting Off, Hogan Trails

FORT WORTH, Tex. (AP) — Dow Finsterwald and Peter Thomson, a couple of golf's winning sophomores, held the 36-hole lead in the $25,000 Colonial National Invitation Tournament today because on one of those rare occasions Ben Hogan completely lost his putting touch.

• • •

While Finsterwald, the little man from Bedford Heights, Ohio and Thomson, the 26 - year - old who already holds two British Open championships, were taking two-over-par 72s for 141 yesterday, Hogan was shooting one of his finest games from tee to carpet only to miss birdie putts on 14 greens. Hogan, the man who has won four National Open and four Colonial National Invitation championships, wound up with a similar score but was a stroke back of the two for 36 holes.

• • •

Despite the fact that Finsterwald and Thomson led the tournament, all of the talk was about Hogan, who hit 16 of 18 greens but couldn't make a single birdie. He missed two putts of under 3 feet.

Hogan said it was the worst putting he ever had done next to a round in the Masters Tournament in 1952 when he had 45 putts—nine more than the round yesterday. But he had never missed that many makeable birdie putts.

OSU Attitude on Probation Pleases 'Tug'

COLUMBUS, Ohio (AP) — Kenneth L. (Tug) Wilson, Western Conference commissioner, is "pleased and grateful" for what he termed Ohio State University's gentlemanly and dignified acceptance of the 1-year probation slapped on the university a week ago.

• • •

Wilson, who imposed the penalty for infractions of the athletic code, addressed some 1,000 coaches last night on the campus at a banquet sponsored by the athletic department of its silver anniversary clinic.

Navy's Rowing Crew Shares Race 'Spot'

By THE ASSOCIATED PRESS

Navy's Admirals, trying to make a comeback after four years, share the spotlight with a cup race matching three unbeaten crews today in the biggest rowing day of the eastern season thus far.

The Admirals, 1952 Olympic champions, make their second start of 1956 on the Severn at Annapolis against Pennsylvania, Harvard and Navy in the Adams Cup Regatta.

The unbeaten crews are Cornell, Princeton and Yale, meeting in the 2-mile Carnegie Cup race on the Houstafonic at Derby, Conn.

King to Charleston

BOSTON (AP)—The Detroit Tigers have sent outfielder Chick King to Charleston, of the American Assn., on 24-hour recall.

The fleet 26-year-old outfielder's departure left the Tigers four more men to cut before the May 16 deadline.

Old Timers Practice

Members of the Old Timers baseball club will hold a workout, Sunday, at Washington Junior High field, weather permitting. Time is from 12 to 2 p.m.

Sunday Workout

Griff's Grill Class A baseball club will hold a combined meeting and practice session, Sunday. Drill is set for 1:30 p.m. at the Columbia-Joslyn North diamond.

No Change in ABC

ROCHESTER, N.Y. (AP)—In spite of efforts by 208 bowlers and 80 team squads to unseat them, all division leaders remain undisturbed today in the 53rd annual American Bowling Congress Tournament.

PKC Puppy Match Takes Place Sunday

Pontiac Kennel Club will hold an all-breed puppy match Sunday at the National Guard Armory, Water street, for which The Pontiac Press will present the best-in-match award.

Judging of the best in match will take place at 6 p.m.

A large entry list was reported for the affair.

Spartans, Michigan Dump Big Ten Foes

By THE ASSOCIATED PRESS

Shortstop Earl Morrall banged two home runs, one to tie the score in the 13th and another to win the game in the 15th inning, as Michigan State whipped Wisconsin, 11-6, yesterday in the longest college baseball game ever played at Madison, Wis.

Michigan catcher Ken Tippery's run-scoring single in the 8th inning snapped a 2-2 deadlock and gave the Wolverines a 3-2 triumph over Northwestern at Evanston, Ill.

Both Michigan and MSU now are 1-1 in Big Ten play. Wisconsin is 2-1 and Northwestern 3-1.

University of Detroit defeated Drake, 5-3, ina Missouri Valley Conference encounter between tail-enders at Detroit.

Jawor at Rackham

Lou Powers, former Pontiac area golf professional, now Detroit city courses head, has announced return of Stan Jawor to Rackham, located in the Royal Oak area. Jawor is back as a teaching assistant, a job he held prior to leaving a year ago.

MICHIGAN COLLEGE SPORTS

BASEBALL

Michigan 3, Northwestern 2
Mich. State 11, Wis. 6 (15 innings)
Central Michigan 18, Kinross AFB 5
Detroit 5, Drake 3
Notre Dame 7, Western Michigan 2
Albion 3-1, Alma 2-4 (1st game 10 in.)

TENNIS

Michigan 6, Wisconsin 0
Western Michigan 8, Michigan State 1.
Detroit 7, Toledo 2
Kalamazoo 5, Indiana 4

GOLF

Kalamazoo 16, Calvin 0

Nashua Top Choice for Grey Lag 'Cap

NEW YORK (AP) — Nashua, the big bay 4-year-old who dreams of dollar signs instead of oats, went to the post the 4-5 choice today in the $50,000 added Grey Lag Handicap at band-box Jamaica.

Top-weighed at 128 pounds under Ted Atkinson, Nashua gave away from eight to 26 pounds to eight other classy older horses for the mile and one-eighth jaunt.

Kansan Winner of Jump After Week's Delay

DES MOINES (AP)—Kent Floerke of Kansas today was declared winner of the Drake Relays broad jump held last weekend.

Floerke replaces Lewis Watkins of Lincoln University, Jefferson City, Mo., who Relays Director Bob Karnes said was disqualified because he did not meet NCAA residence requirements.

Watkins jumped 24 feet 8 inches. Floerke was four inches back. The official placing also puts Hank Philmon, Iowa State, second; Frank Mastin Kansas, third; Erwin Cook, Oklahoma, fourth, and Phil Leahy, Iowa, fifth.

Odd Creature Gives Angler Real Surprise

Bill Harden, 46 Clarence St., Pontiac, was fishing at Deer Lake, Thursday night when he got the surprise of his life.

Using a worm lure, Hardin got what he thought was a strike from a trout. He had a little difficulty bringing his prize to net, but when it broke the surface, he yelped "Oh, no. It just can't be."

What Bill saw was like something out of a nightmare. A spotted, brownish creature with four little legs, a flat head with a couple "broccoli sprouts" at the back of it.

Bill's catch was identified as a "mud-puppy," or aquatic salamander, colloquially known as a "hellbender," a name Hardin thinks fits it perfectly.

Bengals Fall Into Cellar to Reverse 1955 Position

BOSTON (AP)—The Detroit Tigers are in the cellar of the American League today with a 5-9 record, worth .357 percentage points.

A year ago at this stage Detroit was leading the circuit with a 9-5 record and .643 percentage points. The Tigers were a half-game ahead of the Chicago White Sox and had just won their 9th game in 14 starts.

Incidentally, they also won the next day to make it seven in a row and that one was over Boston, which clouted the Tigers, 6-4, despite 15 Detroit hits here yesterday.

Tigers skidded into the cellar when Baltimore beat Cleveland, 4-3, in a night game. Its victory left Baltimore 6-10, even in games won and lost with Detroit but with .375 percentage points against Detroit's .357.

Lefty Mel Parnell, often injured and trying for his 1st complete game on the mound since the summer of 1954, beat the Tigers yesterday, although he had to have help in the ninth from rookie Dave Sisler.

A disease known commonly as "lob" plagued the Tigers again as it often has this season. They had 12 men left on base (LOB).

Young Sisler, a son of the great George Sisler of St. Louis Brown history, came on after Bill Tuttle homered to open the ninth and Al Kaline singled.

Sisler gave up a single to Harvey Kuenn and hit Ray Boone to fill the bases with one out. J. W. Porter's sacrifice fly scored a run, but Sisler ended it by striking out pinch hitter Jim Delsing.

DETROIT	AB	R	H	BOSTON	AB	R	H
Tuttle, cf	5	1	2	Gidman, 2b	4	0	1
Phillips, 1b	4	0	0	Consolo, 2b	0	0	0
Marlowe, p	0	0	0	Malsone, 3b	3	0	1
B-Belardi	1	0	0	Jensen, rf	4	0	0
Kaline, rf	5	1	3	Gernert, lf	3	0	0
Kuenn, ss	5	1	4	E-B'phens, lf	0	0	0
Boone, 3b	3	0	2	Zauchin, 1b	3	2	1
C-Hatfield	0	0	0	Piersall, cf	4	1	1
Porter, lf	4	0	2	Buddin, ss	4	0	3
Bertoia, 2b	3	0	0	White, c	3	0	2
D-Delsing	1	0	0	Parnell, p	4	1	1
Wilson, c	4	1	1	Sisler, p	0	0	0
Poytack, p	2	0	0				
A-Tyson, 1b	2	0	1				
Totals	39	4	15	Totals	32	4	10

A—Singled for Poytack in 7th.
B—Flied out for Marlowe in 9th.
C—Ran for Boone in 9th.
D—Struck out for Bertoia in 9th.
E—Ran for Gernert in 7th.

Detroit	000 100 102—4
Boston	010 211 01x—6

E—Jensen, Porter. RBI—Zauchin Buddin 3, White, Porter 2, Tuttle, 2B—Kaline, Piersal, White, Buddin. SB—Zauchin, Tuttle. SF—Porter. DP—White and Goodman; Kuenn, Bertoia and Phillips. LB—Detroit 12, Boston 7. BB—Poytack 1, Parnell 7, Sisler 1. HO—Poytack 7 in 6, Marlowe 2 in 2, Parnell 14 in 8⅓, Sisler 1 in ⅔. R-ER—Poytack 5-5, Marlowe 1-0, Parnell 4-4, Sisler 0-0. HBP—Sisler (Boone). W—Paparella, Hurley, Soar, Chylak. T—2:32. A—6,735.

Kiwanians Sponsor Race Card Sunday

It's "Kiwanis Day at the Races" Sunday when the Pontiac M59 Speedway opens its 1956 auto racing season.

The 10-event program will be sponsored by the Kiwanis Club of West Pontiac, with all proceeds going to its Youth Activities for the benefit of underprivileged children.

Leading drivers, including Mickey Katlin and Chuck Partello, will compete in Sunday's show, which features a special race by Kiwanis Club members. Time trials start at 1:30 p.m., with the 1st race at 3 o'clock.

Eaglet JV's Score Easy Win Over Ram Thinclads

Orchard Lake St. Mary's freshman and sophomore track team easily defeated St. Frederick's inexperienced varsity thinclads Friday, 92-17, in a dual meet at Orchard Lake.

• • •

The Eaglets won all events with Felix Blaszczak, victor in the 100 and 220, leading the way on 11¼ points. Dennis Hall scored four points for the Rams with 2nd in the 220 and 3rd in the 100.

St. Fred will meet its cross-town rival, St. Michael, in a dual track test Sunday at Wisner Field. Starting time is 3 p.m.

St. Fred's golfers defeated Royal Oak St. Mary yesterday at the Pontiac Municipal Golf Course, 4½-1½, for their 3rd victory of the season. The Rams' Dick Doyon and St. Mary's Phil Brzezinski shared medalist honors with 40.

West Bloomfield's linksmen remained undefeated with a 174-176 win over Clarkston at Davisburg Golf Club. John Shaw of the Lakers was medalist with 39.

Cranbrook's track squad piled up 66 3/5 points to conquer Farmington (40) and Rochester (30 2/5) in a triangular meet at Cranbrook and Berkley's thinclads bowed to Thurston in a dual test, 56½-53½. Ferndale's baseball team downed Hamtramck, 6-3.

Downey Meets Sanches for Title

HOT SPRINGS, Va. (AP)—Veteran Mary Ann Downey of Baltimore and golf newcomer Wanda Sanches of Baton Rouge, La., faced each other here today for the 41st Southern Women's Amateur title.

• • •

Miss Downey, 30, has been playing tournament golf for years, is a star with long drives and precision putting. This is her third appearance in the Southern tourney. She was beaten in the quarter-finals at Virginia Beach in 1950 and lost the semifinals at Birmingham, Ala., in 1954.

• • •

Miss Sanches, playing in this event for the first time, also is a gal with long drives. The weak part of her game is her putting. She is 26. Only two years ago deserted the softball pitching ranks to take up golf. A softball star, she pitched her club to six straight Louisiana State titles.

• • •

The match was regarded as a tossup as the two aces started their 36-hole title test over the 6,312-yard par 74 Cascades course.

Derby Facts and Figures

LOUISVILLE, Ky. (AP)—Facts and figures on the 82nd Kentucky Derby at Churchill Downs today.

Distance—mile and one-quarter.
Field — Seventeen 3-year-old (if no scratches)
Favorite—Needles at 2-1.
Value—$125,000 added, grossing $167,550 with 17 starters $123,450 to winner. Deduct $1,250 for each scratch.
Weather—Fair and warm
Probable track—Fast.
Post time—4:30 p.m. (EST)
Television and radio—4:15-4:45 p.m. (EST-CBS).
Crowd—Estimated at more than 100,000 each year.
Record—Whirlaway 2:01 2-5 in 1941.
Last year's winner—Swaps 2:01 4-5

Coliseum Track Threatens Landy

LOS ANGELES (AP)—John Landy might break 4 minutes for the mile on the fast track at Fresno, Calif., in the West Coast Relays, but the slow Coliseum strip here is another problem.

• • •

So the skeptics were saying today as the world record holder from Melbourne, Australia, lined up against a picked field of rivals in Los Angeles' big stadium.

The weather forecast was for a cool, cloudy day, and there was even a possibility of a sprinkle of rain; although hardly enough to disturb the runners.

• • •

Running against the 26-year-old, slender man from down under were a fellow countryman, Jim Bailey from Sydney; a young Irishman, Ron Delany, a sophomore in this country at Villanova; Bill Dellinger, a fellow student of Bailey's at the University of Oregon; half-mile record holder Lon Spurrier, of the San Francisco Olympic Club; Danny Schweikart, running for the Los Angeles Athletic Club, and Jerome Walters of the Southern California striders.

• • •

Virtually no one even dared hope that Landy would come close to breaking his world record of 3:58, set in Finland in 1954.

But the thousands of track fans did want to see the Aussie schoolteacher become the first runner to hit under 4 minutes in the United States.

Landy, whose modesty and friendliness yielded an immediate crop of new friends in this country, went into the test hoping "to run a satisfactory mile and please the crowd."

• • •

Delany, at 20 the youngster in the lineup, wouldn't predict anything, but Landy himself nominated Delany as the main threat, as well as a possible help toward a better performance.

• • •

The race, sandwiched in between events in a dual Pacific Coast Conference meet between the national champion Trojans of southern California and UCLA, was set to be run at 2:52 p.m. (PDT).

It was booked for national television—with Los Angeles screened out—over the CBS network from 2:45 to 3:00 p.m.

Clubhouse Nears Finish

The Edgewood Country Club, one of the midwest's finest public golf courses for many years, will become a private club on May 15 with the completion of its new and highly-modern clubhouse.

The handsome structure, now nearly completed, is located off Commerce road, just west of Union Lake road at the east end of the golf course. The 4th hole of the par-72, 6400-yard layout will become No. 1 when the clubhouse is finished.

Jack Hoffman, who instructed last year at Wally Burkemo's range in Detroit, will be Edgewood's pro this season. Clarence Proper is the clubhouse manager and Johnny Stipcak is starting his 6th year as greenkeeper.

Edgewood is owned by the six Fuller brothers — Jim, Edward, George, Bill, Walter and Ernest—who purchased the course four years ago from Charles Ross.

Membership in the club, now numbering 150, will be limited to 350 when Edgewood turns private, Ernest Fuller stated.

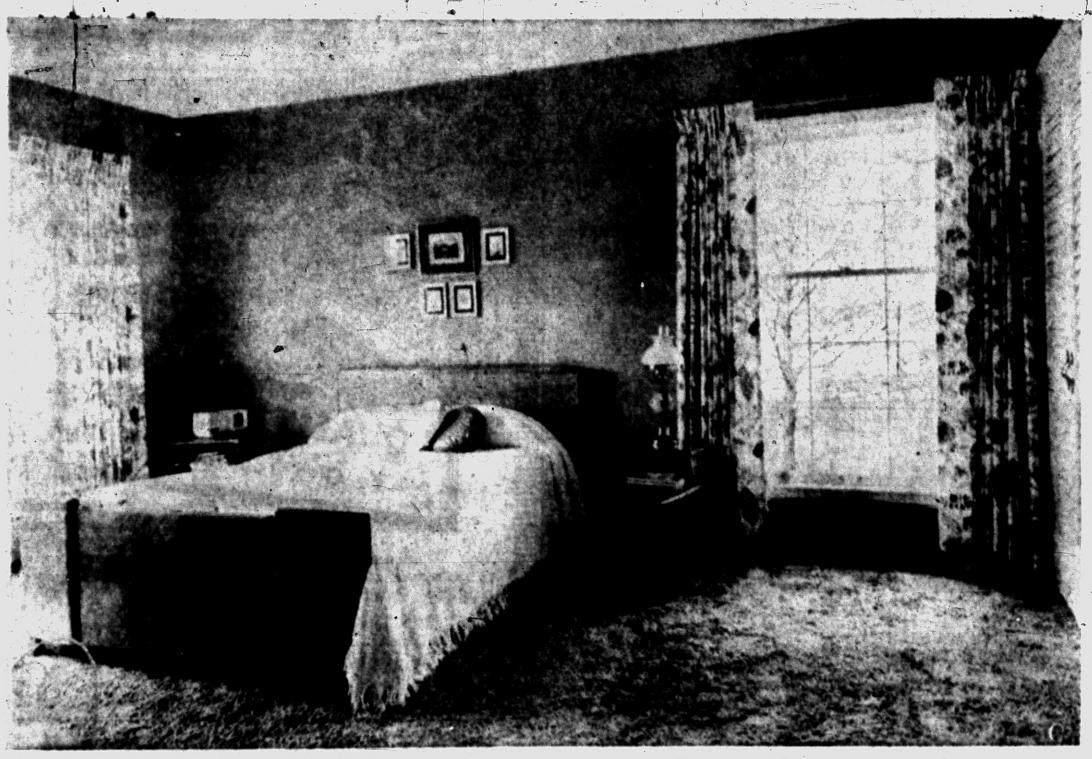

WEDGWOOD BLUE — Next to pink, Mrs. Robertson likes blue best. The master bedroom is done in Wedgwood blue, with walls and cotton carpeting in that shade, woodwork and ceiling white. The draperies have gold, blue and lavender in them. Large windows in the bedrooms bring the outdoor scenery inside and make for pleasant living. Furniture in this room is light birch. At the extreme right a bit of the louvered closet doors shows.



PINK AND WHITE — Mrs. Robertson shows off one of her favorite figurines. The wall shelves house her collection. Pink walls and carpeting make a soft background for the dark furniture. Woodwork is white throughout the house, except in the family room. The brass lock on the front door is a copy of one in Williamsburg, Virginia.

Background for LIVING

Your Neighbor's House

Robertson Home Has Colonial Charm



—Pontiac Press Photos by Edward Vanderwerp

COLONIAL IN RANCH TYPE — The Donald Robertson home on East Hammond Lake road is brick with white trim. It has the small paned windows so common in old houses. Set on a lot 165 feet wide and about 300 or more feet deep, this home overlooks Hammond Lake. Ray Ward A. I. A. was the architect. Mr. Robertson did his own building.

By JANET ODELL
Pontiac Press Home Editor

The charm of Colonial is still strong, even in these days of ranch homes, contemporary architecture and tri-level structures. When the Donald Robertsons built their new home on East Hammond Lake drive, they built a modern house with a Colonial atmosphere.

The house is modern, in that it is all on one floor. There is no basement. A family room occupies a prominent place in the house. The kitchen is the last word in efficiency.

It's the charm that's Colonial. There's the lock on the front door that's a replica of one from Colonial Williamsburg. The key is four inches long.

There's a cherry deacon's bench in the front hall. Closet doors in the bedrooms are louvered, with brass hardware. The mirror in the dining room might have come from an antique shop. The one in the hall did.

It's no surprise to Mrs. Robertson's friends that her house has lots of pink and blue in the color scheme. These are her favorite colors.

The front door is centrally located and opens into a large, square entrance hall. To the left is the bedroom wing. Straight ahead is the living room. To the right is the kitchen and family room.

The paneled dado and woodwork are painted white. The wallpaper has a small design in pink and gray. A hand hooked rug in shades of brown, rose and pink lies in front of the door.

Furnishings are simple. Above the cherry bench is an antique mirror in a gilt frame, embellished with fat rosebuds. Against the opposite wall Mrs. Robertson placed a mahogany tile-top table.

Hall, living room and dining room are carpeted in rose wool. In the latter two rooms the walls are rosy pink and the ceiling white. There are large bookcases with closed cupboard space below, framing the opening into the hall.

Like the woodwork these are white. But they are painted rose inside. Here Mrs. Robertson keeps her prized collection of figurines.

A bay window with twenty-five lights overlooks the orchard behind the house. The Robertsons have just purchased an extra lot at the rear. This will insure them an undisturbed view of blossoming apple trees each spring.

The pink silk draperies have a "trees in winter" design on them in brown and tan. The furniture, including the spinet piano, is dark traditional. A small sofa is covered in pink and aqua.

One arm chair has rose velvet upholstery, while a pair of chairs near the bookcase are striped in raspberry and beige There is a double door on the south wall, leading to the terrace that is to be.

One wall in the dining room is red brick. The cherry furniture is by Willett. There's a drop leaf table and a beautiful buffet with brass hardware. The chairs are covered in a rough textured fabric, combining tan and beige.

Above the buffet there's a large mirror so hung that it reflects both the living room and the outside, depending on the place you stand.

Doors in the dining room open to both the kitchen and the family room. These two rooms are separated only by a pass-through storage unit. The same beige and brown tile covers both floors. The curtains are the same aqua, pink and brown printed cotton.

In the kitchen the wallpaper matches the curtains. The counter tops are aqua. Stove top, sink and wall oven are pink.

Oak paneled doors and storage cabinets are finished to match the paneled walls in the family room. Under one counter there is a built-in clothes hamper.

Mrs. Robertson has her washer and dryer in the kitchen. She likes having them handy to use for a load of washing while she is doing other work in the kitchen.

The family room has a red brick corner fireplace with a raised slate hearth. An enormous brass plate hangs on the brick above the fire opening.

Much of the floor is covered by a large braided rug that's brown, yellow and red. Everything in this room is easy to keep clean. It's supposed to be a place where the family can relax. It is.

At the rear, floor-to-ceiling thermopane windows give an unrestricted view of the apple trees. These are sliding windows and open on that future terrace.

One of the most interesting features of this room is the pass through to the kitchen. When the family eats at the round pine table—as they do most of the time—Mrs. Robertson can serve directly from the stove.

Storage space has been built in around this opening. There are drawers for linen and silver, a special compartment for trays. These cabinets have no visible hardware. All have pressure latches.

To take care of people entering the house through the garage and into the family room, there is a large coat closet next to the garage door. A second coat closet is in the front entrance hall.

Mr. Robertson, a builder, has his office at home. This is back of the garage, next to the family room. The small lavatory in between is all pink.

From the front hall a narrow passageway leads to the bedroom wing. Here there is both a linen and a cedar closet.

The bathroom is done in beige and brown with an unusual wheat pattern on the walls. Copper faille curtains hang at the diamond pane windows.

Bruce, the son of the Robertsons, is a freshman at Michigan State University. So far, he's had only weekends to enjoy his family's new home. This coming summer he will have plenty of time to indulge in his favorite hobbies, fishing and swimming.

Bruce's room is a combination of cocoa brown and white. Spreads on the twin beds match the walls and cotton carpeting. For contrast, there are the bright racehorse print curtains, also red and green throw pillows on the beds.

To eliminate any necessity of chests there is ample built-in storage space. One whole wall consists solely of louvered doors that hide deep closets, shelves and pull-out drawers. One door has a full-length mirror.

The Robertsons' bedroom and bath are Wedgwood blue and white. The bedroom is blue with white, the bath has the opposite color scheme of white with blue.

As in Bruce's room this room has a wall full of closets, with louvered doors painted white. There are shining brass handles on them.

Carpeting matches the walls. The ceiling and background of the draperies is white. Gold, blue and lavender are the colors of the print in the draperies.

Birch furniture looks particularly golden against this blue background. The bed has a Colonial type white spread on it.

In the bathroom which is tiled in white, there is white wallpaper with blue butterflies. All fixtures are Wedgwood blue. Inside shutters are mounted on the tiny windows.

Ray Ward, A. I. A. of Pontiac was the architect for this house which Mr. Robertson built. It was under construction about six months.

You Have Home Insurance — Is It Adequate Enough?

If you haven't reviewed your home insurance policies within the past year, do it now. They may be inadequate, and you may find your protection no longer is up-to-date or that you're paying more than you should for what you have.

So said Morris C. Flanagin, executive vice president of Lumbermens Mutual Casualty Company, who pointed out "too many homeowners merely renew their policies every three to five years without bothering to find out exactly what they are and are not paying for."

"Along comes something like a serious fire or a major storm and the homeowner may be forced to dig into his own pocket because his losses exceed his insurance coverage," Flanagin stated.

The executive said companies in the Kemper Insurance group have found that when the average property owner renews his policies he tends to overlook these important facts:

The values and replacement costs of his home, household goods and personal property have been rising steadily and substantially.

For example, the replacement cost of a brick home built in 1946 has risen 117 per cent, while a brick home built in 1950 would cost 45 per cent more to replace at today's prices. Similarly, personal assets have been increasing in value.

He may be open to a lawsuit which can threaten his assets if someone is injured on his property or is hurt through his acts or the acts of members of his family.

He may have coverage duplicated in two policies, which means he is paying for something he already has.



BEAUTIFUL REFLECTION — This handsome mirror hanging over the buffet in the dining room reflects a great deal of the living room. The mirror itself is a copy of old mirrors with the federal eagle on top. In the background the bowed picture window can be seen.



"SPEAK, TUFFY!" — The Robertsons' dog has a fierce sounding name, but his mistress says he should be called "Baby," instead. This friendly black cocker considers himself a part of the family and therefore entitled to his special place on the sofa. Oak paneling, tile floor and bay print draperies make this a cheerful informal room. Here the Robertsons eat most of their meals. The door at the rear left opens into the garage.

To Buy or Sell Real Estate
Call the
"All-Woman Realty"
THELMA M. ELWOOD
Realtor
3140 Cass-Elizabeth Rd.
FE 4-2044 or FE 5-1204

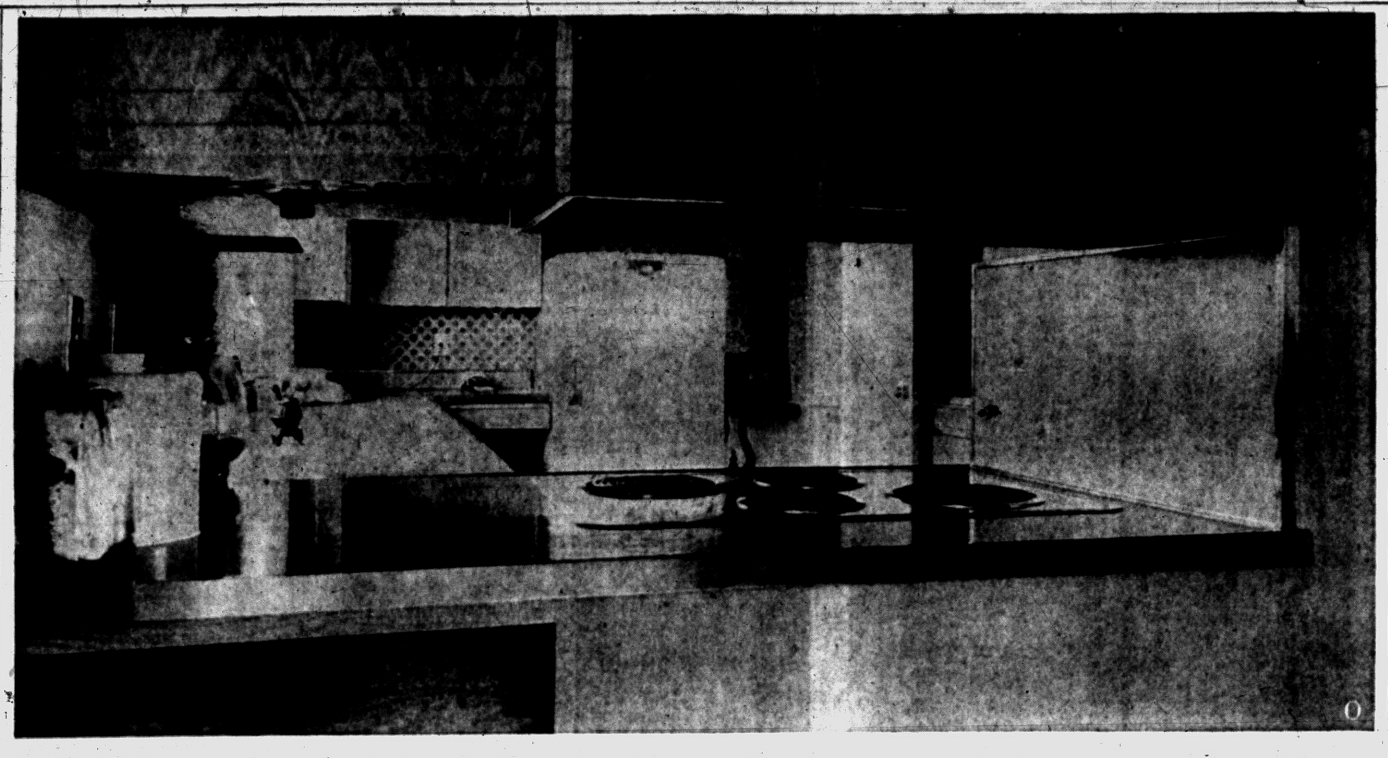

INTO THE KITCHEN — When seated at the table in the family room, members of the family have this view of the kitchen. The counter in which the stove unit is set is also a pass-through from kitchen to family room. Around this opening are cupboards which may be opened from either side. Through the door at the rear can be seen a glimpse of the hall, with the tilt-top table against one wall. Wallpaper and curtains in the kitchen match and are the same material as the family room draperies.

Do-It-Yourself Course

More and more retail lumber dealers are setting up shop instruction courses for do-it-yourself enthusiasts. Check with the dealers in your area for a wood-working course you can attend after work or on weekends.

AUGUST JOHNSON
Realtor
1704 TELEGRAPH RD.
FEderal 4-2533

KOOL VENT AWNINGS
Year Round All Weather Protection
For Windows Doorways - Porches Patios
Ask for Color Booklet
FREE Estimates
Choice of Colors!
FHA Financing Budget Terms
FREE CORNER COLUMNS WITH EACH PORCH AWNING
KOOL VENT
Aluminum Awnings
CUSTOM MADE WROUGHT IRON RAILINGS
DISPLAY OFFICE
710 S. CASS ROAD
Call Evenings — FE 5-5015

RED BARN VILLAGE
VACANT LOTS
in Restricted Area
from
$990.00
Only 10% Down
Small Monthly Payment
3 MILES NORTH OF LAKE ORION ON M-24
HOWARD T. KEATING COMPANY
22060 W. 13 Mile Rd.
Birmingham
MI 6-1234

VENETIAN BLIND LAUNDRY
TAPES—SLATS—CORDS
THOROUGHLY CLEANED

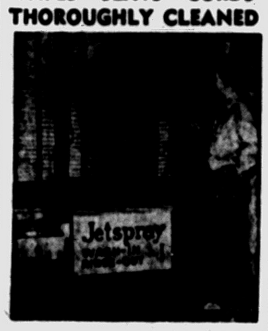

DOOR & BATH SIZE
89c
2 TAPE SIZE 99c
3 TAPE SIZE $1.45
6 FOOT LENGTHS; LONGER PROPORTIONATELY PRICED
NEW TAPE & CORD INSTALLATION A SPECIALTY
Small Charge for Pick-up
WORK GUARANTEED
SPECIAL RATES TO COMMERCIAL FIRMS
ALL-BRITE VENETIAN BLIND LAUNDRY
4738 Joslyn Road
FE 8-3641

New Gypsum Plaster

Resurfacing of old walls and ceilings and the building of new walls in home modernization projects is greatly simplified by ready-mixed lightweight gypsum plaster. It is much lighter and easier to use than sanded plaster and rates higher fire-resistance. All you do is add water and use.

Handy Jim's FIXIN-UP TIPS For the Home

To give a look of distinction to a living room, try decorating an end wall with a design that's different from the rest of the room, as well as in a color that offers variation.

In this interior, for example, an end wall has been paneled with blocks, all of one color. A grid-like pattern, formed by the lines of tongue-and-groove joints, gives

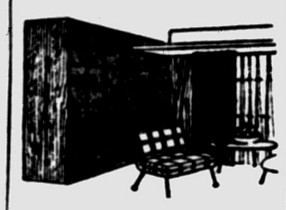

a visual change of pace in a room where the other walls are covered with planks.

To provide a further accent for the plank-paneled walls with their light-hued wood grain reproduction the blocks are of a lighter shade. Many other interesting combinations of planks and blocks are possible, for both are available in a wide range of wood grain patterns and plain colors, including pastels.

While the smooth, hard plastic surface of the hardboard panels is highly resistant to wear and soil, it has a soft luster for an appearance that is as suitable for the living room as the kitchen.

• • •

The 16"x8' planks and 16"x16" blocks are of sizes easy for the amateur craftsman to handle.

Geronimo was a medicine man of the Apache Indians.

Pliers Are Made for Job —Don't Use as Hammers

You can keep your pliers in top working condition by observing a few basic rules, according to the Council of Hardware Manufacturers. The rules are:

• • •

Don't overload them. This is probably the commonest mistake home craftsmen make. Plier jaws twist out of line easily if you apply too much pressure. Small pliers should be used to cut or bend light material only. For bigger jobs, use pliers with larger jaws and longer handles that provide greater leverage.

• • •

Never expose pliers to extreme heat. If you use them to hold objects you are heating with a blow-torch, be careful that the heat is not transmitted to the pliers. Insulation between the pliers and the object you are heating may be helpful.

• • •

Pliers are not hammers. Succumb to the temptation to use their flat sides to hammer nails, and you may easily throw the jaws out of whack.

• • •

Don't use pliers on live electrical wires! Pliers with insulated handles are available if it is ever necessary to work on wires through which live current is flowing.

In using cutting pliers, place the work far back into the jaws. This increases the cutting power and lessens the danger of twisting the jaws.

Don't use pliers to loosen or tighten nuts. The teeth of the plier jaws will tear and shear the corners of the nut off, and it may be unsafe to use a wrench on it in the future. Nothing will ruin the teeth of pliers sooner than this practice. Combination pliers can be used to grip small rods and pipes, however, and they will often substitute for a small wrench.

Never use pliers on any material harder than the pliers themselves. Cutting pliers work effectively on copper, brass, aluminum and soft steels, but the cutting edges will be nicked if you try them on spring-steel or tool-steel wire. If you use combination pliers on hard materials, you may have to exert undue pressure—weakening the joint, dulling the teeth, possibly even breaking the handle.

• • •

Give pliers a periodic check-up. Occasionally apply a few drops of machine oil to the joints. If the plier teeth are dull or clogged with dirt and grease, sharpen them with a wire brush or a small taper file. If you first soak the pliers for 24 hours in carbon tetrachloride, grease will be easier to remove.

'It's Always a Thermo World'

Look Around a Bit—Meters, Stats, Couples, Almost Everything

Consider "thermo." It is defined in the dictionary as, "A combining form denoting heat." But what Webster doesn't say is that "thermo" also could be called a veritable sumbol of modern living.

• • •

Take the thermostat and the thermometer, two simple derivatives of "thermo" (we'll let the scientists worry about thermodiffmusion, thermocouples, thermokinematic, thermovltaic and thermodynmics). The indispensable role in the home played by these two instruments is dramatized in a did-you-ever-stop-to-realize listing just put out by the Gas Appliance Manufacturers Association.

For instance, the automatic washing machine would still be a rudimentary affair if there were no thermostatic controls to make it cycle and to regulate the water temperatures required for the different materials laundered. And speaking of water temperatures, the modern automatic gas water heaters depend on such controls to give just the degree of hot water called for.

• • •

The word "atomatic" wouldn't exist in gas ranges today without the thermostats that produce top burner and oven heat control—the kind you can set and forget until the meal is ready to be served. And without the automatic meat thermometer, we'd still be guessing when the roast is medium rare.

• • •

The thermometer and themostat team up to make gas heating automatic as well as a storage-less and interruption-less source of heat—and "coolth" as well, since so many homes are now air conditioned.

• • •

The gas clothes dryer and incinerator actually owe their existence to thermostatic controls. So does your refrigerator, especially if it is the type that makes its own ice automatically, eliminating the ice tray.

• • •

So you see, without "thermo" we'd be living back in the good old days. They may been good, GAMA says, but they certainly weren't automatic.

About 35 per cent of Sweden's fuel requirements are being met by oil compared with 11 per cent in 1939. Coal's share has declined from 46 per cent before the war to about 19.

Start Your Home Right—
WITH
TRU-BILT BLOCKS



QUALITY TESTED
To Give You the Best!
"Tru-Bilt" Blocks are tested to meet the rigid requirements of all standard specifications. They are made, using the very best and newest equipment . . . to assure you of quality, strength, durability, and weather-resistance. Avoid cracked walls . . . use Tru-Bilt and be safe!
BUY THE BEST — BUY TRU-BILT BLOCKS
STRUCTURAL STEEL
RESIDENTIAL—COMMERCIAL—INDUSTRIAL
TRU-BILT BLOCK CO.
MASONRY BUILDERS' SUPPLIES
1992 Pontiac Drive FE 4-9531
Near Telegraph and Orchard Lake Roads

A Beautiful New Modern
DREAM KITCHEN
CAN BE YOURS
You, too, can have a wonderful new deluxe custom built birch kitchen including formica tops and built-in thermador range and oven installed in your home for as little as $25 per month with no down payment! Stop in. See our model kitchen. Estimates are free!

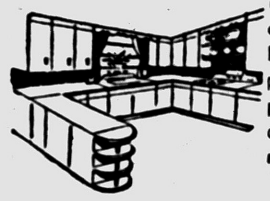

Terms Available — See Our Display at
The CABINET SHOP
Open Monday and Thursday Eves. 'til 9
3088 West Huron Near Elizabeth Lake Road FE 5-9331

"PONTIAC'S HEADQUARTERS FOR ALUMINUM DOORS"
OPEN SUNDAY 11:00 to 5:00 P.M. ALWINDO CO.
CARLOAD SALE
All Brand-New 1956 Models Made of 100% Alcoa Aluminum
ALUMINUM COMBINATION SCREEN AND STORM DOORS
A GOOD DOOR
5/8 Door, the ideal economy door. Complete with all hardware. No extras to buy.
$24.95
ALL STANDARD SIZES
A BETTER DOOR
Full 7/8 aluminum combination door, complete with all accessories. Made by world's largest manufacturer of aluminum doors.
$29.95
ALL STANDARD SIZES

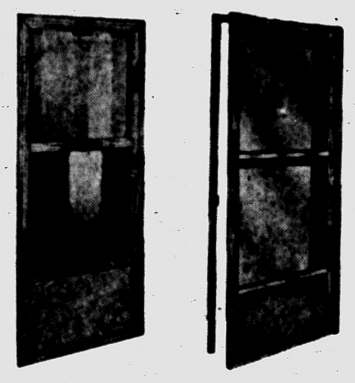

A DELUXE DOOR
Full 1" thick, completely weather-stripped, engineered to perfection — a terrific buy.
$39.50
ANY SIZE IN STOCK
OUR BEST DOOR
$44.50
STANDARD SIZES IN STOCK
'56 TIME TO FIX!
COMBINATION WINDOW and DOOR SPECIAL!
10—any size—self-storing Aluminum Windows
2—any size—1" Weatherstripped Doors
1—Door Grille with YOUR INITIAL
1—Door Grille to protect Rear Door
Reg. Value—$339.90
Only $225.00
NO MONEY DOWN — $7.25 Per Month
"Pontiac's Peterson Window Dealer"
ALWINDO CO.
1702 S. Telegraph Rd. (In August Johnson Block) FE 5-3728

Is Your Furnace Tired Out?
G. E. GIVES YOU QUICK, CLEAN HEATING COMFORT



GAS FURNACE
For warm air heating systems
Phone for FREE heating survey
GENERAL ELECTRIC
BRYAN J. FRENCH
HEATING—SHEET METAL CONTRACTOR
FE 5-6973
351 North Paddock St.

"Its Springtime at POOLE'S"
LOOK AT THIS



Give Your Car a Home
BUILD A . . .
14'x 20' GARAGE
COMPLETE ONLY.... $13.09 A MONTH
Charge It at Poole's!
✓ QUALITY A MUST
✓ SERVICE OUR POLICY
GARAGE SIDING
500 SQ. FT. ONLY 12¢ Sq. Ft.
FENCE PICKETS
Factory Painted Clear Redwood 18¢ Ea.
WHITE PINE SCREEN DOORS..... $8.00 Up
Poole LUMBER CO.
HARDWARE • COAL • BUILDING SUPPLIES
151 OAKLAND FE 4-1594

Greece exported 85,009 tons of tobacco last year.



NEW DU PONT
Custom Color
PAINTS
your choice of 572 decorator shades mixed to your order

Now you can have just the color you want for every interior—in Gloss, Semi-Gloss and Flat Alkyd Enamels. Most colors available in Rubber-Base Wall Paint.

★ Odorless during application
★ Many colors also come in exterior house paints

DONALDSON Lumber Co.
27 Orchard Lake. FE 2-8381

DU PONT PAINTS for every purpose



DAMP PROOF YOUR CELLAR — Cement-base paints with silicones added are applied in much the same way as other cement waterproofing compounds.

Silicone Additive in Paints Halts Cellar Water Leaks

From time to time you may have read about silicones, the "wonder chemicals" for which chemists have dreamed up such a variety of applications as water repellents. They've done it again.

This time, incorporated in cement-base paints, the versatile silicones are prepared to do yeoman service for a cause close to homeowner's hearts—the control of water seepage and dampness in basements.

The new product is a coating that both decorates (it's offered in several colors) and protects. Bonding chemically and mechanically to the most porous masonry, it penetrates microscopic pores, bridges larger voids, and sheds water with minimum absorption.

However, neither the new paint nor anything akin to it will perform miracles. The reason: There are several basic causes of water leakage or dampness in basements which are beyond the control of waterproofing compounds.

CONDENSATION

Among the causes listed by engineers for Siliphane Corp., are condensation, poor masonry and faulty drainage systems. Don't attempt to waterproof interior basement walls without first making a careful check of your home to determine these causes, and then correct them.

Condensation is one of the more common damp-basement headaches. It occurs when warm, humid air in the basement meets cooled walls and floors. Condensation is at its worst when more moisture is added to the air by laundering, clothes drying, etc.

To discover if condensation is your problem, rest a small mirror against the wall. If, after a few hours, the mirror gets wet and foggy—that's condensation. Look for a means of increasing air circulation.

INSTALL VENT

Install a window vent, a pair of electric fans, or merely open the basement windows for a few hours every day. Electric dehumidifiers will also do the job.

Repairs to existing drainage systems can help do away with dampness in basements. Inspect the gutters, leaders and drain pipes along the eaves of your roof. Relocation of downspouts and installation of splash blocks may be advisable. The pitch of gutters may have to be corrected, supports replaced and so on, in order to improve the system for carrying surface water away from the walls.

The filling of cracks in masonry, replacement of defective mortar, and filling of openings for pipes and conduits passing through the wall—all are steps in prevention of dampness and water seepage. Mortar preparations for such repairs are available ready-mixed.

GOOD INSURANCE

Should the walls remain dry following completion of all repairs, applying a waterproofing compound is good insurance. And it is especially important if wall materials are highly porous.

One gallon of silicone-formulation, cement-base waterproofing compound covers approximately 100 square feet. Properly applied it's said, the coating will not peel or crack.

Thoroughly saturate the wall surface with water and apply the first coat with a scrub brush. When the first coat has hardened sufficiently so that it won't run in contact with water (four to 10 hours), moisten it with a fine spray of water.

The next day, again moisten the first coat, then apply and water-cure the second coat as you did the first. Use an ordinary paint brush to apply coating No. 2.

Finally, remember to keep water seepage causes in check. Neglected, they may multiply.

Is Your Vacation Cottage Ready for Summer Use?

Vacation-minded people are getting busy perking up the summer retreat so that when the time comes to move in everything will be in order.

If the cottage hasn't been chosen do it as soon as possible so it may be put in apple-pie order and reek of comfort when you move in.

If you find one with a nice view and perhaps a lake or stream to dot its magic, don't pass it up because there is work to be done. Simple repairs, a bucket of suds and variety store accessories with little expense and effort can go a long way to putting the vacation cottage in the cozy bracket.

The idea is to do a good clean-survey remaining drabness. Here are some pointers that might be helpful in organizing your retreat:

1. Do a thorough soap and water cleaning first. Clean windows, floors, walls and table surfaces with a good stiff brush and plenty of soapsuds.

2. Clean upholstery and other dust catchers with the vacuum cleaner.

3. If there are no window curtains or draperies get plastic or paper curtains that may be suds-swabbed clean. Or use sheets, by fastening clips to the tops through which you can slide a rod. The sheets may be kept bright-white all summer just by tossing them in the laundry. Or use colored sheets if you have them and they harmonize with the room decor.

4. Use self-adhesive plastic to cover shelves, cabinets, wall areas over sink, stained table tops and bookcases. A 40-foot roll would cost about $8. Apply it with the hands in a jiffy, and take it up when you leave the cottage if the landlord doesn't approve of it. Striped papers may be applied to jog up wall sections.

5. Plastic waste paper baskets are ideal for refuse, may be used at home later.

6. Plants go a long way to creating cheerful atmosphere. Geraniums are especially effective and numbers of them placed on window sills or shelves will distribute color beautifully. These too may be taken home at the end of the summer.

7. If the floors are bare, don't despair. They may be kept clean and cool by occasional scrubbings. A few area rugs from home may dress them.

8. Drab furniture may be covered with old sheets, bedspreads or shower curtains. But don't make it a hodge-podge. Pick out the worst piece or two of the lot to cover and let it go at that.

9. Plan to keep a big bunch of rhodendron or other greens in a floor receptacle all summer. Cover a big ice cream or lard can with plastic adhesive and use it as the container.

10. If there aren't enough lamps, don't worry. Summer days are long and candles can fill the bill until bed time.

If you own your own summer cottage you can do a lovely but inexpensive job of brightening it up. Fiber rugs are gay and piggy-bank priced and the old paint bucket can do wonders in refurbishing everything in the house.

Beat-up old end tables, dining tables, chairs and walls lap up new colors as joyfully as the nursery set does lollipops.

To Buy or Sell Real Estate or Land Contracts . . . SEE
WM. H. KNUDSEN
Realtor
Real Estate Service . . . At Its Best!
510 Pontiac Bank Building
Phone FE 4-4516

HERE'S THE NEW AND EASY WAY TO MAKE A BUILDING MODERN . . .

PC Glass Blocks

WHETHER it's a home, factory, warehouse, hospital, hotel, skyscraper or public building, PC Glass Blocks will improve its appearance and its utility. For these good-looking, crystalline blocks combine with their beauty a number of valuable practical advantages. They admit floods of diffused daylight into any interior, yet their non-transparency guards privacy. They provide good insulation against sound and against heat loss. They cut down heating costs, reduce the load on conditioning equipment. They are easy to clean, easy to install. They cut maintenance costs to the bone. And they are thoroughly *modern* in every respect. Whether you're building or remodeling, investigate PC Glass Blocks. Come in and see us today.

SIBLEY
COAL & SUPPLY CO.
140 N. Cass Ave.
FE 5-8163

CLARKSTON-ORTONVILLE AREA
4¾ Acres near the lakes on Ortonville Road
$600.00 Down
ROCHESTER (near)
1—100x250 ft. lot in Hitchman Haven Estates. Beautiful building lot. Well restricted
Priced $1050.00
Cash or Terms
C. R. Holcomb & Son
4120 N. WOODWARD
LI 9-1000 Royal Oak

"Year-Around Lake Living Is the Vogue of the Day"
. . . Live and Play at
LAKEWOOD VILLAGE

DESIGNED FOR INDOOR-OUTDOOR FAMILY LIVING
YOUR MODULAR HOME AT LAKEWOOD VILLAGE



80 Ft. and Wider WATERFRONT LOTS
$1850 Up—TERMS 20% DOWN

DON'T BE SORRY! Delay may mean you will be too late to select your lot at Lakewood Village. Lakewood is a beautiful lake front development . . . absolutely no crowding. Plenty of room to really live and play and bring up your family. Buying your house lot at Lakewood is a lifetime investment of which you will be proud . . . and increasing in value as the years roll by.

The remaining lots will be sold within the next few months. We suggest you act now and make your selection.

Fine schools, main highways . . . business and shopping areas within easy reach.

Drive out M-59 to Lakewood Village
or Call EMpire 3-4236

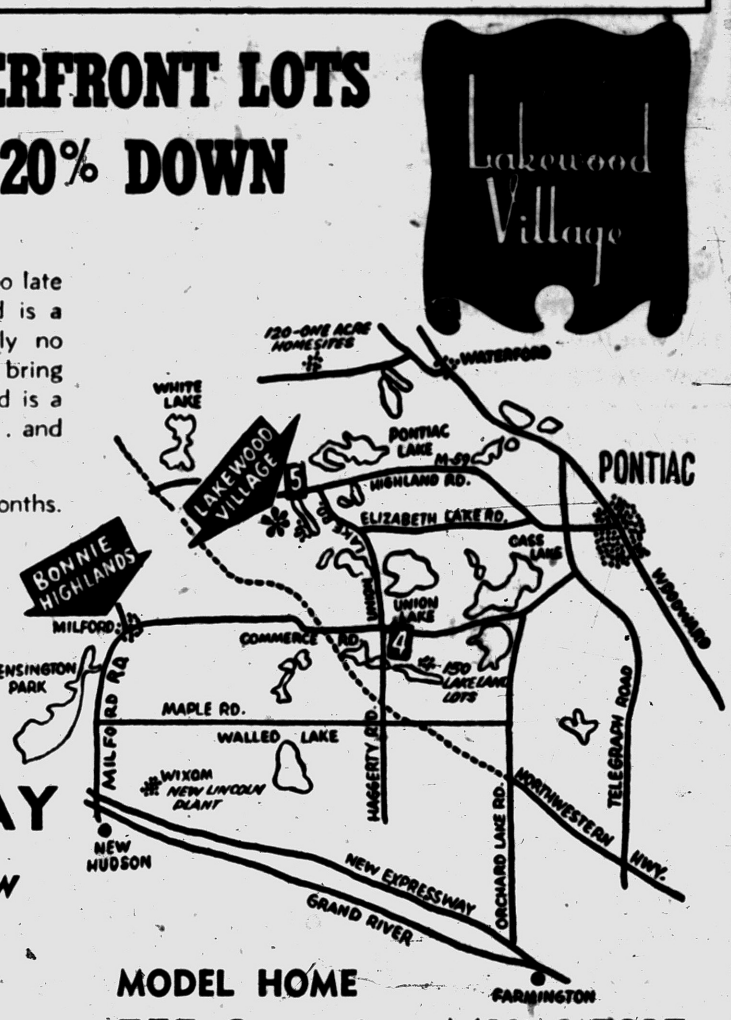

DRIVE OUT ANY DAY
Select Your Homesite Now

California Redwood
MODULAR HOMES
Now Available at Lakewood

— *Homes a la Carte* —

And we do mean a la carte! The Modular "menu" offers hundreds of homes . . . each one distinctive and different (there's only a sample shown here). You pick the one that fits your taste . . . and fits your family, too!

And your Modular Home may be designed to blend with its setting . . . to look as if it "really belongs there." Each home takes advantage of shade and sun, breeze and view.

When you're at home in a Redwood Modular . . . your outlook is always better. Walls of glass make the whole outdoors a part of your home . . . and you will be proud to own one.

MODEL HOME
755 Summit – MU 4-5915
Built by CLARITA BUILDERS

C. SCHUETT REALTY, INC.
Exclusive Sales Agent
5 Convenient Offices to Serve You:

8081 COMMERCE ROAD
East of Union Lake Road EMpire 3-4197
7400 HIGHLAND RD. (M-59)
MUtual 4-6863 EMpire 3-4236
19228 W. McNICHOLS
at Outer Drive KEnwood 2-2400
14718 FENKELL
near Hubbell VErmont 8-3001
12077 GRAND RIVER
near Wyoming TExas 4-0100

The GOOD HOUSEKEEPING SHOP of PONTIAC

Both Fit Your Budget!
Which FITS Your Need?

DUO-THERM *Automatic* Water Heaters

Electric! —— —— *Gas!*



30 Gallon Gas Model
Supplies hot water constantly for a family of normal size. Keeps the tank filled automatically, silently and economically. Fully guaranteed. Fully insulated.
Special Now at $69.95
$5 Dn.

52 Gallon Electric
Fully insulated. Fully automatic. And heats during the thrifty money-saving 'economy hours' of night. A generous supply of hot water all the time for most families of normal size.
Now Only . . $99.95
Reg. $124.95 Value

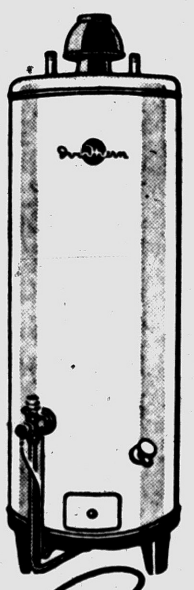

The GOOD HOUSEKEEPING Shop of PONTIAC
Open Fri. & Mon. Till 9:00
51 West Huron Street *Shop by Phone, Too!* Phone FE 4-1555

Right Types of Lumber

A good many money-saving corners can be cut in building a home if the proper grades of lumber are selected, says the West Coast Lumbermen's Assn.

The new utility grade is suitable for many framing and sheating uses at a considerable cost saving over new Construction and Standard grades of Douglas fir or west coast hemlock. Lumbermen point out that for every $3 saved in original cost, $1 extra can be saved in interest in 20 years.

BUILD WITH THE BEST

See us for a Complete Line of Builders' Supplies

★ Ready-Mixed Concrete ★ Lime and Plaster ★ Sand and Gravel ★ Sand, Lath, Tile ★ Face and Fire Brick



READY-MIXED CONCRETE

Use ever-lasting Transit-Mixed concrete to build those WALKS, DRIVEWAYS & GARAGE FLOORS. It improves the appearance and value of your property! And, our ready-mixed concrete is top quality . . . our service fast!

FACE BRICK

We have thousands of face brick in our yard ready for immediate delivery. Every color, every grade! We offer one of the largest supplies in all of Oakland County.

BOICE BUILDERS SUPPLY

• BLOCK • CONCRETE • BRICK

545 S. Telegraph Road Telephone FE 5-8186

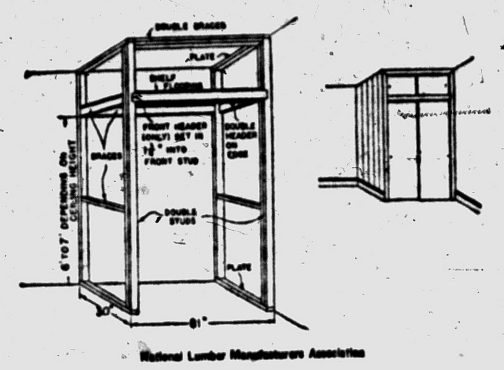

National Lumber Manufacturers Association

It's Easy to Build a Closet With Modern Slide Doors

It is easy to build a closet with modern sliding doors for a room with insufficient closet space.

* * *

The dimensions indicated as a guide can be varied to meet individual needs. It will probably be desirable to adjust the width of the closet to permit nailing the left rear closet stud to the stud in the wall. Various devices to aid in locating studs are on the market. Ceiling joists also should be located in order to attach the top plates. When the necessary studs and joists have been located and the exact dimensions of the closet determined, remove a portion of the baseboard moulding from the corner where the closet will fit.

Cut all pieces of framing from 2 by 4-inch lumber and use 16-penny common nails to attach the pieces of framing to each other and to the wall. Attach the side plates to the floor and the ceilings. Pilot holes for the nails bored in the ceiling will help to prevent cracking of the plaster when the nails are driven. Insert the front plate, between the side plates, and attach it to the ceiling.

Install the rear studs by nailing to the wall studs, if possible, and by toenailing to the plates. Cut out a notch 1¾ inches deep and full width, as shown, near the top of the front studs for the front header. Install the front studs by toenailing to the plates. Fix braces in place, as shown, by toenailing to the studs, and install the double header in the same manner with the wide dimension vertical.

Use 6-penny finishing nails to attach shelves, paneling, moulding, and apron. Make the top shelf from 1-inch boards. Notch the front and rear boards to make the corners fit around the studs and attach the shelves to the braces. If the shelf is to support heavy loads, a middle brace can be installed between the front and rear headers.

Cut 1-inch tongue-and-groove paneling to cover the left side of the closet and fasten it to the studs and braces. Use the baseboard moulding removed from the right wall to finish the closet wall and attach it to the paneling and the floor. Cut an apron from 1 by 5-inch boards, miter the top corners, and install it on the front of the framing, as shown.

Buy or make sliding doors and the necessary hardware and install according to directions. Set all nails and fill the holes. Paint the closet or stain and varnish to match or blend with the rest of the woodwork.

Home Fire Alarms Available in Stores

For most homes, the fire alarm is the family dog or the family itself. It's an inefficient system at best—with statistics of fatalities and property damage to prove it.

Your hardware store, however, carries home fire alarms that hook into the household electric current but do not use electricity unless they are sounding the alarm.

One company make a compact detector with transformer that is smartly styled and can be installed flush with the wall or mounted on the surface.

Most units never need adjustment and never require additional servicing. The usual placement for such detectors is near the bedrooms, in the attic or storage area, and in the furnace room.

* * *

Generally, they will service 400 square feet of living space. They sound at about 140 degrees.

Use Varnish Inside

In finishing fine furniture, freedom from dust is important. If any particles of dust settle on the surface before it is entirely dry, the results may be unsatisfactory. For this reasons, fine furniture should be enameled, shellacked or varnished indoors — not in the garden or on the porch.

Use Dry Lumber to Prevent Decay in Building Home

ST. LOUIS, Mo. (INS)—Here are some tips on how you can prevent wood decay in your buildings.

* * *

To prevent decay in new wooden building it is important to build with dry lumber and to use building designs that will keep the wood dry. If it is impossible to keep the wood dry, use wood that has been pressure treated with preservatives.

No untreated wood should be placed within 18 inches of the ground. It is a bad practice to lay a floor of untreated wood directly on a brick, cinder, or concrete base at or below the soil grade line.

* * *

When repairing a building damaged by wood decay, it is important to first find the source of moisture that caused the decay and then remove it if possible.

* * *

Dry wood will not decay. It has to contain moisture in an amount greater than 20 per cent of its dry weight before trouble starts.

If the moisure condition can not be fully avoided, the decayed parts should be replaced with naturally durable wood or with wood that has been treated.

Ants, caterpillars, cicadas and other insects, as well as various dishes compounded of snake meat, are included in the native diet of the Australian bush.

rest assured . . .



you'll find just what you need in a garage, home improvement, etc., when you take your problems to . . .

BOB'S BUILDING SERVICE

SPECIALIZING IN

Garages, Additions, Attic Remodeling, Breezeways, Recreation Rooms, Kitchen Remodeling, Commercial Buildings, Concrete Work, Porch Enclosures, Roofing, Siding, Bath Rooms

"There Is No Substitute for Experience"

OPEN DAILY 9:00 - 5:30
OPEN SUNDAYS 12:00 - 4:00

BOB'S BUILDING SERVICE
207 W. MONTCALM
A. Murray White FE 4-9544 Robert E. White

It's a ONCE-IN-A-LIFETIME . . .



LAKE OAKLAND HEIGHTS
Walton Blvd. East of Sashabaw

4-Bedroom Brick
1½ Baths Private Beach
$15,500
INCLUDES LOT

OPEN 10 A.M.-9 P.M.
OR Lando 3-9378
CERTIFIED REALTY CO.
FE 5-5100

Of Course —
OUR HOUSE DIDN'T NEED 17 COATS OF PAINT
Couldn't Resist the Automatic COLOR CAROUSEL
at
CUSTOM COLOR
164 Baldwin Ave. FE 5-9514

Do You Own Land Suitable for Development?

We are looking for property, either undeveloped or developed that can be used for commercial, residential or industrial. We'll buy it or develop it on either a cash basis or partnership or we'll do it on a fee basis, completing all of the engineering and plat work, as well as the roads. A large corporation with all of the skills necessary will help you get the most for your property.

SYLVAN REALTY, FE 5-9418
2383 Orchard Lake Road, Rt. No. 5

EASIER TO INSTALL!
Coleman
Blend-Air HEATING SYSTEM
3½" Round Ducts
It Installs Inside Your Walls! Save hours of costly installation time and "tearing up" your home.
Blend-Air Furnace Goes Anywhere in Home: Basement, utility room, attic, closet or alcove. Ask us!
Warms Air in Every Room Faster! —no cold floors, cold corners.
Add Air Conditioning for whole home at cost of "spot-cooling" a few rooms.

Goodwill Automatic Heating and Cooling
3401 West Huron St. FE 2-7849

ALSIDE
BAKED ENAMEL ALUMINUM



• Eliminates Painting
• Insulates Home
• Factory Application
• Lowest Cost
• Free Estimate
• No Money Down

LEADERS and PIONEERS In ALUMINUM SIDING
ALCO ALUMINUM PRODUCTS CORP
Pontiac FE 5-3412
Detroit DI 1-8833
S. Dephi, General Mgr.

Moery's Oil Burner Sales-Service
GAS AND OIL—EXCEL—MUELLER
FHA Licensed Contractor—Free Estimates
2212 Maddy Lane FE 2-4970

MODEL OPEN
Saturday 1 P.M.-9 P.M. Sunday 10 P.M.-6 P.M.

Custom Built
3 Bedroom Brick with 2 Car Attached Garage
$15,750 Plus Lot
(Lots from $1750 to $2700)

DOUBLE VALUE
2 Brick Fireplaces
2 Linen Closets
2 5' Bedroom Closets
2-Car Attached Garage
2 Dining Areas

ATTRACTIVE VALUE
Landscaping Included
Natural Birch Cabinets
14x42 Recreation Room
Lawson Stove Hood with Fan
Indiana Limestone Planter

Full Basement

All on Blacktop Streets, Convenient to New Schools, Stores and Lakes

SOLID VALUE
All Brick Construction
All Copper Plumbing
Ceramic Tile Bath
Plastered Walls
Hardwood Floors
Fully Insulated
Lots 100x150 or Larger

EXTRA VALUE
3 Coats of Paint
52 Gal. Elec. Water Heater
Complete Eavestrough
Vinyl Tile Kitchen Floor
Slate Vestibule
Living Rm. Picture Window
Concrete Garage Floor

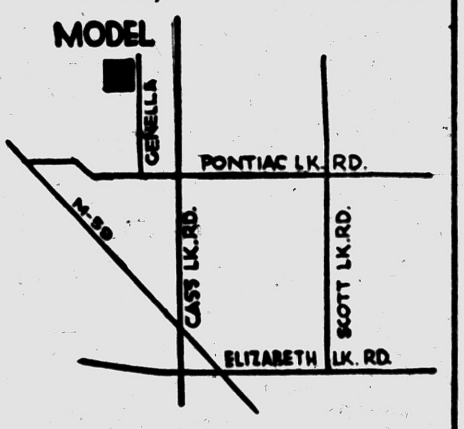

realtor
ward e. partridge
1050 W. Huron FE 4-3581

YOU EXPECT MORE—and YOU GET IT!
QUALITY Plus WORKMANSHIP Plus STYLE Plus CONVENIENCE in This UNIQUE and CHARMING 3 Bedroom RANCH HOME!



Convenient Terms Available
Complete for $24,900
Other Fine Homes Priced From $23,000.00 in This Area

SOUTH BLOOMFIELD HIGHLANDS---An Exclusive Subdivision of Custom Built Homes!
A SUBDIVISION OF BEAUTY---In a Most Desirable Location!

Located just North of Square Lake Road and East of Woodward.

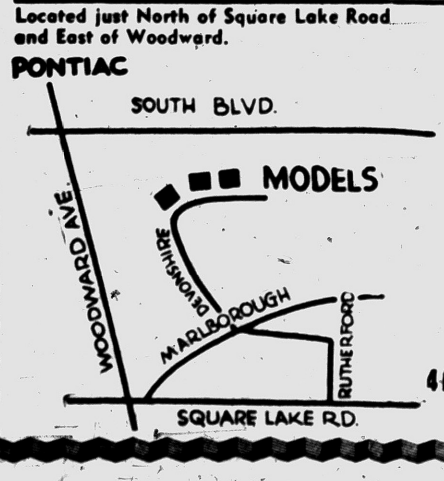

CHECK ALL THESE DESIRABLE FEATURES:
• Brick Ranch Home
• 3 Large Bedrooms
• Full Basement—Tiled
• Gas Fired Air Furnace
• Natural Fireplace
• Attic Storage
• Covered Terrace
• Plastered 1½ Car Garage
• Formica Counters
• Double Sink
• Copper Plumbing
• Built-In Cabinets
• Wardrobe Closets
• Lavatory in Basement
• Lot 75 by 155
• Low Taxes
• Within 5 Minutes of Downtown Pontiac
• Colored Tile Features

Open Sat. and Sun. 1 to 8
C. R. Holcomb & Son
4120 N. Woodward Ave. Liberty 9-1000
Royal Oak, Michigan

The National Research Council of Canada is offering one-and two-year fellowships to nationals of India for research in chemistry, physics, biology, agriculture, mathametics, and engineering.

LOTS FOR SALE
$1200.00 - $1500.00
ROGERSON CONSTRUCTION CO.
FE 3-9288 — MA 5-1241

SEE US FIRST
FIRST for Best Price and Quick Service
Land Contracts
Real Estate
Insurance
Trust Service
Investments
Dawson & Watson
B. J. Dawson, Hugh A. Watson
11½ N. Saginaw St.
Ph. FE 2-5420, Pontiac

Construct That Patio During the Spring

In order to get a full season of outdoor living, your decision on building a patio or porch should be made now.

• • •

A patio, or open terrace is less expensive than a porch, but it is of little use in colder weather, or when the bugs start to buzz. While a porch must be built to blend in with the house and might become a future room if proper provision is made for heating.

Whichever you finally decide to build, your first problem will be where to build it. The right location, with perhaps some help from fencing and planting should give the desired privacy. Important too, this "outdoor living area" should be convenient to the kitchen and living room.

• • •

Furniture for your porch or patio should be in keeping with furniture used inside the house, but it should withstand being rained upon.

HOMES FOR AMERICANS

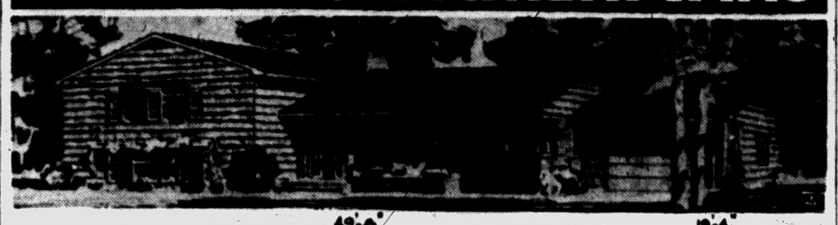

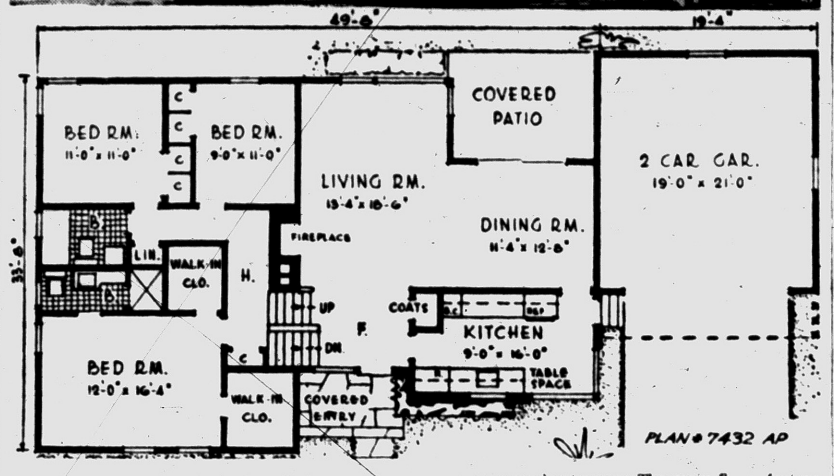

SPLIT LEVEL PLAN — A split level house making the most of your building space, this plan keeps the cheaper-to-build garage at one side and utilizes the lower floor under bedrooms for recreation room, laundry and extra lavatory. The recreation room has its own fireplace and opens on a rear garden terrace. The main floors feature sliding glass doors between dining room and covered patio, among various other advantages. This is Plan 7432AP by Herman H. York, architect, 90-04 161st St., Jamaica 32, N. Y. The house covers 1,423 square feet, exclusive of garage, which figures at a lower rate.

Shrubs, Trees Silence Noises From Street

You can "sound proof" your house and cut street noises as much as fifty per cent by planting trees and shrubs on your proprty, suggests the American Association of Nurserymen.

• • •

Homeowners along well-traveled streets and highways can hardly expect any reduction in automobile traffic, the Association says, but plant "buffers" can be used to reduce noises. If you suffer from year-round traffic noises, evergreen trees on the street or highway side of the property are recommended.

• • •

If the noise is troublesome only during the summer, the Association says that deciduous trees which shed their leaves in the autumn are suitable.

At Port Louis, on the British Island of Mauritius, some 700 students applied for the Cambridge Overseas Certificate examination. Of 400 who took it, only 12 passed; 79 did not turn up and 217 failed in all five subjects.

WILL YOUR HOME BE A BRICK VENEER?



. . . IF SO, IT WARRANTS THE BEAUTY and PERMANENCE of RICH LOOKING NATURAL STONE . . .
for all the outside window sills and door trims. It costs so little, yet adds so much!
We Carry a Complete Stock of Natural Building Stone
★ TENNESSEE LEDGE ROCK
★ FRENCH LICK LIMESTONE
★ BRIAR HILL
★ TENNESSEE MARBLE
★ COLORADO PINK LEDGE
★ BLUE AND BUFF TAYCO
ESTIMATES GIVEN WITHOUT OBLIGATION!
PONTIAC CUT STONE
M-59 (½ Mi. West of Airport) Ph. OR 3-1594

HOME BARGAINS
FROM THE BUILDER
JUST A FEW LEFT
They Will Be Snapped Up Fast at the Low Price of Only
$7300.00
$650.00 Down $52.00 Month
The $52 Monthly Payment Includes: Princple--Interest--Taxes and Insurance!
OPEN
SATURDAY and SUNDAY
12 Noon 'til 7 P.M.
DIRECTIONS
Drive out to Drayton Plains, turn right on Sashabaw Road to Maybee Road, turn left to Drayton Road and Model.
RENE Construction, Inc.
10760 W. 9 Mile Road LI 7-6121
These Houses Have to Be Seen to Be Appreciated

Regular Home Tools Used to Make Household Things

Enthusiasm frequently has led do-it-yourself home owners into starting projects they are unable to finish. Yet there are innumerable home improvement activities which the average adult can do with professional looking results, says the Construction Research Bureau, national clearing house for building information.

• • •

Here are some of the around the house jobs that require only simple skill and ordinary tools:

Building shelves, storage walls and storage cabinets that will solve the family's where-to-put-it problems. Added storage space in the home also can be made by building under-the-eaves bins and wall racks.

Painting, both interior and exterior, from outside siding, trim and shingle stain, to interior walls, doors and woodwork.

Refurbishing interior walls, from patching plaster to hanging wallpaper or installing wood wall paneling.

SEEK SAFETY

Give new underfoot comfort and beauty to floors throughout the house by installing colorful resilient asphalt tile. Insure slip-proof safety by tiling treads of stairways, and install this fire-resistant flooring on basement, attic and bedroom floors, too.

Save on fuel costs and increase cold weather comfort by weather stripping windows and outside doors with metal, felt or wood strips.

Repair and refinish furniture. Here you have a choice of finishes that include bleached wood, stain, shellac, varnish, lacquer and paint.

• • •

Re-tie sagging springs, replace torn webbing and reupholster furniture that has lost its trim appearance.

• • •

Build indoor window shutters as a decorative means of controlling light and ventilation.

• • •

Build decorative cornices for windows to hide drapery rods.

• • •

Install resilient vinyl by-the-yard material on kitchen and laundry counters and sink tops.

• • •

Waterproof basement walls and floor, using a cement base, waterproof compound designed to stop slow seepage.

• • •

Paint porch and lawn furniture, whether wood, metal or reed.

• • •

Add outdoor living to your home by building a terrace.

• • •

Provide privacy by building a fence or planting a hedge.

• • •

Build a low cost outdoor fireplace for new outdoor family living pleasure. It need not be elaborate and costly, and it doesn't require special talents or tools.

STEEL
I BEAMS—CHANNEL ANGLE—TEE REINFORCING BARS
HOT ROLLED AND COLD FINISHED BARS ROUND—SQUARE FLAT
HOT ROLLED SHEETS AND PLATES
Pontiac Welding & Machine Works
64 N. Parke FE 2-4121

ONLY A FEW LEFT!
VETERANS -- NO MONEY DOWN
CIVILIANS — LOW DOWN PAYMENT

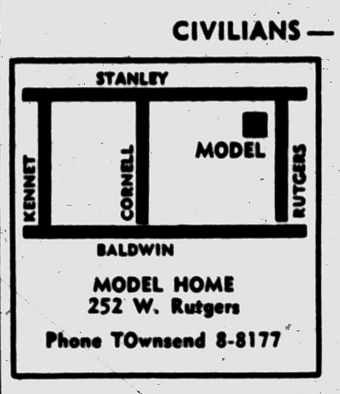

MODEL HOME
252 W. Rutgers
Phone TOwnsend 8-8177

$52 MONTHLY PAYMENT
plus taxes and insurance
OPEN DAILY AND SUNDAY
1 P. M. TO 6 P. M.

DAN ROSE REALTY
Phone BRoadway 3-1001
20030 JAMES COUZENS

FEATURES:
• Two Bedrooms
• Full Basement
• 4 Styles to Choose From
• Luxaire Automatic Oil Heat
• Steel Casement Windows
• Large Lots
• Paved Streets
• Full Closets with Sliding Doors
• Plastic Tile Bath
• Double Ribbon Drive
• Low Taxes

LAST CHANCE!
Only a Few of These Most Desirable "Eldorados"

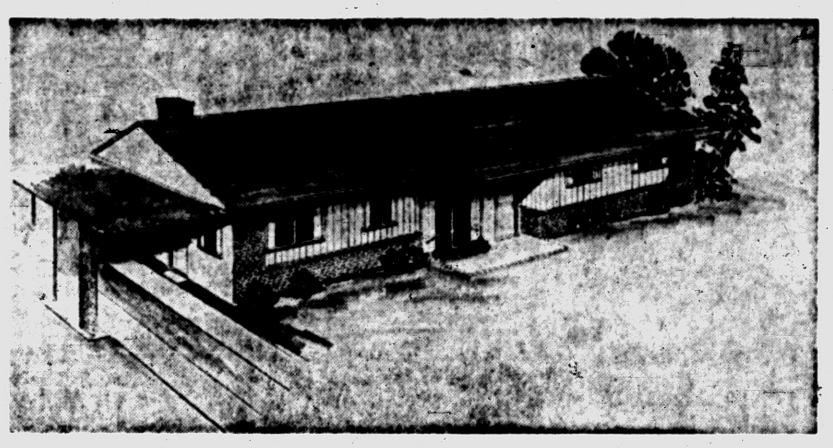

Now available at
$14,950.00
30-Day Possession
MODEL OPEN 1 to 8 DAILY

Don't miss this opportunity of enjoying life in one of these 3-Bedroom all brick Ranch Homes nestled among the apple trees of Clarkston Gardens

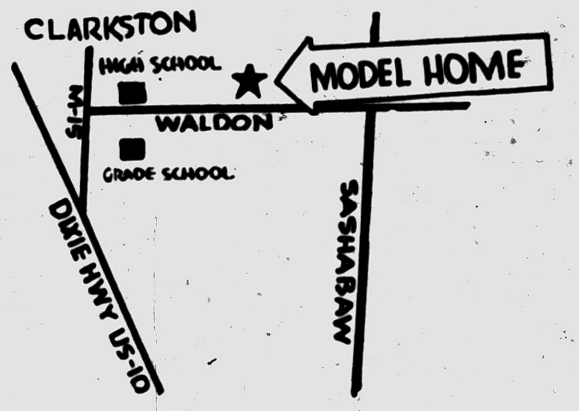

15 Reasons Why These Homes Are Today's Outstanding Value!
• 3 Generous Bedrooms
• Wardrobe Closets
• One and a Half Baths
• Large Kitchen, 8x14
• Luxaire Gas Heat
• Carport
• Storm and Screens on Movable Windows
• Large Utility Room
• Living Room Window Wall
• Gas Incinerator
• Community Water System
• Winding Blacktop Roads
• Close to Schools and Shopping
• Large Lots
• Fire Hydrants — Low Insurance Rates

WHITE BROS. REAL ESTATE
Office at 5660 Dixie Highway—Waterford
OR 3-1295 OR 3-1295

no money down!
take 36 months to pay...

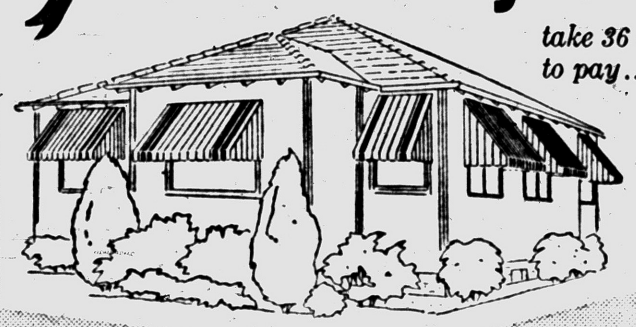

exterior-decorate your home with Flexalum aluminum awnings TODAY!
ONLY FLEXALUM provides all these exclusive features:
• Permanent Finish • Complete Ventilation • Weather Protection
• Glare-Free "Halo" Light • Color Harmonized
Liberal terms—FHA approved—Take 3 years to pay
for FREE Estimate without obligation Call FE 5-2102
L & V AWNING
SUNDAY 12 to 4 — 9 to 8 DAILY
163 W. Montcalm Royce Lazenby, Manager

Lice have been found on the most ancient mummies of Egypt and Peru.

The average American consumed 5⅓ bushels of wheat in 1909.

FREE OFFER

Let our trained experts inspect your entire heating system without charge, for trouble creating danger spots. Don't risk a costly, midwinter breakdown! Phone today!

Having Troubles Now?

Install a new TIMKEN SILENT AUTOMATIC GAS OR OIL CONVERSION BURNER in your present furnace in just a matter of hours!

TIMKEN Silent Automatic GAS — OIL HEAT

SPECIAL SUMMER TERMS!

No Payments 'til October 1st!

● NO DOWN PAYMENT ● 36 MONTHS TO PAY

Established 1910

A. ELBLING & SONS

★ Heating ★ Air Conditioning
★ Sheet Metal Work ★ Roofing

73 S. Parke St. Phone FE 4-1504

with NEW **Valspar VELVET**

The Alkyd Flat Wonder Enamel



YOU PAINT *Faster! Easier! Better!*

FASTER... because it covers most surfaces in one coat... with roller or brush.

EASIER... because it flows on so smoothly—never a streak or brushmark.

BETTER... because it dries quickly to the smoothest flat finish you've ever seen. Completely washable.

$5.29 $1.65

16 lovely new decorator colors and white!



NOW! VALSPAR SEMI-GLOSS ENAMEL IN COLORS TO MATCH VALSPAR VELVET. It's easy to harmonize walls and woodwork now!

Keego Hardware

NUMBER 1

3041 Orchard Lake Rd. FE 2-3766



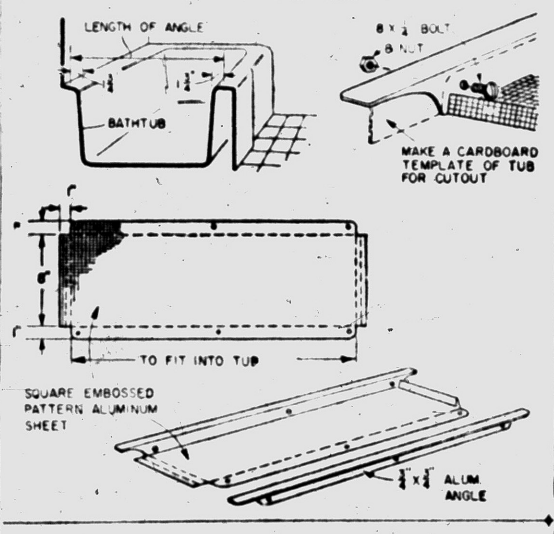

Water Softener in Home Now Joins Glamor Parade

Home water softeners have joined the appliance glamor parade, taking on color and modern styling at the same time.

There is a marked tendency in modern kitchen planning to group such basic equipment as the automatic clothes washer, dryer, water heater, and softener together, separated from the kitchen proper by a folding door or sliding screen, the Plumbing and Heating Industries Bureau notes.

Table-top, cabinet-type softeners and heaters make an in-line arrangement with the clothes washer and dryer, providing additional valued storage space on wash day. Conventional, tank-type softeners, for installation in utility room or basement, also were featured prominently in manufacturers exhibits.

Soft water at all hot and cold outlets in the home may save the average family of four as much as $125 a year, the bureau states. At this rate, the equipment soon pays for itself. Softeners also are available from water softening service organizations on a monthly rental basis.

Savings with soft water are readily appreciated in considering the cost of running a home in hard water areas—and that includes 85 per cent of the country.

Two out of every three boxes of soap used are largely wasted by hard water. The soap curd formed weakens textile fibers. Clothing wears out 25 per cent sooner than it should.

Hard water scale buildup shortens the life of water supply piping, which sooner or later has to be replaced. Because scale in the bottom of the tank prevents heat from getting through, water heating bills go up. Outlay for lotions and creams is greater, due to the harshening effect of hard water on complexion.

Complete Basement Waterproofing

All Work Guaranteed — Free Estimates!

Reliable Waterproofing

24 Whitfield Phone FE 4-0777



Concealing the exposed cores along edges of plywood panels is a problem easily solved by any of the methods pictured above.

Here Are Helpful Tips to Counter Plywood Debits

Nearly everyone in the habit of working with plywood recognizes and appreciates its good points. However, like anything else, it has its share of drawbacks.

High on the debit list is the fact that plywood demands some form of edge treatment wherever panel edges are exposed. Several methods of concealing the plies have been devised over the years. Here are a few:

FILLING AND SEALING

This is the most economical edge treatment, but should not be used where panel edges will be subjected to severe abuse. Involved is the simple matter of filling the exposed edge grain with wood putty or spackling compound, using a putty knife.

Several varieties of wood putty are available for the purpose; either powdered, to be mixed with water, or prepared, ready for use. Sand smooth when thoroughly dry, then paint.

METAL EDGEBANDING

Metal molding is commonly used on edges of plywood kitchen countertops surfaced with plastic laminates. Generally applied with screws, some types have overlapping flanges which will hide unevenly cut edges. The molding can be cut with a fine-tooth hack saw in a miter box.

WOODEN EDGEBANDING

Solid wood molding the thickness of plywood may be applied with finishing nails. The nail heads should be countersunk and concealed with wood putty, and the wood painted or stained.

bevel the edges of the plastic. Apply the molding with its top surface level with the lower edge of the bevel.

Latest innovations for edgebanding plywood are the almost paper-thin wood strips offered in rolls of several feet in length. Some are coated with pressure-sensitive adhesives, others are applied with the aid of contact-bonding cements. All are available in many species of hard and soft woods to match the plywood. Their use is highly recommended if the plywood panels are to be given a natural or stained finish.

PLASTIC EDGEBANDING

Table tops surfaced with laminated plastics look best when their edges are covered with strips of the same material. Contact cement is used.

Edge strips of the laminate should be applied first. Then cement laminate to the table top so that it overlaps the edgebanding strips.

Before applying the edging fill the plywood edge grain with wood plastic and sand lightly when dry. Cut the plastic sufficiently wide to be flush with the lower edge of the plywood base and extend about ⅛ inch above the top surface. Apply the strip with cement and plane or file down its upper edge even with the base top.

For a thicker effect on table edges, nail a one-inch strip of wood around the underneath edges of plywood table bases. Following edgebanding the table will appear more solidly massive.

Pontiac-Oakland County REFRIGERATION Assn.

Code of Ethics

★ To Give Competent and Reliable Service in Our Areas.

★ To Foster Mutual Understanding and Respect in Customer Relations.

★ To Keep Pace with Latest Advancements in the Refrigeration and Air-Conditioning Industry.

For Dependable, Fair and Courteous Service, Call:

DEWEY REFRIGERATION FE 5-0274
AVON ELECTRIC FE 5-9065
A TO Z REFRIGERATION FE 4-0455
PETE'S REFRIGERATION FE 5-0780
DAUBENSPECK (P. E.) INC. FE 2-0167
MOTE REFRIGERATION FE 2-0635
BURKE REFRIGERATION OR 3-1331
ROY'S REPLACEMENT PARTS FE 2-4021
PONTIAC REFRIGERATION SERVICE OR 3-2221
ARCTIC REFRIGERATION FE 2-4320
SIX LAKES REFRIGERATION EM 3-3065
MASON (R. E.) REFRIGERATION FE 2-6400

ALBERT B.

LOWRIE LUMBER CO.

Spring Specials

Fume-Resistant WHITE HOUSE PAINT	Gal. $4.95
SCREEN DOORS	$7 to $11
Kills and removes roots, removes sludge from sewer lines ROOTO	$3.65 GAL
DRAIN TILE	11c each
GARDEN TOOLS	50% Off
FLOOR SAMPLE DOORS	$2 OFF REGULAR PRICE
Aromatic Cedar CLOSET LINING	25c SQ. FT.
CEDAR CLOTHESLINE POSTS, 5"x10'	Ea. $1.72
STEEL CLOTHES POSTS	$6.45 EA.
Aluminum CLOTHES LINE—50 Ft.	$1.25
Big 6-Ft. WORK BENCH	$17.50
12x12 Armstrong Acoustical CEILIN GTILE (Random Perforations)	18½c EA.

"Always Service — All Ways"

LOWRIE LUMBER CO.

DONALD R. HICKS, Mgr. WILLIAM MORRIS, Sales

1441 Baldwin (at Walton) FE 2-9104

VETS: $795 Moves You Right In!

ROCHESTER PARKLAND RANCH HOMES!



3-BEDROOM BRICK RANCH HOME

With Gas Heat and Full Basement

$87.00 FULL MONTHLY PAYMENT

$15,395 LOW FHA DOWN PAYMENTS

30 Year Mortgages at low, low monthly payments!

HAS ALL THE BIG CITY CONVENIENCES

(Taxes Are Lower In Rochester)

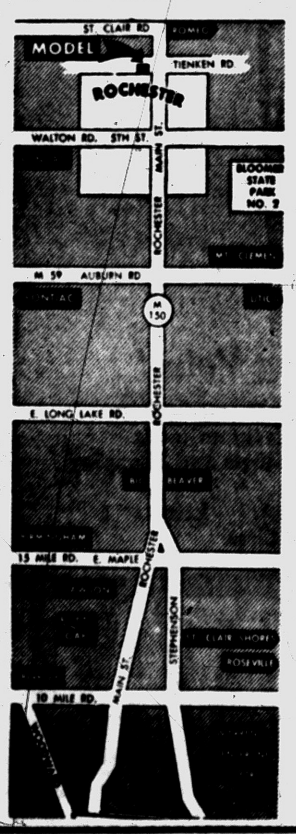

Loaded With Custom Features Found in Homes Selling to $30,000!

HOUSE

- 70-foot wide lots
- Storms and screens included
- Kitchen fan and hood
- Garbage disposer
- Vanity in tile bath
- Colored bath fixtures
- Rough-in lavatory in basement
- Spacious birch cupboards
- Picture windows in living room and kitchen
- Glass bathtub enclosure
- Jalousie in kitchen

AREA

- Public schools, elementary and high. Parochial schools, Catholic and Lutheran, all within 2 blocks.
- Township park, with swimming, picnicking, playground across the street.
- State-stocked trout stream right in the development.
- 5 minutes to Bloomer State Park
- 50 lakes within 10 minute drive
- Shopping centers
- City water and sewers
- Police and fire protection.

Exclusive Sales Agents

GORDON-BEGIN REAL ESTATE

18450 James Couzens, Detroit UN 4-4810

MODELS OPEN DAILY 1 TO 8 P. M. MODEL PHONE—OL 6-9391



4192 Ledgestone Drive

"An Address of Distinction"

California Contemporary

Model Homes in Westridge of Waterford

OPEN SATURDAYS and SUNDAYS

2:00 to 6:00 P. M. or by Appointment

The winding roads, the rolling terrain, the effective blend of modern traditional and conservative contemporary homes — all lend a handsome back ground for this Patrician California Contemporary —with its rich redwood and stone facade!

Thermopane windows, superior gas heating system, many quality & deluxe features, a huge paneled "Activities" room assures serene family living.

Churches, schools, shopping facilities and transportation near by. Westridge is only ten minutes from downtown Pontiac. If you seek relaxed informal suburban living among carefully selected neighbors, see this modern pattern of delightful living for you in Westridge of Waterford

New Designing Service

YOUR DREAM HOME ON PAPER

Our designer, Mr. Aylesworth, will incorporate your ideas to make your dream home a reality. Meet him at the model home Saturdays and Sundays.

DIRECTIONS—Off Dixie Highway near Waterford stoplight. Turn on Cranbrook Lane to Ledgestone Drive — Right to model.

HELTMAN & TRIPP

GENERAL CONTRACTORS

Exclusive Builders and Developers of Westridge-of-Waterford

We Custom Build on Your Site or Ours!

22 West Lawrence St. FE 5-8161—OR 3-9411

Willis M. BREWER
Broker
Complete Real Estate Services • Listings Wanted • Buy and Sell Contracts • Will Trade Contracts for Ranch Type Homes.
55 N. Parke St.
FE 4-5181

WHEN YOU HEAT with Gas
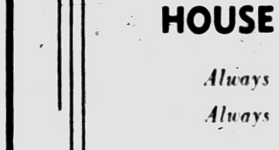
ACCEPT NOTHING BUT Janitrol HEATING EQUIPMENT
THERE'S NOTHING FINER BUILT!
OTTO A. TRZOS
3101 Orchard Lake Road
KEEGO HARBOR
FE 2-0278
Eves & Sun. CALL MA 6-6247

REFRIGERATION SERVICE
All Types—All Makes
Commercial and Residential
DAY OR NIGHT SERVICE
Authorized Kelvinator Sales & Service
MASON REFRIGERATION
FE 2-6400
1032 W. Huron St.

BETTER START THINKING
About
Painting Your House
This Spring
With
PONTIAC PURE HOUSE PAINT
Always First Quality
Always a Good Buy
PONTIAC PAINT MFG. CO.
17-19 S. Perry FE 5-6184

Latest Building Trend—More Bedrooms in Homes

The most popular homes in 1956 will have three or four bedrooms, reversing the trend of a few years ago when smaller houses were the first choice of home buyers throughout the country, says the Construction Research Bureau, national clearing house for building information.

* * *

Homes with a larger number of bedrooms lead in popularity today because American families are growing larger. Last year's birth rate, estimated at an all-time high of 4,100,000, made 1955 the fifth successive record-breaking year. 19,743,850 babies were born during the five year period from 1951 through 1955.

Much of the increase in our national birth rate can be attributed to a continuing rise in the number of third, fourth and fifth children in American families. According to the latest available figures, from 1948 through 1952 the birth rate for third children rose by 34.5 per cent; for fourth children by 42.2 per cent; and for fifth children by 31.4 per cent.

In 1950 the average size of the American family, including all ages, was 3.35 persons. By the end of 1954 this average had increased to 3.59 persons, and continues to rise.

FLEXIBLE HOMES PLANNED

With personal income at an all-time high, these larger families need and can afford larger homes. Between 1951 and 1954 the ratio of three bedroom houses rose from 45 per cent to 67 per cent of total new construction, while the proportion of two bedroom houses dropped significantly. There also was a noticeable gain in the number of new houses with four or more bedrooms.

Architects and builders, recognizing this trend toward larger houses with additional children's bedrooms and play areas are designing new homes with flexible features which enable a family to save on costs by finishing off an expansion attic or basement area as a leisure time project. These new home plans specify the most modern construction methods and building materials such as asphalt tile, which any adult can install.

This resilient asphalt tile is available in a wide range of smart decorator colors. It can be installed in any room of the home, on any smooth floor above or below grade, and is kept clean with a minimum of effort. In addition to resisting dampness and cold, the asbestos fibers of this tile do not support flames, thus increasing the safety of the house.

* * *

While the number of rooms in American homes has grown larger, the total floor area also has increased about 33 per cent. As a result today's most popular home has a floor area of 960 square feet or more. This increased size, together with the popularity of open planning and integration of daytime living areas, provides a new and greater spaciousness for family living.

2-Car Garage Isn't Adequate

Auto Left Out-of-Doors to Permit Play, Laundry to Be Finished

The two-car garage soon will be replaced by a two-garage car if today's trend continues.

* * *

Today's home—349 square feet smaller than Dad's—forces the garage into double, and sometimes triple, service.

A recent survey reveals that the garage which once was merely a home for the car is today classified under extra room.

The report said that most people put bikes, garden tools, flower boxes and firewood bins under the garage roof. Many then add workshops, darkrooms, home laundries and rainy-day playgrounds.

NO ROOM FOR CAR

Often, there isn't room for the car.

Space for today's larger auto is disappearing in more ways than one. Home builders are constructing fewer garages. The survey revealed that 75 per cent of Connecticut's new homes are being built without garages.

It's up to the homeowners.

Do-it-yourself and prefabrication concerns are doing a record-breaking business in the garage field. Any homeowner willing to mix muscle with mortar can build his own relatively low-priced garage.

Whether or not you build the garage yourself, keep these basic rules in mind:

1. Build it big.
2. A nine-foot door is recommended for single garages. Make it 16 feet for two-car garages.
3. Include at least one pedestrian door.

* * *

4. Both front door and service door of house should be easily accessible from driveway.
5. The driveeay should be as short and as straight as possible.
6. At least one window is necessary for ventilation and lighting purposes.

* * *

7. Make provision for attic storage space.
8. Concrete floors should slope toward door. In this way, water dripping from car has an outlet.
9. Locate light-control switch inside house.

India has bought 17 million acres of land under irrigation in the last five years.

Blackbirds Plague Toledo Area Farmers

TOLEDO, Ohio (AP) — Farmers near the marshy shores of Western Lake Erie are asking Uncle Sam to help in their war with the crafty blackbird.

* * *

Farmers say "black clouds" of the birds in the last three years have attacked whole fields of corn and other crops.

* * *

"Last year I tried firecrackers," said Carlton Diefenthaler of Curtice. "I spent about $60 to frighten birds away from 30 acres. I had some success, but every morning you have to get up before the birds and every night be ready when they come back for supper."

Laggard Officials Face 'Birdie' Punishments

GEARY, Okla. (AP) — Laggard members of the Chamber of Commerce here are going to get the bird.

The chamber bought up a batch of the scrawniest, toughest roosters it could find and they will be dumped into the laps of members who have failed to attend meetings. The members will be required to fatten them up.

Prefabs Gaining Favor

WASHINGTON — About 100,000 homes, or nearly 10 per cent of all new single-family housing starts, were accounted for by prefabricated housing in 1955. The prefabricated-housing industry used nearly twice as much lumber and wood products in 1955 as in 1954.

IMPORTANT
Your Home Site Must Come First!
Select Yours Now
• Ranch Home Sites
• Good Neighborhood
• Sound Restrictions
• Financing Available
• Many Lots Over 100 Ft. Wide
• $1,500. Terms
Herbert C. Davis
Real Estate—Builder
4925 Pontiac Lake Road
FE 5-4311

The Beautiful
3-Bedroom—"Lakeside"

MOVE NOW—Be In This Spring
Enjoy Van Norman Lake This Summer
• 3 Large Roomy Bedrooms
• 1½ Baths
• Large Kitchen
• Forced Air Oil Heat
• Lake Privileges
• Large Lots—80x180
• Beauty Queen Kitchen Cabinets
$335.00 Down to Veterans
Full Price $11,835.00
Model Open 1 to 7
Saturday and Sunday—
Open 3 to 7 Daily
ONLY A FEW CHOICE LOCATIONS LEFT
Drive out Dixie Hwy. to Waterford turn left, on Andersonville Rd., 3 Blocks to Model on Barnard St.
WHITE BROS. REAL ESTATE
Office at 5660 Dixie Highway—Waterford
Phone OR 3-1295

"Live in Milford"

BONNIE HIGHLANDS
Here's carefree, relaxed atmosphere away from the noises and turmoil — Be Happy — Enjoy the magnificent views common to the dwellers of the thriving village of Milford . . . and best of all "Bonnie Highlands" is a most exclusive, new home development, having all the desired conveniences!!

3-BEDROOM BRICK
Full Basement Homes
PRICED FROM $13,900 to $14,200
GI's $290 DOWN
IMAGINE! Living In the Land of Lakes, within two blocks of Churches and Schools. Easy drive to Detroit, Northland, Pontiac, for work and business and shopping centers close by.
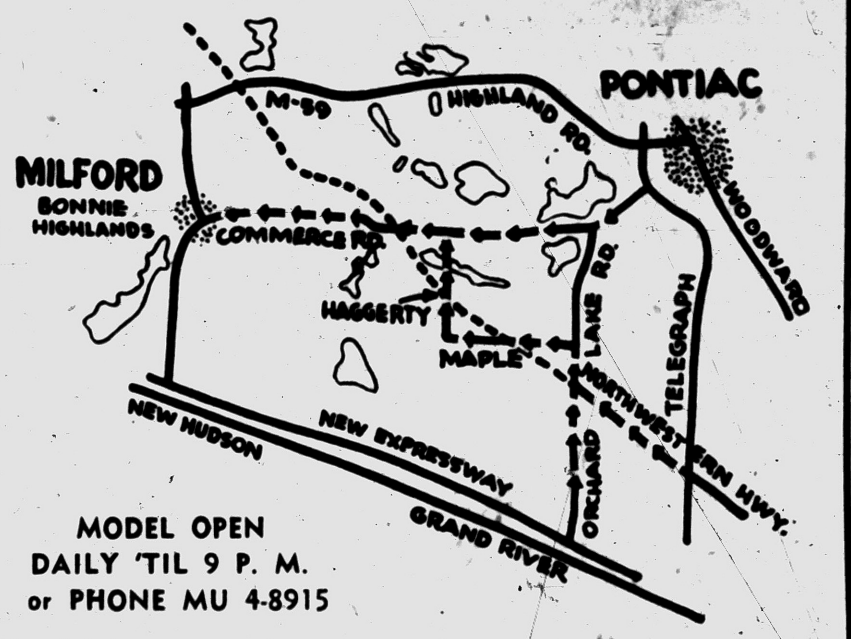

MODEL OPEN
DAILY 'TIL 9 P. M.
or PHONE MU 4-8915
BONNIE HIGHLANDS FEATURES:
• Paved Streets
• Sidewalks
• City Sewer
• City Water
• 60-ft. Wide Lots
• Rolling Scenic Area
• Full Size Basement
• Garbage Disposal
• Cement Drives, Walks
• Ceramic Tile Baths
• All Brick Exteriors
• Plastered Wet Walls
• Hardwood Floors
• Vestibule With Closet
• Ceramic Tile Kitchen Sinks
• 5 Different Elevations
• Reddy Wired
Get In Your Car . . . Model Is Easy to Reach (755 Summit)
FROM DETROIT— West on Grand River (US-16) to New Hudson, north 6 miles on Milford Road and follow signs to Summit Street and First Street.
OR North on Telegraph Road or Woodward Avenue or Orchard Lake Road or Haggerty Road, west on Commerce Road to Milford.
FROM PONTIAC— West Huron Street, Highland Road (M-59) to Milford Road at Highland, Michigan—turn left and go south 3 miles to Milford. OR drive west from Pontiac on Orchard Lake Road thru Keego Harbor, then take Commerce Road directly west to Milford.
Built by Clarita Builders
C. SCHUETT
Exclusive Sales Agent
5 CONVENIENT OFFICES TO SERVE YOU:
8081 COMMERCE ROAD
East of Union Lake Rd. EMpire 3-4197
19228 W. McNICHOLS
at Outer Drive KEnwood 2-2400
7400 HIGHLAND RD. (M-59)
MUtual 4-6863 EMpire 3-4236
14718 FENKELL
near Hubbel VErmont 8-3001
12077 GRAND RIVER
near Wyoming TExas 4-0100

An underground sea at Ostrava, Czechoslovakia, will be pumped dry. It is thought that beneath it are huge deposits of coal.

Three oil companies are jointly building an oil refinery in Cork, Erie.

Of the 48,000,000 dwelling units in the United States, half are 30 or more years old.

DEWEY
Refrigeration
REVCO BUILT-IN REFRIGERATION and FREEZERS
FEderal 5-6247

Kitchens . . Counter Tops, Baths, Floor & Wall Tile, Garages, Storm Sash and Screens
Call for Free Estimates
Carl Shell & Sons
—Home Improvements—
4995 Dixie Hwy., Drayton Plains
OR 3-5043
OPEN DAILY 8 TO 6

40 New Homes Offered Today

Glendale Manor Subdivision opens today on Baldwin, just north of Walton boulevard. There are 40 brick, 3-bedroom ranch homes with full basements, automatic heat and aluminum windows.

Paneled breakfast nooks to match the kitchen cabinets are one of the features of these new homes. Paved streets, Pontiac water and city sewer system are also offered.

The homes are built on lots 50x120. The subdivision is close to schools and a bus line. Purchasers will have a choice of elevation, brick selection, paint, floor covering and tile.

The price is $14,500, with veterans paying five per cent down to a 30 year mortgage.

Dust on lamp bulbs, lamp shades and the glass bowls that surround some light bulbs is capable of cutting down considerably on the amount of light usable for illumination and reading purposes.

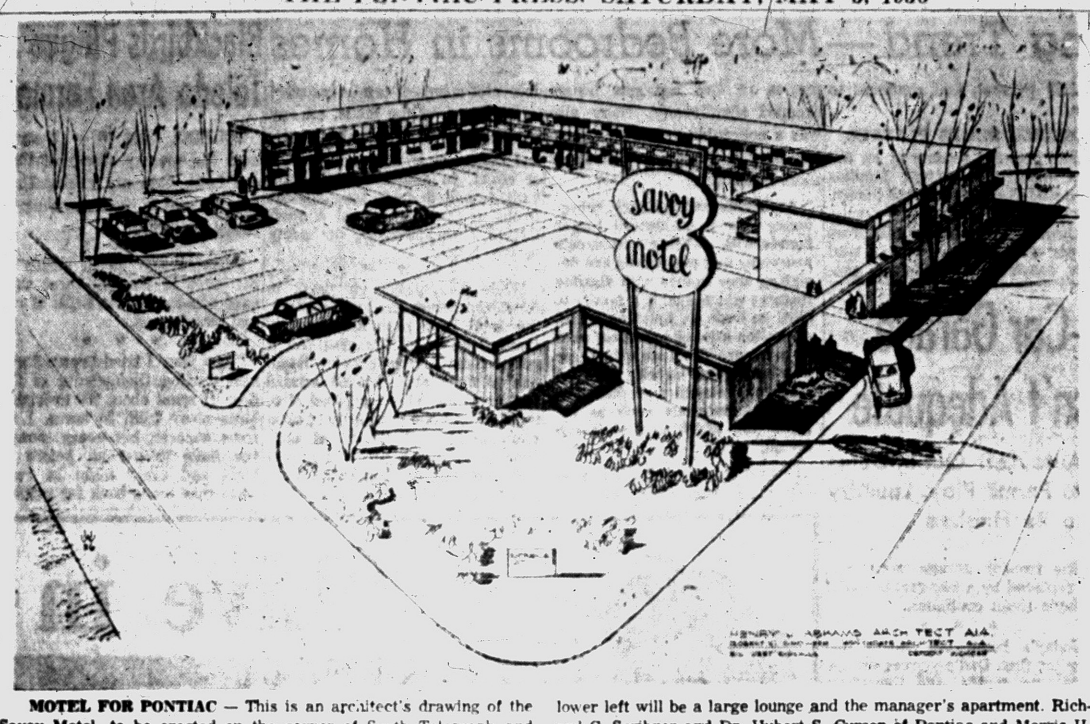

MOTEL FOR PONTIAC — This is an architect's drawing of the Savoy Motel, to be erected on the corner of South Telegraph and Menominee roads. When completed sometime in late summer or early fall, the motel will have 40 units. The detached building at the lower left will be a large lounge and the manager's apartment. Richard C. Scribner and Dr. Hubert S. Curson of Pontiac and Morris H. Dresner of Huntington Woods are building this motel.

LOOK — SEE — COMPARE!
ATTENTION NEW AND OLD HOMES
Aluminum Storm Sash & Screen Combinations
2-TRACK $16.50 up to 34"x66"
3-TRACK $19.50 up to 34"x66"
PORCH ENCLOSURES and RECREATION AREAS Our Specialty!
AWNING TYPE
SPECIAL: Aluminum Combination Doors . . $29.95
ALUMINUM STORM SASH & SCREEN COMBINATIONS
JALOUSIE DOORS — CASEMENT STORM SASH-SCREENS
JALOUSIE WINDOWS — WOOD DOUBLE HUNG WINDOWS
AWNING WINDOWS — ALUMINUM DOUBLE HUNG WINDOWS
CASEMENT WINDOWS — ALUMINUM & FIBERGLAS AWNINGS
FREE ESTIMATES — 36 MONTHS TO PAY
Open 6 Days a Week — 7:30 A.M. to 6 P.M.
FE 4-2598 C. Weedon Home Equipment Co. 1661 South Telegraph, Pontiac

Ladd's INC.
REALTOR
Have you your own plans for a new home? Are you looking for plans for a new home? Do you want experience, expert and efficient advice on building a new home? It will pay you to see us.
NEW HOMES TO SUIT EVERY FAMILY
WE HAVE EXPERT BUILDERS WHO WILL GIVE YOU ESTIMATES ON YOUR PLANS — OR ON PLANS WE WILL SUPPLY AT YOUR CHOICE.
Yes . . . It Will Pay You to Come In and See . . .
Ladd's INC.
4286 Dixie Hwy. REALTOR Drayton Plains
ORlando 3-1231

Motel Started on Telegraph

Two-Story Building Will Have 40 Units, Open This Summer

Footings already are in and construction started for Pontiac's newest motel, The Savoy Motel. It is being built on the west side of Telegraph road at Menominee.

The three sided structure (178x70x104 feet) will be a fireproof building of precast concrete. It will cost about $300,000, according to the builder, Richard C. Scribner and Dr. Hubert S. Curson of Pontiac and Morris H. Dresner of Huntington Woods.

In addition to the two story section containing 40 units for guests, the motel will have a large lounge and a manager's apartment in a connecting building.

The 14x24 guest units will be air conditioned and have room controlled, hot water heat. Individual telephones, Hi-Fi and television are other features.

The motel is slated to open in late August or early September. Henry J. Abrams A.I.A. of Detroit was the architect. Dresner is doing the building.

Steel Output Hits Top

WASHINGTON — The nation's steelmaking capacity increased by more than 2,500,000 tons in 1955 to a record 128,400,000 tons annually. Capacity now is 40 per cent higher than at the end of World War II.

Where Is the Right Place to Build That Split-Level?

WASHINGTON—Should a "split-level" house be built on sloping or flat terrain?

Most architects and builders say the "split" finds its perfect setting on a slope. But Arthur Bohnen, of Evanston, Ill., claims this simply is not so. All agree, however, that split-level homes are here to stay.

Harry E. Ormston, AIA, of McLean, Va., and builder Bruce Blietz of Wilmette, Ill., paired off in favor of rolling ground for "splits."

"It is important to note," observed Ormston, "that the split-level is a type of home especially adapted to rolling land and achieves its maximum value only when constructed on the terrain for which it is suitable. The split-level duplicates the better features of the two-story home. Properly placed on a sloping lot, it also affords some of the advantages attributed to one-story dwellings."

Blietz, confessing that builders in the Chicago area "weep bitter tears of jealousy when we see land in other cities with beautiful hills and rolling slopes," strongly seconded Ormston's position with these words:

"The logical spot for a split-level home, of course, is on the side of a hill where its different levels can conform to the slopes."

ANOTHER OPINION

Bohnen, who has been building only split-levels since 1937, takes a dim view of such arguments.

"I would like," he said, "to take issue with those who insist the split-level was first created as a solution to the specific problem of sloping land. To me, a split level on a sloping site is not a true split-level, but merely a necessary architectural adaptation of a house to its site conditions.

"A true split level is one which is built at grade and has an even grade around the house. I don't mean to imply the others are not technically split-levels, but the basic economies inherent in the 'split' are not achieved on a sloping site, because a split-level design, properly conceived, is essentially a no-basement house which starts at the footing instead of at grade."

• • •

Weighing all of the arguments, it's a fair guess that "splits" will be built on slopes where there are slopes and on flat ground where there are none.

'Do-It-Yourself' Changes Living Habits in U.S.

Millions of Americans, with more leisure time on their hands, have found a vast, new and profitable way to spend their hours at home.

• • •

Three little words—do it yourself—have changed the living habits of an untold number of men and women who are finding more actual enjoyment today in staying home.

In basements, attics, garages, backyards and in rooms now tired of, amateur carpenters are having a field day.

The do-it-yourself movement has reached multi-billion dollar proportions. It has served to help in the modernizing of over half of the 45 million U. S. homes which are over 30 years old.

Because most men can use a hammer, saw, square and wood cutting tools, softwoods take high rank among the materials used by the leisure-labor force.

These woods can be used for framing new rooms, additions and where beauty, charm and texture are important in wood panelled walls, cabinets, builtins, storage walls and furniture.

• • •

They are one of the least costly of building materials available to the average do-it-yourself fan.

Spar Varnish Best

Because house paint is formulated so that it will chalk gradually, it is unwise to use it on porch or garden furniture. If you do, you may "collect chalk" when and where it is undesirable—on your clothing! For outdoor furniture, use spar varnish or one of the tough and colorful exterior enamels.


We Specialize in
COMMERCIAL BUILTUP ROOFING
Phone FE 2-3021 — 353 N. Cass
Established 1918
Get An Estimate Without Obligation
HUGUS-MARSH ROOFING & INSULATION CO.

To Buy or Sell Real Estate or Land Contracts . . .
SEE
WM. H. KNUDSEN
Realtor
Real Estate Service . . . At Its Best!
510 Pontiac Bank Building
Phone FE 4-4516

READY-MIX CONCRETE
Mixed to Your Order . . . Delivered to Your Job
Save time, labor, money. We mix concrete to your specifications and deliver, ready-to-pour. Our service is prompt.

CONCRETE BLOCKS
Full line of Concrete and Cinder Blocks, immediate delivery.
VAN HORN & SONS
199 Mechanic St. FE 4-4570 FE 8-0332

BATEMAN-KAMPSEN REALTY CO.
TO BUY OR SELL
LAND CONTRACTS
Ask for TOM BATEMAN
FE 4-0528
IT PLEASES US TO PLEASE YOU

TORIDHEET
WALL-FLAME OIL HEAT
for the Tops in Comfort, Convenience and Economy!

For Free Heating Survey and Estimate, Call
AUTOMATIC HEATING CO.
$,000 Successful Installations in Pontiac Area
17 Orchard Lake Ave. FE 2-9124

Resort Antrim County
144 ft. frontage on Six Mile Lake. All rustic construction. 14 room modern home with full basement and oil furnace. 3 rental cabins, furnished and all ready for business. A Sportsman Paradise in God's Country.

Antrim County
All log construction. 1 large cabin sleeps 7, 2 small winterized cabins sleep 4 each. 3 boats included. 2 flowing wells on property.

C. R. Holcomb & Son
4120 N. WOODWARD
LI 9-1000 Royal Oak

G&M GARAGES
GIVE YOU MORE FOR LESS!!
MORE QUALITY • BETTER CONSTRUCTION • A-1 WORKMANSHIP
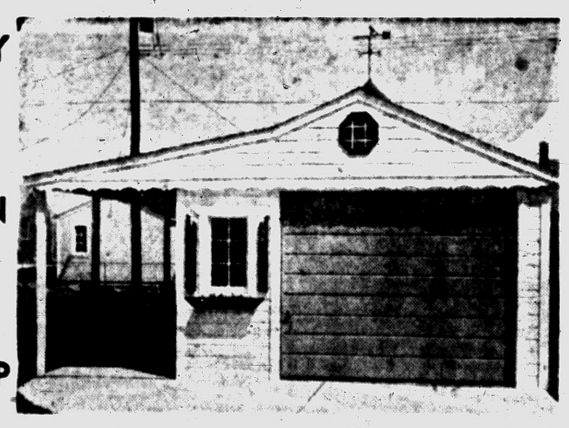
AT A PRICE TO FIT YOUR BUDGET! • NO MONEY DOWN! FHA TERMS!
EASY MONTHLY PAYMENTS!
WE BUILD
Any size or style, frame or masonry. All jobs expertly constructed with quality materials. Complete cement work.
OPEN SUNDAYS 12 to 4
PHONE FE 2-1211
ALSO EVERYTHING FOR HOME IMPROVEMENT
Call G & M for the finest and most complete building service. We guarantee satisfaction . . . and we save you money. Call us and our representative will call at your convenience. Free Estimates. No obligation.
• Additions • Porches • Attics • Recreation Rooms • Breezeways • Roofing • Kitchen Remodeling • Siding • Concrete Work • Storm Windows
G & M CONSTRUCTION CO.
2260 Dixie Hwy. — North of Telegraph Rd., Pontiac

HEATED CONCRETE . . . AT NO EXTRA CHARGE!
2-WAY RADIOS in Our Trucks for FASTER DELIVERY!
You Can Depend On Us For QUALITY . . . SERVICE . . . SATISFACTION
★ Ready Mixed Concrete
★ Machine Pipe Made
★ Sand & Gravel
★ Quality Building Supplies
★ Concrete Block
★ "Four Seasons" Aluminum Windows
★ Thoro Seal Cement Paint (Gov. App.)
CALL FE 2-0283
CATSMAN
TRANSIT-MIX CONCRETE
399 S. PADDOCK ST.


Specially Styled Furniture Now Made to Fit Needs of Modern Bachelor Girl

NEW YORK — The "bachelor girl"—by strength of numbers that now run into millions—is at last claiming from the home furnishings department the same special attention enjoyed by her married sisters.

* * *

Not to be outdone by clothing designers who outfit the nine-to-five girl, those who set the styles in the home have new ideas that seem tailor-made for the lady breadwinner.

Sought after by the fashionable career girl set are casual living room pieces that express a penchant for smart tailoring. When these pieces are sectionals, the problem of broken wall space—common in the picturesque little places young women uncover like buried treasure—is nicely solved.

One answer to a working maiden's decorating dreams is the addition of sectional love seats—left arm, right arm and armless. Raised well off the floor on wrought iron legs to facilitate cleaning, the pieces are covered in a fabric chosen for its youthful appeal—heavy rayon faille with a raised-dot overlay.

NO LONGER UGLY

Convertibles and day beds, only a few years ago the ugly ducklings of the furniture industry, seem to emerge with new glamour and practicality each season. A stellar addition to the favorite career woman theme of casual sophistication is a new sculptured modern convertible, with slim arms and Swedish-inspired curved wood legs.

Now that relaxing after a tough day at the office is no longer a male prerogative, such comforts of home as the reclining chair have fortunately earned acceptance in the high style category. Use of off-the-floor construction, slimmer lines and smarter fabrics—in colors like turquoise, soft browns and fashionable greens — have brought this chair into perfect harmony with conventional living room furniture.

Particularly suitable to feminine taste is a lightly scaled, contour-shaped lounge chair with a foam rubber padded slip cover. A gentle push eases it from vertical to horizontal position, with no mechanical devices to get out of order.

For the girl whose home life is capsuled into a single room, furniture designers have gone far in disproving the theory that two things cannot occupy the same space at the same time. New storage cabinets have shelves that slide out to provide dining space, drop-leaf dining tables are equipped with hidden utility trays, and room dividers on castors can be pressed into service as bars or hostess carts.

In accessories, trends such as the increasing use of small rugs and little decorator pillows are good news for the working girl with artistic ideas to express on a budget. Area rugs — one of the happiest solutions to the problem of inexpensive floor coverings — are now available in good-looking imitations of Oriental, Near Eastern and European designs.

* * *

One manufacturer's new collection features Algerian-inspired rugs in a rayon and nylon blend. In toss pillows, the entrance of luxurious fabrics into ready-made lines is much in evidence.

Scratched Table? You Need These to Erase Marks

Here are the articles needed to re-do that scratched-up table. They may be purchased under these correct names at nearest hardware store.

Filler: Paste which is used ot fill pores of open-grain woods. Before use, it is thinned with turpentine.

Closed-grain woods: Maple, birch, beech, white pine, basswood.

Open-grained woods: Walnut, mahogany, oak, ash, chestnut.

Rubbing compound: Paste that is used for final polishing of furniture where high gloss is desired.

Sandpaper: Paper with sand glued fast on one side, used for smoothing and polishing of wood.

Steel wool: Fine steel shavings used for polishing. Very fine steel wool, No. 000, is used for creation of "satin surface."

Wet and dry paper: A very fine grain polishing paper for rubbing in mixture of benzine and oil.

Finds It Doesn't Pay to Work Up Too High

SEATTLE (AP) — James E. Flaherty's first job with the Seattle transit system was a streetcar motorman many years ago. He is wondering about the reward of working up in the organization.

He got $22 a week as a motorman. As the new chairman of the Seattle Transit Commission, the community weekly publisher serves without salary.

Tourists brought Egypt $66,000,000 in 1955.

Misr Airline, an Egyptian carrier, has started service to Rome.

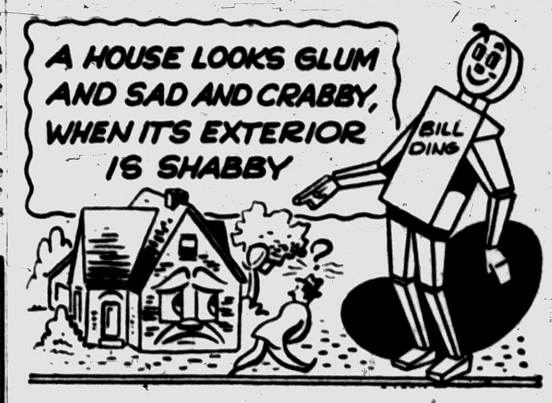

M. A. BENSON CO., INC.
LUMBER · Builders SUPPLIES · FUEL
549 N SAGINAW ST Pontiac 16 Mich Tel FE 4-2521

Complete Electrical Service
Specializing in
HOME ELECTRICAL MODERNIZATION
Industrial and Commercial Maintenance
A GEE ELECTRIC
Electrical Contractor
Call FE 2-2671
2690 South Woodward, Pontiac
Across from Ted's Restaurant

pay just pennies a day to own a new nationally advertised all-aluminum prefabricated SCREEN HOUSE



the Riviera
3 ROOMS IN ONE
a porch—a playroom—a bedroom

LOOK—a full room size, screened addition to your home—at a fraction of the cost of ordinary construction. Has deluxe style heavy canvas waterproof roof with eaves and sliding entrance door with lock. Anchors firmly to ground, cement or wood floor. Rustproof. Insect-proof. Modern design . . . makes a summer resort out of your own back yard!

the Catalina

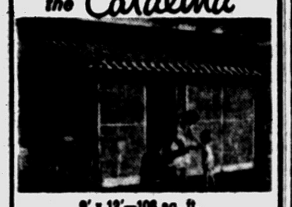

9' x 12'—108 sq. ft.
Attaches to your house. Has deluxe style roof and sliding door.

the Lawn Capri



9' x 9'—81 sq. ft.
Free standing. Has standard style roof and standard type door.

a model for every yard
AS LOW AS $249
COMPLETE
SHIELDALL ALUMINUM
Awnings - Porches - Patio
Aluminum Combination Storm
WINDOWS—DOORS
Buy NOW and SAVE!
Call FE 4-6089
9 A. M. to 9 P. M.

All Awning & STORM WINDOW SALES
233 S. Telegraph
One Block South of Voorheis



ENJOY OUTDOOR FUN WITH YOUR OWN
Barbecue
Wayfarer Deluxe
OUTDOOR GRILL
Constructed of brick red reinforced interlocking concrete sections. Complete units.
59.50 Up
Delivered and Installed
EASY TERMS
Beautiful Reinforced
PATIO SLABS
7 Beautiful Pastel Colors
Open Sundays 10 to 2
Roger A. Authier, Inc.
7200 Cooley Lake Road
Next to TB Sanitorium
EM 3-4825



with our NEW KALAMAZOO GAS-FIRED
WARM AIR CONDITIONER
- Completely automatic!
- Delivers maximum heat from every ounce of fuel!
- Filtered, humidified circulating warm air!
- Converts to oil anytime, simply by changing burners!

CALL FOR FREE FURNACE INSPECTION
William Lechner
27 N. Cass Ave.
FE 2-1821
KALAMAZOO
QUALITY LEADERS SINCE 1909

Aluminum Trellis Can Cover an Arbor

An aluminum trellis that can cover an arbor, be mounted directly on a home or used inside for a room divider without danger of rust stain is now available in hardware stores, lumber yards, nurseries and mail order chains.

* * *

A soft, silver-like finish makes the aluminum trellis attractive, tension bars supplied with the trellis make it easy to install, and the chain-like weave makes shortening or lengthening into a two-minute operation, requiring only pliers, the company points out.

* * *

The trellis has a uniform width of two feet for better plant growth, rather than the V-shape of many trellises now on the market. Since aluminum reflects 95 per cent of heat, the new trellis remains cool and cannt burn a plant's tendrils.

Burmeister's - - - Burmeister's - - - Burmeister's - - Burmeister's - - Burmeister's - - Burmeister's - - Burmeister's - - - Burmeister's

HELD OVER FOR 3 MORE BIG DAYS!



Would You Like NEW SIDING on Your Home?

Beautiful Colors in the Latest Siding Out
KNOWN for QUALITY

If So, You Can Do So With Burmeister's Help
NO MONEY DOWN
Many Months to Pay

It's GOLD BOND at BURMEISTER'S and at the Lowest Price Ever

Regular $16.95 NOW $11.95 per 100 Sq. Ft.

AVERAGE HOUSE ONLY..$129
Nails Included at This Low Price!

Colors in Stock:
DUSTY CORAL SEA FOAM GREEN MELLOW IVORY
TWILIGHT GRAY POPLAR GREEN HOLIDAY BLUE

Also 42"x10" Corrugated Asbestos
Excellent for Store Fronts, Roofs and Garden Trim

4 x 8—1/8 ASBESTOS BOARD.....$3.49
4 x 8—3/16 ASBESTOS BOARD.....$3.95
4 x 8—1/4 ASBESTOS BOARD.....$4.95

All Steel Rubber Tired
Wheelbarrow



Reg. $13.95
Ready to Roll
7.95

POWER MOWERS



Priced from
$59.95
Good Selection
Reo Power Mowers

SALE GOOD 3 DAYS
Sat. - Sun. Mon.
All orders taken these days can be delivered later at above prices.

BATH SETS
All Cast Iron 7 Colors to Select From
$159.95
Nothing Extra to Buy. No Money Down.
$5.95 Per Month

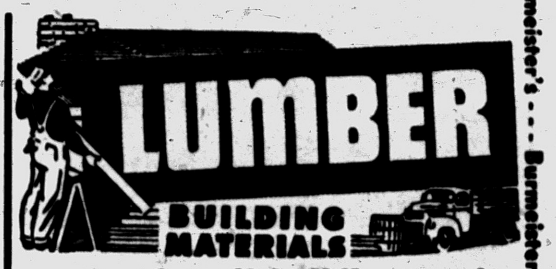

...for all building needs

1x6 FIR, Reg. $130 per 1,000 sq. ft. ..... Now $99
1x8 W. Velvet PONDEROSA PINE, Reg. $126 ..... Now $89 per M
1x12 W. Velvet PONDEROSA PINE, Reg. $140 ..... Now $110 per M
Standard Grade Quality 2x4's, 2x6s, 2x8's 2x10's—8' to 16', Reg. $130 Now $99 M
2x8's—18', Reg. $160 per 1,000 sq. ft., Now $120
2x4 Premium Grade WHITE FIR $110 per M
1x6 YELLOW PINE No. 2 and Better, Reg. $149 ..... Now $114 per M
1x8 Y. P. SHIPLAP, No. 2 and Better, Reg. $135 ..... Now $114 per M
2x4's, 2x6's, 2x8's, 2x10's, High Quality Selected Lumber, Reg. $150..$129.50 M
Exterior SHEATHING, 2'x8' Sheets, 25"-32" ..... $99.50 per M
4'x8' SHEETS, 1/2" per sheet $80.00 per M

SAVE on Do-It-Yourself Jobs
... have a comfortable home and save real money, too!

Wood Paneling Knotty Pine, All Widths ..... $16.00 100 bd. ft.
Flush Doors, A-1 Birch, from $9.95
Wood Siding, 1/2x8, clear cedar .10c lin. ft.
Fir Plywood, 4x8 1/4 ..... $3.95
Fir Plywood, 4x8 3/4 ..... $9.95
4x8 3/8 Plaster Board $1.60
4x8 1/2 Plaster Board $1.79
4x8 1/2 Ivory Board $2.25
4x8 3/8 Ivory Board $1.95
4x7 5/8 Plaster Board $1.98
Rock Lath $1.10
Plyscore, 4x8x5/8 ..... $5.45
Asphalt Quality Shingles $6.95
2" Roll Insulation $2.50
Gold Bond Loose Rock Wool $1.30
12x12 Tile 10c
16x16 Tile 10c
16x32 Tile 10c

1. 8197 Cooley Lake Rd. Union Lake Shopping Center . . . Phone EM 3-4171 Pontiac
2. 9 Mile at Telegraph Phone ELgin 6-4184 Southfield
3. Corner Cooley and Williams Lake Rds. Phone EM 3-3714 Pontiac

Burmeister's Michigan's Largest Gold Bond Dealer
NORTHERN LUMBER CO. & HARDWARE
Cash and Carry Prices! Wholesale or Retail We Deliver

Burmeister's - - - Burmeister's - - - Burmeister's - - Burmeister's - - Burmeister's - - Burmeister's - - Burmeister's - - - Burmeister's

You get so much more for so little more

A finer suburban residential area situated on a hill overlooking Wormer Lake. The ideal place for you and your family.

SEE THE BEAUTIFUL CUSTOMIZED HOMES
Angelus Meadows
ONLY 1 1/2 MILES FROM PONTIAC
THIS ILLUSTRATED
3-BEDROOM • ALL FACE BRICK • FULL BASEMENT
ATTACHED PLASTERED 2-CAR GARAGE
60-FT. Ranch Home
ON LARGE WOODED LOT
19,200
MANY OTHERS FROM WHICH TO CHOOSE

• IMMEDIATE POSSESSION



Features comparable to homes selling well over $20,000

FINISHED RECREATION ROOM, TILED FLOOR AND ACOUSTICAL CEILING • LARGE BATH-AND-A-HALF WITH GLASS TUB ENCLOSURE, ALL CERAMIC TILE BUILT-IN VANITY • VERY SPACIOUS KITCHEN WITH CUSTOM-BUILT CABINETS • ALUMA-VUE WINDOWS ON NYLON ROLLERS WITH SCREENS • OUTDOOR BARBECUE WITH PATIO.



SCHOOL ON EDGE OF SUBDIVISION
MODEL OPEN

Clarkston real estate
20 S. MAIN · CLARKSTON
MAPLE 5-5821

Take Walton Boulevard to Clintonville Road. 1 block north to Angelus Meadows

Built by JOHN W. STOPPERT

House of the Week Offers Needs for Large Family

Needs of a growing family inspired Design A-307 for The House of The Week. This house can grow. You can finish the first floor, a luxurious layout of large rooms, and leave the upstairs unfinished for future expansion. When completed, the house contains four good size bedrooms, three bathrooms, two extra lavatories and all the conveniences you could dream about.

It's a distinctive house, with its garage brought forward at an angle, adding a farmhouse touch to the design. This garage placement also simplifies driveway turns. A massive brick chimney dominates the facade, while broad overhanging eaves and a hip roof over the living room emphasize long and low lines.

The floor plan is near perfect in point of movement from room to room — an ideal for which architects always strive. Every room is a dead-end room off the center foyer. You are not obliged to pass through a living room, for example, to get to the dining room or kitchen. This is a boon to easy housekeeping.

SPACIOUS FOYER

As you enter the front door, you step into a spacious foyer where two closets are available for wraps. At your right is a 24-foot living room, 15½ feet wide, with a log burning fireplace in the center of its front wall and a glass door to a garden porch in the far corner. It's easy to visualize furniture placement in this big room.

At your left from the foyer is a kitchen, roomy enough to accommodate a dinette table in one corner. In the front of the house, the dining room opens from foyer and kitchen. This is a cheerful dining room with windows on three sides.

Even the stairs to the second floor rise from the hall off the foyer, directly opposite a powder room lavatory. Rear bedrooms are off the same hall.

SERVICE VESTIBULE

A service vestibule between kitchen and garage is another example of excellent planning for efficient circulation. The service door, protected from the weather by a deep overhang, is approached by a service walk along side the garage. This vestibule, however, is entered also from the garage and from the rear utility room which has a door to the backyard.

As soon as you enter the kitchen from the service vestibule, you find a coat closet at your left — a fine place for rubbers and raincoats. Straight ahead are the basement stairs, an advantage when it comes to delivery, storage and removal of material you wouldn't want to drag through a kitchen or other rooms.

UTILITY ROOM AID

All laundry equipment is placed in the utility room, freeing the kitchen of this machinery. Although space is allotted for a dryer, this room has an outside door in case you prefer a drying yard. The room is big enough, too, for a do-it-yourself workbench, sewing space or other hobby. A lavatory in the utility room is handy from the kitchen as well as from all three back doors, which makes cleaning up easy for amateur gardeners, garage mechanic, or children coming in from their sand box.

Derrick B. Kipp, the architect for this house, suggests quality construction throughout. He would use a poured concrete foundation and poured concrete floors 4-inches thick for basement, garage and porch. All finish flooring indoors would be oak. All windows are of the modern wood frame type.

The exterior of the house indicates its quality of construction. Wood shingles are used on the roof. Brick faces the three sides of the dining room and is carried outward from the base of the big chimney to form glamorous flower boxes under the living windows. Another flower box is specified under wide corner windows of the kitchen.

Red cedar shingles, 24-inch and double coursed, are suggested for siding on the garage wing and the back of the house. This blends appropriately with the brick work. Flush plywood siding finishes the gable ends. The front door is deeply recessed for weather protection and is flanked by wood paneling.

The result of the entire combination is a house of dignity and charm, yet casual and informal — a house you'd be happy to have on the most attractive site you can find.

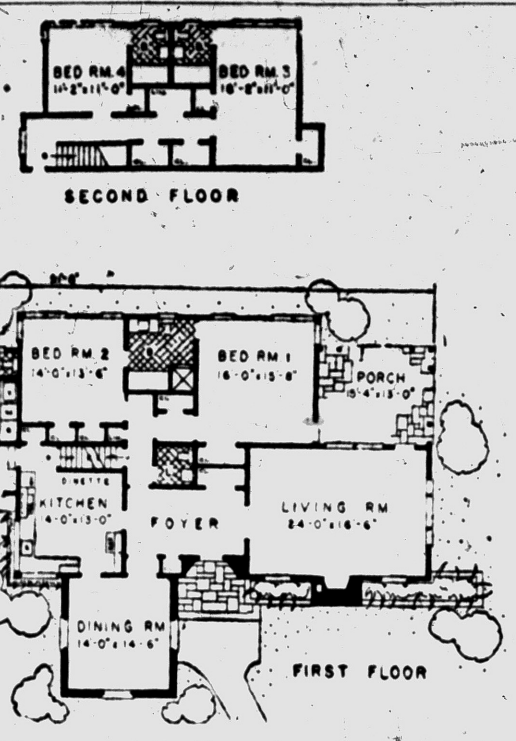

AN IDEAL PLAN — This plan is ideal for circulation. All rooms open from a center foyer. You need not pass through any room to get to another. The upstairs can be finished at a later date if desired. Note the many closets in this interesting plan.



CHEERY KITCHEN — Sunlight streams into the kitchen through corner windows. This kitchen has space for 25 linear feet of counter tops and base cabinets, 22 feet of hanging cabinets. It is roomy enough for a dinette table in one corner.



A HOUSE THAT GROWS — This house looks like a one-story home from the front, but has room on a second floor for two additional bedrooms. A massive brick chimney, spreading out at its base to hold flower boxes, dominates this facade. Red cedar shingles cover roof and side of garage built at an angle.

Statistics

STATISTICS needed for obtaining rough estimates for building Design A-307 include:

First floor: 2,115 square feet, exclusive of garage and porch which figure at lower rates.

Second floor (to be finished later): 684 square feet.

How Basement Can Be Omitted

A basement can be omitted if desired when building from Design A-307.

A modern compact heating plant can be accommodated in garage, utility room or in a crawl space under the living room adjacent to the fireplace chimney. If it is placed in garage or utility room, a lightweight prefabricated chimney can be added for venting requirements.

Additional storage space can be created under the roof and entered from the upstairs hall. Garage can be enlarged for more storage. Space occupied by basement stairs also becomes a closet.

Standard requirements for closet space in a four-bedroom house are 150 cubic feet. When basement is omitted an additional 200 cubic feet of storage space must be created. All closet space in excess of the minimum may be counted toward additional requirements.

Chief Doubles as Chef

NEWTON, Iowa (AP) — The police department has frequent "feeds" at the City Hall. The meat is furnished by Mayor C. C. Harp, who operates a locker plant, and the wives do most of the cooking. But when cakes are served, they are baked personally by Police Chief N. C. (Doc) Shaver.

Foreign Modes Changing American Home Styling

Jalousies, shojis and sliding glass doors are now changing the styling of homes in virtually every climate.

Jalousies are shutters with movable louvers, or slats. They're supposed to be of Moorish origin. The name, pronounced like "jealousy" (not "lousy") is attributed to the movable slats that allowed Moors to spy on their wives. However the recent development of glass jalousies has kidnaped the name, so shutters more accurately describes the wooden variety.

Shojis are decorative panel screens and room dividers inspired by the movable rice paper partitions in the Orient. Some shojis include panels of movable shutters; others are solid—transluscent, but not transparent.

REPLACING DRAPERIES

These fascinating screens are being used in place of draperies in front of sliding glass doors, picture windows, window walls and glass jalousies. Paul Heinley of Santa Monica, Calif., recently showed us some of his most unusual shoji designs.

Real butterflies, maple leaves, ferns, feathers and flower petals are inlaid in the dainty gauze of rice paper. Flimsiness is overcome by plastic lamination. The result is a panel that withstands all temperatures and has a durable and slick surface for easy washing.

Combinations of rice paper, fabrics, woven woods and geometrical wood grilles have been used by Heinley in working out more than 1,600 designs.

Any architectural style accepts these new features. Sliding glass doors can open onto a porch in any house. They introduce no discordant note because they are almost invisible — merely large sheets of plate glass framed in rigid aluminum.

GLASS APPROPRIATE

Glass jalousies also are appropriate for enclosing a porch even on a colonial style house—they're inconspicuous. As for climate, sliding glass doors can be double glazed in the North and glass jalousies are available with detachable storm panes.

Shojis are as much at home in New England as in California, fitting in with period furnishings as deftly as Chippendale and its Chinese influences.

Glass jalousies, incidentally, are fine for a window that has no overhanging eave to protect it from the weather. The overlapping glass strips can be opened for ventilation in any storm without admitting rain or snow. Fine for a bedroom.

And sliding glass doors are no made even more invisible by the development of a new type of plate glass. This glass is ground on both sides at once until both surfaces are parellel to an extreme degree.

The parallel grinding eliminates distortion and annoying reflection. This new glass is now being used in double pane insulating windows as well as in single plates.

The theory behind its invention was that plate glass, like fresh air, is something to look through, not at.

Indian States Begin Big $275,000,000 Dam

NEW DELHI — Work has begun on southern India's largest multi-purpose dam, the $275,100,000 Nagarjunasagar project, a joint undertaking of the Andhra and Hyderabad State Governments. The 387-foot-high masonry dam will form a reservoir with a storage capacity of 9,300,000 acre-feet of water. The dam site is 10 miles from Machorla.

California's San Diego County has an area of 4,258 square miles, or about the same area as Connecticut.

CALL US FOR
Farms - Lots - Lake Front
City-Suburban Properties
HOME MART REALTY
1062 W. Huron St. FE 5-9407

OAKLAND LAKE
Choice Lake Lots
Entrance to Lots off Walton Rd. Between Sashabaw and Silver Lake Roads
Information Available from Salesmen at Rose-Hill Project
SEE THEM THIS WEEK END!
Rose-Hill Realty Co.
19470 GRAND RIVER
KE 2-9060



An Outstanding Used Home Buy
2 BEDROOMS — 2 CAR GARAGE — OIL HEAT — MODERN KITCHEN
BUILT IN 1952
Full Price $10,300
Located on landscaped, fenced 100x150 lot in Waterford Township near Williams Lake.
An up-to-date attractive 2 bedroom modern home with oil heat and 2 car garage.
CASH TO MORTGAGE
WHITE BROS. REAL ESTATE
Call for Appointment to See It Now!
5660 Dixie Hwy. OR 3-1295

THE PONTIAC PRESS

Building Editor:

Enclosed is 35 cents. Please send me a copy of the study plan for The House of the Week, Design A-307. No stamps accepted. Please do not use sticky tape on coins.

NAME _____
(Please Print)

STREET _____

CITY _____ STATE _____

3 BEDROOM 1½ BATH HOMES



IMMEDIATE OCCUPANCY
7 REASONS WHY THE 59er IS YOUR BEST BUY

1. EXCLUSIVE FEATURES INCLUDE:
Convenient oil heat . . . pastel colored bath fixtures . . . double bath vanity—full length mirror—recessed lighting . . . kitchen cabinets with knotty pine paneling in breakfast space . . . second bath has built-in vanity . . . sliding birch door walk-in closets . . . large lots (75x225) . . . extra large utility room . . . sliding wood windows . . . large vestibule closet . . . your complete choice of colors throughout.

2. IMMEDIATE OCCUPANCY:
No delays for construction, roadbuilding, mass grading, wells or septic tanks . . . we have worked steadily since last fall to have these beautiful new homes ready for your selection this spring. Your original discharge papers are all you need to start your application.

3. LOW DOWN PAYMENT:
Just $250 down buys this wonderful home value for any qualified veteran and his family. Enjoy the benefit of paying your balance at only 4% interest. (Extra payments can be made without a penalty).

4. LOW LOW MONTHLY PAYMENTS:
Just $65 a month—includes principal, interest and insurance. These are truly monthly payments your budget can afford.

5. WALKING DISTANCE TO . . .
Schools, churches and an excellent shopping center.

6. VERY CLOSE TO PONTIAC RECREATION AREA AND HIGHLAND RECREATION AREA:
Live and play in America's most beautiful lake country. The ultimate for those desiring a healthy, happy environment for raising a family. Here are lots (75x225) with room for children to live, play and grow strong.

7. A REAL VALUE:
You can surely pay more for a home but you won't find a better value. Dollar for dollar, the 59er gives you most for your money!

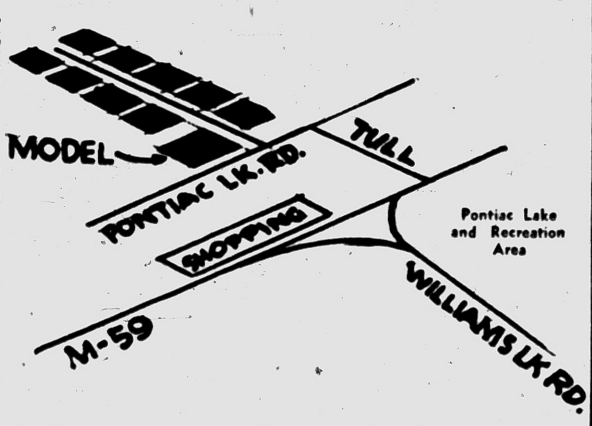

Drive out West Huron (M-59) one-tenth mile beyond Williams Lake Road to Tull. Turn left on Tull to Pontiac Lake Road. Left on Pontiac Lake Road to Model.

Model Open 12 to 7:30
—Sunday 11 to 8:30

LIFE EQUIPPED WITH... Modern, Fully Automatic GENERAL MOTORS DELCO-HEAT
Lower Priced
quality-built unit made possible by General Motors Delco mass production.
GENERAL MOTORS DELCO-HEAT
Pontiac's Only Heating Firm That Gives You Holdens Red Stamps


90,000 BTU Gas Counterflo $223.00


84,000 BTU Oil Counterflo $278.00


84,000 BTU Oil Horizontal $293.00

BETTER HEATING at LOWER COST with GENERAL MOTORS DELCO-HEAT
G.M. Discount
Quality-Designed
Quality-Produced
to give you all these advanced heating features:
- Long life—built and backed by General Motors for years of dependable service.
- Maximum efficiency & economy assured by exclusive Delco Burner. Every unit of fuel used with maximum efficiency.
- Quieter operation assured with Delco Rigidframe Motor. Vibration-free.

GENERAL MOTORS DELCO-HEAT


84,000 BTU Oil Basement Conditionair $276.00


84,000 BTU Oil Hi-Boy $257.00


90,000 BTU Gas Hi-Boy $209.00

BUY NOW BEFORE STEEL PRICES INCREASE
No Money Down
O'BRIEN HEATING
Frigidaire Air-Conditioning
Authorized Oakland County Distributor
Easy Payments
371 Voorheis Rd. FE 2-2919

COMING SOON!
Watkins Hills
Homes of Distinction
Call or See
Wm. A. Kennedy
Realtor
3097 W. Huron FE 4-3569

Kitchen Sells the New House

Latest Built-In Ranges Replace Free-Standing Stoves in Many Areas

"I don't like the kitchen!"

This is the phrase that launched a major switch in house-building technique, according to a survey of new-home builders and appliance distributors conducted for the Gas Appliance Manufacturers Association's annual Gas Range Conference.

Builders reported that for years the number one lost-sale cause for new houses was wifely discontent with the kitchen. Now, survey results showed, builders are blueprinting the wants of prospective buyers before they blueprint the kitchens.

Chief result: Built-in ranges and ovens have doomed the free-standing range in new-home construction in many sections of the country.

A Long Island distributor said, "The trend is all toward the finished home, with all appliances included in the purchase price (and 20 years to pay). Why, 98 per cent of all my builder business today calls for built-in ranges. Last year my figure was 70 per cent."

"People are asking for it (the built-in range), thereby making it a must with builders, contractors and architects," said another Eastern distributor.

Deep in the heart of Texas, a distributor predicted, within five years, built-in gas ranges will represent 50 per cent of total sales. He based this on the increase noted in the past two years.

A builder in the Southwest reckoned that individual built-in range units are stronger than entire built-in kitchen units in new home construction right now. It appears to be a strong sales peg for new houses, he said.

The built-in seems to be the builders' "baby" according to retail merchandisers. Summing up this thought, a Midwest buyer said, "Selling whole, all-of-a-piece kitchens isn't practical for retail stores. We find that people will work on their whole kitchen at one time just twice in their lives — once when they get married and once when they get rich"—which means business for builders, not retailers.

He explained that builders are providing new homes with every extra they can afford to put in them, leaving nothing for the new-home buyer to purchase in the way of basic appliances at a retail store.

Credit for the rise of built-in appliances was generally given to the home equipment editors of the nation's press. For several years they have featured the built-in kitchen to the point that desire for it has been "built-in" to the new-home buyer. And the GAMA survey indicates builders have lost no time in heeding the buyers' desires.

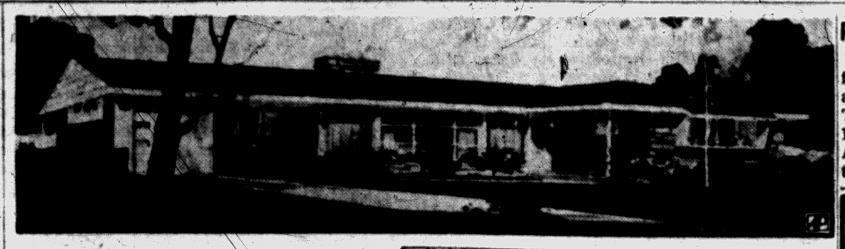

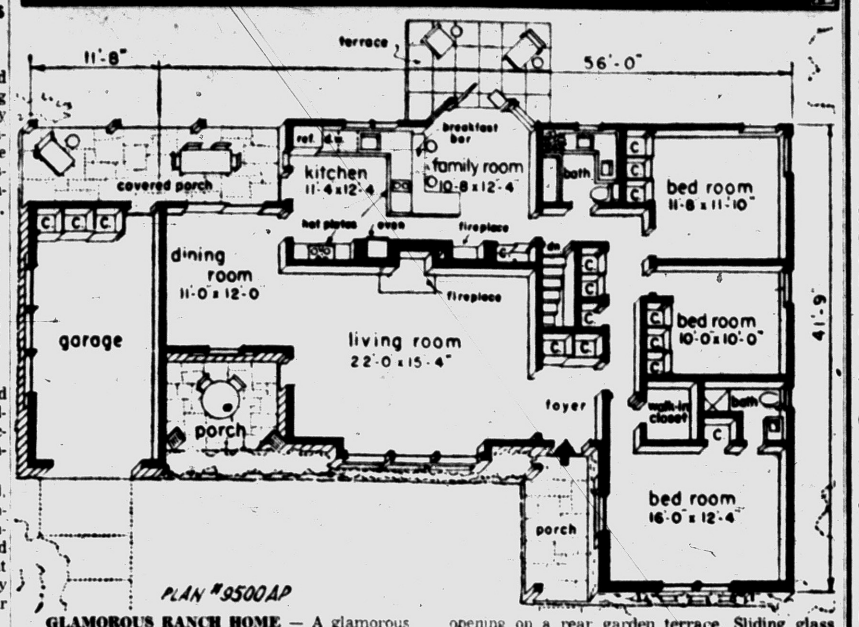

GLAMOROUS RANCH HOME — A glamorous ranch house with fireplaces in living room and family room, this plan is designed for a maximum of family enjoyment. The big informal family room is part of the kitchen; has glass doors opening on a rear garden terrace. Sliding glass doors open from dining room to covered porch. This is plan 9500AP by Rudolph A. Matern, architect, 90-04 161st Street, Jamaica 32, New York.

Plumbers Have School

An apprentice plumber spends five years of on-the-job training and 720 hours of classroom study. This adds up to a grand total of 10,000 hours, says the National Association of Plumbing Contractors.

Steel scaffolding for every requirement. Rolling trestles and special scaffolding for stairways, stores, churches and bank lobbies.

Syntron Electric Hammers and Saws. Tools for every need.
Pumps: Centrifugal, Sump & Diaphragm.
McCulloch: Power Post Hole Digger.
Mall: Concrete Surfacers and Grinders.
Carlon: Plastic Sewer Pipe, Flexible Pipe.
Sanders: Belt, Vibrating and Disc.
Tarpaulins.
Underground Sprinkling Systems.

Mixer Park, Inc.
245 Elizabeth Lake Road
FREE PARKING
Ph. FE 5-8780

Spring Fix-Up Time!
CONCRETE STEPS
Ornamental Iron



● No Sections to Be Forced Apart by Frost or Settling
CHECK THESE FEATURES:
● Permanent Beauty—Rugged Durability
● FHA Specifications
● Strong Reinforced Casting
● Avoid Messy Installation
Safety Tread Reduces Slipping
UP TO 42 SQ. FT. OF PORCH SPACE
Free Estimates — We Deliver Anywhere
CONCRETE STEP CO.
5380 Dixie Highway OR 3-7715

ASK YOUR FRIENDS and Neighbors About... SILA-TEX
They'll tell you how easy it is to make cracks disappear
Like Magic!
Yes—amazing, low-cost SILA-TEX covers cracks *completely* in just one easy application! Saves time, trouble, money. Comes in powdered form—*just add water*, brush on and create your own *beautiful textured finishes*—using comb, stipple roller, sponge or crumpled newspaper, etc.
Perfect on any wall or ceiling: *smooth plaster, painted walls, wallpaper, fibreboard and all types of wallboard.*
WHITE and 10 Smart Colors
Visit your favorite paint dept. soon for FREE COLOR CHART and easy instructions.

PONTIAC'S HEADQUARTERS FOR NEW HOMES
Ray O'Neil Real Estate
Member of Cooperative Real Estate Exchange
262 S. Telegraph FE 3-7103



JUST DUCKY — This pattern is taped on the wood and the saw lines for cutting out the blank figures are traced. To get the alert expressions which make this group so attractive the exact shape and position of each spot of color is also traced.

This method is to make sure of a realistic effect in the finished project. This will appeal to anyone who likes to work with color and watch the plain wood come to life as each color is added. When making these figures in quantity a silk-screen printing frame saves time in decorating. Pattern 400 shows how to make frame and directions for use. Numbers 308 and 400 are 25 cents each. Both are included in the Lawn & Garden Figures Packet at $1, postpaid.

Pontiac Press Pattern Dept., Bedford Hills, New York.

Anchor FENCE
PROTECTS CHILDREN, PETS AND PROPERTY
...adds beauty to your grounds!
For complete, *permanent* all round protection, insist on Anchor Fence. Requires no annual painting — is zinc coated after weaving, not before. Call for FREE estimate.
FE 5-7471
NO DOWN PAYMENT | 1st PAYMENT IN JULY | 36 MONTHS TO PAY

MR. and MRS. HOMEOWNER
Put an End to House Painting With
CAST-O-STONE
NOW . . . *2 Beautiful Stones to Choose From*



The New Precast
INDIANA CASTONE
Is a precast stone, manufactured under controlled factory conditions, and is live steam cured. It is composed of 65% limestone, aggregate and other bonding agents, color throughout the stone. One of the most genuine pre-cast stones in Michigan and most natural looking, too. You must see to appreciate.
20 YEAR GUARANTEE WITH EVERY JOB
SPECIAL INTRODUCTORY OFFER
Complete Home
ALUMINUM SIDING $420
Fire Baked Vinyl Enamel Non-Chalking Aluminum Siding. 24 x 24 x 8 high. Labor and material included.

SAVE on FUEL, PAINT and UPKEEP
Installed Over Any Type Home — Brick, Block, Frame, Shingle
JOBS AS LOW AS $189
FREE ESTIMATES BY EXPERT DESIGNERS!
Buy With Confidence
In business 21 years. Insured up to $500,000 for your protection, to cover any and all accidents, and our products.
FHA TERMS
First Payment 90 Days

The New and
IMPROVED CAST-O-STONE
Is nature's own product—so now instead of painting or siding your home, take advantage of turning your home into one of stone - lasting beauty and value. Make your dreams come true.
Let our designers show you a design which will fit the architectural lines of your home at no obligation or cost.
Buy the Best — It Costs No More
MAIL COUPON TODAY
Castone Mich. Corp.,
15½-17½ E. Lawrence, Pontiac, Mich.
NAME .....
ADDRESS .....
CITY ..... PHONE .....

CASTONE-MICH. CORP.
Call Today for FREE Estimates — Phone FE 2-9421
15½ - 17½ E. LAWRENCE ST. PONTIAC, MICHIGAN

Just a Few Left!
AVAILABLE TO YOU WITH
GAS HEAT
★ IMMEDIATE OCCUPANCY ★
LARGE—NEW—FEATURE-PACKED
3-BEDROOM HOME
Only $750 Down!
900 sq. ft. of living space, constructed with many quality features
TOTAL PRICE $7400 FHA Terms
$33.75 Per Month
MODEL OPEN DAILY and SUNDAYS
Directions to Model
Drive north on Perry, turn left on Joslyn, then left again on Third. Model home is open at 391 Third
BUILT BY **BVG INVESTMENT CO.**
Telephone FEderal 4-4138

Know your LUMBER for QUALITY and SERVICE BEFORE YOU BUY.

If you are building a home—

Let Pontiac Lumber Co. deliver top quality lumber ready to use—piled the way you use it!

Pontiac Lumber Company

831 Oakland Ave. FE 2-0225

Vascassenno Buys Old Winkle Farm

LAKEVILLE — The Marlon Winkle farm, located at the intersection of Rochester and Lakeville roads, has been sold recently to Mr. and Mrs. Vito Vascassenno of Pontiac.

• • •

This farm which has been in the family for three generations is to be used for a picnic park. Picnic tables and benches, restrooms and a lunchroom are being built. The park will start operating this spring.

• • •

The Cosgrove Boat Livery and Bait business has been purchased by Mr. and Mrs. Edward Nymshack of Detroit and will continue to be operated as the same kind of business.

Wood Gets Harder

One of America's unique commercial species, west coast hemlock, found principally in Washington, Oregon and Alaska, gets harder as it ages. This makes it one of the most sought after flooring lumber used in gymnasiums, schools and rooms where there is much traffic and wear.

To September 30, 1955, Portugal had 22,000 U.S. tourists, up 17 per cent over 1954.



PAINTING CONCRETE — Plan on painting on old or new concrete floor? For satisfactory results, follow the steps outlined above.

Painting Concrete Floors Takes More Than Paint

The question of how to paint concrete porch, patio and basement floors is often raised. The answer is: don't—unless you are prepared to do a painstaking job, and unless the conditions are right for it.

• • •

A permanent paint job on concrete floors can hardly be expected. "Satisfactory" results are possible if the proper procedures are followed, although repainting will be necessary at intervals.

Certain paints give good service on concrete where foot traffic is pretty evenly distributed and not concentrated on small areas. Heavy traffic is destructive to paints on concrete, or on any surface, for that matter.

Probably the paints most commonly used for coloring concrete floors are floor enamels having a rubber base. There are a number of other floor paints which give good service, including some which are especially prepared for use on concrete floors.

AVOID HUMIDITY

Before any of these paints can be applied, the first essential is that the floor be perfectly dry. Basement floors which are continually wet, or which are wet off and on because of moisture penetrating the concrete from below, should not be painted at all.

Painting should not be done if the atmosphere is humid. Condensation on the floor, even if all but invisible, may cause the paint to peel and chip off.

New concrete floors should be treated with a neutralizing wash before paint is applied. The solution may consist of two pounds of magnesium fluosilicate per gallon of water, brushed onto the concrete eight to 10 weeks after the curing period.

Allow 48 hours for the solution to dry, then remove all protruding crystals by brushing. Old concrete doesn't require this treatment.

CLEAN THAT FLOOR

The floor should be thoroughly cleaned—oil and grease being removed by scrubbing with gasoline, naphtha or special solvents. This should be followed by an acid-etching treatment which slightly roughens smoothly troweled floor surfaces for better paint adherence.

The etching solution can be made by diluting one part of full-strength muriatic acid with three parts of water, say paint experts. A wooden bucket or enameled pail and a stiff fiber brush are accessories for the etching job.

Scrub well while applying one gallon of the solution to 100 square feet of floor. Allow it to remain until bubbling stops, then flush solution off with clean water. Flush again if the surface does not dry in a few hours. You can paint when the floor is throughly dry.

• • •

Worn paint films may be removed from old concrete floors with an alkali solution containing not more than one part of lye to five parts water. After the paint has been removed and the surface flushed with water, the acid-etching treatment may be given. In this case a gallon of the muriatic acid solution should be applied to every 75 square feet of floor area.

• • •

Should you spill or splash either the acid or alkali solution on the skin, wash it off immediately with cold water. Rubber gloves and rubber footwear should be worn to protect hands and feet while mixing and applying the solutions.

Spain's Escorial has 1,100 outer windows and 2,800 doors.

Built-In Storage Space Can Solve Bath Problem

Next to building another bathroom, installing new built-in storage features is the best way to increase a home's bathroom facilities. All cabinets should be recessed into the tiled walls. Shelves for towels and soaps should preferably be recessed.

If a vanity countertop surrounds the lavatories, fine storage space is afforded underneath the counter. Recessed storage shelves and areas such as clothes hampers could all be surfaced with durable ceramic tile to give these areas the same sanitary protection as the tiled walls and floor have.

Turkey now has 787 newspapers.

COMPLETE Realty SERVICE

ROY ANNET, Inc.

Realtors

28 E. Huron St. Ph. FE 3-7193

OPEN SUNDAY 1 to 6

Only a few of these attractive homes left for immediate occupancy.



2-BEDROOM BUNGALOWS

IMMEDIATE OCCUPANCY

FEATURES

Tile Bath
Automatic Gas Hot Water
Fully Insulated
Copper Plumbing
FHA Approved
Over 70-Ft. Frontage
Custom Built Wood Kitchen Cabinets
Large Utility Room
City Water and Sewer
Perimeter Heat—Auto. Gas
768 Sq. Ft. of Livable Space
Near Schools, Bus, Shopping

$595 DOWN PLUS COST

$36.97 MONTHLY

Plus Taxes and Insurance

NO PAYMENTS FOR APPROXIMATELY 3 MONTHS

DIRECTIONS: Take Saginaw St. to Oakland. West on Oakland 7 blocks past Montcalm to Inglewood—Model 871 Inglewood.

MODEL OPEN DAILY 1:00 to 6:00

PEARL BUILDING CO.

FE 5-7923

BRUNER

Fully Automatic WATER SOFTENER



Automatically

▶ SOFTENS
▶ REGENERATES ITSELF
▶ RETURNS TO SERVICE

10 YEAR WARRANTY

See this amazing softener today.

H. H. STANTON

103 State FE 5-1683

FREE!

2 NEW ORLEANS WROUGHT ALUMINUM STANCHIONS

Reg. $75.00 VALUE

WITH EACH LITE VENT PORCH CANOPY INSTALLATION

A LIMITED TIME OFFER!

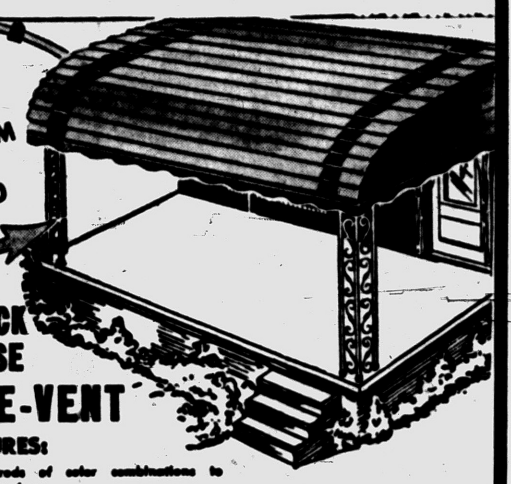

CHECK THESE LITE-VENT FEATURES:

★ Hundreds of color combinations to choose from
★ Baked enamel finish . . . won't ever chip, crack or peel
★ Horizontal lines add beauty to the appearance of your home
★ No money down—No payment 'Til June

Call Today FOR FREE ESTIMATE!

PHONES:
FEderal 2-8245
FEderal 2-7004
EVENINGS
ORlando 3-2276

D & M Building Service

9 South Chester St. Pontiac

EASTWIND homes*

An INVITATION to

LAKESIDE LIVING—



FULL PRICE

$26,500 to $27,000

Including Minimum ½ Acre Lots

- Swimming and lake privileges
- Spacious three-bedroom brick ranch homes
- Brick corner fireplace and planter wall
- Large dining room and separate breakfast nook
- Coppertone American kitchen has double sink, stove hood, vent fan, garbage disposal
- Three large wardrobe closets
- One-and-a-half-baths . . . vanity in master bath
- Tub-master tub enclosures
- Radiant perimeter gas heat. Finished garage
- Modern shopping center close by
- Convenient electric outlet strips
- Tap-lite light switches
- Electronic temperature control

* LAKESIDE LOTS on HAMMOND and UPPER LONG LAKE also available—

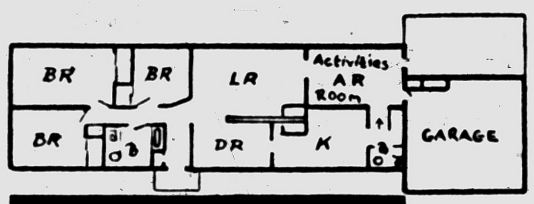

FURNISHED MODEL: 1001 contemporary ideas by STEWART-GLEN COMPANY

MODEL PHONE: FEDERAL 8-1331

Open Daily and Sunday 11 a.m. to 7 p.m.

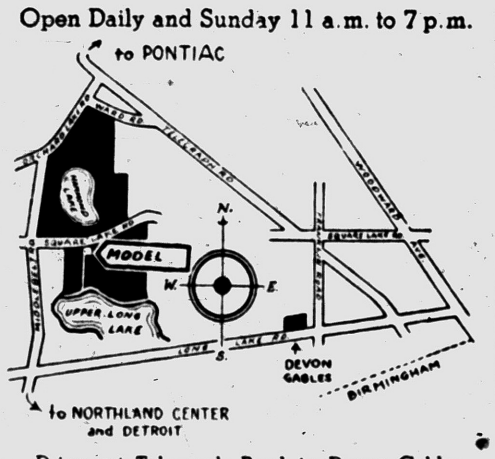

Drive out Telegraph Road to Devon Gables. Then West to Middlebelt Road. 1 mile North on Middlebelt to Square Lake Road and the beautiful Eastwind homes.

HOUSEMAN-SPITZLEY CORPORATION

406 WASHINGTON BLVD. BLDG., DETROIT 26, WO. 3-4816

Make your Dream Kitchen Come true in Color!

STIGLITZ INFRA-AIRE BUILT-IN RANGES

The built-in ranges are the cooking conveniences of the future. Every woman has dreamed of having them in her kitchen.

THEY CAN BE YOURS NOW. SEE THEM ON DISPLAY AT BURKE'S

Convenient terms if desired. Immediate delivery.

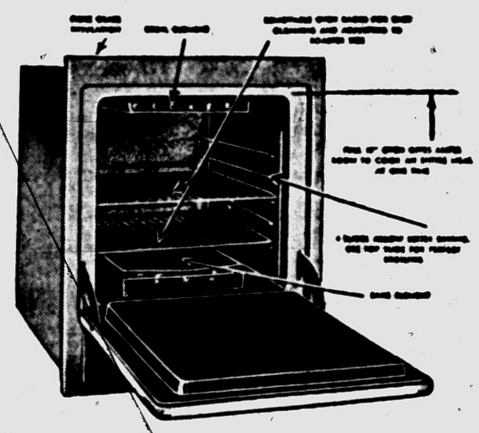

Electric Stack-On OVEN

Stainless Steel Copper Blend

$179.95

White Porcelain $10 Less!

Electric Cooking Top

Stainless Steel Copper Blend

$149.95

With Porcelain $10 Less

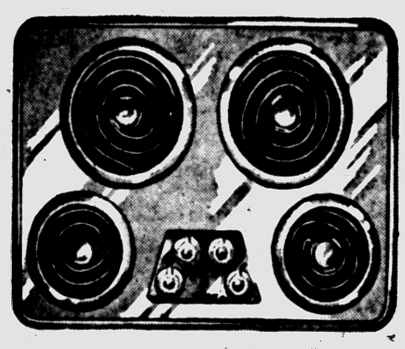

ALSO AVAILABLE—2 Electric Element Tops

Electric Insert Ovens—Electric Griddles

See Us for Yor YOUR BUILDING SUPPLIES

Terms Easily Arranged

OPERATION HOME IMPROVEMENT

Burke Lumber Co.

"Where the Home Begins" Telephone ORlando 3-1211

4495 DIXIE HIGHWAY AT DRAYTON PLAINS

Practical Air-Conditioners Give Year-Round Comfort

The house that is warm as toast in the winter, cool as a cucumber in the summer—this is the pacesetter as year-round air-conditioning takes its stride in many sections of the country.

* * *

Builders saw the latest in equipment for combining hot water heating with chilled water cooling at the exhibition of new products for the home, held in conjunction with the recent annual convention of the National Association of Home Builders in Chicago.

Piggy-back boiler-chiller combinations are available, as well as separate boilers for heating, chillers for cooling, the Plumbing and Heating Industries Bureau states.

There are a number of different ways to alternately heat and cool with water, the Bureau explains. One way is with an integrated system. This requires replacement of conventional room radiation with forced convector type units.

When the boiler is operating, hot water is pumped through the units. A three-speed fan controls the output of filtered, dehumidified warm air into the room. Cool air comes from units when the chiller is pumping cold water for cooling. Both heating and cooling cycles are automatic, controlled by a thermostat.

In a split system, cooling and heating are separate. The chiller supplies cold water to a centrally-located cooling unit, which fans cool air into room through short ducts. The boiler supplies heat to baseboards, convectors, radiators, or panels.

* * *

In addition, there is a unique baseboard system, which provides both heating and cooling. A fourth system dispenses with the water chiller entirely. The cooling unit, self-contained, operates on the basis of revesre cycle refrigeration, sending cool air through ducts into rooms. Heat is provided by conventional room heat distributors, supplied by the boiler.

About 27,000 Americans died in home accidents in 1955.



NEW FINISH ON UPHOLSTERY — Luxury and practicality is offered in this new furniture. The rich tweed upholstery fabric, available in a multitude of interesting colors, is highlighted with a thread of gold metallic yarn. The fabric features the remarkable Dow Corning stain-resisting Syl-mer finish. Water-borne stains roll off without wetting the fabric; or they can be gently blotted off with cleansing tissue. Oily spots can be removed by sponging with a solvent cleaner. Increased resistance to wrinkling keeps fabrics new-looking longer.

It Takes Planning

To lay and finish a hard maple floor is not a difficult job, but the finest flooring cannot give you a good floor unless you're willing to take the time and precautions to lay it properly over a sound substructure. First, make sure of good drainage; get expert counsel if in doubt.

Planning to Build a Home? Wait for the Ideal Time

If you are an average person, you will build only one house in your lifetime and it will be one of the greatest experiences—and perhaps the largest expenditure or investment—in your life.

* * *

Why not, then, take advantage of the most ideal time of the year to build your dream home, even though it may mean waiting a few months or weeks to start this all-important project?

By starting to build at the most ideal time, reports an article in a recent issue of a home magazine, you may save money and have a much better house from the standpoint of workmanship and quality. You may also have a very pleasant experience and eliminate many of the problems created by people who start to build without giving this adequate thought.

Dependable builders, dealers, and tradesmen do not like to be pestered by the person who knows all the answers and insists on unusual and special service, workmanship and materials for his job at special prices.

Take time to set up a reasonable and sensible building schedule with your contractor and suppliers and leave it to them to follow through with occasional checking by you. They will appreciate this thoughtfulness on your part and their cooperation will prove beneficial to you in the form of a happy building experience and a good job done on schedule.

To simplify the problem and help you in preparing a building schedule, the average number of "good building days" has been determined for each of the nine zones of the United States, as indicated on a map accompanying this current magazine article.

* * *

A good building day, the article explains, is considered to average 40 degrees or higher temperature with less than three hours of rain or three to four inches of snow per 24 hours. A careful study of this may and the article will offer a good guide to what is really the best time for you to build.

ing system concerned with providing clean running water for drinking, cooking and bathing as well as waste removal is pretty much an American development of the last 100 years, says the National Association of Plumbing Contractors.

Get Our Prices

Plan Now for Your Spring REMODELING NEEDS

FREE Estimates FHA Terms

INSULATION
Blown In U. S. G. Mineral Wool for Climate Control

SIDING
Aluminum Asphalt Shakes . . . the perfect answer to weathered or peeling paint.

GARAGES --- ADDITIONS
REMODELING

AMBASSADOR INSULATION
Be Wise . . . Economize . . . With Pontiac's Oldest Insulation Co.
483 Elizabeth Lake Road FE 5-8405

DON'T WAIT

'TIL THEY'RE ALL GONE! THEY'RE THAT GOOD!

CLARKSTON GARDENS

BORDERING THE VILLAGE OF CLARKSTON

YOU CAN'T BEAT THE LOCATION

CONVENIENT TO PONTIAC! CONVENIENT TO FLINT! Convenient to shopping centers, fine modern schools, churches . . . yet with the quiet privacy and healthful surroundings so desirable for you and your family to get the most out of suburban living.

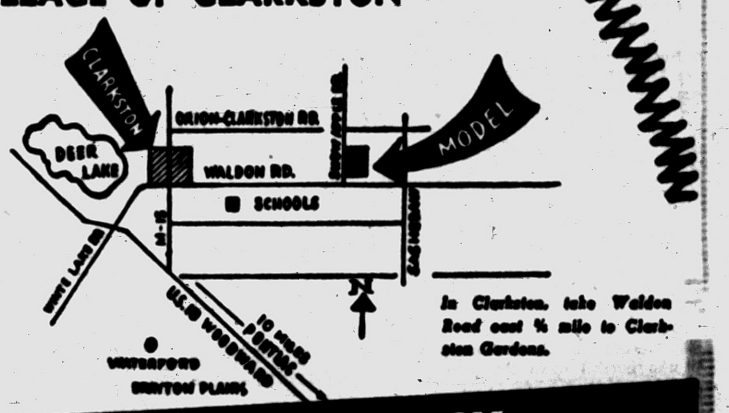

In Clarkston, take Waldon Road east ½ mile to Clarkston Gardens.

FULL BASEMENT · 3 BEDROOM ALL BRICK RANCH HOMES

42 FT. LONG WITH ½ ACRE OF GROUND
(Plus Carport) (Most Including Fruit-Bearing Trees)



Furnished by Lord's Furniture Co. of Pontiac

14,950 TO 15,250

LOWEST V.A. AND F.H.A. TERMS
25-year mortgages

- BLACKTOP STREETS
- LOW INSURANCE RATES
- CENTRAL WATER SYSTEM
- FIRE HYDRANTS

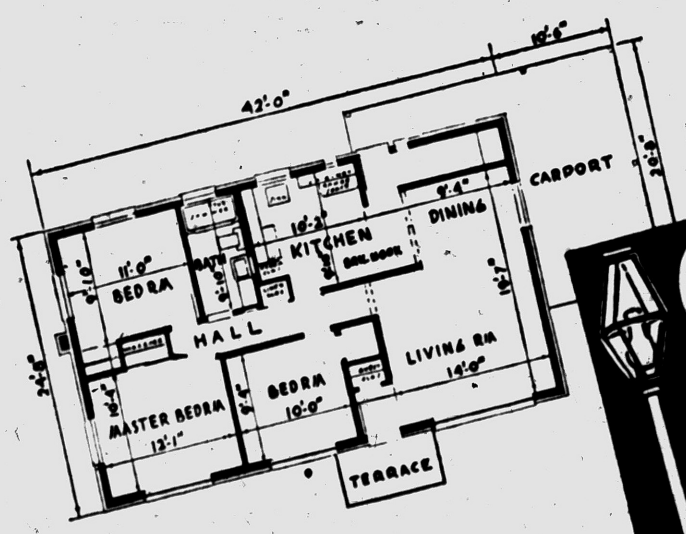

Clarkston real estate
20 S. MAIN · CLARKSTON
MAPLE 5-5821

MODEL OPEN
WEEKDAYS 1 P.M. TO 8 P.M.
SAT. & SUN. 10 A.M. TO 9 P.M.

EVERYTHING YOU COULD WANT IN A HOME... AND ALL INCLUDED IN THE PRICE

- LARGE TILE BATH WITH BUILT-IN VANITY (Wide Color Choice)
- COPPER PLUMBING
- LUXAIRE FORCED AIR HEATING
- GAS INCINERATOR
- 40-GALLON GAS WATER HEATER
- PULLAM WINDOWS, ALUMINUM SCREENS INCLUDED
- GE MONOTOP SINK (In Choice of Colors)
- KITCHEN VENTILATING FAN
- SOLID BIRCH KITCHEN CABINETS WITH LACQUER-FINISH DOORS AND ANTIQUE COPPER HARDWARE
- SEPARATE KITCHEN SNACK AREA WALLPAPERED TO YOUR CHOICE
- 5 SPACIOUS FLOOR-TO-CEILING CLOSETS
- SELECT OAK FLOORS
- LARGE 12'x42' BASEMENT RECREATION AREA
- FRUIT CELLAR IN BASEMENT

States Rights Leader Dies

Ex-Governor Wright of Mississippi Ran on '48 Dixie Ticket

JACKSON, Miss. (AP) — Former Gov. Fielding Wright, 64, one of the nation's leading states rights advocates and an unreconstructed rebel in the South's fight against integration, died last night of a heart attack.

The statesman, a candidate for vice president on the States Rights party ticket in 1948, died 40 minutes after he was stricken.

Wright made a bid for another term as governor during last summer's elections, but finished third among five candidates. He spent the last few months supporting the prosegregation citizens councils movement and lashing the U. S. Supreme Court's decisions outlawing segregation.

His death brought the comment from J. Strom Thurmond of South Carolina that it is "a tremendous loss to the South and to the nation."

MSU Nurses 'Capped'

EAST LANSING (AP) — A group of 22 student nurses will receive caps Sunday after completing two years of pre-clinical training at Michigan State University. The nurses now will be assigned to two years of clinical work at St. Luke's Hospital, Saginaw.

News in Brief

Pleading guilty to charges of contributing to the delinquency of a minor, three men were fined $35 and jailed 15 days by Pontiac Municipal Judge Cecil McCallum yesterday. They are: Thomas W. Tucker, 18, of 1597 Collier Dr.; Leon K. Johnston, 18, of 4960 Estes Dr. and Walter Vanhoute, 20, of 2960 Buckner Dr.

A Rochester man is being held under $4,000 bond at the Oakland County Jail awaiting examination on a statutory rape charge. He will appear May 15. Ramon R. Yeager, 41, demanded the exam when arraigned before Justice Luther C. Green of Avon Township Friday.

Pleading guilty to driving without an operator's license, Roland M. Noland, 17, of Holly Township, was committed to the Oakland County Jail for 30 days Friday. He was arrraigned by Justice Edmund Yerkes of Novi Township who handed down the sentence when Noland failed to pay $50 costs.

Driving while his license was revoked brought a $35 fine, $15 in costs, and a day in jail yesterday for James K. Manning, 20, of 1011 Oakland Avenue. He pleaded guilty as charged before Springfield Township Justice Emmett J. Leib.

Leigh Kuklow, a two-year-old Clarkston child, was treated and released at Pontiac General Hospital Friday night after swallowing several thyroid pills.

A $75 tire was reported stolen yesterday from a car parked in a lot near the Pontiac Motor Division plant, Pontiac police said.

If your friend's in jail and needs bail. Ph. FE 5-9424 or MA 5-4031. —Adv

Do You Have a Carpet Problem? Call Tuson Carpet Serv. FE 5-8103. —Adv

Life of Virginia's Associate Manager of the Month



ROBERT J. VANCE

Mr. Robert J. Vance has been named Associate Manager of the Month as announced today by Louis Pohl, District Manager of the Pontiac office.

Mr. Vance has made his enviable record as the result of diligent study of the life insurance business. He is taking advanced training in the Life Underwriters Training Course and is taking part in the Managers Study Course, which is the first of its kind in the United States and which will be used as a pattern for similar courses to be set up over the rest of the nation. He has also received several honors including membership in the Life Leaders of Michigan Club and is a National Quality Award winner.

Through one of the nation's oldest and largest life insurance companies, the Life of Virginia, he advises and assists individuals and families in their plans for financial security.

THE LIFE Insurance Company OF VIRGINIA
RICHMOND - ESTABLISHED 1871

1880 W. Huron. FE 2-0219

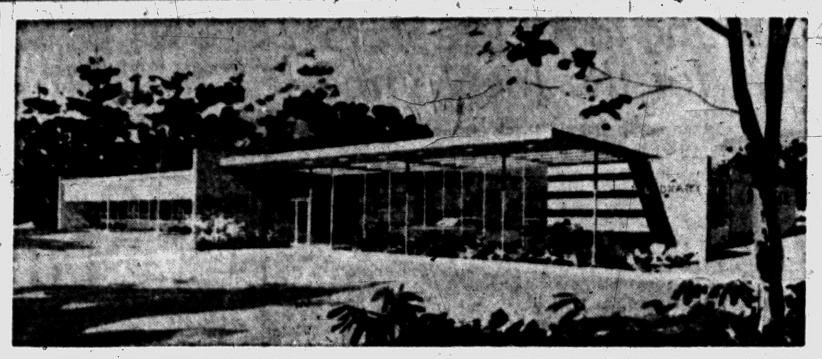

FUTURE ORCHARD LAKE LIBRARY — An architect's conception of the Orchard Lake Seminary Alumni Memorial Library reveals a one-story structure of modern design which will measure 162 feet by 60 feet when completed and will provide space for 50,000 books. Ground-breaking ceremonies are scheduled to take place tomorrow at 4 p. m.

County Deaths

Anna Wilcox

UTICA — Service for Anna Wilcox, 89, of 56865 Schoenherr Rd., Washington, was held this afternoon at Milliken Funeral Home, with burial in Prestonville Cemetery. She died Wednesday.

Mrs. Edna Bliss of Washington, two nieces and three nephews.

Clifford L. Burkholder

FRANKLIN — Funeral service for Clifford L. Burkholder, 61, of Franklin village, will be held at the Terwilliger Funeral Home, Kaleva.

Mr. Burkholder died Friday. His body was taken to Kaleva by the Pursley Funeral Home, Pontiac.

MRS. FRANK E. NICHOLS

KEEGO HARBOR — Rosary for Mrs. Frank E. (Clara M.) Nichols, 84, 3028 Canal Park, will be recited at 8 p.m. Monday at Voorhees Siple Funeral Home. Requiem Mass will be at 10 a.m. Tuesday at St. Michael Catholic Church, with burial in Holy Sepulchre Cemetery.

Mrs. Nichols died at 144 S. Edith St. early this morning after a six month illness.

Surviving are tow sons, Joseph of Detroit and Frank of Wyandotte, and three grandchildren.

CHRIST VanDERZEE

MILFORD — Service for Christ VanDerzee, 60, of 2142 Duck Lake Rd., will be held at 3 p.m. Tuesday from Richardson - Bird Funeral Home here, with brunal in Highland Cemetery. He died suddenly yesterday.

He leaves his wife, Rosina; a daughter, Mrs. Harold Bach of California; two brothers, William of Pontiac, Hendrik of Amsterdam, Holland; a sister, Frace and stepmother, Mrs. Elizabeth Schols, both of Amsterdam, Holland; and two grandchildren.

Earnings

CHICAGO (AP)—Sears Roebuck & Co. reports a 2.4 per cent decline in April sales under those of April last year, but a 5.9 per cent increase for the 3-month period of February through April over the comparable 1955 period. This year's February-through-April sales were $763,663,853, compared with $720,846,767 for the comparable 1955 period. Sears said factors in the monthly sales decline, the first since August, 1954, were an early Easter, one less shopping day than usual, and weather conditions generally unfavorable to merchandising.

CHICAGO (AP)—Montgomery Ward & Co. has reported April sales of $96,505,074, an increase of 8.7 per cent over April, 1955, sales of $88,746,940. Sales for the 3-month period ending April 30 were $242,015,882, an increase of 11.3 per cent over the sales of $217,783,796 for the like 1955 period.

Rubbish Demonstration

SANDUSKY (AP) — The Sanilac County and State Health Department will stage a demonstration at Sandusky May 17 of the sanitary landfill type of rubbish disposal. The demonstration will show how refuse can be dumped in a low area or trench, covered with the blanket of earth and the area then utilized as a park or playground.

Amateurs bought 400 million gallons of paint in the United States in 1953.

Space for 50,000 Books

Area Seminary to Break Ground for New Library

Construction of the 50,000-volume Orchard Lake Seminary Alumni Memorial Library will get under way tomorrow afternoon with ground-breaking ceremonies in Orchard Lake.

A one-story structure of modern design, the library will boast the largest collection of Polish language books in the Midwest, according to the Rev. Edward D. Popielarz of the seminary's staff.

Financed by funds raised through the school's Alumni Assn., the building was designed by Architect Walter J. Rozycki, president of the national association. Builder will be the Felker Co. of Detroit.

Besides space for books, the library will have a conference room and separate reading rooms for college and high school departments. Other features will be closed stacks and a special archives section for valuable books.

The floor will occupy 162 by 60 feet of ground space.

Sunday afternoon's program will begin at 4 p.m. with Solemn Benediction, the principals of which will include: the Rev. Simon Kilar, celebrant; the Rev. Boleslaus Milinkiewicz, deacon; the Rev. Francis Banasak, sub-deacon; and the Rev. Edwin Milka, master of ceremonies. The sermon will be preached by the Rector, Msgr. Edward J. Szumal.

After Benediction, the assembly will proceed in solemn procession to the designated construction site. Following the blessing of the plot by Rev. Peter Walkowiak and the deliverance of Polish and English speeches by Msgr. Ladislaus Sikora, of Salem, Mass., and Frank G. Schemanske of Detroit, actual ground-breaking ceremonies will begin, with Rozycki as master of ceremonies.

The day's program will conclude with a buffet-dinner prepared by the Ladies Auxiliary of the alumni association.

The committee for the ground-breaking program consists of Msgr. Vincent Borkowicz, Msgr. Edward Szumal, the Rev. Simon Kilar, the Rev. Peter Walkowiak, the Rev. Popielarz, the Rev. Edwin Szczygiel, the Rev. Francis Zdrodowski, the Rev. Walter Ziemba, Schemanske, Rozycki, Chester Kozdroj, Frank Padzieski, Jerome Zielinski, and Stephen Ziemba.

Lansing's 'Mother'

LANSING (AP) — Mrs. Marvin Beekman, 46-year-old mother of four children, has been named Lansing's "Mother of the Year." Mrs. Beekman, wife of the director of specialized education in Lansing public schools, is a handicraft director in the summer playground program and for more than 20 years has worked to help handicapped children.

Rivers to Be Studied

ST. JOSEPH (AP)—A campaign to clean up the St. Joseph River and recent contamination of water supplies along the Clinton River will be discussed at the 31st annual conference of the Sewage and Industrial Wastes Association May 14-16 at St. Joseph.

Police Press Probe Into Narcotics Sale

Sale and use of narcotics in Pontiac's southwest side may be "a great deal more widespread than we originally estimated," according to Det. Herbert Cooley of the Pontiac police.

He said today that more arrests may be made, but declined to elaborate further. Cooley has conducted a four-week investigation for the Vice Squad.

Two men arrested as a result of the investigation waived examination of narcotics charges yesterday in Municipal Court. John T. Upshaw Jr., 21, of 198 Bondale Ave. and Harold N. Howze Jr., 20, of 593 Franklin Rd. were bound over by Judge Cecil McCallum for arraignment May 14 in Oakland County Circuit Court.

Upshaw is charged with the sale of heroin and Howze is charged with possession of marihuana. Both were returned to jail under $2,000 bonds.

Navy After New Record

WASHINGTON (INS)—The Navy will make a second attempt Tuesday to set a new world altitude record at White Sands, New Mexico in a firing of its 22-foot-long "Aerobee-Hi" rocket.

ADVERTISEMENT FOR BIDS

The Board of Education of School District No. 3 Fractional of Bloomfield Township and Bloomfield Hills City, Pontiac, Michigan, will receive sealed bids for the furnishing, construction and completion of Special Equipment and Materials for Hickory Grove Elementary School, Bloomfield Township, Michigan until 8:00 P. M., EST, Wednesday, May 16, 1956, at the office of the Board of Education, School District No. 3 fractional of Bloomfield Township and Bloomfield Hills City, 156 East Square Lake Road, Pontiac, Michigan, at which time and place all bids will be publicly opened and read aloud.

Separate proposals will be received as follows:

Proposal A Baskets
Proposal B Metal Shelving, Lockers
Proposal C Curtain Track
Proposal D Incinerator
Proposal E Chalkboard, Tackboard
Proposal F Millwork

Proposals must be on forms furnished by the Architect and be accompanied by a bid bond or certified check in the amount of 5% of the proposal submitted.

Plans and Specifications may be obtained on and after Monday, May 7, 1956 at the office of the Architect, Architect Linn Smith A.I.A. 894 South Adams Road, Birmingham, Michigan.

A check in the sum of $10.00 must be submitted as a deposit for each set of Plans and Specifications, same to be refunded upon return of Plans and Specifications in good condition within ten (10) days of the opening of bids.

Accepted bidder will be required to furnish satisfactory Performance Bond and Labor and Material Bond, each in the amount of 100% of the contract, the total cost of which shall be paid by the accepted bidder.

All proposals submitted shall remain firm for a period of thirty (30) days after official opening of bids.

The Board of Education reserves the right to reject any or all bids in whole or in part and to waive any informalities therein.

Board of Education
School District No. 3 Fractional of Bloomfield Township and Bloomfield Hills City, Pontiac, Michigan
L. C. BURCH JR.
Secretary
May 5, 12, '56

ADVERTISEMENT
PLUMBING, HEATING AND VENTILATING
for the
Senior High School Building
Board of Education
Milford, Michigan

Sealed proposals will be received by the Board of Education at 640 Hickory Street, Milford, Michigan up to 7:00 p.m. EST on May 17, 1956 for the Plumbing, Heating and Ventilating for a new Senior High School building which consists of Project A and Project B.

Proposal contract forms, plans and specifications under which the work will be done are on file and may be examined at the following places:

1. Office of the Board of Education at 640 Hickory Street, Milford, Michigan.
2. Office of Louis C. Kingsley & Associates, Inc., Architects-Engineers, 511 Monroe Street, Kalamazoo, Michigan, where sets may be obtained.
3. Builders and Traders Exchange at Detroit, Grand Rapids, Lansing, Michigan.
4. F. W. Dodge Corporation, Detroit, Flint and Grand Rapids, Michigan, and Chicago, Illinois.
5. Tri-City Builders and Traders Exchange, 107 Hayden Street, Saginaw, Michigan.

A certified check or bidder's bond payable to Henry Longfield, Treasurer, Board of Education, for the sum of not less than five per cent (5%) of the amount of the proposal will be required with each proposal conditioned to secure the Board of Education from loss or damage by reason of the withdrawal of the bid or the failure of the bidder to enter into a contract of performance, if the bid be accepted by the Board.

The Board of Education reserves the right to accept or reject any or all proposals and to waive informalities in proposals.

Separate bids will be taken on the following:

1. Plumbing, Heating and Ventilating—Project A
2. Plumbing, Heating and Ventilating—Project B

No bids on Proposal Forms—Project A may be withdrawn for at least 30 days.

No bids on Proposal Forms—Project B may be withdrawn for at least 90 days.

There shall be no combined overall bids, however, for the entire project.

The Board of Education desires to award contracts on Project A and Project B to the same Contractor. Such awarding, however, shall be at the complete discretion of the Board of Education. It shall not be assumed or interpreted that any part of a contract or the Contract Documents binds the Board of Education to award such construction contracts to the same Contractor.

BOARD OF EDUCATION
Huron Valley Schools,
Milford, Michigan
By: LAWRENCE J. BRANDEBERRY,
Secretary.
April 28, May 5, 1956

TODAY'S ASSIGNMENT FOR:

JUNIOR EDITORS

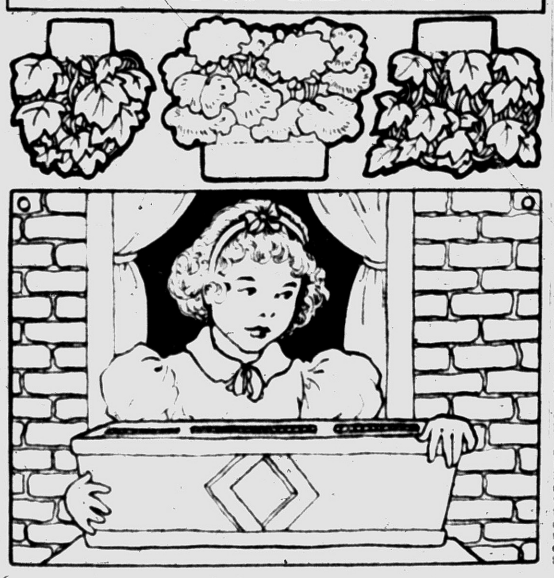

A City Garden

Boxes holding flowers just outside an apartment window are great favorites with those who live in towns and cities. Here is Sue, who lives in an apartment, all ready to fill her window box garden.

Before pasting this picture down on cardboard, color it with crayons. The brick wall is differing shades of red and pink, and the box a gay blue, showing up well against the white curtains.

Cut the dotted slits in the flower box. Insert the tab in the geranium down into the center opening and paste it in place at the back. Fold the tabs on the two ivy plants and hang them in their places.

Make holes as indicated in the top of the picture, put a string through it and hang it up. Then it will look like a real apartment house window with Sue admiring her flowers.

(Dottie Dalma, Malvern, Pa., first sent up this idea and she wins the Junior Editors award. If you have an idea we can use send it in care of this newspaper and you may win an award too. Violet Moore Higgins; AP Newsfeatures.)

Next Week: Some Well Known Insects

MARKETS

Produce

DETROIT PRODUCE

DETROIT, April 28 (AP)—The following prices cover sales of locally grown produce of No. 1 and fancy grades only, brought to the farmers' markets by growers and sold by them in wholesale package lots.

Fruits—Apples, Delicious, fancy, 6.00 bu; No. 1, 3.75-4.50 bu; apples, Jonathan, fancy, 4.50 bu; No. 1, 3.25-3.75 bu; apples, MacIntosh, fancy, 4.00 bu; No. 1, 3.00-3.50 bu; apples, Northern Spy, fancy, 5.00 bu; No. 1, 3.75-4.25 bu; apples, Steele's Red, fancy, 5.00 bu; No. 1, 3.75-4.25 bu.

Vegetables—Beets, topped, No. 1, 1.50-2.00 bu. Carrots, topped, No. 1, 1.75-2.25 bu. Celery root, No. 1, 1.00-1.50 doz bchs. Chives, No. 1, 1.75 doz bchs. Horseradish, No. 1, 1.75-2.25 pk. Leeks, No. 1, 1.50-2.00 doz bchs. Onions, dry, No. 1, 75-1.00 50-lb bag; onions, green, No. 1, 75-.85 doz bchs; onions sets, No. 1, 1.50-2.00 32-lb bag. Parsnips, No. 1, 1.00-1.25 bu. Potatoes, fancy, 2.00 50-lb bag. No. 1, 1.70-1.80 50-lb bag. Radishes, hothouse, No. 1, 1.25-1.50 doz bchs. Rhubarb, hothouse, fancy, 1.00 5-lb box. No. 1, .70-.80 5-lb box; rhubarb, hothouse, No. 1, 1.00-1.50 doz bchs. Rutabagas, No. 1, 1.25-1.50 bu. Turnip, topped, No. 1, 2.00-2.50 bu.

Business Notes

Nathan S. Shapero, president of Cunningham Drug Stores, has been reelected a director of the National Association of Chin Drug Stores by delegates at the organization's annual convention in Florida.

The association consists of 130 drug store chains and 450 manufacturers, advertising agencies and publications. More than 1,400 attended the 4-day meeting.

Jack H. Keene of Birmingham has been named Michigan sales representative for Dorothy Gray, Ltd., according to an announcement by Richard Livingston, sales manager.

Keene previously was Michigan and Indiana sales representative for Jules Montenier, Inc., Chicago.

Death Notices

BRANDON, MAY 3, 1956, HENRY, 48, Virginia, age 82, beloved husband of Alfie Brandon, dear father of William H. and Donald B. Brandon, Mrs. Beatrice Watson, dear brother of Mrs. Nellie Dunn and Mrs. May Gromer. Funeral service will be held Mon., May 7, at 1 p.m. from the 1st. Nazarine Church with Rev. Hutchinson officiating. Interment in Perry Mt. Park Cemetery. Mr. Brandon will lie in state at the Huntoon Funeral Home until Monday noon at which time he will be taken to the Church to lie in state until time of service. Funeral arrangements by the Huntoon Funeral Home.

BURKHOLDER, MAY 4, 1956, Clifford L. Franklin Village, age 61. Mr. Burkholder was taken from the Pursley Funeral Home to the Terwilliger Funeral Home, Kaleva, Mich. Funeral evening for service and burial. Funeral arrangements by the Pursley Funeral Home.

NEIER, MAY 3, 1956, ALICE MAY, 890 Bloomer Rd., Rochester, age 71, beloved wife of Fred Neier, dear mother of Glenford Neier, dear sister of Myrtle Battenfield. Her Funeral service will be held Monday, May 7, at 1 p.m. from the Pixley Funeral Home with Rev. N. H. Collenot officiating. Interment in Mt. Avon Cemetery. Mrs. Neier will lie in state at the Pixley Funeral Home, 400 W. Fifth, Rochester.

NICHOLS, MAY 4, 1956, CLARA M., 1028 Canal Park, Keego Harbor, age 84, dear mother of Joseph and Frank Nichols. Funeral service will be held Tuesday, May 8, at 10 a.m. from the St. Michaels Catholic Church. Interment in Holy Sepulchre Cemetery. Mrs. Nichols will lie in state at the Voorhees-Siple Funeral Home, where recitation of the Rosary will be held Monday evening at 8 p.m.

STALLARD, MAY 4, 1956, EARL R. (Sunshine), 94 Parkdale St., age 66, dear father of Wayne W. Stallard, dear brother of Lee A. Stallard, Mrs. Frances Bush, Zina Stallard, Mrs. Stella Stoltz, Mrs. Edna Barnes, Mrs. Hazel Brink-ley and Mrs. Nina Stoltz. Funeral service will be held Monday, May 7, at 2 p.m. from the Pursley Funeral Home with Rev. David Mortensen officiating. Interment in Oakland Hills Memorial Gardens. Mr. Stallard will lie in state at the Pursley Funeral Home.

VAN DERZEE, MAY 4, 1956, Christ, 2142 Duck Lake Rd. Milford, age 60, beloved husband of Rosina Van Derzee, dear father of Mrs. Harold Bach, dear brother of Grace Hendrik and William Van Derzee. Funeral service will be held Tuesday, May 8, at 3 p.m. from the Richardson-Bird Funeral Home. Interment in Highland, Michigan. Mr. Van Derzee will lie in state at the Richardson Bird Funeral Home, Milford.

WALKER, MAY 4, 1956, NELSON Charles, 36 Pine St., age 22, beloved son of Mr. and Mrs. Joseph N. Walker, dear brother of Miss Agnes Keetch, Mrs. Fern Kemp, Miss Christabelle Walker, Mrs. Dora Bullard, Miss Gracie Grund, Hugh and Marcel Walker. Mr. Walker will be taken from the Voorhees Funeral Home to the Crandall Funeral Home, Atlanta, Mich., Tuesday with interment in the Michigan Cemetery. Funeral arrangements by the Pursley Funeral Home.

In Memoriam

IN LOVING MEMORY OF LESter R. Hall who passed away May 1, 1945.
A silent thought, a secret tear
keeps his memory ever dear.
Time takes away the edge of grief
But memory turns back every leaf
Sadly missed by mother, Mrs. Ruth E. Hall

IN MEMORY OF OUR SISTER, Jean Parks who left us May 5, 1955.
Sweet is dear to memory
And dear is memory to us.
A year today she went away
Without a word or fuss.
Mr. and Mrs. Regina Wood and Mr. and Mrs. Dorothy Hess

LOVING MEMORY OF HOMER
We'll never forget you, dear Dad
Though we may not mention your name
We think of you always
And always the same.
Mom and Family

IN LOVING MEMORY OF NORman Douglas and Kenneth Kee who passed away two years ago May 5, 1954.
Two years have passed since you went away
Two years we've had to bear
Two years we've had to watch and pray
Two years we've had no share
But our loss is heaven's gain
Mom and Dad

Flowers

DUNSTAN'S FLOWERS
3484 W. Huron FE 2-8301

Funeral Directors

AIR AMBULANCE GROUND
Pursley Funeral Home FE 4-1211

COATS FUNERAL HOME
Complete facilities OR 3-7757
Drayton Plains — Waterford Twp.

DIGNIFIED SERVICES
KIRKBY
Funeral Home—FE 4-1882

Donelson-Johns
FUNERAL HOME
"DESIGNED FOR FUNERALS"
SPARKS-GRIFFIN CHAPEL
Thoughtful Service FE 2-5841

Voorhees-Siple
FUNERAL HOMES
Ambulance Service, Plane or Motor
FE 2-8378

Cemetery Lots 5

PERRY MOUNT PARK, BEAUTIful 4 grave outside lot. Section 2. Owners leaving state. Will sacrifice. Call MAple 5-6046.

BOX REPLIES

At 10 a. m. Today there were replies at the Press office in the following boxes:

3, 5, 6, 8, 9, 11, 12, 13, 16, 17, 19, 20, 22, 25, 28, 57, 58, 60, 62, 65, 66, 71, 76, 78, 85, 91, 99, 112.

Help Wanted Male 6

ALL AROUND BODY MAN. MUST be experienced. Steady work, good pay. 22 Auburn Ave.

AT ONCE
FACTORY BRANCH NEEDS AMbitious men. Good pay, working hours unlimited. Apply 1064 W. Huron, between 10:30 and 12:00.

A-1 OPPORTUNITY FOR SALESmen to represent leading petroleum equipment lines. Phone FE 4-0511 for appointment.

APPLIANCE SERVICE MAN AND refrigeration service man. Salary open. Experienced only. FE 2-8449.

ALERT FULL TIME
AMBITIOUS SALESMAN. Opportunities plus. Apply 3465 Auburn Road, Auburn Heights.

ATTENTION
We need full or part time men between the ages of 21 & 45 to help us in our sales organization. We furnishe appointments. Ph. FE 5-4622.

BROWNELL REALTY HAS AN opening at their Oseqda office for an experienced Real Estate salesman. Applicants must be between ages 25 to 35. Write for interview appointment giving full particulars, age, education, real estate experience. Brownell Realty, Oscoda, Michigan.

BUMP AND PAINT MAN. ONLY experienced need apply. FE 4-0511.

BUSY SEASON. JUST STARTING. We need men at once. Neat appearing, ambitious, and not afraid to meet the public. Exp. not necessary. We will train. Earn while learning. Apply 12 to 2 only. 2260 Dixie Hwy. See Mr. Bridges.

CARPENTERS FOR ROUGH work. Pontiac vicinity. MY 2-0600.

DIE MAKER FOR LAKE ORION. Phone LIncoln 1-4786.

Diemakers
MAKE-RITE TOOL & MFG. CO. Corn. M-15 & Mill St., Ortonville.

Designers AND Detailers
For automation type machines, also jigs & fixtures. Top rates.
LOCKHART & WRIGHT ENGINEERING SERVICE
1965 Telegraph FE 2-3296

EXPERIENCED COOK, NIGHT hours, familiar with broiler & short orders. Club experience. Write Pontiac Press Box 22.

EXP. WOOL PRESSER FULL time work. Apply Star Cleaners, 94 E. Pike.

EXPERIENCED OPERATOR FOR house lawn mower. Call MA 3-0881 evenings.

EXP. ROOFER, SHINGLES AND build-up. Hourly work and good pay. Write Pontiac Press Box 89.

EXCELLENT OPPORTUNITY for full time employed people to earn extra cash — part time car salesman wanted. Previous selling experience not necessary. Few hours a week can produce excellent results in selling the Most Wanted Car of today. HOUGHTEN & SON, OLDS 58 N. Main Rochester.

EXPERIENCED SALESMEN INterested in learning the heating and air conditioning business. Excellent opportunity for good reliable men. See Mr. Janka.
A. E. BLING & SONS
75 S. Parke St.

EXPERIENCED MAN TO WORK in lumber yard and drive truck for deliveries. Must have chauffeurs license and furnish recommendations. Do not apply unless experienced. Northern Lumber Co. 7940 Cooley Lake Rd.

Engineer
Creative Designer for Research and Development Design of Automatic Machines
EXCELLENT OPPORTUNITY FOR MAN WITH CREATIVE ABILITY. THIS IS A PERMANENT POSITION.
Top Salary
Excellent Working Conditions
Paid Life Insurance, Hospitalization, Medical Benefits AND Retirement Plan
MArket 4-1586

EXPERIENCED REAL ESTATE SALESMEN for business opportunity. We have openings for 2 men who can balance sales and control. Good income. Part time men considered. See Mr. Ellis.
MICHIGAN BUSINESS SALES CORPORATION
1571 S. TELEGRAPH RD.

FOREMAN FOR SMALL STAMPing shop. Able to do set up on automatic dies. And die repair. Located in Lake Orion. Ph. LIncoln 1-4186.

Gishalt Turret Lathe Oper.
NIGHTS
Floor Inspector
DAYS
Job Set-up Man
DAYS
Machine Repair Maintenance Man
DAYS
MUST BE LIC. ELECTRICIAN
Do not apply unless you are fully experienced and capable of working with precision aircraft parts.
NO PHONE CALLS
EMPLOY. OFFICE CLOSED SAT.
DANIELS MFG. CO.
2677 Orchard Lake Rd.

Help Wanted Male 6

GRINDERS, SURFACE GAUGES, jigs and fixtures. Days, 58 hr. week. Must have job shop experience. Squiers Gauge Co. 3784 W. 11 Mile Rd. Berkley.

HOUSE, RENT FREE FOR TAKing care of eight cows, 1-3 OF milk check & 1-3 of increase. Lyle Doty, Milford, Rt. No. 2, 1 mile East of Clyde.

HOUSE TO HOUSE BLEACH 10 yrs. making $3 to $5 dollars an hour. Box 58, Pontiac Press.

INSPECTORS
FOR
CITY OF PONTIAC
Construction experience required. Sewers, sidewalks, pavements and related. Apply Personnel Office, 35 S. Park St.

DESIGNERS
CHECKERS
Automation
Spec. Mach'y
CIRCLE DESIGN CO.
114 S. Woodward
Birmingham, Mich.

JIG AND FIXTURES BUILDERS experienced. FE 4-9518.

Male Stenographer
Shorthand machine dictation preferred. Salary open. Should take dictation at 120 words per minute or better. Excellent opportunity to develop and use administrative talents while active as secretary to the clerk to numerous governmental committees. Usual governmental fringe benefits. Apply Personnel Office, second floor Oakland County Office Bldg., Saginaw at Layfette St., Pontiac. FE 3-7151.

MAN TO LETTER SIGNS, PART time. MI 6-1848.

MECHANIC WITH TOOLS, JOHN D's Texaco Service, 3091 Orchard Lk. Rd., Keego.

MACHINIST, LATHE, PLANER & Boring Mill experience required in both tool & job shop machining. Long Program Contract. Mr. O. L. Hopper, Yates Machine Works, 115 Main Street, Rochester, Mich.

NATIONAL BUILDING MATERIAL Manufacturing needs salesmen to cover SE Michigan area. Knowledge of construction helpful but not necessary. Write Pontiac Press, Box 14, giving age, experience and educational background. Salary and incentive plan. Auto and travel expenses furnished.

ROUGH CARPENTER CREW, wid. for custom work. Call EM 3-5891 After 7 p.m.

SALESMEN
If you are interested in a fast selling item under $5. With a high commission. No limit of prospects or territory. Come to Dauben Mop Industries 1784 Pontiac Drive.

SALESMEN!!! MAKE BIG MONEY. Sell direct to user outstanding line of men's women's and children's jackets, slacks, sportswear and hundreds of other garments. Colorful line of actual samples furnished FREE if you can qualify. Men or women, no age limit. Must have car. Write Jac-Sher Woolens, Minneapolis 1, Minn.

SALESMEN TWO FULL OR PARTtime for floor covering and plumbing supplies. Floor or outside work. Leads furnished. Commission basis. Permanent position. Call FE 4-4567. Mr. Holt, Manager.

SALESMAN
For real estate sales. Prefer experienced man living in Orion or Oxford district. Work out of Orion office. Full time only. Good car is necessary. See Mr. Gaylord.
LAWRENCE W. GAYLORD
136 E. Pike St. Pontiac, Michigan
Multiple Listing Service

SHEET METAL WORKERS
For experimental aircraft work. Must be exp. on body hand forming and finishing. Top pay, overtime. McGregor Mfg. Co., MI 4-3540.

TOOL MACHINE AND BENCH hands to build special machinery. Must be journeymen. Apply in person. No phone calls. Airways Products, Inc., 4865 Highland Rd., Pontiac.

WANTED PRESSER FOR WOOLens, apply in person, Elk Cleaners, 285 Oakland.

WTD. MAN OR BOY WITH SOME experience to work on farm. Apply Silverbrook Farm, 41779 W. 10 Mile Rd., Novi, Mich., RI.

WANTED MIDDLE-AGED COUPLE to share home with elderly lady. Free rent and utilities. No children. MYrtle 3-2782. Home in Pontiac.

WANTED MARRIED MAN EXperienced in dairying and general farming. Good wages. Lloyd Klein, 316 Maxfield Rd., Brighton.

YOUNG MAN, HIGH SCHOOL graduate preferably college Completed military service. Interested in advertising, public and employee relations and accounting. Typing necessary. References required. Growing small organization with nation wide accounts in highly specialized business. Experience and advantage. Midwest 4-8080 between 9 and 5:30.

Help Wanted Female 7

ACCEPTING APPLICATIONS FOR part time telephone survey work, in the evening. Apply in person, Arthur Murray Studios, 25 East Lawrence St.

A BEAUTY OPERATOR WANTED. GOOD SALARY. CALL FE 2-5221.

A WOMAN WANTED 45 TO 55, GENERAL HOUSEWORK, SMALL HOUSE; WITH MODERN CONVENIENCES, PRIVATE ROOM, BATH AND TV. CONVENTION-AL DAYS OFF. NO COOKING. FE 4-4351.

AUBURN HTS., LADY TO DO work and care for 2 small girls while mother works. FE 4-8903.

BOOKKEEPER WANTED, EXPEnienced preferred, to handle bookkeeping for a small automobile dealership. Dale Motors, 606 N. Main, Rochester, Mich. Office open.

BOOKKEEPER, EXPERIENCED, complete charge, vacation, insurance benefits. FE 2-0283.

CASHIER
Full time
We will train.
We offer many employe benefits. Apply to Robert Hall Clothes, 20 N. Saginaw.

COLLECTION EXPERIENCE. Typing, filing, legible writing necessary. Perm. position with exceptional oppty. Apply Pontiac Press, Box 78.

COMPANION AND LIGHT housekeeping. Some car driving. Good home in country for right party. Write Mrs. Delia Phillips, 1568 Aston Rd., Rochester.

COOK
Lunch and dinner. Uniform meals and insurance. Apply in person. Howard Johnson's, 3310 Woodward, Royal Oak.

CLERK STENOGRAPHER. Immediate opening. Prefer person with dictaphone experience. Shorthand and typing required. Medical terminology helpful. Starting salary $2979. Apply Personnel Office, Pontiac General Hospital, 461 W. Huron St.

COUNTER GIRL
Full or part time. Birmingham Cleaners, 1253 S. Woodward. MI 4-4620.

DISH WASHING KITCHEN HELP. Morning shift. Apply 857 W. Huron.

EXPERIENCED BEAUTY OPERAtor for Birmingham beauty salon. Midwest 6-4434.

EXPERIENCED WOOL PRESSER. Collins Cleaners, 650 Woodward, Rochester, OL 2-7711.

EXP. WOMAN FOR GENERAL housework. Live in. Some help with 3 children. New Lake home. Private room and bath. TV. Thurs. & every other Sun. off. FE 2-8390.

EXPERIENCED GIRLS, ACcounts receivable or payable. Filing, typing, etc. And or experienced bookkeeper. MUtual 4-1355.

Help Wanted Female 7

EXPERIENCED WAITRESS. APply 1 to 2. Snack House.

EXCLUSIVE SALES RIGHTS For Avon cosmetics, available to capable and energetic woman. Call FE 4-4508.

FULL TIME MAID WHO WILL stay nights. 2 days off a week. Exp. preferred. MI 4-6686.

GIRL TUES., WEDS., FRI., AND Sat. 9 a.m. through dinner. No cooking. Stay two nights. $15. Midwest 4-6888.

GIRL FOR DRY CLEANING plant. Apply Village Cleaners, 134 Main, Rochester.

GIRL TO WORK 4:30 TO 8:30 daily, except Sat. on telephone survey work. Kendale's, 14 S. Saginaw.

HOUSEKEEPER. MAY HAVE 1 small child. More for home than wages. FE 4-0234.

LADY TO LIVE IN FOR GENeral housework. Laundry, no cooking, 1 child, ranch house. Mayfair 6-6222.

LADY TO CARE FOR 2 YOUNG children in our home, 5 days a week. Live in optional. $20. FE 2-3538.

Married Women
Part Time—
Good Earnings
Call Midwest 4-6277, 9 to 12 a.m. to arrange personal interview.

NEAT APPEARING WAITRESS and grill cook, day work, no Sundays or holidays. Dixie Diner, MI 4-3624.

OPPORTUNITY
Spare time for a business of your own. Earn while you learn. After 5 p.m. FE 2-2214.

PRESSER ON LADIES' GARments. Experience preferred. Apply Fox Dry Cleaners, 710 W. Huron.

SHORT HOUR WAITRESSES. NO phone calls. Mary-Go-Round, 107 N. Saginaw.

SECRETARY
Experienced 40 hour week. Pleasant working conditions. Ample benefits. Shorthand. No dictaphone. Must be efficient. Call MI 4-4700 for interview appointment. Great Lakes Tractor and Equipment Co., Birmingham.

SEVERAL ADULT LADIES TO OBtain signatures of voters to election petitions. No selling, good pay. Apply 1004 Pontiac State Bank Bldg.

SODA FOUNTAIN, EXPERIenced. Days, references. Apply in person. Top pay. Wesley Drugs, 100 W. 14 Mile Rd., corner of Pierce.

STENOGRAPHER - SECRETARY to work in Birmingham office. No Saturdays, good pay. Write Pontiac Press Box 90.

WANTED MIDDLEAGED WOMAN to work in home supervising the care of patients. Must do the cooking, no other housework. Live in $50 per month plus room & board. More for home than for wages. Apply 1350 Pontiac Rd., Rochester, Michigan.

WOMAN OR GIRL TO CARE FOR 2 children while mother works. Must have own transportation. OL 2-2907.

WOMEN WANTED FOR GENeral work in dry cleaners, part time, apply in person. Elk Cleaners, 285 Oakland.

WOMAN BETWEEN 35 AND 50 for general housework and cooking for family of 4. Must live in, $25 per week. Ref. required. EM 3-3748.

WAITRESS FOR NIGHTS. PREfer experienced. 2490 Dixie Hwy. Across from Pontiac Drive In.

WOMAN FOR SMALL OFFICE. Work is varied. Includes typing, filing and processing customer correspondence. Write Pontiac Press, Box 91.

WOMEN
35 to 55 to work in office. 9 N. Telegraph.

WOMAN TO CARE FOR 2 CHILdren while mother works. More for home than wages. FE 8-7060.

Help Wanted 8

A NEED, 50 MEN, WOMEN, sparetime, who can use $10, $50, $100 for distributing Watkins Nationally advertised vanilla to friends and neighbors. FE 2-3053.

CHAPIN
I NEED AT LEAST 2 GOOD REAL ESTATE SALES PEOPLE. I TO WORK DRAYTON & 1 TO WORK BLOOMFIELD.
ROBERT CHAPIN, BKR.
FE 8-1131 OR 3-7014
3111 Orchard Lake Rd.

COUPLE PART TIME FOR GARdening and house work at country home near Birmingham. Live in. Man can be employed elsewhere. 3 adults. MI 4-7107.

COUPLE TO LIVE IN AND BE caretakers of small apt. building. For partial rent. References. Write Pontiac Press Box 99.

FURNISHED BASEMENT APT. IN exchange for part time help with invalid. FE 4-3036.

PENSIONED COUPLE MANAGE rooming house and work, apt. and wages. 145 E. Wilson.

REALSILK REPRESENTATIVE Earn $2 an hour at beginning. FE 4-3626.

Employment Agencies 8A

BIRMINGHAM OFFERINGS
Immediate full or part time. Secretaries, typists, general office work and experienced saleslades. Birmingham Employment Service, 139 W. Maple, Birmingham. Midwest 4-4254.

PONTIAC E

Work Wanted Male 10

EXP. TRUCK DRIVER. 8 YRS. safe driving, desperately needs work of any kind. Best of ref. FE 5-0654.

FREE ESTIMATES — CARPENTRY, cabinet work, odd jobs. FE 2-9652.

GARDENING & LAWN SERV. FE 8-2026 or FE 5-8261, day or night.

LIGHT HAULING WITH SMALL truck, FE 4-9755.

LIGHT HAULING GARBAGE AND trash. FE 8-3535.

MAN WITH DUMP TRUCK WANTS work of any kind. OL 2-5891.

MARRIED MAN WOULD LIKE part time work. Any kind. FE 4-3818.

PAINTING WANTED BY ELDERLY man. FE 5-6838.

PART TIME WORK OF ANY kind. FE 5-4563.

PLUMBING WORK WANTED Reasonable FE 5-1016

PLASTERING AND PATCH PLASTering. OR 3-4837

PLUMBING WORK DONE REAsonably; OA 8-3868

VETERAN, 25 YR. OLD DESIRES job of any kind, but prefers truck driving. Has exp as route salesman. FE 5-6170 or FE 8-0960

VETERAN, 30 WANTS WORK Construction or what have you FE 5-8426.

WALLPAPER REMOVED. PAINTing done. FE 2-2116

YOUNG MAN DESIRES WORK cutting and trimming trees. FE 8-3378.

YOUNG MARRIED MAN NEEDS work. FE 5-7667.

Work Wanted Female 11

8 WOMEN WANT WALL WASHing and cleaning. FE 7-0223

ALL IRONING. $3 BU. PICK UP and delivery. 1 day service. FE 8-2316.

BABYSITTING BY THE DAY OR hour. In my home. FE 4-2812

BABYSITTING HOUSE WORK, live some nights. FE 4-9490

BABYSITTING WASHINGS AND ironings done $3 a bushel. FE 2-6866

COLORED GIRL WOULD LIKE babysitting evenings and nights. FE 4-3260.

DAY WORK, WEEK WORK, OR dishwasher, stock girl. FE 2-6490.

EXP. PRACTICAL NURSE. OL 6-2477

ELDERLY LADY PROTESTANT, capable. Would like housekeepers position in refined suburban home. Adults only. Character references. Write Pontiac Press Box 24.

IRONINGS, 1 DAY SERVICE. Pickup & deliver. EM 3-0059.

IRONING, $3. A BUSHEL. 1-DAY service. On E. Walton FE 5-2397

IRONINGS, $3 A BU., PICKUP and deliver. FE 2-5979

IRONINGS $3 A BUSHEL, PICK up and delivery FE 5-8732.

LADY WISHES WORK BY DAY FE 8-3433.

LADY WANTS DAY WORK FE 5-0044.

LADY 26 AND SON 4 WISHES housework and babysitting days, on bus line. Write Pontiac Press, Box 66.

MIMEOGRAPHING TYPING, SECretarial Servic EM 3-2842

TYPING AND CLERICAL WORK to do in own home. Experienced and references if necessary. FE 8-3687 after 6:30

WASHINGS & IRONINGS, TOgether or separate. Child care in my home. Vic. Union Lake. EM 3-3717.

WASHINGS AND IRONINGS FE 5-1e15

WASHINGS AND IRONINGS. SEParate or together. Pickup and deliver. OR 3-8522

WAITRESS EXPERIENCED IN food and liquor. Night work. FE 5-0287.

Building Service 12

A-1 CEMENT WORK
LLOYD MONROE
FE 4-6866

A-1 LAYING, SANDING & FINishing. Licensed Contractors. FE 3-7645 Pontiac Hardwood Floor Service.

A&B TRENCHING
Footings, water line field tile. FE 5-6961

ADDITIONS, GARAGES, ATTICS finished. Recreation rooms and insurance repairs. K & W Builders. FE 8-2794, FE 4-4168

ALMOST ANYONE CAN LAY BRICK AND BLOCK
But if you want quality workmanship and prompt attention — Call:
GABE ROTH
Licensed Mason, Contractor.
FE 5-9591

AIR COMPRESSORS, AIR TOOLS. Power generators, heaters, sanders, etc. Open 8-5
JACKSON'S RENTAL
62 W. Montcalm FE 4-5240

ALL CEMENT AND BRICK WORK guaranteed by Bill Lovejoy. Chimneys, drives, porches, steps, and fish ponds with bridges. Planter boxes up to 48 ft. long. Outdoor grills, patios retainer and sea walls, in colors as desired. Phone anytime for free estimates. FE 5-9313.

ASPHALT PAVING, DRIVEWAYS and parking areas. Free est. J. GLADSTONE & SON FE 2-2671, OL 2-7141 OL 2-5796

ALL KINDS OF CEMENT WORK. FE 8-3785.

BRICK, BLOCK AND CEMENT work. Also chimneys. No job too large. Residential and commercial. Guaranteed work. Ph. FE 4-8694.

BLOCK, BRICK, CEMENT WORK & fireplaces. FE 2-2468.

BASEMENTS
Full or partial-repairing old & leaky basement — waterproofing. Cement floors & grains — also additions garages & breezeways, roofing, siding, porches & aluminum combination windows & doors.

MICHIGAN HOME REMODELERS 3377 W. Huron FE 4-5063

BUILDER LICENSED NEW AND remodeling. Complete Service MA 5-2271 Holly MErrose 7-4897

CARPENTRY AND REPAIRS. CEment work. FE 5-3595

CEMENT WORK, ALL KINDS. Floors, drives, etc. Jensen FE 2-2340.

CEMENT & BLOCK
work. FE 5-0782

CEMENT IS OUR SPECIALTY. Floors, basements. EM 3-4879.

CUSTOM BUILDING, FHA, FInancing. Modernizing. FE 4-5470

D & M BLDG. SERVICE
ADD A ROOM AT LOW COST. FREE ESTIMATES. ALSO ROOFING, SIDING, ALTERATIONS, KITCHEN CABINETS AND CUSTOM BUILT GARAGE AND BREEZEWAYS. CALL FE 2-8245, FE 2-7004 EVES. OR 3-2276.

ELECTRICAL WORK. FREE ESTimates. Phone FE 2-1418

ELECTRICAL WIRING LICENSED. Ed Murray. FE 2-8657.

FLOOR SANDING, OLD FLOORS a specialty. Carl L. Bills. FE 5-5709

FLOOR LAYING, SANDING, FINishing. 12 Yrs. Exp. Guar. work. Free estimates. Leo & Jack. FE 5-7482

FLOOR LAYING, SANDING AND finishing. 10 years experience. Modern equipment. Guar. work. Free estimates. John Taylor. OR 3-1616.

FLOOR LAYING, SANDING AND finishing. Alex Miller. 18 yrs. in Pontiac. MA 5-0888

FLOOR LAYING, SANDING & FINishing. C. Bud Bills. FE 8-2000

FLOOR SANDING, LAYING, FIN. R. Gardner. 491 Central. FE 2-7519.

FLOOR SANDING, PAINTING EXterior and interior. FE 8-3382

GENERAL BUILDING REPAIR Brick, stone, cement work. Plastering and tile work. FE 4-2290

GUARANTEED ROOFS. ALL kinds. EST. 1918. Hugus Marsh, 353 N. Cass. FE 2-3021. FE 2-8946

HOME REPAIR SERVICE
Job too small? Window out, loose boards, shingle off. Lock broken, torn screen? Can't get it fixed? Call FE 4-3232.

HOUSE MOVING, FULLY equipped. FE 4-8450 L. A. Young

JOE FLEMING, FLOOR LAYING Sanding, finishing. 155 Edison Ph. FE 2-4466

GET IT QUICK through Classified Ads! Yes, whatever it is — dial FE 2-8181 for an ad-writer and get it!

Building Service 12

LEE TRENCHING SERVICE
Septic tanks completely installed. Footings, dirt removed, sand and gravel. Maple 5-0486.

Masonry & Cement Work
T. C. THOMPSON
4805 Penmore. FE 5-5323.

NEED NEW KITCHEN STORAGE space? Cabinets? Call W. J. DeWitt. FE 5-5814.

NO DIGGING FREE ESTM., Guaranteed. MID-WEST Water Proofing. LI 3-4749.

PLASTERING AND PATCHING. OR 3-4837

ROOF MASTERS, NEW AND REpair. Guaranteed work. Free estimates. FE 2-7688.

R. G. SNYDER, FLOOR LAYING, Sanding and finishing. Phone FE 5-0592

SEPTIC TANKS AND TILE fields installed. Trenching and grading. OR 3-8212 or KEnwood 2-7552

TRENCHING AND BULLDOZING
R. D. Tompson FE 4-6841

Building Supplies 12A

FIELD STONES
Additional line of custom work done. OA 8-2954

Business Services 13

APPLIANCE SERVICE
We service all makes of automatic washers, wringer washers, refrigerators, radios, cleaners and all types of small appliances. ROY'S 96 Oakland Ave. FE 2-4021.

A-1 EAVETROUGHING, FURNACE cleaning and repairs, reas. FE 2-5932.

ALL MAKES OF FOUNTAIN PENS repaired by factory trained men at our store. General Printing & Office Supply Co., 27 W. Lawrence St. Phone FE 3-0135.

BLOOMFIELD WALL CLEANERS Walls and windows. Reasonable. Free est. No obligation. FE 3-1631

DRY WALL BY MACHINE FREE estimates. No job too big or small. FE 5-4628

DURA-CLEAN YOUR RUGS AND UPHOLSTERY. FREE ESTIMATES. FE 2-1772.

EXPERT TREE TRIMMING & removal. Ph. FE 5-6593 or OR 3-2009.

ELECTRIC MOTOR SERVICE REpairing & rewinding. 218 E. Pike. Ph. FE 4-3681.

ELECTRICAL
SEWER CLEANING
Sinks — Sunday Service. FE 4-2021.

EAVESTROUGHING, INSTALLED and repaired. Custom metal planters. Free estimates. L & M Sheet Metal. FE 5-9313.

LAWN MOWER MACHINE ground and repaired. FE 4-3387, after 3:00 p.m.

LAWN MOWERS SHARPENED and repaired. Parts. Exp. C. Stickel. 16 Haddrill Ct. FE 4-3780

LAWN MOWERS, HAND OR POWer, sharpened or repaired. Air cooled motors repaired. One day service. Free pickup and delivery. Phone FE 2-6873. 66 Lincoln.

HEATING SERVICE
Gas, oil burners and furnaces, cleaned and serviced. All makes. Day or night. FE 4-1063. Days OL 2-9161 WAYNE HEATING CO.

Plastering Contractor
New & repair work. All materials furn. MI 4-4229. No job too small or too large.

PLASTERING
Free estimate. FE 3-7620

PLUMBING AND HEATING, H. S. Compton & Son. FE 4-3767 or OR 3-5076.

RELIABLE CARPENTER REMODel, repair, add, cabinets, interior trim. FE 5-8329.

Saws—Lawnmowers
Accurately Sharpened
FE 2-7680 18 Chamberlain St.

TREE TRIMMING AND REMOVal. Free estimates. Phone FE 7-8354

TREE TRIMMING AND REMOVal. Free estimates FE 2-6019 FE 4-5324.

V&W TREE SERVICE — SPRAYing, Dutch elm, mosquitoes & fruit trimming, & removal—free estimates. Phone FE 4-8805, or FE 2-8850

WALL WASHING AND WINDOW cleaning, homes, offices, and factories, free estimates. Phone FE 4-3921 Shovers Janitorial Service.

WINDOWS CLEANED
Windows reglazed, storm windows removed, screens washed and put up. Eavestroughs cleaned and rust proofed. Get our prices first. Phone FE 5-3701.

WELL DRILLING
Well and pump repair. OR 3-2396.

YOUR NUTRILITE DISTRIBUTOR FE 8-0386

Dressmaking, Tailoring 16

ALTERATION, PROFESS EXP. 37 Spokane. FE 4-7077

DRESSES, SUITS COATS & ALterations. 191 E. Huron FE 4-7074

LADIES AND CHILDREN'S ALterations. A6 Arcadia Ct. Close in. FE 2-2168

Garden Plowing 16B

A-1 ROTOTILLING
Gardens plowed, lawns tilled Fast, REASONABLE. FE 2-0077.

ALL POWER LIFT EQUIPMENT plowing, disking, leveling and loading. Cow manure. FE 4-3371

BLACK DIRT DELIVERED BY the bushel. Digging and raking FE 5-1207.

CUSTOM PLOWING AND GARDEN plowing. Tractor work. FE 4-8189 or FE 4-5983 anytime. FE 4-9653 after 3 p.m.

GARDEN PLOWING
OR 3-2742

GARDENS PLOWED
FE 2-7890

GARDEN PLOWING AND DISCing. Vicinity of Auburn Heights FE 7-8436

GARDEN PLOWING AND HARrowing. FE 2-7369

GARDEN ROTOTILLING. 315 E. Wilson. FE 2-6920

GARDEN PLOWING AND YARD leveling. Top soil. OR 3-3569

GARDEN PLOWING, BY THE LOT or acre. Yard leveling, grading, seeding and sodding. FE 5-6511 or FE 2-2165

GARDEN PLOWING CLARKSTON area. MA 5-5931

PLOWING AND DRAGGING. FE 4-4878 or DRY 2-5492

PLOWING AND FITTING CLARKston, Drayton and Sashabaw area. Maple 5-6331 or OR 3-3389

ROTO TILLING
OR 3-0583

ROTO-TILLING RENTALS OR BY the job. FE 5-8580

ROTO-TILLING GARDEN AND lawn. L. W. Avis Service. FE 4-4380

ROTO TILLING
Lawns and gardens. Wayne Dutcher. OR 3-5732

TRACTOR WORK
Gardens and lawns complete equipment including power rake. O. Gates FE 5-6356

WEST SIDE PLOWING & GRADing. Also black dirt & manure. FE 4-4228

WTD. CHILDREN TO BOARD PRE-SCHOOL CHILDREN FE 4-5440

Laundry Service 18

IRONINGS WANTED. PHONE FE 4-1253

LACE CURTAINS PLAIN OR RUFfled. Beautifully finished. Pontiac Laundry. Phone FE 2-8101

FOR FAMILY LAUNDRY SERVice, ph. Pontiac Laundry, FE 2-8101

WASHINGS-IRONING. DONE IN my home. Pick-up and deliver. Call FE 5-1910.

Landscaping 18A

ALL LAWN CARE BY HOUR OR by job. Free estimates. FE 2-9055

BEAUTIFUL NURSERY GROWN, Merion Blue grass sod. FE 7-8273

BULLDOZING
FE 4-0078

BULLDOZING AND GRADING EM 3-5935

CLARK'S LANDSCAPING SERVice. Within 25 miles of Pontiac. Topsoil and sod. FE 8-3691

COMBINED FORCES LANDSCAPing, spring clean-up by experts FE 4-2853

DANS LANDSCAPING SERVICE complete lawn maintenance and building. FE 2-8712 or FE 4-6510.

FILL DIRT LEVELED AND driveways graded. FE 5-3562.

GENERAL LANDSCAPING. 10 yrs in Pontiac. C. Mills FE 4-8273.

Landscaping 18A

LANDSCAPING
Top soil and fill dirt.
OR 3-3382

LANDSCAPING OUR BUSINESS. Small jobs and new lawn our specialty. Free estimates. FE 8-3779 after 5 p.m.

LAWN CUTTING. VERY CHEAP. FE 7-0247.

ROTOTILLING, GARDENS AND lawns. OR 3-2869 and FE 5-1842

LAWN MOWING BY SEASON OR monthly. OL 1-0381.

LOWER STRAITS LANDSCAPE CO. Spring clean up. Estate mowing. By season or monthly contract. Landscape your home. Nothing down, low monthly payments. Lic. by State of Mich. Serving Southeastern Mich. Free estimates. EM 3-2071.

ROTO TILLING, GARDEN AND YARD LEVELING. FE 4-6229.

SOD
Delivered or can pick up after five p.m. At 212 E. Blvd. North. Complete landscaping, not amateurs. 35 yrs. in Pontiac. WHITE'S. FE 5-3140

TREE SPRAYING BY EXPERTS Specialized Dutch Elm disease TOwnsend 7-8091

Moving & Trucking 19

AA-1 MOVING TRUCKING GOOD service. EM 3-5253 or FE 5-3571, anytime.

A-1 HAULING FOR PICKUP ANYthing. FE 5-0675.

A-1 MOVING—HAULING
EXCELLENT SERVICE
Reasonable Rates. FE 5-3458

ABOUT ANYTHING HAULED. Basement, etc., cleaned. FE 4-7615.

ASHES AND RUBBISH LAULED at any time. FE 4-9755

ASHES AND RUBBISH HAULED, anytime. FE 5-3947

ASHES, RUBBISH OR ANYTHING Hauled Anytime after 4 ORlando 3-2370

ASHES AND RUBBISH HAULED. FE 4-2409

ASHES AND RUBBISH AND light trucking. FE 4-6229

FRANK JOHNSON HAULING, moving will pick up anything. FE 5-4442

GENERAL TRUCKING DAY OR night. Reas. OR 3-7572 or OL 1-6528 eves.

INCINERATORS CLEANED. ASH or rubbish cleanup. FE 4-5134.

LIGHT AND HEAVY HAULING. At any time. FE 5-0095.

LIGHT HAULING, ASHES & RUBish. FE 2-1017.

LIGHT AND HEAVY TRUCKING. Rubbish hauled. Sand, fill dirt, and gravel. FE 2-0603.

TRUCKING AND HAULING. RUBbish. Anytime. Cheap. FE 8-1770.

O'DELL CARTAGE
Local and Long Distance Moving
Phone FE 5-6806

REDUCED RATES
Large van to serve you. Smith Moving. FE 4-4864

Trucks to Rent

TRUCKS, TRACTORS AND EQUIPMENT
½ Ton Pickup 1½ Ton Stake and Dump Trucks
Pontiac Farm and Industrial Tractor Co.
825 S. WOODWARD
Open Daily Including Sunday
FE 4-0461, FE 4-1442

Painting & Decorating 20

A CALL TODAY WILL PAY. I'M sure you'll say, when you get my free estimate for painting and wall washing your way. Whatta-ya say? FE 5-0834.

A-1 CUSTOM DECORATING, WALL papering. Steaming service. Commerce, EM 3-3435.

A-1 CUSTOM PAINTING, PAPERhanging. Paper removed. Estimates FE 4-0918.

A-1 PAINTING INTERIOR & EXterior. 10 per cent disc. for cash. Guaranteed. Free est. FE 4-9265

A-1 PAINTING, PAPERING Mason Thompson. FE 4-8564

A-1 DECORATING — PAINTING, and wall papering. Call for estimates. FE 4-0255

ALWAYS DEPENDABLE PAINTing, decorating. 26 yrs. exp. FE 5-3660.

INTERIOR AND EXTERIOR DECorating of any kind. No job too big or too small. Free estimates. Call FE 5-2945.

MAC'S WALL WASHING & PAINTing. Reasonable. FE 5-2211.

PAINTING AND DECORATING
K. D. Willhite FE 5-9580

PAINTING & DECORATING Cheapest rates in town. FE 4-4350

PAINTING AND DECORATING bath tile or floor tile by the hour or job. Free estimates. A-1 work guaranteed. Call FE 2-1006

PAINTING AND RUG SHAMPOOing. FE 3-7663

Painting and decorating, work guaranteed. Call FE 2-4315

Painting & Wall Washing

Free estimates. FE 2-2706

PAPER HANGING REASONABLE rates. FE 4-2171 or FE 4-6829

Physio-Therapy 21A

SWEDISH MASSAGE & THERAPY Special foot technique. 72 Elm St. FE 4-2851

Television Service 22

COPENHAVER'S RADIO & TV repair. 569 W. Huron. Night service calls. FE 4-5607.

DAY OR NIGHT TV SERVICE. FE 5-1296 or FE 5-8390
M. STRAKA

EXPERT TV SERVICE. ALL makes. Service calls 9 to 9 Jack Cox Television. 463 S. Saginaw. FE 5-4620.

GUARANTEED TV REPAIR. ANY MAKE. FE 4-9736. CONDON'S RADIO & TV, 127 S. PARKE ST.

TUCKER'S RADIO-TV. FE 5-3714 FE 4-3690. 168 E. Pike St

Typewriter Service 22A

TYPEWRITERS & ADDING MAchine repairing. Expert work. General Printing and Office Supply Co., 17 W. Lawrence.

TYPEWRITERS RENTED Mitchell's, 123 N. Saginaw St.

Upholstering 23

EAKLE'S CUSTOM UPHOLSTERing, 8174 Cooley Lake Rd. EM 3-2641. Free estimates.

THOMAS UPHOLSTERING 34 S. TELEGRAPH FE 5-8888

SLIPCOVERS, DRAPES & BEDspreads. Your material. FE 5-5797

Lost & Found 24

FOUND COCKER SPANIEL, Vicinity Telegraph and Boston. Call FE 4-4877.

LARGE POINTER, WHITE WITH black spots. Black face. FE 7-9534

LOST WHITE MALE COCKER Spaniel, with brown spots. Vic. Commerce, Rd., reward. FE 8-0916

LOST — LARGE BLACK AND TAN German Shepherd. License 852. FE 2-8418.

LOST, WALLET IN VICINITY OF Columbia and Fairmont. Keep money but return contents. Merle Laurain. FE 8-1423.

LOST, BLUE AND SPECKLED parakeet in the vicinity of 302 Division. Reward $5. Phone FE 4-5169.

LOST, SMALL BLACK SHORT haired dog. Vicinity of Elizabeth Lk. FE 5-7904. Reward.

LOST, CHILD'S PET, WHITE AND brown Fox Terrier. Scar on left side. Vic. of airport. Answers to Teddy. Small reward. Phone OR 3-2985

LOST BLACK COCKER SPANIEL. Reward. MA 5-7699

LOST — LARGE BLACK AND tan German Shepherd. License 852. FE 2-8418.

LOST YOUR PET? WANT TO give one a home? FE 5-9290. Michigan Animal Rescue League.

LOST, BROWN RIMMED GLASSES vicinity N. Perry. FE 4-7073

STRAYED FEMALE SETTER, white with black spots. Lame front left leg. Vicinity of Perry Park. Family pet. Anyone with info. please call FE 5-0796. Reward

Hobbies & Supplies 24A

NEW SCRABBLE SETS $3. PAINT By number sets $1.00 up. Frames to fit. BACKENSTOSE 15 East Lawrence. FE 2-1414

Notices & Personals 25

AAA PRIVATE DETECTIVES. Domestic or criminal. FE 5-5201.

Notices & Personals 25

Aerotred Knapp Shoes
Fred Herman
2079 Airport Rd. OR 3-1893

AUDIVOX HEARING AID. RM. 10, 101½ N. Saginaw. FE 4-0539.

100 WEDDING INVITATIONS, $7.50 Sutherland Studio. 18 W. Huron. Printed napkins — Fast service.

DAINTY MAID FOR SUPPLIES. Mrs. Burns. FE 2-8814. 93 Mark.

IN DEBT?
IF SO,
Let US
Give You 1 Place to Pay
Ease Your Mind
Restore Credit
WE ARE NOT A LOAN COMPANY
MICHIGAN CREDIT COUNSELORS
Above Oakland Theater
OPEN TUES. WED. & THURS. evenings. Dorothy p. FE 2-1244

SPECIAL COLD WAVES $5.50 Dorothy's 500 N. Perry FE 2-8744. Open Fri. Eves.

THEM DAYS ARE GONE, WAXING days that is. Use Glaxo plastic type linoleum finish. Waite's Notions.

WOULD YOU LIKE TO MAKE A safe investment paying 5% interest? Call FE 4-2720 or FE 5-7973.

Wtd. Children to Board 26

PRE-SCHOOL CHILDREN. FE 4-5440

EXC. CARE FOR 1 OR 2 CHILdren. FE 7-0637

Wtd. Household Goods 27

FURNITURE NEEDED
Entire home or odd lots. Get the top dollar. Will buy outright or sell it for you. B. B. Community Sale. Phone OR 3-7711.

FOR QUICK DISPOSAL OF ALL your household goods, call MYrtle 2-1521.

LET US BUY IT OR AUCTION it for you. OA 8-2681.

ONE OF PONTIAC'S LARGEST furniture buyers. Cash waiting. FE 4-7881.

WANTED TO BUY ALL TYPES of furniture. Phone FE 2-5823

Wtd. Miscellaneous 28

WTD. USED SAFE
FE 8-3221

WANTED: USED RESTAURANT equipment. Call FE 4-2551.

WANTED: USED ROOT BEER barrel. Call FE 4-2551 or EM 3-4174 between 6 and 7

WANTED USED TWIN STROLLer. FE 2-9369

WANTED: 200 LOADS OF FILL dirt, sandy preferred. Long Lake Rd. and Lahser vic. MI 4-7519.

Money Wanted 28A

$8000 CONTRACT. $100 A MONTH on 3 bedroom ranch house, 4 lots. Box 84, Pontiac Press.

Wanted to Rent 29

EXECUTIVE
Transfered to Pontiac needs 6 room unfurnished home or flat by June 15 Can furnish excellent references. Call FE 5-6114 between 8 a.m. and 5 p.m.

FAMILY OF 3 DESIRES FURnished 2 bedroom house. Up to $80 per month. MY 2-3771

MIDDLEAGED COUPLE, NO CHILdren, want 2 or 3 bedroom house or lower apt. West side or suburban. References. FE 4-2544 or FE 2-8710.

Share Living Quarters 30

WILL SHARE 5 ROOM W. SIDE apartment, with one or two business girls. garage available. Call EM 3-8283

WTD. MIDDLEAGED COUPLE TO share home with elderly lady. Free rent and utilities. In Pontiac. No children. MY 3-2782

YOUNG LADY WILL SHARE 5 room apt. with same. Mother with child also ok. FE 8-3663

Wtd. Contracts, Mtgs. 32

ACTION!
On the sale of your Land Contract. If it is what we are looking for, we will buy them or place them for you within 24 hours. See us for the fast service you are looking for. No contract too large or too small.
Edw. M. Stout, Realtor
77 N. Saginaw Street Ph. FE 5-8165
Open Eves. til 8:30

CONTRACTS WANTED
We need contracts for immediate sale. Buyers waiting. What have you? Reasonable discount, large or small balances, new or seasoned contracts. Clark Real Estate, 1362 W. Huron St. Open evenings. FE 4-6492 or FE 4-4813. Ask for Mr. Clark.

Cash Waiting
For good contracts, call or see Mr. Johnson personally for quick, courteous action.
A. JOHNSON, Realtor
104 S. Telegraph Rd.
FE 4-2533

CASH
For land contracts. New or old. Large or small. Buyers waiting. Prompt, courteous service. Bring in your contracts, or call any hour. FE 8-0441 or FE 5-9975. Ask for Ted McCullough. No obligation.
J. C. HAYDEN, Realtor
86 E. Walton Open Eves.

CASH FOR LAND CONTRACTS
H. J. VanWelt, 5440 Dixie Hwy.
OR 3-1355

IMMEDIATE CASH FOR YOUR land contract or equity in your home.
K. L. Templeton, Realtor
333 Orchard Lake Rd. FE 4-4563

WE NEED
LAND CONTRACTS
We will give you a quick cash offer with no additional hidden costs. Fairly settlement. Give us a phone call today. Free estimates.
Nicholie & Harger Co.
33 W. Huron St. FE 5-8183

CASH
For land contracts fast and efficient service, if you are planning to sell your contract we will get you more money. Ask for Jim Williams.

Russell Young
REALTOR
412 W. Huron FE 4-4525
Open Eves. til 9 FE 4-9612

DON'T SELL YOUR LAND CONtract until you have seen it.
CAPITOL SAVINGS & LOAN CO. 75 W. Huron St. FE 4-0561

TO GET THE MOST FOR YOUR land contract, Realtor Partridge is the "bird" to see. 1050 W. Huron St. Phone FE 2-8316

WILL PURCHASE GOOD SEAsoned contracts at very little discount.
DORRIS & SON REALTORS
752 W. Huron FE 4-1557

WE HAVE
$200,000.00
At our disposal to purchase new or seasoned land contracts for our clients. See me before you sell. ASK FOR BOB MAHAN.
To Buy—To Sell—To Insure
MAHAN
REALTY CO., REALTORS
Cooperative Real Estate Exchange
Open Evenings and Sundays
1075 W. Huron Ph. FE 2-0263

5% MORTGAGES
ON GOOD PROPERTIES. ½ acre or more with 100 ft. frontage.
B. D. CHARLES 1717 S. Telegraph
Farm Loan Correspondent.
Equitable Society.
FE 4-0521 Eves. FE 4-6891

Wtd. Contracts, Mtgs. 32

WANTED LAND CONTRACTS. Will pay top dollar on todays market. Call us now.
RIDGEWAY
975 Baldwin Ave. FE 4-6203

Wanted Real Estate 32A

OUR SLEEVES ARE ROLLED UP!!
And we are geared for ACTION! The spring rush is starting to roll and we plan to sell more than our share. WITH MUTUAL COOPERATION YOUR PROPERTY SHOULD SELL WITHIN 30 TO 60 DAYS. Let us prove our claim with ACTION and RESULTS for you. "SELLING YOUR PROPERTY AT FULL VALUE IS OUR RESPONSIBILITY TO YOU." Call us NOW!
Edw. M. Stout, Realtor
77 N. Saginaw St. Ph. FE 5-8165
Open Eves. till 8:30

Listing wanted
In and around Pont.
HARVEY WILSON
Lapeer Real Estate
FE 2-8662 FE 2-9657
FE 2-6997 or OA 8-3760

SOLD
or Not Sold
If your property isn't sold yet, it's because it hasn't been listed with
WHITE BROS.
REALTORS
5660 Dixie Hwy.
Phone OR 3-1295

WILL BUY FROM OWNER Small modern home with large lot. Good location. $500 Dn. FE 2-5103.

HELP US!
Find a 3 bedroom ranch type home on West side or West suburban for a client with cash. Wants to pay approximately $15,000. Just phone FE 4-2544 now. J. A. Taylor, Realtor, 100 Oakland Avenue.

LOTS
If you have lots in the city on water & sewer, phone me. I will buy them if your price and terms are right. Ask for Mr. Clark. Clark Real Estate, 1362 W. Huron St., FE 4-6492, or FE 4-4813. Open evenings.

WE CAN SELL YOUR LOT
A. G. Elliott & Sons
MA 6-2503
JO 4-6121
Northwestern Hwy. at M'belt

PEDDLING YOUR PROPERTY?
IT DOESN'T PAY
Our method of showing only to qualified prospects, saves you time and money. "Don't worry with lookers." Call us now. We need farms, lakes, and residential properties. We handle all details for financing and closing.
To Buy—To Sell—To Trade
YOU BUY IT—WE'LL INSURE IT
MAHAN
REALTY CO., REALTORS
Co-operative Real Estate Exchange
FE 2-0263
1075 W. Huron
NEXT DOOR TO BRANCH POST OFFICE

LISTINGS NEEDED
Business and commercial properties, acreage or farms. Qualified buyers waiting.
ROY KNAUF, Realtor
26½ W. Huron, FE 2-7421 OA 8-3339

LISTINGS WANTED
We have many buyers waiting for all kinds of residential property in the Rochester area.
Roger B. Henry, Inc.
511 Main St. 1849 E. Auburn Rd.
OL 1-9111 OL 1-9121
Rochester Mich.

We Specialize
In properties located in Waterford, Springfield & Independence Twps. For fast action & top dollar, list with us!
Clarkston
Real Estate
26 S. Main, Clarkston, Mich.
MAple 5-5821

BUY OR SELL
I will personally buy your property or will sell it for you and show you how to get cash if the price is reasonable. Call now and let us prove it.
R. D. RILEY BROKER
509 Elizabeth Lake Rd. FE 4-1157

WILL BUY OR LIST YOUR LAKE property. Purchasers waiting. Office 8800 Commerce Rd. Ph. Pontiac EM 3-3311
R. F. McKINNEY
Univ. 1-5798

Johnson
Johnson can sell your property. Call us for quick action. We have buyers for all types of property, especially 3 bedroom homes with or without basements.
A. JOHNSON, Realtor
1704 S. Telegraph Rd.
FE 4-2533

Rent Apts. Furnished 33

1-ROOM KITCHENETTE AND pvt. bath; washing facilities. Adults only. Alberta Apts. 290 N. Paddock.

1 BLOCK FROM SEARS. COMfortably furnished apt. for 1 gentleman. FE 2-7484.

1ST FLOOR 4 ROOMS, BATH AND garage, west side. Avail. now. FE 8-2257 or FE 2-4644.

2 ROOMS, KITCHEN AND BATH. Child welcome. 431 N. Perry.

2 ROOM STUDIO AND BATH, couple. 890 Robinwood, off N. Perry.

2 ROOMS, PRIVATE ENTRANCE. Close in. FE 5-3647.

2 AND 3 ROOM, NEWLY DECorated. Apply 79 Clark St.

2 RMS. AND BATH, PRIVATE entrance. Child welcome. FE 5-0495.

2 ROOMS.
FE 5-7758

2 LARGE ROOMS, CLOSE IN. 24 Florence Ave.

2 ROOMS, PVT. ENTRANCE. First floor. Adults only. FE 2-0566

2 ROOM APT. CLOSE IN. SUITable for gentleman. FE 4-5268

2 ROOMS AND BATH. $13 WEEKly. All utilities furn. Call at 286 N. Perry St.

2 ROOM FURNISHED APT. 60 N. Sanford. FE 2-1063.

2 LARGE ROOMS, BASEMENT apt. Private bath. 2 children welcome. Gingellville. FE 5-1927.

2 ROOMS AND BATH, MAIN floor, two men. 16 Florence.

2 ADULTS. FE 5-3036 AFTER 3. FE 7-8087.

2 NICELY FURNISHED ROOMS. Private bath and entrance. FE 4-0038.

2 AND 3 ROOM PRIVATE BATH, 2 children. 75 Clark.

2 RM. FURN. APT. 12 STOWELL. $55 mo. For information call Detroit KEnwood 5-0396.

2 ROOMS, BATH HEAT, LIGHTS, and gas. Close in. Adults. FE 2-7425.

2 ROOMS FOR WORKING COUple. Utilities and pvt. entrance. FE 5-0019.

2 ROOMS AND BATH. 1ST. FL. Working couple. FE 2-1672.

2 ROOM FURNISHED APT. FOR rent. 99 Franklin Blvd.

2 ROOMS AND BATH, NEWLY FURNISHED. CLOSE TO DOWNTOWN. FE 4-2579.

Rent Apts. Furnished 33

2 RM. MAIN FLOOR, PRIVATE entrance, utilities furnished. Close in. OR 3-1375.

2 QUIET FURNISHED ROOMS. Good price for single person. FE 4-7669.

2 ROOM FURN. APT., FIRST floor. Handy to store and bus. 1 child welcome. 231 Osmun. FE 5-0142.

2 ROOMS AND BATH
31 Stowell

2 ROOM APT. WITH BATH. 98 S. Merrimac.

4 ROOM MODERN, PVT. NORTH Anderson. FE 2-5408.

2 RMS. NICELY FURNISHED. Near bus line. Adults or working girls. 89 S. Francis.

2 ROOMS AND BATH, UTILIties furnished. Close in. FE 4-0122.

2 RMS. ADULTS ONLY
81 Auburn Ave.

2 RM. APT. EVERY CONVEN. Pvt. bath. West side. Excel. trans. Employ. couple. Reasonable. FE 4-6310.

2 ROOMS, NEWLY DECORATED. Laundry facilities. 196 Sanderson St. Apply east entrance.

2 RM. PRIVATE BATH, ADULTS only. 287 Oakland Ave.

2 AND 3 ROOM APTS., NEWLY decorated. All utilities. Reas. FE 8-3152.

2½ ROOM, MODERN APT., ON lake. To responsible people. OR 3-5292.

2 ROOM APT. ALSO 3 RM. APT. Well furn. Clean. Pvt. ent. Close in. Call aft. 5. FE 3-7261.

2 ROOMS AND BATH, FRIGIdaire, automatic heat, private entrance. 322 Prospect.

2 ROOM AND BATH, CLOSE IN, refrigerator, washing priv. parking. 37 Park Place.

3 ROOM FURN. APT. 82 S. ARDmore. FE 5-3539.

3 ROOM UTILITIES FURN. Working couple. West side. FE 3-7216.

3 RM. MODERN 2 OR 3 QUIET clean adults. $15. 154 Judson.

3 RMS. NICELY FURNISHED, clean. Private bath and entrance. FE 2-0957.

3 LARGE ROOMS. CHILDREN welcome. FE 5-7900.

3 AND BATH, UPPER, WELL furnished and clean. 2 bl. from down town. Couple only, no pets. 36 Center.

3 ROOM HEAT LIGHTS AND GAS, laundry facilities. 650 Northview Court. One block off Oakland.

3 ROOMS, PRIVATE ENTRANCE, 1 school age child. 407 S. Jessie. FE 5-8121.

3 ROOM GROUND FLOOR. FE 2-4360.

3 LARGE ROOMS, PRIVATE ENtrance and private bath, utilities furnished, adults only. FE 5-8377.

3 RMS., PRIVATE ENTRANCE. Children welcome. FE 5-8635.

3 ROOMS AND BATH, BABY WELcome. Also 2 rooms, ideal for bachelor. 106 Dresden.

3 ROOMS AND BATH, PRIVATE entrance, nicely furnished. Adults only. FE 2-6906. 146 Hudson.

3 ROOMS AND BATH IN AUBURN Heights. Utilities included. Private entrance. FE 3-9329.

3 ROOM UPPER PVT. BATH AND entrance. 2 small children welcome. $15 a week. 227 Prospect.

3 ROOMS, DOWN. 2 PRIV. ENtrances. Utilities. Share bath, basement and garage. 62 Ruth St.

3 ROOMS & BATH
57 Whittemore

3 ROOMS, PVT. BATH AND ENT. Adults only. 87 E. Parke.

3 ROOMS AND BATH BRICK TERrace. Pvt. ent. Mel-Mar Apts., 3166 E. Highland Rd. MU 4-2382.

3 RM., SHARE BATH, UTILITIES furn. Laundry rm., block from bus. Working couple preferred. 16 Pinegrove. Call after 4:30. FE 2-5765.

3 CLEAN ROOMS PVT. BATH. Adults. 78 Norton.

3 ROOM APT. 1ST FLOOR, PRIvate entrance. 639 Peacock after 5 p.m.

3 ROOMS AND BATH

For Sale Houses 43

NEW HOME, LAKE PRIVILEGES. 4 rooms and tile bath, basement, double lot. 904 Mellock, formerly Mandon. EM 3-4946.

NEW 3 BEDROOM
With privileges on Union Lake. Completed on exterior. Needs finishing inside. Contact Mr. Burmeister at Northern Lumber Co. at EM 3-3747 for appointment.
SMALL DOWN PAYMENT

EXECUTIVE RANCH HOME — ON a knoll. Ample Adam's Rd. frontage. 1 mile N. of Pontiac Rd. Full basement. Just completed. Owner-builders transferred. Immediate occupancy. Priced less than cost. G. M. McLeod, realtor, 1129 S. Woodward, Royal Oak. LI 2-1300.

NORTH SIDE
3 bedrooms and unfinished attic. Full basement, recreation room, fenced yard. Plastered walls, gas heat, storms & screens. Ceramic tile bath. Verry neat and clean interior. $12,500 with terms.

Fish the Year Around
Pontiac lakefront 5 rooms & bath. Completely furn. Situated on nice pleasant lake. For only $10,500 with terms.

WATERFORD
Here is a good buy for someone — a 7 room home located near schools, shopping & churches. This home has new aluminum siding and aluminum storms & screens. Situated on a large lot 75x200 with beautiful trees & shrubbery and look — the price is only $9,950 and monthly payments only $60 per mo. Better hurry.

WHITE BROS.
REALTORS
Phone OR 3-1295
Open Eves. 'til 9 Sun. 1 to 5
CASS & ELIZ. LK. PRIV. 2 BR. Ranch or 110' front. Garage, plastered, landscaped. FE 2-6129.

C. Schuett
"The Northwest Realtor"
MU 4-8811 EM 3-4236
LISTED IN THE HIGHLAND OFFICE

IN MILFORD
3 bedroom home in town. Large living room and kitchen. Newly decorated. Close to Milford Proving Grounds and new Lincoln plant. Price $8,250 with $2,000 down.

COMMERCE LAKE ESTATES
3 bedroom ranch type. 2 fireplaces, full basement, attached garage, lake privileges. Good beach. Being sold below market price at $13,700.

ELIZABETH LAKE
Lakefront, 3 bedroom, bi-level home. Recreation room, summer kitchen, 10x27 enclosed porch on lake level, 2 baths, attached garage. A real buy at $25,000, terms.

WHATEVER YOU'RE LOOKING FOR IN REALTY, WE HAVE IT.
C. SCHUETT, Realtor
7400 HIGHLAND (M59) EM 3-4236
8081 COMMERCE RD. EM 3-4197

WEST CITY
Modern 5 room 1½ story home, with living room, dining room, kitchen, 2 bedrooms and bath down, a stairway to unfinished 3rd. bedroom. Features include carpeting, full basement, gas heat, recreation room, and new 1½ car garage. Full price $13,950 — terms. Call.

J. A. Taylor
REALTOR INSURANCE
100 Oakland Ave FE 4-2544
Open Eves. Free Parking

LAKE FRONT
Beautiful 2 bedroom bungalow with radiant heat. Cut stone fireplace in studio living room. Approximately 1 acre of and on a high hill overlooking lake. West of Pontiac. $16,800, with terms. Shown by appointment only.

F. C. Wood Co.
REALTOR OR 3-1235
Corner Williams Lake Rd. & M59
OFFICE OPEN SUNDAY 1-5

NEAR ST. JOE'S
2 family duplex. 5 rooms each, recreation room. Stoker heat, 2 car garage. $16,950 with $2,500 down.

WILLIS M. BREWER
55 N. Parke
FE 4-5181 FE 2-8523 FE 4-5078
MULTIPLE LISTING SERVICE

—$300 DOWN—
Ranch brick shell on 1 acre in beautiful Fernlock Village Sub., located between Orion and Oxford.

—$500 DOWN—
Small neat 2 bedroom modern with lake privileges near Orion.

—2 OTHERS—
Vacant and clean. Can have immediate possession. Small down payment or see and make offer.
JIM WRIGHT, Realtor
345 Oakland Ave FE 5-9441

B'HAM—BY OWNER
Here's a Steal!
3 bedroom Colonial, plus den or 4th bedroom, living room with fireplace, full dining room, tile and carpeting bath and ½ acre kitchen — deluxe cabinets, Formica counters, disposal, breakfast area. Lots of storage, huge closets. Excellent basement, new oil heat, front porch, storms, insulated. Double garage, asphalt drive, gorgeous yard, wonderful neighbors. Convenient to schools, transportation, churches and shopping. Should be priced higher but want quick sale.
OUR PRICE—$18,850
853 Pierce MI 4-5097 or MI 4-3767

Near General Hospital
4 bedroom home with 1 bedroom down, basement, furnace and 2 car garage. Large lot on paved street $7950 with terms.

2 Acres
New 2 bedroom home, plastered walls, nice kitchen and basement with oil furnace. 1 large chicken house. $10,000 with terms.
CARROLL G. PORRITT
2615 West Huron FE 2-7124
Eve. FE 2-6194

A REAL VALUE
3 bedrooms, 2 baths, paneled den, spacious living and dining rooms. Fireplace, terrace, 2 car garage. Big corner lot in W. Bloomfield Twp. Only 5 mins. from Orchard, Pine, Sylvan and Cass Lake. If you can afford a $20,000 home, you will buy this beautiful 2 yrs. old face brick ranch home. Only $19,500.
HANNAN
REAL ESTATE EXCHANGE
LIncoln 4-4900 or JOrdan 4-6114

REALTOR
"BUD"
EAST SIDE FAMILY HOME
Handy to Eastern Jr. High this delightful home has 2 bedrooms and bath down. 1 generous bedroom up, dining room, carpeted living room and hall full basement, automatic heat and hot water, insulated Venetian blinds. Offered at $10,950, do your family & favor, see it today. Call Mr Meiser FEderal 5-8004.

NICHOLIE
Real Estate and Insurance
40 Mt. Clemens St. FE 5-1201

For Sale Houses 43

NOTHING DOWN
Will build 2 or 3 bedroom starter home with basement on your lot, wiring included, complete on exterior, small down payment, will build on my lot. Don McDonald, builder, OR 3-2837.

10 ACRES WITH A 5 ROOM house, 3 mi. north of Clarkston. Full price $5,500 with $1,000 down. GEO. MARBLE, Realtor
6261 Andersonville Rd Waterford
Phone OR 3-1260

Bateman
OPEN
SUNDAY 2-5
1169 Hira Street
Pontiac Watkins Estate
You may have immediate possession of this almost new 3 bedroom roman brick ranch home. Among its many attractions are a custom built kitchen and 2 beautiful fireplaces, one in the living room and one in the basement recreation room. The lot is 150x150 in fine new neighborhood. Your present home and contract or what have you will be considered in trade. Drive out Pontiac Lake Road to Hira and North to Property. Watch for open signs.

OPEN
SUNDAY 2-5
2550 Hickory Grove
Bloomfield Ranch
Comfort and convenience is the keynote of this 3 bedroom brick home. Large living room has fireplace, and Thermopane picture window. Kitchen with built-in oven & range, 1½ baths, full basement, incinerator, and 2-car attached garage. Inspect this fine home Sunday 2 to 5 p.m. You'll be thrilled. Telegraph to Square Lake Rd., West one block to Hickory Grove then south 1 block to 2550.

OPEN
SUNDAY 2-5
Beach Grove
New Home
With all the extras, 3 bedrooms, full basement, plastered walls, select oak floors, ceramic tile bath, kitchen with custom cabinets, Formica and exhaust fan. Aluminum storms and screens and Deleo Heat. Elizabeth Lake Road to Winding Drive. South one block to Beach Grove, right to property. Follow signs.

OPEN
SUNDAY 2-5
304 Ottawa Drive
Mr. Executive
New Cape Cod one and one-half story brick. Full basement, 1½ baths, 4 bedrooms, plastered walls, hardwood floors, gas heat and cement drive. This is a home professional or business man certainly would appreciate. Situated on a nice 70x143 lot. Will take smaller home in on trade. See it Sunday 2 - 5 p.m.

7 Room Brick
It's an older home that offers large spacious comfortable rooms. 4 rooms dn., 3 and bath up. 3 porches, 2-car garage, large lot, quiet street. It's a lot of living for only $15,000 with $5,000 down.

Birmingham
1½ story bungalow in perfect condition inside and out. Ceramic tile features in kitchen and bath. Full basement, oil heat and even the carpeting at only $10,500. This is price for quick sale. See it today.

Special
This is the best value in the City of Pontiac today. 6 larger than average rooms —living room with fireplace, full sized dining room, kitchen and 3 bedrooms all on one floor. Full basement, 2 year old furnace. All for $1,500 down to qualified purchaser—Total price $9,500.

Ranch Home Deluxe
This is by all means the most complete home that we have ever been privileged to offer. A perfect setting among other fine homes. This is living at its best. 3 bedrooms (and they are carpeted). Plus a den, living room and dining L which also have plus carpeting and floor to ceiling fireplace. Also complete fine quality draperies. Ultra modern kitchen with built-in oven and range, new washer and dryer, oil heat plus separate air conditioning plant for summer comfort. A breezeway to a 2½ car, plastered garage on a perfect setting overlooking the lake. The price of $29,950 is still as attractive as the property — make your appointment now.

Low, Long and Different
Careful planning has included every practical living convenience in this 60-foot rambler. 3 bedrooms, 1½ tile baths, full basement and 2-car plastered garage. A multi-purpose room at the rear of the home close to the kitchen has been included for your indoor relaxing with first a beam of comfort and satisfaction in this fine new ranch home overlooking Silver Lake. Make your appointment now.

Income Special
This is one of the best values on today's market. 5 rooms and bath down, 3 and bath up. Oil fired hot water heat. 2-car garage. 50x186 ft. lot. Only $7,950 with $1,950 down.

GI Resale
Neat 2 bedroom bungalow only 4 years old. Automatic gas heat, full basement. Ceramic features in kitchen and bath. Located in city, convenient to everything. Priced at $9,990. $57 per month, including taxes and insurance.

Luxury Income
Excellent west suburban location, consisting of 5 large rooms with 5 rooms and bath down, and 3 and bath and up. Also large recreation room in full basement. Water softener, carpeting & custom 4-car garage. On a choice 100 x 200 ft. lots. $3,500 down or owner would consider smaller house in trade.

Indian Village
Immaculate 1½ story bungalow, 5 large rooms down. Large expansion attic for future use. New Deleo furnace, garage, concrete drive. Where can you beat it for $9,900 with approximately $2,900 down?

(It pleases us to please you)
Kampsen
REALTORS FE 4-0528

For Sale Houses 43

WEST OF PONTIAC
Cooley Lake canal front. Completely furnished cottage. $6,500. Easy terms.

Long Lake front cottage Furnished. Good beach. $7,500 terms.

Overlookin White Lake. This beautiful 2 bedrm. home. Large living room, paneled in mahogany. Corner fireplace. Tile bath. Kitchen and utility. Perimeter heat. Includes extra lot. $11,500 terms.

T. C. Trocke
Realtor
1648 Union Lake Rd EM 3-4671

$600 DOWN
Large 3 bedroom 24x40 shell home. Near Fishers. Paved street. Telegraph Rd. Neat 4 room. Glassed porch. Stoker. $1,500 dn. East side. Large 8 rm. basement oil furnace. Wisner dist. $7,500. $1,500 down.
East side. Large 8 rm. basement. In good condition. Paved street. $2,000 down.
PONTIAC REALTY
737 Baldwin FE 5-8275

TRIPP
Lakefront
Elizabeth Lake — approximately 1 acre — 100' frontage on Elizabeth. 3 bedroom bungalow, fenced yard, 2 car garage workshop, full basement with rec. room. Phone for further details.

Tennyson Street
Attractive white bungalow. Living room with fireplace, full dining room, pleasant kitchen, 2 bedrooms and bath down. Double bedroom up. Garage, fenced back yard. Plenty of shrubs and trees. Spick and span throughout, including basement. Reasonable terms.

Leslie R. Tripp, Realtor
22 W. Lawrence St. Open Evenings
FE 5-8161 or FE 5-2859

FOUR AND BATH DOWN, finished attic, good basement and furnace. Reasonable. Corner lot, Drayton Plains. Near stores. Call OR 3-2058 after 6 for appointment. 4415 W. Walton.

Charles
MULTIPLE LISTING SERVICE

SAVE RENT. Move in now 5 rooms, partly completed home. Large lot, 100x150, basement, furnace, bath, sink, septic and wiring in. Low down payments. See it right away.

LAKE AREA. Large home on ½ acre, ½ mile from lake. Needs decorating. Outside in good condition. Additional 5 acres available. $5,900 with $1,150 down.

B. D. CHARLES, Realtor
FE 4-0521
1717 S. Telegraph
FE 2-7820 Eves. FE 5-6878

LAKE YR. AROUND UNIQUE home for sale. Living room, Beamed ceiling, fireplace, dining room, kitchen — knotty cedar, built in cupboards, jalousie window, bath, 2 bedrooms, basement, automatic washer & waterheater. Large 2 car garage has fireplace & living quarters. ½ lot, yard enclosed, picket fence, fruit, only $12,000. Terms. Ph. MArket 4-2603.

BY OWNER, 2 BEDROOM RANCH. Plastered. Fireplace. Basement. Large breezeway and garage. Paved main driveway. Large fenced lot. $12,500 with $3500 cash. Weekdays bet. 3 p.m. 2449 Pauline, nr. Hatchery. Dray. Pl.

MULTIPLE LISTING SERVICE
OPEN EVES & SUNDAYS
NEAR TEL-HURON
Attractive conveniently located bungalow, 18 ft. living room plus sun room, oak floors and woodwork, plastered walls, full basement, oil heat, 2 nice bedrooms. Extra large closets.

WILLIAMS LAKE FRONT
Five room bungalow attached garage 20 ft. living room, 2 large bedrooms, large sun room, carpeted. Beautifully landscaped lot, scenic view of the lake. Sensible terms.

CRESCENT LAKE
You will like the nice 2 bedroom ranch style home. Large carpeted living room, tile bath, ample storage. Well planned kitchen, 2 car garage.

Many desirable, lake privilege and lake front homes and lots throughout Pontiac area priced to fit your budget. Drop in and let us know your needs.

HOME MART
REALTY
1062 W. Huron FE 5-9407

TEMPLETON
SMALL ACREAGE
1 acre with 3 bdrm., ranch home. Den with fireplace, living room, separate dining room. Convenient U-shape kitchen. Full bath, large utility room. New forced air oil furnace. 80 gal. electric hot water heater with 2½ car garage, almost finished. Lake privs. $8,900 with small down payment.

EAST SIDE
5 room modern, 2 bdrm., full bath. Newly decorated kitchen with dinette space. Separate dining room, living room, front porch and full basement. Sewer and water. New cedar shakes on outside. 2 car garage, close to schools and stores. Immediate possession. $8,950. Small down payment.
K. J. Templeton, Realtor
2339 Orchard Lake Rd. FE 4-4563
After 5, call OR 3-1708

C. Schuett
Northwest "The Realtor"
EM 3-4197 EM 3-4193
LISTED IN THE COMMERCE OFFICE

WHITE LAKE
3 bedroom frame home with small apartment. Large living room, stone fireplace, 2½ car garage. Lot 100 x 228 plus 33 ft. of lake frontage. Good beach. Ideal home for large family. Full price $23,000. Convenient terms.

ELIZABETH LAKE ESTATES
Ranch type 2 bedrms., full basement, 2 car garage, house in excellent condition. Aluminum storms and screens. $13,500. Cash to mortgage.

BUSINESS PROPERTY
WOLVERINE VILLAGE. Block and frame building, 4 bedroom apartment overhead. Good home, and business location. Situated on THREE 50 x 137 ft. lots. Many uses for this property. $20,000. Terms.

WHATEVER YOU'RE LOOKING FOR IN REALTY WE HAVE IT.
C. SCHUETT, Realtor
7400 HIGHLAND (M59) EM 3-4236
8081 COMMERCE RD. EM 3-4197

For Sale Houses 43

WE TRADE

KING SIZE
Rooms in a most convenient floor plan makes this home outstanding. All rooms are exceptionally large. Home is 26x76 overall. Center entrance 3 bedrooms. Country kitchen. Plastered walls. Oak firs., full basement. Attached 2½ car garage. Large lot. Watkins-Pontiac Estates. $19,950.

WATKINS LAKE
This exceptionally pleasant 2 bedroom home offers year around living on the lakefront at a bargain. Gas heat. Full bath, fireplace. Only $11,500 - ½ down.

A STEAL FOR A HANDYMAN
Round Lakefront. Sale beach. 3 bedrooms, new bath, fireplace, glassed-in porch. Very pleasant lot. $7500 - $1800 down.

PRIVILEGES
On Union & Long Lakes. This 6 room house is a regular doll house. Cute as can be. Large pleasant living room, partial basement. Attached garage. Beautifully landscaped lot, 75x180. Only $3500 with $1500 down.

SECLUDED
With your own private Swedish bath house for health & reducing. This 2 bedroom home is neat and clean as a pin. Exceptionally well built. Panelled walls, oak floors, nice utility room. 1½ car garage. Near St. Patrick's Church. Only 1½ miles to the Union Lake Shopping Center. $8500 - $1000 down. A bargain for cash!

INCOME
$150 month and your own very pleasant 4 room apt. Tenants pay utilities, basement. Full price, believe it or not, $8950. And nothing wrong either. Located in Oxford. No vacancies.

4 ACRES
On Lochaven Rd. almost new 2 bedroom ranch home. Modern exceptionally pleasant. Country kitchen. A steal at $10,500 with $2500 down.

$1500 DOWN
Lot 100x140. Fully fenced. Exceptionally pleasant 2 bedroom home. Country kitchen. Breezeway. Attached 2-car garage. Privileges on Lotus Lake.
THELMA M. ELWOOD
REALTOR
5143 Cass-Elizabeth Rd.
FE 5-1284 or FE 4-3844
LISTINGS WANTED
MYERS REAL ESTATE FE 4-4975

OPEN
SUNDAY 2-5
NEW 2 BEDROOM MODERN GI HOMES. Check all these fine features and you will agree we have the best bargain in town.
1 Hardwood floors
2 Flush doors
3 Tile bath
4 Automatic oil heat.
5 Birch cupboards
6 Full insulation
7 City sewers and water
Priced at $8,850 $450 down, plus costs. Drive out Baldwin to Rutgers, East to 113 Rutgers.
RAY O'NEIL, Realtor
262 S. Telegraph Rd. Open 9-9
Phone FE 3-7103 or OR 3-2937
Co-operative Real Estate Exchange

TAKE the LANDLORD OFF YOUR PAYROLL!
NEW
5 ROOM HOMES
For Less Than Rent
THAT'S RIGHT
Payments
AS LOW AS
$36.97 Mo.
plus taxes and insurance.
ALL THESE FEATURES — Automatic heat and hot water. Youngstown kitchen cabinets, tiled bath, wood floors, sliding windows. Near schools, shopping and transportation.
ONLY
$550 Down
plus costs.
SEE FOR YOURSELF
MODEL OPEN DAILY AND SUN.
320 BLAINE — Out Oakland to Blaine. East 1 block to model. (between Oakland and Montcalm)
Castell Realty
95 Oakland FE 5-9159

Williams Lake
$2500 DOWN
Contemporary 3 bedroom home, just across street from fine private dedicated lake park lot. Unusual 14½ x 28 ft. studio living room, heatilator fireplace, full bath, 1 bedroom on first floor, 2 bedrooms on second floor connected by bath. Screened sunroom, [illegible] room has built-in barbecue pit. Soft water well, utility room, garage. 2 lands-caped lots, 110 x 161 ft. and 80 x 161 ft. Full basement, price $14,900. Cash offers considered.
HOLMES-BARTRAM
4392 Dixie Hwy.
OR 3-1950 Eves. MA 5-1249

TIRED
OF YOUR OLD OBSOLETE HOME?
TRADE FOR A SHINY NEW HOME WITH MODERN UP-TO-DATE FEATURES. MOVE INTO A BEAUTIFUL NEW COUNTRY SUBURBAN DEVELOPMENT. ONLY MINUTES FROM GEN. MOTORS TECHNICAL CENTER, CHRYSLER AND FORD MOUND RD. PLANTS, TICKLE'S AND NATIONAL TWIST DRILL.

Most likely the equity in your present home will be more than enough to move into 1 of our beautiful new 3 face-brick ranch homes.

Seeing is believing, come out to our furnished model in Rochester Knolls Subdivision. 2 miles west of downtown Rochester on Portsmouth Rd. (Walton Blvd.) Just 1 mile below site some of the features that convinced the buyers that have purchased these beautiful 75 ft. ranch homes.

1 ½ acre lot
2 Living room 17x23
3 3 bedrooms
4 2½ baths
5 GE custom kitchen
6 2½ car attached garage
7 Copper plumbing
8 Built-in range oven
9 Sliding glass walls
10 Optional 4th bedroom

STILL ONLY
$19,600
HANNAN
REAL ESTATE EXCHANGE
OL 6-9181 Lincoln 4-4900

OPEN
SUNDAY 2-5
265 EXMOOR. A HOME TO BE PROUD OF. In a location you'll be happy to call home. Elizabeth Lake Estates. Vestibule entrance with closet. Tiled to foot living room has natural fireplace, built-in bookcase. China cabinet in dining room. Two extra-size bedrooms, ample closets, ceramic bath and kitchen. Full basement. Bard oil furnace. Breezeway leads to 2½ car attached garage. Lot 102x190. Landscaped. FHA terms available.
RAY O'NEIL, Realtor
262 S. Telegraph Rd. Open 9-9
Phone FE 3-7103 or OR 3-2828

FUNNY BUSINESS by Hershberger



"I've got a husband that whistles, a dog that barks and a parrot that screeches! What have you that shuts up?"

For Sale Houses 43

SMALL TOWN
5 room modern home in Leonard. Main 1 bedroom down stairs and 2 bdrs. up. Sliced heat. Large shaded lot with many trees. Price $8,900 with terms.
MEADOW REAL ESTATE
Oxford, Mich. OA 8-3122

5 ROOM MODERN HOUSE ON Harmon Rd. FE 5-7709.

MULTIPLE LISTING SERVICE
GATEWAYS to HAPPINESS
EAST SIDE

FIRST OFFERING
6 room, 4 bedroom home with 2 bedrooms down, 2 up, house needs some finishing, oil heat, gas water, sewer, lot 50x147 ft. Nice neighborhood, close to bus, school, shopping center. AN ATTRACTIVE BUY at $8,900 $2,500 down.

A GRAND VIEW
ELIZABETH LAKE ESTATES
Boating, fishing, picnicking and golfing all offered in this exceptional location, along with this 3 year old 5 room 2 bedroom one floor home with tile bath, gas heat, tubs awnings and fully insulated. Well landscaped lot 80x150 ft. Offered at $12,900 cash to 5 per cent mortgage. A GOOD BUY IN A GOOD LOCATION.

FIRST TIME OFFERED
NORTH SIDE
Off Perry near Madison Jr. High and Emerson School District. 4 rooms and [illegible] rooms, one floor plan with utility, tubs, oil heat, garage. Beautiful corner lot 80x127. I SEE THIS ONE TODAY. Offered at $8,295, $1,695 down.

To Buy, To Sell, To Trade
YOU BUY IT — WE'LL INSURE IT
MAHAN
REALTY CO. REALTORS
Co-operative Real Estate Exchange
FE 2-2023
1033 W. Huron
NEXT DOOR TO BRANCH POST OFFICE

OPEN
SUNDAY 1-5
2440 ST. JOSEPH ST. A home for the discriminating family in an area convenient to both Pontiac and Detroit. Center hall floor plan. Beautifully built. Cut stone fireplace in the 24 ft. living room, full dining room, plus breakfast area in the modern kitchen. 4 bedrooms (Master 11 x 17). Ceramic recreation room, corner lot, 2 car garage. An exceptional home for the discriminating. Drive out Orchard Lake to Maple, East to Middlebelt, one to OPEN sign. Mr. Skelton your host.
RAY O'NEIL, Realtor
262 S. Telegraph Rd. Open 9-9
Phone FE 3-7103 or FE 3-0029
Co-operative Real Estate Exchange

For Better Homes
SEE
Pearl Building Co.
FE 5-7523
Also SEE Our Display Ad
In the Builder's Section

OPEN
SUN. 1-5 P.M.
3 bedroom lakefront bungalow on Lake Oakland. Huge 30 ft. living room with natural fireplace. Large tiled bath, auto. oil furnace. Nice, modern kitchen with electric refrigerator and range. 42 ft. screened sun porch. Closets galore. Good sandy beach. $3,000 down with handle. Dixie Hwy. (US-10) North from Pontiac to Sashabaw Rd. Right on Sashabaw to 3 blks. north of Walton Blvd. to Athens St. Right and follow to model.
Giroux-Franks
GENERAL REAL ESTATE
4300 Dixie Hwy. OR 3-9701
Open until 8 Sat. 'til 5

6 Rooms—5 Acres
Shaded, early American Colonial in nice setting of large shade trees. Dairy barn and small horse barn for riding horses. Only $16,500 terms.
Mr. Johnston FE 5-8543.

Watkins Lake Front
Four bedroom, 1½ story home. New modernized kitchen and bath. Glassed front and rear porches. 2 car garage. Excellent sand beach. Price $16,500.
Ph. Mrs. Heller FE 2-5662

Builder's Own Home
Newer brick ranch-type home, with small 1 car garage, built in 1953, situated on high 100x300 ft. lot with nice view of lake. 22 ft. living room with fireplace. 3 bedrooms, ceramic tile bath and mid-kitchen. Partly finished basement and recreation room with fireplace. Stable for children's pony or this. Price $18,900 and a real value. It's to your advantage to miss. Ph. Mr. Flynn FE 2-7363.

JOHN
KINZLER
REALTOR
870 W. Huron St. Ph. FE 4-3525
Multiple Listing Service

BALDWIN SCHOOL AREA
LOW DOWN PAYMENT — 3 bedrooms, living room, sun room, dining room, kitchen, bath, basement, oil heat, automatic water heater, 1½ car garage, good location for growing house.

3 BEDROOM BRICK
$8,500 TOTAL — Modern income home. Basement. Gas heat, water heater. Paved street. 5 minute walk from Pontiac Court House. REASONABLE TERMS.
J. R. Hiltz
REALTOR
Open 9-8 Sun. 1-4
1011 W. Huron St. FE 5-8181

For Sale Houses 43

NEW HOMES
The LAKESIDE
NEW RANCH HOMES ON LARGE LOTS
IN WATERFORD
$336 DOWN PLUS MORTGAGE COSTS TO GI's
$11,835 FULL PRICE
Close to schools, churches and shopping centers. 3 large bedrms., spacious living room with picture window. 1½ baths, large kitchen. Beauty Queen sink & cabinets 9x40 utility room, forced air oil heat. Van Norman Lake privileges. See this unusual home buy today.
Drive out Dixie Hwy to Waterford turn left on Andersonville road, 3 blocks to model on Barnard street. Model open daily 3 to 7, Sat. & Sun. 1 to 7.

VETS
NEW PROJECT
NOTHING DOWN
MORTGAGE COSTS ONLY
3 Bedroom Home
Automatic Heat
Approx. $80 Per Mo. Includes Taxes and Insurance
"The Continental"
AN ADVENTURE IN MODERN LIVING!
A 3 bedroom brick with full basement in beautiful Lorraine Manor with its public sewer system, paved streets & public water. This truly fine home has many outstanding features, including oak floors at first & screens, full tile bath. A beautiful mahogany kitchen 5 large closets, a 9x8 floor level living picture window. Gas heat and GE matic incinerator. Lorraine Manor enjoys wide suburban living with school bus at door, fire & police protection, handy shopping, churches & schools. Basements from $1,000.
VA $80 DOWN
FHA $2,000 DOWN
Model open Daily 1 to 8 P.M. on Cherryhill, off Pikes Peak Lane, R.O., model phone FE 4-4190.

WHITE BROS.
REALTORS
Phone OR 3-1295
Open Eves. 'til 9 Sun. 1 to 5

GI RESALE — NEAR WATERFORD HIGH SCHOOL
3 BEDROOMS, LARGE LIVING ROOM, TILE BATH WITH SHOWER, VENETIAN BLINDS, OIL FURNACE, CARPORT. LOT 75 x 150. $1,871.64 DOWN TO 4½ PER CENT MORTGAGE AT $64 PER MONTH INCLUDING TAXES & INSURANCE.

OPEN DAILY
12 to 8 P.M.
$1250 DOWN
Visit our model home. 4 large rooms. Living room with vestibule entrance, master bedroom, 12' x 12', modern kitchen. Custom built cupboards. Bath. Utility with gun-type oil furnace. Water heater & L tub. Choice of 4 elevations, tile & room colors. Privileges on White Lake. Drive out M59 to Duck Lk. Rd. Watch for open sign.
J. C. HAYDEN, Realtor
86 E. Walton FE 8-0441
Open Eves. Sun 10 to 2

Sylvan Lake Village
Sam Warwick has several new ranch homes with 3 bedrooms, bath and wash-room. With or without basements. Massive fireplace, with studio ceiling. Really makes a beautiful living room. The all-Crosley kitchen with table top stove, built-in oven, dishwasher and metal cabinets, makes a kitchen to admire. Construction features are: top Best grade fir, lumber, face brick, aluminum windows and screens. Real plaster. Real tile. Amble gas air heat. Reinforced concrete driveway to 2-car garage. City sewer and water installed. 1 block from private city bathing beach. Price $23,450 up. Open Sundays on Cheltingham Rd. or call for appt. FE 4-3090 FE 2-2109.

OPEN
SUN. 1 to 4
$950 DOWN PLUS COSTS. COMPARE BEFORE YOU BUY. 4 rooms, full bath and utility. Living room 15'8" x 11' 5". Master bedroom 12'2" x 11'4". oak floors, large kitchen, roomy utility, laundry tub, gas hot water, oil forced air furnace. City water & sewer. Can accept equity in your present home in trade. Drive out Auburn to Seward, 1 block east of East Boulevard, turn right to model.
CLARK REAL ESTATE
FE 4-6402 or FE 4-4813
1362 W. Huron Pontiac

BY OWNER
$10,950. 3 bdrm. lovely California bungalow on ¾ acre. Located in Waterford Township. Large living room with dining L. Attached garage. Part basement with forced air oil heat. Small down payment. Or trade for smaller house or land contract. OR 3-1708 aft. 6.

5 BEDROOMS AND DEN
2½ story brick home near schools, stores and walking distance to Pontiac Motor. All rooms are good sized. Natural fireplace, full basement, automatic gas heat. 2 car garage. Ribbon drive on paved street. This one is priced to sell. First offering.

FURNISHED N END
Year and a half old home. Furniture almost new. 2 bedrooms and dining el. Full basement, oil heat. Down payment and furniture included. Only $2,330.

BRICK RANCH
East of town on 1 acre site. 3 bedrooms, oak floors, full bsmt., oil heat, bath and ½, attached 2 car garage. Full price $25,000. Terms.

OFF JOSLYN
3 room bungalow. Good sized lot. Would make good starter home for newlyweds or retiring couple. Full price only $2,650.

IVAN W.
SCHRAM
REALTOR
FE 5-5001 FE 5-9471
1111 Joslyn Corner 3rd.
Open Eves. & Sun. Res. FE 5-2504
MULTIPLE LISTING SERVICE

Bald Eagle Lake
Furnished, attractive summer, beach garage. Terms.

Round Lake
Nicely finished lake front home consisting of large living rm. with fireplace, good sized bedroom, kitchen with dining area, utility, bath. Screened porch the width of house, auto. oil water heater, elec. stove, new kitchen cabinets & Youngstown sink. Only $1500 down. Immediate possession.

Comfortable Home Near St. Fredericks
Plenty of room for that growing family. This attractive home is located on 2 lots & has 3 bedrms & bath up, a very comfortable heated sunporch, living rm. with fireplace, dining rm., kitchen, breakfast nook & small bedrm. down. Shower & stool in bsmt. 2 car garage. Terms available.
John K. Irwin
REALTOR
Since 1925
101½ N. Saginaw Street
Phone FE 5-9447
Eve. FE 2-1804 or FE 5-4847

LET'S TRADE HOUSES
We will accept your equity on a new ranch home. Many sizes and locations to choose from. We also have an excellent selection of used homes. Both city and suburban and lake homes.
(It pleases us to please you)
Bateman-Kampsen
REALTORS FE 4-0528
377 S. Telegraph Eves. & Sun
Co-operative Real Estate Exchange

For Sale Houses 43

BY OWNER: LARGE 4 BEDROOM all brick ranch home. Storms and shades, cement drive and terrace. Roads will be black topped. In W. Bloomfield. $16,500. FE 4-9450.

NEW SPRING LISTINGS
Some are old
Some are new;
Priced real fair
For the smart buyer

UNION LAKE
Three 80 ft. lots included with this frame house. Prime location for building site or garden space. Only 1 block from stores & main highway. Must be sold quick. Price for entire parcel only $6,500.

COMMERCE VILLAGE
This home on 100 ft. frontage has 3 bedrooms with a possible 4th. Living room, dining room, kitchen, bath. Basement and 1 car garage. In Walled Lake school system and handy to shopping. Priced real low at $5,750.

BRAND NEW
And waiting to be finished. Built mostly by builder owner and lacking only heating plant and some interior work. Located on a paved road near churches & schools. A real buy that requires only $1,000 down.
EMBREE & GREGG
1565 Union Lake Rd.
Union Lake Village
EM 3-3314
Eves. FE 3-3705 or EM 3-3197

$500 DOWN
Modern 2 bedroom home. Full bath with shower, glassed-in porch, 60 gal. electric hot water heater. House approximately 12 years old. Has new roof. Lake privileges on Oakland Lake near Drayton Plains monthly payments of $65 including taxes, interest & insurance to be sold on land contract. No other charges or costs.
HOLMES-BARTRAM
4392 Dixie Hwy
OR 3-1950 Eves. MA 5-1249

15 ROOM HOUSE FOR SALE. Suitable for convalescent home. FE 4-5268.

CLOSE TO St. MICHAELS
236 NELSON ST.
3 bedrooms, 2 baths, ultra modern kitchen. One bedroom and bath on first floor. Close to grade and parochial schools. Paved street. In excellent condition.
Must be seen to be appreciated.
OPEN SUNDAY 1-5 P.M.
W. M. A. KENNEDY
REALTOR
3097 W. Huron FE 4-3569
Open Evenings till 9

SALE SUBURBAN CLARKSTON AREA
HOME AND 5 ACRES. Built in 1951 this home offers tri-level living. 5 nicely landscaped acres. 2 fireplaces, complete room study, 2 car attached garage. Old fruit trees are also protected. A fine value at just $23,500. TERMS IF DESIRED.
PAUL A. KERN
REALTOR
71½ N. Saginaw FE 2-9209
"Real Estate Since 1919"

OPEN
SUNDAY 1-5
3 bedroom custom built ranch type, bay window with plastered walls, oak floors, full basement, auto. oil heat, auto. gas water heater, ceramic tile bath, Youngstown kitchen, etc. Bedrooms with wardrobe closets. Game room, patio, and many other extras. Full price for duplicate unit $11,000 on your lot.
DRIVE OUT ELIZABETH LAKE ROAD TO TELEGRAPH, TURN RIGHT ON TELEGRAPH TO PONTIAC LAKE ROAD, TURN LEFT ON PONTIAC LAKE ROAD ABOUT 1½ MILES TO BIELBY STREET AND TURN RIGHT TO MODEL.
George R. Irwin
REALTOR 269 Baldwin Ave
FE 5-0101 or FE 8-0595
If No Answer Call FE 5-9544
Co-operative Real Estate Exchange

$350 DOWN
Brand new 3 bedroom starter home with full basement. Beach privileges on Wooded lot with lake privileges on Williams Lake.
F. C. Wood Co.
REALTOR OR 3-1235
Corner WILLIAMS LAKE Rd. & M59
OFFICE OPEN SUNDAY 1-5

OPEN
SUNDAY 2-6
COLORED GI
601 NEBRASKA. New home. 2 Bedrooms, large living room with gas wall tile bath, kitchen with ample cupboards and dining space. Oil furnace, gas water heater, installed to sewer, water, gas. ALSO 2 BEDROOM IN SAME LOCATION. Some on paved streets. Drive out Baglio to Nebraska, turn left to OPEN sign.
RAY O'NEIL, Realtor
262 S. Telegraph Rd. Open 9-9
Phone FE 3-7103 or FE 3-7292
Co-operative Real Estate Exchange

OPEN
SAT. & SUN. 2-6
HICKORY KNOLLS SUBDIVISION. A beautiful 40-acre tract in N. Bloomfield. Brand new 3 bedroom brick ranch home on large lot. Big recreation room, many built-in kitchen appliances. Located between Telegraph and Franklin Rds. Just south of Square Lake Road. Drive out, just look it over.
OFFICE OPEN 9-8
A. JOHNSON, Realtor
1704 S. Telegraph Rd.
FE 4-2533

ADAMS
15 ACRES
On paved Sashabaw Rd. with a somewhat weathered 6 room house and garage. Flowing spring and oak trees. Make an offer. Terms, etc. to Mrs. Crain, FE 8-2093.

OVERLOOKING SCOTCH LAKE
Through lovely oak trees, ½ block distant, we offer a lot for only $800. With $200 down, and $20 a mo. 1 block off Cooley Lake Rd. Lake privileges. Excellent fishing.
E. MANSFIELD ST.
$2,500 more or less gets you this $11,800 split and span home just off Joslyn. Recently built, has everything except garage for fine home enjoyment.
DRAYTON PLAINS
6 room house, basement, furnace. On Walton Blvd.

For Sale Houses 43

NEW 1½ STORY BRICK HOME for sale by owner, full basement close to school, and commuter. Pembrook Manor. $7000 down, $17,600 full price. MI 4-0499.

WEST SIDE, 6 ROOMS, NEWLY decorated. Full bath up, lavatory down. Gas furnace. Attached garage. Vacant. Owner, 89 Chippewa.

2 BEDROOMS AND DEN

$750 Down

PLUS COSTS

PAYMENTS $37.97

PLUS TAXES & INSURANCE

Model open daily 11-6 p.m. at Walton Blvd. and Walnut road 3 blocks east of Opdyke. Gas heat, large lots, low taxes. For additional information call:

WAGNER HOMES

1960 N. Opdyke Rd.

FE 4-7197

TO BUY, TO SELL, REALTOR Partridge is the "Bird" to see.

JACK LOVELAND

188 Cass Lake Rd., KEEGO Harbor

FE 2-4875 FE 4-1661

WALLED LAKE, 2 BEDROOM Shingled, tile kitchen and bath 100 x 100 lot. Convenient to schools and shopping. $4,200 cash to mortgage Bal., $41 monthly. MA 4-2730.

So. Bloomfield Highlands

Attractive ranch house built in 1952. Located in a beautiful fully established neighborhood with paved tree lined streets, 3 bedrooms, large living room and spacious kitchen with breakfast bar. Parquet flooring throughout. This is one you must see. Owner moving to Texas. Call FE 5-7754.

SPECIAL $1000 DOWN

5 Bedrooms

Located close to downtown. Large living, dining room, kitchen and master bedroom, first floor, 3 bedrooms up. Full basement, gas heat. Better see this one today!

WEST OF PONTIAC

4 room modern with utility and gas heat. Knotty pine interior. 2 bedrooms, large lot, fenced with white boards. Lake Privileges. It's nice and clean. $1,000 down.

RIDGEWAY

REALTOR

975 Baldwin FE 4-6203

MULTIPLE LISTING SERVICE

TRADE

We represent a builder who will consider your equity in your present home as partial down payment on a new custom built home of your choice. For complete information call

RUSSELL A. NOTT, R'TOR

FE 4-5905 170 W. Pike

RANCH TYPE

3-Bedroom G.I. Homes

ONLY

$300 Dn.

Plus Costs

PAYMENTS $53.92 Per Mo.

Plus taxes and insurance

80' lots, oak floors, Birch doors, automatic heat, 20' living room, tiled bath. Fully insulated. City sewer and water. Close to schools, shopping and trans. See them now.

MODEL OPEN DAILY AND SUNDAY

Drive out N. Perry to Melrose. Turn right two blocks to model.

Castell Realty

95 Oakland FE 5-9459

OPEN

2908 Voorheis Road

2 to 5 p.m.

(2ND HOUSE WEST OF ELIZABETH LAKE RD.)

Two (2) years old. Brick front. Three (3) very good size bedrooms, 15x20 ft. living room with wall to wall carpeting. Draperies also included. Oak floors. Plastered walls. Stable kitchen with dining space. Full basement. Oil AC heat, ater heater & softner, laundry trays, tiled floors. Home is fully insulated. Combination aluminum storm sash. Landscaped 75 x 175 ft. lot. Oversize 1½ car garage. Steel fenced rear yard. This excellent home is situated in beautiful Cherokee Hills subdivision. Priced at $19,000 cash (to a purchaser's new mortgage).

NICHOLIE AND HARGER CO.

33 W. Huron Open Evenings FE 5-8183

EQUITY IN A MODERN HOUSE OR 3-1153

MODERN HOME ON 2 ACRES Near Drayton Plains OR 3-5040

GAYLORD

LAKE PRIVILEGES

Family expanding? Look at this 7 room home on a 150 x 250 ft. fenced lot. It has a 2 car garage and large basement. Only $14,500 with terms.

OWNER LEAVING FOR SOUTH

His loss is your gain. Fully furnished 2 bedroom home only 2 blks. from bus line. Has a pe. bath and full basement. Only $6,170 with small down payment and $55 per month.

LAKE ORION LAKE FRONT

This cottage is 2 yrs. old modern and furnished. 2 bedrooms and screened porch. Will have to be seen to be appreciated. $3,000 down and $60 per month. For information on this and many other good buys in the Orion and Oxford area call MY 2-2821.

A FEW STEPS TO LEBARON SCHOOL

You will enjoy living in this home. It's neat and has 2 bedrooms on the first floor with an unfinished attic for additional rooms. Decorated full basement and 1½ car garage. Lovely yard includes grapes, berries, and fruit trees.

GAYLORD

FE 4-9584 136 E. PIKE

CALL US TODAY!

2000 Devonshire

S. Bloomfield Highlands

Open Sun. 2 to 6

New brick 3 bedroom. Inside planter, 2 fireplaces, basement. Gas heat. 2 car garage. Dining room and breakfast nook. Formica counter top. Lazy Susan. Elvan N. Smith, Building Contractor. FE 4-6324.

SALE HOUSES

MULTIPLE LISTING SERVICE

NO MONEY DOWN

3 bedroom shell built on your lot. Consisting of house completely closed in with siding, roofing, windows, outside doors, subflooring, full basement, rough wiring and well. Call for further particulars.

SMALL FARM AND INCOME

Two 4 room apartments located on 1 acre of ground with full basement, auto. oil heat, wired for electric stove, carpeted rooms, good garage and several other extras. Located West Bee-line. If you answer

GEORGE R. IRWIN, REALTOR 269 Baldwin Ave

FE 5-0101 or FE 2-0595

If no answer Call FE 2-8446

Co-operative Real Estate Exchange

For Sale Houses 43

HOUSE FOR SALE, $2,000 FOR cash. Location 98 N. Jessie. Corner lot. FE 4-2395.

MULTIPLE LISTING SERVICE

DORRIS

BEAUTIFUL PINE LAKE RAMBLING RANCH HOME

Pretentious buff brick ranch home. Attached brick 2 car garage, and glassed-in patio. Beautiful living room and dining room, with Thermopane windows, two fireplaces, 3 dandy bedrooms, a dream kitchen and ultra modern bath. Excellent basement with gas heat, solid drive. $3,000 in landscaping. Price of $27,500 includes carpeting and drapes.

DONALDSON PARK OUTSTANDING HOME

One of the nicest homes in this area. Situated on a beautiful well-landscaped lot. Home consists of spacious living room, fireplace, 3 dandy bedrooms, lovely kitchen, outstanding basement with recreation room, breezeway and 2 car garage. Owner leaving state.

BUFF BRICK RANCH HOME SALE OR TRADE

A long low and rambling 3 bedroom home with attached brick garage, full basement with recreation room, oil A-C heat. Anderson windows throughout, a kitchen your wife will be wild about, with thermo oven and grill, solid drive, beautiful lot 70x200. Will consider small home or heavy equipment in trade.

3 BEDROOM BUNGALOW $1650 DOWN, VACANT

Attractive cedar shake modern to the minute "ranch" home. Only 3 years old. Oak floors, birch flush doors, lovely tile bath, aluminum storm windows and screens. Lot 70 x 200. Would consider small home or contract in trade.

DORRIS & SON REALTORS

752 W. Huron Phone FE 4-1557

DUPLEX, SMALL DOWN PAYment. Take over GI payments. 619 Granada Dr. Phone FE 8-2039.

Templeton

CEDAR ISLAND LK.

Modern 4 room and bath. Full basement. Oil heat. Extra lot. And only 6 yrs. old. A good buy for someone. $1000 down.

NORTH SIDE

Modern 2 bedroom home. Plastered walls and hardwood floors. Full basement, gas heat. Water softener. Close to school and stores. Substantial down payment.

WHITE LAKE

Will sell or trade for smaller home in or near Pontiac. 8 lots with modern 5 room home with full basement. This is an attractive home and reasonably priced with terms.

K. L. Templeton, Realtor

2339 Orchard Lake Rd. FE 4-4563

After 5 call FE 2-9502

FAMILY HOME

Here is a real buy for a large family. Located in small village west of Pontiac on paved street, 3 bedroom modern home. Large living room, dining room, oak floors, sunny kitchen and bath. Furnace, basement. All newly decorated. Garage. Large lot. Shade. Priced at only $7,950 with $1,500 down. Terms.

SCOTT LAKE PRIVILEGES

Here is a fine retirement home consisting of carpeted living room & dining room, 2 bedrooms, modern bath, sunny kitchen, basement. New oil furnace, double garage. 2 lots. Plenty of shade. Priced at only $9,500 with reasonable terms. Will discount for cash.

Many other homes to choose from.

Dorothy Snyder Lavender

REALTOR

1140 W. Huron FE 2-4411

$750 DOWN—FURN.

East side off Auburn on paved street. 6 room home. Now used as 2 family income. Full basement with automatic oil heat.

$1250 DOWN

Large 4 bedroom home on paved street, 3 mi. west of Pontiac. High full basement. 1½ car garage. Priced right at $7,950.

$550 DOWN

50x200 ft. lot on Lake Geneva. 2 mi. west of Pontiac. White frame 3 rooms with part bath and tiled floors. Foundation in for additional rooms. Now vacant.

$750 DOWN

Large 4 room and bath white frame bungalow with coal floors and automatic hot water heater. 60x350 ft. ½ acre lot. Located off Mt. Clemens St. inside city limits.

K. D. RILEY, BROKER

509 Elizabeth Lake Rd. FE 4-1157

STOUT'S

Best Buys Today

WILLIAMS LAKE PRIV

With this cute 2 bedroom log finish home. Spacious living room with natural fireplace. Family style kitchen and breakfast nook, full bath, electric water heater, pantry and utility room. Located on large shaded lot in quiet neighborhood. Only $7,300 with terms.

LAKE ORION 2 family home consisting of 7 rooms, 2 baths, separate entrance. Located on 2 lots only one block from Lake Orion with privileges to lake. Close to shopping and playgrounds for children. A real buy at only $1,500 down.

$950 DOWN. For this real sharp 5 room and bath home with asbestos siding, storms and screens, large circle and located on 60x300 lot. Only 5 minutes from factories.

FURNISHED. Only $500 down for this solid built 2 bedroom home located off Orchard Lake Rd. with oak floors, large living room and kitchen and corner lot close to schools and shopping.

SHARPIE. Spotless 4 room and bath home, located on 5 acres of land with bath, automatic attachments and screens, oil furnace and large landscaped lot within driving distance to grade school and new Jr. High. Priced to sell at only $12,500 down.

Edw. M. Stout, Realtor

77 N. Saginaw St. Ph. FE 5-8165

Open Eves. Till 8:30

OPEN

QUICK POSSESSION

NEAR EDGEWOOD GOLF

RANCH YR. ROUND LK. HOME

2 BDRM. REC. RM. DEN

FIREPLACE

PICTURE WINDOWS

900 MARILYN

FE 5-9270

OPEN

SUNDAY 2-6

5595 BERKLEY. Brand new 2 bedroom bungalow. Ready for immediate occupancy. Located in Crescent Lake Estates with the lakeside park for fishing, boating, picnicking. Living rm. has 9 ft. picture window and vestibule closet. Spacious kitchen with good dining area. Full bath. FA oil furnace. Low payments of approximately $62 include interest, taxes and insurance. FHA costs are in addition. Good down payment. Better look at these today! Drive out Elizabeth Lake Road, left on Plumstead to Berkley. Watch for OPEN sign.

RAY O'NEIL, Realtor

262 S. Telegraph Rd. Open 9-6

Phone FE 3-7103 or OR 3-1648

Co-Operative Real Estate Exchange

For Sale Houses 43

BY OWNER, 3 BEDROOM YEAR 'round home at Oxbow Lake. Sell, or trade for 3 or 4 room. EM 3-3571.

A HOME OF YOUR OWN

BOSTON ST., $1,000 DN.

A nice 4 rms. & bath. Full bsmt., new oil furn., new auto. water heater. Storms, screens, insulation, fenced rear yard. Will sacrifice. Move right in.

EAST BLVD.—VACANT

5 rms. & bath. Stone fireplace, large kitchen. Full bsmt., oil furnace. Auto. water heater. Shady corner lot, paved sts. To close estate. Only $6,825 with $1,825 dn.

LAKEFRONT—VACANT

An excellent completely furnished 5 rm., 2 bedrm. summer home. Large living room, stone fireplace, handy kitchen, shower bath, electric water heater. Nice porch, garage, 100 ft. lot. Sandy beach. Owner transferred. $12,500, $4,000 dn.

LAKE ANGELUS WATERFRONT

Very desirable 3 bedrm. home, 2 full baths, large living room, Heatilator fireplace, large enclosed porch, handy kitchen, dinette, auto heat & hot water. Garage for 3 cars. Excellent beach. Owner transferred. Early possession. $30,000 with 1-3 down.

OFF VOORHEIS — 4 BEDRMS

It's clean. Move right in. Large living room, dining room, kitchen, down. 4 bedrms. & bath up. Nice bsmt. with lavatory. Gas heat, air conditioning, fruit rm., & other desirable features. Only $10,500. $2,500 dn.

Nicholie AND HARGER CO.

33 W. Huron FE 5-8183

OPEN

SAT. 1 P.M. to 9 P.M.

SUN. 10 P.M. to 6 P.M.

1279 GENELLA

Here's the most wanted home today. Take a look at these outstanding features and you'll know this is truly the value of the year.

1 ALL BRICK EXTERIOR
2 INDIANA LIMESTONE PLANTER
3 BEAUTIFUL LANDSCAPING INCLUDED
4 ALL LOT 100x150 OR MORE
5 2 CAR ATTACHED GARAGE
6 PLASTERED WALLS
7 HARDWOOD FLOORS
8 2 DINING AREAS
9 2 BRICK FIREPLACES
10 3 SPACIOUS BEDROOMS
11 CERAMIC TILE BATH
12 SLATE VESTIBULE WITH CLOSET
13 2 LINEN CLOSETS
14 LAWSON STOVE HOOD
15 NATURAL BIRCH CABINETS
16 42x14 RECREATION ROOM
17 FULL BASEMENT
18 COMPACT UTILITY GROUPING
19 ALL COPPER PLUMBING
20 FULLY INSULATED
21 BLACK TOP STREETS
22 CLOSE TO NEW SCHOOLS

These are just a few of the many, many features you will find in this home that's designed for today's living—but built the old fashioned way.

FULL PRICE

$15,750 Plus Lot

Lots from $1,750 to $2,700

See this home tonight from 4 p.m. to 8 p.m. at 1279 Genella. From downtown Pontiac go west on West Huron to Telegraph, turn north on Telegraph and go to Pontiac Lake road, turn west on Pontiac Lake road and go past Scott Lake road to Genella. See you there!

WARD E. PARTRIDGE REALTOR FE 4-3581

1050 W. Huron St.

Open 7 to 9 Eves.

7 Room Farmhouse

On 90x150 ft. lot 2 blocks from school. Near stores. Needs remodeling, do-it-yourself. $2,600 terms. Call and see this now.

R. E. VALUET, Realtor

345 Oakland Ave. FE 5-0093

MULTIPLE LISTING SERVICE

KNUDSEN

Ottawa Hills

Excellent 3 bedroom brick. Liv. room with fireplace, dining room, large kitchen with breakfast nook. Oil heat. Attached garage. Attractive terms.

Ogemaw Road

Excellent Indian Village location. 6 room and bath home. Includes 3 bedrms. carpeting in living and dining rooms, modern kitchen nearly new Torrid Heat forced warm air furnace, 2 car garage & paved drive too. Hurry.

WM. H. KNUDSEN

REALTOR

510 Pontiac State Bank Bldg.

Ph. FE 4-4516

Light Manufacturing

3 acres, 808 feet road frontage on main paved highway. City water gas available. Good 5 room house with basement on property. Reasonably priced at $28,650. Terms.

Saginaw Street

189 foot frontage on Saginaw Street, used as restaurant drive in for 8 years showing good income. Modern building 30 x 40 built in 1948, oil heat, 2 lavatories. Adequate black top parking space. This corner could be suitable for gas station or other commercial purpose. $50,000 includes all restaurant equipment. Terms.

Roy Annett Inc.

REALTORS

78 E. Huron FEderal 8-0466

Open Evenings and Sunday 1-4

MODEST MAIDENS By Jay Alan



"I can't find that one here anyplace. Maybe it's the kind you hang over the fireplace!"

For Sale Houses 43

MULTIPLE LISTING SERVICE

LADD'S

Signs Are Everywhere

LOW PRICE

1½ story bungalow with 1 bedroom down, close to schools & bus service. On large 130x135 ft. lot. Beautifully landscaped with evergreens and fruit trees. Completely fenced in. This home has all the features of a high priced home. Plastered walls. Oak floors. 1½ baths, full basement. Glassed in front porch. 1½ car garage. For only $9,300.

DRAYTON WOODS

This beautiful 5 room, 1 story 2 bedroom ranch type home. 24x38. Built in 1953. Has 14x22 living room, very modern kitchen. 9x16. Full plastic tiled bath and shower. Oak floors, plastered walls. Full basement with forced air oil heat, electric hot water heater, full 2 car garage. Oh lovely lot 100x140. Home is brick & wood. Has lots of shade trees. Priced at $18,450. Cash to new mortgage.

PONTIAC SUBURBS

This lovely 4 room 1½ story frame bungalow with 2 large bedrooms, 14x16 living room. Very modern kitchen with dining L. Oak floors, plastered walls. Coved ceilings and full basement. Automatic warm air gas hot water heater. 1½ car garage. Concrete ribbon drive. On lovely landscaped fenced lot with outside grill. This home has wall to wall carpeting. Venetian blinds and water softener. Priced to sell for $12,500.

Waterf'd Twp. Lakefront

Here is a beautiful 6 room 2 bedroom 1 story home on the lake, 11x22 living room, 12x22 screened kitchen. Full tiled bath and shower. Oak floors painted walls. Stone fireplace. Part basement. Forced air oil heat. 52 gal. electric hot water heater, fully insulated with storm doors, storm sash & screens. 8x22 screened porch. Full 2 car garage. On lovely lot 65x210. This home has 6 unit fire alarm. Good sand beach. Could have third bedroom very easily. Priced at $22,500 with $6,000 down.

LAKEFRONT

For those who enjoy summer living on the lake. Look at this lovely 4 room 1 story 2 bedroom cottage. Enclosed porch facing the lake. 1 car garage. On lovely lot 50x260. Priced to sell for $10,500 with $3,000 down.

"BUSINESS IS GOOD AT LADD'S"

LADD'S

OPEN SUNDAYS

4286 Dixie Hwy. Drayton Plains

OR 3-1231

4256 N. Lapeer Rd. or M24

FE 5-9291

FAMILY ROOM

In this 3 bedroom brick rambler, that has fireplace, 1½ baths automatic oil heat, 2 car attached garage. Better see this fine home today. $7,000 down.

FRANK SHEPARD

OL 1-7511 ROCHESTER

RANCH TYPE HOUSE, 2 BEDroom, with income. 120x100 shade, garage apt. lake privileges, good investment. 3446 Duffield off Ormond, White Lake.

4 ROOM UNFINISHED COUNTRY home, with 5 acres. Romeo Plateard 2-2402.

OPEN

NORTH CASS LK. RD.

SUN. 2-5

New Custom-Built Home

LOVELY 3 BEDROOM BRICK. Living rm. 15x13 ft. Kitchen with dinette. 16x8 ft. 3 bedrms., 11x9 ft., 12x11 ft., 17x9 ft., tile bath all with floors, full basement, oil heat, 2 car garage on lot 100x150 ft. 15 minutes from town.

West Huron Street to Cass Lake road, turn right to property.

J. R. Hiltz

REALTOR

Open 9-8

1011 W. Huron St. FE 5-9181

BY OWNER OR RESALE — 4 BEDroom, 2 car garage, large lot, 10 miles from Pontiac. $12,800. Rochester area. 332 Michelson Ct. 2-3750 all day Wed.-Sat. after 3:30 p.m. other days.

BROWN

$2,500 DOWN—LAKEFRONT. "Here is one you can afford. Cozy two bedroom bungalow with enclosed porch. Good condition throughout. Large lot, well landscaped. Bath house and good sandy beach. Priced at only $9,500.

$8,000 FULL PRICE. Brand new bungalow with full basement, oil AC furn. Select oak floors. Full plastic tiled bath. Modern kitchen with double compartment sink. Formica countertop. Lake privileges only 4½ miles from city.

$795 DOWN. Lovely starter home. Ranch style bungalow. Full basement, laundry trays, automatic hot water, kitchen sink, full 3 pc. bath, well, septic and all interior studding. "Here is a real value." Lake privileges. Finish it yourself and save many dollars.

$1,000 DOWN. Lovely 6 room modern home with new gas furn. Two large lots and garage. Here is a sensational value.

$22,500 COUNTRY ESTATE. Large 4 bedroom farm home completely reconditioned and modernized. All new plumbing, new plaster, complete new kitchen, very attractive den on 1st floor. Many other features too numerous to mention here. Two car garage, 36x60 barn, 20 acres of land. Located near Oxford. School bus at door. 10 miles from Pontiac. Shown by appointment only.

OPEN SUNDAY 10-4

L. H. BROWN, Realtor

1362 W. Huron Ph. FE 2-4810

For Sale Houses 43

OPEN

SUNDAY 2-5

Desirable Sylvan Water Front

A 7 room ranch type home with 2 car garage. TRULY A BEAUTIFUL HOME WORTH SEEING. Paneled activities room, 2 natural fireplaces, gas heat, lovely landscaping, barbecue, sea wall and dock.

FROM TELEGRAPH WEST ON ORCHARD LAKE ROAD AND RIGHT ON BEVERLY TO 1638 BEVERLY

$9200 Country Estate

Almost as in a picture you see framed against beautiful trees on an 80x160 ft. landscaped lot a 5 room almost new home, well proportioned rooms, bath with shower, oil heat and hot water heater. Reasonable down payment.

SYLVAN

REALTY COMPANY

2383 Orchard Lake FE 5-9418

Partridge

IS THE "BIRD" TO SEE

9 FAMILY

Completely remodeled and redecorated brick apartment house on Pontiac's west side. Six apts. are furnished. Gross annual income over $8,000. Will show handsome return on investment of $65,000, terms.

WEST SIDE

Very attractive 5 room home on paved street just west of Pontiac. Two bedrooms down and unfinished attic upstairs, ideal for a third bedroom or recreation. Built in 1952. It's in excellent condition throughout. Full basement with gas heat. Landscaped lawn. Full price $12,500, balance at just $85 per month at 4 per cent interest. See this today.

WARD E. PARTRIDGE REALTOR FE 4-3581

1050 W. HURON ST.

Open Eve. 7 to 9

3 BDRM. BRICK, 1½ car garage. Near Williams Lake. $12,900. OR 3-4602.

BY OWNER

Bloomfield Hills ranch. Acre of grounds. Lake privileges. 3 bedrooms. Panelled den. 2½ baths. By appt. MI 6-1548.

WE WILL BUILD ON YOUR LOT 40x22. 3 bedroom shell house. Cost you $4370. $110 down. $45 mo. See our model. For additional information contact

Red Horse

5019 Cass Elizabeth Rd.

FE 4-2250 or FE 2-9179

DRAYTON WOODS

THIS IS HOME, the moment you see the 80x252 setting that compliments this 26x42 RANCH HOME with 2 car garage and the instant you enter the vestibule to a 22x14 carpeted living room. 3 large bedrooms with wardrobe closets, after a look at the ceramic tile bath and a kitchen that offers sealing smart Formica counter tops, Lazy Susan. We are sure to show you a full basement you will be proud of. Many other accomplishments only your inspection will discover. At $17,500 with $5,000 down you will say THIS IS HOME.

FOURTH STREET

FIRST OFFERING

4 rooms and bath down, stairs to expansion attic. Would make 2 small or 1 large bedrooms. Excellent basement, gas heat. Take this busy bee down at $9,500 with $2,500 down. MAKE YOUR APPOINTMENT NOW.

HUMPHRIES

REALTOR FE 2-0474 FE 4-7114

83 N. Telegraph Open Evenings

Multiple Listing Service

DORRIS

MULTIPLE LISTING SERVICE

BEAUTIFUL PINE LAKE

Prestigious buff brick six room ranch home attached brick 2 car, beautiful grassed in patio, 2 fireplaces, spacious living room with room lovely modern 10 minute kitchen, ultra modern bath, exceptional basement, $3,000 in landscaping, a home we are proud to show.

TWO FAMILY HOME

$1,000 DOWN

Located on East side, near bus, stores and schools. Four rooms and bath up, modern furnished apt. with bath up, basement with oil heat, automatic hot water, glassed in porch, exceptional buy $9,750.

LARGE 8 ROOM HOME

SALE OR TRADE

Ideal for homes of 10 or 12 family, located 3 blocks from Post Office, spacious livable rooms throughout, two full baths, gas heat, lots, 2 car garage. Price $10,500 terms or take home in trade.

OTTAWA HILLS HOME

3 BEDROOMS

Beautiful cedar shake ranch home only 4 years old, oil heat, 2 baths, 2 fireplaces, family room, plus lovely livable rooms throughout, garage. Price $14,950.

DONELSON PARK HOME

LONG LOW AND RAMBLING

A lovely 3 bedroom ranch home with breezeway attached 2 car garage, living room 12x23 with fireplace, exceptional large bedrooms, abundance of storage space, outstanding basement with recreation room, and a lot approx. ½ acre nicely landscaped.

TRADES, TRADES

List your property for trade, we are experts at trades. Don't feel obligated, call us for an appointment to discuss the possibility of trading.

DORRIS & SON REALTORS

752 W. Huron Phone FE 4-1557

For Sale Houses 43

SMALL TOWN

5 room modern home in Leonard, Mich. 1 bedroom downstairs and 2 bedrms. up. Stoker heat. Large shaded lot with maple trees. Price $8,950 with terms.

MEAGHER REAL ESTATE

Oxford, Mich. OA 6-3122

For Colored Families

This is one of the best homes that we have offered. 6 room, room down and 2 bedrooms and bath up. New kitchen all nicely decorated. GAS heat. To include Bendix washer and dryer. Fenced rear yard with fruit, grapes and garden spot. Priced low, easy terms. Also, other 3, and 4 bedroom homes in St. Joseph Hospital area. Ask for Mrs. Howard, 18 Gillespie St. FE 2-8412.

JOHN KINZLER

REALTOR

670 W. Huron St. Phone FE 4-3525

Multiple Listing Service

CLARK

OAKLAND LAKE FRONT. This year around home has 2 bedrooms, living room, combined kitchen and dining room, tiled bath, plus utility room, also a large glassed-in front porch overlooking the lake. Fully insulated, 1½ car garage, large lot 50x225 feet, oil heater and electric range included in price of $7,500.

$1,350 DOWN NEW IN '54. Crescent Lake Estates. This home has 2 bedrooms, nice homey living room, modern kitchen, full bath. Living room and master bedroom is plastered while the rest is ready to be painted, needs a little interior work yet, but is a very good buy at $6,950. Shown by appointment.

DRAYTON PLAINS AREA. This 4 room bungalow has 2 nice bedrooms, living room, combined kitchen and dining area, full bath, and utility room, part basement. 2 ACRES of grounds. Priced at $8,950 with $1,450 down.

CLARK REAL ESTATE

FE 4-8492 or FE 4-4813

1362 W. Huron Sat. till 5

SUNDAY 10 TO 5

Co-operative Real Estate Exchange

OPEN

3060 OLD ORCHARD DR.

DONELSON PARK

Sunday 3:00-5:00

Large living rm. with fireplace and screened terrace. Dining rm. and large breakfast rm., too. Large lot and 2 car garage. Watch for open signs on M59 and Elizabeth Lake Road.

WM. H. KNUDSEN

REALTOR

510 Pontiac State Bank Bldg.

Ph. FE 4-4516, Eve. & Sun. 2-3220

GILES

NEAR HIGH SCHOOL

3 bedroom, 26 foot living room, large kitchen, den 13x15, back porch glassed in, large front porch. This can be bought on terms. Shown by appointment only.

$4950 FULL PRICE

Will buy this clean 1 bedroom home located outside the city near schools and transportation. For the small family or couple. Low down payment and monthly payments. Beat the high rent and buy now.

OFF JOSLYN

4 bedrooms, large family home, full basement, auto. gas heat, electric hot water heat and many other features. 1½ car garage, nice shaded lot. Call for appointment.

WE CAN SELL YOUR HOME

GILES REALTY CO.

92 W. Huron FE 5-6175

Open 9 to 9

OPEN

SUNDAY 1-5

BRAND NEW — Large, bungalow built in 1955. Full basement, oil fired base ray, hot water heat. Divided basement with large space for recreation. All copper plumbing. Large kitchen with birch cupboards. Oak floors and plastered walls. Fireplace. Large lot, 75x150. Located at 3912 Pontiac Lake Rd. About ½ mile west of Scott Lake road. Any reasonable offer will receive consideration. Here is more home for your money. Come in and look this one over. Open Sunday 1-5.

L. H. BROWN, Realtor

1362 W. Huron Ph. FE 2-4810

REALTOR

"BUD"

North Side

2 Bedroom Rancher

With breezeway and garage. Featuring generous living room, separate dining room, full bath, 2 bright cheerful bedrooms, automatic heat and hot water storms and screens, 2 lots, ribbon drive. Offered at $12,500.

Handy to Fisher Body

2 bedroom bungalow all on one floors, with living room, full bath, dining space in kitchen, ample utility room, water softener, forced air oil heat, automatic hot water, aluminum storms and screens, insulated. Venetian blinds. Only $1,500 down, be sure you see it today.

NICHOLIE

Real Estate and Insurance

49 Mt. Clemens St. FE 5-1201

Eve. Mr. Allen FE 2-8400

OPEN

1005 NAVAJO

SUN. 1-6

See this lovely 3 bedroom brick home with many outstanding features. Large living room, fireplace, tiled bath, neatly decorated, work saving kitchen built in 1955. Lake privileges on Cass Lake. $13,100 full price. $1,400 down on GI terms.

DIRECTIONS. Out Cass Lake Rd. to Cass-Elizabeth, right to Navajo, left to open sign.

SPORTSMAN PARADISE

This lovely lakefront home, large living room, natural fireplace, tile bath, Youngstown kitchen, full basement, oil heat, beautiful landscaped lot. Also breakwater and boat well. Only $10,950 with $4,200 down.

3 BEDROOM

Here is a home you will be proud to own built in 1953, neatly decorated, beautiful work saving kitchen, 2 car garage, large lot in the Blue Sky Theater section, we will show you anytime.

RAEBURN STREET

Large 8 room home which could easily be made into a two family. Basement, 2 car garage. This is your chance to increase your income. $7,500 full price, $1,500 down, don't delay.

Russell Young

REALTOR

612 W. Huron St. FE 4-4525

Open Daily 8-9 Sun. till 6

For Sale Houses 43

BY OWNER

3 bedroom ranch home with full basement, garage and fireplace, 2½ lots. Lake privileges. $5,500 cash. Phone EM 3-5439.

LARGE COTTAGE, LAKE PRIVIleges, nice subdivision, call after 5 o'clock EM 3-2539.

$600 Down—By Owner

4 bedroom home, large living room, kitchen & bath. Take over payments. MY 3-3522 after 4 p.m.

For Sale Lake Prop. 44

BEAUTIFUL 85 FT. LAKEFRONT lot on Wolverine Lake. $4,950 with $1,450 down. Hannan, LI 4-4900.

BEAUTIFUL LAKE FRONT HOME on Loon Lake with 95 ft. frontage on Dixie Highway. Cottage and apt. included. $110 a month income. OR 3-7754.

BLOOMFIELD TWP. FORREST Lake. 120 ft. lake frontage. Approximately 3 acres. $16,000. FE 4-1965.

GREEN LAKE FRONT, 6 ROOM home. By owner. Beautifully landscaped. Large shade fruit evergreens. 2839 Warner Dr., off Commerce Rd. EM 3-4188.

LAKE PRIVILEGES HIGHLY REstricted subdivision 2½ acre lots available. Beautiful building sites. Priced to sell. Call MI 4-0677.

DUCK LAKE BEACH FRONTage. Trade for acreage. Pay difference. Call PRescott 8-7400.

2 BEDROOM RANCH HOME ON beautiful hilltop lot overlooking lake. Private out lot ½ block from property. Approx. $400 will make this a year round home. Out Dixie Hwy. 6 miles past Waterford. Only $6,850.

Beautiful year round 3 bedrm hilltop home at Brendel Lake (Lakewood Village). Living room 19x25, dining room 11x20, kitchen 9x13, 2 car garage. Spacious landscaped grounds. $18,950.

HAXTAN

REAL ESTATE EXCHANGE

Lincoln 4-4900 or JOrdan 4-6114

4 ROOM CABIN PARTLY FURN. Sucby Realty FE 4-2138.

BROWNELL REALTY

New subdivision on Cedar Lake. Wide choice of lots still available. Call now for complete information. FE 2-8837.

158 FT. LAKE FRONTAGE

150 feet on road, 400 ft. deep, over 1 1-3 acres, crest of hill sloping down to woods and deep private lake loaded with RAINBOW TROUT, BASS, PIKE and BLUE GILLS. Good beach. Enjoy miles of scenic travel by water. Access to several other private lakes. No city taxes but only $0 yards to Village limits. 10 miles north of Pontiac. Hour drive to Detroit. Flint 30 minutes. Only 6 new brick waterfront homes on side of lake ranging in price from $40 to $65 thousand. Room for just one more home. Act fast. Only $100 ft. 5 per cent commission to real estate agents for cash sale. Phone owner, CLARKSTON MA 5-4157.

PRIVATE LAKE PROP.

Unbelievable but true. A close-in 66 acre parcel with 2 beautiful spring fed lake of approx. 15 acres. Excellent beaches with many beautiful building sites available. Golf course within walking distance. A nearly new 6 room brick ranch home with basement and recreation room. Attached garage. This is an ideal property for a congenial group of sports-minded people to purchase and develop. ROY KNAUF, Realtor

26½ W. Huron OA 8-3339, FE 3-7421

SAGINAW BAY

Beautiful lake front home nearly new, only 98 miles north of Pontiac. Features paneled walls, large living room with fireplace, dining room, 4 bedrooms and bath. Offers the finest in swimming, boating, fishing and hunting. Priced for quick sale. Other lake properties available in same area. Call J. A. Taylor, Realtor, FE 4-2544.

TO SETTLE AN ESTATE MUST sell 240 lots with priv. on Cass and Elizabeth Lakes, Waterford Twp. and Pleasant Lake, West Bloomfield Twp. from $300 up. RED HORSE CORP.

FE 2-0179 5019 Cass-Eliz. Rd.

WESTACRES

3 bedroom, screened porch with fireplace, carpeting, aluminum storms and screens. Priv. beach. Owner leaving state. EM 3-4422.

Watkins Lakefront

Spacious 4 bedroom home on north shore sandy beach. Offered by owner at $24,500. Terms. OR 3-7006.

Watkins Lake

Approximately 100 ft. frontage, beautiful trees, excellent building site. $6,500 with $1,500 down.

Deer Lake

Over 4 acres of beauty, privacy and seclusion. Over 100 ft. water frontage. Finest view in Oakland County. $9,950 with $3,500 down.

Bateman & Kampsen

REALTORS FE 8-0528

Co-operative Real Estate Exchange

2 BDRM. MASONRY CONSTRUCtion. Year round home. 150 ft. from Lake. $7,300 with $1,500 dn. MY 3-7764.

For Sale Resort Prop. 44A

MID MICHIGAN HOME & MOTEL

A beautiful modern 6 room home with fireplace and oil fired radiant heat, six attractive modern to matate rental units, lot 198x132 room for expansion located on route 30 on main drag of Mid-Michigan. Only $29,500. Pictures at our office.

RAINBOW PARK RESORT

One of the best known resorts in the Mid-area, modern 8 room lodge, plus 8 dandy cabins, 14 rental boats located on the back waters of Au Sable river in the heart of deer hunting area. Many outstanding selling appointments.

PIGEON RIVER

185 acres of fine deer hunting land in a wet pocket, over 1800 ft. on Pigeon river, one of the finest trout streams in Michigan, beautiful modern log fire-room home with basement and furnace. 2-car garage, also handy modern log cabin units ideal for shutting club or place to retire.

AU SABLE RIVER COTTAGE

89 ft. on river, truthfully breath-taking view, a wooded lot over 300 ft. deep, price of $1,950 cash includes a neat and clean cabin. $3950. Terms.

CHAIN LAKE

Modern 2 bedroom pontoon constructed cabin, automatic heat and hot water, completely furnished, 110 ft. on lake, 155 miles from Pontiac, good hunting and fishing.

20 ROOM HOTEL

Living quarters, one room and 14 regular rooms furnished, located in Gaylord, Michigan. $11,000 terms or trade on Oakland County home.

DORRIS & SON REALTORS

752 W. Huron Pontiac FE 4-1557

For Sale Suburban Prop. 45A

HOME SITES WITH LAKE PRIV.

80 x 140 $995

80 x 132 $845

120 x 210 $1,650

Many others in Crescent Lk. Country Sub. Owner, MI 6-3884.

ROCHESTER AREA

IN VILLAGE

3 bdrm., full basement. Gas heat, on sewer. $12,950. Terms.

3 BDRM. HOME

Basement, one acre, garage. $2,700 dn. Call at 1545 E. Auburn Rd., Rochester. Or 2-0621. Many other homes open or country.

H. E. WEAVER, Broker

BEAUTIFUL HOMESITES 4 to 8 acres. Scenic rolling country. See owner. 800 Grange Hall Rd. 1 mile west of Ortonville.

ORTONVILLE 2 ROOM MODern house. Fireplace, 2-car garage. Basement barn, small acreage. ¼ mile west of M15. 140 Grange Hall Rd.

For Sale Lots 46

A LOT FOR SALE, ON LAKE Orion. A real buy. Phone FE 2-5221.

NORTHGATE FARMS. Just 3 miles north of Holly, 5 miles south of Grand Blanc, on Holly Rd. (Paved). These well-restricted 100 x 250 ft. home sites are being offered at the low introductory price of $750. The best in country living. Just $25 will reserve your homesite. PAUL A. KERN, REALTOR, 711½ N. SAGINAW. Call FE 5-8297. SALESMAN ON PROPERTY SUNDAY 2-5 P.M.

BLOOMFIELD, ¾ ACRE ADJOINing Forest

Rent Lease Bus. Prop. 49A

CORNER AUBURN AVE. & SHIRLEY, 2 stores can be made as one. 3000 sq. ft. Remodel to suit tenant. Call Gregory FE 3-9414, eves. FE 3-5219.

FOR LEASE
Good commercial frontage on Montcalm suitable for used car lot. FE 5-8562.

LEASE OR SELL A BUILDING ON the Dixie. Can be used for light mfg. OR 3-7538.

NEW COMMERCIAL BUILDINGS. Additional land available to build to suit tenant.
RAY O'NEIL, Realtor
262 S. Telegraph Rd. Open 9-9
FE 3-7107

AFTER 5:30 FE 5-7092
Co-Operative Real Estate Exchange

Business Opportunities 51

A SERVICE STATION FOR LEASE by major oil company. Modern 2 bay, fully equipped. If you have $2,000 we can finance the balance. Call FE 2-0138.

GIFT SHOP WELL ESTABLISHED will sacrifice, owner leaving state 2336 Dixie Hwy. OR 3-7211.

DIXIE HWY.
300 ft. corner of main cross road Ripe for development.
Ed V. Sugar
6212 Waterford Rd. Waterford
Ph. ORiando 3-8721

120 ACRES - TESTING 100 PER cent processed gravel. Two pits open. All modern 4 bedroom home, 1½ baths, stoker heat, garage, workshop, 27x48 barn. East of Metamora. Write A. D. Grondin, 1305 Humphrey, Flint or call SUnset 9-8818. Or write All State Realty, 410 E. Gillespie, Flint. CEdar 4-2461.

SERVICE STATION. 1 ACRE ground. Corner Ormand Rd. and White Lake Rd. $1750 for equity $40 a month on contract. FE 2-4839.

WOULD YOU LIKE TO MAKE A safe investment paying 5 per cent interest. Call FE 4-2720 or FE 5-7973.

GROCERY STORE BUSINESS WITH 6 room home. Stock, equipment and bldg. Main location $18,000. Terms.

PARTRIDGE IS THE "BIRD" TO SEE.

10 UNIT KITCHENETTE APT MOTEL on Pontiac Lake 7 room house and boat livery. $20,000 down. Orlando 3-4389.

16 BED NURSING HOME — CATERING to exclusive clientele and showing a wonderful income. Within 30 miles of city on trunk highway. Call for interview. No phone inform on
RAY O'NEIL, Realtor
262 S. Telegraph Rd. Open 9-9
FE 3-7103 or OR 3-3028
Co-Operative Real Estate Exchange

MONEY MAKER
Grocery and meat business on main artery. Beer and wine takeout license. Owner retiring. Can be purchased at wholesale plus 10 per cent. Fixtures can be leased or purchased. Favorable lease on building. Call J. A. Taylor Realtor, FE 4-0544.

HOT DIGGETY!!!
Opportunity to go into frozen custard and drive-in restaurant. All equipment, supplies and building. Only $700 down $65 per mo. Plus lease.
RIDGEWAY
975 Baldwin Ave FE 4-6203

BEER AND FOOD ON DIXIE HWY.
Fully equipped restaurant and bar with 100 ft. on Dixie. Excellent block bldg. 26x40 ft. Good year 'round business. Gross $38,000 in 1955. $8,500 down and $200 per month. Everything goes. Land, building and equipment.
Giroux-Franks
GENERAL REAL ESTATE
4305 Dixie Hwy. OR 3-9701
Open until 8; Sat. 'til 5

CORNER RESTAURANT
Seats 32 people. Equipped. Just the right time for summer business. Excellent corner lot in Waterford, Township. Get in now and work up a good income for a low down payment.
A. JOHNSON, Realtor
1704 S. Telegraph Rd.
FE 4-2533

3 STALL SUPER SERVICE STATION. Very good location, low inventory. Call FE 2-9173.

"LET'S TALK BUSINESS"
COMMERCIAL BLDG.
Buy or lease building and 5 room home on main highway near Pontiac. 14 ft. ceilings, 6,000 square ft., 3 rest rooms, 2 offices, and plenty of parking. Ideal for small manufacturing plant. First time offered.

GAS STATION & HOME.
Top corner location in lively small town. Near Pontiac. Completely equipped and sharp. Good 5 room home. Books will prove exceptional net.

MICHIGAN BUSINESS SALES CORPORATION
JOHN A. LANDMESSER, BROKER
1573 S. Telegraph Rd.
FE 4-1582
Park At Our Front Door

ROUTE OF NEW COFFEE, CHOCOLATE and Tea vending machines for sale. All on location. Also good Ford Courier. Good opportunity for right person. Write Pontiac Press Box 72.

COMPLETE SET OF HARVARD
Grocery and Meat Market
$147,500 gross last year. Large 5 room apt. upstairs. Oil heat and auto. hot water heater. Building, merchandise and equipment go. So all you have to do is move right in.
THE BUSINESS IS THERE.
The price is $28,000 cash or a small down payment or will take a good house and cash for the stock.
SEE IT TODAY
TOMORROW MAY BE TOO LATE
H. W. Bigelow
594 W. Huron St.
FE 5-5493 or FE 5-8845

Partridge
IS THE "BIRD" TO SEE
"TODAY'S SPECIALS"

OUTSTANDING RESORT in Saginaw Bay with 7 light housekeeping units, plus owner's qtrs. Ideal location on U.S. 25. Very attractive shaded landscaped grounds. Full price $42,000 on terms.

EASY TO OPERATE beer store on main street in Pontiac. Ideal for husband and wife. Only $4,000 down.

WELL EQUIPPED 9 room hotel and liquor bar doing excellent business. Neat and clean as a whistle throughout. Separate owner's 2 bedroom home and all real estate included at just $16,000 down.

SHORT ORDER GRILL with seating for 28 guests, grossing $56,000 per year. Excellent fixtures, convenient lease. Only $4,500 down.

WARD E. PARTRIDGE REALTOR FE 4-3581
REAL ESTATE & BUSINESSES THROUGHOUT MICHIGAN
1050 W. HURON
Open 7 to 9

SHOE BUSINESS FOR SALE. Does good business. Call MA 5-7481 after 6:30 p.m.

PLACE A "LOST AD" Call FE 2-8181 for an ad to recover a loss. Dial FE 2-8181 for an ad-writer. Say "charge it."

Business Opportunities 51

SEPTIC TANK CLEANED SERVICE with '53 Dodge truck; fully equipped for business. Will take $600 for equity. FE 4-6618 after 5:30.

SMALL CLEANING & LAUNDRY business. Ideal for 2 people. 339 S. Saginaw. FE 4-7101 or FE 2-1025.

SUNOCO SERVICE STATION
For lease in Clarkston, Michigan. Excellent profit producer for an aggressive individual; for personal interview phone Flint, CEdar 2-1987, 9 a.m. to 5 p.m. Mon. thru Fri. or write P. O. Box 690, Flint.

A GOLDMINE!
Near Mio. Completely equipped restaurant. Gas pump. Cabins, etc. 330 ft. on M33. 5 acres. Ideal motel site. Illness forces sacrifice. $8950.

DRESS SHOP
Downtown. Needs new owner. Established over 25 years. Ideal for 2 women. Possibilities unlimited. Owner ill — will sell inventory $6500.

THELMA M. ELWOOD
REALTOR
5143 Cass-Elizabeth Rd.
FE 5-1284 or FE 4-3844

Money to Loan 53
(State Licensed Lenders)

WHEN YOU NEED
$25 to $500
You can get it quickly on your signature, car or furniture. No endorsers. Payments to suit your budget. We will be glad to help you with your money problems.
STATE FINANCE CO.
702 Pontiac State Bank Bldg.
FE 4-1574
LOANS TO $500

BAXTER & LIVINGSTONE
65 W. Lawrence St. FE 4-1538

GET CASH QUICKLY
Up to $500
1948 to 1955 cars. Bring your title. Most deals closed in 30 minutes. Loans also made on furniture, signatures and other securities.
Oakland Loan Company
202 PONTIAC STATE BANK BLDG.
FE 2-9206

LOANS $20 TO $500
On signature only.
HOUSEHOLD FINANCE CORP. OF PONTIAC
3½ S. Saginaw St. FE 4-0535
LOANS $25 TO $500.
BAXTER & LIVINGSTONE
64 W. Lawrence St. FE 4-1538

35,000 Families Recommend 'Buckner's
Four (4) Buckner Convenient offices in Pontiac area where you can quickly borrow up to $500 on small once-a-month payments. You get full amount. No deductions.

COST OF BORROWING at Buckner's IS LESS THAN YOU THINK

Get needed cash quickly from Buckner's friendly loan company

Buckner Finance Co.

Offices are located:
Pontiac 2nd Floor National Bldg.
Drayton Plains 4512 Dixie Hwy.
Walled Lake 230 Barnston next to bank
Utica 46462 Van Dyke One block North across from bank

LOANS $25 TO $500
BENEFICIAL FINANCE CO.
(Provident Loan)
7 W. Lawrence St. FE 2-9249

Mortgage Loans 54

LOANS $600 TO $1,500
1 For any purpose on homes modern or not in Oakland County.
2 For home additions or improvements.
3 For garage or enclose houses partly constructed.
4 To build a garage or on a garage home.
5 On second mortgages.
Ph. 209 Nafus Building Pontiac, or phone FE 4-4579

Swaps 55

3½ H.P. GARDEN TRACTOR WITH reverse and pulls 3 w and cultivator. Will trade for riding tractor. FE 5-0084.

72 IN. METAL TURNING LATHE and all attachments, also garden tractor and all attachments for crawler tractor or trailer or cash. 4543 Jamm Rd. FE 4-4425.

51 EAGLE CUSHMAN. TRADE for boat & trailer. FE 5-8500.

BUILDING LOTS. WORTH $200. $400 accepts a trade in on used cars. H. J. Ver Weg, OR 3-1161.

FILL DIRT, SAND AND GRAVEL. Will haul. Call or write Ralph Kelly, 2-7892.

$1,800 EQUITY IN NEW 4 room and bath home. Full price $8,995. Payments only $44 a month. Will consider $500 to $600 car as trade for late model car. MY 3-5004.

2 FORMALS, 1 WHITE AND 1 pink. Size 12. FE 5-4665 aft. 5.

LIVING ROOM SUITE, GOOD cond. Small chair set of coff. tables. FE 2-4339.

NEW $118 DETECTO-FIRE ALARM system for what have you. OL 2-2701.

SELL OR TRADE 9 RM. ALL modern home. Small down payment or trade for late model trailer or car. Pontiac Home Sales, Inc.

SWAP IN YOUR OLD LAWN MOWER on a new Lawnboy and get new lawn mowing, trailers, hauling, fence and a mower. No pulling, mowing needed. We rent lawn rollers, seeders and floor sanders. Have your lawn mower sharpened now. Lots of easy parking.
BARNES HARDWARE
742 W. Huron St. Easy Parking

WILL TRADE '50 NASH STATESman for garden tractor & equity in later model car. MY 2-0592.

Swaps 55

WILL TRADE OLD SINK WITH modern faucets, old doors and drawers to someone who will remove old boards and lathing from back yard. MI 4-2180.

TRADE
3 bedroom brick with tile bath. Youngstown kitchen, full basement, with recreation room. Newly decorated throughout. Only $13,950. Will accept smaller home in trade.
BATEMAN-KAMPSEN
REALTORS FE 4-0528
377 S. Telegraph Eves. & Sun.

For Sale Clothing 56

3 ORIGINAL SUITS, SIZE 16. 6 piece mink stole, perfect condition. MA 4-6683.

BOY'S SUMMER SUIT, SIZE 10-12. Ladys coats, size 44. FE 5-2673.

CHILDREN'S CLOTHING, BOTH boys and girls. Sizes 8 & 10. In good condition. FE 4-0152.

NILE GREEN CRYSTALETTE Ballerina length formal, size 7 to 8. FE 5-7682.

WILD MINK SCARF. 6 BEAUTIful large, male skin, like new. Half price. MI 4-8159.

Sale Household Goods 57

2 PIECE ROSE LIVING ROOM suite. 2 matched occasional chairs. Lamps, lamp table. End tables. Coffee tables. Vanity table and misc. articles. FE 2-4498.

2 PC. LIVING ROOM SUITE & extra chair. $35. FE 8-1452.

2 PC. LIVING ROOM SUITE. Philco refrigerator. Double cupboard. 7½ ft. gas OR 3-5230.

5 PIECE MAPLE DINETTE. 2 mattresses, 2 chairs. FE 2-5866.

2 SMALL ICE BOXES, $12 EACH. White table top gas stove, $6. 133 E. Howard.

2 PIECE LIVING ROOM SUITE. Tilt-back chair and ottoman. FE 2-7130.

5 ROOM DUO-THERM OIL BURNer with fan. 783 Emery St.

RM. DUO-THERM OIL HEATER $30. FE 4-2991.

FT. GE REFRIG. $40. AUTO Bendix washing machine, $35. Auto. Bendix elec. clothes dryer, $65. Completely auto. double oven Frigidaire range, prac. new, $150. All in exc. condition. Call OLive 1-0529. Sat. or Sun. or after 5 weekdays.

7 CU. FT. LEONARD REFRIGerator, Kenmore washer, 3 piece living room suite. FE 5-5130.

10 ROOM HOUSE FOR RENT and furniture for sale. Everything must go. 365 N. Johnson, Pontiac. FE 3-9212.

13 GAS SERVEL REFRIG. EXcellent condition. OR 3-2894.

17" RCA USED CONSOLE TV $59.95. TV antenna kit $9.95.
WALTON TV
Walton Cor. Joslyn FE 2-2257

18 CU. FT. UPRIGHT KELVINator freezer, 2 yrs. old. MY 2-4392. 148 S. Bellevue Lake Orion, Mich.

80 GAL. ELECTRIC TOASTMASter new Baby buggy, good condition. FE 2-3897.

A BUY! SMALL RADIOS $6 TO $12. Record players $12 to $16. FE 5-4755.

12x12 WILTON RUG AND PAD, floral like new. Will sacrifice $60. 50 E. Mansfield.

ABOUT ANYTHING YOU WANT FOR THE HOME CAN BE FOUND AT L&S SALES.
A little out of the way but a lot less to pay. Special while they last. Lawnmowers $2.00 and up. Gas and electric refrigerators, ranges and water heaters. Bathroom fixtures, beds, chests, dressers, vanities and springs and mattresses. Living room suites, occasional chairs, tables, lamps, TV sets, radios, rugs, dining room suites, dinette sets and many other misc. items NEW & USED. Visit our trade-in dept. for real bargains.
USE OUR LAY-A-WAY PLAN OR EASY TERMS.
UP TO 24 MONTHS TO PAY
We buy, sell or trade. Come out and look around. 2 acres of free parking.
OPEN DAILY 9 TO 9
AND SUN. 12-5
L & S SALES CO.
4 miles E. of Pontiac or 1 mile E. of Auburn Heights on Auburn Rd., M59.
PHONE FE 5-9241

2 DOUBLE BEDS, DRESSER, chest of drawers, Vanity, studio couch, maple table and chairs. Norge electric stove, one single bed. MI 6-2437. Call after 5:30 through the week, anytime Sat. and Sun.

3 RED PLASTIC CHROME KITCHen chairs, like new, $20. kitchen table, $3, downdrifted davenport, $50, chair and ottoman, needs recovering, good frame and springs, $15, chair and ottoman, $25, work bench, $5. Burroughs adding machine, $45. MI 4-3311.

6-YEAR CRIB, COMPLETE, $15. Maytag wringer washer, $30. White Pontiac Press Box 83.

5 PIECE WALNUT DINING ROOM suite. Good condition. FE 4-9001.

ANTIQUE MARBEL CLOCK, $12. Boys and girls bike, good condition, $15 each. China Cabinet $10. FE 5-2766.

APT. SIZE REFRIGERATOR & stove. Trailer size refrigerator. FE 2-4308.

APPLIANCES
TRADE-INS GUARANTEED
Automatic washers $69.50 up
Wringer washers $25.50 up
Refrigerators $39.95 up
Vacuum cleaner $15.95 up
Kirby Replacements, Parts & Service. 96 Oakland.

BICYCLE WASHER, TV, OTHER items. All good. Clean. FE 5-9171.

ZENDIX AUTO WASHER WHITE enamel cabinet $50 free in operation. Exc. & Sat. 160 Dwight St. FE 2-0553.

ZENDIX ELECTRIC DRYER. New, fully guaranteed, delivered and installed. No down payment. $2 per week. Maytag wringer type model. Excellent condition. $39. Phone MY 3-3211.

BED AND COIL SPRINGS, 1 dresser, $20. 1 soft bathtub, $15. 9 x 12 rug, $10. FE 5-8756.

BOTTLE GAS

New low price. Complete installation. Only $16 plus gas. Kenroth Fuelgas. OR 3-2491.

CASH FOR YOUR FURNITURE or tools. OR 3-2717.

12x12 LINOLEUM $7.20
4½ FT. WALL TILE 25c
GUAR. HOUSE PAINT GAL. $1.95. 1c VINYL-INLAID TILE. 1c RUBBER BASE PAINT GAL. $2.50. SYERS, 141 W. HURON. FE 4-7004.

COLDSPOT 11 CU. FT. EXCELlent condition. Call MI 6-0934.

CHROME DINETTE SETS, AS-semble these yourself and save. Four chairs and table, $69.95 value, $39.95. These are new 1956 designs, famous make Formica tops. Popular colors. Look and compare these terrific values. Michigan Fluorescent, 393 Orchard Lake Ave.

COLDSPOT REFRIGERATOR FOR sale. FE 4-2743.

COLD SPOT REFRIGERATOR, box springs and mattress. Never used, excellent buy. Phone FE 5-0493.

DELUXE BLOND BDRM. SUITE, box springs and mattress, like new. Bargain priced. Call after 5 p.m. 84 Baldwin Ave.

DAVENPORT, Gas Wall Mattress, Chair, Like new. Used 2 months. FE 4-3301.

DAVENPORT AND CHAIR. PINE tree room suite. Good cond. FE 2-2971.

DAVENPORT IN GOOD COND. $5. 5-7941.

DRESSER, ANTIQUE LARGE 4-drawer, solid mahogany. Exc. cond. $55. FE 4-4229.

DUNCAN PHYFE DINING ROOM suite. Excellent cond. OR 3-4488.

ELECTRIC RANGE, FULL SIZE. Good cond. OR 3-7470.

ELECTROLUX, LATE MODEL, like new. Take over balance of $29.84 or payments of $7.46 for 4 mos. Dealer. Phone FE 8-1584.

ELECTRIC STOVE, $25. STUDIO couch, $25. Other household articles. Reasonable. FE 4-8296.

ELECTRIC CLOTHES DRYER. FAmous name brand. Slightly marred. Exceptional value. Michigan Fluorescent, 393 Orchard Lake Ave.

ELECTRIC STOVE, $20. ICE BOX, $15, good condition. FE 4-0444.

FOR SALE — LARGE DEEP freeze. OR 3-2489.

FULL-SIZED HARDWICK GAS range with complete access. Priced for quick sale. Clean. OR 3-1091.

Sale Household Goods 57

FOR SALE — FLOOR LAMP, electric roaster, electric iron, silver tea pot and tray. Waste baskets, odd china, 40-inch Frigidaire electric range, miscellaneous items. Call at 275 Oakland Ave., upstairs from 6 to 9 p.m.

FRIGIDAIRE AUTO WASHER, Almost new. Kenmore ironer. FE 2-8298.

GAS STOVE $25. REFRIGERATOR $50, television $50, table & 4 chairs $25, 2 rugs with pads $60. 935 Argyle. FE 8-2456.

GE AUTOMATIC WASHER AND dryer, very good condition. OR 3-1978.

GE FREEZER 12 FT. LIKE NEW. Regular $299.95 now only $189.95. MI 6-1300.

GENERAL ELECTRIC REFRIG. and Hotpoint stove. FE 4-8987.

HOT POINT REFRIG. 11 CUBIC ft. Excellent condition. Only $109.95. MI 6-1300.

HOTPOINT WATER HEATERS 55 gal. installed $129.95. 80 gal. installed $169.95. R. B. Munro Electric Co. 1060 W. Huron.

JENNY LIND BED SET $5. METal cabinet $7. Coffee table $1. Drop-leaf table $. Ladder-back chairs and couch or chair $8. 1 Boston rocker $5. Desk $5. Studio couch $10. Easy chair $5. Radio - phonograph combination, $25. OR 3-8401, 6420 Monrovia.

KENMORE, DFT. SEWING MAchine. Desk model 6 cu. ft. Hotpoint refrig. Size 9 Ice Chicago roller skates in case. 8478 W. Ellis Rd. Davisburg.

KIDNEY SHAPED DAVENPORT and chair $35. Bassinets and pad $5. Storkline buggy, $12. Baby scales, $3. 2 lamp tables, 1 each 2 pr. Priscilla curtains, 36" wide, $2.50 and 130" wide, $7.50. Good condition. OR 3-4259.

LOUNGE CHAIR. GRAND RAPids leather - topped mahogany drum table, 32 in. across. 1 mahogany coffee table. Call MI 6-2190.

LIVING ROOM SUITE, $20. STUdio couch, $20. Lamps, $10. High chair, $5. Platform rocker, $5. Chair and ottoman, $5. FE 8-2830.

LORD'S SPECIALS
5 pc. dinette set $19.95
2 pc. sofa-bed $49.95
Used TV's from $24.95
Hide-a-bed from $139.95
Used Gas Stoves $20.00
LORD'S
Furniture and Appliances
125 W. Huron St. FE 5-5083
"Where Wrigley's Used to Be"

LINOLEUM .38c A YD.
9x12 rugs $3.95
49c wall tile, run ft. 27c
$4.95 house paints, gal. $1.89
Heavy garbage cans $2.25
JACK'S
277 Baldwin. Next Rundell

LIVING ROOM SUITE, WASHER. FE 4-0234.

LIVING ROOM SUITE AND 2 chairs. FE 4-7450.

MOVING, MUST SELL, GAS double mattress and matching springs, springs, three burner oil stove, 50 lb. ice box, walnut bed, porch glider, dinette set. OL 2-3436.

MEN'S REGISTERED SET OF Spaulding irons, Kenmore automatic washer, 16 inch television. Chrome kitchen set. OR 3-2279.

MAGIC CHEF GAS RANGE, breakfast set, davenport, good condition. Cheap. FE 2-7508.

MAY BARGAINS
Living room suite $29.00
Dressers $10.00
3 drawer chest $ 6.00
4 chairs and table $17.50
Washer $29.00
Child's roll-top desk and chair $19.50
Mahogany drop-front desk $10.00
2 piece sectional $39.00
3 piece rattan set $39.00
Odd china $25.00
Corner cupboard $10.00
Radio comb. table model $ 6.00
Book shelves $ 6.00
Baby stroller $ 6.00
Play pen $ 5.00
Come in and save on all new and used furniture.
We buy, sell and exchange everything in the home.
OAKLAND FURNITURE
104 S. Saginaw FE 2-5121

METAL CABINET SINK & matching cupboards. FE 7-0031.

MAYTAG WRINGER TYPE WASHer with pump. Regularly $139.95. Now only $79.95. MI 6-1300.

ONE ONLY TAPPAN GAS RANGE 30 in. visualite oven. Holiday model. Reg. $150. FE 2-1220.

PERFECTION GAS RANGE. $70. Very good cond. FE 5-4861.

Plastic Wall Tile .2c ea.
Unclaimed linoleum $2.49
Surplus paint $1.49
White enamel $1.98
Harold's Paint & Lino.
140 S. Saginaw

6 PIECE SOFA BED SET. Modern soft bed two matching occasional tables, matching coffee table, 2 decorator lamps.
ALL FOR $79.95
PAY ONLY $2 WEEKLY
PEARSON'S BANK FURNITURE
42 ORCHARD LAKE AVE.

PURCHASE GE 12FT. REFRIGerator. Excellent condition. FE 2-3136.

7-PIECE LIVING ROOM GROUP
Modern 2 piece suites, 2 modern step tables, matching coffee table, 2 decorator lamps.
ALL FOR $97 PAY ONLY $2 WEEKLY
Pearson's Bank Furniture
42 Orchard Lake Ave. FE 4-7881

SCHAIBLE GARBAGE DISPOSAL $49.50. R. B. Munro Electric Co. 1060 W. Huron.

SINGER PORTABLE, $27.50 AND console, $39.50. Free home demonstration. OR 3-9702.

SOLID OAK FULL LENGTH rounded glass china cabinet, ideal for dish display collections or antiques. Sacrifice $45. Call FE 5-3291.

SINGER CONSOLE, ROUND BOBbin, late model. Take over balance $48.85 or pay $9.77 per mo. Dealer. FE 8-1564.

SINGER SEWING MACHINE. Portable. Can be put in a cabinet. $22.50. FE 2-9148.

STEP TABLE, FEATHER TOP. Lazy boy chair, ottoman. FE 5-6181.

SPECIAL, EUREKA VACUUM cleaner, $69.95. Floor model, $49.95. R. B. MUNRO, 1060 W. Huron.

SEAT-N-HIDE, A BED, GOOD condition. Clean, seldom used. Market 4-2618.

SPECIAL, HOTPOINT WASHER & dryer, $288. R. B. Munro Elec. Co. 1060 W. Huron.

STOVES BOUGHT, SOLD, EXchanged. Turner's, 602 Mt. Clemens. FE 2-0801.

STUDIO COUCH, TIER TABLE, Dresser, gas stove, Corner cupboard. FE 2-7030.

TABLE-TOP GAS RANGE. FE Thriftaire, counter operation and all features. 259 S. Jessie. FE 4-0555.

TAPPAN DELUXE GAS RANGE. Regular $329.95. Special, one only, [illegible] Call after 5 p.m. FE 4-0555.

TRADE-IN DEPT.
WASHERS AT BIG DISCOUNT
All guaranteed $29.95 up
Guaranteed refrigerators $69.95 up
Table top gas ranges $29.95 up
USE YOUR CREDIT
WYMAN'S
18 W. Pike St. FE 4-1122

TRADE ELECTRIC RANGES FOR gas ranges. R. B. MUNRO, 1060 W. Huron.

TRADE-IN DEPT.
PRICES SLASHED
BUY NOW AND SAVE
2 pc. living room suite $19.95
$198 complete 7 pc. 1 Oak bedroom suite $79.95
3 pc. metal bed complete $19.95
26" boy's bicycles $39.95
5 pc. wood dinette $24.95
EASY TERMS
WYMAN'S
18 W. Pike St. FE 4-1122

USED ELECTRIC WATER HEATERS
SPECIAL CLEARANCE. SOME LIKE NEW. ALL WELL KNOWN MAKES. SIZES 30 GA. TO 80 GA. TAKE YOUR PICK. $49.50. TERMS. CONSUMERS POWER CO. 28 W. LAWRENCE. FE 5-8151.

SLICE OF HAM

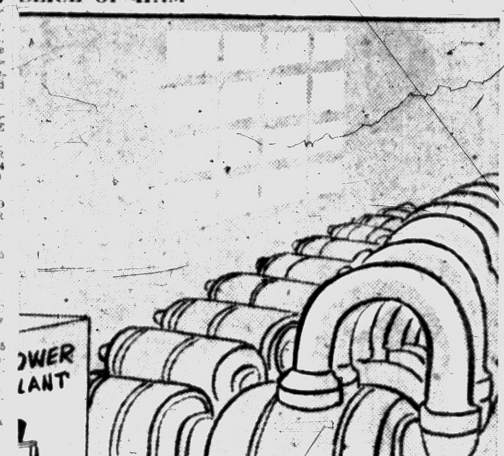

"Don't forget to turn off the switch!"

Sale Household Goods 57

USED GAS RANGES $29.95 AND up. R. B. Munro Electric Co. 1060 W. Huron.

USED FURNITURE, INCL. REfrig., piano, stove, etc. 68 Elm St. After 5 p.m.

USED ELECTRIC WATER HEATERS
SPECIAL CLEARANCE. SOME LIKE NEW. ALL WELL KNOWN MAKES SIZES 30 GA. TO 80 GA. TAKE YOUR PICK. $49.50. TERMS. CONSUMERS POWER CO. 28 W. LAWRENCE. FE 5-8151.

USED TV
TRADE-IN'S
Table Models and Consoles
10" — $15
12½" — $22
17" — $35
21" — $60
ALL GUARANTEED
WAITE'S TV
Downstairs
USED TRADE-IN DEPT.

Chest of drawers $14.95
Desk $14.95
Washer $19.95
Gas Range $29.50
Electric range $38.50
Davenport and chair $49.50
8 piece dinette suite $89.95
RCA TV 21-inch $89.95
MANY ITEMS
THOMAS ECONOMY FURNITURE CO.
CONVENIENT TERMS
361 S. Saginaw St.
PONTIAC, MICH.

USED HOTPOINT IRONER $49.95
Used Refrigerators $74.95
Used Washer $34.95
Used TV's $24.95 & up
New Norge gas ranges $99.95
Sweet's Radio & Appliance
422 W. Huron FE 4-1133

VACUUM CLEANERS, PARTS, brushes, all makes. 956 Myrtle.

Wayne Gabert's Appliance Specials
$129.95 Speed Queen washer $ 88.00
$369.95 Norge 10 cu. ft. ref. $188.00
$329.95 Motorola 21 in. TV console $239.95
$299.95 Norge 2-oven gas range $199.95
$279.95 Norge auto. washer $188.00
$239.95 Norge 30-inch auto. electric range Spec. $179.95
MANY OTHERS TO CHOOSE FROM
2 YEARS TO PAY
121 N. Saginaw FE 5-6189

WESTINGHOUSE DRYER, $90. Norge washing machine, $25. double set of 42" coils & chain, $5. 10 hp. lawn saw, ¾ HP motor, $95. FE 5-2766.

WASHER & GAS STOVE, $20. Power lawn mower, $25. Electric stove, $35. FE 5-2766.

For Sale Miscellaneous 60

1 MODEL 8R 40 AND 1 MODEL 8 81 Oxide Patrol Haugrafte radios. $125 for both. OR 3-1021.

1 1½ HP. MOTOR USED FOR cutting lumber. Also 10 24-in. circle saws, 2 20-in. circle saws. Shaft and pully for 4-in. belts. Wiring and switch box with motor, $75. Call Centerline, FLanders 7-7894.

TWO-LAMP, FOUR-FOOT FLUORescent fixtures. Ideal for over work benches, shops, stores and factories. $21.95 value. $9.90. These are factory marred. Call at factory showrooms, Michigan Fluorescent, 393 Orchard Lake Ave.

2 WHEEL TRAILER. CALL OR 3-1472.

3½ HP. PLANET JR. TRACTOR attachments. Power lawnmower, 2 outboard motors, 700x20 8 ply truck tires with wheels. FE 5-0905.

8 H.P. ARIENS ROTARY TILLER. Large cutter bar. Also 18 in. Mule-Boy reel power mower. MA 6-8419.

12 FT. FREELAND METAL BOAT, 3 hp. Sea King outboard motor. Also 48 inch cut Jacobsen, self propelled cycle bar mower. 3080 Dixie Hwy., OR 3-5685.

19 FT. TRAILER
Call FE 8-1563

80-GAL. LOCKINVAR ELECTRIC hot water heater and 1 275-gal. oil tank. Both like new. Call Olive 1-4766 after 5:30. Red Oak Rochester.

275 GAL. FUEL OIL TANK. 8-Gauge. In less vented fill-cap. $35. FE 2-1465.

19 c MAX. 8 TO 8 FT. LONG. 10 cents each. First come, first serve. After 6 p.m. 684 Kesington.

42 FEET OF 2 INCH GALVAN red pipe and pump. FE 4-3064.

1940 FORD MOTOR. LESS THAN 500 miles. For sale cheap. Call FE 5-8531.

5,000 USED RED BRICKS. LARGE freezer. OR 3-7538.

115,000 USED GAS FURNACE FOR sale cheap. Used 2½ months. FE 8-3272.

AN UNDERGROUND FUEL OIL tank for sale. 500 Gal. size. FE 5-0393, 2189 Garland.

AL LITTLE AUTOMATIC FLOOR furnace $20, double laundry tray, $15. Both were good. OR 3-0531 after 4:30.

ANCHOR FENCES
All types. FHA approved. FREE ESTIMATES. FE 5-7471
ADJUSTED TO FACTORY STANDARDS

Lawnmower Sharpening
Unclaimed lawnmowers, $5 & up. 294 Oakland.

ANYONE BUILDING OWN HOME that's interested in buying a furnace. Call FE 4-9398.

BASEMENT 28X36 ON LOT 66X200 Beautiful, included. Phone FE 5-3227.

BEAUTY EQUIPMENT 2 LIMED oak shampoo units and bowls with mirror and hoses. 1 Formica topped comb out shelf. Like new $130. Call after 6. FE 2-8243.

BUFFALO PUMPS AND CORPORated centrifugal pump model 2½ C. I., 150 gal. per minute head 70 ft. Call 8-1110.

RENT IT FAST through Rent Ads! Room, house, apartment, anything — Want Ads give you ACTION. Dial FE 2-8181.

For Sale Miscellaneous 60

BATHROOM FIXTURES YOUNGson enameled furnaces. Oil and coal. Hot water and steam boilers, automatic water heater. Hardware, electrical supplies, tools and fine paints. Lowe Bro. Paint. HEIGHTS SUPPLY, 2686 Lapeer Rd. FE 4-5431.

BATHROOM GLOSET FOR SALE. $20. EM 3-3281.

BEEF AND PORK, HALF AND quarters. Opdyke Market, FE 5-7941.

2 COATS, SIZE 16 AND 18. 6 QT. pressure cooker. FE 2-2250 before noon or after 6.

CASH FOR FURNITURE
FE 4-7881

COMPLETE SET OF HARVARD Classics, $75. OR 3-4444.

CABINET SINKS, FROM $59.95. Sinks to build in, from $39.95. Double sink, from $9.95. G. A. Thompson, 80 S. Perry.

Discount Smithcount
CALL IT WHAT YOU LIKE
OUR PRICES ARE
— HARD TO BEAT —
We have just completed wrecking 384 bldgs. Our yards are full of good salvage materials. Buy now for later use.
2"x4"s ALL LENGTHS, 4c LI. FT.
2"x8"s ALL LENGTHS, 10c LI. FT.
OAK FLOORING, $8 per 100 sq. ft.
DOORS, WITH JAMBS, $3.95 up.
COMPLETE WINDOWS $5
SASH 50c up.
BATHTUBS $10
A large stock of 2x6, 2x10, 2x12, 2x12 all lengths. Plumbing fixtures, steel beams, radiators, cabinet, marble, etc.
GARAGES TO WRECK $35
HOUSES TO WRECK $100
UNION WRECKING CO.
MAIN YARD 31245 W. 8 MI.
Job Yard, 9000 Grand River, Detroit
KE 1-9200
Daily 8:30 to 6. Sun. 10 to 2.

BURMEISTER

4x8'x⅜" Plasterboard	$ 1.25
4x8'x½" Plasterboard	$ 1.45
4x8'x⅝" Plasterboard	$ 1.75
4x12'x½" Plasterboard	$ 1.95
4x10 and 4x12 also in stock	
25 lb. Crown Coat in. Q	$ 2.25
25 lb. Joint Cement in Q	$ 2.50
250 ft. joint system	$ 3.95
250 ft. perforated tape	$ 1.95
80 lb. bag of spackolite	$ 1.15
50 lb. bag of lime	$ .70
4x8 sq. ft. plywood	$ 5.50
4x8 sq. ft. plywood	$ 4.50
100 ft. bag of insulation	$ 4.25

MAKE SURE IT'S
BURMEISTER
Northern Lumber Co.
8197 Cooley Lake Rd.
Pontiac EM 3-4171 & EM 3-3747
Telegraph & 9 Mile Rd.
Detroit FE 1-4184

5/8" 4x8
Plyscore
Tongue and Groove $4.95
PONTIAC COACH
4615 Dixie Hwy. Clarkston
CLOSING OUT
15c inlaid tile (9x9) 9c
99c wall tile 39c
$4.95 paint $1.98
Linoleum 39c
Rubber base paint $2.98 gal.
SMITH'S, 257 S. Saginaw

DEEP WELL JET PUMP, ½ HP plus 20 gal. tank. FE 5-3019.

DOORS
Selling out inside and outside doors at less than wholesale price. Cabinet Hardware at 20 per cent off.
PONTIAC PLYWOOD CO.
1488 Baldwin Ave. FE 2-2543

DRAW FILE HITCHES
CHROME OR CADMIUM PLATED
The kind that hook to the frame of all makes of cars.
F. F. Hooks at 1956 Prices
OR 3-1406

D-4 BULLDOZER COMPLETELY regult. D-7 Bulldozer, good condition. Call Ext. 3-2279.

DEMING ELECTRIC PUMP, ½ hp. 42-gal. water tank. 3 yrs. old. FE 4-8419.

DEMING SHALLOW WELL PUMP with tank. Good cond. FE 5-8062.

Factory outlet for Glide-Away doors. Galv. steel, rust resistant. See us for quantity price.

7 ft. steel posts $1.00
Everything to build anything
BLACKETT'S
BUILDING SUPPLIES
MA 4-0511
8169 Dixie Hwy. Clarkston

52 GAL. ELEC. HEATER $59.95. 52 Gal. Auto. Gas Heater $69.95. Cab. 7 ft. refrigerator, $49.95. Laundry trays, slate, complete set $18.95.
SAVE PLUMBING SUPPLY
182 S. Saginaw St.

EARLY AMERICAN LOVE SEATS, vine chest drawers, cradle chairs, coffee grinder, many items. Desks, radios, violin and case, guitar and case, small iron, folding screen, child's electric stove. Electric floor polisher, bicycle, shutters, Briggs and Stratton engine, dishes and mirror. After 2 p.m. Fri. all day Sat. 579 Wallace, Birmingham.

ELEC. CABINET STOVE 42" very nice. $35. Elec. pump "Sears", good cond. $25. 3-steel 36 x 38" windows, $5 ea. Misc. storms & screens. OR 3-2067. D. R. Earelle, 2609 Silverside Dr.

ELECTRIC LIGHT FIXTURES for every room in house. New, all most beautiful designs, many to choose from. Dining room, 9 light chandelier, $14.00 value, $2.25. Dinette room, $10.95 value, $3.95. Porch, $2.95 value, $1.95. Shades factory irregulars. See our large display. Michigan Fluorescent, 393 Orchard Lake Ave.

EXTRA—SPECIAL
Excellent Quality Used White Pine 2x12's and 3x12's up to 26 ft. We will rip to your requirements. PRICED TO SELL. WE ARE OVERSTOCKED WITH THIS BEAUTIFUL WHITE PINE. Our supply of building materials are complete — from joist to the lock on your door.
RECLAI

For Sale Pets 69

1 BLACK AND SILVER GERMAN Police pup 6 months old, OR 3-3145.

3 AKC DACHSHUNDS OR 3-2202

2-WKS.-OLD BOXER PUPS, AKC Registered. Fawn. Reas. OL 1-4977

6 WEEK OLD SPRINGER SPANtel puppies AKC Reg. 128 South St. Ortonville, or call 24R2.

6 MOS. OLD REGISTERED BOXer. Female. FE 4-8052, after 4 p.m.

AKC REG. DACHSHUND PUPpies, 9 wks. old. MY 2-4073, 659 Fairview Lake Orion.

A.K.C. COLLIE PUPS. 7 WKS. old, FE 5-8371.

AKC REG. IRISH SETTER PUPS. Will be just the age for bird season. Excellent hunters, near championship stock. Reasonable. 6539 Pontiac Lk. Rd.

AKC REGISTERED BOXER AT stud. OR 3-5762

BOSTONS AT STUD. AKC PUPpies. Curtiss, OR 3-8296.

BABY PARAKEETS, $1.50, 743 E. Mansfield off Joslyn

BEAGLE PUPPIES. AKC REG. 4909 Clintonville Rd.

BOXER FOR SALE. $40. 255 S. Edith FE 5-9623

CAIRN TERRIER PUPPIES. AKC FE 5-3245

CAT AND 4 LIVELY KITTENS. No charge FE 3-7400

COCKER MALES. BEAGLE males, at service. Beswell Kennels, 25811 Powers Rd., Farmington. Near 11 Mile road. GReenleaf 4-4979 or GReenleaf 4-4970.

ENGLISH POINTER PUPS, 11 weeks, registered 1 female, 24 months, 1992 Pontiac Trail, Walled Lake. MA 4-1622.

FEMALE BOSTON BULL. KEEP. 7342 Elizabeth Lk. Rd.

PARAKEETS WITH GUARANTEE. Unusual colors. Cages and supplies. 593 4th St. FE 2-4025.

PARAKEETS, CANARIES, CAGES, food. Since 1927. 584 Oakland Ave.

PARAKEETS CANARIES, CAGES and supplies. Crane's Bird Hatchery, 2489 Auburn Rd. FE 4-6510

PARAKEETS-PETS-SUPPLIES DANCEY'S PET SHOP 239 Voorheis Rd. FE 5-5931

REG. FEMALE BOXER. 6 months old. FE 5-5909

REG. MALE, FAWN BOXER. 10 months old. FE 8-3367.

TOY MANCHESTER, REG. 8 months old male. FE 5-9632.

TOY FOX TERRIER AT STUD FE 4-2082

WEIMERANER PUPPIES. WEImeraner dog 1v. 731 Emmerson

WHITE MICE, DOVES, ALL PET shop 69 S. Astor FE 4-6433.

WEIMARANER PUPPY, 8 WEEKS old. Good hunting stock. FE 5-5330

WILL SELL FEMALE BOXER AKC reg. 19 months old. $35 or nearest offer. Call Holly, MElrose 7-6742.

Dogs Trained, Boarded 70

DOGS, CATS BOARDED, DOGS trained. Burr-Shell 375 S. Telegraph.

Hay, Grain & Feed 71

ALFALFA, CORN, CRAIG OATS, 72c. Horses. Lumber. MA 5-0666.

CERTIFIED CRAIG SEED OATS or Craig seed oats, 1 yr. from certified. Order now! Bud Hickmott, Oxford. OA 8-2149

EXCELLENT FIRST CUTTING alfalfa, brome and clover, 90 cents bale. Holly, MElrose 4-6001.

FOR SALE 300 BALES WHEAT straw. Holly, MElrose 7-3896 or 7-7281.

HAY, ALFALFA, SECOND CUTting. Also brome and alfalfa mixed. All first class. 2922 Sleth Rd., between Wixom Rd. and Bass Lake Rd., Milford. MUtual 4-8036.

For Sale Livestock 72

2 PLEASURE HORSES $31 Brown Rd. — FE 4-5501

6 PIGS, 8 WEEKS OLD. $7.50 each. 5401 Sherwood Rd.

6 YOUNG WHITE SOWS TO FARrow in May. Also white boar hog. Carl Dobat, 2460 Dutton Rd. Rochester.

A WELL - BRED REGISTERED mare. Reasonable. MA 5-3641

BAY GELDING, 8 YRS., SOUND, saddle and bridle, $125. MA 5-2515

BEAUTIFUL PALAMINO GELDing. 3788 Alida off S. Blvd. bet. Crooks Rd. & Livernois Rd.

FOR SALE 2 GOOD COWS, ALSO a 2 yr. old heifer, $300, or a fair offer takes all. Bangs and T.B. tested. Inquire 3205 Hixon Rd., 5 mi. northeast of Rochester, Mich.

GOOD HOLSTEIN AND DURHAM cow. Just freshened. MA 5-9086

TENNESSEE WALKER SHOW horse with papers. Gentle, cheap, good home only. Also pile of manure. Walled Lake Riding Academy, 2605 Benstein Rd. MA 4-1791.

REG. HARNESS PONY STALlion. 3638 Rochester Rd. Bet 16 & 17 Mile Rd.

WE WILL BOARD HORSES REAsonable. For information call FE 7-9219.

YORKSHIRE PIGS, 8 & 9 WEEKS old, 200 E. Watkins Rd., Troy City.

FOR SERVICE OR SALE, MR. Portensis standard bred pacer, 2.04 Palamino registered Tennessee Walker stud, sorrell and white pony stud. 585 Granger Rd. Oxford. OA 8-2666

FOR SALE THREE SADDLE horses. 585 Granger Rd. Oxford OA 8-2666

YOUNG GUERNSEY COW AND calf. 3501 S. Blvd.

For Sale Poultry 74

100 NEW HAMPSHIRE RED PULlets. Laying 90 per cent. $1.25 ea. 5401 Sherwood Rd. OA 8-2259

BANTAMS, VERY NICE FE 5-5825

BROILERS, $1.00, EGGS, 4989 HUSton, off Brown Rd. FE 5-1909

Sale Farm Produce 75

EIGHT LAYING GEESE $25.00 MU 9-1855.

"B" SIZED POTATOES, COBblers, Sebagoes, Kathadins Grown from certified seed. $3 per cwt. Out Bladwin to Clarkston rd. west, first farm

CERTIFIED SEED POTATOES. Several varieties. Jack Cochran, Lake Orion. Phone evenings MY 2-0931

MICHIGAN GRADE A POTATOES FE 2-5236

SEED POTATOES, CERTIFIED and 1 yr. from certified. Cobblers, Sebagoes, and Russets. OA 8-2179

Sale Farm Equipment 76

3 USED OLIVER TRACTORS. UNusual bargains because they have been demonstrators. Oliver Super 55 and Super 77. Also 1 used Ford Ferguson tractor. Good buy in Demonstrator Oliver baler, 9 ton per hr. capacity, with power take off. Other used implements includes Oliver spring trip plow, 2 bottom, used 1 season. New and used spring tooth harrows. COME OUR AND SEE ED. AT PROULX OLIVER SALES ON M24, JUST NORTH OF OXFORD. P.S. Ask about our Use-Date-Plan. No interest, no payments until machine goes into use. You can buy one now—Oliver balers, combines, pickers, etc. under this liberal finance arrangement. Proulx Oliver Sales on M24, just north of Oxford.

3 TRACTORS, FORD N A AND Massey-Harris 44, excellent condition, also Ford half-track 7' mower and rear loader. OL 2-5571

8 BEE HIVES, 20 DEEP SUPERS, 8 shallow supers, 200 super frames, 1 large honey root extractor, wax foundations. Hood smoker, $300 value, $50.00. One Electric Chick brooder, $15.00. MA 4-2490

A-1 CONDITION 5 H.P. GARDEN tractor. David Bradley. 1555 Robert. FE 5-3150

BOLENS AND WHEEL HORSE walking and riding tractors. Several good used tractors. 27 models of popular brand power mowers. Lots of good used mowers. Evans Equip., 6502 Dixie Highway. MA 5-7878 OR 3-8596.

DON'T PASS UP MONEY! Sell unneeded belongings for cash through Classified Ads! FE 2-8181.

Sale Farm Equipment 76

A. C. TRACTOR, W. D. & CULTIvator, like new. 8 ft. double disc. OA 8-3449.

DIRT HAULERS LANDSCAPERS CONTRACTORS BEFORE YOU BUY A NEW TRACTOR, SEE THE ALL-NEW I.H.C. UTILITY NO. 300 TRACTOR WITH HEAVY DUTY HENRY LOADER AND HENRY BACK HOE DIGGER. WE NEED TRADE-INS CREDIT TERMS FE 4-0734 FE 4-1112

KING BROS. YOUR I.H. DEALER PONTIAC RD. AT OPDYKE

AA BUYS AT LEE'S

Riding garden tractors, the famous gardener-all-economy-wheel horse and Brady Price $295 up. Walking tractors, $139 up. Roto tillers, $129 up. Clinton chain saw $159. Rotary mowers at best prices in town. Terms to suit. LEE'S SALES & SERVICE 921 Mt. Clemens St. FE 3-9830

ELECTRIC BROODER. 500 CAP. OR 3-1551.

FOR SALE ALLIS CHALMERS tractor, mower and plow. 4357 Elmhurst, Royal Oak. LIberty 9-1283.

FRAZER ROTO TILLERS. NEW & used. Parts and servi.. demonstrations. Porta Spade power Tillers. Sales and rentals. Avis Service 1580 N Opdyke Rd. Pontiac FE 4-4380

2½ HORSEPOWER TRACTOR. Disc, cultivator, plow & snow plow. OR 3-3470

7 FT. DOUBLE DISC. $35. PHONE OA 8-2918

FORD CULTIVATOR SEARS roll-over scraper. Black Hawk corn planter, all in good condition. MUlberry 4-1216

GARDEN TRACTOR, SIMPLICITY 2½ h.p. Plow, disc, cultivator and 30" mower. Exc. cond. $125. MA 6-6678

JOHN DEERE FARM TRACTOR. Model M, complete with plow. Like new condition. 40 hours running time, complete price $895 for quick sale.

Haskins Chev. 6751 Dixie Highway at M15 Phone MAple 5-5071

NEW OLIVER '55 GAS AND DIESEL TRACTORS, ALSO OC3 CRAWLER TRACTORS WITH BULLDOZER BLADES, LOADERS AND DIGGERS. WE HAVE SEVERAL GOOD USED FORD TRACTORS, ALSO PLOWS, DISCS, HARROWS, LOADERS AND TRENCHERS. WE CARRY A COMPLETE LINE OF STANDARD PARTS AND SERVICE. ALL TYPES OF TRACTORS AND IMPLEMENTS INCLUDING THE FORD, FERGUSON, MASSEY-HARRIS AND OLIVER. Pontiac Farm and Industrial Tractor Co. 825 S. WOODWARD Open Daily Including Sunday FE 4-0461 FE 4-1442

1947 9-N FORD TRACTOR. LOADer and back blade. New tires. $785. Equity and take over payment. FE 5-9089

Mich. Chain Saw Distr. ALES, SERVICE ANT RENTALS MY 3-5821 15 Front St. MY 3-4511

MCCULLOCH CHAIN SAWS. DROP in and see 'em at: W. F. Miller's Garden & Lawn Equipment, 1503 South Woodward (North of 14 Mile Rd.) Birmingham, Mich. Phone Midwest 4-6053

McCULLOCH CHAIN SAWS Rentals, Parts & Repairs. 1890 Crooks Rd. MI 6-0446

MOTORIZED SPRAYER, 400 LBS. pressure, 50 gal. tank. MI 4-1372.

'56 ALUMINUM GEM 18 FT. COMbination frig. gas heat, sleeps 4, elec. brakes. Call aft. 1 p.m. FE 2-0917

1955 30 FT. ROYAL TRAILER. Completely modern 17' TV. Floor heat. $300. Pontiac Lake Rd.

1949 ROYCRAFT 27' WILL SELL or trade for furniture. Keego Trailer Park Lot No. 10. FE 5-8954

PONTIAC CHIEF AMERICA'S FINEST 37' to 50' 1 to 3 bedrooms. SARATOGA 30' TO 46' PRICED TO SELL 1947 Liberty, 27' ..... $495 1947 Alpine, 27' ..... $625 1946 Continental, 27' ..... $645 1949 Whitley, 30' ..... $995 1950 Palace, 28' ..... $995 1951 Buckeye, 31' ..... $1,295. Several recondition'd modern mobile homes which may be purchased on our new deferred payment plan. A credit life policy free on all contract purchases. HUTCHINSON MOBILE HOMES 4301 Dixie Hwy. Drayton Plains, OR 3-1202 and 2830 S. Dort Hwy., Flint

Auction Sales 77

AUCTION SALE EVERY WEDNESday night 7 p.m. Large assortment of household furniture, tools and personal effects. L. E. Smart, Sale Farm 30 West Tienken Rd. Rochester.

MONDAY, MAY 7, 1956 AT 1 P.M. 3 miles north of Oxford on M24 to the corner of M24 and Thomas Rds. or 3135 Thomas Rd. 47 head of dairy cattle, T.B. and bangs tested. 11 very nice Guernsey cows, 2 gray Guernseys, 10 Holstein cows, 5 Holstein heifers, 20 months old bred, 18 Holstein heifers, 6 to 15 months old, 1 Holstein bull, 14 months old. Metamora Bank, clerk, L. E. Payne and Don Ludwick, proprietors. J. A. Arnold and Bud Hickmott, auctioneers. Oxford, Oakland 8-2226, or Oakland 8-2159.

For Sale Housetrailers 78

PONTIAC CHIEF AMERICA'S FINEST 37' to 50' 1 to 3 bedrooms. SARATOGA 30' TO 46' PRICED TO SELL

Many 1955 models, 1 to 3 bedrooms, 30' to 46' long, priced from $2,495 to $4,995. Many 1956 models, 1 to 3 bedrooms, 30' to 46' long, priced from $3,195 to $5,995. Many 1954 models, 1 to 3 bedrooms, 30' to 46' long, priced from $1,995 to $3,995. Many 1953 models, 1 to 3 bedrooms, 30' to 46' long, priced from $1,695 to $2,995. Many 1952 models, 1 to 3 bedrooms, 30' to 46' long, priced from $1,295 to $2,495. Many 1951 models, 1 to 3 bedrooms, 30' to 46' long, priced from $1,095 to $1,995. Many 1950 models, 1 to 3 bedrooms, 30' to 46' long, priced from $995 to $1,695. Many 1949 models, 1 to 3 bedrooms, 30' to 46' long, priced from $795 to $1,495. Many 1948 models, 1 to 3 bedrooms, 30' to 46' long, priced from $695 to $1,295. Many 1947 models, 1 to 3 bedrooms, 30' to 46' long, priced from $595 to $1,195. Many 1946 models, 1 to 3 bedrooms, 30' to 46' long, priced from $495 to $1,095. Many 1945 models, 1 to 3 bedrooms, 30' to 46' long, priced from $395 to $995. Many 1944 models, 1 to 3 bedrooms, 30' to 46' long, priced from $295 to $895. Many 1943 models, 1 to 3 bedrooms, 30' to 46' long, priced from $195 to $795. Many 1942 models, 1 to 3 bedrooms, 30' to 46' long, priced from $95 to $695. Many 1941 models, 1 to 3 bedrooms, 30' to 46' long, priced from $95 to $595. Many 1940 models, 1 to 3 bedrooms, 30' to 46' long, priced from $95 to $495. Many 1939 models, 1 to 3 bedrooms, 30' to 46' long, priced from $95 to $395. Many 1938 models, 1 to 3 bedrooms, 30' to 46' long, priced from $95 to $295. Many 1937 models, 1 to 3 bedrooms, 30' to 46' long, priced from $95 to $195. Many 1936 models, 1 to 3 bedrooms, 30' to 46' long, priced from $95 to $195. Many 1935 models, 1 to 3 bedrooms, 30' to 46' long, priced from $95 to $195. Many 1934 models, 1 to 3 bedrooms, 30' to 46' long, priced from $95 to $195. Many 1933 models, 1 to 3 bedrooms, 30' to 46' long, priced from $95 to $195. Many 1932 models, 1 to 3 bedrooms, 30' to 46' long, priced from $95 to $195. Many 1931 models, 1 to 3 bedrooms, 30' to 46' long, priced from $95 to $195. Many 1930 models, 1 to 3 bedrooms, 30' to 46' long, priced from $95 to $195. Many 1929 models, 1 to 3 bedrooms, 30' to 46' long, priced from $95 to $195. Many 1928 models, 1 to 3 bedrooms, 30' to 46' long, priced from $95 to $195. Many 1927 models, 1 to 3 bedrooms, 30' to 46' long, priced from $95 to $195. Many 1926 models, 1 to 3 bedrooms, 30' to 46' long, priced from $95 to $195. Many 1925 models, 1 to 3 bedrooms, 30' to 46' long, priced from $95 to $195. Many 1924 models, 1 to 3 bedrooms, 30' to 46' long, priced from $95 to $195. Many 1923 models, 1 to 3 bedrooms, 30' to 46' long, priced from $95 to $195. Many 1922 models, 1 to 3 bedrooms, 30' to 46' long, priced from $95 to $195. Many 1921 models, 1 to 3 bedrooms, 30' to 46' long, priced from $95 to $195. Many 1920 models, 1 to 3 bedrooms, 30' to 46' long, priced from $95 to $195. Many 1919 models, 1 to 3 bedrooms, 30' to 46' long, priced from $95 to $195. Many 1918 models, 1 to 3 bedrooms, 30' to 46' long, priced from $95 to $195. Many 1917 models, 1 to 3 bedrooms, 30' to 46' long, priced from $95 to $195. Many 1916 models, 1 to 3 bedrooms, 30' to 46' long, priced from $95 to $195. Many 1915 models, 1 to 3 bedrooms, 30' to 46' long, priced from $95 to $195. Many 1914 models, 1 to 3 bedrooms, 30' to 46' long, priced from $95 to $195. Many 1913 models, 1 to 3 bedrooms, 30' to 46' long, priced from $95 to $195. Many 1912 models, 1 to 3 bedrooms, 30' to 46' long, priced from $95 to $195. Many 1911 models, 1 to 3 bedrooms, 30' to 46' long, priced from $95 to $195. Many 1910 models, 1 to 3 bedrooms, 30' to 46' long, priced from $95 to $195. Many 1909 models, 1 to 3 bedrooms, 30' to 46' long, priced from $95 to $195. Many 1908 models, 1 to 3 bedrooms, 30' to 46' long, priced from $95 to $195. Many 1907 models, 1 to 3 bedrooms, 30' to 46' long, priced from $95 to $195. Many 1906 models, 1 to 3 bedrooms, 30' to 46' long, priced from $95 to $195. Many 1905 models, 1 to 3 bedrooms, 30' to 46' long, priced from $95 to $195. Many 1904 models, 1 to 3 bedrooms, 30' to 46' long, priced from $95 to $195. Many 1903 models, 1 to 3 bedrooms, 30' to 46' long, priced from $95 to $195. Many 1902 models, 1 to 3 bedrooms, 30' to 46' long, priced from $95 to $195. Many 1901 models, 1 to 3 bedrooms, 30' to 46' long, priced from $95 to $195. Many 1900 models, 1 to 3 bedrooms, 30' to 46' long, priced from $95 to $195. Many 1899 models, 1 to 3 bedrooms, 30' to 46' long, priced from $95 to $195. Many 1898 models, 1 to 3 bedrooms, 30' to 46' long, priced from $95 to $195. Many 1897 models, 1 to 3 bedrooms, 30' to 46' long, priced from $95 to $195. Many 1896 models, 1 to 3 bedrooms, 30' to 46' long, priced from $95 to $195. Many 1895 models, 1 to 3 bedrooms, 30' to 46' long, priced from $95 to $195. Many 1894 models, 1 to 3 bedrooms, 30' to 46' long, priced from $95 to $195. Many 1893 models, 1 to 3 bedrooms, 30' to 46' long, priced from $95 to $195. Many 1892 models, 1 to 3 bedrooms, 30' to 46' long, priced from $95 to $195. Many 1891 models, 1 to 3 bedrooms, 30' to 46' long, priced from $95 to $195. Many 1890 models, 1 to 3 bedrooms, 30' to 46' long, priced from $95 to $195. Many 1889 models, 1 to 3 bedrooms, 30' to 46' long, priced from $95 to $195. Many 1888 models, 1 to 3 bedrooms, 30' to 46' long, priced from $95 to $195. Many 1887 models, 1 to 3 bedrooms, 30' to 46' long, priced from $95 to $195. Many 1886 models, 1 to 3 bedrooms, 30' to 46' long, priced from $95 to $195. Many 1885 models, 1 to 3 bedrooms, 30' to 46' long, priced from $95 to $195. Many 1884 models, 1 to 3 bedrooms, 30' to 46' long, priced from $95 to $195. Many 1883 models, 1 to 3 bedrooms, 30' to 46' long, priced from $95 to $195. Many 1882 models, 1 to 3 bedrooms, 30' to 46' long, priced from $95 to $195. Many 1881 models, 1 to 3 bedrooms, 30' to 46' long, priced from $95 to $195. Many 1880 models, 1 to 3 bedrooms, 30' to 46' long, priced from $95 to $195. Many 1879 models, 1 to 3 bedrooms, 30' to 46' long, priced from $95 to $195. Many 1878 models, 1 to 3 bedrooms, 30' to 46' long, priced from $95 to $195. Many 1877 models, 1 to 3 bedrooms, 30' to 46' long, priced from $95 to $195. Many 1876 models, 1 to 3 bedrooms, 30' to 46' long, priced from $95 to $195. Many 1875 models, 1 to 3 bedrooms, 30' to 46' long, priced from $95 to $195. Many 1874 models, 1 to 3 bedrooms, 30' to 46' long, priced from $95 to $195. Many 1873 models, 1 to 3 bedrooms, 30' to 46' long, priced from $95 to $195. Many 1872 models, 1 to 3 bedrooms, 30' to 46' long, priced from $95 to $195. Many 1871 models, 1 to 3 bedrooms, 30' to 46' long, priced from $95 to $195. Many 1870 models, 1 to 3 bedrooms, 30' to 46' long, priced from $95 to $195. Many 1869 models, 1 to 3 bedrooms, 30' to 46' long, priced from $95 to $195. Many 1868 models, 1 to 3 bedrooms, 30' to 46' long, priced from $95 to $195. Many 1867 models, 1 to 3 bedrooms, 30' to 46' long, priced from $95 to $195. Many 1866 models, 1 to 3 bedrooms, 30' to 46' long, priced from $95 to $195. Many 1865 models, 1 to 3 bedrooms, 30' to 46' long, priced from $95 to $195. Many 1864 models, 1 to 3 bedrooms, 30' to 46' long, priced from $95 to $195. Many 1863 models, 1 to 3 bedrooms, 30' to 46' long, priced from $95 to $195. Many 1862 models, 1 to 3 bedrooms, 30' to 46' long, priced from $95 to $195. Many 1861 models, 1 to 3 bedrooms, 30' to 46' long, priced from $95 to $195. Many 1860 models, 1 to 3 bedrooms, 30' to 46' long, priced from $95 to $195. Many 1859 models, 1 to 3 bedrooms, 30' to 46' long, priced from $95 to $195. Many 1858 models, 1 to 3 bedrooms, 30' to 46' long, priced from $95 to $195. Many 1857 models, 1 to 3 bedrooms, 30' to 46' long, priced from $95 to $195. Many 1856 models, 1 to 3 bedrooms, 30' to 46' long, priced from $95 to $195. Many 1855 models, 1 to 3 bedrooms, 30' to 46' long, priced from $95 to $195. Many 1854 models, 1 to 3 bedrooms, 30' to 46' long, priced from $95 to $195. Many 1853 models, 1 to 3 bedrooms, 30' to 46' long, priced from $95 to $195. Many 1852 models, 1 to 3 bedrooms, 30' to 46' long, priced from $95 to $195. Many 1851 models, 1 to 3 bedrooms, 30' to 46' long, priced from $95 to $195. Many 1850 models, 1 to 3 bedrooms, 30' to 46' long, priced from $95 to $195. Many 1849 models, 1 to 3 bedrooms, 30' to 46' long, priced from $95 to $195. Many 1848 models, 1 to 3 bedrooms, 30' to 46' long, priced from $95 to $195. Many 1847 models, 1 to 3 bedrooms, 30' to 46' long, priced from $95 to $195. Many 1846 models, 1 to 3 bedrooms, 30' to 46' long, priced from $95 to $195. Many 1845 models, 1 to 3 bedrooms, 30' to 46' long, priced from $95 to $195. Many 1844 models, 1 to 3 bedrooms, 30' to 46' long, priced from $95 to $195. Many 1843 models, 1 to 3 bedrooms, 30' to 46' long, priced from $95 to $195. Many 1842 models, 1 to 3 bedrooms, 30' to 46' long, priced from $95 to $195. Many 1841 models, 1 to 3 bedrooms, 30' to 46' long, priced from $95 to $195. Many 1840 models, 1 to 3 bedrooms, 30' to 46' long, priced from $95 to $195. Many 1839 models, 1 to 3 bedrooms, 30' to 46' long, priced from $95 to $195. Many 1838 models, 1 to 3 bedrooms, 30' to 46' long, priced from $95 to $195. Many 1837 models, 1 to 3 bedrooms, 30' to 46' long, priced from $95 to $195. Many 1836 models, 1 to 3 bedrooms, 30' to 46' long, priced from $95 to $195. Many 1835 models, 1 to 3 bedrooms, 30' to 46' long, priced from $95 to $195. Many 1834 models, 1 to 3 bedrooms, 30' to 46' long, priced from $95 to $195. Many 1833 models, 1 to 3 bedrooms, 30' to 46' long, priced from $95 to $195. Many 1832 models, 1 to 3 bedrooms, 30' to 46' long, priced from $95 to $195. Many 1831 models, 1 to 3 bedrooms, 30' to 46' long, priced from $95 to $195. Many 1830 models, 1 to 3 bedrooms, 30' to 46' long, priced from $95 to $195. Many 1829 models, 1 to 3 bedrooms, 30' to 46' long, priced from $95 to $195. Many 1828 models, 1 to 3 bedrooms, 30' to 46' long, priced from $95 to $195. Many 1827 models, 1 to 3 bedrooms, 30' to 46' long, priced from $95 to $195. Many 1826 models, 1 to 3 bedrooms, 30' to 46' long, priced from $95 to $195. Many 1825 models, 1 to 3 bedrooms, 30' to 46' long, priced from $95 to $195. Many 1824 models, 1 to 3 bedrooms, 30' to 46' long, priced from $95 to $195. Many 1823 models, 1 to 3 bedrooms, 30' to 46' long, priced from $95 to $195. Many 1822 models, 1 to 3 bedrooms, 30' to 46' long, priced from $95 to $195. Many 1821 models, 1 to 3 bedrooms, 30' to 46' long, priced from $95 to $195. Many 1820 models, 1 to 3 bedrooms, 30' to 46' long, priced from $95 to $195. Many 1819 models, 1 to 3 bedrooms, 30' to 46' long, priced from $95 to $195. Many 1818 models, 1 to 3 bedrooms, 30' to 46' long, priced from $95 to $195. Many 1817 models, 1 to 3 bedrooms, 30' to 46' long, priced from $95 to $195. Many 1816 models, 1 to 3 bedrooms, 30' to 46' long, priced from $95 to $195. Many 1815 models, 1 to 3 bedrooms, 30' to 46' long, priced from $95 to $195. Many 1814 models, 1 to 3 bedrooms, 30' to 46' long, priced from $95 to $195. Many 1813 models, 1 to 3 bedrooms, 30' to 46' long, priced from $95 to $195. Many 1812 models, 1 to 3 bedrooms, 30' to 46' long, priced from $95 to $195. Many 1811 models, 1 to 3 bedrooms, 30' to 46' long, priced from $95 to $195. Many 1810 models, 1 to 3 bedrooms, 30' to 46' long, priced from $95 to $195. Many 1809 models, 1 to 3 bedrooms, 30' to 46' long, priced from $95 to $195. Many 1808 models, 1 to 3 bedrooms, 30' to 46' long, priced from $95 to $195. Many 1807 models, 1 to 3 bedrooms, 30' to 46' long, priced from $95 to $195. Many 1806 models, 1 to 3 bedrooms, 30' to 46' long, priced from $95 to $195. Many 1805 models, 1 to 3 bedrooms, 30' to 46' long, priced from $95 to $195. Many 1804 models, 1 to 3 bedrooms, 30' to 46' long, priced from $95 to $195. Many 1803 models, 1 to 3 bedrooms, 30' to 46' long, priced from $95 to $195. Many 1802 models, 1 to 3 bedrooms, 30' to 46' long, priced from $95 to $195. Many 1801 models, 1 to 3 bedrooms, 30' to 46' long, priced from $95 to $195. Many 1800 models, 1 to 3 bedrooms, 30' to 46' long, priced from $95 to $195. Many 1799 models, 1 to 3 bedrooms, 30' to 46' long, priced from $95 to $195. Many 1798 models, 1 to 3 bedrooms, 30' to 46' long, priced from $95 to $195. Many 1797 models, 1 to 3 bedrooms, 30' to 46' long, priced from $95 to $195. Many 1796 models, 1 to 3 bedrooms, 30' to 46' long, priced from $95 to $195. Many 1795 models, 1 to 3 bedrooms, 30' to 46' long, priced from $95 to $195. Many 1794 models, 1 to 3 bedrooms, 30' to 46' long, priced from $95 to $195. Many 1793 models, 1 to 3 bedrooms, 30' to 46' long, priced from $95 to $195. Many 1792 models, 1 to 3 bedrooms, 30' to 46' long, priced from $95 to $195. Many 1791 models, 1 to 3 bedrooms, 30' to 46' long, priced from $95 to $195. Many 1790 models, 1 to 3 bedrooms, 30' to 46' long, priced from $95 to $195. Many 1789 models, 1 to 3 bedrooms, 30' to 46' long, priced from $95 to $195. Many 1788 models, 1 to 3 bedrooms, 30' to 46' long, priced from $95 to $195. Many 1787 models, 1 to 3 bedrooms, 30' to 46' long, priced from $95 to $195. Many 1786 models, 1 to 3 bedrooms, 30' to 46' long, priced from $95 to $195. Many 1785 models, 1 to 3 bedrooms, 30' to 46' long, priced from $95 to $195. Many 1784 models, 1 to 3 bedrooms, 30' to 46' long, priced from $95 to $195. Many 1783 models, 1 to 3 bedrooms, 30' to 46' long, priced from $95 to $195. Many 1782 models, 1 to 3 bedrooms, 30' to 46' long, priced from $95 to $195. Many 1781 models, 1 to 3 bedrooms, 30' to 46' long, priced from $95 to $195. Many 1780 models, 1 to 3 bedrooms, 30' to 46' long, priced from $95 to $195. Many 1779 models, 1 to 3 bedrooms, 30' to 46' long, priced from $95 to $195. Many 1778 models, 1 to 3 bedrooms, 30' to 46' long, priced from $95 to $195. Many 1777 models, 1 to 3 bedrooms, 30' to 46' long, priced from $95 to $195. Many 1776 models, 1 to 3 bedrooms, 30' to 46' long, priced from $95 to $195. Many 1775 models, 1 to 3 bedrooms, 30' to 46' long, priced from $95 to $195. Many 1774 models, 1 to 3 bedrooms, 30' to 46' long, priced from $95 to $195. Many 1773 models, 1 to 3 bedrooms, 30' to 46' long, priced from $95 to $195. Many 1772 models, 1 to 3 bedrooms, 30' to 46' long, priced from $95 to $195. Many 1771 models, 1 to 3 bedrooms, 30' to 46' long, priced from $95 to $195. Many 1770 models, 1 to 3 bedrooms, 30' to 46' long, priced from $95 to $195. Many 1769 models, 1 to 3 bedrooms, 30' to 46' long, priced from $95 to $195. Many 1768 models, 1 to 3 bedrooms, 30' to 46' long, priced from $95 to $195. Many 1767 models, 1 to 3 bedrooms, 30' to 46' long, priced from $95 to $195. Many 1766 models, 1 to 3 bedrooms, 30' to 46' long, priced from $95 to $195. Many 1765 models, 1 to 3 bedrooms, 30' to 46' long, priced from $95 to $195. Many 1764 models, 1 to 3 bedrooms, 30' to 46' long, priced from $95 to $195. Many 1763 models, 1 to 3 bedrooms, 30' to 46' long, priced from $95 to $195. Many 1762 models, 1 to 3 bedrooms, 30' to 46' long, priced from $95 to $195. Many 1761 models, 1 to 3 bedrooms, 30' to 46' long, priced from $95 to $195. Many 1760 models, 1 to 3 bedrooms, 30' to 46' long, priced from $95 to $195. Many 1759 models, 1 to 3 bedrooms, 30' to 46' long, priced from $95 to $195. Many 1758 models, 1 to 3 bedrooms, 30' to 46' long, priced from $95 to $195. Many 1757 models, 1 to 3 bedrooms, 30' to 46' long, priced from $95 to $195. Many 1756 models, 1 to 3 bedrooms, 30' to 46' long, priced from $95 to $195. Many 1755 models, 1 to 3 bedrooms, 30' to 46' long, priced from $95 to $195. Many 1754 models, 1 to 3 bedrooms, 30' to 46' long, priced from $95 to $195. Many 1753 models, 1 to 3 bedrooms, 30' to 46' long, priced from $95 to $195. Many 1752 models, 1 to 3 bedrooms, 30' to 46' long, priced from $95 to $195. Many 1751 models, 1 to 3 bedrooms, 30' to 46' long, priced from $95 to $195. Many 1750 models, 1 to 3 bedrooms, 30' to 46' long, priced from $95 to $195. Many 1749 models, 1 to 3 bedrooms, 30' to 46' long, priced from $95 to $195. Many 1748 models, 1 to 3 bedrooms, 30' to 46' long, priced from $95 to $195. Many 1747 models, 1 to 3 bedrooms, 30' to 46' long, priced from $95 to $195. Many 1746 models, 1 to 3 bedrooms, 30' to 46' long, priced from $95 to $195. Many 1745 models, 1 to 3 bedrooms, 30' to 46' long, priced from $95 to $195. Many 1744 models, 1 to 3 bedrooms, 30' to 46' long, priced from $95 to $195. Many 1743 models, 1 to 3 bedrooms, 30' to 46' long, priced from $95 to $195. Many 1742 models, 1 to 3 bedrooms, 30' to 46' long, priced from $95 to $195. Many 1741 models, 1 to 3 bedrooms, 30' to 46' long, priced from $95 to $195. Many 1740 models, 1 to 3 bedrooms, 30' to 46' long, priced from $95 to $195. Many 1739 models, 1 to 3 bedrooms, 30' to 46' long, priced from $95 to $195. Many 1738 models, 1 to 3 bedrooms, 30' to 46' long, priced from $95 to $195. Many 1737 models, 1 to 3 bedrooms, 30' to 46' long, priced from $95 to $195. Many 1736 models, 1 to 3 bedrooms, 30' to 46' long, priced from $95 to $195. Many 1735 models, 1 to 3 bedrooms, 30' to 46' long, priced from $95 to $195. Many 1734 models, 1 to 3 bedrooms, 30' to 46' long, priced from $95 to $195. Many 1733 models, 1 to 3 bedrooms, 30' to 46' long, priced from $95 to $195. Many 1732 models, 1 to 3 bedrooms, 30' to 46' long, priced from $95 to $195. Many 1731 models, 1 to 3 bedrooms, 30' to 46' long, priced from $95 to $195. Many 1730 models, 1 to 3 bedrooms, 30' to 46' long, priced from $95 to $195. Many 1729 models, 1 to 3 bedrooms, 30' to 46' long, priced from $95 to $195. Many 1728 models, 1 to 3 bedrooms, 30' to 46' long, priced from $95 to $195. Many 1727 models, 1 to 3 bedrooms, 30' to 46' long, priced from $95 to $195. Many 1726 models, 1 to 3 bedrooms, 30' to 46' long, priced from $95 to $195. Many 1725 models, 1 to 3 bedrooms, 30' to 46' long, priced from $95 to $195. Many 1724 models, 1 to 3 bedrooms, 30' to 46' long, priced from $95 to $195. Many 1723 models, 1 to 3 bedrooms, 30' to 46' long, priced from $95 to $195. Many 1722 models, 1 to 3 bedrooms, 30' to 46' long, priced from $95 to $195. Many 1721 models, 1 to 3 bedrooms, 30' to 46' long, priced from $95 to $195. Many 1720 models, 1 to 3 bedrooms, 30' to 46' long, priced from $95 to $195. Many 1719 models, 1 to 3 bedrooms, 30' to 46' long, priced from $95 to $195. Many 1718 models, 1 to 3 bedrooms, 30' to 46' long, priced from $95 to $195. Many 1717 models, 1 to 3 bedrooms, 30' to 46' long, priced from $95 to $195. Many 1716 models, 1 to 3 bedrooms, 30' to 46' long, priced from $95 to $195. Many 1715 models, 1 to 3 bedrooms, 30' to 46' long, priced from $95 to $195. Many 1714 models, 1 to 3 bedrooms, 30' to 46' long, priced from $95 to $195. Many 1713 models, 1 to 3 bedrooms, 30' to 46' long, priced from $95 to $195. Many 1712 models, 1 to 3 bedrooms, 30' to 46' long, priced from $95 to $195. Many 1711 models, 1 to 3 bedrooms, 30' to 46' long, priced from $95 to $195. Many 1710 models, 1 to 3 bedrooms, 30' to 46' long, priced from $95 to $195. Many 1709 models, 1 to 3 bedrooms, 30' to 46' long, priced from $95 to $195. Many 1708 models, 1 to 3 bedrooms, 30' to 46' long, priced from $95 to $195. Many 1707 models, 1 to 3 bedrooms, 30' to 46' long, priced from $95 to $195. Many 1706 models, 1 to 3 bedrooms, 30' to 46' long, priced from $95 to $195. Many 1705 models, 1 to 3 bedrooms, 30' to 46' long, priced from $95 to $195. Many 1704 models, 1 to 3 bedrooms, 30' to 46' long, priced from $95 to $195. Many 1703 models, 1 to 3 bedrooms, 30' to 46' long, priced from $95 to $195. Many 1702 models, 1 to 3 bedrooms, 30' to 46' long, priced from $95 to $195. Many 1701 models, 1 to 3 bedrooms, 30' to 46' long, priced from $95 to $195. Many 1700

--Today's Television Programs--

Programs furnished by stations listed in this column are subject to change without notice.

Channel 2—WJBK-TV Channel 4—WWJ-TV Channel 7—WXYZ-TV Channel 9—CKLW-TV

TONIGHT'S TV HIGHLIGHTS

6:00—(7) Wild Bill Hickok. Guy Madison in Western drama. (4) Hobbies in Action. "Michigan Electric Railway," visit to Harry Erkfitz' Highland Park home for meeting of club devoted to street cars and interurbans. (2) (Colorcast) Gene Autry. Autry trails arms smuggling gang to the border and then joins Mexicans in hunting the band in "Guns Below the Border."

6:15—(4) Political Program.

6:30—(7) Cowboy G-Men. Russell Hayden in "Ghost Town Mystery." (9) Holiday Ranch. Country music and variety. (4) The Big Surprise. Quiz with Mike Wallace, host. (2) Beat the Clock. Quiz with Bud Collyer.

7:00—(7) Ozark Jubilee. Red Foley host on country music variety show. James Brown in Rin Tin tin, guest. (9) Temple Baptist Church. Religious. (4) Perry Como. George Gobel, Dorothy Shay, guests. (2) Jackie Gleason Show. The Honeymooners; Ralph gives his boss pool lessons and decides it is opportunity to further his career in "Opportunity Knocks But Once" with udrey Meadows, Art Carney.

7:30—(9) Mr. Fixit. Do it yourself helps. (2) Stage Show. Jimmy and Tommy Dorsey with guests Sarah Vaughn, Morey Amsterdam.

7:45—(9) Greatest Fights of the Century. Louis vs. McCoy.

8:00—(7) Lawrence Welk Show. Musical variety. Dancing featured. (9) On Camera. "Mail Order Dress," disrupts family living on Manitoba farm. (4) People Are Funny. Art Linkletter host on stunt quiz. (2) Two For the Money. Herb Shriner quiz.

8:30—(9) Million Dollar Movie. Vera Ralston, John Carroll in "I, Jane Doe." (4) Star Theater. Peter Lawford guest of Jimmy Durante. (2) (Colorcast) Star Jubilee. Noel Coward, Edna Best in "This Happy Breed," Coward's story of 20 years in the lives of an English lower middle class family from World War I to World War II.

9:00—(7) Chance of a Lifetime. Talent contest with Dennis James. (4) George Gobel. Comedy. George does a one-man concert.

9:30—(7) Jumbo Theater. Will Rogers Jr., in "Lucky Tommy Jordan." (4) Hit Parade. Top tunes with Dorothy Collins, Russell Arms.

10:00—(7) Secret File USA. Robert Alda in "Mission Assassin." (9) National News. (4) Turning Point. Violinist recaptures his ability to hold an audience in "The Nightingale" starring Art Kjellin. (2) Big Town. Small paper uncovers scandal that sends mayor to trial for manslaughter in "Country Editor."

10:10—(9) Weathervane.

10:15—(9) TBA.

10:30—(7) The Explorers. Sasha Siemel shows films of his "Matto Grosso Tiger Hunt." (9) Mr. and Mrs. North. Wrong number leads Pam and Jerry to trail of gambling and murder in "Dead Man's Tale." (4) It's a Great Life. Earl fights all the way to the operating table when he has to have his tonsiles removed. Comedy starring Michael O'Shea, William Bishop, James Dunn. (2) Hollywood Spotlight. Film TBA.

11:00—(7) Hollywood Premiere. Charles Laughton in "The Man on the Eiffel Tower." (9) Movie Date. Thomas Mitchell, Ann Baxter in "The Fighting Sullivans," story of five brothers who died on the same ship in World War II. (4) News. (2) News Final. Ken Cline.

11:15—(4) Saturday Show. Janice Carter in "Double Profile." (2) Miss Fairweather. Betty Bahr.

11:20—(2) Les Paul and Mary Ford. Music.

11:25—(2) Nightwatch Theater. Ralph Byrd in "Drums of the Desert"; Alan Curtis in "Phil Vance's Gamble."

SUNDAY MORNING

7:55—(2) Meditations.
8:00—(2) Christophers.
8:15—(7) Featurette.
8:30—(2) Reporters' Roundup. (7) Oral Roberts.
8:50—(4) News.
9:00—(2) Court of Health. (4) Church at the Crossroads. (7) Beulah.
9:30—(2) This Is the Life. (4) Faith Frontiers. (7) Christian Science.
9:45—(7) Popular Science.
10:00—(2) Detroit Pulpit. (4) U of M Hour. (7) Faith for Today.
10:25—(9) Billboard.
10:30—(2) Cartoons. (7) Action Theater. (9) Featurette.
10:45—(2) Cartoons.
11:00—(2) Sagebrush Shorty. (4) Color. Adventure Ho. (9) Christophers.
11:30—(9) Sunday Open House.

SUNDAY AFTERNOON

12:00—(2) Buster Crabbe. (4) Cartoon Carnival. (7) Tune Parade.
12:15—(9) Film Fair.
12:30—(2) Wild Bill Hickok. (9) Johnny Jupiter.
1:00—(2) Judge Roy Bean. (4) Sunday Matinee. (7) World Adventure. (9) Magic Theater.
1:30—(2) Victory at Sea. (7) Cisco Kid.
2:00—(2) Famous Playhouse. (4) Dr Spock. (7) Margie.
2:15—(9) World We Live In.
2:30—(4) (Color) Zoo Parade. (7) Foreign Intrigue. (9) Showtime.
3:00—(4) Hall of Fame. (Color.) (7) Jumbo Theater.
3:30—(2) Adventure. (7) Laurel and Hardy.
4:00—(2) Face the Nation. (7) Super Circus. (9) Million Dollar Movie.
4:30—(2) Sunday News. (4) Outlook.
5:00—(2) Telephone Time. (4) Meet the Press. (7) Frontier Justice.
5:30—(2) You Are There. (4) (Color). Nature Trails. (7) Annie Oakley. (9) Uncommon Valor.

SUNDAY NIGHT HIGHLIGHTS

6:00—(2) Lassie. "The Marauder." Lassie has a half-wild offspring, a sheep-killer she's been unable to tame, and one day it attacks Jeff. (4) Six Gun Special. (7) You Asked For It. Swimming teacher who specializes in teaching toddlers, man who sculptures peach pits, beekeeper who specializes in raising queen bees, sign technicians who execute the huge New York neon signs, stunt driver attempts to guide a car in mid-air plunge through a burning house. (9) Giliad Baptist Church.

6:30—(2) Jack Benny. Jack takes his Beaver Patrol on a visit to the carnival. (4) Frontier. "A Somewhere Voice." Two brothers set up homestead in Oklahoma in 1899. Trouble when older brother sends younger one to bring back fiancee. (7) Famous Film Festival. Alec Guinness in "The Promoter." (9) Meet the UAW-CIO.

7:00—(2) Ed Sullivan. Back from Japan, Ed presents Tony Martin, Nat "King" Cole, singer-comedienne Edith Adams, ventriloquest Ricky Layne, comedian Will Jordan, others. (4) Comedy Hour. June Havoc will be hostess with Ben Blue, Reginald Gardiner, Jonathan Winters and The Marquis Chimps. (9) Circle 9 Theater. "Springtime in the Rockies" western movie with Gene Autry.

8:00—(2) GE Theater. Joan Loring in "The Sunning," a young Amish girl finds herself attracted to way others live and decides to have a fling. (4) TV Playhouse. "The Sentry," during Civil War Confederate soldier, whose brother is fighting on the Union side, is sent with two compatriots to destroy a railroad trestle. (7) Amateur Hour. Ted Mack salutes Youngstown, Ohio. (9) Motion Picture Academy. "The Star," a former movie queen tries to make a comeback. Bette Davis, Sterling Hayden.

8:30—(2) Alfred Hitchcock. Thelma Ritter stars in "The Baby Sitter," a middle-aged spinster who baby sits for socially prominent couple, pries into their family quarrels. When wife is found murdered, infatuated baby sitter waits anxiously for man to propose.

9:00—(2) $64,000 Challenge. (4) Loretta Young. "I Remember The Rani," an English newspaperman reminisces about his visit to the kingdom of Canesh, war many years ago. (7) Outside U.S.A. "United Nations Doctor to the World."

9:30—(2) What's My Line. Peter Lind Hayes joins panelists. (4) Conrad Nagel, "The Queen of Spades." A gambler breaks up an engagement and causes an old woman to die of fright. (7) Jumbo Theater. "Prophecies,"

--Today's Radio Programs--

WJR, (760) CKLW, (800) WWJ, (950) WCAR, (1130) WXYZ, (1270) WPON, (1460) WJBK, (1490)

TONIGHT

6:00—WJR, News
WWJ, Essay Contest
WXYZ, News McKenzie
CKLW, News, Interlude
WJBK, News Don McLeod
WCAR, News, Spinorama
WPON, News
6:30—WJR, Civil Air Patrol
WWJ, National Farm Hour
WXYZ, D. Wattrick
CKLW, Parliament Hill
WJBK, Don McLeod
WCAR, Spinorama Weekend
WPON, Sports Slants
7:00—WJR, News, Youth
WWJ, Monitor
WXYZ, News, Sandlotters
CKLW, Family Theater
WJBK, News, Mickey Shorr
WCAR, News, Spinorama
WPON, News, Record Room
7:30—WJR, Jr. Town Meeting
WWJ, Monitor
WXYZ, Week In Wash.
CKLW, Defense
WJBK, Mickey Shorr
WPON, Record Room
8:00—WJR, Young Ideas
WWJ, Monitor
WXYZ, Daugherty
CKLW, True or Faise
WJBK, News, Mickey Shorr
WPON, News, Record Room
8:30—WJR, Big Bands
WWJ, Monitor
WXYZ, It's Time
CKLW, Hawaii Calls
WJBK, Mickey Shorr
WPON, News, Record Room
9:00—WJR, Rock 'n Roll
WWJ, Monitor
WXYZ, Willie Bryant
CKLW, I Ask You
WJBK, News, Mickey Shorr
WPON, News, Zee, Orville
9:30—WJR, Goodwill Jboree
WWJ, Grand Ole Opry
WXYZ, Time, Juke Box
CKLW, Lombardoland
WJBK, Mickey Shorr
WPON, Zee, and Orville
10:00—WJR, Convention
WWJ, Monitor
WXYZ, Top of Town
CKLW, Wayne King
WJBK, News, Mickey Shorr
WPON, News
10:30—WJR, Marty
WWJ, Monitor
WXYZ, Top of Town
CKLW, Night Sanctuary
WJBK, People Speak
WPON, Zee and Orville
11:00—WJR, Wilson the Man
WWJ, Monitor
WXYZ, Music
CKLW, D. Van Kuren
WJBK, News, Mickey Shorr
WPON, News and Sports
11:30—WJR, CBS Dance
WWJ, Monitor
WXYZ, Top of Town
CKLW, Dance, Time
WJBK, Mickey Shorr
WPON, Manhattan Melodies
12:00—WJR, News
WWJ, Music 'Til Dawn
WXYZ, News, Top of Town
CKLW, News, Jim Dunbar
WJBK, Heartbreak Theater
WPON, News House Party

MONDAY MORNING

6:00—WJR, Jim Vinall
WWJ, Bob Maxwell
WXYZ, Fred Wolf
CKLW, Rooster Club
WJBK, News, Gentile, Binge
WPON, Country Music
6:30—WJR, Voice of Agricit.
WXYZ, Fred Wolf
CKLW, Guy Nunn
WJBK, News, Binge Gentile
WCAR, Coffee With Clem
WPON, Rise 'n' Shine
7:00—WJR, Jim Vinall
WWJ, Bob Maxwell
WXYZ, News, Osgood
CKLW, News, Toby David
WJBK, News, Binge Gentile
WCAR, News, Coffee
WPON, News, Rise 'n' Shine
7:30—WJR, Music Hall
CKLW, News, T. O'Dell
WJBK, News, Binge Gentile
WCAR, Coffee with Clem
8:00—WJR, Jack White
WWJ, Bob Maxwell
WXYZ, News, Osgood
CKLW, News, Toby David
WJBK, News, Binge Gentile
WCAR, News, Coffee
WPON, News
8:30—WJR, Music Hall
WXYZ, Fred Wolf
WJBK, News, Gentile, Binge
WCAR, Coffee with Clem
WPON, Rise 'n' Shine
9:00—WJR, Jim Vinall
WWJ, Minute Parade
WXYZ, Breakfast Club
CKLW, News, Toby David
WJBK, News, Tom George
WCAR, News, Rhythm
WPON, News, Payoff
9:30—WJR, Mrs. Page
WWJ, Minute Parade
WCAR, Rhythm Roundup
10:00—WJR, Arthur Godfrey
WWJ, Weekday
WXYZ, My True Story
CKLW, News, Homechats
WJBK, News, Tom George
WCAR, News, Temple
WPON, News, Party
10:30—WXYZ, Girl Marries
CKLW, News, Morgan
WCAR, Pontiac High School
11:00—WJR, Arthur Godfrey
WXYZ, Walt Disney
CKLW, News, Story Time
WJBK, News, Tom George
WCAR, News, Music
WPON, News, Pontiac Party
11:30—WJR, Make Up Mind
WXYZ, News, Curtain
CKLW, Queen for a Day
WCAR, Music in the Air

MONDAY AFTERNOON

12:00—WJR, Jack White
WWJ, News by Cederburg
WXYZ, News, Curtain
CKLW, News, Sammy Kaye
WJBK, News, Tom George
WCAR, News, Music
WPON, News
12:30—WJR, Time for Music
WWJ, Faye Elizabeth
WXYZ, News Ace
CKLW, Bud Davies
WCAR, Music in the Air
WPON, Luncheon Music
1:00—WJR, Road of Life
WWJ, Ross Mulholland
WXYZ, Paul Winter
CKLW, News, Melanchrino
WJBK, News, Tom George
WCAR, News, Caravan
WPON, News, Platter Parlor
1:30—WJR, Young Dr Malone
WXYZ, News, Winter
CKLW, Bud Davies
WCAR, Caravan of Music
WPON, Guy Nunn
2:00—WJR, 2nd Mrs. Burton
WWJ, Ross Mulholland
WXYZ, News, Winter
CKLW, News, Bud Davies
WJBK, News, Don McLeod
WCAR, News, Caravan
WPON, News, Nelson Eddy
2:30—WJR, Nora Drake
WXYZ, News, Winter
WCAR, Sports Parade
WPON, Club 1460
3:00—WJR, Wendy Warren
WWJ, Weekday
WXYZ, Ed McKenzie
CKLW, Bud Davies
WJBK, News, Don McLeod
WCAR, News, Caravan
WPON, News, Club 1460
3:30—WJR, House Party
WXYZ, News, McKenzie
WCAR, Caravan of Music
4:00—WJR, Parade of Bands
WWJ, Widder Brown
WXYZ, Wattrick, Sports
CKLW, Eddie Chase
WJBK, News, Don McLeod
WCAR, News, Caravan
WPON, Community News
4:30—WJR, Music Hall
WWJ, Pepper Young
WXYZ, News, McKenzie
WCAR, Caravan of Music
WPON, Club 1460
5:00—WJR, William Sheehan
WWJ, News at 5
WXYZ, Wattrick, Sports
CKLW, Eddie Chase
WJBK, News, Don McLeod
WCAR, News, Caravan
WPON, News, Serenade
5:30—WJR, Music Hall
WWJ, Jim Deland
WXYZ, News, McKenzie
WCAR, Caravan of Music

SUNDAY MORNING

6:00—WJR, Laymens Hour
WWJ, Weekend Music
WJBK, Methodists Hour
6:30—WJR, Farm Review
WJBK, Christopher
WPON, News & Music
7:00—WJR, Favt Hymns
WWJ, Weekend Music
CKLW, Signs of Times
WJBK, Mich State
WPON, Hour of Charm
7:30—WJR, Farm Forum
WXYZ, Sunday's Best
CKLW, Tabern cle
WJBK, Protestant Hour
WPON, Armenian Gpl Hr.
8:00—WJR, News
WWJ, Monitor
WXYZ, Sunday's Best
CKLW, Your Worship Hour
WJBK, News, Detroit Pulpit
WCAR, Your Gospel Hour
WPON, Assembly of God
8:30—WJR, Renfro Valley
WXYZ, Light and Life
CKLW, Pontiac Baptist
WJBK, Gilead Baptist Ch.
WCAR, Back to God
WPON, St. John's Lutheran
9:00—WJR, News
WWJ, Crossroads Church
WXYZ, News
CKLW, Bethesda Temple
WJBK, News, Interlude
WCAR, News, Spinorama
WPON, St. John's Lutheran
9:30—WJR, Mother's Album
WWJ, Storybook Lane
WXYZ, Voice of Prophecy
CKLW, Hebrew Christian
WJBK, Voice of Church
WCAR, Spinorama Weekend
WPON, Assurance Hour
10:00—WJR, News, Hymns
WWJ, National Radio Pulpit
WXYZ, News, Sun. Best
CKLW, Radio Bible
WJBK, News, Lenhardt
WCAR, News, Spinorama
WPON, News
10:30—WJR, Chapel Hour
WWJ, Boy Scout Report
WXYZ, News, Sun. Best
CKLW, Voice of Prophecy
WCAR, Bible C ss
WPON, First Methodist
11:00—WJR, News, Washington
WWJ, St. Paul's Cathedral
WXYZ, It's Time
CKLW, Pontiac Baptist
WJBK, News, McLeod
WCAR, News, Spinorama
WPON, Central Methodist
11:30—WJR, Tabernacle
WXYZ, News, Sun. Best
CKLW, Angelican Church
WCAR, Radio Temple

SUNDAY AFTERNOON

12:00—WJR, News
WWJ, News
WXYZ, Ed McKenzie
CKLW, Labor News
WJBK, News, Don McLeod
WCAR, News, Spinorama
WPON, News
12:30—WJR, Bishop Study
WWJ, Weekend Music
WXYZ, World Tomorrow
CKLW, Norman Cloutier
WJBK, Tom George
WCAR, Tiger Tunes
WPON, Luncheon Music
1:00—WJR, Woolworth Hour
WWJ, Weekend Music
WXYZ, Herald of Truth
CKLW, Bible
WJBK, News, Lenhardt
WCAR, Tiger Game
WPON, News, Platter Parlor
1:30—WXYZ, News, Pilgrim.
CKLW, Lutheran Hour
2:00—WJR, News, Festival
WWJ, Weekend Music
WXYZ, Healing Waters
CKLW, Elder Morton
WJBK, News N Lenhardt
WCAR, Tiger Game
WPON, News Platter Parlor
2:30—WXYZ, Healing Wings
CKLW, Hour of Charm
WJBK, Don McLeod
3:00—WWJ, Monitor
WXYZ, News, Christians
CKLW, Woolworth Hour
WJBK, News, Don McLeod
WCAR, Game
WPON, News, Record Room
3:30—WJR, Sun. Afternoon
WXYZ, Decision Hour
4:00—WJR, News, Sunday
WWJ, Monitor
WXYZ, Revival Hour
CKLW, Episcopal Service
WJBK, News, Don McLeod
WCAR, Tiger Game
WPON, News, Record Room
4:30—WJR, S'day Afternoon
CKLW, Allen Roth
WJBK, Peter Stoner
5:00—WJR, News, Symphony
WWJ, Monitor
WXYZ, Message of Israel
CKLW, Bosman's Bandstand
WJBK, News, Peter Stoner
WCAR, Tiger Game
WPON, News, Serenade
5:30—WXYZ, Greatest Story

SUNDAY EVENING

6:00—WJR, News, Autry
WWJ, Meet the Press
WXYZ, Drew Pearson
CKLW, The Army Hour
WJBK, News, Showtime
WCAR, News, Spinorama
WPON, News
6:30—WJR, Gunsmoke, Drake
WWJ, Monitor
WXYZ, Paul Harvey
CKLW, Bob Considine
WPON, Idle Time Serenade
7:00—WJR, News, Bergen
WWJ, Monitor
WXYZ, Showtime Revue
CKLW, Wings of Healing
WJBK, News, Facts of Faith
WCAR, News, Spinorama
WPON, Gen Baptist Church
7:30—WJR, Edgar Bergen
WXYZ, It's Time
CKLW, Radio Bible Class
WJBK, Ave Maria Hour
8:00—WJR, Our Miss Brooks
WWJ, Monitor
WXYZ, Sunday Best
CKLW, Melachrino Strings
WJBK, News, Stoner
WPON, Norman Clouter
8:30—WJR, Two for Money
CKLW, The Quiet Hour
WJBK, Answers Guaranteed
WPON, Church of Christ
9:00—WJR, News, M. Miller
WWJ, Monitor
WXYZ, Great Moments
CKLW, Grosse Pt. Baptist
WJBK, News, Serenade
WPON, Liberty Baptist
9:30—WWJ, Catholic Hour
WXYZ, Sammy Kaye
CKLW, Dr. Barnhouse
WJBK, M.S.U.
WPON, Concert Hall
10:00—WJR, News, Nation
WWJ, News
WXYZ, Erwin Canham
CKLW, Inspiration Please
WJBK, News, Wayne Univ.
WPON, News
10:30—WJR, Pan American
WWJ, Eternal Light
WXYZ, Hayes, Revival
CKLW, Back to God
WPON, TBA
11:00—WJR, News
WWJ, Proudly We Hail
WXYZ, News, Moods
CKLW, News, Our Town
WJBK, News, What's New
WPON, News, Sports
11:30—WJR, Starlight Symp.
WWJ, Movietown Theater
WXYZ, News, Beyond Stars
CKLW, Mt. Zion Baptist
WJBK, Writers & Writing
WPON, U.D. Showtime

British Seek Space Project Engineers

LONDON (AP)—A British aircraft firm advertised today for engineers to work on a space travel project.

* * *

The advertisement appeared in "Nature," a scientific journa, and described the firm only as a "well known aircraft company." Those interested were asked to mail their replied to a London agency. The agency declined to identify the company.

* * *

Some observers said the advertisement may mean the British government is ready to start work on artificial earth satellites, such as the United States and the Soviet Union already are developing.

Guatemala has boosted import duties on chewing gum and chiclets.

Just Another Warning: the Gun Was Loaded

BUTLER, N.J. (AP) — Kenneth Kimble was showing a friend the French made pistol he owned for 30 years.

Kimble, 61, tried to move a rusty part—and bang!

The bullet he didn't know was in jt struck him in the left hand.

He was treated at a hospital and released.

6 Telephone Trunk Lines
FEderal 2-0296 FEderal 5-9496
FEderal 2-0297 FEderal 5-9497
FEderal 5-9495 FEderal 5-9498
CHIEF PONTIAC FEDERAL CREDIT UNION
850 Joslyn Avenue

Honchell's Radio and
TV Service
WORK GUARANTEED
OPEN NIGHTS 'TIL 9
323 E. Blvd. S. FE 5-2225

WE HOLD YOUR NOTE ON USED TV
100 TOP VALUE STAMPS With Each Used TV Purchase
JA-COX TV
463 S. Saginaw St. FE 5-4620

Do-It-Yourself
Tube Tester
Bring Them in by the Bagful. Open Evenings 'til 9
HAMPTON ELECTRIC
895 W. Huron

CROSLEY
Authorized
SERVICE
Member of Oakland County Electronics Association
FE 4-1515
Open Eves. 'til 10:00 A. M.
C & V TV 158 Oakland

Oakland County Electronic Association
BE SERVICE WISE
Top quality service demands the use of top quality replacement parts. Our service is guaranteed, therefore we can't afford to use inferior or second grade replacement parts. Protect your TV set, your best entertainment, with the best service available. Call an OCEA member for top quality service.

PONTIAC
CONDON'S RADIO & TV.....127 S. Parke, FE 4-9736
AUBURN RADIO & TV.....39 Auburn, FE 4-1655
BLAKE'S RADIO-TV.....3149 W. Huron, FE 4-5791
BUSSARD ELECTRIC SHOP.....84 Oakland, FE 2-6445
CAMPBELL RADIO & TV SERV....89 Chamberlain, FE 2-7406
CHRISTIE RADIO MAINTENANCE.....36 Miller, FE 5-8752
C & V TV SALES & SERVICE.....158 Oakland, FE 4-1515
HAMPTON ELECTRIC CO.....895 W. Huron, FE 4-2525
HOD'S RADIO & TV.....770 Orchard Lake Ave., FE 4-5841
JOHNSON'S RADIO & TV.....48 E. Walton, FE 4-7601
OBEL RADIO & TV.....46 Oak Hill, FE 4-4945
RICH & PURSELY TV.....2141 Opdyke, FE 4-0221
STEFANSKI RADIO & TV.....1157 W. Huron, FE 2-6957
SWEET'S RADIO APPLIANCE.....422 W. Huron, FE 4-1133
WALTON RADIO & TV.....1430 Joslyn, FE 2-2257
WKC, INC., SERVICE DEPT.....45 N. Perry, FE 2-0711

WEST OF PONTIAC
MAC RADIO & TV.....1515 Union Lake Rd., EM 3-3072

AUBURN HEIGHTS
ACE TV & RADIO SERVICE.....3357 Auburn Rd., FE 8-1204

BIRMINGHAM
ELECTRONICS SERVICE CO.....1287 S. Woodward, MI 6-1022
PARK HILL ELECTRONICS, Long Lk. at Woodward, MI 4-7700

CLARKSTON
LAATSCH'S TV SERVICE.....6734 Dixie, MA 5-5311

LAKE ORION
BELTON RADIO & TV.....16 N. Broadway, MY 2-5211

DRAYTON PLAINS
LATIMER'S RADIO & TV.....3530 Sashabaw Rd., OR 3-2652
PHELPS ELECTRIC.....4348 Dixie Hwy., OR 3-1217

OXFORD
OXFORD RADIO & TV SHOP.....40 S. Washington, OA 8-2032

ROCHESTER
ROCHESTER RADIO & TV SHOP....430 Main St., OL 2-2141
DOBAT TV & RADIO SERVICE.....104 W. 5th St., OL 2-4722

WATERFORD
GORDON'S TV & APPL., 5830 Andersonville Rd., OR 3-5811

WALLED LAKE
TOWNSEND'S TV SERVICE.....3110 Greenlawn, EM 3-2527
WILKINSON'S TV SERVICE....3070 S. Commerce, MA 4-2665

Teenager Kills School Teacher

15-Year-Old Student Wounds Two Others in Wild Shooting Fracas

SEAT PLEASANT, Md. (AP)—A 15-year-old junior high school boy who police said went gunning for his school principal faced a murder charge today in the fatal shooting of a teacher.

* * *

Police said Billy Ray Prevatte also wounded two other male teachers yesterday when he went through the Maryland Park Junior High School firing a rifle. One of the teachers is in critical condition.

The boy had been expelled two months ago from a school in Raleigh, N. C., after threatening a teacher there.

* * *

The shootings came after a teacher had sent the boy to talk with the principal because he had not handed in a written assignment. The teacher who initiated the reprimand escaped unharmed, as did the principal, John Hrezo.

* * *

Fatally shot was Frazer Cameron, 32, widower from Westfield, N. J. Athletic Coach Francis D. Wagner, 25, was wounded in the chest and his condition was listed as critical. Robert Hicks, 31, was wounded in the hand while trying to disarm the boy.

* * *

When questioned by police, Prevatte said he didn't know why he shot Cameron.

"He treated me fine in school," the boy was quoted as saying.

Attention All Teachers! Babysitting Woe Solved

WEST PATERSON, N.J. (AP) — Those with a baby sitter problem may find this solution instructive.

Mrs. Celeste di Camio of nearby Lincoln Park is getting a baby sitter for her son James by teaching school.

The West Paterson Board of Education hired her yesterday to teach the second grade next fall with the stipulation that she can bring James to both morning and afternoon sessions of kindergarten.

Normally, Lincoln Park residents may not attend school here. Also kindergarten youngsters usually attend only a single session.

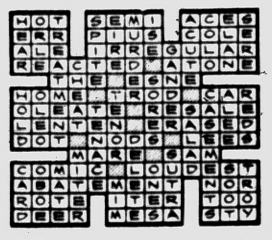

For Your Shopping Convenience
OPEN SUNDAY 10-2
Shop with ease in our large, modern, self-serve store with lots of FREE parking at our door.
We Give Holden Trading Stamps
Open Mon., Fri., Sat. Nights 'til 9 P. M.
Vern and Esther Abbott—Owners
Auburn 5 and 10
1 Block East of East Blvd. 640 Auburn Ave.

Phone for our FUR STORAGE PICK-UP
Store All of Your FURS and CLOTH GARMENTS Today . . .
PAY NEXT FALL!
Let us protect YOUR precious furs against summer hazards. In our modern cold storage vaults, they'll be completely safe from hungry moths and hot, humid weather. All furs cleaned and glazed by the Furriers Method!
ALL GARMENTS INSURED!
CONVENIENT FREE PARKING
Next to Lord's Furniture and Triple XXX Sandwich Shop
Call FEderal 5-8116 CLEANERS 143 West Huron
36 Years in Business in Pontiac—You Profit by Our Experience!

OPEN SUNDAYS
From 9 A. M. to 2 P. M.
★ Complete Line of Hardware
★ BPS Paints
★ Sporting Goods
★ Seeds & Fertilizer
★ Rental Service
★ Super Kem-Tone & Kem-Glo
Brownie's Hardware
489 S. Sanford Phone FE 3-9239

THE HOB-NOB SHOP
MODELS and HOBBIES
6089 HIGHLAND ROAD (M-59)
½ BLOCK W. OF AIRPORT ROAD—OR 3-7112

DRIVERS -- EXPERIENCED
On Heavy Duty Trucks
You can purchase Ready Mix Trucks with a small down payment. Excellent opportunity for brokers.
This is a proven and very profitable operation. See MR. SCHLAGER between 2 and 4 p. m. at 1116 Ann Arbor St., Flint, Michigan.

REMODELING AT ITS BEST!
- NEW PORCHES AND PRESENT ONES MADE LARGER
- ADDITIONS • DORMERS • ATTICS • STAIRWAYS
- ROOFING AND SIDING OF THE NEW 1956 COLORS AND DESIGNS
- BASEMENTS AND HOUSE RAISING
- CEMENT WORK AND ASPHALT DRIVEWAYS

Our carpenters are masters in their trade and can do the best work at less cost.
WHY NOT GET THE BEST FOR LESS MONEY?
Our estimators are older and fully equipped men, therefore no guesses but a definite reasonable price is assured you. Combine this with the best carpentry work and you have the best for less.
Call Us for a Free Estimate
NO MONEY DOWN FHA TERMS
MICHIGAN HOME REMODELERS
OPEN SUNDAY 1-4
3377 W. HURON FE 4-5063