The Weather
U.S. Weather Bureau Forecast
Partly Cloudy
Details page two

THE PONTIAC PRESS

Home Edition

114th YEAR ★★★★ PONTIAC, MICHIGAN, TUESDAY, MARCH 13, 1956 —32 PAGES ASSOCIATED PRESS UNITED PRESS PHOTOS INTERNATIONAL NEWS SERVICE 7c

A Flower for the Bridegroom



Pontiac Press Photo

WAITING PAYS OFF — After years of waiting for his childhood orphan sweetheart to come to this country, Custer S. L. Hong, proprietor of the China City Restaurant, took another step yesterday. He married Lin Sven Lee, pretty 22-year-old Hong Kong born girl, in a ceremony at the First Baptist Church of Birmingham. The bride and her bridesmaids were dressed in colorful Chinese outfits. The reception followed back at the Pontiac restaurant and contained several traditional Chinese customs.

Hold Recount in District 7

Waterford Plan Awaits Hearing on Court Order

Sewage Disposal Plant Action Is Delayed by Waterford Board

WATERFORD TOWNSHIP — Court injunction Monday halted further action on a proposed sewage disposal plant at Pontiac Lake Road and the Clinton River, pending hearing in circuit court.

The injunction was issued by Judge Clark J. Adams, on petition of the Crescent Lake Country Club Estates Civic Assn., against Bert Smokler, promoter of the Highland Estates subdivision, and the Waterford Township Board.

Smokler is called to appear in court Monday, March 19, to show cause why the injunction should not be made permanent.

The Waterford board last night delayed any further action on issuing permits for the plant when advised by Howard Bond, attorney for the civic group, that the injunction has been issued.

The proposed plant was to be located near Crescent Lake Estates. Several weeks ago a number of association members voiced their objections to its location.

More recently the board withdrew temporary approval of both the proposed Smokler sewage plant and that for the Watkins Hills No. 2 Subdivision at Saginaw Trail and Grand Trunk Railway until further study could be made of a disposal plan for the township with state health authorities.

A representative group from Drayton Woods Civic Assn. voiced objections to the proposed sewage disposal plant at Saginaw Trail and Grand Trunk Railway at last night's meeting.

Spokesmen for the association pointed out that Saginaw Trail is the main entrance to their subdivision and they dislike having the plant located at this approach point to their area. They further objected to the builder putting it in the neighboring subdivision's back yard "instead of constructing it within his own subdivision."

Ward Ross, builder of Watkins Hills No. 2 pointed out that the

(Continued on Page 2, Col. 6)

Wilson Sees New Defense Stability for U. S.

Can Strike With Power

WASHINGTON (INS) — Defense Secretary Charles E. Wilson claimed a new stability for American military strength today and said nothing foreseeable can impair U. S. ability to inflict "vast destruction on Russia."

The Pentagon chief, in an address prepared for the National Press Club, charged that "feast and famine policies . . . not so long ago were weakening our armed forces and squandering public money and effort."

He conceded that Russia may have gotten ahead of the U. S. in certain missiles, but said "no recent development and no foreseeable development will basically change" America's deterrent military position.

Wilson said: "Deliberately we have shifted the entire defense effort away from arbitrary, unrealistic, short-range goals to long-range objectives adjusted to expected needs . . . we have the tremendously strengthening factor of stability."

The secretary apparently was referring to military planning under the Truman administration for a "year of greatest danger," at one time set for 1955-56, and also defending the new aircraft budget, which is somewhat below last year's.

The "year of greatest danger" policy was abandoned in favor of the "long pull" shortly after the Eisenhower administration took office.

Answering critics who have called for more funds to increase B52 jet bomber and other military plane production, Wilson said: "It would be a serious error to return to policies that inflate our defense requirements today and collapse them tomorrow.

"More specifically, we should not race far ahead today in aircraft production, only to close down the plants tomorrow or so reduce their production that their operation will become erratic and undependable."

Wilson contended that "we have today, and we will have for the foreseeable future, the capability of inflicting vast destruction upon any aggressor anywhere in the world," and that "this capability cannot be thwarted."

He said "Retaliatory force of vast proportions can be applied regardless of massive surprise attacks on our country and regardless of defensive maneuvers of the aggressor . . . this fact is the key deterrent to war."

With reference to guided missiles, Wilson said "this country is sure to surpass its potential enemies in various respects," but that "from time to time they will surpass us in other individual respects."

The secretary said this illustrates that "the matching of numbers is a dangerous business," because "the real fundamental" remains the same regardless of who is ahead in a particular respect.

Minor Changes in Voting Totals Are Discovered

Three Hour Meeting Held at City Hall to Examine Ballots

Little change was noted as the result of the recount yesterday of the returns from the primary balloting held last Monday in District 7.

The recount was requested last week by Robert Landry, 42, of 47 Center St., who after the canvass of the returns was trailing the second nominee by 11 votes.

In yesterday's recount, which lasted nearly three hours, Gilbert W. Long, the second nominee, pulled even with the first candidate, Benjamin M. Gates, with 353 votes each.

This resulted according to City Clerk Ada R. Evans from an error in tabulation of precinct 33 results where Long gained a vote originally credited to Landry.

2 ARE EVEN

The final results of the recount for the four candidates were: Benjamin M. Gates, 353, Gilbert W. Long, 353, Robert Landry, 340, and Victor L. Smothers, 137.

Smothers picked up one vote from the recount from a ballot which had originally been ruled invalid because of improper marking. The recount board members, Walter A. Giddings, Frank A. Reed, and Marvin M. Alward, ruled the ballot valid yesterday.

All four candidates and the city clerk and City Attorney William A. Ewart were present yesterday at the recount procedures.

GATES LED BEFORE

After the canvass held last Tuesday, the results of the balloting were: Gates, 353, Long, 352, Landry, 341, and Smothers, 136.

The results of the recount of the six-precinct districts will become official when Mrs. Evans publishes another notice of the results.

Both Gates and Long will be placed on the April 2 general election ballot from the district. Voters will select one of the two to represent the district on the 1956-57 City Commission.

Mrs. Evans said the slight change in the votes resulted from a difference of interpretation of the two ballots concerned.

After the recount, Landry said, "It is with deep gratitude that I express my personal thanks to all city officials and representatives of

(Continued on Page 2, Col. 2)

Chinese Couple Speak Vows

Tradition Follows Rites

By GEORGE T. TRUMBULL, JR.

Another chapter was written yesterday in the Valentine story of Custer S. L. Hong and his childhood sweetheart, Lin Kven Lee.

Custer, 29-year-old proprietor of the China City Restaurant, married Lin at Birmingham's First Baptist Church, in a colorful ceremony sprinkled with Chinese tradition.

The 22-year-old bride arrived in Pontiac from Hong Kong Feb. 8 after years of correspondence and efforts of Custer to bring her to this country.

In a two o'clock ceremony performed by Rev. Emil Kontz, the two childhood sweethearts spoke their vows in Chinese while Lin's four bridesmaids and Custer's four ushers and best man surrounded the couple at the altar.

WEARS NATIVE GOWN

The bride was dressed in a typical Chinese wedding gown of a two-piece black "Gold Dragon" dress worn high about the neck and trimmed with colorful gold Chinese symbols. She carried a bouquet of pink roses and wore a single pink rose in her hair.

Lin, who lost her parents as the result of the famine of war in her native country, was given away yesterday by her godfather Wing Ton Moy, 69, of Birmingham.

Dressed in similar Chinese outfits like the bride were attendants Miss Rose Kodama and Miss Elaine Woo, both of Detroit, and Miss Lynn Lee and Miss Fay Lee, of Windsor.

The girls wore bright red and white Chinese dresses decorated also with gold Chinese symbols. They carried red and white carnations.

PART OF CUSTOM

These "Gold Dragon" dresses are part of Chinese custom dating back to when the Chinese Queen would receive similar wardrobes from the King.

Custer chose as his ushers Henry Lee, Harold Hom, Henry Yee, all of Detroit, and Louis Hong, from Windsor. His best man was a cousin, Tommy Hong, of Pontiac.

Custer's father, Yick Hong, of Pontiac, watched his son take Lin in marriage.

After a showering of the traditional rice, Lin and Custer led a 10-car motorcade back to Pontiac for a reception at the China City Restaurant.

With some 50 guests looking on, a traditional Chinese custom was enacted before the guests enjoyed the wedding cake.

It is customary for the bride and groom to serve tea to all the relatives starting with the eldest and to receive money in return which is to bring hope and happiness to the newly-married couple.

Kneeling on white cushions, Lin and Custer offered tea to her godfather and to the bridegroom's father. After the silent offering, the two received money wrapped in red tissue for the tea.

Red prevailed at the wedding because this color to the Chinese means happiness.

After the two eldest were served, more relatives took their places for the custom. Several unwrapped pieces of American currency were placed on the serving tray.

After this colorful and significant ceremony, the happy couple offered all their guests to sit down and join them in a Chinese wedding supper complete with chop sticks.

Judge Picard's Attacker Jailed in Assault Charge

BAY CITY (AP)—A bespectacled, little man of 68 was held today on a charge of assault upon a federal officer with a deadly weapon.

And behind and slightly above U. S. District Judge Frank Picard's bench was a pattern of shotgun pellets imbedded in the wall.

Stanley Wloch, a former state mental hospital inmate, waived examination at his arraignment. He was ordered held in $25,000 bond, which he failed to furnish.

Picard was sitting on his bench, holding court when a terrific explosion occured.

The 66-year-old jurist, a football player at Michigan under the late Fielding H. Yost in 1910 and 1911, quipped to a lawyer, "your speech really is going over with a bang."

Bounding off the bench Picard found FBI agents with Wloch in tow. Wloch, agents said, had shoved a sawed-off shotgun through the main door of the judge's courtroom door and taken a shot up a 45-foot aisle at him.

Upon his return, Picard found an 18-inch shot pattern in the wall back of his bench. He whammed his gavel and got on with the case at bar, commenting that the courtroom is scheduled to be redecorated soon, anyway.

The FBI said Wloch had held a grudge against Picard since 1947 when the jurist dismissed for lack of jurisdiction Wloch's suit seeking to recover a farm from his divorced wife.

That is the year, incidentally, in which Picard outlawed, in effect, so-called portal-to-portal pay in factories.

Train Collision Kills Area Man

Oscar W. Sutton Dies in City Hospital After Morning Accident

A 65-year-old Auburn Heights man died this morning two hours after his car was hit by a train on the Jackson Street grade crossing of Grand Trunk Western Railroad.

Oscar W. Sutton was pronounced dead in St. Joseph Mercy Hospital at 8:28 a.m.

Train engineer, V. W. Graham, 40, of Vernon, said the accident happened when Sutton, on his way to work at American Forging and Socket Co. failed to stop for the warning signals and drove into the path of the train.

Sutton was thrown from his car, Pontiac police said, suffering multiple fractures and internal injuries.

Baby Seriously Injured by Numerous Rat Bites

DETROIT (AP) — A 5-month-old boy was in serious condition at a Detroit hospital today from what physicians said were 20 or more bites inflicted by rats in his slum home.

The child is Nathan Conners, son of Mr. and Mrs. Empress Conners. Neither parent said they heard a noise during Sunday night, when Nathan was bitten. The Conners have three other children, aged 2 to 4.

2 Bodies Found in Wrecked Jet

AF Plane Located in Densely Wooded Area Near Oscoda

OSCODA (AP)—The bodies of two Air Force officers whose jet interceptor crashed on a routine training flight were recovered today in a densely wooded area in Alcona County.

The victims were identified as 1st Lt. Arledge W. Suggs, 25, of Arlington, Tex., the pilot, and his radar observer, 1st Lt. Edward D. Parmenter, 23, of Bloomfield, Mo.

The plane had been missing since about noon yesterday from Wurtsmith Air Force Base at Oscoda.

Searching planes spotted the wreckage of the F89H Scorpion interceptor this morning about 35 miles northwest of Oscoda.

Air Force officers who found the bodies among wreckage that was strewn over a half mile area said the plane apparently had exploded in the air.

* * *

Wurtsmith Air Base lost contact with the plane yesterday after the pilot mesasged his craft was in trouble.

Air Force personnel, police and civilians conducted an all-night search.

The plane went down in a heavily wooded area where the snow often reaches a depth of five feet. The temperature through the night was near zero in some areas.

State Police directed a C47 from Wurtsmith AFB by radio as the big plane scoured the area with its landing lights. The Civil Air Patrol and planes from several Michigan spots joined in the hunt.

Two civilians in nearby Spruce reported sighting a flare late last night not far from the place where the wreckage was sighted. But workers searching the area found no trace of the plane or possible survivors.

New Hampshire Prelim Kicks Off '56 Campaigning

MANCHESTER, N. H. (AP)—The first primary election in the 1956 political campaigns and the first test of strength between two Democratic presidential contenders began today in the "weather vane" state of New Hampshire.

Two tiny towns—Millsfield and Ellsworth—completed their votes only minutes after midnight.

Millsfield split its four votes evenly between President Eisenhower and Adlai Stevenson.

Ellsworth, where six ballots were cast, gave five votes for President Eisenhower. The sixth was a blank.

Only the name of Sen. Estes Kefauver (D-Tenn) and President Eisenhower are listed on the presidential preference portion of the first-in-the-nation ballot.

The names of Stevenson for president and Gov. Averell Harriman of New York for vice president were written on the ballot by two voters in Millsfield.

The two Republican voters in that town wrote in the name of Sen. Bridges (R-NH) for vice president.

Sen. Bridges also drew a write-in vote for vice president in Ellsworth.

In the 1952 presidential election, Millsfield cast eight ballots — all for President Eisenhower.

New Hampshire is predominantly Republican.

But nevertheless the chief interest focused today on Sen. Kefauver and Stevenson, who are both seeking the Democratic nomination for president.

On the Republican side, President Eisenhower, represented by 26 delegate-candidates, had virtually no opposition.

Pinckney Bank Robbed

HOWELL (AP)—State Police said today two men held up the McPherson Bank in nearby Pinckney about noon today and escaped with an undetermined amount of cash. No other details were immediately available.

Annexation Plan Topic of Meeting

Both Sides of Proposal to Be Discussed at Waterford Session

Advantages and disadvantages of annexation of Waterford Township will be aired at a meeting scheduled for 8 p.m. tomorrow in the Waterford Township High School gymnasium.

An earlier meeting in January drew more than 1,000 residents to hear a panel group discuss incorporation as a solution to some of the problems facing the rapidly growing township.

The meeting is being sponsored by the Waterford Township Junior Chamber of Commerce, and the Waterford Township Business and Professional Women's Assn.

Comprising the panel will be Lloyd C. Anderson, township supervisor; John Hirlinger, manager of the Pontiac Chamber of Commerce, and Mrs. E. L. Windeler, township resident. Attorney David C. Hertler will replace Oakland County corporation counsel Harry Merritt, who has been called out of town.

William Shunck, superintendent of Waterford Township schools, will be moderator of the panel, as he was in the earlier meeting. A question and answer session is planned.

$850 Is Donated to Cancer Victim by Sympathizers

Some $850 from sympathizers will help a plucky cancer victim, 14, on the road to recovery.

Now in a wheel chair, Gary Thouin, 1032 Arline St. may return home by Easter from the University of Michigan Hospital in Ann Arbor. His right leg was amputated there three weeks ago.

"Gary's determined to start using an artificial leg as soon as possible." said his mother, Mrs. Selma Thouin, an office worker at Pontiac Motor Division Plant No. Nine.

"I want to thank everyone who was generous and everyone who offered prayers," she added.

Fellow workers at Plant Nine donated over $600 to help in the boy's future medical expenses. According to Robert Gardner, 551 DeSota Pl., who headed the drive, another $72 came from Plant Seven, as well as $20 from women attendants and cafeteria workers in both plants.

Gardner said $50 had been received from employes of Osmun's Men's Wear Store at 51 N. Saginaw St. and $35 from Lake Jewelers, Rochester.

Margaret Truman Plans Quiet Missouri Wedding

NEW YORK (AP)—A "very happy" Margaret Truman says she and her silver-haired newspaperman fiance plan a "small, quiet wedding" in Missouri next month.

The 32-year-old daughter of former President and Mrs. Truman will marry Clifton Daniel of the New York Times in the Trinity Protestant Episcopal Church at Independence, Mo. No date has been set.

Her blue-green eyes twinkling, Miss Truman talked about her romance at a news conference the couple held yesterday.

Her father announced the engagement earlier in the day at Kansas City, Mo.

Daniel, 43, is an assistant to the foreign news editor of the Times. Slender, brown-eyed and handsome, he's the son of a Zebulon, N.C., druggist.

The couple met last November at the home of George Backer, former publisher of the New York Post. Daniel proposed in January. Neither has been married before.

(Continued on Page 2, Col. 5)

Cloudy and Cooler, Predicted for Area

Cloudy weather with slightly cooler temperatures is the weather story for tonight and tomorrow.

The temperature is expected to hit a low of 28 tonight and will remain below freezing tomorrow.

The lowest temperature preceding 8 a. m. was 22 degrees. The thermometer registered 34 at 2 p. m.

Sees Wayne Doubling

DETROIT (INS) — Dr. David D. Henry, University of Illinois president, yesterday predicted enrollment at Wayne University will double by 1970. He was formerly Wayne president.

Recount Ballots Cast in District 7 Voting



Pontiac Press Photo

RECOUNTING PROCEDURE — Upon the request of candidate Robert Landry, a recount was held yesterday in the District 7 primary balloting held last Monday. Landry (right) watches along with City Attorney William A. Ewart (left) and City Clerk Mrs. Ada R. Evans, while appointed recount board members Walter A. Giddings, city treasurer, Frank A. Reed, and Marvin M. Alward, go over the ballots. The two nominees and a second candidate were also present at the recount.

In Today's Press

County News.....24
Editorials.....6
Lenten Guideposts.....10
Sports.....22, 23
Theaters.....20
TV & Radio Programs.....31
Wilson, Earl.....31
Women's Pages.....13, 14, 15

Jury Subpoenas MMPA Records

Members of Flint Local Set to Testify in Milk Price-Fixing Charge

DETROIT (AP) — Records of the huge Flint local of the Michigan Milk Producers Assn. as well as all minutes of its meetings have been subpoened by the federal grand jury investigating evidence of milk price-fixing, it disclosed today.

The local's membership includes dairy farmers in eight counties — Genesee, Livingston, Saginaw, Bay, Sanilac, St. Clair, Shiawassee and Tuscola.

Donald D. Kline, secretary of the local and operator of a 100-acre farm at Grand Blanc that has been in his family more than a century, was the first witness called before the grand jury today.

Standing by to follow Kline to the stand was Gus Miller, of Flint, co-owner of the Creamline Dairy there.

Kline, who is also a soil conservationist for the Department of Agriculture, disclosed before entering the grand jury chambers that investigators for the anti-trust division of the Justice Department had made microfilm records of the local's minutes and turned them over to the grand jury. His records were also subpoened, Kline added.

Flint recently had a milk war.

Dead Banker's Wife Commits Suicide

DETROIT (AP) — A woman bank teller whose banker husband died mysteriously last week today committed suicide, police said.

She was Mrs. Lucille Hartman, 40, whose husband Walter, 59, was vice president of the Bank of Commerce and manager of its Warren branch. He was found dead in a Mount Clemens motel and the cause of his death has not been determined.

Mrs. Hartman's body was found in her automobile behind the apartment house in which she lived in Detroit. A hose led from the car's exhaust into the rear window. The ignition key was turned on and the gasoline tank was empty.

The victim, a teller for the National Bank of Detroit, left several notes and signed checks along with instructions for disposal of her body and property. Police said she gave no reason for the act.

Pay Medical Costs, Judge Tells Driver

An admitted hit-run driver was placed on three-year probation and ordered to pay medical-care costs incurred by his victim yesterday by Oakland County Circuit Judge Clark J. Adams.

Floyd Gray, 48, of 2780 Dearborn, Avon Township, pleaded guilty March 1 to leaving the scene of a personal injury accident.

Gray, who has 11 children, hit John Allen Baggett, 15, of Avon Township, Feb. 27 as the youth and two companions were walking along Auburn Road near Crooks road.

The other two teenagers, David Reagan and Larry Gronski, took Grey's license number and he was arrested Feb. 29.

Resident of Evart Gets 2-Year Probation

In Oakland County Circuit Court yesterday, Otto Stanke, 20, of Evart, was placed on two-year probation and assessed $100 court costs by Judge Clark J. Adams.

Stanke admitted March 5 stealing a car in Waterford Township Jan. 20.

Brownies Celebrate

NEW HUDSON — The Brownie Scouts or New Hudson are celebrating the 44th Girl Scout birthday with a party today. Leaders are Mrs. LaVerne Shefpo and Mrs. Stanley Potts.

The Weather

Full U.S. Weather Bureau Report

PONTIAC AND VICINITY — Partly cloudy and a little warmer today, high 32-36. Partly cloudy to cloudy tonight and tomorrow. Not much change in temperature tonight, low near 28. A little colder tomorrow, high 28-32. Light variable winds becoming westerly 8-12 m.p.h this afternoon and shifting to northerly 5-10 m.p.h. tonight.

Today in Pontiac

Lowest temperature preceding 8 a.m. 22.
At 8 a.m.: Wind velocity: Calm.
Sun sets Tuesday at 6:36 p.m.
Sun rises Wednesday at 6:46 a.m.
Moon sets Tuesday at 8:11 p.m.
Moon rises Wednesday at 7:23 a.m.

Downtown Temperatures

6 a.m.	22	11 a.m.	28
7 a.m.	22	12 m.	29
8 a.m.	23	1 p.m.	32
9 a.m.	23	2 p.m.	34
10 a.m.	27		

Monday in Pontiac
(As recorded downtown)

Highest temperature	32
Lowest temperature	25
Mean temperature	28.5
Weather—Snow.	

One Year Ago in Pontiac

Highest temperature	50
Lowest temperature	26
Mean temperature	38
Weather—Warm.	

Highest and Lowest Temperatures This Date in 84 Years

68 in 1946 — 5 in 1899

Monday's Temperature Chart

Baltimore	45	32	Memphis	44	37
Bismarck	30	10	Miami	78	73
Buffalo	33	26	Minneapolis	11	3
Chicago	30	19	New Orleans	78	57
Cleveland	38	25	New York	42	33
Denver	27	7	Phoenix	65	34
Duluth	13	5	Pittsburgh	37	28
Fort Worth	45	32	St. Louis	41	24
Houghton	17	7	S. Francisco	62	39
Jacksonville	81	66	Tampa	82	62
Lansing	20	18	Traverse City	28	3
Los Angeles	66	45	Washington	47	33



AP Wirephoto

NBC'S ANSWER TO ED SULLIVAN — Pat Sheehan, an ex-model from San Francisco, has been signed by NBC. She will appear on "The Comedy Hour," NBC's show that has been waging a losing battle with CBS' Sullivan in the TV audience ratings.



EARL M. TREADWELL

Pontiac Press Circulation Manager Earl M. Treadwell has been named to a one-year term as director of the Central States Circulation Managers Assn., which is currently holding a convention in Chicago. Roland H. Ziegler of the Saginaw News was elected president of the group.

E. G. West to Seek Dem's Nomination

A Pontiac Motor Division office worker today announced he will seek the Democratic nomination to run for Oakland County register of deeds in the Nov. 6 election.

A licensed real estate salesman, Elwood G. West, 32, of 173 Alice, Bloomfield Township, is a graduate of Pontiac High School and the Business Institute here.

He is a member of the First Congregational Church of Pontiac, Masonic Lodge 21, Oakland Chapter 5 of the Royal Arch Masons and the DeMolay Advisory Board.

Active in area party work for the past two years, West is married and has one son. His petitions are being circulated throughout the county, he said.

Gov. Williams to Study Claim Made by Indians

LANSING (AP) — Gov. Williams assured a group of northern Michigan Indians today he will study their claim to 375 acres of land near Burt Lake.

* * *

The Indians met with Williams yesterday to press their claim for the land, which they said was to be held in trust by Michigan's governor under terms of a 100-year-old treaty.

The Indians said the land, lying between the villages of Brutus and Burt Lake, was grabbed up by whites in 1900 in violation of the treaty.

They said their tribesmen were asked to pay taxes on the land and when no taxes were paid the land was sold to white settlers.

* * *

Williams said he would refer the claim to Atty. Gen. Thomas M. Kavanagh and hinted he may set up a commission to study the problems of Michigan Indians.

Recount Brings Only Minor Shifts

(Continued From Page One)

the election board for the fair and equitable manner in which they conducted this recount."

"Pontiac should be proud of such high qualified servants," he added. "My sincere congratulations to the nominees."

"Special thanks to The Pontiac Press for their kindness to me during the campaign," Landry concluded.

Senators Meet to Decide on Wheat Price Supports

WASHINGTON (INS)—The Senate votes today on a two-price system for wheat as it continues consideration of the farm bill.

Sen. Frank Carlson (R-Kans), author of the two-price amendment, said that if he can win the support of Southern senators he believes his proposal has a good chance of adoption.

The administration in the past has opposed the plan—which calls for one price for wheat sold in the U. S. for food and another for exported grain. However, it has not made any all-out fight against the proposal, as it did in battling 90 per cent price supports.

Carlson's amendment calls for 100 per cent of parity prices on wheat sold in the domestic market. Parity is the yardstick for measuring fair farm income in terms of buying power.

The difference between the market price and 100 per cent of parity would be made up by the government, but it would get this back from the miller, who in turn presumably would pass it on to the consumer. The transactions would be handled with marketing certificates. Export wheat would sell at competitive world prices.

Sen. Ellender (D-La) said today so much "lousy politics" has been injected into the Senate's debate on a new farm bill that he has given up forecasting when it will act on the measure.

Sen. Aiken (R-Vt), chief administration spokesman on the bill in the Senate, said, "We might get through by Friday night, but there are plenty of unsettled controversies."

Pontiac Deaths

Betty Lou Baird

Betty Lou Baird, infant daughter of George and Ethel Stead Baird, 154 W. Columbia Ave., was dead at birth Sunday in Pontiac General Hospital.

The baby is survived by a sister, Louise and three brothers, Edward, George Jr. and Tommy Lee, all at home.

She has been sent to Duff, Tenn. for prayer service and burial in the Peabody Cemetery by the Huntoon Funeral Home.

Mrs. Albert Linsenman

Mrs. Albert (Ada J.) Linsenman, 69, of 793 Blaine St. died yesterday afternoon at St. Joseph Mercy Hospital. She had been ill three days.

Born in Ogemaw County Nov. 1, 1886, she was the daughter of Lawrence and Frances Winter Lehman. The Linsenmans were married Feb. 8, 1904 in West Branch.

A member of St. Michael's Catholic Church, the Altar Society of her church and the League of Catholic Women, Mrs. Linsenman had been a resident of Pontiac 35 years. She came here from Johannesburg.

Surviving besides her husband are five children, Mrs. Thelma Pringle of Rochester, William L. Carl J. Corneilous and Clayton A. Linsenman, all of Pontiac, 18 grandchildren and 12 great-grandchildren.

A sister, Mrs. Margaret Richie, and a brother, Albert Lehman, are living in Detroit.

The Rosary will be recited at 8 o'clock Wednesday evening in the Voorhees-Siple Funeral Home. The funeral will be held from St. Michael's Catholic Church at 10 a.m. Thursday with burial in Mt. Hope Cemetery.

Mrs. Stewart Gordon

Mrs. Stewart (Mary) Gordon, 68, of 1147 S. Spruce St., Los Angeles, Calif. died Thursday, from injuries received in an automobile accident.

She was born in Paisley, Scotland Aug. 8, 1887, the daughter of William and Margaret Waters Cunningham.

Mrs. Gordon had lived in Pontiac 20 years, before moving to California in 1945.

Surviving are a sister, Mrs. Elizabeth McKinnon of Detroit, three nieces, Mrs. George Brander, Mrs. Gilbert De Berger and Margaret Cunningham, all of Pontiac; two nephews, John and Allen Cunningham, and a sister-in-law, Mrs. Elizabeth Cunningham, all of Pontiac.

Mrs. Gordon is being brought to Pontiac for service at 1:30 p. m. Thursday at the Huntoon Funeral Home. The Rev. James W. Deeg of Oakland Park Methodist Church will officiate with burial in Perry Mt. Park Cemetery.

Mrs. Gordon's body will be at the funeral home Wednesday evening.

GM Awarded Citation for Aid to Education

DETROIT—General Motors has been cited for its major expansion in financial aid to higher education by the editors of "Who's Who in America," it was announced today.

The "Citation for Corporate Educational Philanthropy" was awarded in recognition of GM's pioneering $2,000,000 annual program of scholarship to students and grants to colleges announced in 1955.

Awarded for the first time, the citation, the editors said, is to single out for special note the significant corporate gifts to education made between July 1, 1953, and June 30, 1955.

In acknowledging the honor, Harlow H. Curtice, president of General Motors, said: "This award is convincing testimony that others share in our belief that by making unrestricted grants to colleges, industry will contribute importantly toward protecting the quality of our educational institutions.

Sheriff Frank Irons to Seek Re-election

Oakland County Sheriff Frank Irons said today he will be a candidate for re-election this fall.

Irons, 56, a county resident for 32 years, was elected sheriff in 1954, replacing Clare Hubbell. A Republican, Irons served as police chief in Berkley from 1926 to 1954.

Married and the father of two children, Irons holds life membership in the American Legion and the Berkley Chamber of Commerce.

He is a member of the Berkley Lions Club, and a past president of the Southeastern Michigan Police Association.

Youths Admit More Breakins in County

Three Clawson youths who have now admitted more than 65 breakins in Oakland and Wayne counties still are waiting for arraignment, Clawson police said today.

The trio, arrested Sunday, had admitted some 33 breakins totaling $5,000 yesterday morning.

Cash value of the burglaries now is more than $10,000, police said, and checks totalling $7,000 to $8,000 have not been recovered.

Considerable jewelry also is missing, and the three have admitted burning stocks and bonds of unknown value.

Phillip Hughes, 17; Larry LaPage, 20, and Frederick Rendell, 18, will be arraigned before Clawson Justice Harry R. McQuinn this afternoon or tomorrow, police said.

GM Motorama Sets New High for Attendance

The General Motors Motorama of 1956 ended a nine-day showing in Los Angeles Sunday with a total attendance of 572,929 to shatter all of the show's previous records for the city.

Attendance ran nearly 100,000 above the previous record set last year and brought to 1,790,454 the total number of visitors Motorama has entertained in the four years it has been shown in Los Angeles.

Harlow H. Curtice, president of GM, hailed the record attendance as "dramatic testimony to the importance of Southern California as an industrial market."

Thus far in its tour, Motorama is now 234,309 ahead of the same period last year.

House to Vote Tax Extension

Corporation, Gas, Car and Other Levies Due for Approval Today

WASHINGTON (INS) — The House votes today to extend for another year the present tax rates on corporation income, gasoline, automobiles, cigarettes and alcoholic beverages.

* * *

Approval of the measure, providing three billion dollars in revenue, is a foregone conclusion.

To speed the bill on its way to the Senate, House leaders are bringing the legislation to the floor under procedure limiting debate to 40 minutes. A two-thirds majority is needed for approval.

The tax rates were raised during the Korean War and were originally scheduled to go down to prewar levels on April 1, 1954. However, Congress has twice extended the rates for a year at the request of President Eisenhower. The chief executive also asked for this one-year extension.

* * *

Practically no opposition has developed to the bill. Although lawmakers are anxious to cut taxes, few believe that corporation income and such items as tobacco and alcohol are the places to start.

Margaret Planning Quiet Missouri Rite

(Continued From Page One)

and each is an only child.

Miss Truman, smiling and excited, told newsmen the wedding will be in the same church where she was a choir girl.

NO BRIDAL GOWN

It will be a "small, quiet wedding with the two families," she said. And there will be no "big, white, formal bridal gown," she added. "I never have liked that kind of thing."

* * *

Miss Truman said Daniel met his prospective father-in-law when the former President came to New York last month for a speech.

"Mother and Dad were delighted," she said.

Daniel took Margaret to his parents' North Carolina home last weekend.

"I think it's just wonderful," Mrs. E. C. Daniel, the newspaperman's mother, said in Zebulon last night. His father said:

"I'm very happy he is getting married and happy he is marrying a girl like Margaret Truman. We found her to be a very sweet and charming person."

BRITISH ACCENT

Daniel worked for North Carolina newspapers and The Associated Press before he joined the Times in 1944. He still speaks with a slight British accent he acquired during 10 years' service as a foreign correspondent in England. He recently returned from a two-year tour of duty in Moscow for the Times.

Miss Truman, a 5-foot-5 ash blonde, has been pursuing her singing career in New York. She has appeared on a daily radio program and has a TV contract with the National Broadcasting Co.

Will she continue her career? "Well," she told newsmen, "I still have to finish up my contract with NBC, and as for later, Mr. Daniel hasn't put his foot down."

"Mr. Daniel," her fiance said, "hasn't put his foot down and won't."

* * *

Miss Truman said they plan to live in New York.

Miss Truman said she had never asked Daniel about his political faith. But he hastened to say:

"I'm a nonvoting Democrat. I haven't lived here for 15 years. I don't know if I could get into this family if I weren't a Democrat."

Miss Truman showed reporters her engagement ring—a solitaire diamond with smaller diamonds on each side. She wore a black two-piece dress of silk and wool in a basket weave with a cowl collar of black velvet.

Third Drunk Conviction Brings Jail Sentence

After pleading guilty March 5 to a third drunk and disorderly offense, Alexander Jack, 52, of 12 Mt. Clemens St., was sentenced to six months in Oakland County Jail yesterday by Circuit Judge Clark J. Adams.

French to Draft Plan for Algeria

Mollet Receives Special Power Authority Aimed to End Rebellion

PARIS (INS) — The French cabinet will meet tomorrow to draft an urgent plan of action designed to meet a possible all-out rebel offensive in Algeria.

Stepped - up fighting in the troubled north African spot was almost a foregone conclusion after Premier Guy Mollet last night won four overwhelming votes of confidence on a special powers bill designed to end the year-and-a-half-old rebellion in Algeria.

The bill goes to the committees of the Council of the Republic today and it is expected that the council will speedily approve the powers.

* * *

Algerian Resident Minister Robert Lascoste has expressed fears of a generalized outbreak of rebel assaults in all sectors of Algeria.

The cabinet meeting tomorrow, therefore, will devote special attention to immediate security measures, especially military reinforcements to give Lacoste absolute authority over the police and administration of Algeria.

Sewage Plan Delayed by Court Injunction

(Continued From Page One)

site was selected because the typography indicated the proposed area was best in drainage and natural flow.

Supervisor Lloyd Anderson explained the township has two alternatives for sewage, septic tanks or disposal plants. "The latter," he said, "has been chosen where feasible so that more mains and laterals will be in and ready to be tied into an interceptor system when such is available."

Richard Constatino of the Oakland County Health Department pointed out that, healthwise, it is better to have sewage in one plant for an area and have it properly treated than have septic tanks and gamble on the chance of having them inadequate.

Commenting on the suggestion that the board place a moratorium on building in the township, until a master sewage plan can be set up, Anderson stated the township does not have the power to take such action.

The board tabled action on the disposal plant for Watkins Hills No. 2 sub and stated that the president of Drayton Woods Civic Assn. would be notified when action is to be taken.

Lloyd Walker, president of the association, stated that the group doesn't want to become involved in court proceedings but if the proposed plant at Saginaw Trail is approved an injunction will be sought.

Noted Showman Reported to Wed Berle's Ex-Wife

NEW YORK (AP)—The New York Daily News said today Broadway showman Billy Rose and blonde Joyce Mathews will be married April 2 at his Mount Kisco, N. Y., estate.

* * *

The News said Miss Mathews, ex-wife of Milton Berle, announced the date yesterday. She is in Doctors Hospital recovering from an emergency appendectomy.

Rose, 56, was formerly married to the late Fanny Brice and swim star Eleanor Holm. Miss Holm named Miss Mathews in her suit for divorce from Rose.

Miss Mathews, 36, slashed a wrist and threatened to jump from Rose's apartment in July 1951.

Miss Holm later had Rose's apartment raided. She got a divorce and $30,000 alimony plus $200,000 tax free to be paid over a 10-year period.

Miss Mathews' first husband was Venezuelan Col. Gonzalo Gomez.

Warren Residents Hit Plans for New Airport

WARREN (INS) — Detroit's plans to establish an airport in Warren Township were opened to new blasts last night during a rally in the high school.

A dozen speakers charged Detroit officials failed to meet with affected communities on the subject of the new airport.

Frank Runey, president of the Tri-County Civic Association, said the metropolitan aviation situation has been "mishandled from political, technical and public relations standpoints." He charged the airport question should be "taken out of the hands of Mayor Albert E. Cobo and common council."

2 Girls Tell Police of Molesting Attempt

Two Pontiac girls, 11 and 12 years old, told police yesterday two men tried to force them into an old car while they were walking on East Boulevard at Mt. Clemens Street.

The men were driving an old Pontiac or Chevrolet, the girls said, which they thought had 1955 license plates.

The Day in Birmingham

Leinbach Subdivision Rezoning Is Approved

BIRMINGHAM — Rezoning was approved last night by city commissioners for the majority of the 987 lots in the Leinbach Humphrey subdivision, but those along Lincoln between Grant and Woodward are not making the switch from income bungalow to single family residence.

Lots No. 1339 to 1353 are the Lincoln group. The commission "went over" objections of several residents to agree with planning board members in changing the zoning to single family.

The parking lot plan for the area at Hamilton and Hunter received the statistical support of a survey conducted on March 3 which revealed that 1747 automobiles traveled on Hamilton in a ten-hour period.

The traffic survey report, given by City Planner Herbert Herzberg in conjunction with a report by City Manager D. C. Egbert on Proposed lot HH, indicated that 41 per cent of the drivers interviewed wanted to find parking spaces. With a definite increase in the pre-noon period of that Saturday, there were 76 per cent of those wanting to park, who wished to park in the northeast quadrant.

Lot HH, which with Lot 3-A north of Hamilton between Park and Ferndale, would be aimed to take care of this parking problem, will cost about $160,000, Egbert estimated.

Lots now owned by Charles M. Houff, Sam Bruni, A. J. Dubuc and D. Ellenwood, would cost about $121,330, he says, allowing ten per cent above the appraised price. He foresees little trouble in transacting the purchases.

If the city decided on the Lot HH necessity, the city will issue bonds totaling $305,000, Egbert reported. This sale is approved by Ordinance No. 465, he says.

"Even though there is involved here a relatively high cost per car space, the project certainly warrants careful consideration," he told the commission. Car space cost would be $2,500 by his estimate.

Matthew Carey, who was to arrange the bond sale, is being replaced by J. Dean Stanley, as suggested by Idell L. Carey. Carey died suddenly last week.

* * *

Mrs. Harry Whang, a native of Korea, will talk on that country at the Women's Society of Christian Service meeting tonight at 8 p. m. at Embury Methodist Church. Mrs. Whang is a member of Strathmore Methodist Church, Detroit.

Shopping News Manager Dies

Birmingham Resident Since 1925; Had Served on Planning Board

BIRMINGHAM—William M. Brown, 66, 640 Shirley drive, died this morning at Harper Hospital after a brief illness. Born in New York City, he lived in Birmingham since 1925. He was manager of the Detroit Shopping News since 1933.

A graduate of Amherst College with an AB degree, he belonged to Christ Church Cranbrook, where he was a senior warden, and the Detroit Athletic Club, and had belonged to the executive council of the Diocese of Michigan, and the Birmingham Planning Board.

He leaves his wife, Lucy G.; a daughter, Mrs. Barbara B. Lee; a granddaughter; an aunt, and a sister-in-law.

Funeral will be in Christ Church Cranbrook, on Thursday at 10 a. m. with interment in White Chapel Cemetery. Instead of flowers, a memorial tribute may be made to the Marquis memorial fund, Christ Church Cranbrook.

Delay Dye Sentence for Investigation

Sentencing of a former Fenton village attorney, convicted March 1 of assaulting a Fenton tenant farmer with intent to do great bodily harm, was postponed yesterday.

Oakland County Circuit Judge Clark J. Adams set sentencing of Clifford B. Dye, originally scheduled for yesterday, over to March 19, said Prosecutor Frederick C. Ziem.

The delay was requested to allow the probation department more time to complete a pre-sentence investigation, Ziem explained.

Dye, 54, was convicted after a nine-day jury trial of the non-fatal shooting of William C. Clark, 27, last Aug. 26 following a series of disputes over management of a farm leased by Clark from Dye's sister.

Dye, free on $10,000 bond pending sentence, could receive up to ten years in prison.

Waterford Woman Hurt as Car Skids, Overturns

Alice Ann Shanks, 21, of Waterford Township, whose car skidded off Square Lake Road and overturned last night near Telegraph Road, was treated for a sprained ankle at St. Joseph Mercy Hospital.

Miss Shanks told police she lost control of the car when it hit an icy patch in the road just after running momentarily off the pavement.

Re-sentence Detroiter to 3-Year Probation

After being committed to Oakland County Jail for a year Dec. 5, George J. Bradshaw, 29, of 11627 Martindale, Detroit, was re-sentenced yesterday in Oakland County Circuit Court.

Judge Clark J. Adams put Bradshaw on three-year probation and assessed $100 court costs. Bradshaw had admitted passing a bogus $128 check last July 2 in Royal Oak.

Snow Isolates Towns

ROME (INS) — Scores of villages in southern Italy and Sicily were reported isolated today by heavy snowstorms.

Tries to Pacify Britain, Greece

U.S. Hopes Time Will Heal the Bitter Dispute Over Cyprus

WASHINGTON (INS)—The U.S. tried to calm its British and Greek friends today in hope that time would help heal the bitter dispute over the strategic Mediterranean Island of Cyprus.

* * *

Officials admitted privately that there was little hope for an early settlement now that the British have deported Archbishop Makarios and the Greeks have withdrawn their ambassador from London.

Also privately, some Americans doubted the wisdom of the British order to deport Makarios but said that they still did not know the full story of the British reasons.

The U. S. is advising both sides to avoid any drastic action and is telling each of its friends that in time a solution can be found.

* * *

The American intention is to work privately with the Greeks and the British to try to bring them together.

Officials were confident that the British and Greek governments would not let the dispute over Cyprus damage the NATO alliance.

An anti-British strike continued in Cyprus today, keeping commercial life on the riot-torn island almost at a standstill for the second consecutive day.

The spontaneous shutdown by Cypriot shopkeepers and workers is protesting Britain's exile of Archbishop Makarios, leader of the union-with-Greece movement.

Military patrols were out in strength in the island's principal cities and towns but no fresh disorders were reported.

Australia will get bids on competing Adaminaby Dam in its Snowy Mountains.

DUE TO THE DEATH OF
JOHN R. LITTLE
TED'S
Woodward at Square Lake Road
WILL BE CLOSED
ALL DAY
WEDNESDAY, MARCH 14

One in seven of the record 84,000 visitors at Edinburgh's 1955 Scottish Festival came from the United States.

Tree seeds are now sent by mail to those wanting to grow new forests, by Britain's Forest Seed Directory.



Consider this when you are approached to buy "bargain" insurance from a firm who handles their own brand name of insurance: How could one company possibly have all types of insurance necessary to protect all individuals in their different walks and stations in life?

To be sure of getting the right protection at the right price, see an independent, qualified insurance agent . . . a professional insurance expert. He is the man who represents the leading insurance companies of the world. He is not an "employee" . . . from the wide range of insurance contracts at his command and his years of experience, he will prescribe the right insurance at the right price.

Why not let us examine your insurance coverage? . . . without obligation, of course. More often than not, we find it possible to improve an insurance program. Sometimes, it means lower premiums . . . sometimes more insurance for the same premiums. In any case, such an analysis is a great satisfaction. It's good to KNOW FOR SURE that you are safe!

Sponsored by

PONTIAC ASSOCIATION OF INSURANCE AGENTS

Frank A. Anderson Agency
Austin-Norvell Agency
Baker & Hansen
Brummett-Lincicome, Inc.
Crawford-Dawe-Grove Agency
Daniels Agency
Wm. W. Donaldson Agency
H. W. Huttenlocher Agency
Maynard Johnson Ins. Agency
Lazelle Agency, Inc.
W. A. Pollock
Thatcher-Patterson-Wernet
Noyce W. Strait Agency, Inc.
J. L. Van Wagoner Agency, Inc.
Wilkinson Insurance Agency

Nixon to Decide About '56 Soon

Vice President Hopes to Announce Political Plans Within 10 Days

WASHINGTON (INS) — Vice President Richard M. Nixon hopes to reach a decision on his political future in the next ten days.

* * *

Intimates of the 43-year-old Californian said today he is deeply concerned about the possible disruptive effect of continued speculation over whether he will prefer a second term as vice president to some other government post.

They stressed that while he hopes to give President Eisenhower an early answer, it is by no means certain that he will feel able to make any public statement on the subject.

But if an early clarification of the current picture is politically possible, Nixon is said to be all for it. The GOP nominating convention is more than five months away, and most Republicans believe that continuing conflicts of speculation can only harm rather than help party harmony.

President Eisenhower put the publicity spotlight smack on Nixon when he followed up his own announcement as a candidate by disclosing that he had advised the vice president to "chart his own course" and let him know whether he wanted to run again.

Eisenhower's closest associates report that the President did this so Nixon can be in a position to seek the presidency in 1960.

There has been no diminution of the President's wish to have Nixon as his 1956 running mate, they insist, if that is the preference of Nixon. Likewise, if the vice president should decide a cabinet post or some other office would provide a better stepping stone upward, Eisenhower would gladly go along.

* * *

"He is thinking of Dick's future," is the way the President's confidants describe his feelings.

Detroiter Pleads Guilty to Two Traffic Counts

Detroiter Joseph Lockett, 41, arraigned yesterday before Farmington Township Justice Allen C. Ingle on two traffic counts, pleaded guilty to both.

For reckless driving, Lockett was fined $25 with $25 costs and sentenced to jail for 30 days. For driving without a license, he was assessed $10 costs of court.

Seek Death Penalty End

LONDON (AP)—By a vote of 286-262, the House of Commons has advanced a bill to abolish capital punishment in Britain. The House approved in principle on second reading the measure that would outlaw the death penalty for murder. Stiff tests in committees and the House of Lords are yet to come. The conservative government is fighting the bill.



WHAT'S THREE YEARS, ANYWAY?—Records at Tulalip Indian Reservation near Marysville, Wash., say Mrs. Ruth Shelton is 101 years old, but she insists "I'm not that old." So she celebrated her 98th birthday, claiming it's a woman's privilege to "fudge a little" on her age. That weird-looking totem pole at the right was carved by her late husband, Chief William Shelton of the Snohomish tribe.

Fired-Up Racial Situation Gathering More Hot Coals

By THE ASSOCIATED PRESS

A North-South debate in Congress, another U.S. Supreme Court order in the segregation field, and the expulsion of a White Citizens Council leader from the University of Alabama highlight latest developments in the nation's complex racial situation.

* * *

Verbal fireworks were set off in the Senate yesterday when Sen. George (D-Ga) formally presented a Southern manifesto which he said had been carefully prepared by Southern leaders. It was signed by 19 senators and 81 House members from 11 states.

The document declared the high tribunal's decision on May 17, 1954, outlawing segregation in the public schools was "a clear abuse of judicial power" and it pledged the signers to do everything legally possible to overthrow the court's ruling.

COURT RULES AGAIN

The Supreme Court handed down another unanimous order on segregation. The court ruled that tax - supported universities must admit qualified Negroes to graduate schools without delay.

The court held in effect that graduate schools are not subject to the transition period permitted in the decision ordering desegregation of public schools.

The action overturned a ruling of the Florida Supreme Court denying a Negro, Virgil D. Hawkins, admission to the law school of the all-white University of Florida. The court said that its edict for "all deliberate speed" for ending segregation in public schools "had no application to a case involving a Negro applying for admission to a state law school."

There was no immediate comment from University of Florida officials.

In the wake of the Supreme Court ruling, a small group of unidentified young men burned a cross seven feet high in front of the university's law school last night. A student bystander said those who ignited the blaze looked like underclassmen.

Gov. Leroy Collins pledged to do all possible to prevent integration and said he would not hesitate to call the State Legislature into special session if that "can improve our situation."

The University of Alabama at Tuscaloosa expelled Leonard R. Wilson, 20 - year - old sophomore, for participation in the mob action against Autherine Lucy, the school's first Negro student. He also was accused of making false charges against university officials.

The Board of Trustees also suspended four students and handed out lesser and undisclosed punishment against 20 others. Their names were not made public.

To Speak to Reserves

LANSING (AP) — Maj. Gen. Phillip D. Grinder, assistant chief of staff in charge of reserve affairs, will be the speaker at the state convention of the Michigan Reserve Officers Association April 13-15 at Lansing.

Westinghouse, Union Huddling

Both Sides Nearing OK of New Five-Year Pact Urged by Mediators

WASHINGTON (AP) — Company and union negotiators set out today to seek a path around several obstacles still blocking settlement of the 149-day Westinghouse Electric Corp. strike.

The Federal Mediation Service summoned both sides into new talks but stayed out itself for the time being to let the parties try for a solution of remaining problems.

* * *

Representatives of Westinghouse and the striking International Union of Electrical Workers appeared fairly well agreed on broad terms of a new five-year contract, as recommended by a three-man government panel.

These terms call for annual wage boosts of 7 to more than 17 cents an hour, additional increases for skilled workers, plus pension and insurance improvements. Pay rates averaged $2.10 an hour before the strike.

* * *

Director Joseph F. Finnegan of the mediation service called for the new peace sessions yesterday, saying he believed the panel's settlement proposals "sound." Westinghouse accepted those recommendations last week, but the union voiced reservations on certain points.

Belfast, Northern Ireland, will have Britain's first free clinic for chronic alcoholics, under the National Health Service plan.

Bring In Your Favorite 35mm or 828 Size COLOR SLIDE and we will print one

COLOR PRINT (Wallet Size)

FREE

. . . to acquaint you with the new improved quality of reproducing by the PAVELLE Process of full-color photographs.

. . . NO PURCHASE NECESSARY—Limit, 1 to Each Customer. Thurs. and Fri. ONLY!

SIMMS Camera Dept.



ALL-IN-ONE Amazing New Capsule Discovery for SAFE EASY REDUCING

Helps You Take Off Pounds and Pounds of Excess Weight While You Eat All the Foods You Choose

FRIENDS, let me ask you a simple question:

Are you too fat because you eat too much? Like to lose fat but can't control your appetite? Are you a glutton when it comes to candy, cake, butter, gravy, potatoes? Have you spent dollar after dollar for reducing pills, yet despite everything you've tried you're still too fat?

A Capsule that Equals a Meal of Vitamins and Minerals!

A well-known scientist has perfected a new tiny capsule that combines ALL THE RECOGNIZED proven aids to reducing he found in all the advertised products offered today. It contains the concentrated proteins you've read and heard about. It combines the vitamins and minerals often lost when cutting off fattening foods containing these needed vitamins and minerals. It combines the vegetable cellulose that has no calories yet expands when it absorbs water, thereby helping to give the feeling of a full stomach. Yet these capsules contain ALL the drugless reducing aids needed to make you eat less without conscious effort. They are so packed with vitamins and minerals, protein and non-caloric filling food, they equal and exceed many a meal.

Counteracts Hunger

All-In-One Reducing Capsules are as satisfying, as rich in vitamins, minerals and fat consuming protein as many a meal. When you take ALL-IN-ONE Capsules you not only curb your appetite, but you also get the vitamins, minerals and fat consuming protein you need for health and energy.

Fat Goes Fast

You'll be surprised at the pounds you lose with the very first box. The inches that disappear the first month. See fat go so much easier you don't actually know what's happening. No starvation dieting, no drugs, no exercise with the All-In-One Reducing Plan.

And the Cost? It's absolutely nothing unless you grow slim, more youthful looking, and enjoy better health. Try All-In-One Capsules a full week on this no risk plan. A full supply, enough to help you lose pounds and inches of fat, is only $2.98. You must be satisfied with the first package or money back. *Get All-In-One Capsules today!*

$2.98 80 CAPSULES
Economy Size 180 Capsules $5.50



98 N. Saginaw SIMMS BROTHERS —Main Floor

One-Day Only Sale!

SPECIALS for Wednesday



Regular 59c to 89c Values
YARD GOODS
★ Percales ★ Broadcloths ★ Solids ★ Prints Plaids
PER YARD 27¢
$1.00 Quality Rayon Suiting . . . . . 35c Yd.
Short lot sale of yard goods. Ideal for children's clothes, dresses, pajamas, curtains, etc. Limited stock at this price.



Pastels and Whites
Muslin Sheets
Seamed & 2nds
Not first quality but a terrific buy! Broken sizes 63x90 to 81x99 in.
89¢

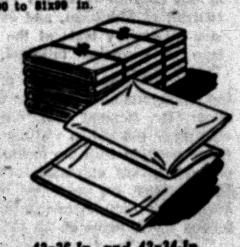

42x36-In. and 42x34-In.
Pillow Cases
5 For 99¢
Seamed and 2nds, mostly pastels with a few whites included. Stock up and save now!

MAIN FLOOR BARGAINS
E-L-A-S-T-I-C-I-Z-E-D RAYON COTTON
Ladies' Girdles



Regular $1.50 Value
77¢
Choice of panty or straight style. Snug-fitting waist. All sizes S-M-L, X, and XXL.



For Safe Comfort—Baby's
Driv-R-Seat
$3.95 Value
2.95
Folding car seat with play steering wheel. Keeps baby amused and safe.



FOLDS FOR STORING



Glider-Swing Exerciser Keeps Baby Amused and Safe
'WELSH' Playmate
Swing Chairs
$7.95 Value
Tubular chrome frame. Washable vinyl arm rests. Play beads and toy tray. Swing action.
6.44

SIMMS BROTHERS
98 North Saginaw Street

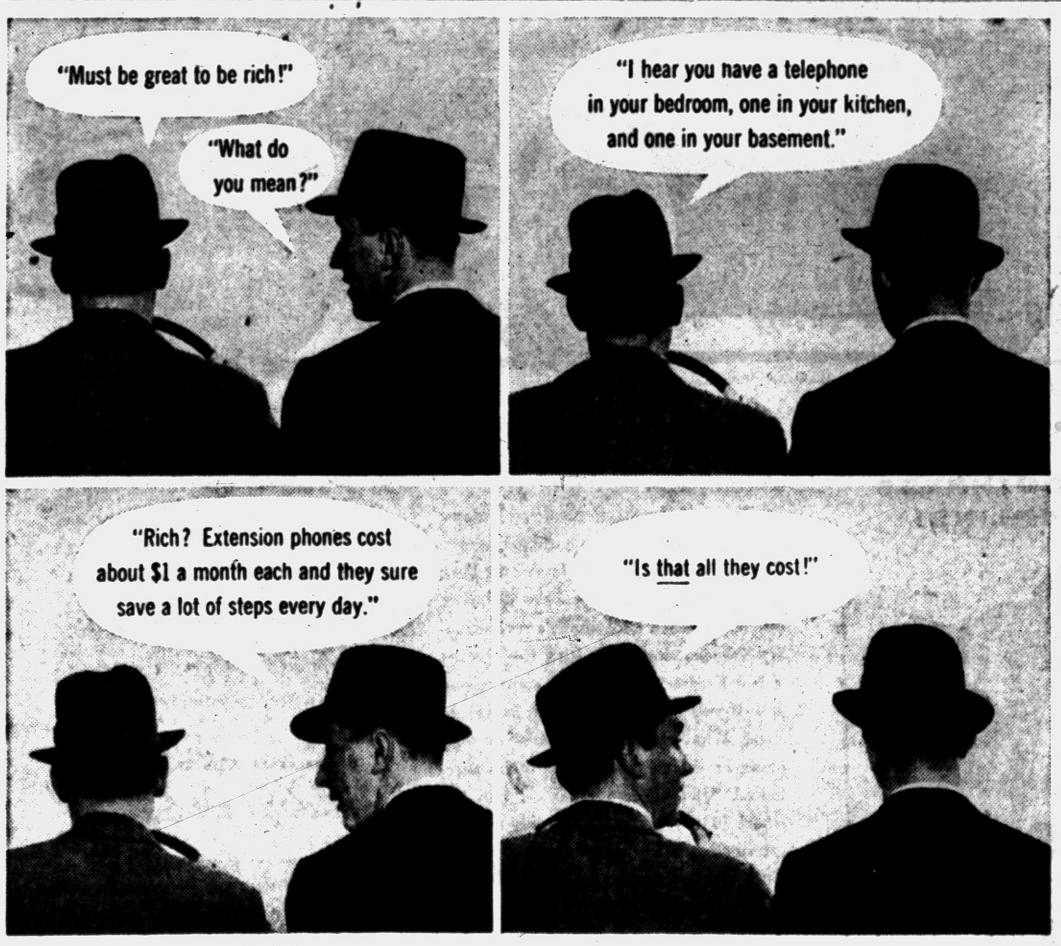

Yes, that's all they cost. And they mean that wherever you are in your house you're only a step away from the phone. Other helpful telephone items are: a telephone that lights up so you can dial in the dark, a phone you can adjust to "talk louder" if you have difficulty hearing, separate listings in the phone book for other members of your household. Call your Telephone Business Office. Michigan Bell Telephone Company.

Wednesday Only Sale
2nd FLOOR BARGAINS
Hot-Dip Galvanized Steel
4-Gal. Scrub Tub



$1.00 Value
78¢
4-gallon size scrub tub hot-dipped galvanized steel for longer service. Rust-resistant Bail handle.



Popular 5-Foot Length
Wash Machine Hose
79c Value
For filling and draining wash machines . . . Standard couplings fit all standard faucets . . . Limit 2.
48¢



Assorted Popular Varieties
10c Flower Seeds
3 Packs 10¢
Big selection includes the most popular kinds—no limit at this low price. Famous brand seed.

SIMMS BROTHERS
98 N. Saginaw—2nd Floor

Wonderful New Skin Cream
FADES horrid AGE SPOTS*
CROW'S FEET and WRINKLES



Makes Hands Softer, Smoother, Whiter

Results Guaranteed
ESOTERICA
ONLY $2 PLUS TAX
3 MONTH SUPPLY



* Horrid weathered brown spots on the hands—wrinkles and crow's-feet on the face are tell-tale signs of approaching age. FADE age spots, dim wrinkles—quickly with new ESOTERICA the medicated cream that breaks up masses of pigment under the skin. Makes hands look young and smooth again. Dims wrinkles on face, neck and arms. Coaxes the return of a radiant, youthful-like complexion. Not a cover-up. It penetrates to work from inside out. See results, almost overnight. Fragrant, greaseless and economical. Formerly $5.00, now only $2 for 3 ounce jar. Use it as a hand cream and powder foundation. If you want a lovelier skin quickly, get ESOTERICA today.*

98 North Saginaw Street SIMMS BROTHERS Cosmetics —Main Floor

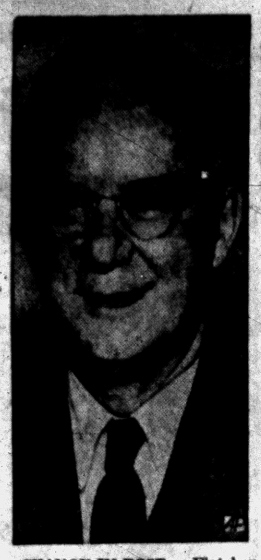

CHANGE IN POST — Fletcher Warren, 59-year-old diplomat, now Ambassador to Venezuela, has been nominated by President Eisenhower to be Ambassador to Turkey.

Respirator Aids Two at a Time

Nebraska Medical Men Develops Bigger Unit for Emergency Use

OMAHA (INS) — A system of artificial respiration developed by the University of Nebraska College of Medicine makes it possible for a single operator to revive two persons at the same time.

* * *

Dr. A. L. Bennett, of the physiology and pharmacology department, said the new technique is a modification of the Holger-Nielson or back-pressure arm-lift method.

It was first suggested by M. M. Mehring, safety supervisor of the Consumers Public Power District of Nebraska, and extensive laboratory tests at the college of medicine followed.

When multiple cases of drowning, asphyxiation or electric shock occur, Dr. Bennett said, the rescuer may place two victims in a prone position with the inside arm of each person extended forward. The rescuer or operators, in a kneeling position, straddles the extended inside arms of the victims.

* * *

Next he places one hand on the back of each subject and rocks slowly forward, applying about 35 to 40 pounds pressure on the back of each adult subject.

* * *

After gently releasing pressure on the back, the rescuer then grasps the outside elbow of each subject and pulls upward and forward to a point which slightly raises the outside of each chest. The respiration cycle is completed by dropping the arms. Complete respiration cycles are continued at the rate of one every five seconds.

Motorist Not Guilty, but Still Wants to Pay

CLINTON, Tenn.—The county count clerk couldn't understand why the defendant insisted on posting $500 bond, even though the grand jury had found no evidence to indict him on an assault and battery charge.

Then, they found out that on the way to the courthouse, he had: 1. Run two red lights. 2. Run three stop sings. 3. Traveled 90 mph in a 45 mph zone and 4. Driven on the wrong side of the street.

"I want to save myself another trip back here," the man explained.

Killed at Crossing

CLIO (AP) — Sam Dekalata, 60, a Clio taxicab driver, was killed yesterday when his taxi and a Chesapeake & Ohio freight train collided at a Clio crossing. Dekalta was riding alone.

Bottles of wines and liquors are now sold by some British firms with a music box set in the bottom. Tunes include "The Blue Danube," and "The Girl That I Marry." Each tune plays for three minutes.

Solon to Counter Rebel Manifesto

Declaration Supporting Rule of Integration May Be Acted by Humphrey

WASHINGTON (AP) — Sen. Humphrey (D-Minn) talked today of circulating a declaration supporting the Supreme Court's school integration decision to counter a Southern "manifesto" attacking the ruling.

Humphrey said, "It certainly seems to me that a statement of support for the decision of the court is valid and desirable." He told an interviewer he thinks some action of that kind may be taken.

He said he believes far more than the 19 senators and 81 House members who signed the Southern document would be willing to sign a declaration that the court's order outlawing the segregation of white and Negro public school pupils is the law of the land and should be enforced.

However, Sen. George (D-Ga) said in a separate interview that "if any vigorous effort is made to use force to carry into action the Supreme Court's decree, it is going to result in a desperate situation." He cautioned further:

"If this matter is pressed it will result in some states going out of the public school business. Unless there is a reasonable approach to this problem by men and women of good will that may be the result."

George headed a group of Dixie lawmakers who formally presented to the Senate and House yesterday a declaration that called the court's 1954 decision "a clear abuse of judicial power" and challenged it as not being in compliance with the Constitution.

Sen. Russell (D-Ga), who directed drafting of the manifesto, said he knows of no organized plan to use the Southerners' power in Congress in efforts to reverse the Supreme Court's ruling.

Circuit Court Date Set in Burglaries

Charged with five burglaries here over a year ago, Chester J. Knickerbacker, 39, of 1000 Myrtle St., yesterday waived examination and was bound over for appearance in Oakland County Circuit Court Monday.

He was remanded to jail under $1,000 bond set by Pontiac Municipal Judge Maurice E. Finnegan.

An alleged companion in one of the crimes, Bert L. Merril, 18, demanded examination on a charge of breaking and entering and was freed by Finnegan under $200 bond.

12-Year-Old Boy Scout Pulls Pal From Pond

BELDING (AP) — Twelve-year-old John Sage lived up to the credo "A Scout is Brave. . ." when he went to the rescue of a fellow Boy Scout who fell through the ice of a pond near Belding yesterday.

Tommy Morris, also 12, plunged through the ice during recess at their rural schoolhouse. Hearing his cries for help, young Sage and Arnith McQueen, 15, crawled out on the thin ice and pulled Tommy from the water. He suffreed no injuries.

Charged With Shooting Demands Examination

Arrested in the shooting Saturday of a neighbor woman, Mrs. Mary Bell Payne, 35, of 606 Bloomfield Ave., yesterday demanded examination on a charge of assault.

Pontiac Municipal Judge Cecil MsCallum scheduled an examination for March 21 and released the woman under $500 bond.

Police charged Mrs. Payne wounded Mrs. Eloise Sawyer, 30, of 604 Bloomfield Ave. following an argument over a parked car.

(Advertisement)

LOST 40 lbs

RENNEL DOES THE WORK

LANSING, MICH. "Using Rennel right in my own home my weight went from 169 to 129, my dress from 20 to 12 and my Miss 8x3 to the dress size I want to be. I feel fine, eat anything I want and will call Rennel my friend for all time. Words just can't explain how well it works. You must try it. Get Rennel. It does the work for you," writes Mrs. Wm. Schweitzer, 704 Maple Hill.

Ask your druggist for 4 ounces of liquid RENNEL Concentrate. You'll never know a hungry moment while reducing with RENNEL.



MAJOR WILLIAM H. OATES

Ex-Pontiac Resident Assumes Command

Former Pontiac resident Major William H. Oates has assumed command of the Maumelle Ordnance Works, U. S. Army, at Little Rock, Arkansas.

He succeeds Major Richard R. Jones, who is being transferred to Sunflower Ordnance Works, Lawrence, Kansas, as commanding officer.

Immediately prior to coming to Maumelle, Major Oates was serving in Korea as Ordnance Supply Officer, 24th Infantry Division.

Major and Mrs. Oates formerly lived at 5731 Savoy St.

Admits Police Pose in Securing Dates

Orville R. Berg, 30, of 2420 Georgeland, Drayton Plains yesterday pleaded guilty to falsely impersonating a police officer and Oakland County Circuit Judge Clark J. Adams set sentencing for March 21.

Berg was arrested by State Police Feb. 2. In a statement to the prosecutor's office, he admitted stopping four cars Jan. 29 and 30 and attempting to "make dates" with their women drivers.

He gave the impression he was an officer, said Berg, by asking the women if they knew they were speeding. He is free on $500 bond pending sentence.

Ted Collins Sent Home After 2-Month Illness

NEW YORK (AP) —Ted Collins, singer Kate Smith's manager 25 years, has returned home from Doctors Hospital after a two-month illness.

* * *

Collins suffered a severe heart attack Jan. 14. He was in an oxygen tent several weeks.

Miss Smith cancelled all appearances pending his recovery, including five scheduled appearances on the Ed Sullivan Television Show.

Last night Collins said he will soon announce the date of her return to TV.

Royal Dutch Airlines ordered eight Douglas jet passenger planes, The Hague reports.

Woman, 82, Killed

SAGINA (AP) — Mrs. Manna LaMare, 82, of Saginaw, died yesterday. She was injured when struck by a car Sunday night while crossing a street.

India's Navy will have Indian Admirals, instead of Britons,

Farming All Around

CHICAGO — About 1,061,000,000 acres, or some 56 per cent, of the nation's total land area is made up of farms. Of these acres, about 600,000,000—more than half the total farm area—supply pasturage for livestock.

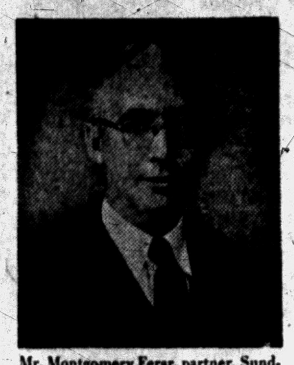

Mr. Montgomery Ferar, partner, Sundberg Ferar, Detroit-New York, Nationally known Industrial Designers.

Royal Oak Designer chooses Lord Calvert

Regardless of demand, not a drop of Lord Calvert is released by the makers until it has been blended to *perfection*. That's why you may serve this grand American whiskey with rare pride, knowing that it's the finest in the world.



Each bottle numbered and recorded at the distillery

HALLMARK OF A GRACIOUS HOST

Lord Calvert

AMERICAN WHISKEY
FOR MEN OF DISTINCTION

CALVERT DISTILLERS COMPANY, NEW YORK CITY • BLENDED WHISKEY • 86.8 PROOF • 65% GRAIN NEUTRAL SPIRITS

Jetaway means GETAWAY!

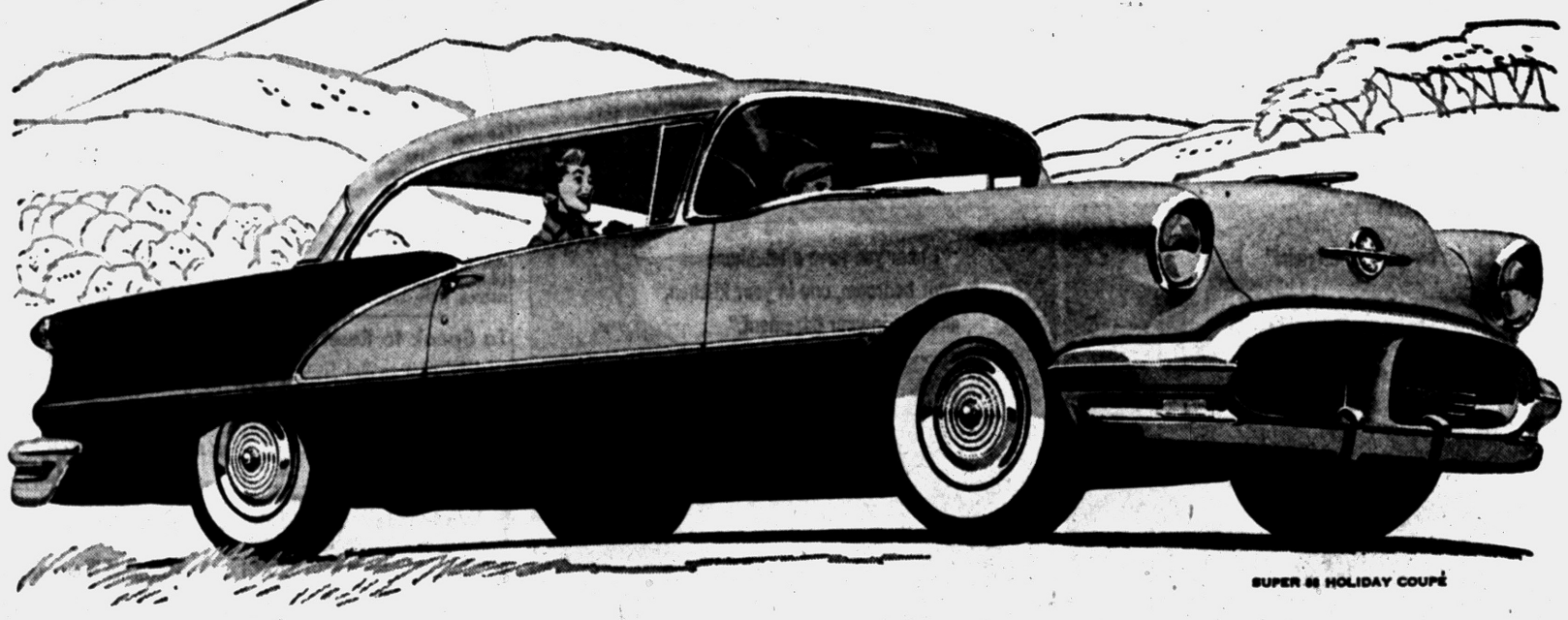

SUPER 88 HOLIDAY COUPE

THE SECRET OF THE SMOOTHNESS IS IN THE SECOND COUPLING!

Jetaway features *TWO* fluid couplings to give you twice the smoothness! The second coupling fills and spills with jet-like speed to ease you into every driving range so quietly, so smoothly the change is almost imperceptible. And now there are *TWO* downshifting ranges! At traffic speeds, press the accelerator half-way down . . . for highway cruising, full pedal . . . and you surge ahead instantly, smoothly. Just try Oldsmobile's Jetaway . . . it's the greatest advance in automatic transmissions in 17 years!

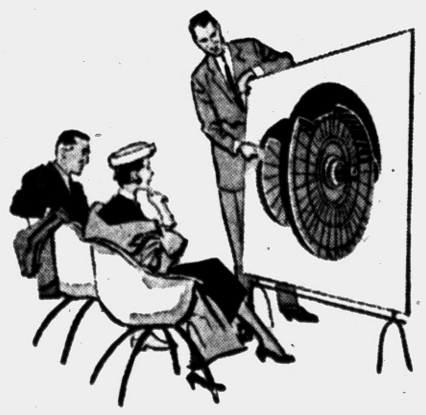

And *how* you get away! With the flashing "go" that Hydra-Matic made so famous, plus a new liquid smoothness that's Jetaway's alone. Just try Jetaway*. Pour on the power! You'll see the dramatic difference, when Oldsmobile's revolutionary transmission pairs with the Rocket T-350 Engine . . . 9.25-to-1 compression *big!* Here's super action with power to spare. What's more, in this Olds you wing along in the solid assurance of its sure-footed Safety-Ride Chassis . . . in the smart luxury of its fashionably tailored interior . . . with the welcome ease of the newest in modern power features†. And, when it comes to looks, Oldsmobile's Starfire styling is in a class by itself with its original side treatment and trend-setting "Intagrille Bumper." This Olds can be yours at a price that's amazingly low. Stop today . . . *Jetaway* with Oldsmobile!

*Standard on Series Ninety-Eight, optional at extra cost on all other series.

†Optional at extra cost, Safety Power Steering standard on Series Ninety-Eight.

See our Gala Show
"Holidays for Spring"
. . . Come in and Rocket 'Round the Block!

TOP VALUE TODAY . . . TOP RESALE TOMORROW!

OLDSMOBILE

VISIT THE "ROCKET ROOM" . . . AT YOUR OLDSMOBILE DEALER'S!

JEROME MOTOR SALES CO.

280 S. Saginaw St., Pontiac, Michigan Phone FE 4-3566

Oldsmobile Presents TV's Exciting "Emmy Awards," March 17 - The "Academy Award Presentations," March 21 - On NBC-TV!



SIBLEY COAL & SUPPLY CO.

140 N. Cass Ave. FE 5-8163

THE BERRYS

By Carl Grubert



Reds Admit U. S. Economic Lead

UNITED NATIONS, N. Y., (INS) —Official Kremlin statistics showed today that Russia trails far behind the U.S. in major industries despite boasts of Soviet achievements.

The 1955 U.N. Statistical Yearbook, containing for the first time figures supplied by Russia, clearly demonstrated that the U.S. and the free world are far advanced economically over the Soviet bloc.

Western economist closely studied the Soviet reports as an index to the economic state of affairs behind the Iron Curtain.

Previously the Russians had kept domestic production figures a well-guarded secret and Western economic experts had to rely on their own resources for indications on industrial progress in the USSR.

* * *

Furnishing of the data for the annual U.N. survey was regarded as another of the Soviet regime's general relaxation of controls following the death of Stalin. The yearbook, however, did not vouchsafe for the accuracy of the information.

The yearbook showed that the Soviet Union came close to the U. S. in production of coal, in which there has been a greater emphasis in the Communist bloc than in the U. S., but lagged far behind in crude oil, steel, pig iron, cement and electric power.

644-PAGE REPORT

According to the 644-page report, Soviet coal production in 1954 was 347,100,000 metric tons as compared to 378,000,000 tons for the U. S.

Whereas the U. S. that year turned out 313,000,000 metric tons of crude petroleum, the Soviet Union produced only 59,300,000 tons. The U. S. produced 545,000,000,000 kilowatts of power while Russia's totalled 149,400,000,000.

In steel, American production was twice that of the Soviets for 1954.

The yearbook stressed the "vast importance" of the U. S. economy by stating:

"Of the 1954 world production (including the USSR), the United States accounted for no less than 25 per cent of the coal, 45 per cent of the crude petroleum, 40 per cent of the electric energy.

"Of the 1954 world production (excluding the USSR), the United States produced 18 per cent of the wheat, 56 per cent of the maize (corn), 42 per cent of the raw cotton and as much as 68 per cent of the motor vehicles."

The American merchant fleet, it was said, was the largest with a tonnage more than double the prewar figure and almost half again as great as that of Britain's.

The report said 72 per cent of the 66,700,000 passenger autos in the world in 1954 and more than half of the 18,500,000 commercial cars were in the U. S.

It was said the number of television sets in the U. S. tripled between 1951 and 1955 from about 12,500,000 to 36,200,000. The U. S. also had almost half of the 260,000,000 radios in the world. Russia, by comparison, was believed to have 1,000,000 TV sets and 20,000,000 radios.

1,500 Rehearse Famed Wichita Easter Service

LAWTON, Okla. (INS)—Fifteen hundred persons are rehearsing for the world-famed Wichita Mountains Easter Service April 1.

It will be the 31st annual presentation of the story of Christ's life, death and resurrection performed on a mile-long outdoor stage. This year's all-night service contains 50 scenes and is based on the theme "Are Ye Able?" Last year's audience numbered some 60,000.

Scenes are performed in pantomime while the audience sits in a huge outdoor amphitheater watching. Other performers provide the "voices" from a master control room nestled in the stage area.

Scenes are shifted by giant floodlights, using darkness as the "curtain." The service ends at dawn Eastern morning with the release of the doves of peace and the appearance of approximately 100 angels.

The Wichita Mountains Easter Service was started on Easter Sunday, 1926, when the Rev. A. M. Wallock led a group of worshippers to the Wichitas. They decided to make it an annual event.

1,255 Refugees Arrive

NEW YORK (AP) — The Navy transport Gen. Langfitt brought 1,255 more refugees to the United States Monday. It was the vessel's 10th trip under charter to the intergovernmental committee for European migration.

(Advertisement)

Husbands! Wives! Get Pep, Vim; Feel Younger

Thousands of couples are weak, worn-out, exhausted just because body lacks iron. For new younger feeling after 40, try Ostrex Tonic Tablets. Contain iron for pep; supplement does vitamins B_1 and B_2. In a single day, Ostrex supplies as much iron as 16 dozen raw oysters, 4 lbs. of liver or 16 lbs. of beef. 7-day "get-acquainted" size costs little. Or get Economy size and save $1.45. At all druggists.


Paul M. Snover

Established in 1898

Farmer-Snover FUNERAL HOME

160 W. Huron FE 2-9171

SKIN SPECIALIST DEMONSTRATES

How to Rinse Away Your Blackheads

By CLAIRE HOFFMAN

New York, N. Y.—A leading skin doctor today showed an audience of men, women and skin-troubled teenagers how to clean oily skin and shrink enlarged pores with a 10-minute home medical treatment he has perfected. Then he demonstrated how you may rinse away externally caused blackheads, whiteheads and dry up adolescent pimply skin eruptions.

Before our very eyes the doctor selected a 36-year-old woman with typically oily skin. This woman had blackheads around her nose, enlarged pores and whiteheads visible to the naked eye. To this woman's face the doctor applied a cream. Within moments it firmed into a plastic-like mask. Next he sprinkled her face with water, and handed her an ordinary washcloth to rinse the mask from her skin. To her utter astonishment, clinging to the washcloth were not only grimy streaks of dirt... but several blackheads which had marred her beauty for years.

As we stared at the washcloth in disbelief, the doctor's assistant turned to us and said: "You have just seen what looks like a miracle. Yet, what has just been done for this woman's skin, you can do at home just as easily. But to understand how this formula acts to help clear skin troubles you must first knock out of your head some silly notions most people have about their complexions."

The Truth About Cosmetics

Has it ever occurred to you that you lavish more care on your face than any other part of your body ...yet isn't that where you find the most pimples, blackheads, blemishes and enlarged pores? So what do you do about it?

Nine out of 10 women simply don't or won't understand that if they have oily skins, blackheads, pimples or enlarged pores, they may not only have a cosmetic problem... but a medical problem as well.

Now why is this so? Shocking as it seems, if nature gave you either a normal or oily skin, your face is always dirty! Why? Because 24 hours a day your face is always exposed to soot, smoke, factory dirt, car exhaust, coal dust, noxious fumes and other germ-laden dirt that pours into the air. It clings to the natural oils of your skin.

Your pores become choked and clogged. Your natural oils are stopped up and hardened into blackheads or pimples. They try to push out, forcing your pores to open wider and wider. Once this condition starts (especially during adolescence, when glandular disturbances make your skin extra oily) the condition usually grows worse and worse as you grow older. And when this happens... isn't it obvious that it may become impossible to correct unless you start to change your complexion care immediately?

Do This For A Cleaner Skin

If you want to rid your face of ugly blackheads, enlarged pores and externally caused skin eruptions, these are the three things you must do:

First you must soften the hardened dirt and oils that may have accumulated in your pore openings! Second, you must remove that dirt. (But don't squeeze it out. Squeezing only forces part of the dirt deeper into your skin.) And third, you must try to tighten your skin with shrinking and antiseptic agents, not only for beauty, but to guard you against reinfection! And unless you are prepared to do all three things, it's likely you will go on wasting your time and your money the rest of your life looking for "miracle cures!"

What Happens When You Apply This Doctor's 3-Way Formula

First to prepare your skin for treatment we are going to soften and loosen the buried dirt cemented into your pores. The scientific pore cleanser which is Part One of this famous skin doctor's treatment is unlike any other cleanser you have ever used in your life, regardless of how much you can afford to pay. And here is how you can prove it on your skin.

Apply the doctor's scientific pore cleanser. Tissue it off! Now look at the tissue!

When you see the gray streaks of dirt that come off—even after having creamed your face with any other cleanser—then will you begin to understand why you need a drastic change in complexion care.

(2) The second part of your doctor's treatment is a medicated masque which you apply.

Apply it to your face with your fingertips as you would any cream. A little thicker around the "danger area"... namely around the nose, lips, eyes and cheeks.

The first 3 or 4 minutes you will feel a strong stimulation. This is the massaging action of the medical ingredients going to work on your skin. Your face will feel alternately hot and cold. You will like it. Your skin will feel refreshed. It is like a massage without irritation, bringing fresh, purifying blood to your face to draw off the blemish causing wastes in your pores.

After a few minutes this hot and cold action goes away and a wonderful relaxation of all your tense, over-worked facial muscles sets in. Your pulse tends to slow down and you are so relaxed you feel a great tendency to fall asleep. In another moment you will feel your skin getting tighter and tighter. What is happening is this: A wonderful medical absorbing agent doctors call ARGILLA is drying on your skin. It is turning the cream on your face into a firm, plastic-like mask. You get a pleasant, drawing feeling, a relaxing feeling, there is a corrective action, there is an astringent action and an antiseptic action. You feel the ARGILLA drawing on the blackheads. Everything it touches perspiration, pore dirt, hardened oils even blackheads and whiteheads that have resisted removal for months.

After 10 minutes rinse the mask away. Hot or cold water makes no difference. It dissolves in a second. Your skin feels clean, refreshed, sparkling, smoother! Like velvet! But wait... you haven't finished your first treatment yet!

Now Apply Step 3 of Your Treatment... The Astringent

This is not merely a perfumed alcohol that tickles your skin for a few seconds. It's medicated. It penetrates into your pore openings. Kills bacteria lurking there. And even more important, leaves an invisible germ-destroying film on your skin that kills germs for hours.

Now Look Into Your Mirror!

Some of your blackheads should be gone with the very first treatment! Look for softened pimples and whiteheads that may break or be drawn out in your next treatment or two. Look at the corners of the nose, around your mouth, your cheekbones! See how your enlarged pores have tightened! Your skin will feel alive! And you will be amazed to see minor wrinkles softened—almost ironed out! And this fresh, buoyant, youthful effect will last for hours.

Is This For Normal Skin, Too?

Certainly. Simply because this is a doctor's formula doesn't mean that you have to have a "sick skin" to use it. You may be a woman past 30 who has never had a really serious skin problem, but who suspects that your skin is not as beautiful and freshlooking as it could be... but your cosmetic creams can't give it to you. In that case... we think you'll be thrilled by the sheer, smooth, silken beauty that one or two treatments can give you.

On the other hand... if you have an adolescent, broken-out skin; if you are a man who is troubled by blemishes or a "sandpaper skin" and you are sensible enough not to be ashamed to use a so-called "woman's treatment" in the privacy of your own home... or if you are a woman who has abused her complexion with improper and inadequate cosmetic preparations... then this is vital.

We promise you dramatic improvement with your first 15-minute home treatment. Your mirror will show it to you, and we promise you further rapid improvement for the next 14 days.

After 14 days, you will discover whether you have to keep using all or part of the treatment every day, once a week, or once a month, depending on how fast your complexion begins to clear.

Try This Skin Treatment In Your Own Home Without Risking A Penny!

The name of this 3-day doctor's formula is the Queen Helene Skin Treatment. It is named in honor of the nurse who worked at the doctor's side for 15 years while this formula was being developed. Your Queen Helene 3-way formula, enough for 33 home treatments, includes your scientific cleansing cream, your medicated mask cream and your medicated pore astringent. The cost is $3.98... less than 13 cents a treatment. Yes, less than 13 cents for a skin specialist's 3-way skin and beauty treatment.

Follow your daily progress in your mirror and after each treatment, if your Queen Helene treatment does not do for your skin everything we have led you to believe it will do. If you don't see dramatic improvement after just one 15-minute treatment, if you don't see a further improvement each day for the next 14 days, return the unused portion. We'll thank you for trying it, and refund your full purchase price.

But act today! The longer you wait the worse it is bound to get. And like any other condition, the worse it gets, the longer it takes to get well. So right now, while you're determined to help yourself, send coupon today!

(Laboratories Established 1950)
Copyright, 1956, Pore Labs. Sales Corp.

Mail No-Risk,
Free Trial Coupon Today Or Phone

WAITE'S
70 N. Saginaw
Pontiac, Mich.

Please rush me by return mail my complete Queen Helene Doctor's Skin Treatment, including:

1. SCIENTIFIC CLEANSER
2. MEDICATED MASK CREAM
3. ASTRINGENT

If I don't see dramatic improvement in my skin after just one 15-minute treatment—if Queen Helene doesn't do for my skin everything you have led me to believe it will do, I will return unused portion for my money back.

Complete Queen Helene Treatment Only $3.98 (plus 10% Fed. tax)

Economy Size $5.95 (plus 10% Fed. tax)

NAME _____ (PLEASE PRINT)

ADDRESS _____

CITY _____

ZONE _____ STATE _____

☐ Cash ☐ Charge ☐ C.O.D.

Waite's Cosmetics—Street Floor

SPECIALS THURSDAY, FRIDAY, SATURDAY and MONDAY

PRE-EASTER CLEARANCE SALE

OPEN UNTIL 9:00 P. M. FRIDAY and MONDAY FREE PARKING

$10 TRADE-IN ON YOUR OLD MATTRESS or SPRING REGARDLESS of AGE or CONDITION!

A Real Bargain! Has 180 Coil Springs!



Small Down Payment! Easy Terms!

HOTEL SPECIAL

Innerspring MATTRESS

Twin or Full Size Matching Box Spring Same Price!

Reg. Price	$39.95
MATTRESS or BOX SPRING, NOW	$29.95
Your Old Mattress or Spring	$10.00
YOU PAY ONLY	$19.95

Easy Terms

NO MONEY DOWN!

A. C. A. woven striped heavy-duty ticking. Felt padding and heavy insulation for extra-comfort. Handles and ventilators for savings. Don't compare this mattress with the cheap mattresses made up for sales!

EXTRA! SPECIAL! WHAT A VALUE!

Now available to you — GENUINE POSTURE MATTRESS — EXTRA FIRM made to give support where needed to end morning back ache. Covered in beautiful long-wearing cover. Handles and ventilators, available in twin or full size. Each unit guaranteed for ten years.

Regular Price	$79.95
OUR SALE PRICE	$49.95
Your Old Mattress or Spring	$10.00
YOU PAY ONLY	$39.95

You Can Use One Account for Purchases at Both Our Stores!

FREE DELIVERY!

Be sure to ask for Wyman's Blue Trading Stamps for Valuable Premiums.

WYMAN'S FURNITURE STORES

Pontiac's Progressive

18 W. Pike St. 2–Stores–2 17 E. Huron St.

Waite's is tops

Famous WELSH BABY BUGGY sale!

Call FE 4-2511 for Immediate Delivery!



SAVE 1.49 *GLIDER*

Reg. 7.98 6.49

Welsh Playmate Glider swing. Insulated bottom for stability. Easy to clean plastic seat. Play tray with colorful play beads. Folds for storage. Green, red, yellow.

SAVE 2.10! "Candy Cane" *STROLLER*



Reg. 10.98 8.88

Sturdy heavy duck fabric on aluminum painted steel frame. Conventional gear and hand brake. Chrome plated pusher. Removable shopping bag. Red and white stripe. $1 Down holds in Layaway!

SAVE 1.99! adjustable *Sleeper Stroller*



Reg. 13.98 11.99

Three-position back rest with removable shopping bag and canopy. Safety strap. Bright red plaid. Aluminum painted all steel chassis. Hurry in today for yours! Only $1 holds in Layaway!

Call FE 4-2511 Today



SAVE 4.99! *WELCH BOODLE BUGGY*

Regularly 19.98! 14.99

It's a carriage, bassinet and travel bed all in one! Easy to fold for mother to carry up or downstairs, fits in the back of the car, is ideal for crowded quarters. Hand brake, chrome plated pusher and sealtuft trimmed. Extra feature . . . drop front for stroller! Grey and blue. Hurry in today. $1 Down holds in Layawy!

Call FE 4-2511 Today



SAVE 4.99! *WELCH BOODLE BUGGY*

Regularly 24.98! 19.99

Versatile Welsh Boodle buggy to use as a carriage, bassinet and travel bed. Easy to fold and fit into the back of the car! Heavy leatherette body. Chrome plated pusher and plastic hand grip. Grey or blue. Aluminum painted steel. Hurry in today for yours! $1 Down holds in Layaway!

Waite's Infant's—Second Floor

THE PONTIAC PRESS

Pontiac 12, Michigan
Trade Mark Daily Except Sunday
Published from The Pontiac Press Building

HAROLD A. FITZGERALD
President and Publisher

HORACE F. BROWN, Executive Vice President and Advertising Director
RUSSELL BARRETT, Treasurer and General Advertising Manager
JOHN W. FITZGERALD, Secretary and Editor
ROBERT B. TASS, Managing Editor
HOWARD H. FITZGERALD II, Vice President and Business Manager
EARL M. TREADWELL, Circulation Manager
JOHN A. RILEY, Promotion Manager
W. CHARLES PERKINS, Retail Advertising Mgr.
GEORGE C. INMAN, Classified Manager

Entered at Post Office, Pontiac, as second class matter

MEMBER OF THE ASSOCIATED PRESS

The Associated Press is entitled exclusively to the use for republication of all local news printed in this newspaper as well as all AP news dispatches.

The Pontiac Press is delivered by carrier for 40 cents a week; where carrier service is not available by mail in Oakland, Genesee, Livingston, Macomb, Lapeer and Washtenaw Counties it is $12.00 a year; elsewhere in Michigan and all other places in the United States $20.00 a year. All mail subscriptions payable in advance. Phone Pontiac FE 2-8181.

MEMBER OF AUDIT BUREAU OF CIRCULATIONS

TUESDAY, MARCH 13, 1956

Ike Backs McKay's Race Against GOP Deserter

Topping the latest political news is the announcement that President EISENHOWER is backing Interior Secretary McKAY's attempt to capture WAYNE MORSE's Oregon seat in the U. S. Senate.

Equally interesting were the reports that the President's personal friend, former Governor THORNTON of Colorado, is being considered as successor to Secretary McKAY. The latter has announced that he will leave the Cabinet June 1 to seek his home state's GOP Senate nomination.

The strategy of a McKAY campaign for a Senate seat is natural and logical. Oregon is one of five states, with New York, Kentucky, Nevada and Washington, in which Republicans believe they have the best chance of unseating Democrats in November. Moreover, McKAY, a former governor, stands out as the strongest candidate the party could endorse there.

★ ★ ★

Finally, not only the President but most Republicans are anxious to help defeat Morse who deserted their party to become first, an independent and then a Democrat.

We share the President's hope of victory for Secretary McKAY. It would mean that after January 1, one of Oregon's two Senators would be a supporter of the EISENHOWER program.

Senate Vote Will Make Detroit a World Port

By its unanimous vote on a bill to deepen Great Lakes channels, the Senate has acted to insure that Detroit will become a world port.

The bill, previously approved by the House, is second in importance for the Great Lakes area only to the Seaway legislation itself. Actually, the $110,000,000 appropriation it calls for is slightly greater than the amount voted by Congress for our entire share of the St. Lawrence project.

★ ★ ★

Channels to be deepened to 27 feet to permit large ocean freighters to ply the Great Lakes are the Detroit, St. Clair and St. Marys Rivers, Lake St. Clair and the Straits of Mackinac. Without this legislation the seaway, which is to be completed in 1959, would end at Toledo. With it, it will be extended by 1960 to the major ports of Detroit, Duluth, Milwaukee and Chicago.

★ ★ ★

Final legislative approval of this bill should be a signal to affected interests in the Detroit area to get busy with plans for adequate port facilities. As Mayor Cobo points out, Detroit is certain to become a great world port and the city will have to shift its port program into high gear.

Everyone who has followed this measure from the start expects that it will get speedy Presidential approval.

Veteran Pension Bills Bury House Committee

One of the problems which must be furrowing some Congressional brows is what to do about the 1956 crop of veterans' pension bills.

About 75 such bills are awaiting study by the House Veterans Committee. The effect of these proposals is to concentrate a veritable siege on Congress to raise pensions and lower qualifications for veterans with non-service connected disabilities.

★ ★ ★

Experts have estimated, for example, that one such bill would cost taxpayers $1.9 billion the first year and $28.2 billion by the year 2000. Total accumulated expense in that period would be $77 billion.

As we see it, bills of this type not only would prove disastrously expensive but are unsound in principle. We don't believe that many veterans with non-service connected disabilities, or none at all, want to be treated any differently than other citizens.

★ ★ ★

At the same time this newspaper always has preached that veterans with service connected disabilities should get the finest care the country can afford. Beyond question the wants and needs of the others should be provided for within the range of our social security and welfare systems.

★ ★ ★

The House Veterans Committee has good reason for delaying action on these bills and should take advantage of it. A report on veterans pensions and compensation laws isn't yet complete. Being prepared by a commission headed by General BRADLEY, it is expected to reach the White House within a few weeks.

The Man About Town

Pontiac-Lansing

Smooth Pavement Assured for the Entire Distance

Stern discipline: What the good parent believes just where it says.

Pontiac area people will be glad to learn that the Michigan State Highway Department has awarded the contract for covering the 3.65 miles of the Highland Road (M59) pavement leading west from Oakland-Livingston County line with asphalt. This will be done this spring, and will complete this soft-as-silk covering on the highways the entire distance from Pontiac to Lansing.

A native of Pontiac, 52-year-old

Rex E. Moule,

now of Worcester, Mass., has invented a process that is having a marked effect on the manufacture of upholstery. The son of

Robert L. Moule

of 272 Oakland Ave., who also has been quite active in the inventive line, Rex holds other patents that are paying big royalties.

Only one mile over the line in Genesee County, and on the Dixie Highway, work on the million dollar new Warwick Hills golf course has commenced. It covers over 300 acres, the estate of the late

Arnold G. Lenz,

who at one time was general manager of Pontiac Motor Division.

A branch of a peach tree, which

Mrs. Fletcher Buck

of Rochester has been keeping in a vase in her home for several weeks, now has full grown leaves and blossoms.

My Lapeer scout sends word that

Jim Porter,

known to most every farmer in this part of the state on account of his work as clerk at farm auctions for many years, now himself is retiring from farming.

I like that advertising slogan:

"Use all the sense in your dollar."

One of Pontiac's early attorneys,

Thomas J. Drake,

also was popular over a wide area. He was a lawyer on each of the first four cases ever to be tried in a Genesee County court—while he still was a resident of Pontiac.

Out of every dollar spent in our nation, 25 cents now goes toward the cost or upkeep of an automobile.

The U. S. treasury, according to a letter from

Halward Hutchinson,

who is employed there, in the bureau of engraving, reports that $10,000 bills are decreasing in number. When we think of it, we haven't had any lately.

Prospecting in the Arizona dessert,

Dick Gettelman

writes me that he came across a Navajo Indian who had lost his way, but insisted: "Injun no lost—his home lost."

Verbal Orchids to—

Robert J. Brooks

of 281 State Ave.; eighty-third birthday.



"We Interrupt This Program—"

British to Resist All Attempts to Yield Cyprus, Last Middle East Stronghold

By JAMES MARLOW
Associated Press News Analyst

WASHINGTON (AP)—This is an ABC on the British colony of Cyprus, where violence and demands for union with Greece are straining relations between three Western allies: Britain, Greece, Turkey.

* * *

This island, at the eastern end of the Mediterranean, is Britain's last stronghold in the Middle East, a base for air and ground troops. She has had to withdraw from all other strategic posts in the area.

Of Cyprus' 500,000 people, 400,000 are of Greek descent, 100,000 Turkish. The Greek Cypriots, led by their spiritual and political head, Archbishop Makarios of the Greek Orthodox Church, want self-government and eventual union with Greece.

* * *

The island, which is about 40 miles from Turkey and over 600 from Greece, has not been held by Greece since very ancient times. The British have run it since 1878. The Greek government supports the Greek Cypriots' campaign.

REFUSE TO LEAVE ISLE

The British refuse to get out. They have offered the Cypriots some measure of self-government but insist on handling its defense and foreign relations. Turkey backs Britain, knowing the Turkish Cypriots would be outnumbered four to one by the Greek Cypriots if the British withdrew.

* * *

Fifteen British soldiers have been killed on Cyprus since last September when the Greek Cypriots began to back their demands with terrorism. There have been riots in Greece against the British. Ill will has developed between Greeks and Turks. The Greek government has asked the United States to intervene.

In 1878 the British, by treaty with Turkey, took over the occupation and administration of Cyprus. Britain annexed it when she got into World War I against Turkey in 1914. Turkey recognized this annexation in the Treaty of Lausanne in 1923. And in 1925 Britain made Cyprus a colony, under a British governor.

* * *

The demands of the Greek Cypriots have grown increasingly bitter and violent. A terrorist organization, called the National Organization of Cypriot Fighters, is charged with the killing of the 15 British soldiers.

The British have made arrests and house-to-house searches. They have offered rewards of as much as $14,000 for information leading to the arrest of terrorists or the discovery of arms.

OFFER REJECTED

A week ago the British made their offer—some self-government for the Cypriots while Britain controlled defense and foreign affairs—to Archbishop Makarios, the toughest foe they had on Cyprus.

He held out for other concessions and refused to call off the violence. For example, he wanted pardons for political prisoners. Last Friday he announced he was going to Greece to talk to the government there.

* * *

The British seized him and several others as he was boarding a plane and said they were exiling him. They shipped him and his companions off to the Seychelles Islands in the Indian Ocean.

This brought more violence in Cyprus: shutdowns of business, a general strike, shootings. And on the mainland, Greeks responded with riots against the British.

Portraits

By JAMES J. METCALFE

Whatever scandal you have heard . . I say it is not true . . . And yet my whole defense is just . . . My confidence in you . . . My confidence that you believe . . . What I have told you, dear . . . With never any doubt in life . . . That I have been sincere . . . I hope you do not care about . . . What people say today . . . As now I promise you the facts . . . Are really not that way . . . I hope that you will give my heart . . . A chance to prove to you . . . That I am always faithful, dear . . . In everything I do . . . Please dear, believe me just for now . . And give me time to show . . . That what they say has never been . . . And never could be so.

Copyright, 1956.

Looking Back

15 Years Ago

NAZI FLIERS reported bombing Greek towns.

PALACE IN London again hit by Nazis.

20 Years Ago

FRENCH HINT single handed attack on Reich.

MANIAC SOUGHT in Pontiac assaults.



Smiles

With most TV viewers the question of the hour these days is, "My gosh, is it that late?"

* * *

Small talk isn't really too irritating except when it's handed out in large quantities.

* * *

Home-grown things are best, says a seed catalog. The same thing is true when you apply it to children.

* * *

After you've talked back to a traffic cop, it's hard to believe that free speech is guaranteed under the constitution.

THOUGHTS FOR TODAY

And they found fat pasture and good, and the land was wide, and quiet, and peaceable; for they of Ham had dwelt there of old.—I Chron. 4:40.

* * *

Prosperity demands of us more prudence and moderation than adversity.—Cicero.

Only Diagnosis Will Reveal if Child Needs Vermifuge

By WILLIAM BRADY, M.D.

Why should I dress my new baby in wool undershirts etc., and keep her smothered in clothes, while my two older ones ($3\frac{1}{2}$ and 5) were never treated thus and can wear out any two baby sitters with their abundance of energy? As you may infer, I have a relative problem—no, not a mother-in-law problem, but a big sister problem. My elder sister (10 years) is divorced, childless, and successful in business. She dotes on the children, but she regards me as a . . . writes Mrs. E. W.

Incidentally, Mrs. E. W. says, her mother-in-law is a sweet, understanding person and when things get out of hand mother-in-law gives her a wink which restores her sense of humor. Come to think of it, real life mothers-in-law are generally like that and not the almanac and low comedy characters.

This elder sister's periodic "clean-out" notion reflects ignorance of physiology and hygiene. The elementary physiology and hygiene the E.S.Y.W., you and I learned in school, if any, left everything beyond the pylorus to the almanacs. Today, almanacs having gone out of fashion, radio and TV, by means of ingenious circumlocutions respect the tabus and teach you how to regulate your liver and bowels.

"Worming" is something that shouldn't happen to a dog, unless infestation is positively diagnosed by (a) finding adult worms or (b) their eggs by microscopic examination.

Before lying on the label became illegal there was a widely used nostrum that purported to "worm" children. I forget whether it contained a vermifuge. If it did, there was not enough to annoy worms much if the unfortunate youngsters really had worms. The concoction was virtually a mixture of salts and rhubarb and other laxatives.

But the label warned the person who inflicted the medicine on the child not to expect to see any worms in a recognizable condition. No, no, knucklehead, the medicine sort of dissolved the worms, so you must believe shreds or strings of mucus in the stool were the remains of worms.

There are no symptoms which would justify the assumption that a child has worms.

It is malpractice or mistreatment to give child or adult a real vermifuge (medicine that expels worms) unless infestation is diagnosed by finding adult worms or by detecting their eggs by microscope.

Signed letters, not more than one page or 100 words long pertaining to personal health and hygiene, not to disease, diagnosis, or treatment, will be answered by Dr. William Brady, if a stamped self-addressed envelope is sent to the Pontiac Press, Pontiac, Michigan.

(Copyright 1956)

Voice of the People

Blames Graham's Crime on Poor Spiritual Training

Letters will be condensed when necessary because of lack of space. Full name, address and telephone number of the writer must accompany letters but these will not be published if the writer so requests unless the letter is critical in its nature.

I read that young Graham who plunged his mother and 43 others into eternity has unsuccessfully attempted suicide. The poor deluded fool!

If he commits suicide, instead of ending his troubles, like a lot of people think, he will find that they have really started. Self-destruction is the "unpardonable sin."

Graham's own mother, who was one of his victims, could now pinpoint the blame on her own neglect of her son's spiritual training. What a price Graham's mother paid for her own neglect.

Glenn Yuille

Spanking Opponent Cites Golden Rule as Argument

I'm against spanking dogs, cats and children. I'm against the whipping post in prison. "Do to others as you whould have them do unto you" is still a very good rule. I ask you, do you want to be spanked yourself?

The Good Book

Holds to 'Spare the Rod and Spoil the Child' Rule

"Spare the rod and spoil the child" is just as true today as it was the day it was written. I think it originally came from Adam.

Adam's Descendant

Hal Boyle Says:

Alfred Hitchcock Believes in Making Public Suffer

NEW YORK (AP)—Perhaps no one but Alfred Hitchcock would dream of using the stone nostril of a monument to President Teddy Roosevelt as a film setting.

* * *

But the chubby master of suspense likes to ferret out odd locales for his melodramas.

"I'd like to make a really great spy chase against an American background," he remarked. "Geography is very important in pictures of this kind, and this continent is full of wonderful settings."

For example?

"Well, as I see it, the picture should start in New York City, and move in a northwesterly direction," said Hitchcock.

* * *

He finished forking down his luncheon fish—he has dropped his weight from 300 pounds down to 210—lit a long Havana cigar, and began writing his script out loud.

FIRST, THE U.N.

"It could begin in the United Nations. Gromyko is making a speech. The Peruvian delegate, who has been doodling on a piece of paper, suddenly slumps forward as if asleep.

* * *

"A hand reaches out and whips away the paper. Gromyko threatens to walk out if the delegates don't pay more attention. But the Peruvian delegate doesn't look up. He is dead—murdered.

"The next scene shifts to the Mt. Rushmore Memorial in South Dakota. A fugitive is hiding in the nostril of Teddy Roosevelt, and another chap is sliding down the nose trying to reach him.

"Then we move to an expensive hotel in Banff, Canada, to get in a little high life. There should be a couple of other big scenes along the way (you need about six), but the final scene should be at Point Barrow in Alaska.

* * *

"It will be highly dramatic . . . two people . . . tiny dots in the endless snow . . . moving toward the climax."

FRESH PLOTS

The director, a former scenario writer, likes to relax by imagining fresh plots for films he may never make.

* * *

Hitchcock has completed between 45 and 50 pictures since making his first one in Germany in 1925.

"I started as a boy director—and I'm still a boy director," he said, grinning cherubically.

"All but a dozen of my pictures have made money. I suppose they've cost about 35 to 40 million dollars altogether, but they've brought in well over 100 million."

* * *

He keeps expenses down by plotting every scene thoroughly before a single camera turns. His lifetime of artistry has this reward: At 56 he is one of perhaps a half dozen living directors whose mere name of a film has a real box office value.

NEVER AN AWARD

"But I've never managed yet to win an Academy Award," he observed, comfortably. He appears not too unwilling to take the cash, and let the credit go.

* * *

Hitchcock, here to make a film called "The Wrong Man," based on the true story of a Stork Club musician who was arrested for a crime he never committed, enjoys doubling as an actor and producer on television.

"People don't mind unhappy endings on TV—because they don't pay to see it," he said, drily.

"But when people have to hire a babysitter so they can go to a movie or play, they won't stand for anything but a happy ending. Otherwise they feel they haven't got their money's worth."

* * *

Hitchcock long has been typed as a merchant of suspense, and has no desire to break away from this field.

ENJOY DANGER

"You have to make the audience suffer," he said. "Everybody has fear in him. People enjoy danger when they have the subconscious realization that it is only temporary. But at the end you have to relieve them of the fear and suspense. That is absolutely essential."

Case Records of a Psychologist:

Unhappy Marriage Can Be Salvaged by Conducting It According to Rules

Ignorance of the facts is what drives many couples into divorce. But you can always stop short and remodel your marriage into a happy, delightful one. For personalities can change. Don't belittle your wife and tell her she is no good, if all you lack is the correct information about sexual techniques.

By DR. GEORGE W. CRANE

Case R-302: Rev. Victor B. Ernest, pastor in Oregon, mentioned that some people have a fatalistic complex that they are such abject failures in marriage, it is folly to try to salvage their homes.

* * *

That is an excellent point, so we'll elaborate it further. Because of lack of sexual information, many wives are beaten down in their ego to such a point they have a completed defeatism complex.

"Oh, you're no good!" their sarcastic husbands indict them. "You couldn't make a success of marriage to any man."

After listening to this deflating criticism for months and years, such wives may really think they are anatomically deficient.

So they often will seek a medical examination to learn if maybe they don't have an infantile uterus or some other organic reason to explain their frigidity.

As a rule, nothing is wrong anatomically. What is lacking is simply a knowledge of the true facts regarding marital relations.

These facts are still comparatively unknown, even in modern America, for the typical belief is contained in the old-fashioned doctor's advice to brides:

* * *

"Now, honey, you just go along with your husband and everything will be all right."

That's not true. It is unscientific. For if you just continue repeating your wrong stance or faulty holding of a golf club, you readers know very well that you will only entrench your bad habits that much more firmly.

Mere repetition does not spell success until you repeat correct techniques. So start your marriage right. The very first requisite for happy marriage thus



consists of understanding the true facts and practicing the proper techniques.

Even if your marriage is now on the verge of collapse and you are contemplating divorce, stop, look and listen!

START AFRESH

Even if you and your mate feel it is too late, I can solemnly promise you that you can be devoted, happy marriage partners in less than six months.

* * *

All you need do is reserve judgment but vow to go through the proper marital "motions" which inevitably will lead to the corresponding "emotions."

Marriage is a game. It has definite rules. If you have been violating those rules, then that is the reason for your present unhappiness.

So start playing the game afresh, but this time abide by the rules. Then you will soon be startled by the transformation that occurs.

Many things in life cannot be understood fully until they are actually experienced.

Thus you can't stand on the sidelines, as a lonely Robinson Crusoe in life, and understand the exhilaration of romance. No, you must experience love to comprehend it fully.

The same is true of marriage. Many people live next door to other married couples, yet they are meanwhile unhappy and think they are mismated.

Actually, happiness is just waiting for them, but they must get into action and follow the prescribed rules. Idleness, as well as mere yearning, wil lnot make your home happy. You must get into gear and do the proper things.

"Dr. Crane, please tell us what are the proper rules for conducting a happy marriage" you may inquire.

Well, quit pouting, sulking or clamming up, and verbalize your feelings to your mate. Urge him to do likewise. That helps you find out the facts.

* * *

Then agree to pattern after the normal marital behavior in America, which I'll outline more fully tomorrow.

Meanwhile, send for my 200-point "Tests for Husbands & Wives," enclosing a stamped return envelope, plus 20 cents.

They contain the 200 commonest faults and virtues in modern married people. Use these tests as your yardstick.

Always write to Dr. George W. Crane in care of The Pontiac Press, Pontiac Michigan, enclosing a long 3c stamped, self-addressed envelope and 20c to cover typing and printing costs when you send for his psychological charts and pamphlets.

(Copyright 1956)

Harriman to Address State Dem Banquet

LANSING (AP)—Gov. Averell Harriman of New York will be the principal speaker at a banquet June 1 preceding the Democratic State Convention in Grand Rapids.

Harriman comes to Michigan at the invitation of Gov. Williams. Both are mentioned as presidential possibilities.

The convention, to be held June 2, will select delegates to the Democratic Notional Convention in Chicago.

Heads 'Frontiers Day'

LANSING (AP) — Granger Weil, executive Vice President of the Port Huron Times-Herald, has been named chairman of a committee for New Frontiers Day, May 26, during the Michigan Week observance. Five notables will be honored for opening new frontiers for Mjchigan and the nation.

Indian newsmen in Karachi, Pakistan, were banned from an All Parties meeting on the Kashmir issue.

Tax Bill Finally Comes —but It Takes 21 Years

NORTH HOLLYWOOD (AP)—The tax collector of Allegheny County, Pa., finally caught up with Mrs. Francis J. Sahr.

Mrs. Sahr said she has received a tax bill from Pittsburgh for $2.41 plus penalty and interest of $3.10 on a lot she formerly owned there. She said it was the first notice she had received that taxes were delinquent on the property.

The tax bill covered the year 1935.

Justice Enters Race

SOUTH HAVEN (AP) — Carlton Myner, South Haven justice, has filed a petition in Paw Paw, entering the race for Republican representative from the fourth district. Primaries are scheduled Aug. 7 to determine a candidate. Myner has been county Republican vice chairman four years.

Egyptian military experts have been in Switzerland to buy anti-aircraft weapons, radar equipment and remote control rockets, Basle reports.

FEDERAL'S LUCKY DAYS

Closed Tuesday
Sale begins Wed. 9:30 a.m.
Open Wed., Thurs. to 9
(this week only)
as well as Fri., Sat., Mon. nights

We're bustin' with bargains and rarin' to go! It's your big chance to cash in on hundreds of buys! Shop early! Limited quantities.

Get added savings on brand-new 1956 gas ranges by TAPPAN

with built-in thermogrid

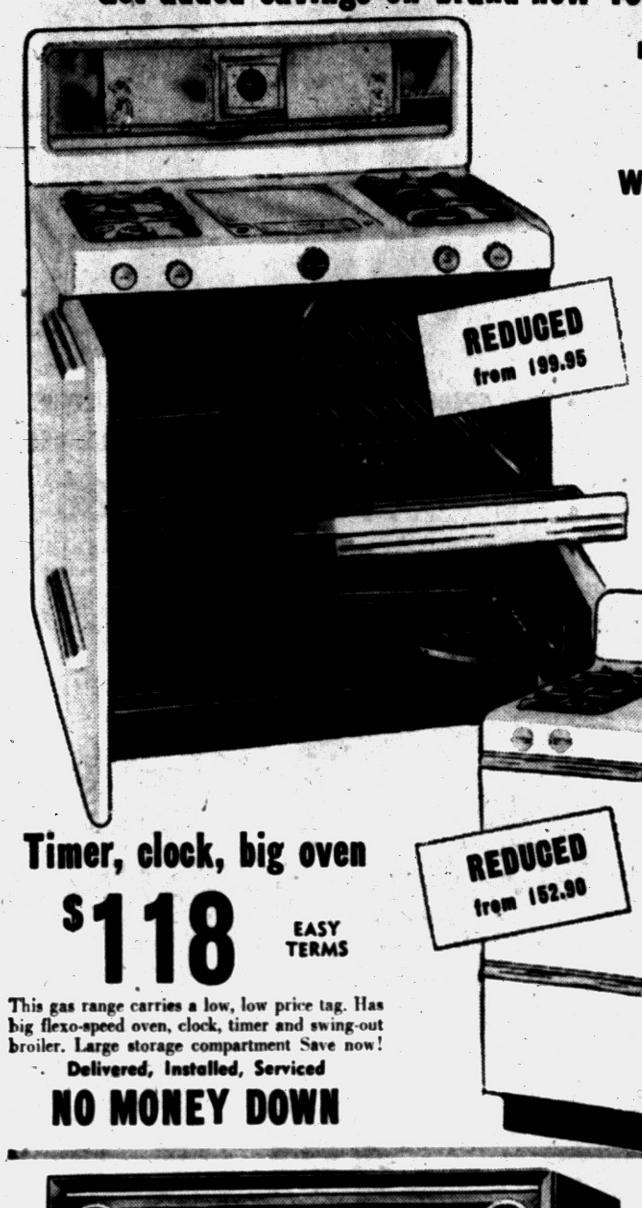

$158 EASY TERMS

Designed to brighten your kitchen, lighten, your cooking. Convenient griddle for grilled foods lights automatically. Broiler swings out as you open the door. Big flexo-speed oven and storage compartment.

Delivered, Installed, Serviced

Timer, clock, big oven

$118 EASY TERMS

This gas range carries a low, low price tag. Has big flexo-speed oven, clock, timer and swing-out broiler. Large storage compartment Save now!

Delivered, Installed, Serviced

NO MONEY DOWN



Save now on this Plastic and Chrome suite!

5-pc. DINETTE

Can you imagine saving over $20 on this handsome, modern set. The heat, stain and mar-resistant top comes in grey only. Shiny, tubular chrome legs. The chairs are matched with plastic upholstered seat and back. 48.88

SHOP ON CREDIT!

Use your credit! Pay as little as 10% down! The balance spread over easy-to-manage terms.



TOP-FRONT TUNING

ADMIRAL

with aluminized tube, wide-range FM sound

169.95 EASY TERMS

Compact cabinet blends smartly in any room. Top-Front tuning lets you stand to adjust set. Aluminized picture tube for bright, clear pictures. Matching stand included.

FREE:
THIS MATCHING 14.95 DECORATOR STAND WHEN YOU BUY NOW



Admiral radio, 3-speed phonograph combination



69.95 EASY TERMS

Radio-phonograph that combines super-sensitive radio with 3-speed player. Shuts off automatically after last record plays. Plays 33⅓, 45 and 78 RPM records. Hurry!

YOUR CHOICE! 48.88



Regularly 3 for $64.40. Occasional Tables

3 for 48.88

Genuine plastic tops resist burns and mars. Ebony with brass ferrules on legs. Sturdy construction. Step table, corner table, cocktail table. Your choice of any three.



Reg. 29.95 each! Pull-Up Chairs

2 for 48.88

Solid hardwood frame in a handsome limed oak finish. Seat and back in durable, washable Lurex. Color choice of red, white, aqua or beige. Buy a pair for only 48.88!



59.95 Coil Spring and Mattress by Simmons

You save over $11 on this well-known spring and mattress set! Heavy steel coil spring and innerspring mattress in full size only. 48.88

Regularly $69.95 Rocker and Ottoman

Sylmer-covered rocker and full-size ottoman WASH clean, have rubber topped seats and back. Rocker may be locked in many positions. 48.88

69.95 Hollywood Set by Famous Simmons

Made by Simmons, the makers of Beautyrest! Save over $21! Set includes box spring, mattress and six legs. Full or twin size. 48.88

FEDERAL dept. stores

SAGINAW AT WARREN, PONTIAC
OPEN MON., FRI., SAT. NIGHTS TO 9

Lights Make 'Em Fat

OMAHA — Experiments have shown that hogs gain weight faster, especially during hot weather, if given night lights. The research indicates that a 100-watt bulb for every 50 hogs is enough to make them eat better and drink more after they reach 2½ months of age. There also is less crowding and less danger of injury when lights are used.

Norway is issuing special stamps in Oslo, marking the 50th anniversary of the reign of King Haakon VII.

Tile From Pigskin!

GRAND RAPIDS — Floor tile made from pigskin is being marketed by a Grand Rapids tannery. The tiles are applied with a special adhesive, then waxed. They can be trimmed with ordinary scissors. Because they're so thin, they don't dent easily, according to the manufacturer.

More than half of Eire's rural districts now are electrified, under a plan started nine years ago, Dublin reports. New consumers are being connected at 125 a day.

May Solve Air Woes

WASHINGTON — Experiments of the National Advisory Committee for Aeronautics may result in shorter runways, only one third as long as those now needed. The NACA is testing a new type of built-in jet-aircraft brake known as a thrust reverser that may permit jets to land in a much shorter distance than is now possible.

The 30th Brussels (Belgium) International Trade Fair will start April 28, 1956.

New Conveyor System

WASHINGTON — The Army Transportation Corps now has an overland conveyor system for use in transporting military cargo. The system, which has a maximum capacity of 270 tons, will be used first in port areas to move cargo from unloading docks to storage or dispersal points from one to 10 miles inland.

"My life revolves entirely around drain pipes these days," complains John Boyd Carpenter, Britain's Minister of Housing.

FEDERAL'S price-smashing savings event . . .



LIMITED QUANTITIES! On sale while they last!

97c

Tots' gabardine or poplin

PLAYTOGS

Tough and tubbable bib-top overalls and longies with band or boxer top, 2-4, 3-6. Embroidery trimmed snap crotch crawlers. Sizes S-M-L-XL. Pastels, dark green, navy or brown. Save!



NEWEST STYLES SPRING COATS

REG. to 39.94 **$26**

Lovely new all-wool spring fabrics in the newest silhouettes. Brilliant or subdued colors in sizes for all! Easter parade special!

Free Alterations



MISSES', WOMEN'S LINGERIE SALE!

REG. 2.98 **1.99**

Your favorite slip, petticoat or sleepwear in this fabulous group. All types of fabrics. Frilly or lacy styles. Hurry and save!



SPECIAL PURCHASE! 1st QUALITY NYLONS

44c

Sheer 15-denier nylons in spring shades. Full fashioned, fine line, dark seams. Never before such a low price. Sizes 8½-11.

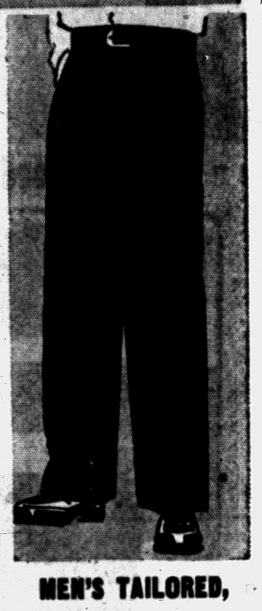

MEN'S TAILORED, BELTED SLACKS

REG. 5.95 **3.88**

Well-made with hook-flex and zippered closures. Many pre-cuffed. Spring fabrics and colors. Crease-resistant. Sizes 29 to 42.



Super savings! Girls' coats in Easter styles

9.97

Values to 14.98

Really new princess or pyramid styles with gored or belted backs. All-wool checks, tweeds, hopsacks, fleeces, rayon-linens, sharkskins, some nylon fleeces. 3-6x; 7-12.



Short or long sleeve boys' sport shirts

94c

Reg. to 1.59

Choose several at this fabulous price! Less than a dollar a shirt for short or long sleeved styles in his favorite heather, ombre stripes, prints, checks. In-or-outers. 6-18.



Ladies' favorite 'Friskies' in penny-slot roamer style

2.88

Reg. 3.98

Sturdy leather moc-toe roamers with sport sole and reinforced seams. Made to take plenty of wear in black or brown leather. 4-9, AA-B in group. Big savings now!



1.87

Reg. 2.98

Men's long sleeve 'Waldorf'

SPORT SHIRTS

Here they are . . . his spring favorites . . . and at big savings! Guaranteed washable and all first quality with expensive details. Ocean pearl buttons, 2-button adjustable cuffs. Ginghams, print broadcloth, challis, fibrene. Sizes S-M-L.

ON SALE WHILE THEY LAST

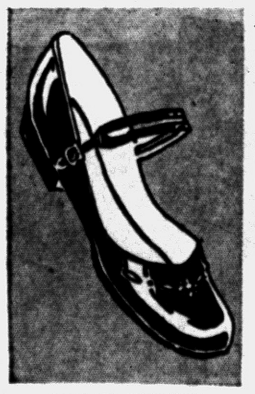

GIRLS' SPRING PATENT PUMPS

REG. 3.98 **2.88**

All leathers in black patent or white. 8½-12, 12½-3



NEW SPRING STYLES! WOMEN'S HANDBAGS

REG. 1.98 **1.37** Plus U. S. tax

Plastic calfs, rayon failles in colors, Easter shapes.

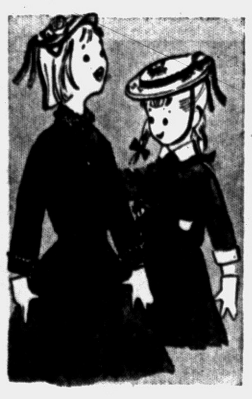

TOTS' AND GIRLS' NEW SPRING SUITS

Values to 8.98 **4.97**

Washable rayon-linens, failles. Sizes 4-6x, 7-14.



WATER-REPELLENT BOYS' JACKETS

REG. 6.98-8.98 **3.88**

Gabardine — some reversible! New colors, 8-20.



JR. BOYS' SLACKS IN SPRING FABRICS

REG. 3.98 **2.88**

Pre-cuffed, self belted styles. 4 colors. 5 to 10.



BOYS' PLAIN TOE OXFORDS

REG. 4.98 **3.88**

Cordovan or black leather, blucher styles. 2½-6, D.

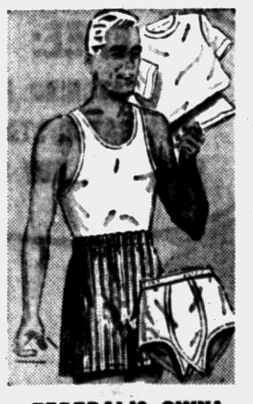

FEDERAL'S OWN! MEN'S UNDERWEAR

REG. 69c **42c**

A-shirts, 36-46; shorts, 30-44; briefs, T-shirts. SML.



FULL OR TWIN SIZE FAMOUS BEDSPREADS

4.88

Your choice of colorful plaids in many shades.

FEDERAL dept. stores

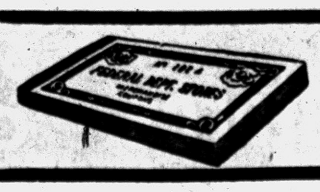

SHOP ON FEDERAL'S EASY CREDIT WITH HANDY PURCHASE COUPONS! BUY ALL YOUR NEEDS NOW; PAY LATER ON EASY TERMS!

Crash Victim's Funeral

GRAND RAPIDS (AP) — Funeral service will be held Wednesday for Ernest B. Weller, 59, of Rural Bailey, who died last Saturday at Butterworth Hospital of injuries suffered Feb. 22 in an auto crash near Kent City. Weller was Kent County's 22nd traffic victim of the year.

Oh, No, He Didn't

GRAND RAPIDS (AP) — Howard Oilman was annoyed when a parking meter refused to accept his penny. He gave the meter a shake and hit a jackpot — 116 pennies.

Tentatively OK Center

MUSKEGON (AP) — The Muskegon County citizens committee has endorsed tentative plans for development of a county building center estimated at a cost of $4,000,000. The plans will be presented April 10 to the county board of supervisors.

Tires Use Wire

AKRON—Nearly 2,500,000 miles of bead wire goes into production of automobile tires each year. Each tire uses about 200 feet of the wire to impart strength to the rim.

May Be TB Cure

MELBOURNE — Prof. Sidney Rubbo, head of the bacteriological department of Melbourne University, and Dr. J. C. Craig, lecturer in organic chemistry at Sidney University, announce development of a new drug, Verozide, which may be a cure for tuberculosis. They report that tests have shown it to be 100 per cent effective on animals. It will be tested on humans soon.

Helicopter ferries in Europe were discussed at a meeting in Strasbourg, France.

Certainly Will Help

CAMDEN, N. J.—An electronic sound absorber being developed at a Camden research laboratory may make possible soundproof automobiles and airplanes within a few years, according to a laboratory spokesman. Other applications might be to reduce machinery noise in the vicinity of an operator and to reduce general noises.

The biggest bridge built in Britain since the war carries a bypass road across the river at Neath, England.

Sale begins 9:30 a.m. Wed.—Open Wed. to 9

CLOSED TUESDAY
Open Wed., Thurs. nights to 9
(This week only)
as well as Fri., Sat., Mon. nights

Lucky Days!

Reg. to 14.95. High fashion Easter dresses
Silks, rayons and blends, some dusters. 7-15; 10-20; 14½-24½; 42-52. **11.77**

Reg. 2.95 up. Exciting hats for spring
Flower, veiling trims on toques. Bretons, bonnets, pillboxes, Straws, fabrics. **2.44**

Reg. 1.29. Misses' and Women's lingerie
Slips! Gowns! Petticoats! Baby dolls! No-iron cottons, nylonized tricots. **88c**

Reg. 1.95. Color-gay spring costume jewelry
Delicate pastels and white in smart new earrings, necklaces, pins. Save! **88c** *Plus U.S. tax*

Reg. to 24.95. Misses', women's shorties
Select yours from dozens of fully lined styles, colors. 10-18; 16½-24½. **$18**

Reg. 2.98. Smash savings on new lingerie
Slips, petticoats and sleep-wear, popular easy-care fabrics. Wom's, misses'. **1.99**

Smart new Easter suits for all sizes
Wool or wool-blend fabrics. New cropped jackets, some with blouses. **15.77**

Reg. 1.98. Girls' trimmed pedal pushers
Plaid cuffs, side lacing and novelty pockets. Poplin, twill, denims. 7-14. **1.34**

Reg. 1.98. Tots', girls' new spring blouses
Easy-care Dacrons*, cotons. Dainty trims. White, pastels. 3-6x; 7-14. **1.34**

Reg. 158-198. Tots' cotton plisse pajamas
2-pc. butcher boy styles. Dainty prints or stripes on white, pastels. 4-6. **99c**

Reg. 1.00. Li'l boys' gay sport shirts
Grab an armload! Wide selection in prints, checks. Sizes 2-6. Save! **84c**

Reg. 10.98. Boys' smart spring sport suits
New colors and fabrics. Tailored jackets with contrasting slacks. 6-12. **7.88**

Reg. 39c. Boys' cotton knit underwear
Briefs, taped seams, elastic waist, 4-6-8. A-shirts reinf. neck, shoulders. S-M-L. **23c**

Reg. 1.79. Sanforized boys' dungarees
10 ounce denims with vulcanized double knees, zipper fly, bar-tacked. 6-16. **1.34**

Reg. to 8.98. Men's versatile jackets
Choice of reversible or lined styles in a variety of fabrics, colors. 36-46. **4.99**

Reg. 1.98. Men's Cowden dungarees
Sturdy, reinforced pockets. Bar-tacked. Zippers. Sanforized. 29-46. **1.64**



LIMITED QUANTITIES ON SALE WHILE THEY LAST

Values to 10.95 **4.97**

Tremendous savings!

DRESS SALE

Pick several from this stand-out value group gathered together for Lucky Days! Hundreds of fashions for spring and summer in nylons, taffetas, rayon-linens, cottons, Dacrons*, rayon failles, rayon prints. Look at the sizes! 7-15, 10-20, 14½-24½, 46-52.
*DuPont's polyester fiber



SPRING FABRICS IN MISSES' SKIRTS
REG. to 5.98 **2.24**
Pleats, flares, circles and straight lines with belts, pockets and novelty trims. All colors. Check, stripes, prints. Sizes 10-20, 22-30.



MISSES', WOMEN'S SPRING BLOUSES
REG. 2.98 **1.88**
Washable short, sleeveless styles. White, pastels, stripes, Dacron pique, dacron batiste, silk-cotton, rayon-linen, 32-38, 40-44.



WOMEN'S COTTON DRESSES, DUSTERS
REG. 1.98-2.98 **1.66**
New spring and summer cottons in gay prints, checks, stripes. Includes brunch coats and back wraps. 12-20, 16½-24½.



TOTS' PERKY SPRING COATS
REG. 5.98-6.98 **4.45**
For boys and girls. Fitted, box and belted rayon fabrics, some collars, cuffs, embroideries matching hats. Sizes 9-18 mos., 1-3.



TOTS' AND GIRLS' COTTON DRESSES
REG. 2.98 **1.99**
Cottons in a vast array of styles and colors. Lace trimmed organdy and nylon collars, 3-6x, 7-12. An outstanding group!

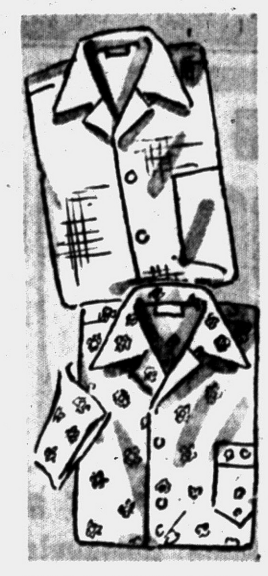

MEN'S SHORT SLEEVE SPORT SHIRTS
REG. 1.69 **99c**
Men, stock up for warm season wear! Lenos, linenes, broadcloths, seed cords in prints, checks and solids. Sizes S-M-L.



MEN'S 'WALDORF' BROADCLOTH PJ'S
REG. 2.98 **1.87**
Full cut in stripes, patterns and novelty prints. Coat or middy type with cuffed sleeves, trousers. Asst. colors. A-B-C-D.



20x40-IN. SIZE CANNON TOWELS
38c
Blazer stripes, solid dark or pastel shades. Heavy weight terry cloth, extra absorbent. All irregulars.
Washcloths ..... 6 for $1

Reg 7.95. Printed cotton ruffled quilts
Choice of four colorful prints. Cozy cotton filled quilts. 80x84 inch size. **4.99**

27x48" Smart cotton hi-lo scatter rugs
Soft stepping cotton rugs with attractive geometric pattern. Non-skid. **1.99**

Beautiful 42x90" Trulon, banjocloth drapes
Your choice of lovely decorator styles in solids, prints. Many materials. pr. **3.99**

Chromspun ruffled 36" nylon tiers
Quick-drying, no-iron nylon tiers, flock dot chromspun ruffles. 36-inch. pr. **99c**

Our Own Seal of Quality sheets
72x108" white muslin, twin size. 81x108" ..... 1.77 Cases 45c. **1.57**

Reg. 14.95. Modern occasional tables
Marlite limed oak tops and ebony legs. Lamp, step, cocktail. Brass trim. **11.88**

Sturdy steel storage cabinets
Baked-on white enamel all-steel cabinets. Double doors. 3 shelves. Save! **10.77**

Reg. 9.95. Taylor Tot walker-stroller
Tubular steel with play tray, removable footrest. Folding handle. **6.88**

FEDERAL dept. stores

SAGINAW AT WARREN, PONTIAC
Open Wed., Thurs., Fri., Sat., Mon. Night to 9
(This Week Only)

THE STORY OF EGGBERT — An Easter Adventure — By Walt Scott



Lenten Guideposts

Radiant Traveler Spreads Cheer and Faith on Flight

By ANNE FIBUSH
United Airlines Stewardess

Life as an airline stewardess is much more than just a series of incidental chores for the comfort of passengers. I'd like to tell you about one unique flight that had some beautiful moments.

Flight 708, Los Angeles to New York, was due to leave at 9:00 a.m. Liz Baker, my co-stewardess, and I had finished checking emergency equipment, food and supplies, when we were asked to help aboard a lady in a wheel chair.



ANNE FIBUSH

She was waiting by the loading stairs, white-haired, with delicate almost transparent features. Her name was Mrs. Forester. "This is my first flight," she said to me uncertainly.

The flight engineer, who was about to board the plane, stopped when he heard this. On impulse he took off a carnation lei he had been wearing and placed it around Mrs. Forester's neck. "Fresh from Hawaii," he told her gallantly. "Wear it for me in honor of the occasion."

All of us were warmed in the spring sunshine of her radiant smile.

* * *

Later I sat down in the empty seat beside Mrs. Forester. The flight captain announced over the p.a. system that our big DC-7 was flying over Grand Canyon.

Mrs. Forester looked out the window, then with a slight gasp of wonder grabbed my arm. "If I live to be a hundred I'll never see anything like this panorama that God has painted," she exclaimed.

Her body was small and crippled, but not her spirit. That was king-sized.

ALONE—NO BITTERNESS

"Who will be meeting you in New York?" I asked, thinking she undoubtedly had the protection and love of a big family.

"I'll be able to take care of myself," she said.

"You have no family there?"

"I had a wonderful family. Eight children. But they are gone."

"And your husband?"

"He's gone too."

I looked at her, speechless. There was no bitterness. No grief.

"God has blessed me in many ways," Mrs. Forester went on. "I have wonderful memories of my family, short as some of those happy experiences were. And I still have the health and instincts to enjoy life in all its beauty."

* * *

When we arrived in New York at 6:30 p.m., Mrs. Forester was carried off the plane with the carnation lei still around her neck. The other passengers, who had come to know her as an infectiously gay person, were stunned to see that she was crippled and in a wheel chair. "God bless you all," was her parting good-bye.

While riding from Idlewild Airport to the city, I had a warm glow all over thinking about the flight and the wonderful qualities inherent in all people.

Tomorrow—Robert Hillyer, Pulitzer price winning poet, writes of gratitude for daily blessings.

(From Guideposts, Copyright, 1956)

Thwarted Romeo of 17 Kills Himself

ATLANTA (AP) — A 17-year-old youth shot and killed himself in the presence of a girl friend he had been forbidden to see.

* * *

Police Lt. R. A. Boone at suburban Decatur identified the youth as Jon Hutchison Phillips and listed his death as suicide. He withheld the name of the 15-year old girl.

Boone said the girl's father had forbidden her to see Phillips after she and another girl met him while out driving a week ago.

He said when they met last night Phillips pulled out a .38 caliber revolver and told the girl: "This is going to be real easy—I won't feel it."

TR Memorial to Have 50-Ft. Celestial Sphere

NEW YORK (AP)—The Theodore Roosevelt Commission says its planned Washington, D. C., memorial to the 26th president will have a 50-bronze celestial sphere as its center.

The commission hopes to have the memorial ready for the 1958 observance of Roosevelt's 100th birthday anniversary.

Present plans call for construction of the memorial on Theodore Roosevelt Island in the Potomac River.

The memorial will consist of a rectangular court and reflecting pool ringed by trees and 12 granite panels inscribed with quotations from Roosevelt's speeches and writings.

The sphere, a skeletal globe of three bronze rings, will be in the center.

The commission said completion of the memorial awaits an appropriation being sought from Congress by the National Park Service.

Biggest surprise of Adrian Crawley's life came on his wedding day, at Chepstow, England. He discovered that the woman he had just married had six children. He thought she had only two.

EAT

DINE OUT!
WEDNESDAY
DINNER SPECIAL
Choice of Juice, Broiled Tender Cubed Sirloin Steak, Baked Idaho Potato — Choice of Vegetable or Salad, Roll and Butter — Choice of Dessert — Coffee or Tea.
LOOK $1.39 LOOK
HOMADE Food Shop
144-146 N. SAGINAW ST.
TAKE THE FAMILY OUT TO EAT AT LEAST ONCE A WEEK!
BAKERY DEPARTMENT
Wholewheat Raisin Bread.....Loaf 23c
Crunchy Chocolate Cup Cakes.....6 for 48c
Wedding—Party—Birthday Cakes Our Specialty

PRICE GOING UP!
As Soon as Present Stocks Are Exhausted
21 in. $89.95 CASH or TERMS
Delivery & Installation $10
$119.95 21 BASE EXTRA
$159.95 24 BASE EXTRA
27
See the Complete Line of 1956 MUNTZ TV Sets at Our Factory Showroom
Call Today for a FREE Home Demonstration
FEderal 5-9457
Insist on Factory Authorized Muntz TV Service: Call FE 5-9457
1116 W. HURON
Open Daily and Sunday 'til 10 P. M.
In the Huron Bowl Bldg. — 2½ Blocks West of Telegraph
PLENTY OF FREE PARKING
ASHE & KOLHOFF, Inc.

How you can make yourself heard behind the IRON CURTAIN
Seventy million people behind the Iron Curtain depend on Radio Free Europe to send them the truth . . . to spearhead their opposition. *Show these people America will not forget!*
Radio Free Europe broadcasts up to 20 hours of truth a day to five key satellite countries. Millions take the heavy risk of listening . . . then pass the truth along; truth is a precious commodity in a Communist police state.
Sponsor a Minute of Truth on Radio Free Europe. The Reds fear truth, because truth builds hope and continued resistance among the people of the satellite countries. Each dollar sponsors a Minute of Truth. Send your Truth Dollars to—
CRUSADE for FREEDOM
c/o Local Postmaster
The PONTIAC PRESS

GEORGES-NEWPORTS — YOUR CREDIT IS GOOD . . . DRESS UP FOR EASTER — GEORGES-NEWPORTS
NO MONEY DOWN
TAKE UP TO 6 MONTHS TO PAY!
SAVE FOR THE ENTIRE FAMILY
Easter DOUBLE STAMP DAY
HOLDEN'S CO-OPERATIVE 10 CENT TRADING STAMP
Your Easter Outfit Is Here!
TOPPERS and SUITS $19.99
Yes, EASTER TOPPERS in washable Nylons . . . washable Orlons . . . colorful Tweeds . . . bright Wyandotte Fleeces . . . pin checks and novelties. EASTER SUITS in all wool Fabrics . . . colorful Tweeds . . . wool Rayon Blends . . . three-piece blouse suits . . . Junior 7 to 15, Misses' 10 to 20, Large sizes 14½ to 24½.
EASTER SUITS-TOPPERS $8.99
Toppers in washable nylon and failles suits in failles and novelties. Sizes 3 to 14.
Teen Toppers $14.99
Tots, Girls, Teens EASTER BLOUSES $1.99
Pick from dress and sport styles. White and colors.
Tots, Girls EASTER DRESSES $2.99
Mothers save on these "cuties." Washable fabrics. Sizes 3 to 14.
Teen Dresses 7.99 Chubby Dresses ...8.99
Very Special NYLON TOPPERS 10.99
ORLON COATS 29.99
Ladies — Look Smart — Save on . . .
EASTER DRESSES $8.99
Pick from hundreds of smart crepes . . . linens . . . failles . . . prints . . . and acetates . . . plenty of Navy and Pastel colors. Sizes for juniors, misses and large sizes.
EASTER DRESSES $10.99
EASTER STRAWS $2.99
Perky Straws bedecked with gay Spring flowers. Navy and pastels.
OTHER HATS $3.99 to $15.00
EASTER BLOUSES $3.99
Dressy nylons and sport broadcloths for your Easter wear.
LINEN SKIRTS $5.99
TOTS' COATS $5.99
Special purchase . . . Crease resistant gabardine and linen.
EASTER BAGS $2.99
Choose from patents . . . failles . . . plastic, beaded.
NYLON GLOVES $1.99
FREE BUNNY WITH 3 PAIR
EASTER NYLONS 99¢ PAIR
3 Pairs for 2.95
Get a FREE Bunny with these Easter sheers. Sizes 8½ to 11.
MOJUD SLIPS . . . $3.99
BOYS' TOP COATS $8.99
Spring Coats in crease resistant fabrics — solid navy and fancies. Sizes 1 to 4.
Dress Shirts $2.99
Men — Look Smart — Save on $59.99
EASTER SUITS 39.99
Men—See these handsome solid and check tones. Smart Greys, Blue Tans. Sizes 35 to 46.
DRESS PANTS . . . $5.99 TOP COATS $29
DRESS SHIRTS . . $2.99 SPORT COATS . . . $25
10-WAY SUITS 16.99
4 Piece Suit in Crease resistant fabrics. Sizes 4 to 12.
Large Boys' Suits $19.99
Boys' Topcoats $14.99
Georges Newports
74 N. Saginaw St.
We Give Holden Trading Stamps

An American firm, with the Costa Rican Government, may build a $3,500,000 refinery.

India's Konar Dam, fourth unit of the $21,000,000 Damodar Valley project, is operating.

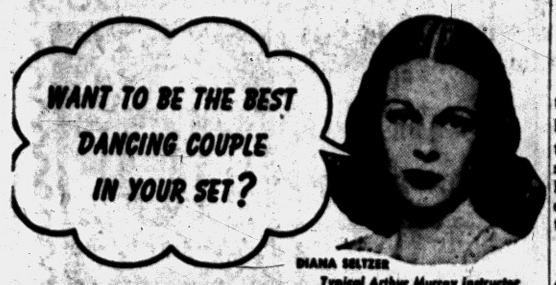

COME TO ARTHUR MURRAY'S TODAY



2 FOR 1 RATES NOW IN EFFECT

LEARNING to dance at Arthur Murray's is fun anyway, but, you'll find it's a double pleasure when you learn with your favorite partner. Not only do you learn faster, but you save money, too.

You'll be amazed how quick and easy it is to become a smooth, graceful dancer the Arthur Murray Way. In your very first lesson you learn the key step to all dances.

These special 2 for 1 rates are for a limited time only. So enroll now and be the most envied couple in your set.

Studios completely air-conditioned

ARTHUR MURRAY

25 E. Lawrence St. Ph. FE 2-0244

And Smile, Smile, Smile

Are You a Character? Then Join Up Now

By PHYLLIS BATTELLE

NEW YORK (INS) — The thing that worried Jim Ownby most, in his travels around America, was that nobody on the streets ever smiled. They looked at him, if he happened to obstruct their line of vision, with a stern expression that said, clearly, "Nuts to you."

* * *

"Characters!" He used to mutter under his breath. He could be stern too, you see.

But Jim is basically a happy sort and he could never say with his eyes, clearly, nuts to you. This made him ponder. "I began to realize," he says, "that it was I who was different. The nuts to you people were normal. I was the character.

"And so the organization evolved . . ."

* * *

The organization referred to is the "International Association of Characters," founded in 1954 and dedicated to the proposition that "a true character must know how to smile with the corners of the mouth turned up."

It has 2,377 members in the 48 states and abroad, and its honorary president is Jimmy Durante who has never been known to turn his mouth corners down for anybody.

DARE TO DIFFER

The only obligation of members is that they submit a $1 enrollment fee to Ownby because he is falling into debt from supporting this organization single - handed, and that they dare to be different from the rest of "humanitude" (this is the president's very own word).

"We have progressed beyond the the pure laughing stage," explains Ownby, "because we could not find enough potential members who smiled frequently — although an occasional smile is still a requisite. Now, to belong you must only dare to be different in some way.

"Me, for instance I don't want to make a million dollars, I just want enough to get by on. That makes me a top-flight character." He looked at men piercingly through his tortoise-shell rims.

"And you" — he paused thoughtfully — "you probably don't care much for Marilyn Monroe. Right?"

"Right," I said.

Character!"

Ownby owns two radio stations, KONI in Phoenix and WJXM in Jackson, Miss., and both are doing well enough to support the IAC, which costs the founder something over $200 a month to support, what with regular newsletters to be printed and mailed, and little occasional gifts to keep the members' mouths curling the right way.

EXTRA EXPENSE

There is the additional expense of sending out individual birthday greetings, belated Ground Hog Day felicitations, etc.

* * *

There are many celebrities belonging to the International Association of Characters, including a piano-playing character only recently removed from the White House. But Ownby does not like to list them, as this is 'not a name-dropping group.'

"A man who drops names," he says, "is not a character. He's like everybody else."

The first national recognition of young Jim Ownby's fine institution will probably take place on Aug. 8, which will be proclaimed "National Character Day."

* *

In planning it, he didn't realize a significant and happy coincidence: Aug. 8 falls at the end of "National Relaxation Week."

* * *

Webster, in his intercollegiate volume, describes "character" as "a distinctive attribute, a distinctive quality."

Ownby says Webster was absolutely right, but he has an updated definition:

"Character is what we are when we are alone with ourselves in the dark."

* * *

If you like yourself at these times, you are urged to join the IAC today!



GIFT TO DOMINICANS — A statue of George Washington is presented by Carl J. Larsgard, left, president of the American colony in Ciudad Trujillo, and accepted for his people by Dominican Republic's Goy. Virgilio Alvarez Pina, right.

President Given Desk as Memento by Hotel

WASHINGTON (INS) — The hotel desk on which President Eisenhower wrote his inaugural prayer has been installed in his White House office.

The desk was presented to Eisenhower recently by hotel man Conrad Hilton. It bears a plaque containing the prayer the President wrote in the presidential suite of the Statler Hotel in Washington on the morning of his inauguration in 1952.

500 Receive Training

LANSING (INS) — The State Office of Civil Defense reported that approximately 500 extension leaders have received instructor training in home protection since the first of the year. One-day clinics were conducted in Tuscola, St. Clair, Livingston, Shiawassee, Ogemaw, Clare, Mecosta and Newaygo counties. Similar clinics are scheduled during the next month in Sanilac, Benzie, Wexford and Allegan Counties.

France has allotted funds to subsidize its newsprint industry.

Touberous Rooted BEGONIAS
Choice of 8 Colors
Doz. $2.50
Amaryllis Bulbs
TASKER'S
63 West Huron
FE 5-6261

KINDY Glasses
13 NO. SAGINAW ST.

(Advertisement)

Nagging Backache Sleepless Nights

Nagging backache, headache, or muscular aches and pains may come on with over-exertion, emotional upsets or day to day stress and strain. And folks who eat and drink unwisely sometimes suffer mild bladder irritation ...with that restless, uncomfortable feeling? If you are miserable and worn out because of these discomforts, Doan's Pills often help by their pain relieving action, by their soothing effect to ease bladder irritation, and by their mild diuretic action through the kidneys —tending to increase the output of the 15 miles of kidney tubes.

So if nagging backache makes you feel dragged-out, miserable...with restless, sleepless nights...don't wait...try Doan's Pills... get the same happy relief millions have enjoyed for over 60 years. Get Doan's Pills today!

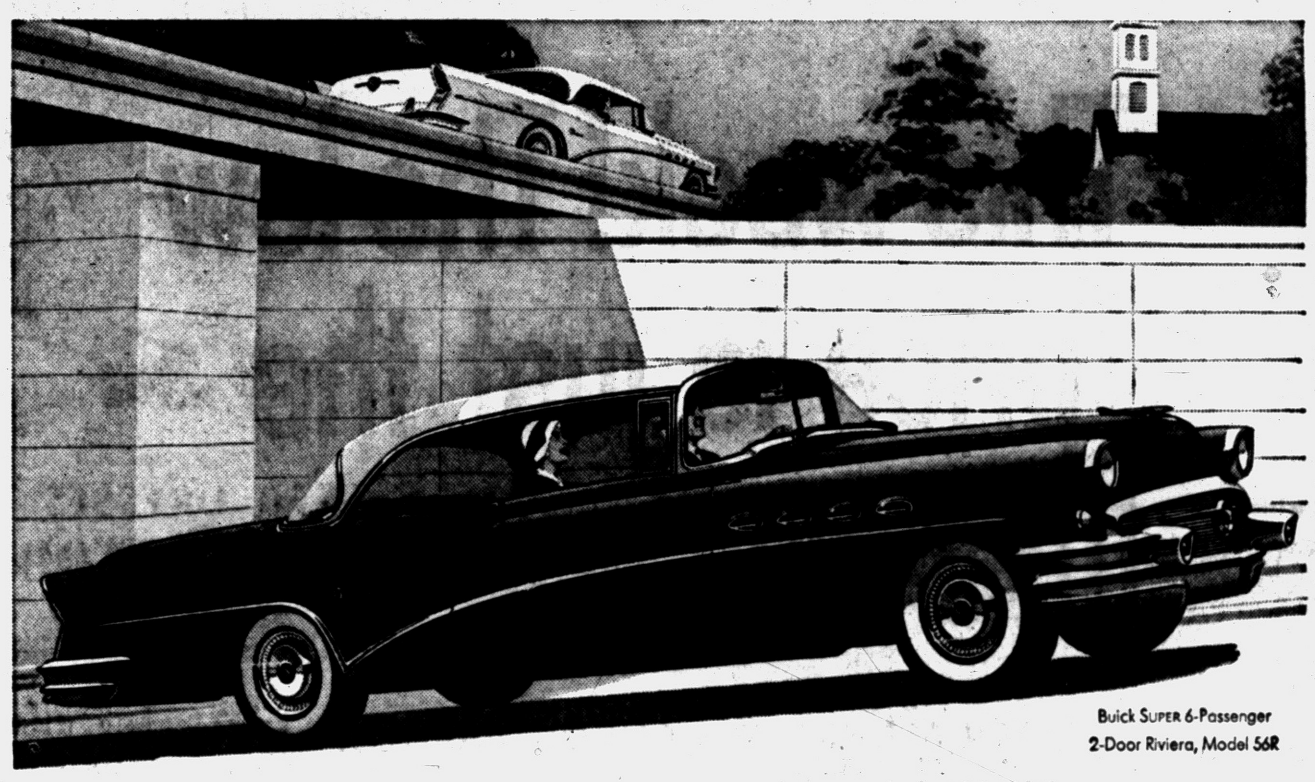

Buick SUPER 6-Passenger 2-Door Riviera, Model 56R

Driving beats Dreaming all Hollow—

If you want some real fun— Come join Buick's THRILL-A-MINUTE CLUB

It's a car to start you dreaming, just to look at it. That's for sure.

But hop in—and feel the substance behind the dream. Feel the might and majesty at your command when you close your hands on the wheel and nose this beauty out on the road.

That's all you have to do to join Buick's Thrill-a-Minute Club. Your initiation is instantaneous.

You trigger that accelerator, and the thrills begin in earnest. That 322-cubic-inch V8 takes hold with a mighty surge of power that presses your shoulders into the back of the seat. New Variable Pitch Dynaflow*—with its gas-saving double-action getaway—telegraphs so much torque and thrust to the rear wheels so fast, you don't even have to switch the pitch!

In no time you're out where traffic's thinner, and you can try out that famous switch of the pitch for safer passing. Tromp the treadle—and Dynaflow unleashes a silk-smooth sweep of extra power that lets you pass in less time than it takes to read about it.

Literally, there's a thrill-a-minute—and enough excitement in a Buick to keep you having fun for hours . . .

The fun of cradling round a curve without drift or sidesway . . .

The fun of ignoring bad stretches of road as your Buick seems to take the tops off bumps, and fill the potholes . . .

Thrill after thrill that comes from the sum of a host of new improvements in the Buick ride.

But a catalogue of thrills can't begin to suggest the sheer pleasure you'll feel when you stop dreaming—or reading—and start driving.

Membership list in the Thrill-a-Minute Club is still open. Wide open. The cars are ready, and it's your turn. How about—*right now?*

*New Advanced Variable Pitch Dynaflow is the only Dynaflow Buick builds today. It is standard on Roadmaster, Super and Century—optional at modest extra cost on the Special.



Local Delivered Price of the 1956 Buick SPECIAL
2-Door, 6-Passenger Sedan, Model 48 (illust. above) is
$2388.00

Any state and local taxes, additional. Prices may vary slightly in adjoining communities. A wide variety of extra-cost equipment and accessories available at your option.

BEST BUICK YET

SEE JACKIE GLEASON ON TV Every Saturday Evening

AT A NEW LOW PRICE—4-Season Comfort in your new Buick with FRIGIDAIRE CONDITIONING

WHEN BETTER AUTOMOBILES ARE BUILT BUICK WILL BUILD THEM

OLIVER MOTOR SALES, INC.
210 Orchard Lake Avenue Pontiac, Michigan Phone FE 2-9101

You've never seen a price tag so low for a brand new 1956

RCA WHIRLPOOL
Washer and Dryer

Limited time only...BOTH UNITS for
$316 with trade
NO MONEY DOWN



AND, LOOK AT ALL THESE ADVANTAGES YOU GET...

IN THE WASHER
- One dial . . . set it, forget it.
- Cleaner, gentler washing action.
- 7 Rinses, yet uses less water.
- Water saving on partial loads.
- Portability . . . casters are optional.
- 5-year parts warranty on transmission.

IN THE DRYER
- Plug in, no special wiring.
- One dial, simple operation.
- Portability . . . casters are optional.
- 16-lbs. wet clothes capacity.
- Controlled air circulation.
- Satin-smooth drying drum.

NO MONEY DOWN!

WKC
Phone FEderal 3-7114
108 NORTH SAGINAW

Your Income Tax Primer—No. 2

3 Types of Forms Available—Which Should You Use?

By RICHARD A. MULLENS
(2nd of 12 articles)

Are you one of the many taxpayers who is a little uncertain as to just what form to use in filing your 1955 tax return?

This year, as in the past, there are three types of returns available.

First, there is the wage earner's return, Form 1040A, printed on a check-sized card that can be run through a machine computer. It is the easiest form to fill out because the tax is computed by the District Director's office.

However, only certain taxpayers can use this form and it does not always result in the lowest tax.

Form 1040 has been changed somewhat this year, but still has a short-form version, consisting of the first two pages of the return, and the long-form version, consisting of all four pages.

It is still important to determine whether you should itemize your personal deductions, such as contributions, taxes and interest or whether you should take the so-called standard deduction of about 10 per cent of income instead.

Before you can decide this you must know:

1. What income you have to report.

2. What deductions you are entitled to.

3. What credits you can claim.

Subsequent articles in this Income Tax Primer will help you determine your income, deductions and credits and then give you detailed help in choosing the best form for your use.

JOINT RETURN?

Right now, however, let's consider whether you can and should file a joint return or as the head of a household.

Any taxpayer who was married on Dec. 31, 1955, can file a joint return with his spouse. In nine cases out of ten it is advantageous for married persons to file joint returns because this is the only way they can split their combined income in half before applying the tax rate.

In rare situations, where man and wife each have substantial incomes and one has large capital losses or medical expenses, separate returns might give a lower tax than a joint return.

The best way to tell in such a case is to compute your tax both ways and then use the cheaper method.

If your husband or wife died during 1955, you are considered married for the entire year and may file a joint return provided, of course, that you report both your income and the income of your deceased spouse.

Any widow or widower whose spouse died in 1953 or 1954 can also compute the tax for 1955 as if he or she were filing a joint return provided:

1. He or she has not remarried before Jan. 1, 1956,

2. He or she supports a child or step-child in his or her home, and

3. He or she was entitled to file a joint return in the year of the spouse's death.

This tax break is designed to help the surviving spouse in the difficult early years following the death of the husband or wife. It cannot be claimed on Form 1040A so do not use this form if you are entitled to this tax benefit.



UNMARRIED PERSONS

Unmarried persons must file separate returns but if an unmarried person can qualify as the "head of a household," he can use a special tax table that gives him about half the tax break given to those who file joint returns.

* * *

To determine whether you qualify as the head of household, answer the following questions and then compare your answers with the answer chart:

1. Did you furnish more than half the cost of maintaining the home where you live in 1955?

Yes . . . . No . . . . (Note: Include in the cost, property taxes, mortgage interest, rent, utility charges, upkeep and repair, property insurance and food consumed there. Do not count clothing, education, medical expenses, vacations, life insurance and transportation.)

2. Did you have living with you in the home any relative described in (a) or (b) below? Yes . . . . No . . . .

(a) Your child (natural or adopted, a grandchild, or a stepchild.

(Note: If such a child is unmarried, it doesn't matter if he has income of $600 or more, or if you don't contribute more than half his support. But if he is married, he must be your dependent. Article 3 tells about dependents.)

(b) Any other relative who is your dependent.

(Note: Do not count an unrelated person living with you even though he may be your dependent. Also do not count a dependent you claim under a multiple support agreement as explained in Article No. 3.)

3. Did the relative described in 2 (a) or 2 (b) above live with you during 1955 or up to the date of his or her death except for temporary absences? Yes . . . . No . . . .

(Note: A relative at college is considered temporarily absent from your home if he lives with you during vacations.)

4. Did you furnish more than half the cost of any home in which either your dependent mother or father lived during 1955? Yes . . . . No . . . .

5. Were you a non-resident alien any time during 1955? Yes . . . No . . . .

ANSWER CHART

You qualify as the head of household if you answered number 4 "yes" and number 5 "no," regardless of what your answers to the first 3 questions were. If you answered 4 "no," then you qualify as the head of household only if your answer to 5 is "no" and the answers to the first 3 questions are "yes."

You cannot get the benefit of the reduced "head of household" tax rate if you file on Form 1040A.

Do not use this form if you qualify as a head of household.

NEXT: The rules on dependents.

Hobo Dick Gives Up Retirement Plan, Starts Out Again on the Open Road

LOOMIS (AP) — For most of his 74 years, Dick Zimmerman has been a professional hobo.

* * *

In January when winter held an icy grip on this central Michigan community, Hobo Dick announced he was retiring.

"It's time," he said, "to settle down."

But now the earth has begun to thaw and there's a spicy hint of spring in the air. Hobo Dick has changed his mind about quitting.

Next month he plans to hit the open road again.

After a 2,300-mile trek pushing a loaded wheelbarrow last year, Hobo Dick had decided to settle down and live with his sister in this Isabella County hamlet. His sister, Mrs. John Donovan, operates a little fruit stand here.

When winter came, Hobo Dick started to write a book about his adventures entitled "Over the Concrete Trails with a Wheelbarrow," but he decided he needs more material.

So he's going to start out for San Antonio, Texas, on April 14—his birthday. It will be a year to the day since he headed for Loomis from San Antonio last year.

TAKES SAME ROUTE

"I'm taking the same route because I know all the policemen on it," he said.

This time, he figures, it will be easier. He has a rubber wheel on his wheelbarrow. Last year, with a metal wheel, he had to stay on the highway. Policemen didn't care for that. Dick thinks he'll be more popular on the shoulder of the road.

He plans to take the same wheelbarrow and the same two dogs for champions. One of the dogs—Silver—slowed things up a bit last time by bearing a litter of six puppies near New Buffalo, Mich. Earlier in the six-state trip Silver suffered a scorpion bite and the other dog—Goldy — tangled with a rattlesnake.

Dick is proud of his career as a hobo.

"There's a world of difference between a hobo and a bum," he said. "A hobo is a traveling trader who works for what he gets. Hoboes have pioneered the country. Bums try to be smart and get something for nothing."

BORN AT CLARE

Dick was born at Clare, five miles from Loomis, when logging was at its peak in the Saginaw Valley. He recalls walking on logs on the Tittabawassee River from Midlend to Saginaw, and the first log road built from Clare to Loomis. It is now U.S. 10.

Dick left home at 15 after working in logging camps since the age of 9.

Besides traveling through all parts of the United States, he boasts of having been around the world twice, working as a ship's carpenter.

One reason he had decided to retire was the matter of an old age pension. When he applied for a pension, he said he was told that because he had been out of the state for so many years he would have to renew his residence here.

"In other words, I would have to stay put for five years," he explained.

* * *

But hobo Dick can't take retirement.

Stooped and lined, but leathery, he's eager to get going again.

UM, Wayne Expansion in Pharmacy Urged

ANN ARBOR (AP) — Expansion of the graduate pharmacy program at the University of Michigan and at Wayne University has been recommended by the Michigan council of state college presidents.

The council published a survey called "pharmacy in Michigan" which said the state annually loses 20 per cent of its pharmacy graduates to other states and nations. The survey said this resulted in a continuing shortage of pharmacists in Michigan.

DR. HENRY A. MILLER
Optometrist
7 North Saginaw Street
Phone FE 4-6842
"Better Things in Sight"
Open Friday Evenings



Closed Wednesday Afternoons

SAVE AT LEAST 20%
and more and combine all your essential property and liability insurance in a
single, simplified, packaged Policy

- The Homeowners Policy—for people who own their homes.
- The Tenants Policy—for people who rent a house *or* apartment.

Don't be satisfied with any coverage that's *less* broad! Investigate today—you don't have to wait until present policies expire. Simplify *your* insurance and save. Call or see—

CALL FE 5-8172
LAZELLE AGENCY, INC.
504 PONTIAC STATE BANK BLDG.



WE STAND BETWEEN YOU AND LOSS

GENTLE LAXATIVE ANTACID
TAKE PHILLIPS' MILK OF MAGNESIA TONITE
WAKE UP FRESH FULL OF LIFE
PHILLIPS' MILK OF MAGNESIA

(Advertisement)
Piles No Longer A Problem
If they are the bleeding kind, suffer no longer

Medical research has developed a miracle medicine called RECTORAL. It does away with the continual use of old-fashioned ointments, suppositories, injections, etc., that give little, if any, even temporary relief. RECTORAL has a tendency to shrink the piles and usually in a few days, the bleeding, soreness, irritation and pain start to disappear and in a few days more are completely gone. Thousands of sufferers have used this remarkable medicine and have never had any further trouble, even years afterwards. Many of these people had been advised that only an expensive and painful operation would help them. Why suffer any longer? Get well NOW! Stay well! Get a bottle of RECTORAL today at

Simms; Thrifty; J. V.; Hallman Drug; Luttrell Pharmacy; Slankster & Jones; Dunseith; Cole's; Furtney's; Rule; Quality; Lou's; Keego Drug, Keego Harbor, Drayton Plains, Auburn Heights; Arls, Drayton Plains.

This week! The low price is just the first way you save

IF YOU ACT NOW, YOU CAN CUT YOUR FIRST COST STILL MORE. RECORD MERCURY SALES ARE NOW PERMITTING US TO OFFER UNUSUALLY HIGH TRADE-IN ALLOWANCES FOR YOUR PRESENT CAR. YOU COULDN'T PICK A BETTER TIME TO MOVE UP TO THE BIG M:

$2195.00*
Optional equipment, accessories, state and local taxes, if any, additional. Prices may vary slightly in adjoining communities due to shipping charges.

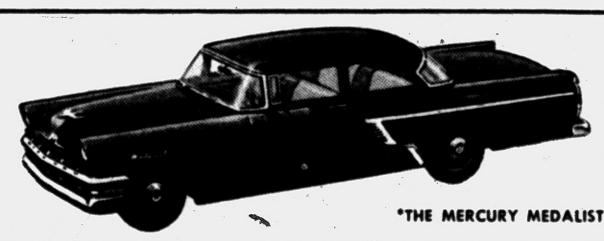

*THE MERCURY MEDALIST

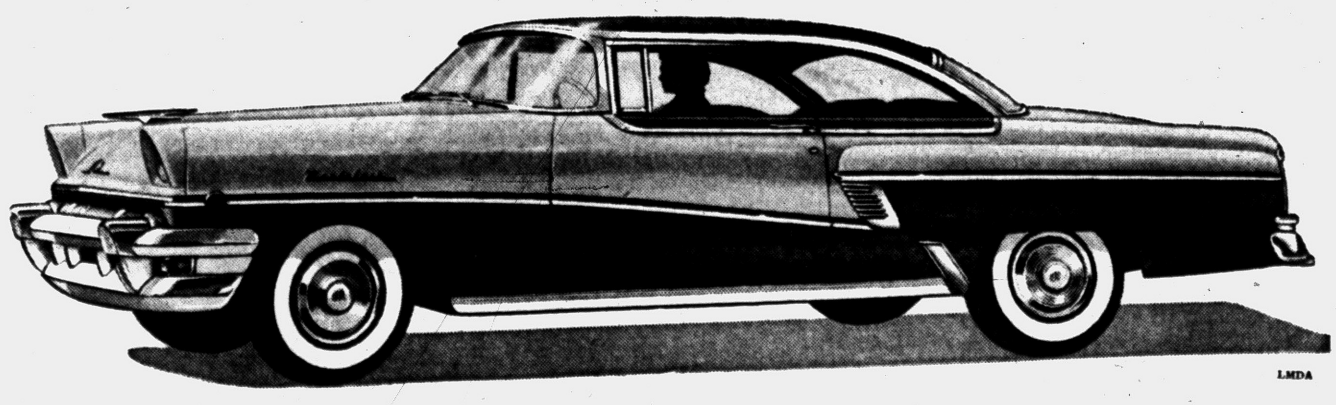

LMDA

For 1956—The big buy is THE BIG MERCURY

Don't miss the big television hit, "THE ED SULLIVAN SHOW," Sunday evening, 8:00 to 9:00, Station WJBK, Channel 2.

CENTRAL LINCOLN-MERCURY SALES, INC.
40 West Pike Street
Phone FE 2-9167



There's extra comfort in a bank-financed car!

Like big, resilient tires and fine shock-absorbers and deep seat cushions, a bank Auto Loan "eases" you over the miles and months. The cost is low, the terms are generous; and you build up your bank credit for the future as you meet your monthly payments.

Before you buy your next car, come in and get figure-facts about our BANK AUTO LOAN PLAN.



PONTIAC STATE BANK
COMPLETE BANKING SERVICE
SAGINAW AT LAWRENCE
BRANCHES
DRAYTON PLAINS AUBURN HEIGHTS

Member Of Federal Deposit Insurance Corp.

Easter Bunny Gets Preview of Spring Footwear

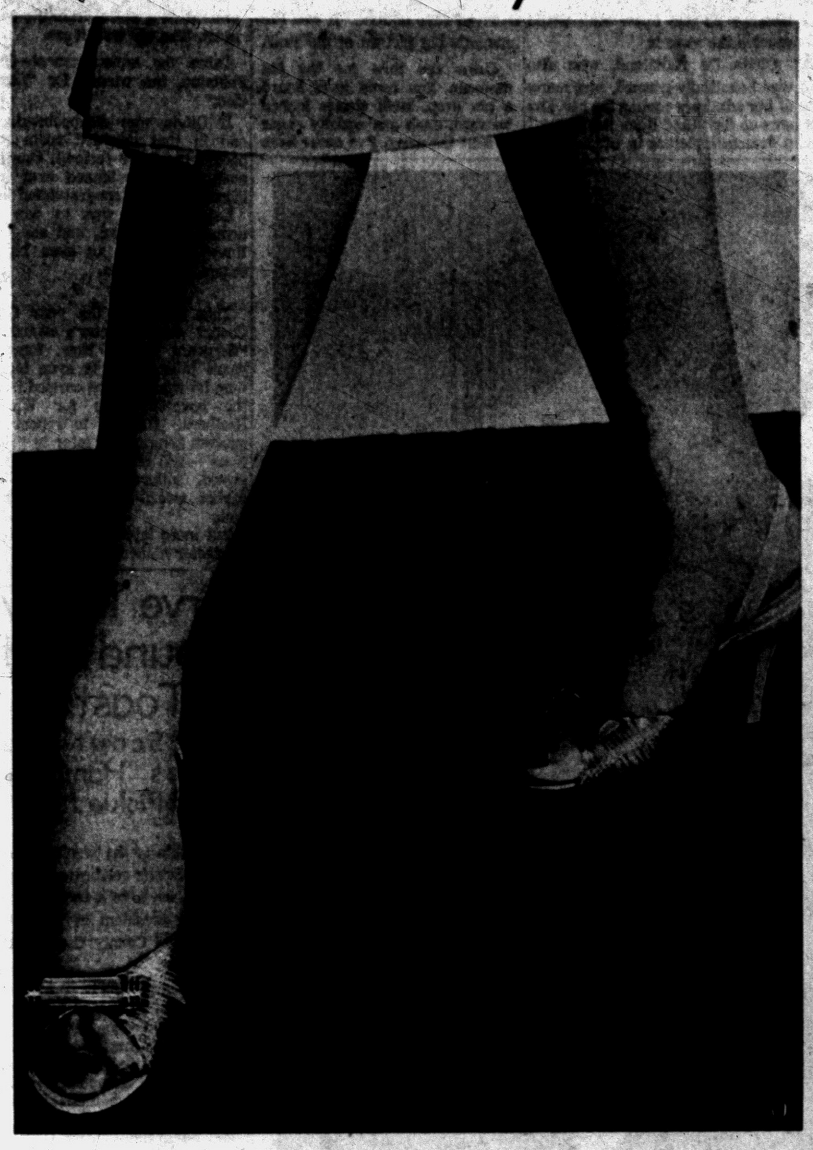

The beloved "glass slipper" with the look of bamboo is the inspired answer to your question, "Where can I find a vinylite shoe I can wear smartly during the day?"



Emphasizing the importance of color, this pretty lady slipper is available in eight different colors including French bread, making it easy to match every outfit in a girl's spring wardrobe. The colors are navy, red, wedgwood blue, absinthe green, salmon pink and creamy flax, all in smooth calfskin. Comes in black in both calf and shiny patent leather.



Classic perfection lives on in this opera pump by Schiaparelli with its smooth smartness and gently tapered heel. Ideal for every occasion, this shoe combines the Parisian touch for perfect styling with the American taste for comfort and practicality. In all colors and materials.



The completely soft shoe involving gentle leather and lastex to give you the pump that clings like a caress to your foot in motion. These shoes are so glove-fitting and so comfortable you'll forget you're wearing shoes.

Women's Section

TUESDAY, MARCH 13, 1956 PAGES 13-15

Meet at Liverance Home

GOP Women Plan Drive for Funds

The recreation room at the Howard Liverance home in Birmingham has taken on a more serious air since becoming headquarters for the Republican Women's Finance Committee for Oakland County.

Mrs. Liverance, vice chairman of the group eager to see that every dollar of the spring drive goes to the Republican Party, sees that even the office space in her home is on a volunteer basis.

The group met there this afternoon when Mrs. Brooks Marshall, chairman, talked with township chairmen, reviewing their prospect files and discussing drive techniques.

Those attending were Mrs. Richard Eberline of Avon, Mrs. W. W. Williams of Birmingham, Mrs. John Finnegan of Bloomfield, Mrs. Edward Moseman of Farmington, Mrs. Rolfe Smith of Independence, Mrs. Arthur Dodge and Mrs. Jack Rothberg of Lake Angelus, Mrs. Halsey Davison of Lake Orion and Mrs. Brace Beamer of Oxford.

Others attending the planning meeting were Mrs. H. A. Koenig of Pleasant Ridge, Mrs. Robert Lamb and Mrs. John Swint of Royal Oak, Mrs. Herbert Smith of Southfield, Mrs. Robert Stacey of Troy, Mrs. Bruce Annett of Waterford and Mrs. Walter D. Appel and Elaine Appel of West Bloomfield.

Plans are being directed to the opening of the spring drive for funds, which will begin with the "Kickoff" meeting April 19 at the Birmingham Community House with Mrs. Julie B. Kirlin as principal speaker.

State Sorority Head Conducts Meeting

Mrs. Frank Jalosky Jr., state president of Epsilon Sigma Alpha, conducted the state board meeting held at Hotel Porter Saturday in Lansing. Plans were made for the state convention May 25-27 at Hotel Pantlind in Grand Rapids.

Other Alpha Alpha Chapter members attending were Dee Brim, state recording secretary; Mrs. Edward Hummel, state corresponding secretary and Mrs. Alex Morris, chapter president. Judy Steinhelper, president of Beta Mu chapter also attended.

New Citizens' Group Plans Irish Program

Plans for a St. Patrick's Day program featuring movies of Ireland were made by the Board of Directors of the New Citizens' League of Pontiac.

The March 17th program will be held at the Adah Shelly Library.

The directors met at the Willow Beach road home of Mr. and Mrs. Ben Moshier.

Betty McCully Honored

At a miscellaneous shower given in her honor on Saturday evening Betty Lou McCully, daughter of Mr. and Mrs. Turris McCully of St. Joseph street, announced her bridal attendants.

• • •

For her March 24 marriage to Kenneth L. Ferguson, son of Mr. and Mrs. Stanley Ferguson of North East boulevard, the bride-elect has asked Mrs. L. T. Flynn Jr. to be her matron of honor. Other attendants will be Mrs. Wayne Olson, Janet Levely and Mrs. George Randall.

James Wright will serve Kenneth as best man. Seating the guests will be Ralph Fortney, Wayne Olson and George Randall.

Mrs. Raymond L. Cole and daughter, Barbara, were hostesses for the shower at their home on Lincolnshire drive.

Guests included Mrs. McCully, Mrs. Ferguson, Mrs. Ralph Fortney, Mrs. Willard Wilkie, Mrs. Flynn, Mrs. Robert D. Terry Jr., Mrs. Robert Terry, Mrs. Charles Stark, Martha Boatright, Mrs. Wilbur Taylor and Mrs. F. R. Tiffany.

Mrs. Harley Levely, Mrs. Robert Danton, Mrs. Leo LaPointe, Mrs. Arthur Danton, Mrs. Albert Riley, Peggy LaPointe and Mrs. Alfred S. Danton completed the guest list.

Mrs. Sekles Will Head Federation

At the annual meeting and election of officers of the Pontiac City Federation of Women's Clubs held Monday afternoon, Mrs. Socrates Sekles was chosen president for the ensuing year.

• • •

Others elected to serve were Mrs. Arnold Hillerman, first vice president; Mrs. Charles Crawford, second vice president; Mrs. Russell Auten, recording secretary; Mrs. Howard Powers, corresponding secretary, Mrs. William B. Dean, treasurer; Mrs. Herman Dickstein, auditor, and Mrs. Leo Heenan, parliamentarian.

Mrs. Forrest Brown, president, presided at the meeting at which plans were completed for the "Meet Your Neighbor Week" project to be held April 12-13-14.

Mrs. J. A. Rammes and Mrs. Howard Powers are serving as co-chairmen for the event. Proceeds will be used for the Pontiac Foundation.

• • •

Mayor William Donaldson spoke briefly of the progress made by the Pontiac Foundation and stated that interest and enthusiasm for the project are gaining great momentum.

GIVES REPORT

A report on the success of the Pontiac Symphony was presented by Mrs. Joseph L. Bennett. During the coming season, the speaker stated, the Association to the Pontiac Symphony will endeavor to obtain 700 memberships.

• • •

The annual dinner of the City Federation of Women's Clubs will be held May 9. Mrs. Brown announced that the newly elected officers will be installed at this meeting and that the speaker of the evening will be Barbara Hall Watt.

Mrs. Sekles opened her home on Ottawa drive for the Monday afternoon meeting.

She was assisted during the social hour by Mrs. Alex Capsalis, Mrs. Peter Tsatsanis, Mrs. William Gregory, Mrs. George Pratt and Mrs. George Gianakos, members of the Daughters of Penelope.

Vivian Scott Will Appear With Pontiac Symphony

Vivian Scott, brilliant American pianist who is winning enthusiastic applause from critics and music lovers everywhere, will appear as guest artist with the Pontiac Symphony Orchestra Wednesday evening at Lincoln Junior High School.

The 8:30 p.m. performance is under the direction of Francesco DiBlasi.

For her opening number, Miss Scott has selected the overture to "Ruslan and Ludmilla" by Glinka. Her other selections include:

Piano Concerto No. 5 (Emperor) ..... Beethoven
Allegro
Adagio un poco mosso
Rondo-Allegro
Swan Lake Ballet Music.... Tchaikovsky
Introduction
Danse of the Swans
Waltz
Gymnopedies ..... Satie-Debussy
Lent et grave
Lent et douloureux
Good Friday Music ..... Wagner
From the opera, Parsifal.

Miss Scott began her piano studies at the age of 3 here in Pontiac.

Few piano virtuosos have won as many scholarships and awards as this outstanding artist.

Her phenomenal progress soon attracted the attention of a Pontiac music lover who assumed the financial burden for Vivian's music lessons.

Vivian's reputation as a promising young pianist spread through the state and, with the aid of a Detroit musical group, she was awarded a scholarship for advanced study at Howard University.

While majoring in music at Howard, her artistry attracted the attention of another great master of the piano, Madame Rosina Lhevinne, of the Lhevinne piano duo.

Another coveted honor followed, a scholarship at the Juilliard School of Music in New York.

In 1952, Miss Scott won still another cherished award, the John Hay Whitney Fellowship, which enabled her to study under European masters for a year. In the same year, she also won the Carl Freidberg Musical Foundation Scholarship.

Upon her return from Europe, Miss Scott had reached full professional stature and was immediately engaged to appear with the NBC Symphony Orchestra over a nationwide network.

• • •

In 1955 she won the Jugg Award and appeared in a successful Town Hall recital in New York.

Nancy MacLean Becomes Bride in California Rite

Mr. and Mrs. Elmer O. MacLean of Woodbine drive announce the marriage of their daughter, Nancy Ruth, to George Terry McKenzie, son of Mr. and Mrs. Thomas Ernest McKenzie of Pomona, Calif.

• • •

Attending the couple at the ceremony performed on Feb. 11 in the chapel of Travis Air Force Base in California were Capt. and Mrs. John E. Biggs, brother-in-law and sister of the bridegroom.

Following the ceremony, the couple left for a two-week trip to Pomona and Palm Springs, Calif.

They will make their home in Lawton, Okla., where he is stationed at Ft. Sill with the U.S. Army as a chief warrant officer.

• • •

Nancy is a graduate of Michigan State Normal College and has recently returned from a year of service in the U.S. Air Force Hospital in Tachikawa, Japan.

Button Shirt's Cuffs Before Washing it

Before putting a shirt into the household washer, button the cuffs to the front.

This keeps the sleeves from knotting or winding around other clothes while they're being swished about in the machine.

Coming Events

The Rosetta Birthday Club will meet with Mrs. Martha Hudson, 19 Mathews St., Wednesday for a noon cooperative luncheon.

Guild Eight, All Saints Episcopal Church, will meet Wednesday at 1 p.m. in the primary room of Stevens Hall following the Lenten luncheon.

Omega Mu Sigma sorority will meet Tuesday at 8 p.m. with Mrs. Donald Nelson, 4850 Rose Dr.

Queen Mary Section of Needlework Guild will meet Thursday at 1 p.m. with Mrs. Charles Clarke, 86 Park Pl.

The Ladies Auxiliary 396 of National Association of Letter Carriers will meet Wednesday at 7:30 p.m. with Mrs. Wesley Graham, 410 E. Mansfield Ave.

Zone Eight Past Presidents Club, MCMB of America, Inc., will meet at 7:30 p.m. Thursday with Mrs. Arthur Burgess of Joslyn road.

Loyal Philathea Class of First Baptist Church will have a meeting and birthday dinner tonight at 6:30 in the Educational Building of the church.

Group Four, OES, will meet in Masonic Temple, 18½ E. Lawrence St., Thursday at 12:30 p.m.

Dames of Malta 184 Sunshine Group will meet Wednesday noon for a cooperative luncheon.

WSCS of Baldwin Avenue Methodist Church will meet Wednesday morning for a Friendship Breakfast at the home of Mrs. Carl Norberg, 132 W. Brooklyn Ave.

Dora B. Card Club of Maccabees will meet tonight at 7:30 in the home of Leo Moses, 184 Mechanic St.



Pontiac Press Photo

Jane and John Svengros pose for the photographer with more than a little interest. John, two and a half and Jane, one and a half, are the children of Mr. and Mrs. Jack Cvengros of Eileen drive.

Boring Enthusiasm Leads to Profit

By ANNE HEYWOOD

Some people get so enthusiastic about one subject—whether it's astrology or bird-watching, their family tree or organic farming—that they become downright boring.

• • •

Mrs. L. was that type.

Her subject was Her Town. It was one of those New England towns, rich in history, with many old and significant buildings, monuments and parks.

Mrs. L. carried on about it all the time, wherever she went. She had hundreds and hundreds of color slides and prints which she made people look at until they fell asleep.

Her husband got pretty fed up with it, although even he admitted that the pictures she took were lovely.

HE BLOWS UP

"But one day he blew up," she told me.

• • •

"He said I would either have to do something with this interest professionally and get it out of my system, or I'd lose all my friends. And," she grinned, "he made it pretty clear that I might even lose him!

"Then he went stalking down to the basement to work with his jigsaw and other tools.

"That's when I got my big idea. I ran down those cellar stairs so fast I nearly tripped. I told him that we could go into the jigsaw puzzle business!

• • •

"I didn't know much about it, but I knew we could paste the color prints on some kind of plywood or something.

"Of course, they'd have to be enlarged first and then he could make jigsaw puzzles out of them.

PRETTY SILLY

"He thought it was pretty silly at first, but I could see the idea had some appeal for him.

• • •

"That was the beginning," she continued. "We got some of our best color prints enlarged, one of the lovely town hall, one of the old park and some others. Then Bill glued them on to thin plywood and made charming jigsaw puzzles out of them.

"We got the right size boxes and talked our stationery store into selling them for us. And what sales we have! All the local residents buy them and, of course, the tourist trade is huge.

"Now Bill thinks that when he retires we'll really concentrate on our new business. And all because I was such a bore about our lovely town!"

(Copyright 1956)

Meeting Scheduled by Alpha Xi Delta

Alpha Xi Delta members will hear Les Suran speak on "Organic Gardening" Monday at the Birmingham home of Mrs. Richard England. Mrs. Raymond Gault of Berkley and Mrs. Glenn Kyker of Birmingham will be co-hostesses.

The agenda will include this year's slate as announced by Mrs. James Hogan of Birmingham. Mrs. Robert Chase of Royal Oak, bazaar chairman, will announce committees and their chairmen. The delegate to the Province Five Convention, Mrs. Gordon Reynolds will report on the recent meeting held in Albion.

Charter Scout Directs Ritual

Mrs. Edward Shields of Drayton Plains, a member of the original Juliette Low Girl Scout Troop at Savannah, Ga., in 1912, directed the investiture ceremony at Drayton Plains School this afternoon.

The program featured a history of Girl Scouting shown by flannelgraph.

The ceremony was for the newest Girl Scout troops in the Northern Oakland County Council on the official Scout birthday today.

In addition to being a charter member of the Girl Scouts in the United States, Mrs. Shields now serves as chairman for a troop committee in Waterford, heads the neighborhood as chairman for Waterford Village School and has been active in day camp work for the past five years.

"ON A BUDGET?"
"GOT WASHDAY BLUES?"



You can wash and Dry your weeks laundry in 60 minutes for only

$1.80

While You Shop!

You can wash and fluff-dry 3 washer loads with finest soap furnished and shop while-you-wait at TEL-HURON SHOPPING CENTER at this low price.

AUTOMAT SELF SERVE LAUNDRY

25 North Telegraph Rd.

- Just a few steps north of Tel-Huron
- 34 Automatic Washers. Self-serve only
- Attractive Lounge
- Large parking lot right at the door.

YOU'LL NEVER KNOW HOW BEAUTIFUL YOU CAN BE UNTIL YOU VISIT A. MacLEVY



SLENDERIZING SALON

Beauty begins with your figure. No mere cosmetic can give you that sparkle in your eye . . . that vibrant, joy of living feeling . . . that naturally lively skin tone . . . that American Look. No gown can conceal the bulges that rob you of your birthright to beauty. Your beauty is never lost . . . just neglected . . . Regain it now . . . quickly, easily, inexpensively.

Enjoy a FREE GUEST VISIT . . . AT NO CHARGE! Just call. No strings attached. You're our guest.

Figures prove you take off two to four inches in less than 10 visits. It's all done the easy way. Famous MacLevy equipment does all the work for you.

MacLevy Slenderizing System Is Featured by

ROACH HEALTH INSTITUTE

319 National Bldg. FE 4-4131

Gala Dinners Glamorous on Bygone Academy Nights

(The annual Academy Award "Oscars" will be announced March 21. Here, in the second of seven articles, "The First Lady of Hollywood," long-time friend and confidante of filmdom's greats, tells dramatic stories of great moments in the history of the Oscar awards.)

By LOUELLA O. PARSONS

HOLLYWOOD (INS)—The most glamorous of the academy nights were the glittering, star-studded dinners held either at the Biltmore Bowl or the Coconut Grove.

* * *

Only accredited members of the motion picture industry were admitted to these warm, intimate affairs where certain stars were lifted virtually to the skies and others sunk into profound despair over the loss of the little golden Oscar.

Where did the name Oscar originate? Bette Davis claims she gave the popular statuette his name, and possibly she did. All I know is that the Academy Award has been called Oscar for so long it's difficult to remember when it wasn't labeled with the homely, typically American title.

Someone said at the time Bette was given credit for naming Oscar that it originated with Douglas Fairbanks, who was one of the founders of the Academy.

I, like many diehards in this industry of ours, mourn the passing of the happy days when the industry paid for these dinners and no outsiders were permitted to run the affairs.

Today the Academy Awards are commercial. A sponsor pays a big price and the affair is televised. Moreover, many of the colorful figures of our top producers are not even present. In the days gone by, each studio had its quota of stars and each studio paid its share of expenses.

NO TV COMMERCIALS

In the days when there was no television to interrupt with its commercial plugs, voters sat close at tables to expected winners. I recall one of the most delightful of all the academy affairs, and one of the most dramatic.

Olivia De Havilland and Joan Fontaine, the sisters, had both been nominated for awards. The girls, each looking like a page out of Harpers Bazaar, were the guests of David Selznick. This was before they were feuding. I'm not even sure that this academy night wasn't the beginning of the misunderstanding which lasted between them so many years.

Joan, a tiny hat atop her blonde hair, a chic addition to her full evening gown, looked so fragile. She had been nominated as best actress for "Suspicion," a melodrama she had made for RKO with Cary Grant.

AWARDS FOR 1941

The year was 1942—the awards for 1941. I remember especially because Wendell Wilkie, who had become a member of our industry by joining 20th Century Fox's board of directors, made the speech of the evening. He said, to my startled ears, that I had told him the winners, and he named one or two who were elected. It was a wild guess on his part, because no one knew who would receive the awards.

Olivia De Havilland, who also was beautifully gowned, had many of her admirers rooting for her. She was up for "Hold Back the Dawn," a dramatic picture in which Livvy received rave notices. It was Paramount's big picture of the year.

Came the time for the big moment. You could have heard a pin drop. Both sisters leaned forward, each one equally eager to hear the news. I've never been present at a more dramatic moment. The air was tense.

Came the announcement—Joan Fontaine, the winner for "Suspicion."

If Olivia was disappointed, no one in that crowded room suspected the inner turmoil. One big gasp, then she leaned over and kissed Joan and congratulated her.

Later, Olivia was to win an award on her own, and she continued to go on to even bigger things, as did Joan.

* * *

This was also the year Gary Cooper won the actor's award for "Sergeant York." Now, fourteen years later, Gary is even bigger than he was when he carried home the coveted prize for Warner Brothers. He was to repeat his success some years later in "High Noon"—still scared, shy and surprised, although I suppose the earlier award carried more of a kick.

But more later about that tricky character named Oscar.



Pontiac Press Photo

Proficiency badges for their roller skating have been earned by Girl Scouts (left) Judy Squires of Shoman road and Cecelia Darimont of Pontiac Lake road. Judy and Ceceila will take part in the Juliette Low Birthday March at the Waterford CAI building Saturday.

Vary Temperature to 'Freeze' Creases

A home economics expert on laundering explains that a rapid change of temperature helps to set or "freeze" wrinkles and creases in fabrics.

That's why, it's best not to subject clothes to cool rinses after washing in warm or hot soap or detergent suds.

Jute, East Pakistan's chief export crop whose fiber makes cloth and burlap bags, grows 8 to 10 feet tall. It is planted in water, usually in small jungle patches.

Presbyterian Groups Hold Meetings

Several groups of the First Presbyterian Church gathered Friday in members' homes and at the church for their monthly meetings.

June Group

Mrs. Lorenz Vasbinder and cohostesses Mrs. William Beattie and Mrs. Leo Donaldson entertained the June Group at the Vasbinder home on Spokane drive.

The invocation was given by Mrs. Asa Drury and the Bible lesson was presented by Mrs. Donaldson from the Third Book of the Ephesians. Talks were also given by Mrs. Robert Heitsch on the American Indian and Mrs. Frances Olmstead on social education.

Letters of appreciation from the Bacon family and the Bloomfield Mission in Kentucky were read by Mrs. E. G. Winn.

Mrs. Edith Tick, industrial chairman, announced an April white elephant and package sale and another money-making project.

Mrs. Harry Pattison is handling reservations for members attending the talk on "Judaism" being held at Temple Beth Jacob.

April-May Group

The April-May Group met with Mrs. Duane Lemaux of Shore View drive. Mrs. David Lyons and Mrs. Daryl Lemaux were cohostesses. Mrs. Edward Auchard was a guest of the group.

Mary Lou McLintock was greeted as a new member and a Bible study on the Book of the Ephesians was given by Mrs. Leslie Huntwork. A study of the Navajo Indian was given by Mrs. Lyndon Salathiel.

Flora Shelly Group

Twenty-two members of the Flora Shelly Group attended the evening dinner meeting held at the Charles Hubbard home on Sylvan Shores drive. Mrs. M. M. Jones and Mrs. Olive K. Lord were co-hostesses.

Devotions were led by Lulu McGregor and the Bible study was given by Clara Gaylord.

Avis Carey gave a missionary education study on the Indian American and stated that the Indian population of Michigan numbers 7,000. Mrs. Allan H. Monroe told of work done among the Indians at the Ganado Presbyterian Mission in Arizona.

The group will meet with the Women's Association April 13 at the church.

September-October Group

Mrs. Agnes Hall, Mrs. James Leach and Mrs. Mary McLennon were cohostesses to members of the September-October Group at a dessert luncheon at the church.

Mrs. Galan Hershey and Mrs. Charles Allen were guests.

A striped look in fabric is achieved by using alternating strips of light and dark brown as the background for fancy emerald green and pale blue flowers.

Serve Tangy Ground Beef on Toast

Girl Scout Head Fixes Hamburger With Pickle Juice

Since this is the week in which the Girl Scouts celebrate their 44th birthday, we have a recipe for you from the president of the Northern Oakland County Council, Mrs. E. J. Lally, Jr.

Because hamburger in any form is a favorite food of young people, Mrs. Lally's recipe for Barbecued Hamburger is most appropriate.

In addition to her heavy duties as Girl Scout Council president, Mrs. Lally enjoys membership in the Waterford Branch of the National Farm and Garden Club. She and her husband are enthusiastic square dancers; they belong to three clubs. Gardening is a hobby, also hat making.

BARBECUED HAMBURGER

By Mrs. E. J. Lally, Jr.

1 pound ground beef
1 small onion, chopped
½ green pepper, chopped
½ cup ketchup
½ cup juice from sweet pickles
1 teaspoon worcestershire sauce
Salt and pepper.

Brown hamburger with onion and green pepper. Add rest of ingredients and let simmer for 30 minutes. Serve on buns or toast. Four servings.

MARY KING SALON



ORA OBRECHT

Specializing Hair Styling and Permanents

Complete Beauty Service

152 N. Perry FE 2-3053

EASTER SPECIALS

Special Rose Wave $10.00
Other Permanents .. $7.50 & up
Children's Waves $5.00

All permanents complete with cut, shampoo and set. Closed Mon. Now open Wednesdays.

Kenjalo Beauty Shop

434 W. Huron

FE 2-2311

Spring Special! $20.00 SAVING

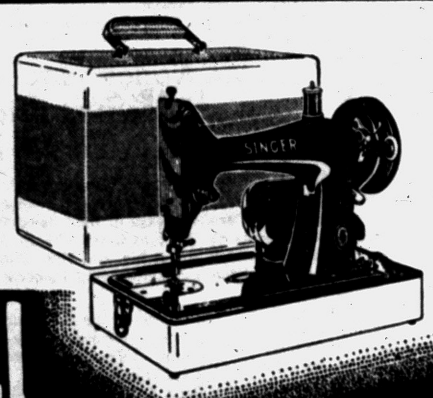

FAMOUS SINGER* ROUND BOBBIN PORTABLE



REDUCED TO $99.90 FOR 2 WEEKS ONLY

Spring means big savings at your Singer Sewing Center. *NOW* you can own the wonderful Singer round bobbin portable regularly sold at $119.95 for just $99.90. . . . *A saving of $20.* Imagine your own brand new Round Bobbin *Singer* Portable for less than a hundred dollars. . . . *But hurry* . . . This very special offer is good for two weeks only. **SEE IT TODAY.**

NOW YOURS FOR AS LITTLE AS $7.33 A WEEK†

†After minimum down payment

PLUS the FREE SINGER SEWING COURSE WITH YOUR PORTABLE MACHINE

*Trade Mark of The Singer Mfg. Co.

SINGER SEWING CENTER

Listed in the telephone book under SINGER SEWING MACHINE COMPANY

PONTIAC 102 N. Saginaw FE 2-0811

BIRMINGHAM 177 W. Maple MI 4-0050

A Your Spring Suit . . . .



We bow to Duchess Royal for this sleek, slim classic suit. In ROYALAINE (acetate and rayon with the sheer worsted look). Sizes 10 to 20.

$25

Available in Pure Silk Duopioni $49.95

PARK FREE REAR of STORE

Alvin's

TELEGRAPH at HURON

Mon., Tues., Wed. — 10 to 6, Thurs., Fri., Sat. — 10 to 9, Sun. 2 to 5

Next Sunday

remember to attend the church of your choice



Huntoon Funeral Home

79 OAKLAND AVE.

We are members of National Selected Morticians, an association of funeral directors of high ideals, ethical practices and business integrity.

Boy Conceals His Shyness by Teasing Girl

By ELIZABETH WOODWARD

"Dear Miss Woodward: I go skating every Saturday afternoon, and of all the boys there, there's one I like better than the rest.

"For a couple of weeks he asked me to skate with him quite often. He's pretty quiet and hardly ever says anything unless I do.

"Lately he's done nothing but plague me. He got his gang of boys to tease me, and he treated me as though I were poison.

"I don't know how his cracks were meant, but I kept calm and tried not to show how much he hurt me. He must know that I like him, though I've tried to keep that hidden.

"How can I get him to take a real interest in me? Should I be especially nice to him, or should I ignore him to make him think I don't care? How often should I ask him to skate with me (it's Leap Year) so he won't get wise?"

Answer: You obviously aren't daunted by the frontal attack this boy has launched. You're trying to be reasonable and understanding about his cracks and his teasing. Maybe you've already guessed that his noise indicates a basic shyness—just as does his lack of small talk.

To me, it sounds as though he doesn't know how to act with a girl. He's not one bit sure of himself. So he retreats behind a big bluster and rings in his gang for moral support.

No matter how much you wish he would like you, it wouldn't pay to chase after him. You'd just be letting yourself in for more hurts. Freezing him out, ignoring him, paying no attention to him at all wouldn't work either.

This lad needs some friendly encouragement. And that you can give him while you keep at a safe distance. When you meet, be glad to see him and let him get used to the idea. Be your pleasant, calm self, chat with him when you have a chance.

But forget about it's being Leap Year. Let him see you having fun skating with other people. He might snap into wanting to skate with you, too.

"Dear Miss Woodward: When I'm by myself with boys, I seem to do okay. But when other girls are around, I sure can't hold my own! What a thing for a girl to admit! Can you help me?

Answer: So the girls paralyze you! You freeze up, retreat to the sidelines and simply let them take over the boys. It's because you have a sneaking feeling that you aren't as good as they are, you haven't anything amusing to say, you aren't as cute looking.

You do have plenty to offer, though — and you get along fine with the boys when no one's watching you.

So play up to your audience. Talk with the girls — stay right there in the middle of things, speaking up for yourself.

Let the boys be incidental (you can work on them alone another time) while you concentrate on getting alone with the girls! Then you won't find yourself pushed out of the picture.

(Copyright 1956)



A pretty complement to a new spring suit is this pure imported Irish linen blouse in honey beige by Ship 'n' Shore. Distinctly tailored with a pointed collar and a scalloped front closing, it also comes in a rainbow of other colors to complement perennial pale-toned suits . . . pink, blue, aqua, all with matching pearl buttons on the front fastening.

Partygivers Want to Ask Strange Girl

Invitation Depends on Whether She's Friend's Fiancee

By EMILY POST

A letter tells me: "A friend of ours will be in town at the time we are giving a large party. We know that he is coming on business and also to see a young woman here who is a stranger to us.

"We would like to give him the privilege of bringing this friend to our party but are not sure whether it is sufficient to tell him without sending her an invitation. If she is the one who must be invited, how do we go about this inasmuch as we don't know her at all?"

Answer: If they're engaged, then it is very simple to send her a letter and say that you're a great friend of John Smith and want her to come with him to the party you are giving on such and such a day. If they're not engaged, asking her would be an assumption of your part.

But when he comes, if he asks you to invite her, then you send her the same invitation that you have sent to everyone else without further comment. He then will explain to her that he asked for it.

"Dear Mrs. Post: I have been invited to a large formal dance which is to take place next month at a fashionable club. I would like to know if it would be proper to wear one of the shorter length evening dresses to this dance, or must I wear a full-length evening dress. Please advise me as I want to be correctly dressed."

Answer: Either length is proper. Wear whichever one is most becoming to you.

"Dear Mrs. Post: I have been invited to the 25th wedding anniversary of my boy friend's parents. I have never met them, although I have spoken to his mother on the telephone a few times. I would like to know if I should take a present."

Answer: I would not suggest that you take a present, but it would be nice to send a few flowers if you would like to do so.

Flora J. McCartney Feted on Birthday

Betty McCartney of East Kennett road entertained at her home Saturday afternoon at a birthday party honoring her sister Flora Jane on her twelfth birthday.

Guests attending were Sharon Ware, Sandra Smith, Susan Jones, Carol Schultz, Diana Haines, Ruth Bartles, Janice Buehre, Susie Everett, Lynne Anderson, Sharon Bender and Audrey Ladd.

PTA Activities

Malkim PTA will meet at the school Thursday at 2 p.m. for a panel discussion on special services in Pontiac schools.

Whittier and Jefferson PTA will meet for an election of officers Wednesday at 2:30 p.m. Guest speaker will be the Rev. Donald E. Morris of St. John Methodist Church.

The executive board of McCarroll PTA will meet Wednesday at 12:30 p.m. in the school. The McCarroll PTA will meet Wednesday at 1:30 p.m. for election of officers.

Personal News of Interest

Mr. and Mrs. Frederick E. Booth of Snowshoe circle, Bloomfield Hills; Mr. and Mrs. Austin C. Harmon and Mr. and Mrs. Charles H. Whitelaw of Birmingham returned to Mobile, Ala., on Monday following a 16-day trip through a large part of the Caribbean area, including visits to lands of many nationalities.

Among the places visited were "the crossroads of the world," Port-of-Spain, Trinidad, and the scene of Christopher Columbus' final visit in the Caribbean, Ciudad Trujillo, Dominican Republic.

* * *

Gail Barber, daughter of Mr. and Mrs. Wilson Barber of Cherokee road, was among the student nurses at the Grace Hospital School of Nursing, Detroit, who received their caps at an impressive ceremony Monday.

* * *

Mr. and Mrs. August Johnson have recently returned to their home on Long Lake after spending some time in Miami and Key West, Fla. While there they visited with the Ray Esputas and several other Pontiac residents who are enjoying sunny Florida.

The Johnsons who made the trip by air say "it was wonderful weather but its nice to be back home again."

* * *

Emma Howard has returned to her home on Franklin Boulevard after spending a week visiting at the home of her sister, Mrs. E. D. Osmun, in Allegan. During the week, the 87th birthday of Mrs. Osmun was celebrated.

* * *

Mr. and Mrs. Harry S. Pearce returned to their home on Garland avenue Monday evening following a month's vacation in Florida. They spent two weeks at the Colonnades at Palm Beach Shores and two weeks on Casey Isle. En route home they visited in Berea, Ky.

* * *

Mr. and Mrs. Bruce H. Wixom of Orchard Lake road announce the birth of a son, Bruce Howard Jr., March 3.

Grandparents of the infant are Mr. and Mrs. Charles S. Wixom of Lakeland avenue and Mr. and Mrs. Arthur J. Traynor of Keego Harbor.

* * *

Mr. and Mrs. George Teeples of Sedum Glen are receiving congratulations on the birth of a son, Jerry Earl, Feb. 19 at St. Joseph Mercy Hospital.

Mr. and Mrs. Clarence E. Cue of Buick drive, Willard Teeples of Davisburg and Mrs. Leah Teeples of Highland are the infant's grandparents.

Children's Allowances Discussed

Group Hears Talk by Mrs. Swanson at Rofe Home

Mrs. Dale Swanson spoke to members of the Child Culture Club on "Children's Allowances and Responsibilities at the age of 3 years. Mrs. Donald Rofe opened her home on Matthews street for the recent gathering.

In talking of children's responsibilities, the speaker stated that children should begin taking responsibilities at the age of 3 years.

With the new appliances of today, children are able to do more at an earlier age than the children of the past generation were, the speaker remarked.

If children get allowances, they should be paid regularly and not forgotten or overlooked. In order to learn to save, a child must have money of his own, to do with as he sees fit, Mrs. Swanson stated.

* * *

In keeping with the program of the day, planned by Mrs. Frank Gross, program chairman, members responded to roll call by answering the question, "Do you give your child an allowance?"

Officers were elected in the business meeting. Mrs. Donald Rofe will serve as president, assisted by Mrs. Jorma Sarto, vice president; Mrs. William Brannack, recording secretary; Mrs. Allen Denham, treasurer, and Mrs. Hilman Fortney, corresponding secretary.

Mrs. Neil Nelson will serve as program chairman and Mrs. Irwin Humbaugh as social chairman.

During the day use the nail brush, file with the emory board after a session at the work station, certainly before lunch.

Square Dancing Clubs Enjoy Parties

Square dancing enthusiasm continues to highlight social activities. During the past weekend several square dance clubs welcomed new members and guests at their parties, as well as naming officers for the coming year.

* * *

At the Friday evening party of the Elks Sa-Shay Quadrille Club held in the Elks Temple, Claude Daniels, chairman of the nominating committee, announced the slate of officers to be voted on at the March 23 party and introduced the candidates.

Mr. and Mrs. Harold Zeplen were welcomed into the club as new members. Guests for the evening were Mr. and Mrs. Harlan Morris, Mr. and Mrs. Jack Burke and Mr. and Mrs. Charles Diggs.

Calling the quadrilles were William Schmeil, Jack Baker, Howard Upton, John DePauw, William Moore, William Spalding and Judge Cecil McCallum.

Mr. and Mrs. William Hurlburt, Mr. and Mrs. Irving Maloney and Mr. and Mrs. Bert Denham served on the refreshment committee.

OFFICERS NAMED

Officers were elected at the Saturday evening party of the Allemanders Squdre Dance Club held at the Isaac E. Crary Junior High School.

Ben Klinkhammer will serve as president assisted by Milo Struble, vice president; Dora Bruestle, secretary, and Richard Balmer, treasurer. Joseph Hughes and James Spark will serve on the board of directors.

Mr. and Mrs. Mark Scott, Mr. and Mrs. Ernest Whitkoff, Mr. and Mrs. Glen Crammer and Mr. and Mrs. John Walser were welcomed as guests at the party.

Serving on the refreshment committee were Mr. and Mrs. Leon Skelley, Mr. and Mrs. Russell Beam and Mr. and Mrs. Leon Bumgardner.

The group's last dance of the season will be held at the Waterford CAI Building on March 24.



No Appointment Necessary

Salon de Beaut'e

448 E. PIKE FE 8-2903

EVA BAILEY, owner

ART-WAVE BEAUTY SHOP

141 Auburn Ave. FE 4-5843

For a lovely cold wave try our NEW SOFT ROSE WAVE

$12.50 and $15.00

2 Beauticians No Appointment Necessary

GRACE LACEY — Proprietor

WHY BE DROOPY . . . . . WHEN YOU CAN BE DAZZLING . . . WITH A STYLE "JUST FOR YOU" WAVE AT

ROWENA'S

DOWNTOWN BEAUTY SHOP 82½ N. SAGINAW Over Neumode's FE 2-9082

NORTHSIDE BEAUTY SHOP 1216 BALDWIN Corner Columbia FE 5-8735



LANOLIN ENRICHED

PERMANENT

COLD WAVE

$7 - $8.50 - $10

COMPLETE WITH

CUTTING STYLING AND SHAMPOO

INDIVIDUAL HAIR CUTTING

AND STYLING BY OSCAR

PARISIAN BEAUTY SHOP

7 WEST LAWRENCE

(Over Old Prof's Book Store)

Call Early for an Appointment

FE 2-4959

OGG'S . . . House of Finer Cleaning . . .

EASTER Is Almost Here!



How Time Does Fly... It's Time to Think of the Family's Spring Wardrobe!

Easter comes early this year . . . in fact it's just three short weeks away (April 1st).

WE URGE YOU . . . to look over the family situation . . . if you will be letting down the hem of a favorite coat of sister's or the sleeves on Junior's spring topper . . . do it now and bring it in for restoration of color and fabric newness and well pressed seams, hems or pleates.

Avoid a Last Minute Easter Rush!

FIVE CONVENIENT CASH and CARRY STORES

506 S. SAGINAW ST. 379 E. PIKE ST.

376 AUBURN AVENUE 430 ORCHARD LAKE AVE.

4481 HIGHLAND ROAD (M-59)

For Pickup and Delivery Cleaning Service Call Our Office

Phone FE 4-9593

Ogg CLEANERS

Main Office and Plant 379 E. Pike St.

FLAGS

BY the DETTRA CO.

Trade-Mark of Quality for Over a Century

FLAGS MADE TO ORDER

CHRISTIAN FLAGS

PATRIOTIC FLAGS

LODGE FLAGS

FRATERNAL FLAGS

Christian Literature Sales

20 Oakland Ave. FE 4-9091

Elliott's

Plant and Showroom 5390-5400 Dixie Hwy. Waterford, Mich. OR 3-1225



Don't Take Our Word!

Ask Any of Our Satisfied Customers

Why Custom Furniture Costs Less—

Why Elliott's Furniture Lasts Longer—

What 30 Years of Experience Means—

Why Elliott Customers Always Return?

Satisfaction!

MOLLS for Drapery Fabrics

SHEERS Are Here to Stay

FORTISAN The Leading Casement Sheer!

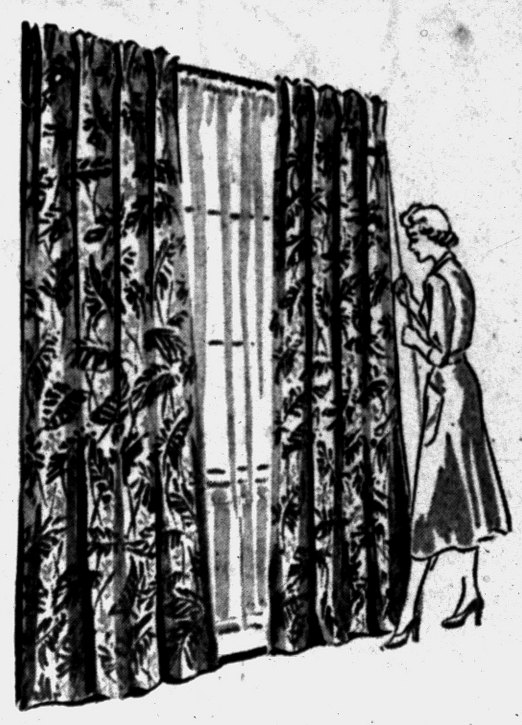

FORTISAN . . . the super-strong yarn . . . combines lightweight, fineness, great tensile strength and no visible shrinking or stretching. Outstanding resistance to sunlight.

PLAINS . . . in colors pink, turquoise, sandalwood, white, green, gold, natural, cocoa. $2.25 To $3.00 Yd.

PRINTS . . . machine or hand prints in the choicest patterns and colors. $2.50 To $5.00 Yd.

CUSTOM MADE OR BY THE YARD

MOLLS

Fine Draperies and Floor Coverings Since 1941

1666 S. Telegraph, South of Orchard Lake Road

Phone FE 4-0516

OPEN MONDAY and FRIDAY 'til 9 p.m. Plenty of FREE PARKING



Color photography, courtesy McCalls magazine. Mouth-watering full-color table settings like these can be seen every month in McCalls magazine.

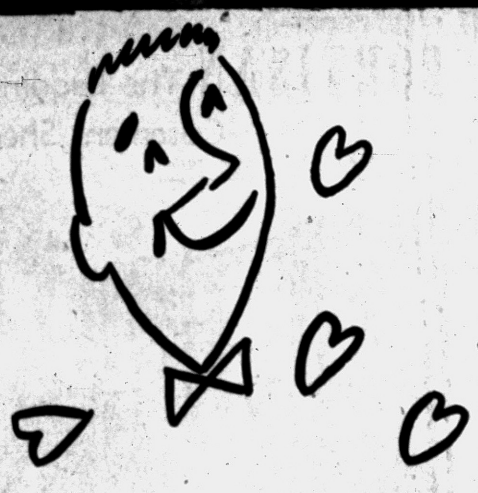

The TENDER way to a man's heart.....

When the steak is so *wonderfully tender* he can practically cut it with his fork . . .

When it looks so *appetizingly good* he can hardly wait to sample the first bite . . .

When it tastes so *heavenly,* that he not only loves the steak, he loves the cook . . .

. . . then it must be a Naturally Tender Steak from Wrigley's.

You know, you really can't buy better steak than Wrigley's Naturally Tender "Table Trimmed" steak—because Wrigley's own buyers choose only the finest corn fed cattle of just the right age, weight and quality for your mealtime enjoyment. Then it's aged naturally under the proper humidity and temperature conditions to make it the most tender steak you can buy. Then we trim it to perfection with our own "Table Trim" to cut away all the excess bone, fat and suet, leaving only enough to bring out its superb flavor in cooking.

Now add to this your own particular talents and you'll have the 'best eatingest : . . melt-in-the-mouth goodness . . . cut-with-a-fork tenderness' you've ever served to the man in your life.

Remember...Wrigley's meats are Guaranteed Tender, Juicy, Flavorful or Your Money Back!

Wrigley's

NAMED NATION'S TOP FOOD RETAILER

THE PONTIAC PRESS

TUESDAY, MARCH 13, 1956 PONTIAC, MICHIGAN, SEVENTEEN

Unusual Offspring Appear as Springtime Nears



PRECOCIOUS COLT — When tiny TI-AM was four days old, he could walk, trot, canter and obey instructions of "whoa" and "giddap." Owner Earl Parrish, of South Hill Road, near Milford, had a miniature halter made especially for the prodigy and training began from the time he was able to stand on wobbling legs. Now less than a month old, he can stand, lead and tie. TI-AM's mother is a Hackney and his sire is a famous pure-bred Arabian owned by Dr. Earl Book. TI-AM will become a three-quarter size "pony horse."



Pontiac Press Photos

TWOSOME BY PROXY — Although twins are not rare in bovine births, seldom do they arrive and live when artificially bred, according to animal husbandry experts. Two exceptions are this brother and sister belonging to Joseph Wessinger of the Milford area, both of whom were born to a registered Holstein recently. The new additions will be shipped to market soon, Wessinger says, explaining "a heifer born as a twin can never give milk, but she makes an awfully good veal chop." Bulls aren't needed around the Wessinger farm.

Part as Adult Teaching Goal of New School

A course of study designed to initiate junior high schoolers into adulthood is planned by Pontiac educators in conjunction with construction of the new Madison Junior High School.

The physical building itself was designed to house this new type of program that would serve as an introduction into the adult life of an industrial society, according to Dana P. Whitmer, superintendent of schools.

Perhaps the main addition in the new program was the enlarging of the guidance courses. Through the three junior high school years, students are counseled in a host of procedures, problems and rules that they are at present encountering, or will in their future years.

Topics covered in the series include operations in the school itself such as class schedules, corridor regulations, manners, dress for school social activities, school spirit, history of the school, etc; developing a respect for law, property and personalities of others, covering the student's place in society and what is demanded and expected of him; high school preparation, such as choosing a course of study along life aims; a study of human nature covering family relations.

The three year guidance program goes into possible vocational choices introducing the students to their futures in the working world, and how to go about choosing a career.

Students in junior high schools will get an hour a day each of English, mathematics and social studies.

A new course to add to the preparation of a student for senior high school and adulthood, is speech. It is required for seventh and eighth grade students. Ninth grade students are given two periods daily for elective courses.

Madison Junior High School was built to house this revised educational program. The center portion of the building houses the academic rooms, counseling services, library, reading rooms all next to each other thus coordinating related areas of learning.

Science rooms are in one small wing of the structure. They are in another wing of the building promoting as much interchange among these instructional activities as possible.

Music groups and speech students all meet within one area. A small auditorium is set up between their class rooms to provide stage experience.

Adjacent to the playground and athletic fields is a double gymnasium with shower and locker facilities. The set up will serve indoor and outdoor activities equally well.

A cafeteria is provided beneath the gymnasium. This room can also be utilized for social events by students and the community population as well.

The building, above all, is built for expansion. Additional classrooms can be built adjacent to existing classrooms serving the same learning area.

Madison Junior High School was built to fit a wide variety of learning. It is flexible and expanding and is housing a flexible expanding program.

In speaking of the new program, Dr. Whitmer said, "In this structure and with this program we hope to provide an environment fertile for growth and development of the junior high student, an environment that is not too strict, but permits an amount of freedom and growth that will produe an adult equipped to face the future."

Fewer Homeowners Do Electrical Work

SALEM, Ore. (AP) — Do-it-yourself electrical installations in Oregon homes last year continued the slow decline started in 1953, W. R. Volheye, chief state electrical inspector, says.

Even so, homeowners made 34 per cent of the installations.

Permits issued to electrical contractors showed a 7 per cent increase over 1954.

Woman Becomes Expert After Recuperation Pastime

Hobby Turns Local Home Into 'Wonderland of Fish'

By JANICE HAYHOW

You can't beat a hobby that brings life, beauty and color into your home and that's the kind of a hobby Mrs. Snowden Clark, 93 Norton, has with her tropical fish collection.

* * *

Mrs. Clark's hobby started in 1946 when she broke a vertebra in her back. To amuse her during a period of relative inactivity, friends gave her a few tropical fish.

She joined a club then active in the Pontiac area, formed to study and breed tropical fish. Since, the club has disbanded, but Mrs. Clark kept right on breeding and raising fish.

Mrs. Clark's first experience in breeding fish came a few years ago when she bred 155 beautiful angel fish, noted for their triangular body and fins and the shiny silver and inky black colors.

Mrs. Clark is responsible for starting many of the children in her block on a tropical fish hobby. Several years ago, a group of children came in every Monday afternoon to help Mrs. Clark and by helping her they "earned" a fish apiece. Mrs. Clark said "You can't give children a fish. They don't appreciate it, but they do appreciate it if they have to earn it themselves."

In the many tanks and jars in Mrs. Clark's home is a veritable host of brilliant colored, odd shaped and different sized fish. The flaming red and electric blue Bettas caught your reporter's eye. Mrs. Clark told how the Bettas are known as the Siamese fighting fish.

The male Bettas are great fighters and many years ago the Siamese and Chinese used to bet their money and even their lives into slavery on the prowess of a particular fighting Betta.

* * *

Mrs. Clark said one of her tanks of fish is just like a human community. There are births, deaths, romances, fights. Certain fish stay certain places just like we have our homes. There are all sorts of temperaments, mean ones, silly ones and just average ones.

* * *

Some of the fish that inhabit tanks at Mrs. Clark's are the Bettas, angel fish, the clown loach, a bright yellow and ebony black striped beauty that comes by its name naturally; the kissing gourny, that "kisses" so hard, it kissed the skin right off the side of a big round silver dollar fish, the slinky cat fish, the long thin pencil fish, neons, sword fish, black tetra and at least a dozen more kinds.

The fish eat live food, little white worms that Mrs. Clark has to raise, scraps of liver and guppies. Baby fish have to be fed more often than the adult members of the tanks. The most harrowing feeding job Mrs. Clark ever had was feeding the baby angel fish. They had to be fed every three or four hours all day long.

It was pretty obvious that Mrs. Clark is quite a woman where animals are concerned. While talking to The Press reporter a squirrel climbed over the screen on the window and then inside the screen to pick up some nuts. Mrs. Clark told how the squirrel had fallen out of a tree when it was young. It was unconscious. She picked it up and fed it. Now it keeps coming back, bringing its babies back for food. The squirrel is so tame that it will sit on Mrs. Clark's lap and let her touch it.

* * *

Mrs. Clark says her hobby (at least the way she goes in for it) is expensive. She sells some of her fish and trades some with other fish lovers. Her hobby can't bring over $50 a month or she would have to take out a license.

* * *

Mrs. Clark's big ambition right now is to own a pure black angel fish. She says that a Detroit firm has developed one and she wants to inquire into it as soon as she can. Another future interest for Mrs. Clark is the breeding of marine animals. That takes salt water, though, which is hard to get and expensive.

* * *

Life never gets dull in the Clark household. The Clarks rent a total of 14 apartments and keep them in condition. Mrs. Clark does a lot of sewing, cares for the fish and the squirrel and if she ever gets bored, she can just sit and watch the life and excitement going on in her fish tanks, and believe me, there's plenty of it!



Pontiac Press Photos

TROPICAL FISH COLLECTION — Mrs. Snowden Clark, 93 Norton St., points out her tropical angel and Silver Dollar fish in one of the many tanks of tropical fish in her collection. The Angel is a triangular silvery colored fish with a brilliant black stripe across its middle. The Silver Dollar comes by its name aptly. It's large, round and silver colored. Mrs. Clark has well over two dozen different kinds of tropical fish in her collection.



DO I DETECT MY FAVORITE FOOD . . . ! — Mrs. Clark's pet squirrel helps herself to peanuts in the kitchen. Mrs. Clark picked the squirrel up as a baby when it fell from a tree. She nursed the injured animal back to health, feeding it with a bottle. So tame it will sit on Mrs. Clark's lap, the squirrel will come into the house through a window. "So far," Mrs. Clark said, "she's brought back three sets of babies for me to feed."

Polish Communist Boss Dies 'After Severe Illness'

LONDON (AP)—Warsaw radio announced today that Polish Communist boss Boleslaw Bierut had died in Moscow "after a severe illness."

* * *

Bierut, first secretary of the former president and premier of the Soviet bloc state, was 64.

* * *

He had been Poland's No. 1 Communist since World War II and was elected president of the Polish republic by the Communist-dominated diet in February 1947.

* * *

Five years later, in 1952, he gave up the presidency to become premier. In 1954 he resigned the premiership to take over the chief party post. The same switch was made in other Communist countries, and all were viewed by Western observers as a reassertion of party control after the rise to top power in the Soviet Union of party boss Nikita Khrushchev.

* * *

Bierut, son of a peasant, was a rebel from boyhood. He joined in student strikes and was expelled from school for anti-Tsarist activities.

He became a printer, joined trade union and cooperative movements and published an illegal newspaper.

* * *

In 1927 he left Poland and studied in Berlin, Munich and Vienna. He returned in 1933, only to get in trouble again. He was sentenced to seven years in prison for anti-Fascist activity.

Bierut held several minor jobs in Moscow during World War II. He was dropped into Poland by parachute to help organize the National Council, the Moscow-sponsored underground Parliament for postwar Poland. The Russians set him up as head of the provisional government even before the last German soldier was driven from the country. He rode back into Poland with the Red army.

Jet Crashes in Japan

TOKYO (AP)—A U.S. Air Force jet trainer crashed near the Yokota air base this afternoon shortly after takeoff. The pilot was killed. His name was withheld.



United Press Photo

SMASHUP IN COOK COUNTY—Sheriff Joseph Lohman looks like major league material as he winds up to take a healthy cut at a slot machine confiscated in a raid by police in Cook County, Ill. About $1,000 was taken from the machines and turned over to the county treasurer's office.



United Press Photo

CLEANUP IN THE TOMBS — Capuchin monks clean up water in the famous tombs of the former Austrian Hapsburg emperors in Vienna, Austria. Dampness is extremely dangerous to the tin coffins inside the tombs and seeping water, caused by heavy spring thaws, is speeding up the so-called "tin pestilence" which has already damaged some of the hundred-year-old sarcophagi.



INGRID'S DAUGHTER — Jennie Lindstrom, right, 17, daughter of Ingrid Bergman, appears in Salt Lake City school play, where she lives with her father, Dr. Peter Lindstrom.

GOP's Hall Hits Adlai on Charge

Party Chairman Says Dem Distorting Facts of Farm Economy

By WILLIAM THEIS

WASHINGTON (INS) — GOP national chairman Leonard W. Hall charged today that Democratic presidential candidate Adlai E. Stevenson has been "deliberately distorting facts and figures" on the nation's farm economy in order to win rural votes.

* * *

Hall called upon Stevenson instead to urge Democrats in Congress to pass the administration farm bill.

* * *

But the Republican chairman added: "This is perhaps too much to expect with Adlai and Estes Kefauver attempting to outshout and outbid each other in various Democrat presidential primaries."

* * *

The first test of Stevenson-Kefauver strength comes today in New Hampshire's presidential primary. Stevenson is not entered in that state's preferential contest and has not campaigned in New Hampshire, but a slate of strong pro-Stevenson delegates is running. Kefauver, who won the 1952 primary, is entered in the prirntial rac and has a full slat of dlgats on and has a full slate of delegates on the ballot.

* * *

Hall's criticism of Stevenson was based upon a statement the Democrat issued after making a campaign tour through Minnesota, which holds the second primary of 1956 one week from today.

Sheriff Starts Unique School Behind Bars

LOUISVILLE (AP)—A unique experiment in education was launcher yesterday when 12 men, aged 18 to 40, went to classroom behind bars.

* * *

Sheriff Bruce Hoblitzell believes his school in the Jefferson County jail is the first of its kind.

The students—prisoners serving 30 days to a year—were chosen for their ability and divided into classes. The classes will meet each day.

* * *

John A. Wilson, a husky former football player, sports official and parttime teacher, was chosen by Hoblitzell to head the program.

The sheriff said an inmate's request recently to practice typing in the jail office gave him the idea for the school.

* * *

He said he decided that even limited schooling among prisoners would be worthwhile in "planting the seed of desire for betterment."

The prisoners gave him encouragement.

Said one: "I never had time to go to school. Now time is one thing I've got plenty of."

Flint Resident Gets Three-Year Probation

Dorman E. Thomas, 20, of 708 E. Court St., Flint, yesterday was placed on three-year probation and assessed $150 court costs by Oakland County Circuit Judge Clark J. Adams.

Thomas admitted March 5 stealing a car Feb. 28 in Independence Township.

Chicago was the first city to pass a compulsory pasteurization law, in 1908.

Indians Retreat From Lansing

Controversy Over Sale of Trinkets to Tourists Causes Stampede

LANSING (AP) — A group of Indians beat a swift, silent retreat from the Capital yesterday when a state official suggested they stop scalping tourists with factory-made trinkets.

* * *

came to Lansing seeking Gov.

The Indians, about 25 strong, came to Lansing seeking Gov. Williams' aid in a land claim.

Dr. Lewis Beeson, executive secretary of the state historical commission, suggested it was an appropriate time to talk over the sale of "Indian-made" souvenirs.

Gov. Williams agreed that was a fine idea and suggested Dr. Beeson get together with the Indians immediately after the meeting for a pow-wow on the subject.

* * *

The land meeting broke up and the Indians vanished in a trice.

Dr. Beeson, left standing alone in an anteroom, smiled wanly.

"They don't like the idea," he said. "Especially the educated Indians. They don't want to make trinkets. They want to be doctors and lawyers."

"Personally," he said, "I'd like to see them make their own stuff instead of importing it from Brooklyn or some other place."

He said Indians in the group admitted stocking their roadside souvenir stands with beads made in China, tomahawks made in Japan and dolls made in Germany.

* * *

"They say that's the only way they can make money," Dr. Beeson said. "I think they could make legitimate souvenirs, charge a little more and find that the tourists buy them."

Take Jewelry, Bills From City Woman

Jewelry valued at $300 and several small bills were stolen from Mrs. M. L. Chambers of 99 Franklin Blvd. by two thieves who knocked her down and snatched her purse, she told police yesterday.

Mrs. Chambers said she was walking home last night at 8:20 when one of the men approached her, asking directions. As she turned up the walk to her house, both men knocked her down and ran off with her purse, she said.

In the puse was gold and diamond bracelet worth $300, she said.

Three-Year Probation Given Detroit Man

Thieves who broke through the back door of the Brooklyn Hardware at 1681 Auburn Ave. Sunday night got away with $77 in cash and two cartons of cigarettes, owner George A. Scholtz of 155 Illinois Ave. told Oakland County Sheriff's deputies yesterday.

Autherine Lucy Flies to Chicago to See Relatives

CHICAGO (INS)—Autherine Lucy, 26-year-old Negro woman whose admission to the University of Alabama touched off rioting culminating in her suspension and subsequent expulsion, is visiting relatives in Chicago today.

Miss Lucy arrived in Chicago by plane from New York last night.

The former Birmingham, Ala., secretary told newsmen she would continue her fight for readmission to the university. She had no comment on the expulsion of one student and the punishment of 24 others yesterday for their part in the mob action against her on the Tuscaloosa campus.

Miss Lucy, who appeared tired, said she had come to Chicago to visit her family, and added:

"What I really need is a good rest with my brothers and sister."

She explained that she will split her week's visit at the homes of two brothers, Taylor Lucy and Robert Lucy, and a sister, Mrs. Theresa King.

Britain to Quit 3rd Class Rides

All Rail Passage Will Be on Same Plane After June 1956

WASHINGTON — Third - class railroad passage, an institution unknown in the United States, will disappear in England in June, 1956.

A recent ruling by the United Kingdom Transport Commission has formally abolished a system of travel which typified the class-conscious Victorian era. Second class largely vanished long ago. The sometimes resented "third class" was introduced by the future Prime Minister, William E. Gladstone, in the famous Act of 1844, the National Geographic Society says.

The law required every railroad to run at least one train each weekday for third-class passengers. It stipulated that the trains have carriages with seats and protection from weather. Adult fare was pegged at a penny a mile, with children under 12 at half price, and infants free.

* * *

Before the Gladstone Act, tickets were sold for "hard" accommodations that offered transportation and little else. Those who could afford to pay full fare traveled in reasonable comfort; others were herded into fenced flatcars and rode standing up. Whatever the discomforts of the hard riders, the system made extensive travel possible for "ordinary" people.

* * *

When England adopted passenger rail transport in 1825, it was assumed that only the wealthy, "the carriage trade," would use it.

* * *

At first the railroads literally hauled carriages. The traveler would drive up in his own coach, have the horses unharnessed and the conveyance loaded on a flatcar. When the rail trip was finished, fresh horses would be provided for the rest of the journey.

Second-class passage was evolved chiefly as a service to first-class passengers who wanted easily accessible accommodiations for their servants.

A very proper aunt, an English writer recalls, once told him: "You may travel first if you can afford it and third if you can't. Second class means lady's maids and footmen."

Place Detroit Woman on 1-Year Probation

In Oakland County Circuit Court yesterday, Dolores J. Williams, 20, of 502 Tireman, Detroit, was placed on one-year probation and assessed $50 court costs by Judge Clark J. Adams.

She admitted March 5 taking $7 from a home in Oak Park Feb. 20.



EASY TO PET — When it comes to necking, a giraffe has the perfect equipment. Movie producer John Huston and French actress Suzanne Flon pet animal at the Paris Winter Circus where Suzanne appeared in benefit for needy show folk.

Expert Backs Williams in Mental Health Rhubarb

LANSING (AP)—A nationally prominent mental health expert has sided with Democratic Gov. Williams against a Republican plan for applying the "brains, not bricks" approach to Michigan's mental health problem.

* * *

Disclosure of the stand taken by the expert, Dr. William C. Menninger, brought sharp criticism of the governor Monday night from the Senate Republican leader, Sen. Creighton R. Coleman, Battle Creek.

Menninger is a member of the Menninger foundation at Topeka, Kans, and a principal architect of the Kansas mental health program, prototype of the one proposed for Michigan.

Menninger's position was made public in a special message sent to the Legislature by the governor when the lawmakers returned to Lansing after their regular weekend recess. Attached to the message was a letter Williams had received from Menninger.

* * *

Involved in the controversy is a bill sponsored by Coleman and several others. Approved by the Senate, it is pending in the House.

AIM TOWARD TRAINING

Its aim is to greatly step up training of psychiatrists and other mental health specialists so that emphasis in state hospitals can be switched from custodial care of the mentally ill to treatment, cure and discharge.

* * *

Direction of the effort would be placed in a seven member training and research committee to be appointed by the University of Michigan regents.

Menninger said:

"If I understand correctly that this is set up under the regents of the University, I just want to be presumptuous enough to indicate that it is the wrong way to do it."

To have done this in Kansas, where the mental health program has attracted national acclaim, "simply would not work," Menninger said.

Coleman, reading a statement shortly after the Seante met, said he believed the governor's use of the letter would come as a "shock" to Menninger.

* * *

"All the governor wants is publicity and to protect his empire builders and state bureaucracy," Coleman said.

"We will have a training program in Michigan and even the governor can't stop it," he added.

Exhaust Fan Damaged

Damage estimated at $10 was done to an exhaust fan at Newberry Market, 12 Newberry St., owner Carl Rose of 368 East Blvd. S. told Pontiac Police yesterday.

Building Company Blacklisted by VA

DETROIT (INS) — Veterans' Administration officials in Detroit yesterday blacklisted the Ira Hotchkiss Co. for failure to correct heating plant deficiencies in 494 GI homes in Warren Township.

* * *

Lloyd H. Jameson, Detroit VA office manager, said:

"Mortgage applications for homes built by the Hotchkiss Co. will get blanket disapproval until the firm corrects deficiencies in these homes.

The firm has been under investigation by the VA, the Michigan Corporations and Securities Commission and Warren Township for more than six months, according to Jameson, after several hundred veterans protested.

Examination Demanded on Larceny Charge

Betty B. Kline, 48, of Oak Park, who was arraigned yesterday before Farmington Township Justice Allen C. Ingle, demaned examination on chargess of larceny in a building.

* * *

Examination was set for March 20. She furnished bond of $1,000.

D-J



Unequalled Facilities and Gracious Beauty

Carl W. Donelson Donald H. Johns

Of Progress — Our Support Is Assured . . .

In many fine features, Pontiac is a real leader. Our city has been built to its present high standing by co-operative efforts of our citizens.

We join in the support of every worth-while effort. Especially—we do everything possible to better our own profession in our community—to provide Pontiac with the very finest Funeral Service. Of this you are assured.

Parking On Our Premises

Donelson-Johns Funeral Home

855 WEST HURON ST.

Phone FEDERAL 4-4511



GET READY NOW FOR EASTER

TOP QUALITY DRY CLEANING

Prompt Pickup and Delivery

We Give Gold Bell Gift Stamps

STAR CLEANERS

294 E. Pike St. 4100 E. Walton

FE 2-0661

New Milestone in Cancer Research — UM Study Finds Detection Method

ANN ARBOR (INS)—The American Cancer Society today announced that stomach cancer—one of the deadliest of all cancers—can be detected frequently by a method under investigation at the University of Michigan, Ann Arbor.

The research in the dread disease—difficult to detect in its early stages—is being conducted by Dr. Robert J. Bolt, assistant professor of internal medicine.

It has been discovered that if the mucus in the stomach is digested by Chymotrypsin, cancer cells can be found when the stomach contents are examined under the microscope.

Although the test is by no means foolproof, it is easier, safer and as accurate as any of a half-dozen experimental and conventional methods tried at the University Research Center.

TAKES HALF HOUR

The test takes from 20 to 30 minutes of the patient's time and about two hours by a medical technician.

The process involved the microscopic investigation of stomach sediment and the insertion of the enzyme — Chymotrypsin — which digests away the mucus lining in the stomach and leaves the cells relatively free for inspection.

According to the results obtained so far, if cancer cells are found, the doctor can be almost 100 per cent sure the patient has cancer. However, if cancer cells are not seen, cancer is still not definitely ruled out.

Final evaluation of the test must await a larger series of patients, but it already has demonstrated a value as good as more complicated methods involving the use of brushes, balloons or sponges.

Cancers missed by this technique are those well covered by the mucosal lining of the stomach and not exposed by an ulcer.

* * *

Although the method utilized by Dr. Bolt does not take the place of exploratory surgery, it gives the surgeon a good idea of what to expect and to operate without delay if the test proves positive.



OLD BATTLE AXE — According to tradition, the tallest man in the 74th Medium Battery at Carlisle, England, carries the company's symbol on parade. The honor recently went to Capt. K. D. Dance who stands six feet, five inches tall. The unit was awarded the battle axe after its capture of Martinique in 1909.

Juveniles Suspected in Light Breaking

Juveniles are supected in the breaking out of nine window lights in garages at 56 and 60 Euclid St. yesterday, Pontiac Police said today.

LET Liberty PAY ALL YOUR BILLS

Add up the cash you need. Consolidate your bills . . . reduce your monthly payments and have more money left over from now on. This chart shows how low your payments can be.

Money in 1 Day!

920 West Huron Street
Waterford Township

FE 3-7123

Free Parking in Rear

Amt. You Receive Monthly	25 Payment Plan
$100	$ 5.72
175	9.87
350	19.39
500	26.69

Interest is computed at the rate of 3% per month on balances under $50; 2½% from 50 to $300; ¾% from $300 to 500

Liberty Loan CORPORATION

LADD'S

Signs Are Everywhere!



1084 Orchid St., Pontiac, Mich.

SOLD!

The Most Important Word to Any Seller

The sale of this home was handled by Ladd's, Inc. For FAST, EFFICIENT SERVICE call one of our salesmen NOW!

LADD'S, Inc.

4286 Dixie Hwy. Drayton Plains

ORlando 3-1231



Wonderful...

Now Michigan Mutual Liability Auto Insurance costs even less —



Their new rates for women drivers under 25 mean big savings!

Trust Michigan Mutual Liability to keep rates at the minimum practical for your protection. New findings show younger women are safer drivers these days—so their liability rates have been sharply reduced. Important, too, all our policyholders may enjoy road service without payment of club dues . . . may enjoy pay-as-you-drive privileges. Phone for rates on your car today.

73 W. HURON ST.—FEDERAL 2-0141

HOME OFFICE, DETROIT

MICHIGAN MUTUAL LIABILITY COMPANY

DIVIDEND PAYING—FOUNDED 1912

Automobile • Workmen's Compensation • Fire • Windstorm • General Casualty Insurance

The Political Scene

GOP Encounters Tough Battle in Holding California

(Editor's Note: This is one in a series by the AP's national political reporters who are surveying the situation across the country in the light of President Eisenhower's decision to seek a second term.)

By MORRIE LANDSBERG

SACRAMENTO, Calif. (AP) — A hard thing to come by in California today is any widespread prediction that the Democrats will take the big state away from President Eisenhower in 1956.

Some people tell you they won't vote for Eisenhower again because of his heart attack. Others don't like Vice President Nixon, a Californian. But enough are saying they'll stick with Eisenhower to make the Democrats think twice about their chances.

* * *

Nixon or no Nixon on the ticket, Republicans are talking of a landslide victory. The state is booming, jobs are plentiful, business is good. Eisenhower's personal popularity remains high.

Farm folk contend they aren't as well off as they were four years ago but their vote is relatively small in a state with 13½ million population. Eisenhower lost the Central Valley farm belt to Adlai Stevenson in 1952—yet carried California by 800,000 votes.

GOP OPTIMISTIC

Republicans say they are extra happy over the 1956 outlook. The President's decision to go for a second term called off a possible three-way fight to control the state's 70 delegates to the GOP National Convention.

Instead, the three potential rivals — Nixon, Sen. William F. Knowland and Gov. Goodwin J. Knight—are united behind the single delegation pledged to Eisenhower in the June 5 presidential primary.

* * *

The maneuvering among the state's Republican big three stole most of the interest in the political scene here despite Stevenson's forthcoming contest with Sen. Estes Kefauver of Tennessee for the 68 Democratic delegates. That campaign won't really get rolling for another few weeks.

Oddly enough, Nixon is not a big issue in California—not yet, anyway. There are voters, of course, who wonder whether he'd be right for the job in case anything happened to Eisenhower. But the controversy over the 43-year-old vice president has originated on the outside.

* * *

The California Republican Assembly, a state organization of party clubs, showed no hesitancy in endorsing Nixon for re-election.

At the moment, Democrats are pretty busy getting ready for the Stevenson-Kefauver showdown.

The Democratic state chairman, Mrs. Elizabeth Snyder of Los Angeles, predicts Stevenson will come out on top in California. Tom C. Carrell of San Fernando, Kefauver's state chairman, replied "We're sure we are going to carry California."

ADLAI APPEARS AHEAD

Stevenson appears to have the edge over Kefauver now, coming in as his party's 1952 nominee and with the support of all top Democratic officials in the state except for Mrs. Clara Shirpser, national committeewoman.

Republicans concede that any GOP candidate other than Eisenhower would face a tough job to swing California. There are some formative signs of a Democratic trend in voting, and the election registration is still preponderantly Democratic.

* * *

But, says GOP State Chairman Thomas W. Caldecott, "With President Eisenhower heading the Republican ticket, he will be reelected with a large majority."

"Democratic chances are much better than they were in 1952," says Mrs. Snyder.

An old Califronia campaigner, former Democratic Gov. Culbert L. Olson, described Eisenhower as the strongest candidate the Republicans can nominate. He added, "That doesn't mean, however, that he can't be beaten by the Democratic nominee."

Caldecott doesn't foresee any changes in the 19-11 Republican majority in the state's present congressional delegation. Mrs. Snyder looks for Democratic gains —she won't say how many. She also sees a good chance of beating Republican Sen. Thomas H. Kuchel.

Battling for the Democratic nomination to oppose California's junior senator are 39-year-old State Sen. Richard Richards and former U.S. Rep. Samuel W. Yorty, both of Los Angeles.

Obscene Literature Bill Signed by Gov. Williams

LANSING (AP) — Gov. Williams has signed a bill to increase the penalties for publishing and distributing obscene literature.

The bill provides for a fine to $1,000 and a jail sentence of up to one year. The former maximum penalties were a $100 fine and 90 days in jail.

Suburban Parking Set for Capital Shoppers

WASHINGTON (AP) — The day is coming when parking will be banned on all downtown Washington streets, say District of Columbia officials.

* * *

In testimony before a House appropriations subcommittee released today, Lewis R. Watson Jr., motor vehicle parking agency director, said his office is planning such a future development.

* * *

Watson asked for $19,000 to plan "fringe" parking lots on the outskirts of the city.

Resume Ferry Service

MARINE CITY (AP) — Ferry service was resumed Monday between Marine City and Sombra, Ont., for the first time since Jan. 7 when ice jammed the St. Clair River.

Desperate for help, West German industry may offer half-day jobs to women now unemployed.

Try the V-8 that smashed 30 world records in one day!

Discover what happened at the thrilling Kingman, Arizona performance run! Try this Ford yourself . . . for pick-up . . . for passing . . . for hill-leveling! You'll love what you experience!



Photographed at world's most modern test track—Ford's new desert proving grounds at Kingman, Arizona.

It's the 225-h.p. Thunderbird Special V-8 you can have now in Ford!

At 6 p.m. on Saturday, February 25, a '56 Ford set out to re-write the record book for performance at the new Ford Proving Grounds in Kingman, Arizona. Just a little over one hour later, this 225-h.p. Ford had done it. It had set 30 *new world marks*—ranging from short runs to 100-mile performance! To you this record-breaking performance promises the most exciting response ever delivered for so little money. Hills you've long known will disappear. Stop lights will be fast fading memories within instants after your foot nudges the throttle to *GO*. And when it comes to passing, you'll pass in a wink with plenty of "whoosh" in reserve . . . you'll *know* you're safer. You'll get this power from the world's largest-selling V-8, the world's most experienced V-8, the world's most thrilling V-8.

Thunderbird looks, too

But you get *more* than record-breaking performance when you drive a Ford V-8. You get the long, low look of the Ford Thunderbird. It's the kind of sleek, years-ahead styling for which Ford is famous.

Let Lifeguard Design Start Protecting You

And, of course, you get Ford's exclusive Lifeguard Design. Among all cars in the low-price field, *only* Ford gives you this extra protection. Doesn't your family deserve this extra safety in the event of an accident?

More real economy, real stand-up

So whether you judge a car on performance . . . or safety . . . or styling, it's easy to see that your *best* buy is a Ford V-8. And as an added benefit, you get the economical upkeep and built-in value that are part of the Ford tradition. So . . . come in today, won't you? Slide behind the wheel of this 225-h.p. Ford that set 30 world performance records! Take it out on the road . . . and let it whisk you from "whoa" to *GO* as you've *never* gone before! When you return you'll understand *why* Ford is the V-8 with the world's biggest following.

The GO is great in a FORD V-8

CY OWENS

147 South Saginaw Street

Phone FE 5-4101

GREAT TV, FORD THEATRE, WWJ-TV, CHANNEL 4, 9:30 P. M., THURSDAY

NOW Sensational TRADE-IN OFFER BY bryant

UP TO $100 A GALLON for your old water heater!

Plus 50¢ FOR EACH EXTRA BRYANT GALLON PURCHASED

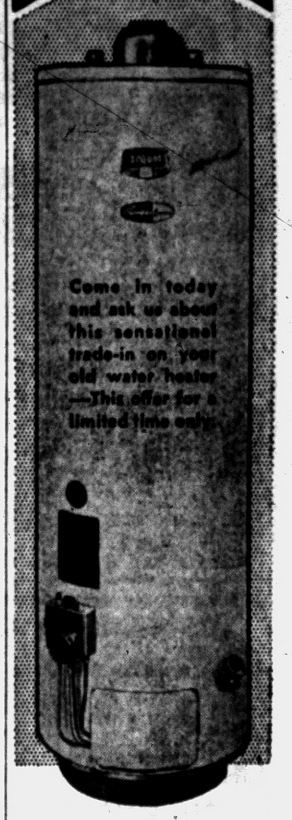

Automatic Heating Co.

17 Orchard Lake Ave.

FE 2-9124

Legion Commander Rips Fund, Hutchins

HANNIBAL, Mo. (UP) — J. Addington Wagner, national commander of the American Legion, says the Legion "will not be silent" because it doesn't want "such episodes as the Harry Dexter White and Alger Hiss affairs repeated."

Wagner charged last night that Robert M. Hutchins, director of the Fund for the Republic, "has himself so tangled up in his own mental gymnastics he can't tell a Communist from an anti-Communist."

He made these remarks in a speech which opened a four-stop tour of Missouri.

* * *

Wagner, of Battle Creek, Mich., said the Legion has through the years "consistently been opposed by certain types of groups and persons.

"An example of this opposition is the Fund for the Republic," he said. "This organization, under the leadership of Robert M. Hutchins, likes to make statements to the effect that he is for the Constitution and the Bill of Rights.

"The inference he leaves is that anyone who doesn't agree with him is therefore against the Constitution and the Bill of Rights."



PARTY STYLE — Here's the "GOP Hairdo," as modeled by Georgiann Roubal at the Midwest Annual Beauty Trade Show in Chicago, Ill. The coiffud features swept-back lines along the ears and a center curl resembling an elephant's trunk. It's topped off with an elephant pin near the curl.

Disturbed because her baby brother of five months has no teeth, a two-year-old of Estcourt, South Africa, took steps. Her horrified mother found her youngest being fitted with father's old dentures salvaged from a drawer.

Statue Glorifies Ancient Pharaoh

Vanity of Egyptian Ruler Who Lived 3,000 Years Ago Responsible

WASHINGTON — Rameses II, Egyptian pharaoh who lived more than 3,000 years ago, would think well of a colossal statue of himself that was set up recently before Cairo's main railway station. It was carved during his own reign (1298-1232 B. C.) as one of many that earned him the reputation of raising more monuments of self glorification than any other king in history.

* * *

Thanks to his vanity, Rameses II—sometimes called "the Great" —is one of the best known of early Egyptian rulers. Not only did he build new structures to himself, wives and children, inscribing them with accounts of his military and civilian triumphs: he also appropriated many works of predecessors who had so honored themselves.

As a warrior, Rameses II was less distinguished. He did, however, conduct allegedly successful campaigns against the Nubians, the Libyans, the Syrians, and the Mediterranean islands; and managed to check the rising power of the Hottites of Asia Minor.

Among outstanding architectural works that Rameses built, enlarged or completed were the superb Temcliff-hewn temples at Abu Simbil, columned Hall of El Karnak, the and the Rameseeum — his great mortuary temple and palace in western Thebes.

* * *

The statue that now stands at Cairo's railway station holds the royal seals tightly in each fist, a hint of the personal power this pharaoh enjoyed?

Glue Firm Prepares Most Licking Product

BALTIMORE (UP) — Maryland's most widely-tasted product is not the oyster or crab from Chesapeake Bay. It's a tapioca preparation turned out by a Baltimore glue factory. It goes on the backs of nearly 23 billion U.S. postage stamps each year.

The glue is concoted of a minute percentage of hydrochloric acid and tapioca flour, and is shipped in powder form to Washington. There, the Bureau of Engraving and Printing puts it on stamps.

Motto of the Baltimore concern: "Licked by all—yet—liked by none."

Republicans Run Up Big Surplus of Funds

WASHINGTON (UP)—The three major Republican campaign committees piled up a surplus of about one million dollars in the first two months of this election year. Their Democratic counterparts ran in the red.

* * *

This was disclosed yesterday in reports filed with the clerk of the House by the national, senatorial and congressional committees of both parties.

* * *

During the two-month period, the GOP groups collected $1,830,373 and spent $772,161, leaving a balance of just over one million dollars. The Democratic committees collected $141,588 and spent $263,250 to put their operations $121,662 in the red for the period.

Mother of Missing Cadet Still Has Hope

MANSFIELD, O. (INS) — It was six years ago that West Point Cadet Richard Cox told his roommate he was going to meet "a fellow named George," then vanished mysteriously into the world of missing persons.

* * *

But his mother, Mrs. Rupert F. Cox of Mansfield, clings firmly to her belief that somehow, somewhere, her son will be found. Once a year, the Criminal Investigation Division contacts her to report that no new clues have been found.

Since his disappearance the CID has checked out numerous tips that Richard had been seen — in Washington, at a summer resort in Michigan, in Tijuana, Mexico, at his old command post in Germany, in Alaska. Nothing has yielded a lead.

"Even at the end of seven years when he is declared legally dead," Mrs. Cox said recently, "I will continue to believe that Dick is alive and that we'll find him.

South African Elevators Are Speediest in World

JOHANNESBURG, So. Africa—Not the least of the excitement found in visiting gold mines here is taking an elevator down to the center of the mining activity. The elevators, or lifts, move between 2,500 and 3,000 feet a minute, almost twice as fast as the speediest New York City office building elevator.

They're even faster than the rate of climb of the swiftest propeller-driven aircraft. The mines are often a mile down where the temperature is a cool 38 degrees.

West Germany has become Italy's primary supply source and trade outlet, Rome reports.



AEC Reveals Sales of Products Abroad

WASHINGTON (UP)—The Atomic Energy Commission today announced the first shipment abroar of heavy water under President Eisenhower's atoms-for-peace program.

* * *

The AEC said it has approved the sale of 199 tons of heavy water to six nations and that 16 tons of this had been shipped—11 tons to Great Britain and 5 to France. The sales price was $28 a pound, AEC said.

Heavy water is used in several types of atomic reactors.

These total amounts were approved for sale:

* * *

United Kingdom, 50 tons; France, 30; India, 21; Australia, 11; Italy, 10; Switzerland, up to 7.

He Asks Directions From Wrong Person

SUFFOLK, Va. (UP) — A motorist, out of gas here, asked a passing driver for directions to the nearest filling station.

The passing driver — a policeman in a patrol car — pointed to one on the hill. The motorist started walking toward it. Before he reached it he was overhauled by the cop, who noted that the gasless car contained 15 five-gallon jars of illegal whisky.

To Represent Holland

HOLLAND (UP) — Larry A. Siedentop, a Hope College junior from Downers Grove, Ill., was selected Monday as Holland community ambassador and will visit France as part of an experiment in international living, sponsored by Holland organizations. He is the sixth ambassador to be selected in the annual event.

The Belgian Congo is to have a new university to serve its students and those of the unmandated territory of Ruanda-Urundi, Leopoldville reports.

Hollywood Headlines:

Famed Old Hotel Passing From the Filmland Scene

By BOB THOMAS

HOLLYWOOD (UP)—Let's pay a last visit to the old Hollywood Hotel.

* * *

For 53 years, the hotel has been sitting quietly on the corner of Hollywood Blvd. and Highland Ave., impervious to the passing of time. With its Spanish-style alabaster front and red tarpaper roof, it is a throwback to a gentler era amid the tinsel and noise of Hollywood.

But progress has finally caught up with the Hollywood Hotel. It will be torn down starting May 1, to be replaced by an office building, rows of stores and a brand-new hotel.

We walk up the path, past the towering, top-heavy palms that sway in the March wind. Inside, we find the large lobby with yellowing paint on the bare walls. A few elderly people are seated on the overstuffed couches.

Behind the front desk is Leslie Jeffries, the gentle, gray-haired manager who speaks with a slight accent of his native England. He has been with the hotel for 14 years and doesn't conceal his sorrow at its closing.

LOST LANDMARK

"They say the new place will be a real attraction," he remarks. "But I can't help, feeling that Hollywood will be losing one of its real landmarks."

* * *

The real tragedy, he says, is to the tenants. Eighty per cent of them are permanent guests, and some have lived there as long as 20 years. Most are widows; a few are retired show people like character actor Grant Mitchell and stage star Virginia Pearson.

"They just don't know where to go," says Jeffries. "They've put off making plans. It's a little like dying: You know you have to go, but you keep hoping it won't happen."

He shows us some of the past glories of the Hollywood Hotel. There is the big dining room, closed since 1947. "It was brilliantly lighted with chandeliers; they like a lot of light," says Jeffries. "And there were always clean white tablecloths on the tables and shiny silver."

Now the chandeliers are hanging crazily, plaster has fallen from the ceilings and the hardwood floors have buckled from rain water. All that remains of the past glamor are the stars painted on the ceiling. On each star is printed a now-faded name. Jeffries explains that the players always sat at the tables under their names.

STARS OF THE PAST

Some of the names that remain: Flora Finch, Thomas Meighan, Betty Blyth, Hobart Bosworth, Owen Moore, Viola Dana, H. B. Warner, J. J. Corbett.

Jeffries continues down one of the wide halls. He shows us a small music room, now used for civic meetings. The piano bears a brass plate reading: "To commemorate the playing by Carrie Jacobs Bond of her immortal songs in 1909."

The famed composer stayed there, the manager says, as did P. G. Wodehouse, Elinor Glynn, Nazimova and others. Rudolph Valentino was married to his second wife in the hotel, he says.

He shows us one of the rooms, which rents for $25 a week—"You don't see them this big in hotels any more." Then he returns down the wide starcase to the lobby—"Can you imagine the grand entrances they made on this?"

* * *

As we leave, Jeffries says: "The old place just couldn't pay for itself any more. We have only 125 rooms, and though it has been 80 per cent occupied, it isn't enough to keep up with the high taxes on the property. So the hotel will have to go. It's a shame."



CAT'S MEOW — What is probably the first doorbell for cats has been invented by Aksel Peterhaensel, 12, of Odense, Denmark. Aksel designed the gadget because he didn't like to see the family cat, "Rudolf," stand outside in the cold waiting for somebody to open the door. Now Rudolf just steps on that pad outside the door and the bell rings, announcing his readiness to come in.

Cobo Must Decide on Raising Taxes

DETROIT (INS)—Detroit Mayor Albert E. Cobo today faced the task of slashing budget appropriations or raising the tax rate.

* * *

His choice will determine whether or not Detroiters receive a city tax reduction this summer.

Sitting as board of review, Common Council members opened the door to a tax cut yesterday when they knocked $66 million off residential property valuations and $4 million from small commercial buildings.

Further reductions, amounting to $25 million were to be considered today in the field of major buildings, including downtown office structures and city factories.

Rita Gam to Marry Thomas Guinzburg Jr.

NEW YORK (UP)—The parents of film actress Rita Gam have announced her engagement to Thomas Henry Guinzburg Jr., son of the founder and president of Viking Press.

Miss Gam is to be an attendant at Grace Kelly's wedding to Prince Rainier in Monaco April 18.

No date for Miss Gam's wedding was announced yesterday. But friends said the couple hope to marry and go on a honeymoon before leaving for Monaco.

6,700 Attend Showing

GRAND RAPIDS (UP)—The Greater Michigan Home Show, an exposition of the newest products in the field of home building, furnishing and improvement, drew 6,700 persons to its opening Monday night at Civic Auditorium. The show continues through Saturday.

Post Office Planned

GRAND RAPIDS (UP) — Arthur C. Chandler of Chicago, real estate manager for the U.S. Post Office Department, Monday said a new main post office is planned for Grand Rapids. He said several sites are under consideration and construction hinges on congressional approval of a rate boost in postal fees.

Third Youth Admits Taking Case of Beer

A third youth, 19, yesterday was arrested in the theft March 2 of a case of beer from a grocery store at 888 Orchard Lake Ave. Raymond D. Kardell, 56 New York St. pleaded guilty to a charge of simple larceny.

Kardell was fined $10 by Pontiac Municipal Judge Maurice E. Finnegan, as were his companions, Joe E. Hayward, 19 of 73 E. Chicago Ave. and Redvers J. Williams, 19, of 149 W. Brooklyn Ave.

Ask the Help — Sure, even Jack himself eats here!
Jack Decker's
On US-10 in Drayton Plains Cafeteria
● Breakfast ● Lunch ● Dinner

TUESDAY! WEDNESDAY! THURSDAY! EAGLE DRIVE-IN THEATRE
PRICES: 50c Nites-Sun. 40c 'til 5 P. M. 20c Children
BEST PICTURE OF THE YEAR! plus THE PICTURE THAT WON 7 ACADEMY AWARD NOMINATIONS!
MARLON BRANDO in ON THE WATERFRONT
THE CAINE MUTINY
HUMPHREY BOGART · JOSE FERRER
VAN JOHNSON · FRED MacMURRAY
WINNER OF 8 ACADEMY AWARDS
-- STARTING FRIDAY --
SUSAN HAYWARD ROBT. MITCHUM
In "WHITE WITCH DOCTOR"
Also "THE SILVER CHALICE"

TONIGHT Wednesday Thursday HURON THEATER FREE Parking
DEAN MARTIN - JERRY LEWIS
GORGEOUS GIRLS! A GLORIOUS HILARIOUS Musical Treat!
ARTISTS AND MODELS HAL WALLIS
VISTAVISION
SHIRLEY MacLAINE DOROTHY MALONE EDDIE MAYEHOFF
2nd Feature!
CULT OF THE COBRA
FAITH DOMERGUE RICHARD LONG MARSHALL THOMPSON KATHLEEN HUGHES

PONTIAC DRIVE-IN Theatre
2435 DIXIE HWY., NEAR TELEGRAPH RD.
Like the First Robin of Spring We Can't Help but Sing! It's
DRIVE-IN MOVIE TIME AGAIN!
We're About to Bust Open!
ON
THURSDAY, MARCH 15
WATCH WEDNESDAY FOR PROGRAM

LAKE THEATER —TONIGHT—
HOW TO BE VERY, VERY POPULAR
SEVEN CITIES of GOLD

NOW KEEGO
HOW TO BE VERY, VERY POPULAR
THE HOUSTON STORY

50 YEARS OF LOOKING FORWARD! Butterfield Theatres GOLDEN JUBILEE
TODAY'S MOVIES ARE MORE EXCITING THAN EVER!

Oakland Now
MIGHIEST MOTION PICTURE IN HISTORY!
HELEN OF TROY
Shown at 2:36, 5:55, 9:14
CINEMASCOPE and WARNERCOLOR
ROSSANA PODESTA as Helen JACK SERNAS as Paris
also starring SIR CEDRIC HARDWICKE
2nd FEATURE: Thrills! Action! Suspense!
"SECRET VENTURE"
Sat.: '2nd Greatest Sex' & 'There's Always Tomorrow'

Say, Lucy! I Hear that the Strand Is Holding Over Our New Picture!
Yes, Desi!
"FOREVER DARLING"
Is Breaking All Records in Pontiac!
See It Today at 12:25 - 3:55 - 6:10 - 9:55
2nd ATTRACTION
The Biggest Spy Story of the Decade!
"OPERATION MANHUNT"

JAM SESSION TONIGHT
Music by the So-phis-to-cats
No Cover—No Minimum
DELL'S INN

(Advertisement)
SAFE, NEW, EASY WAY STOPS BED-WETTING
Medical tablet discovery called DRY-TABS must stop functional BED-WETTING painlessly, easily, safely or money back. No electrical devices—no rubber sheets, alarms, or diets. Ask for DRY-TABS—only $3.00
AT BETTER DRUG STORES EVERYWHERE

State
ENDS TODAY!
GIANT SPIDER!
"TARANTULA"
PLUS
"THE PRODIGAL"
STARTS WEDNESDAY
THE MAN WHO OPENED THE WEST!
KIRK DOUGLAS in The INDIAN FIGHTER
PHOTOGRAPHED IN CINEMASCOPE - PRINT BY TECHNICOLOR
Released thru UNITED ARTISTS
TWO TOP CINEMASCOPE TECHNICOLOR HITS!
Lady Godiva
Technicolor
MAUREEN O'HARA · GEORGE NADER
VICTOR McLAGLEN · REX REASON

Executive of Airline Haven Hill Speaker

Raymond O. Mertes, director of school and college service for United Airlines, will address the Michigan State Aviation Education Conference at Haven Hill, March 28, meeting planners said yesterday.



MERTES

Title of Mertes' speech will be "Aviation — Its Challenge to Your Curriculum."

Affiliated with various aviation and educational associations, the speaker is a colonel in the Civil Air Patrol and is an adviser to the director of the U. S. Armed Forces Institute.

A former teacher, he joined United Airlines in 1943 and is recognized as a national authority on aviation affairs.

Northern Ireland has increased the government's annual grant for music and the arts.

Waives Examination on Check Charge

John C. Gordon, 25, of 320 Wessen St., yesterday waived examination on a charge of uttering and publishing and was bound over for appearance in Oakland County Circuit Court Monday.

Pontiac Municipal Judge Cecil McCallum released Gordon under $200 bond.

Police charged that Gordon signed his name to a check he allegedly stole from a fellow factory worker. He was arrested through information furnished at the bar where the check was cashed, police said.

Generosity Pays Off; Overdue Books Return

POMPTON LAKES, N.J. (AP) — Generosity pays.

The local library announced recently that all overdue books would be accepted without fines during forgiveness week.

Back came 87 volumes—including two taken out more than five years ago.

Unemployment is declining in Italy.



UNUSUAL GIFT — Visitors to Tate Gallery, London, admire three-ton Menorah, Jewish ceremonial candlestick, to be presented by members of British Parliament to Israeli Parliament to mark 300th anniversary of the Jews in England.

South African nurses, through their War Memorial Fund, have built a home for retired elderly or incapacitated nurses in Durban.

With jobless manpower reserves almost exhausted, labor's bargaining position in West Germany is the strongest ever, Bonn reports.

Anyway you figure it..

VICTOR Champion Adding Machine for Income Tax!



The compact Victor Champion makes a practical gift for anyone who requires fast, accurate figures. Can be carried anywhere . . . used anywhere. No special training required. Totals up to 99,999.99. Sturdily constructed.

EASY TERMS!

ADDING MACHINES RENTED
● Victor ● Remington ● Burroughs
● R. C. Allen ● Smith-Corona

MITCHELL Typewriter and OFFICE EQUIPMENT CO.
Pontiac's Own Typewriter Store
STATIONERS • BUSINESS OUTFITTERS
123 North Saginaw St. Phone FE 2-4831

INSURE AGAINST TORNADOS



Get our rates on extended coverage. A package insurance — which not only includes windstorm but explosion, smoke damage and other coverages.



Be Sure You Are Well Insured!

Kenneth G. HEMPSTEAD INSURANCE

102 E. Huron St. Ph. FE 4-8284

(Advertisement)

Will 1956 Be the Year That Changes the World?

A strange man in Los Angeles, known as "The Voice of Two Worlds," is offering, free of charge to the public, an astounding 64 page booklet analyzing famous world prophecies covering these times. It shows that four of the greatest prophecies could not come true until the present time. But now they can, and the years that change the world are at hand. Great dangers but still greater opportunities, confront forward looking people in 1956.

"The Voice of Two Worlds," a well known explorer and geographer, tells of a remarkable system that often leads to almost unbelievable improvement in power of mind, achievement of brilliant business and professional success and new happiness. Others tell of increased bodily strength, magnetic personality, courage and poise.

These strange methods were found in far-off and mysterious Tibet, often called the land of miracles by the few travelers permitted to visit it. He discloses how he learned rare wisdom and long hidden practices, closely guarded for three thousand years by the sages, which enabled many to perform amazing feats. He maintains that these immense powers are latent in all of us, and that methods for using them are now simplified so that they can be used by almost any person with ordinary intelligence.

The 64 page booklet he is now offering, free to the public gives guidance for those who wish to prepare themselves for the momentous days ahead. It gives details of what to expect, and when. Its title is "Beware of These Days!"

The book formerly sold for a dollar, but as long as the present supply last, it is offered free to readers of this notice. This liberal offer is made because he expects that many readers will later become interested in the entire system of mind power he learned in the Far East and which is now ready to be disclosed to the Western world.

For your free copy of the astonishing prophecies covering these momentous times, as revealed in this 64-page book, address the Institute of Mental physics, 213 South Hobart Blvd., Dept. R-879, Los Angeles, 4, Calif. Send no money. Just your name and address on a postcard or in an envelope will do. No obligation. Readers are urged to write promptly, as only a limited number of the free books have been printed.

Public Safety Building Bid on Agenda of Commission

Further steps towards the realization of the $750,000 Public Safety Building and the $3,000,000 addition to Pontiac General Hospital will be taken tonight at the weekly City Commission meeting.

Included on the 27-point agenda, is the tabulation of construction bids received for the proposed new police-municipal court edifice, and a communication from Berry, Stevens, and Moorman on the notice of sale and form of the bonds to finance a portion of the hospital wing.

In further business, the commissioners are expected to hear a report from City Manager Walter K. Willman on negotiations with the Municipal Airport on proposed extension plans at the field.

Slated also are two reports from the City Plan Commission on the proposed street layout size of a tentative plat of a 10-acre parcel on the north side of Featherstone avenue.

The second report will be a recommendation that the south side of Auburn avenue from Perkins to Center be rezoned from residential 2 to residential 3.

Two engineer estimates are expected to be aired tonight on curb, gutter, and related work on Yale and Hopkins streets from Baldwin to University.

Expected also is the first reading and introduction of an ordinance to amend building zone ordinance 944 to allow automobile bumping shops to be situated in commercial 1 districts.

A communication from A & A Asphalt Paving Co. on the agreement and maintenance bond with the city for improvements on Newport avenue and intersection of University avenue is scheduled for action.

A public hearing on intention to construction a combined sewer on the west side of Joslyn avenue from Second to Third is included on the agenda.

Similar hearings on intent to construct curb, gutter, and related work will be conducted for projects for Princeton avenue from Baldwin to Stanley, East Princeton from Baldwin to University, and for Del Rey drive from East boulevard to 94 feet west.

Hearings on construction of water mains are slated on the following streets: Grandview boulevard from Paddock to Omar; McGregor avenue from Paddock to Gilmour; Gilmour drive from Grandview to Paddock; Peacock avenue from Joslyn to Fuller; Clara avenue from Joslyn to east property line of lot 30, assessor's plat 102; and Fuller avenue from Peacock to Columbia.

In final action, ten public hearings will be aired, with confirmation deferred, on special assessment rolls for two-inch blacktop pavement for the following streets:

Hill street from Auburn to north line of lots 23 and 24, assessor's plat 132 and from north line of Bliss street to East Pike street; St. Louis avenue from Baldwin to Hollywood; Sheffield street from Baldwin to University; Sylvan court from Orchard Lake to 50 feet west of Myra; Tennyson avenue from Baldwin to Hollywood; Virginia avenue from Baldwin to Saginaw; Whitfield street from Saginaw to Edison; Willard street from Josslyn to Shirley; Ypsilanti avenue from Carlisle to Stanley and from Baldwin to University.

'Simple' Government Runs Village of 240

RICHOND, Va. (AP)—The Virginia Water Control Board sent notice after notice to the town of Newcastle (pop. 240) asking for its plans for pollution abatement. No answer. Finally the board summoned the town's representatives to a hearing.

"The first we heard of this hearing," said Thurman Britts, commonealth's attorney for Craig, the coutry in which Newcastle is situated, "was a story in the newspaper." He added that the notices went to the mayor and "when the mayor gets a letter he puts it in his pocket and forgets it."

I admire the simplicity of your government," said Roiss Walker, board member, "but I must insist someone pay more attention to keeping in touch with the board."

Bandit Takes $25,000 From Widow's Home

CHICAGO (AP)—A 78-year-old partially blind widow, who told police she and her late husband did not trust banks, yesterday reported the burglary of $25,000 in $20 bills from her home.

Mrs. Sophia Wysokinski said the money accumulated from real estate deals, was kept in a paper bag in a trunk in her third floor apartment on the city's Southwest Side.

She discovered the loss after returning home from church services and found the door to her apartment open.

Jews' College in London, the only Jewish theological seminary in the British Commonwealth, has celebrated its centenary.

Thrifty DRUG STORES
148 N. Saginaw St. Near Sears
West Huron at Telegraph
4985 DIXIE HWY.
Next National Food, Drayton Plains

DOUBLE HOLDENS TRADING STAMPS WEDNESDAY

Thrifty PHARMACISTS Charge LESS for Filling PRESCRIPTIONS

SINCE 1891 SYMBOL OF ONE OF KENTUCKY'S GREAT WHISKIES
LOOK FOR THIS TRADEMARK ON EVERY BOTTLE

Wherever fine Kentucky whiskey is enjoyed... *the call is for*

OLD SUNNY BROOK BRAND



"Cheerful as its Name"

KENTUCKY BLENDED WHISKEY

$2.48 Pint $3.94 4/5 Qt.

Here are a whiskey's four most desirable qualities.	Is it Kentucky whiskey?	Does it have an old 19th Century name?	Is it available at a popular proof?	Is it popularly priced?
SUNNY BROOK	YES!	YES!	YES!	YES!

This chart shows Old Sunny Brook has everything!

Product of National Distillers

THE OLD SUNNY BROOK COMPANY, DIVISION OF NATIONAL DISTILLERS PRODUCTS CORP., LOUISVILLE, KENTUCKY. 86 PROOF. 65% GRAIN NEUTRAL SPIRITS

WILSON-GMC • WILSON-GMC • WILSON-GMC • WILSON-GMC

In Pontiac, it's GMC!

FOR PROPER HOME HEATING IT'S

AUTOMATIC HEATING CO.



With over 5,000 Furnace Installations in the Oakland County Area, Automatic Heating Co., 17 Orchard Lake Avenue, keeps deliveries and service moving at record clip with the aid of dependable GMC Trucks.

WILSON-GMC Company
675 Oakland Avenue · Pontiac, Michigan
Phone FEderal 5-9485
"BUILT IN PONTIAC—BY PONTIAC PEOPLE"

SALES & SERVICE GMC TRUCKS
BLUE CHIP GMC TRUCKS

WILSON-GMC • WILSON-GMC



Will Site of UM, MSU Tilt Stir Rhubarb?

Is Michigan going to witness another rhubarb over the location of the Michigan-Michigan State Football game?

We hope not.

This is essentially a "home" production and thus faces a different set of circumstances than other football encounters.

★ ★ ★ ★

E. C. "Ted" Hayhow, publisher of The Hillsdale Daily News and formerly with The Pontiac Press, believes the game should be played in Ann Arbor most of the time.

"The contest belongs to the people of the state," says he, "and more of them can watch their two favorites in Ann Arbor." Plans are under way to move the press box at Ann Arbor which will raise the seating capacity some two or three thousand.

This will place it at 100,001.

State seats around 50,745.

★ ★ ★ ★

"Nearly twice as many people can watch the annual struggle in Ann Arbor," quoth the Sage of Hillsdale, "and I believe that's sufficient reason for scheduling it there. Of course I think it ought to be played in East Lansing occasionally for the benefit of the East Lansing contingent that can't possibly get to Ann Arbor."

★ ★ ★ ★

Someone suggested it be awarded the Spartans every fourth year. Thus all graduates at State would have one opportunity of watching the two teams on their home grounds while they were attending the University.

★ ★ ★ ★

Both Universities profit immeasurably more financially by playing at Ann Arbor but The Press feels that this is a secondary consideration. The best service to the greatest number should be the prime moving force.

★ ★ ★ ★

And incidentally, for the benefit of the partisans of East Lansing, it might be well to record here that "Ted" Hayhow is an ardent Michigan State alumnus and his only additional wish in connection with the annual game is this:

He hopes State wins every year and always by at least 75 or 80 points.

"I really covet three figures," said the Great Man wistfully. "Wouldn't that look good?

"State 104.

"Michigan 2. And in Ann Arbor."

WHAT NEXT, LEGISLATORS?

Every year certain antics qualify as the silliest pronouncements of that particular time.

Our current nomination is the suggestion that Michigan State be compelled by law to play football with the University of Detroit.

★ ★ ★ ★

How silly can you get?

★ ★ ★ ★

If Detroit and State want to play each other, they will. If either of them is disinterested, what business is that of an outsider or the State Legislature?

★ ★ ★ ★

If the U. of D. decides State's too tough, they'll seek other competitors.

If State decides Detroit would constitute an unequal game and wouldn't be a drawing card in East Lansing, that's State's business.

★ ★ ★ ★

We doubt whether a half dozen legislators in Lansing feel any differently.

You might just as well "pass a law" to compel people to eat only beef raised in Michigan. Or some half baked joker could propose that Michigan legislate against the use of football players that didn't stand six feet tall and weigh more than 202 pounds.

★ ★ ★ ★

The universities and colleges in Michigan are doing a pretty good job of handling and minding their own business.

Busy bodies might well emulate them.

Deer Control Measure Given One More 'Life'

Black Squirrel Bill Provides Vehicle for Reviving Proposal

LANSING (AP) — The senate Monday night breathed new life into the proposal for discretionary control over state deer herds, killed two weeks ago in the house.

The revival was accomplished by inserting new material into a house-approved bill which in its original form was limited to establishing a hunting season for black squirrels.

The new language was incorporated at the suggestion of Sen. Charles T. Prescott (R-Prescott), conservation committee chairman. The bill was advanced for a passage vote later on.

The amendments would authorize the state conservation commission to open special seasons on deer at its discretion.

Now the regular deer season starts by law on Nov. 15 and runs until Nov. 30.

* * *

In addition to establishing dates, the commission could fix area boundaries for hunting, the manner and method of taking deer and the kind, sex and number that could be taken.

In brief, the amendments would give the commission deer management powers equivalent to those which would have been conferred by the socalled Peltz bill.

This measure, authored by Rep. Emil A. Peltz (R-Rogers City), was killed by a 9 to 5 vote in the house conservation committee.

Prescott told the senate last night that interested sportsmen for two years have been trying to bring such a proposal to a full scale vote in the legislature, and "this is the only way we can do it."

Because the black squirrel bill already has passed the house, when it returns there, assuming senate approval, it would go back on the question of concurrence in the amendments, and would bypass committee consideration.

* * *

Like the Peltz bill, the Prescott amendments provide that in its discretionary deer management activities the conservation commission would have to act on the basis of investigations and surveys conducted by technically trained personnel of the game division.

Seven Swifties at Gulfstream

MIAMI, Fla. (AP) — The $100,000 Gulfstream Park Handicap to be decided at a mile and a quarter Saturday afternoon shaped up today as a speed contest featuring seven swift thoroughbreds.

* * *

Nashua, Leslie Combs II's star, drew top weight of 129 pounds and became a 4-5 favorite to win the race and push his total earnings to approximately $1,123,015.

* * *

That would give him the money-winning title now held by Calumet Farm's Citation at $1,085,760.

It will be two pounds more than Nashua carried in the widener handicap last month, which he won by a neck in a tight four-horse finish.

* * *

Rex Ellsworth's Swaps, California speedball who beat Nashua in the Kentucky Derby, also was assigned 129 pounds by Horace Wade Gulfstream Park racing secretary and handicapper, but will not start.

Tech Plays Boston in NCAA Puck Opener

COLORADO SPRINGS (AP) — Michigan Tech will meet Boston Thursday night in the opening game of the NCAA hockey tournament.

Defending champion Michigan, which is favored to repeat, will meet St. Lawrence of Canton, N. Y., in the other 1st round game on Friday night.

Winners will battle it out for the title Saturday night.

Skippers 'Underdogs', Chiefs Favored

By H. GUY MOATS

Don Beedle's Waterford Skippers were ready today to meet probably their toughest basketball competition of the year. The Skipper crew tangles with Flint Northern's Saginaw Valley champions at 9:30 o'clock tonight on the big IMA floor at Flint. "We're ready," said Beedle. "We'll be in there trying all the time."

Vikings are heavy favorites.

Pontiac's Chiefs, getting into action in the Flint Class A Regional Wednesday at 8 p.m. are rated over the Port Huron Big Reds, despite the apparent loss of big Rod Treais, good scorer and defensive player.

Treais sprained his left ankle in practice and will definitely not start.

"We won't use Rod unless we have to, and if he is able to get around without too much difficulty," says Coach Art Van Ryzin. PHS will start scoring ace, All-Valley (and mentioned on several all-state fives) Willie DeWalt at forward; Hudson Ray at center; Dave Diehm and Larry Peet at guards.

Van Ryzin has brought up high-scoring Dick Whitmer from the reserves to fill in for Treais. Ken McLintock and Charley Barger also were moved up to the varsity for this tourney.

Skippers will go with Gary Meeker at center; Chuck Gillis at forward with Jerry Kruskie; John Bertsche and Cecil Dumbrigue, guards. Beedle was more concerned over what 6-5 Clarence Elliott would do on the boards than of any other factor in the tilt with Vikings.

Owosso and Lansing Eastern open the Flint tourney at 8 p.m. today. Lansing Sexton vs. Flint Central follows the PHS-Huron setto, Wednesday at 9:30.

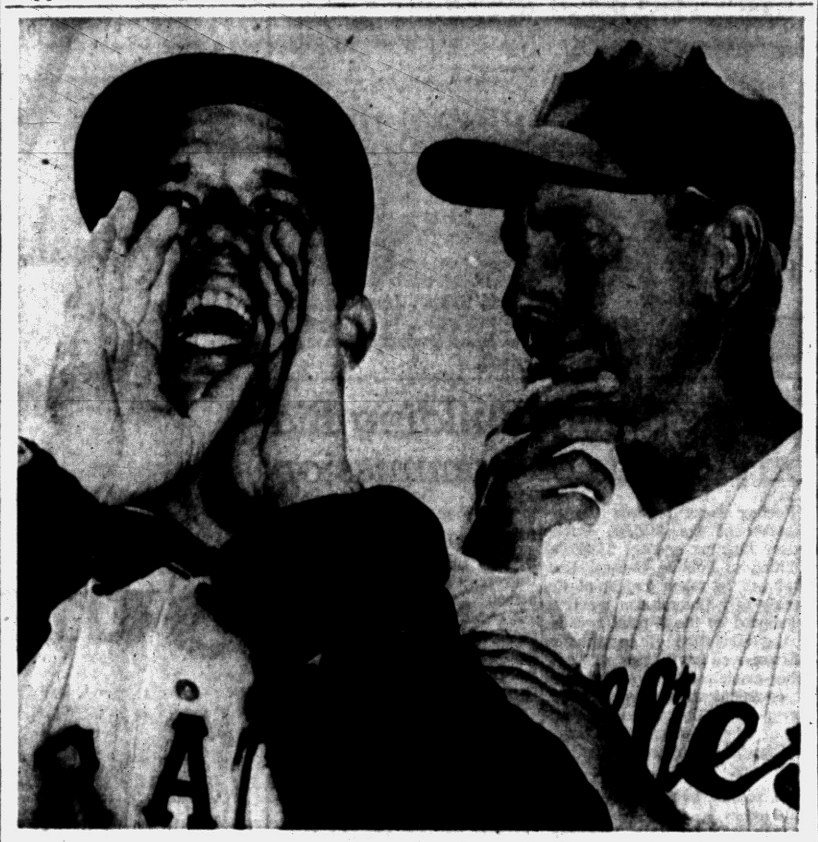

AP Wirephoto

SO THIS IS BRAGAN — Philadelphia Phillies manager Mayo Smith, right, gets his first look at the new Pittsburgh Pirates Manager Bobby Bragan as their teams met in an exhibition game here yesterday.

7th Place Mellowness!

Richards Still Looking for Hitting

By THE ASSOCIATED PRESS

Manager Paul Richards of the Baltimore Orioles must be mellowing or the depths of seventh-place in the American League might have made him pull his belt in a notch.

* * *

No longer is he breathing fire and brimstone, challenging his opponents to lick him.

* * *

"We're just about the same as last year," sighed Richards today before sending his outfit against the New York Giants in an exhibition game in Phoenix. "We have some good boys, but they're pretty young. We tried to operate too much in a hurry with kids last year."

Richards' main problem is no secret around the circuit. He has adequate pitching built around Jim Wilson, a better-than-average defense with shortstop Willie Miranda as the bulwark, but no hitting.

"We got five or six guys who hit like me—.240," muttered Miranda. He didn't do justice to himself. He hit .255 last year.

Richards is the first to admit he is involved in a long - range building program. He has several youngsters in camp who are highly impressive but obviously a season or two away. The most impressive are John Francona, a 22 - year - old first baseman, and Brooks Robinson, an 18 - year - old third baseman.

* * *

"But right now, for this year," said Richards, who doubles in brass as Oriole general manager, "our big need is for batting. If we could come up with a third baseman who can hit .330, we might step up some."

The Orioles' lack of power was painfully evident in Scottsdale, Ariz., yesterday when they took a 9-5 lacing from the Giants. Jim Pisoni, a rookie outfielder, got the Orioles' only big blow, a two-run homer off Jim Hearn.

The Giants' victory kept their Cactus League record unblemished —three victories in three starts.

The world champion Brooklyn Dodgers, who have looked miserable while Manager Walt Alston has been testing his rookie crop, won their first exhibition game, a 5-2 decision over Milwaukee in Miami. It was the Braves' first defeat.

* * *

The Kansas City A's stopped the Boston Red Sox, 7-4, behind effective elbow work by three rookies—Walt Craddock, Bill Herriage and Bill Harrington. Charley Rabe, Tom Acker and Pat Scantlebury; three more freshmen, tamed the St. Louis Cardinals for the Cincinnati Redlegs, 2-1.

The Cleveland Indians crushed the Chicago Cubs, 7-6 with five runs in the eighth inning.

The Cards' B squad downed the White Sox second-stringers, 5-2.

Pontiac 'Y' Tankers Sink Birmingham in Last Meet

Pontiac's YMCA prep, junior and intermediate swimming teams scored one-sided victories over Birmingham last weekend in the Pontiac 'Y' pool to conclude their regular season.

* * *

The prep tankers shattered four pool records in crushing Birmingham, 62-6; the juniors won by a 50-9 margin, and the intermediates triumphed in an abbreviated meet, 24-3. Pontiac won every event in each dual meet.

Mike Harrington set a new record in the 20-yard orthodox breaststroke with the time of 13.8 seconds. Tom Eley posted the new time of 21.8 in the 40-yard freestyle and Edward Kummert's clocking of 12.8 was a new mark in the 20-yard backstroke.

The prepsters' 80-yard freestyle relay team of Bob Roberts, Harrington, Eley and Kummert established the record-breaking time of 43.4 seconds.

* * *

During the regular schedule the prep swimmers completely rewrote the pool records, some of which had stood since 1951. Four individual records were set as well as two team marks.

The prep squad wound up its season with five wins in six starts. The junior tankers divided six meets while the intermediates chalked up a 2-0 record.

Pontiac will compete in the 8th annual Glass City Swimming Championships this Saturday and Sunday at Toledo.

On Saturday, March 24, the 'Y' swimmers will participate in the Michigan Northeast District meet at Bay City. District qualifiers will enter the YMCA state championships at Michigan State University on April 13-14.

UD in No Hurry to Leave MVC

DETROIT (AP)—The Rev. Celestin J. Steiner, president of the University of Detroit, says the Titans have no immediate plans to pull out of the Missouri Valley Conference.

Father Steiner wrote conference commissioner Arthur E. Eilers yesterday and faculty representatives at conference schools explaining his stand of last week. At that time he announced Detroit was junking the post of athletic director and intended to withdraw from the conference. He added, however, Detroit planned to fulfill commitments extending into 1957.

Father Steiner said the statements reflected his own personal views and did not at this time represent an official stand by the university.

Wants Game in N.Y.

NEW YORK (AP)—Mayor Robert Wagner today conferred with West Point and Notre Dame officials in an effort to have the 1957 football game between the two teams played here.

Area Class A Teams Enter Regional Tourney Tonight

By BILL CORNWELL

Area Class A high schools plunge into the MHSAA state basketball tourney warfare tonight with regional battles scheduled at Birmingham and Ferndale.

Two games lead off the eight-team regional on the Maple court. East Detroit, co-favorite with Detroit Catholic Central, engages Detroit St. Joseph in the opener.

Berkley and Southfield, a pair of Inter-Lakes foes, renew their rivalry in the windup attraction. The Bears and Jays split two games during the season with Berkley winning the league title.

The remainder of the field takes to the hardwoods Wednesday night. Catholic Central encounters Ed Campbell's Royal Oak squad in the 1st game and host Birmingham tackles Mt. Clemens, Eastern Michigan League rival.

Highland Park, the pre-tourney favorite at Ferndale, meets a rangy Austin Catholic team from Detroit in tonight's lone encounter on the Railsplitter floor. Austin posted an unbeaten record in the Catholic League's Central Division.

Detroit DeLaSalle faces Hamtramck and Ferndale revives its EML war against Hazel Park in Wednesday's games. Grosse Pointe drew a bye and plays the Highland Park-Austin winner Thursday.

Class C schools inaugurate the Pontiac regional tournament with two contests slated tonight at the high school gymnasium.

St. Cecilia and St. Gregory, a couple of neighbors from Detroit's West Side Catholic League, clash in the curtain-raiser at 7 p.m.

Detroit St. Bernard, which went to the state semi-finals last year before bowing to Wayland, locks horns with Marine City at 8:15. Marine City swept past Imlay City, Marine City Holy Cross, and Richmond in district play at Marysville.

St. Michael drew a rugged opponent for its 1st test Wednesday night at 7 o'clock. The Shamrocks will take on Lake Shore, a 'C' school which finished 3rd in the predominantly Class B Bi-County League.

Orchard Lake St. Mary and St. Benedict, two old Suburban Catholic League friends of the Mikes, collide tomorrow night in the nightcap. The Highland Park Ravens dumped the Eaglets twice during the SCL campaign.

Class B teams enter the regional picture at PHS on Thursday evening. Walled Lake, which disposed of Milford in the district, faces a tough assignment against St. Clair, while Rochester, Pontiac district winner, runs into Bi-County champion Utica.

The Class C semi-finals will be conducted Friday night, followed by both B and C championship games on Saturday.

Tonight's Card

CLASS A
At Birmingham
7:30 p.m.—East Detroit vs. Detroit St. Joseph
9 p.m.—Southfield vs. Berkley.
At Ferndale
8 p.m.—Highland Park vs. Detroit Austin Catholic

CLASS C
At Pontiac
7 p.m.—Detroit St. Cecilia vs. Detroit St. Gregory.
8:15 p.m.—Marine City vs. Detroit St. Bernard.

Basilio Won't Chase Saxton in Title Go

CHICAGO (AP)—"If Saxton wants the title let him come out and make a fight of it," says welterweight champion Carmen Basilio.

That was the battle-scarred ex-Marine's way of telling challenger Johnny Saxton that he has no intention of chasing a running target in their 15-round championship contest at Chicago Stadium Wednesday night.

Jersey Bowler Hits 4th Spot in ABC Event

ROCHESTER, N.Y. (AP) — John Palley of Elizabeth, N.J., has moved into fourth place in the singles category of the 53rd annual American Bowling Congress Tournament.

Palley rolled a 659 series last night to move into the magic five. Robert Rothgerber of Louisville, Ky., still leads the singles with a 693 score. There were no other changes in last night's shooting.

Dons Number 1 College Squad

By THE ASSOCIATED PRESS

For the second straight year, the University of San Francisco will go into the National Collegiate Basketball Tournament as the nation's No. 1 team on the basis of regular season play.

* * *

San Francisco's Dons, the winning-est team in major college history, today received that designation from 132 sports writers and broadcasters participating in the season's final Associated Press ranking poll.

The top 10 teams with first-place votes and won-lost records in parentheses points based on 10 for first place, 9-8-7, etc.:

1. San Francisco	(66) (25-0)	1161
2. North Carolina State	(9) (24-3)	809
3. Dayton	(2) (23-3)	786
4. Iowa	(8) (17-5)	755
5. Alabama	(27) (21-3)	712
6. Louisville	(2) (23-3)	551
7. Southern Methodist	(3) (22-2)	450
8. UCLA	(1) (21-5)	315
9. Kentucky	(2) (19-5)	262
10. Illinois	(18-4)	257

Reveals Hidden Power

Welterweight Ted Hanna of Gallipolis, Ohio, lost his Golden Gloves match recently, but he scored a knockout anyway.

Manager Malcolm Jackson had just walked over to console his boy after the fight when Hanna casually threw back his elbow. It caught Jackson in the stomach and knocked him cold.

Jewelers Trim Lansing 5; Now Enter State Tourney

Shaw's Jewelers qualified for the men's state basketball tournament this weekend at Battle Creek with a 74-59 win over Corey's Food Market of Lansing in district play Monday night at the Pontiac High School gymnasium.

It was the 18th straight victory this season for the unbeaten Jewelers, who will now enter the state finals Friday and Saturday in the cereal capital.

Last night's game was close only in the opening quarter. Shaw's held a 19-17 lead going into the 2nd period, then stretched the advantage to 39-28 at halftime and won going away. The Jewelers outscored the Lansing team in every stanza.

Four Shawmen scored in double figures, headed by Ken Titherage who tallied 20 points. Dave Sebring netted 15 points, Bob McManus 12, and Gar Townes 10. Stragler topped Corey's with 17 points.

Bill York poured in 29 points to pace General Motors to a 71-63 decision over Stone Front in the preliminary exhibition contest. Sohn made 17 for the losers.

Cage Results

MONDAY'S COLLEGE BASKETBALL
NCAA Tournament

First Round
Temple 74, Holy Cross 72
Canisius 79, North Carolina State 78
Wayne, Mich. 72, DePaul 63
Morehead, Ky. 107, Marshall, W. Va. 92
Seattle 66, Idaho State 66

NAIA Tournament
First Round
Western Illinois 114, Eastern N.M. 87
Gustavus Adolphus 80, East Tenn. 60
Central (Ohio) 67, Montana State 66
Georgia Tchrs. 81, Southeastern Okla. 78
Austin, Tex. 72, Coe 64
Eau Claire, Wis. 94, Portland, Ore. 76
Rockhurst, Kan. 81, Rider 59
Geneva, Pa. 74, Arkansas Tech 69

OTHER GAMES
AF All-Stars 81, U. of Houston 73.

PRO BASKETBALL
MONDAY'S RESULTS
Syracuse 97, St. Louis 92.
Minneapolis 102, New York 89.

Tartars Upset DePaul 72-63

By THE ASSOCIATED PRESS

The NCAA eliminations got under way in the national championship basketball tournament last night with the "wrong man" sinking a winning basket, a near-record team point total, two upsets and a minor riot.

* * *

Temple gave Holy Cross the boot 74-72 and Canisius upset North Carolina State, ranked No. 2 in the final Associated Press poll today, 79-78 in a record four overtimes at Madison Square Garden. Morehead (Ky.) State rolled up a 107-92 victory over Marshall and Wayne (Mich.) upset DePaul 72-63 in a pair at Fort Wayne, Ind. Seattle hung on to beat Idaho State 68-66 at Seattle.

* * *

The first-round firing in the NCAA tourney that winds up March 23 at Evanston, Ill., continues tonight with Connecticut-Manhattan and West Virginia - Dartmouth at Madison Square Garden and Southern Methodist-Texas Tech and Oklahoma City-Memphis State at Wichita, Kan.

* * *

Temple's success against Holy Cross came on a jump shot by 6-6 Fred Cohen with 8 seconds remaining. But it wasn't planned that way. Hal Lear, who paired with sophomore Guy Rodgers as a fiesty front line in a 2-1-2 zone, was to have taken the last shot. It was the 5-11 Lear who matched All-America Tom Heinsohn of Holy Cross with 26 points.

* * *

"We had set up the play for Lear," said Owl Coach Harry Litwack, "but Heinsohn, apparently coming out to help a teammate in the rush for the ball, left Cohen uncovered so Fred got the ball and let it go."

Holy Cross, the 1947 NCAA champ, tried desperately to recover, passing the ball into the 6-7 Heinsohn after a time out with 3½ seconds remaining. Heinsohn's jump shot bounced off the board back into his hands and he shot again. That one hit—but the officials ruled it was after the final buzzer.

* * *

Temple meets the Connecticut-Manhattan winner and Canisius takes on the West Virginia-Dartmouth winner in Friday's second round at Philadelphia.

Morehead, which had a record major college average of 96 points a game, fell just one short of the NCAA team mark in clobbering Marshall's Mid-American Conference champions for a third time this season. Utah holds the record with its 108-85 decision over Seattle last year.

DePaul, with a slim bench, was outmanned by Wayne, who got 27 points from 5-11 sophomore Clarence Straughn. Ron Sobieszczyk was high for DePaul with 17.

Wayne now meets Kentucky and Morehead plays Iowa in a second-round doubleheader at Iowa City.

Seattle, which meets Utah at Corvallis, Ore., Friday, rode home as sub guard Claire Markey hit 6 of the Chieftains' last 8 points. Dick Stricklin scored the clincher with 2 minutes left.

* * *

In the NAIA first round at Kansas City, top-seeded Western Illinois established a tourney record by walloping Eastern New Mexico 114-87. In other games, Central (Ohio) State defeated Montana State 67-66; Austin (Tex.) defeated Coe (Iowa) 72-64; Gustavus Adolphus eliminated East Tennessee 80-60; Geneva (Pa.) edged Arkansas Tech 74-69; Rockhurst (Kan.) trounced Rider (N.J.) 81-59; Georgia Teachers nipped Southeastern Oklahoma 81-78 and Eau Claire (Wis.) put out Portland (Ore.) 84-76.

TUESDAY'S EXHIBITION BASEBALL

AMERICAN LEAGUE

	Won	Lost	Pct.
Boston	2	1	.667
Chicago	2	1	.667
Kansas City	2	1	.667
New York	2	1	.667
Detroit	1	1	.500
Washington	1	1	.500
Cleveland	1	2	.333
Baltimore	0	3	.000

NATIONAL LEAGUE

New York	3	0	1.000
Chicago	2	1	.667
Milwaukee	2	1	.667
St. Louis	1	2	.333
Pittsburgh	1	2	.333
Brooklyn	1	2	.333
Cincinnati	1	2	.333
Philadelphia	1	2	.333

MONDAY'S RESULTS
Brooklyn (N) 5, Milwaukee (N) 2
Cleveland (A) 7, Chicago (N) 6
New York (N) 9, Baltimore (A) 5
Cincinnati (N) 2, St. Louis (N) 1
Philadelphia (N) 5, Pittsburgh (N) 1
New York (A) 4, Chicago (A) 2
Kansas City (A) 7, Boston (A) 4
St. Louis (N) "B" 5, Chicago (A) "B" 2

WEDNESDAY'S SCHEDULE
At St. Petersburg, Fla.: Boston (A) vs. New York (A).
At Tucson, Ariz.: Baltimore (A) vs. Cleveland (A).
At Lakeland, Fla.: St. Louis (N) vs. Detroit (A).
At West Palm Beach, Fla.: Milwaukee (N) vs. Kansas City (A).
At Orlando, Fla.: Philadelphia (N) vs. Washington (A).
At Vero Beach, Fla.: Cincinnati (N) vs. Brooklyn (N).
At Phoenix, Ariz.: Chicago (N) vs. New York (N).



BOYS CLUB CHAMPS — Gordon Clayton (left) and Terry Houston proudly display these trophies awarded to the Pontiac Boys Club basketball team for winning the Boys Club of America sectional tournament last weekend in Pontiac. The Pontiac cagers swept past Dearborn, Philadelphia Branch of Detroit, and Highland Park to win the championship.

GRAPEFRUIT League

TAMPA, Fla. (AP)—Rookie pitcher Charley Rabe drew praise from Manager Birdie Tebbetts yesterday after the Cincinnati Redlegs won their first exhibition game, 2-1, against the St. Louis Cardinals.

"His control left something to be desired," said Tebbetts, "but there's no question about his stuff—it is strictly major league. I'm sure he's going to help us."

* * *

WEST PALM BEACH, Fla. (AP)—Bill Herriage, drafted by the Kansas City Athletics from Montgomery, appears to be living up to his billing as one of the likeliest on the A's pitching staff.

Manager Lou Boudreau expressed himself as especially pleased with Herriage's contribution yesterday to the A's 7-4 victory over the Boston Red Sox. The young righthander gave up only one hit and base on balls in three innings on the mound and was credited with the victory.

ST. PETERSBURG, Fla. (AP)—Soft touches for left-handed pitchers last season, the St. Louis Cardinals showed the same timidity yesterday when the Cincinnati Redlegs tossed two lefties at them.

The Cards made only four hits and scored their only run off a righthander, Tom Acker. Lefthander Charley Rabe started for the Redlegs and stopped St. Louis without a hit. Rookie southpaw Pat Scantlebury allowed one hit in two innings. The Redlegs won, 2-1, at Tampa.

* * *

MESA, Ariz. (AP)—Frank Kellert, former Brooklyn Dodger utility first baseman, could prove to be the top bargain on the Chicago Cub roster.

Kellert cost the Cubs $25,000 and Personnel Director Wid Matthews claims another National League club offered him twice that much for Kellert 48 hours after the purchase.

However, says Matthews, "I would rather collect the profit on the ball field."

* * *

TAMPA, Fla. (AP) — If hustle menas anything, Carl Petersen appears to have a chance to become the regular shortstop for the Chicago White Sox.

With Chico Carrasquel traded to Cleveland, the shortstop position is wide open although Luis Aparicio has been acclaimed Carrasquel's successor.

But Petersen, a 30-year-old veteran of the minor leagues, has his sights on the job.

'Knots' Sideline Kaline, Hoeft

ST. PETERSBURG, Fla. (AP) — Manager Bucky Harris of the Detroit Tigers was both glad and sad as he brought his "irregulars" here today to take on the St. Louis Cardinals in Detroit's 3rd exhibition game of the spring training season.

Harris was glad that X-rays showed lefty Bob Miller suffered no fractures in his pitching arm after being hit Sunday on the wrist by a pitched ball against Washington.

He was sad that he had to leave his star, Al Kaline, back in Lakeland with a sore arm that trainer Jack Homel said might sideline the American League batting king for a couple of weeks.

He was sad, too, because his No. 1 pitcher, Billy Hoeft, also was nursing a sore arm back in Lakeland and that a "knot" in Hoeft's left shoulder hadn't responded thus far to treatment.

Harris started Kaline in Detroit's 1st two exhibitions, because, he said, "the fans are entitled to see him" — the league's champion batsman, one of its swiftest runners and a thrower whose whip-lash right arm cut down 14 runners from right field last season.

Harris insisted he wouldn't start any other regular until the player announced himself "ready," but "because the fans are entitled to see at least one," he brought center fielder Bill Tuttle to St. Petersburg with him.

He also brought Fred Hatfield, a 1955 regular who is by no means sure of holding on to his 2nd basing job this season. To date rookies Frank Oneto and Buddy Hicks have split the job.

Frank Lary, Dick Marlowe and Babe Birrer were scheduled to split the pitching today against the National League Cardinals, now managed by Freddie Hutchinson, one-time Detroit pitcher and manager.

When the two clubs switch back to Lakeland tomorrow, Gene Host, Duke Maas and Bud Black are expected to split the pitching chore.

Tigers spent yesterday on strategy — bunting, sliding and cut-off plays.

Ben Downs, with 4-for-5 in two exhibition games, began to look like he might nail down the 6th outfield berth with Detroit. He still must beat out Chick King and Emil Karlik for the one opening that Kaline, Tuttle, Charley Maxwell, Jim Delsing and bonus baby Jim Small will leave.

But between Downs, King and Karlik there was no doubt in anybody's mind who Harris was favoring as of today.

The former Detroit Northern player said he wasn't getting "a swelled head," but had his hopes riding on maybe opening in left field for the Tigers. And there were those about Lakeland who would give you an even-money bet he would do just that.

Actually, he doesn't belong to the Tigers; isn't on their roster. He was drafted from Nashville of the Southern Assn., where he hit 340 and drove in 108 runs, for the Detroit American Assn. farm club at Charleston, W. Va.



AP Wirephoto

ACROBATIC SHORTSTOP — Bill Klaus, regular Boston Red Sox shortstop does a toe balancing act in reaching for a line drive at the Sox training camp in Sarasota, Fla. Klaus hit .283 for the Beantowners last year.

Financial Incentive

Reward for Shorter Games

TUCSON, Ariz. (AP) — General Manager Hank Greenberg thinks the Cleveland Indians are taking too much time to play a baseball game and he is doing something about it.

* * *

Greenberg promised yesterday that the club would pay $100 into a players' fund for each game the Indians win in 2 hours or less during the regular season. The promise will hold good on road games as well as those at home.

The players' fund will be administered by Manager Al Lopez. It will be used for any purpose that Lopez and the players may choose.

* * *

"Maybe this will make then hustle a little bit," Greenberg said in announcing his plan. "Something has to be done to speed up games. They are dragging more and more every year."

Boudreau Plans Outfield Place for Hec Lopez

WEST PALM BEACH, Fla. (AP)—The perky Panamanian, Hector Lopez, just plain likes to play baseball.

Which may go a long way toward working out successfully a major shift in the Kansas City Athletics Manager Lou Boudreau intends to try.

The shift is to put Lopez, one of the outstanding freshmen third basemen in the major leagues last season, out in centerfield. Boudreau can't see anything growing out there but grass now, so he's got to try something.

The A's manager admitted, in an interview with Sports Editor Ernie Mehl of the Kansas City Star, that he worried two weeks before deciding to make the experiment. It is likely to start in one of the exhibition games this week.

Sexton Gets Nystrom as Head Grid Coach

LANSING (AP) — Carl (Buck) Nystrom, captain of Michigan State's 1955 football team, will step into a head coaching job when he graduates from MSU in June.

Lansing Sexton High School announced last night it had hired the 22-year-old Nystrom as head football coach. He was a guard on the MSU team that won the Rose Bowl game last Jan. 2.

Nystrom, a native of Marquette, will replace Clayton Kowalk, who will become head basketball coach and Nystrom's assistant in football. Sexton had a 2-5-1 football record last season.

Cleveland's pitching staff had 877 strikeouts last season, 19 short of the American League record set by Detroit's mound corps in 1946.

Table Netters Excel

Pontiac Dominates MRA

Pontiac paddle swingers dominated the Michigan Recreation Association table tennis championships Sunday at the spacious Midland Community Center, winning four out of five events.

Ellen Tiffany annexed the women's singles crown by defeating Carol Ryan in an all-Pontiac final, 21-18, 17-21, 16-21, 21-19, and 21-18.

Miss Ryan teamed with Perc Secord to win the mixed doubles championship, decisioning Miss Tiffany and John Wettlaufer, three games to one, in another all-city final.

Wettlaufer retained his junior singles title by downing Pontiac's Ronald Beckman three straight. Wettlaufer and Secord successfully defended their men's doubles crown against Jim Reinhart and Joe Vlass of Saginaw by scores of 21-18, 21-16.

Ted Foerster of Midland won the men's singles title by defeating Secord in four close games after Perc had beaten Wettlaufer in the semis and scored a quarter-final upset over Ali Hosseindust, three times champion of Iran.

Brooklyn Titleholder

Gil Hodges holds the all-time home run mark for Brooklyn first basement with the 42 he hit in 1954.

Fairfield Wins Pensacola Test

Young Illinoisan Hits Hot 69 to Give Him 275 Total

PENSACOLA, Fla. (AP)—Young Don Fairfield headed for St. Petersburg, Fla., today with $2,200 and his first victory on the winter pro golf circuit.

The 27-year-old Casey, Ill., pro shot a three-under-par 69 to win the Pensacola Open by two strokes yesterday. His 72-hole total of 72-69-65-69—275 was 13 strokes under par. Fairfield is making his first tour on the pro tournament grind.

Bo Wininger, pro from Oklahoma City, Okla., took second prize of $1,500 with a 72-67-70-68—277. Paul Harney of Bolton, Mass., followed with 76-67-65-71—279 and $1,170.

Canadian Al Baldin and Don January of Abilene, Tex., tied for fourth place with 282s. Each picked up $910.

Boxer Dispels 'Glass Jaw' Idea With Tough Win

NEW YORK (AP) — Hardy (Bazooka) Smallwood may never get to the top of the 160-pound ladder, but the popular suspicion that he has a glass jaw was effectively dispelled today.

Smallwood, a 22-year-old graduate of the Golden Gloves, outpointed Ray Drake, a fellow New Yorker, last night in the feature 10-round bout in St. Nicholas Arena and he did it the hard way.

He took everything Drake could throw at his jaw and didn't go down once. He was groggy at the end of the fifth round, he had trouble getting to his corner. But with it all, he drove in every time the bell rang and piled up enough points to gain a narrow decision.

Intramural Playoffs Next Monday at 'Y'

Pontiac's YMCA Intramural League basketball playoffs start next Monday night at the 'Y' gym. The league champion Rockets meet Seminary at 7:30 and the YMCA faces Doris Inn at 8:30 in 1st round games.

In last night's concluding season play, Bill Varian scored 18 points to lead the YMCA's 41-37 conquest of Doris Inn. Cliff Branch made 16 for Doris.

Seminary slaughtered Tech Club, 78-20, behind a 28-point output by Gerland Spangler. Bob Janda had eight points for Tech.

Final standings:

	W	L		W	L
Rockets	8	0	Doris Inn	2	6
YMCA	5	3	Tech Club	1	7
Seminary	4	4			

MOTOR INN JUNIOR HOUSE

	Pts.		Pts.
Tel-Huron	71	Risdon Dairy	48
Sag. Clnrs.	65	Vollmar's	44
Schram's	62	Osmun's	43
Bicmar Inn	60	Kresge's	43
Balard's	50	R & H Serv	23

R. Nordman 232—582; Schram's 965—2770.

LAKELAND LADIES

	W	L		W	L
Uhrick	72	28	Briggs	48	52
Ballard	59	41	Dor-L	46	53
Ed's Tav.	55	44	Harbor Bar	46	53
Ottmar	55	45	Hammel	46	54
Hollis	54	46	LaChic	44	56
Godhardt	53	47	Sportsman	43	56
Compton	48	51	W.L. Music	38	57
Cloverleaf	48	52	Loule's Tav.	38	58

B. Kusak 211, E. Baxter 550; Ed's Tav. 760, Ballard 2182.

WEST SIDE LADIES "B"

	W	L		W	L
Tom's Mkt.	64	40	Woodman's	51	52
Fowler's Bar	58	45	R & P	50	54
Seven Up	58	46	Hank's Auto	45	59
Oman's Serv.	52	51	Team No. 6	36	6

M. Fry 183—483; Seven Up 775—2164.

GOODFELLOWS LEAGUE

	Pts.		Pts.
Bob & Myrtle's	66	Club 24	48
Tru-Blit	60	Bruce Const.	42
White Star	58	Jack's Shop	42
Drewry's	53	Grappin-Sons	42
Pont. Precast	52	Bell's Five	41

E. Kleinschmidt 228—593; Pont. Precast 1045, Bob & Mrytle's 2892.

Howe Gains in Race for NHL Leadership

MONTREAL (AP)—Gordie Howe's 5-point production on three goals and two assists last week has turned the scoring race into a tight affair. Jean Beliveau of the first-place Canadiens, who dropped two games in three starts last week, collected only two assists and has 83 points to Howe's 79.

The Montreal center is leading goal getter of the league with 44. Howe and Maurice (Rocket) Richard of Montreal are closest with 38. The Rocket had two goals and one assist last week and ranks third with 70 points.

UAW-CIO LEAGUE

	Pts.		Pts.
Kingpinners	63	Sad Sacks	42
Woodchoppers	59	Hot Shots	40
Hams	55	Upsetters	36
Spartans	54	Spotlers	34
Pinpointers	50	Jets	5

Women: E. Andrews 184—460; Men: B. Roberts 225—607; Kingpinners 982; Hot Shots 2749.

COOLEY LANES MAJORETTES

	Pts.		Pts.
Cooley Lanes	59	Huron Bowl	51
Marohn Gifts	53	Garrel's	44
AFL No. 614	52	Stroh's	41

G. Bradley 218, M. Young 218—574; AFL 885—2550.

LAST CHANCE— SATURDAY, MARCH 17th



For the man who is "Going Places"; for the man who knows that being well-dressed is a definite asset, this message:—Your last chance to select a CUSTOM-TAILORED SUIT in time for EASTER is Saturday, March 17.

HARWOOD CUSTOM TAILORS & CLOTHIERS

908 West Huron at Telegraph—Pontiac

ALTERATIONS—REPAIRS—REMODELING

CHECK YOUR EXHAUST SYSTEM

MUFFLERS, TAIL PIPES INSTALLED

— STOP IN AND SEE US —



DOUBLE STAMPS WEDNESDAY

Soucy's Service

1211 North Perry St. At Madison Street

FE 3-9557



Vic Soucy Louis Soucy

FRENCH SHRINER MEN'S Extra Quality SHOES

ZEPHYR-LIGHT — COLOR-BRIGHT

Osmun's Shoe Department

TEL-HURON SHOPPING CENTER

DAVE SPINDLER, manager

Open Thurs., Fri., Sat. Nights 'til 9 P. M.

First Quality Original Equipment Quality

MUFFLERS

Also TAIL PIPES and EXHAUST PIPES

All Fords thru 1954 (6-Cyl.) and All Studebaker thru '54 (6-Cyl.)

INSTALLED FREE

Only $7.55 Fully Guaranteed

MARKET TIRE CO.

77 W. Huron St. Open "9 to 9" FE 8-0424

SANDERS FOR RENT

TRAVIS HARDWARE

456 Orchard Lake Ave. FE 5-8724

Sun Life of Canada

Specializing in Life Insurance, Pension Plans and Annuities.

Official Agent

HERB ROWE FE 2-8950

YOU MEAN THERE'S A Better Way TO TRAVEL?



Sure...WITH ONE OF OUR CHOICE USED CARS!

Matthews-Hargeaves CHEVROLET

FEderal 5-4161 211 S. Saginaw St.

More and more people agree that the

91ST YEAR BOTTLING OF PAUL JONES has the mildest, mellowest flavor of them all

$3.55 4/5 qt. $2.24 PINT



FOUR ROSES DISTILLERS CO., N.Y.C. BLENDED WHISKEY. 86 PROOF 72½% GRAIN NEUTRAL SPIRITS.

County Area Communities Report Election Results

Rochester Picks Five Councilmen

Vote Indicates Electors Favor Incorporation; Cohee Wins at Holly

Voters in a number of Pontiac area communities went to the polls yesterday to elect governing officers and, in some cases, decide on proposals.

Rochester

Five village councilmen elected at Rochester are all identified with favoring city incorporation, which was the main issue in the voting. The hotly-contested race drew 931 to the polls.

Councilmen elected for the regular two-year terms were Elizabeth Maitrott, only woman candidate, with 543 votes; Sydney Q. Ennis, 540; Stowell Collins, 471; Norman R. Day, 451.

Elected for a one-year term to fill a vacancy was Frank Rewold, 552 votes, who won over William J. Crosslin, 348 votes.

Others who lost out in the race for council posts were Hilburn L. Carpenter, 424; James C. Hill, 402; Charles W. Tally, 345; and Robert J. Scheans, 323.

Holly

Holly Village elected a new president Monday, when Paul O. Cohee led the Union ticket to victory. He received 214 votes to 106 for Worth Hitchcock, the incumbent, running as a sticker candidate.

Hitchcock, who has been president the past two years, was defeated by Cohee in the primary election last month.

The vote for other Union ticket nominees Monday was: trustees, Courtland Hall, 284; William Fagan, 254; Robert Warden, 291; clerk, George Patterson, 301; treasurer, Leo Oberheim, 303; assessor, Aubrey Butler, 300.

The only nominees on the Citizens Ticket were for the office of trustee: Jack Johnson, 96; Albert Cripe, 37; Bert Johnson, 20.

Romeo

A decisive two-to-one victory for Councilman Ray Mellen in the race for Village president was recorded when he beat out incumbent Philip M. Stone by a vote of 529 to 252. Stone was a sticker candidate, having been defeated by Mellen in the February primary.

Interest in the contest has mounted to almost fever pitch by election day, and 791 of the 1,382 registered votes cast their ballots in one of the largest turnouts in recent years.

Two issues were given support by a large majority. Authorization of a village expenditure of $1,500 for a summer recreation program and permanent recreation facilities passed 495-256. The question of the continuance of the annual village contribution of $750 to the Peach Festival Association was approved, 409-347.

Other candidates for village offices were unopposed. Two incumbent councilmen, Frederick C. Herbert and David E. Pettibone garnered 598 and 581 votes respectively. Third council vacancy was filled by Donald Payne, with 654 votes.

Village assessor Glenn Levin received 658 votes; treasurer Grace R. McKay, 689; clerk William Oming, 699; and library directors Helen Davidson, 632, and A. M. Smith, 581.

Franklin

A heavy voter turnout in Franklin Village re-elected all incumbent officers and gave resounding approval to liquor by the glass.

Returned to office were President Harold A. Roseberry, Clerk Mrs. Faye F. Hank and Councilmen Harry B. Rottiers, J. Robert Mitchell and Homer D. Hyde.

Treasurer Norman C. Currin and Assessor Walker K. M. Rodgers were unopposed.

Bingham Farms

All incumbents were re-elected in Bingham Farms. They are Treasurer James H. Barrett, Clerk Mrs. H. G. Colwell, Assessor Walter Gerick and Councilmen Albert F. Meadows, James C. Nunneley and James McGuire.

Warren

N. D. Eckstein was elected president of the Village of Warren. Eckstein, currently Warren Township DPW superintendent, previously held the village presidency from 1949 to 1953.

All of the Warren candidates were unopposed under the village's caucas nomination system. Elected were Clerk William T. Holmes, Treasurer Raymond Lutz, Assessor Leo Roth, and Robert Breining, Frank J. Dedecker and Frank Schurig as trustees.

All village officers will serve one-year terms except the three councilmen, who were elected for two years.

Ortonville

There was no contest in Ortonville, where 32 of the community's 83 registered voters turned out to the polls.

Elected for one-year terms on the Citizens Ticket were Wilmer Kilbourn, president; LaVern Borst, clerk; Mrs. Leslie Saunders, treasurer; Frank Skinner, assessor; and Ray Barrick, councilman. Three councilmen elected for two-year terms were Robert Sutton, C. F. Sherman and Lee Palshan.

A village tax increase of two mills was voted at a village meeting which followed the election last night, when the tax was raised from nine mills to 11 mills.

Leonard

For the first time since 1947, Leonard had a contested election with candidates on the Progressive Ticket opposing the incumbents on the Citizens Ticket. Of the 138 registered voters, 131 turned out to the polls.

Those elected were all incumbents on the Citizens Ticket. Lawson Shiek won over Raymond Snyder for president, 80-48 votes, Lucille Porter got the treasurer's post with 90 votes over Frank Sandor's 38; John Lobzien, clerk, running on both tickets, polled 127 votes; and Jesse Sutherby won the assessor's post over John Schirmer, 87-42.

Three trustees elected for two-year terms were Edward Porter, 86; Carson Montney, 85; and Davy Ferguson, 81. They beat out Earl McKee, 40; Kenneth Pease, 41; and Thomas Flood, 37.

Almont

Almont's Village Party candidates defeated the People's Party in all positions, with 187 voters at the polls.

Leon T. Bishop was elected president over Senner Harris, 105-78; acting clerk Verne B. Messer won the clerk's office over Donald Burley, 101-71; Florence Braidwood polled 186 votes on both tickets for treasurer; and Fred Farley was elected assessor over Robert Borlund, 123-60.

Three trustees elected for two-year terms were George Johl, 129; Roy Cochrane, 119; and Herb Ross, 96. They won over A. Ben D'Arcy, 51; Anthony Heim, 63; and Willard Abraham, 87.

Lake Orion

Only 94 of the 800 registered voters in the Lake Orion Village voted at yesterday's election.

Re-elected were village President W. C. Leipprandt, Clerk Mary Parkinson, Treasurer Geraldine Campbell, Assessor W. Russell Lepp, and Trustees William V. Shoup and Hugh Galloway Sr. Gordon Hazelton is a new trustee. Seven write-in votes were cast in the trustee race.

New Pastor Takes Over at Crescent Hills

WATERFORD TOWNSHIP — The Rev. Benjamin Bohn has taken over the pastorate of the new Crescent Hills Baptist Church, currently holding services in the John Monteith Elementary School, Crescent Lake and Hatchery Rds.

The Rev. Mr. Bohn, who has served 10 years as a Baptist minister and comes from Whitehall, Ill., preached his first sermon in the church Sunday.

The Crescent Hills Church is sponsored by the Board of Missions of Bethany Baptist Church, Pontiac. Members of Bethany's missionary committee attended the Sunday service to welcome the new pastor.

State GOP Official Blasts Stevenson

YPSILANTI (AP) — A Republican leader last night accused Adlai Stevenson of indulging in "a personal lie" and reaching "new heights of demogogery."

The statements were made by Clifford O'Sullivan of Port Huron, Republican national committeeman from Michigan, in a speech before the Republican Club of Ypsilanti.

O'Sullivan said Stevenson "indulged in a personal lie when he said 'we have never before been in more perilous times than now.'"

"Surely we must have the ability to expose the effrontry of this political falsehood," O'Sullivan said.

"This kind of statement and his new utterances made in Detroit on the same subject actually comes from the leading presidential candidate of a political party which has been in power at the beginning of every declared war in which this nation has engaged in this century."

O'Sullivan then demanded to know if Stevenson "dare to call these days of peace more perilous than the years of his own party's administrations, when we were not merely imperiled, but were spilling the blood of our sons across all the great continents of the earth."

Break Six Glass Panes

Somebody with a BB gun shot out six panes of glass on the front of Hodges' Motor and Pump Supply Co., 500 Auburn Ave., yesterday, owner H. V. Hodges of 224 Ottawa Dr. told Pontiac Police.

Club Announces Party Dates

Metropolitan Auxiliary 62 Slates March 19, April 2

WATERFORD — Metropolitan Auxiliary Club No. 62 has completed plans for the Ninth Anniversary Party to be held on Monday, March 19, at Fire Station No. 1, located on M-59.

The annual children's Easter party date has been slated as April 2. This will take place at Fire Station 2, on Walton boulevard.

At the recent meeting of the group in the home of Mrs. Bernard Torr, Drayton Plains, the new president, Mrs. Edward Smith named her standing committees for '56 as follows:

Sick and welfare, Mrs. Louis Thrasher and Mrs. Paul Meschen; membership, Mrs. Leonard Nelson, Mrs. Robert Poorman and Mrs. Elmer Fangboner; constitution and by-laws—Mrs. Maurice Bradley and Mrs. Rudie Boss; ways and means—Mrs. Ray Bush Sr., Mrs. Bert Hilliker, Mrs. Clayton Soncrainte and Mrs. Arthur Haynes.

* * *

Entertainment, Mrs. Lewis Goff, Mrs. Earl Wilcox, Mrs. Arthur Thornton and Mrs. Bernard Torr; Nomination and election, Mrs. Howard Wheeler, Mrs. Leland Barker, Mrs. Harry Kunse and Mrs. Kenneth Sutton.

Ask $3 Million Issue at Madison Heights

MADISON HEIGHTS—Residents of the Lamphere school district will be asked to vote on a $3 million bond issue on March 20 for new schools.

* * *

The money will be used for a new junior high school, three new elementary schools, and to remodel the Lamphere school building and acquire additional school sites.

The Royal Oak Township board has agreed to lend four voting booths and two ballot cans, as it has done in past Lamphere school district elections.

On an average, it takes nearly ten quarts of milk to make a pound of butter.

Picks Officers at Marlette Hospital Auxiliary Meets,

MARLETTE—The Marlette Hospital Auxiliary met recently in the Town Hall to hear annual reports and elect officers.

Mrs. Joseph Diem, retiring secretary gave the annual report. She told of the accomplishments of the Auxiliary in the five years it has been organized.

Financial expenditures, for draperies, shrubbery, lobby mirrors, air conditioner, oxygen tent, hospital building fund and hospital pledges, totaled $6,954.17.

Mrs. Norval Smith reported on the calendars for the new year.

The officers for the year are: vice president, Mrs. Ford Boyne; president, Mrs. Walter Wood; secretary, Mrs. Peter Bauer, treasurer, Mrs. Roy McDonald, corresponding secretary, Mrs. Ben Lytle.

The Auxiliary has had seven guest speakers during the year, and has assisted in the Michigan Crippled Children's clinic and at the Salk Polio Vaccine clinic. There is an active membership of 341 members, with 36 inactive members.

Friendship Circle Slates All-Day Session

WHITE LAKE TOWNSHIP — The Friendship Circle of White Lake Presbyterian Church will meet in the church basement at 11 a.m. Thursday.

Members will sew cancer pads in the morning, halt for a potluck luncheon at noon, and attend the regular business meeting in the afternoon.

Gideon Prayer Luncheon Slated Week Early

WATERFORD — The Gideon Auxiliary will hold a prayer luncheon at noon Wednesday at the home of Mrs. Elmer Davis, 6035 Andersonville Rd.

The prayer luncheon is usually held on the third Wednesday of each month. However this month it is held a week early.

Keego-Cass Club Slates Thursday Card Party

KEEGO HARBOR—The Keego-Cass Women's Club will hold a card party Thursday at 8 p.m. in the clubhouse on Cass Lake Rd.

The party is open to anyone who wishes to attend. Hostesses for the occasion will be Mrs. Randall Wilson and Mrs. Wallace Morgan.

Joint Meeting Planned

MARLETE — The Juvanus Club has invited the Marlette Lions Club to be its guests at its meeting next Monday, March 19, to hear a talk by John Francis of Sandusky. Francis is the superintendent of schools for Sanilac County.

Your PTA Is Planning:

Psycho Drama Thursday at Hudson Covert School

WATERFORD TOWNSHIP — Hudson Covert PTA will present a Nora Sterling 'Psycho Drama' entitled "The Case of the Missing Handshake," Thursday.

The cast will be as follows: Frank and Saran Jessup played by Mr. and Mrs. Ralph Irish, Valerie, played by Cynthia Irish, and Miss Crosby, Camp Director, will be played by Mary Lou Woodworth. Stage director will be Mrs. Tove Moulton. Mrs. Fern Perrin, visiting teacher, Pontiac School System, will lead the discussion following the drama.

Open House will be at 7:30 p.m. and the business meeting at 8 p.m. will include election of officers.

Refreshments will be served by the Fourth Grade Home Room Mothers. A nursery will be provided for children three years of age or over.

Waterford

The Waterford Center PTA will hold a short business meeting and annual election of officers at 8 p.m. Thursday, at the school.

Mrs. Clifford Bentley will conduct the election of officers and Frieda Huggett, visiting teacher of Waterford Township, will show colored slides of the Holy Land.

Refreshments will be served by room mothers of the second grade. Chairman for the evening will be Mrs. Alfred Keith.

East Oakland

East Oakland Area Council of PTA was represented at Monday's "Problems Clinic" at the Kellogg Center in Lansing by: Mrs. Alphonse Goforth of Avondale PTSA; Mrs. Walter Huff, Poppleton; Mrs. Robert Sanford, Lake Orion; and Mrs. Harold Van Camp, Proper.

Auburn Heights

Auburn Heights PTA will meet at 8 p.m. Thursday at Auburn Heights School. Mrs. Ann Garrison, traveler and lecturer of Bloomfield Hills will speak on Voodooism in South America. Refreshments will be served.

Donelson

The Donelson School PTA will meet at 9 o'clock Thursday evening, at the school. The program for the evening will be colored slides of the Far East, taken and shown by Mrs. Carl Clifford. The pictures are of Japan, Hong Kong, the Philippine Islands and Hawaii and were taken last summer.

Refreshments will be served by the first grade mothers.

California, Ireland Share Polio Tests

SAN FRANCISCO (INS)— From the Sonoma State Home in California to the Queen's University, Belfast, is many thousands of miles—

But the two shared a milestone of medical research today, with tests under way in Belfast using a live-virus polio vaccine which was pioneered among children at the California hospital.

It is the first trial outside of this country for the live-virus material, which many scientists believe may show the way to a "final answer" for the disease.

Eminent Irish researchers will benefit from the experience gained in the California tests, and at the same time will make their own independent evaluation of the vaccine.

This is the material developed by Dr. Hilary Koprowski of Lederle Laboratories, New York. It is made of attenuated, or "tamed" live polio virus, in contrast to the chemically killed virus used in the Salk vaccine.

County Athletes Win Letters at Mt. Pleasant

Several athletes from this area are listed among those to receive sports letters at Central Michigan College for varsity participation in wrestling and swimming. They include Terry Lewis of Berkley, a freshman (wrestling); Roger Vogler, Auburn Heights, junior (wrestling), and Wayne Atkinson, Brighton, sophomore (swimimng).

Thursday Club to Meet

LAPEER—The meeting of the Thursday Social and Study Club will be held this Thursday when Mrs. Lawrence Porter will be the hostess. She will be assisted by Mrs. Vernon Smith and Mrs. U. D. McQuinn. Study Hour will be in charge of Mrs. Clarence Bidleman. Roll call is "My Hobby."

The annual betting turnover in Australia is $875,000,000—roughly $98 per head of population—Sir Eric Harrison told the House of Representatives in Canberra.

County Deaths

Dr. Donald A. Cowan

OXFORD — Service for Dr. Donald A. Cowan, 49, of Route 1, Sault Ste. Marie, a former resident of Oxford, will be held at 2 p.m. Thursday at Sault Ste. Marie, with burial there. He died Monday.

Mrs. Herbert Rahm

OXFORD — Service for Mrs. Herbert (Myrtle M.) Rahm, 73, of 12 Pontiac St., will be held at 2 p.m. Friday from Bossardet-Mabley Chapel, with burial in Oxford Cemetery. She died early today at her home.

Wilbur J. Brown

KINGSTON — Service for Wilbur Jacob Brown, 38, who died Saturday in Mercy Hospital Cadillac, after three years of illness, was to be at 2 p.m. today from Harmen's Funeral Chapel, Kingston, with burial in Kingston Cemetery.

Ella Lawson

ROCHESTER — Service for Ella Lawson, 84, 3205 Hixon Rd., Oakland Township, will be at 2 p.m. Wednesday in the William R. Potere Funeral Home here, with burial in Mt. Vernon Cemetery. Miss Lawson died last night at a Pontiac Hospital.

John B. Dempsey

ROMEO — Service for John B. (Butch) Dempsey, 9, of Naterville, Ill., formerly of Romeo will be held at 11 a.m. Wednesday at St. Paul Episcopal Church here under the direction of Roth's Home for Funerals. Burial will be in Romeo Cemetery. Butch died early Sunday morning, a victim of leukemia.

Debbie Ann Mathews

MILFORD — Service for Debbie Ann Mathews, 3, daughter of Mr. and Mrs. James Mathews of 1005 White Lake Rd., Route 2, Fenton, will be held at 1 p.m. Thursday from Richardson-Bird Chapel, Milford, with burial in West Highland Cemetery. The child died suddenly Monday.

Mrs. Adam Gottler

MARLETTE—Service for Mrs. Adam (Katherine) Gottler, 55, Keylton Township, was to be held at St. Patrick Church, Clifford, today, with burial in the St. Patrick Cemetery. Mrs. Gottler died Friday at her farm home.

Mrs. Edward James

FARMINGTON — Service for Mrs. Edward (Sarah) James, 88, of 22750 Middlebelt Rd., will be held at 2 p.m. Thursday from Thayer Funeral Home, with burial in Grand Lawn Cemetery. She died at her home.

William R. Rorison

ORTONVILLE—Service for William R. Rorison, 86, of Corpus Christi, Texas, a former resident of Ortonville, will be held at 2 p.m. Wednesday from the C. F. Sherman Funeral Home here, with burial in Ortonville Cemetery. He died Sunday in Corpus Christi.

He leaves two sons, Theron of Pontiac, Kenneth of Corpus Christi; and two grandchildren.

Close Waterford Series With 'Yankee Returns'

WATERFORD TOWNSHIP — Comdr. Irving Johnson will close the Waterford Recreation season series Wednesday with his color film, "Yankee Returns to Paradise."

The travel lecture will be given at 8 p.m. in Isaac Crary Junior High auditorium.

Reuther to Visit India

DETROIT (AP) — Walter P. Reuther, president of the United Auto Workers Union, will visit India April 5-15 at the invitation of the Indian National Trade Union Congress. The UAW announced the invitation last night and said Reuther would leave April 2 by plane for New Delhi.

Sunnyvale Chapel Ready for Mission Conference

WATERFORD TOWNSHIP— The annual Missionary Conference will be held at Sunnyvale Chapel, 3511 Pontiac Lake Rd., tomorrow through Sunday.

Featured speakers at the 7:30 p.m. nightly services will be as folows:

Wednesday—Mrs. Mai Marilou McCully, returned missionary from South America.

Thursday—Ruth Chamberlain, missionary from Indochina. Colored slides.

Friday—Leroy Johnson, missionary candidate to Korea. Also a film "Uncle Mel Visits India."

Saturday—Arthur E. Glass, associate director of Israel's Remnant, Detroit. A potluck supper will be held in Fellowship Hall at 6 p.m.

Sunday at 11 a.m.—Rev. R. E. Thompson, director of the Candidate Training Program, Inc., an international program of training through the local church for foreign missionary endeavor.

Sunday at 7:30 p.m.—Rev. R. E. Thompson, and a farewell service for Jackie and Hugh Morain, who leave April 7 for work in Germany under the Bible Christian Union Mission Board. Mrs. Morain is the former Jackie McCormack, daughter of Mr. and Mrs. Robert McCormack of Clayburn Street.

At each service throughout the conference the Morains, who are supported by Sunnyvale, will bring a brief message of their proposed work and the progress being made.



STUDENT ACTORS — Walled Lake sixth graders recently had the pleasure of viewing movies in which they themselves were actors as fourth graders. Here, "Betty" and "Carol" start to quarrel over whose turn it is to use the scissors they sharp things carelessly. "Let's Think and Be Safe," was produced under direction of Mr. and Be Safe," in production under direction of Mr. and Mrs. William Murray of Warner drive.

Area Couple Producers

Movies Made in Classroom Teach Safety and Manners

By ELEANOR G. DUCKWITZ
Walled Lake Correspondent

WALLED LAKE—It's fun to make a movie, but even more fun to sit in a darkened classroom and view yourself on the screen in color and hear your voice. You may be a little embarrassed, but you enjoy the acclaim and even accept the envious "ribbing" of your classmates. Secretly you may decide that you are a pretty good actor.

This has been the recent experience of a number of Walled Lake sixth graders sacttered in the various elementary buildings of the district. They have been viewing the movie which they made two years ago when they were fourth graders.

The process of making a film involved a number of learning experiences. These included placing of lights, arranging characters in scenes, selecting backgrounds, choosing students for parts, learning lines, and finally coordinating all together while the cameras were rolling.

The title of the film is "Think and Be Safe" and it shows a series of school incidents which might lead to accidents. Among these are swinging feet in aisles, poking pencils in ears or eyes, careless handling of sharp objects, leaving obstacles in the center of the floor, pushing in the cafeteria line, opening doors suddenly, and malicious teasing.

In each case the youug actor stops to think of the consequences if he continues. As he places an imaginary thinking cap on his head, clever cartoon characters act out the results which would follow if he continued his careless ways. Seeing the injuries which he might cause, the child desists before any damage is done.

No attempts were made to star any individual child. In fact the narrator sometimes calls the child by a fictitious name, which causes some amusement to viewers who were not present when the film was made. Since most scenes involved small groups, most of the children are not identified. This helped to remove the element of self-consciousness from the production and also made for a more realistic situation.

To date the film has been shown to approximately 1300 students in the Walled Lake schools. Teachers report that both they and the students thought it was excellent. They recognized some of the scenes and characters which helped make the incidents more real. The teachers thought that the children learned a great deal about safety and manners from watching it.

Instrumental in producing the film were Mr. and Mrs. William Murray of Warner drive, whose children attend Union Lake school. This film is one of a number which they have produced on safety with the cooperation of schools in various parts of the country and with the Red Cross. They are available in black and white as well as in color, and both have sound.

They may be rented or purchased from the company which the Murrays own, "Portafilms."

At present the Murrays are contemplating another film with the Walled Lake schools supplying background and personnel in the way of actors. This film will deal with citizenship in the classroom and in other situations.

County Calendar

Four Towns

The Cub Scout Executive Board meeting is to be held at the home of Mrs. C. E. Patterson of Lochaven, Wednesday at 8 p.m. Plans are to be made for the pack meeting, next week.

On Saturday, March 24 the Boy Scouts of Troop 67 are having a paper drive. Call Norval Parker for pick-up service. FE-5-1848.

Union Lake

The Union Lake Fire Department will hold a regular business meeting at Oakland County Tuberculosis Sanatorium at 7:30 tonight. Plans will be made for the annual firemen's bowling tournament to be held March 31 at Cooley Lanes.

Almont

The Almont Civic Club will meet tonight.

The Almont Farm Bureau will meet Thursday evening at the Library.

'Cancer Crusade' Slated for Public at Walled Lake

WALLED LAKE — Dr. Kenneth Vandenberg, pathologist, will narrate for the film "Cancer Crusade," to be shown Wednesday March 21, at 8 p. m. at the Walled Lake Elementary Building on Maple Road.

* * *

The Walled Lake Business and Professional Women's Club is sponsoring the film showing, which is open to the public. There is no admission.

Rochester Musicale Names New Officers

ROCHESTER — The Rochester Tuesday Musicale elected the following officers at their monthly meeting here:

* * *

President, Mrs. Howard Wilson; first vice, Hazel Griffith; second vice, Mrs. Murland Pearsall; treasurer, Mrs. Don Henry; recording secretary, Mrs. Jacob Mackley; corresponding secretary, Mrs. Frank Boeberitz and auditor, Jean Lilly.

Slate Annual Meeting for Conservation Heads

The annual workshop for Michigan soil conservation district directors is slated for the department of conservation training school at Higgins Lake, Thursday and Friday.

About 80 of the 375 district directors in Michigan will attend, according to R. G. Hill, extension conservationist at MSU. Hill also is executive secretary of the State Soil Conservation Committee.

(Advertisement) (Advertisement)

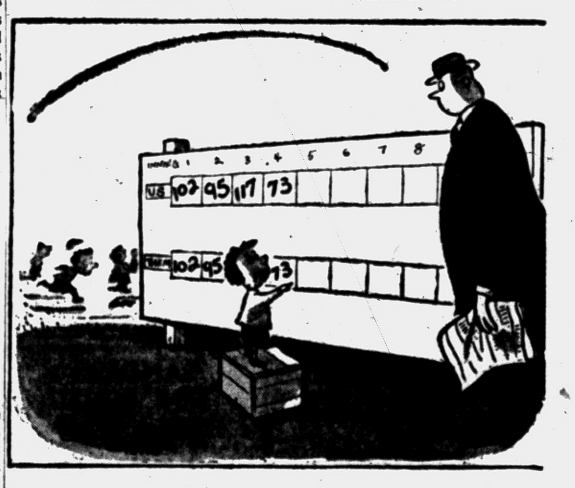

"Trouble is, the OTHER side drinks V. A. NYE VITAMIN-MINERAL MILK, too!"

Sales Help Wanted

$100 Per Week Starting Salary

plus Bonuses

MUST HAVE CAR

PHONE MI 4-6602

Paul T. Williams
Mutual of Omaha

Museum to Exhibit Grace Kelly's Gown

PHILADELPHIA (INS) — Grace Kelly's wedding gown will be placed on exhibit in the Philadelphia Museum of Art after the screen star's marriage to Prince Rainier III of Monaco.

* * *

The gown will be a gift to the fashion wing of the museum which contains a notable collection of gowns by famous designers. Miss Kelly's gown was created by Helen Rose of Metro-Goldwyn-Mayer.

The museum announced it expects the wedding dress to be brought to Philadelphia after the wedding in Monaco by Mrs. John B. Kelly, mother of the bride, and it will go on display soon afterward on a specially constructed mannequin.

Australia has cut import quotas for all types of motor vehicles.

U.S. and Soviet Clerics to Confer on World Peace

MOSCOW (AP)—A spokesman for a delegation of American churchmen says the top items to be discussed during their Russian visit concern world peace and church freedom.

* * *

The 10 visiting clergymen arrived in Moscow Sunday.

* * *

Dr. Eugene Carson Blake of Philadelphia, president of the U.S. National Council of Churches, told a news conference the "two most critical items on our agenda" are what the "churches of the two countries have done and are doing to promote world peace and the freedom of churches to fulfill their missions in each country."

* * *

He said he and his colleagues hope to open channels of communications between churches in the Soviet Union and the United States and asked:

"If Christians cannot talk to each other, who can?"

Chiller Travels by Air, but Not to TV Screen

LOS ANGELES (AP)—Ramon Leon Angulo was watching television but the chiller that came through the air didn't show on the screen. It crashed through the roof.

Angulo told sheriff's deputies that he heard a rending noise in an adjacent room. Investigating, he found a hole in the ceiling about 18 inches in diameter. The floor was littered with chunks of smashed ice.

* * *

Angulo thought pranksters were at work. But the officers said the home was beneath an airline route and they deduced that ice had slipped from a plane in flight.

India has renamed its new Massanjore Dam in Bihar state, "Canada Dam" Dumka reports.

NICK HALIDAY — By Keats Petree



ALLEY OOP — By T. V. Hamlin



NANCY — by Ernie Bushmiller



BOARDING HOUSE



OUT OUR WAY

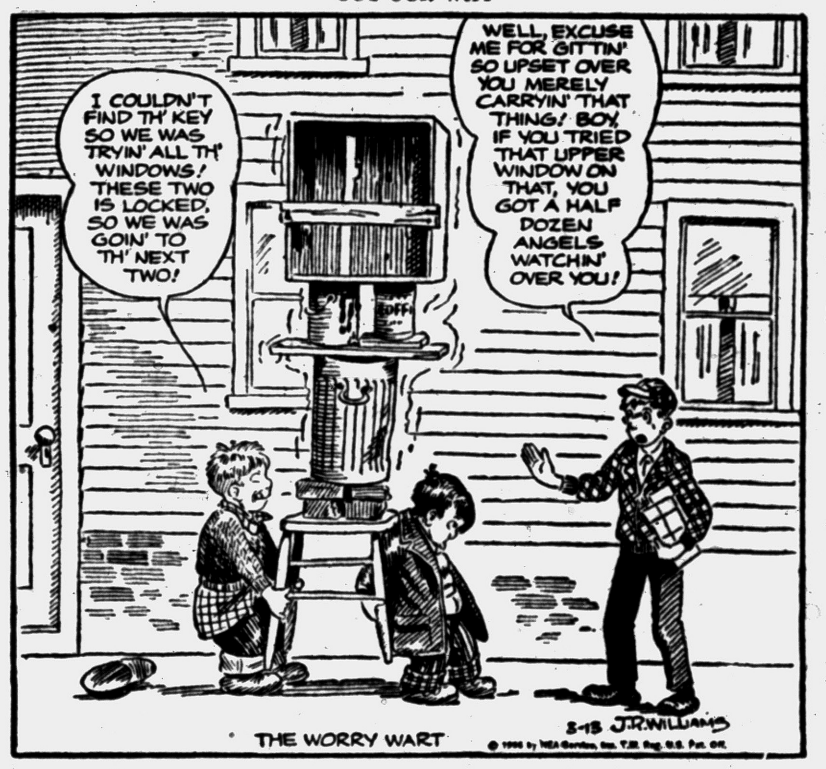

CAPTAIN EASY — By Leslie Turner



BOOTS AND HER BUDDIES — By Edgar Martin



GRANDMA

DIXIE DUGAN — By McEvoy and Strieber



HALF ACRE CASTLE — By John Morris



DO IT YOURSELF. by Brickson



First he made the bookcase . . . now he's writing some books —



"Maybe you need a new flint for that thing, Mister?"

DONALD DUCK — By Walt Disney

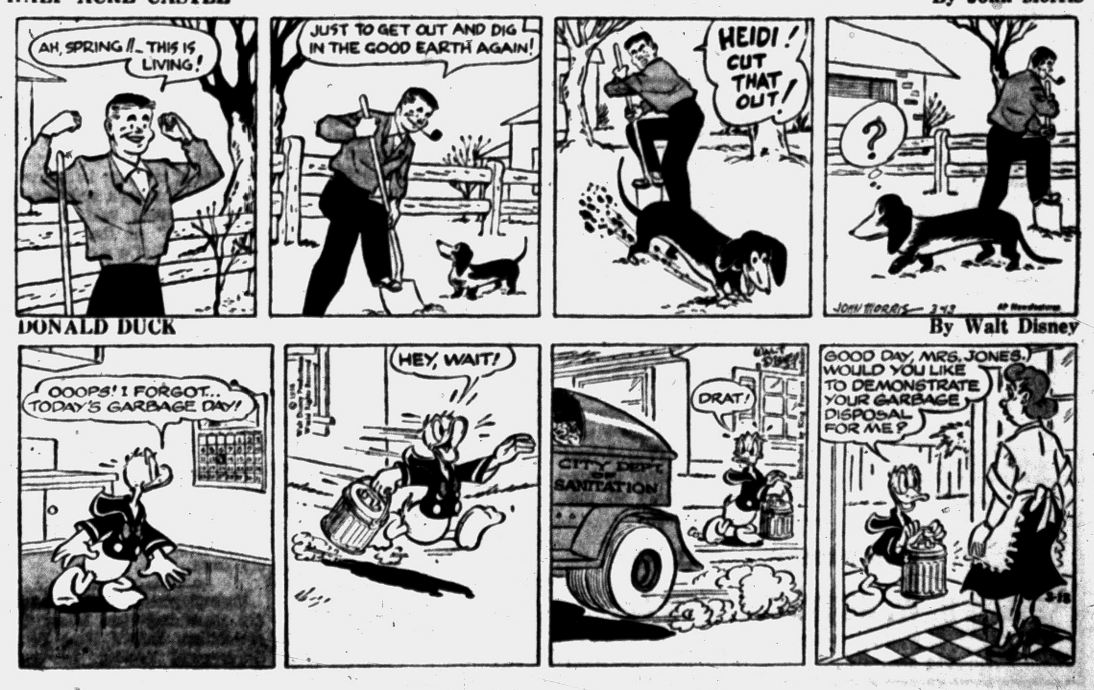

GM Motorama Sets Los Angeles Record

LOS ANGELES (AP) — General Motors Motorama, which ended a nine day showing here Sunday, clocked an attendance of 572,929, topping last year's record mark by nearly 100,000.

Harlow H. Curtice, GM president, said the record-smashing attendance "reinforces my conviction 1956 will be another good year for the automobile industry and for business in general."

Some of the "dream" cars, special automobiles and other exhibits displayed at the show already are on their way to San Francisco where Motorama will open on March 24 for a run through April 1. From San Francisco the display will be transported in the 150 truck Motorama fleet to Boston.

The final showing there of the 1956 Motorama will be from April 19 through April 29.

Breakfasts—Luncheons
Meet Your Friends in the
Riker Fountain
Riker Bldg. Lobby

Pair Admit Their Guilt in Night Breakin

A Detroit youth and a Roseville man pleaded guilty to nighttime breaking and entering yesterday and Oakland County Circuit Judge Clark J. Adams set sentencing for March 19.

Steve Possert, 17, of Detroit, and Jack Boisvert, 22, of Roseville, admitted they broke into four gas stations in the Ortonville-Clarkston area.

714 Community Nat'l Bank Building
Phone FE 4-1568-9

BAKER & HANSEN

Richard H. DeWitt
Res. FE 5-3793
Accident Insurance
Automobile Insurance
Liability Insurance
Burglary Insurance

Donald E. Hansen
Res. FE 2-5513
Fire Insurance
Life Insurance
Plate Glass Insurance
Bonds—All Types

"Men judge the affairs of other men better than their own."
—Terence

HAPPY FAMILY LIFE STARTS AT HOME



Looking forward to a home of your own. Take a careful look into the matter of financing. Let us show you how our Direct Reduction Mortgage Loan can save you money, bring you safely and surely to free and clear home ownership. All-in-one monthly payments will automatically reduce and wipe out your mortgage loan.

Capitol Savings & Loan Co.
75 West Huron St. — FE 4-0561

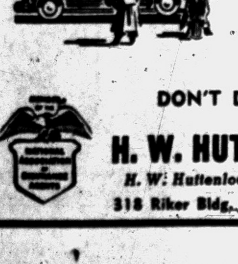

Complete Investment Facilities
. . . at Your Finger Tips

Just pick up your phone and call us for experienced service on your investments. Your inquiries are welcome—by phone, by letter or in person.

WATLING, LERCHEN & CO.
Member New York Stock Exchange and other leading exchanges
PONTIAC OFFICES
716 Pontiac State Bank Building
FE 4-2895

STOCKS—BONDS
Consult Us for First Hand Information in Stock and Bonds

We maintain a direct line to a member of all Principal exchanges with up-to-the-minute quotation service available at all times.

C. J. Nephler Co.
818 Community National Bank Bldg. FE 2-9119

FIRE INSURANCE

Winter, the season for furnaces, oil heaters, etc., is also the season for disastrous fires! Protect your property and family by having adequate insurance on your home and furnishings.

DON'T DELAY — CALL NOW

H. W. HUTTENLOCHER Agency
H. W. Huttenlocher — Max E. Kerns
318 Riker Bldg. — FE 4-1551

Wheat Reaches Seasonal Highs

CHICAGO (AP) — Old crop wheat futures punched out new seasonal highs in active dealings on the Board of Trade today. Buying entered the March and May contracts after a slow but steady opening.

Some of the demand for the old crop months spilled over into new crop wheat, which made a fractional gains. Feed grains held steady while soybeans eased in sympathy with an early decline in soybean oil futures.

Wheat near the end of the first hour was ½ to 1 cent higher, March $2.24¼; corn ⅛ lower to ⅛ higher, March $1.31¼; oats unchanged to ⅛ higher, March 61⅞; rye unchanged to ½ higher, March $1.30½; soybeans unchanged to 1 cent lower, March $2.61, and lard unchanged to 7 cents a hundred pounds lower, March $11.75.

Main force behind the demand for old crop wheat, particularly the March contracts, came from covering operations by previous short sellers. These traders have become apprehensive because of the relatively small amount of wheat in Chicago available for delivery on March futures.

Grain Prices

CHICAGO GRAIN

CHICAGO, March 13 (AP)—Opening grain

Wheat—		May	62⅝
Mar	2.23⅝	July	63⅛
May	2.19	Sep	64⅝
July	1.97½	Rye—	
Sep	1.99⅝	May	1.28⅛
Dec	2.03	July	1.21¾
Corn—		Sep	1.21¼
Mar	1.31⅜	Lard—	
May	1.34⅛	Mar	11.77
July	1.38⅛	May	12.10
Sep	1.38⅜	July	12.45
Dec	1.33⅛	Sep	12.85
Oats—		Oct	12.97
Mar	.62		

Red-Hooded Bandits Draw Prison Terms

Two men who admitted they were the red-hooded bandits who held up Tom's Bar at 928 Mt. Clemens St. taking $890 Jan. 18 were sentenced to 7½ to 15 years in Jackson State Prison yesterday by Oakland County Circuit Judge Clark J. Adams.

Gerald K. Davis, 28, of Avon Township, and his brother-in-law, John D. Fortson, 23, of Auburn Heights, pleaded guilty to armed robbery Feb. 20.

Both confessed a similar holdup earlier Jan. 18 of a Port Huron tavern. The pair also admitted breaking into two businesses at Opdyke and Pontiac Rds. in January.

Davis said he stuck up the Lake Orion Bo-In bar Feb. 4.

Rob Youthful Campers of Their Equipment

While they were camping in the woods near Telegraph Road and Walton Boulevard, three teen-age boys robbed them of their camping equipment, Randolph Adler and Mike Esmanski, both 10, told Pontiac Police yesterday.

The boyssaid the three hoodlums, armed with knives and an automatic pistol, took canteens, blankets and a knapsack containing all their food.

Admits Firearm Misuse, Placed on Probation

Lee A. Thomas, 31, of 23 Hibbard Ct., yesterday was placed on one-year probation and assessed $100 court costs by Oakland County Circuit Judge Clark J. Adams.

Thomas pleaded guilty Feb. 27 to a misuse of firearms charge.

Gets $2 in Apartment

A thief who walked into their unlocked apartment at 24 Cross St. managed to steal $2 before they scared him off, Mr. and Mrs. Louis LaPratt told Pontiac Police yesterday.

Lodge Calendar

Regular meeting of Pontiac White Shrine No. 22, Wednesday, March 14, at 8:00 at Roosevelt temple, 22 State St. Potluck dinner at 6:30, bring your own table service. Bessie A. Howell, Scribe. —Adv.

News in Brief

Robert Harmon, 35, of Walled Lake, who pleaded guilty to drunk driving yesterday before Milford Township Justice James VanLeuven, was fined $75 with $25 costs and sentenced to Oakland County Jail for 30 days.

Pleading guilty to simple larceny, 23-year-old Marion Yancy of Ferndale was assessed $25 costs yesterday and sentenced to jail for 60 days by Farmington Township Justice Allen C. Ingle.

Charged with reckless driving, Hezkiah Kent, 24, of 624 Bloomfield Ave., yesterday pleaded guilty and was fined $25 by Pontiac Municipal Judge Cecil McCallum.

A $75 fine was paid yesterday by John D. Suits, 22, of 381 N. Saginaw St., who yesterday pleaded guilty before Pontiac Municipal Judge Cecil McCallum. Suits was charged with reckless driving.

Ethel Chapdelaine's Beauty Shop, specialist in hair styling and cutting. 6303 Dellwood, Williams Lake. OR 3-4792. —Adv.

ACCOUNTANT, wide experience, all phases accounting, desires part time assignments; monthly closings and tax work. FE 4-9295. —Adv.

If your friend's in jail and needs bail. Ph. FE 5-9424 or MA 5-4031. —Adv.

MARKETS

Produce

DETROIT PRODUCE

DETROIT, March 13 (AP)—The following prices cover sales of locally grown produce of No 1 and fancy grades only, brought to the farmers' markets by growers and sold by them in wholesale package lots.

Prices Friday were: Fruits—Apples, Delicious, fancy, 5.00 bu; No 1, 3.50-4.00 bu; apples, Jonathan, fancy, 3.50 bu; No 1, 2.50-3.00 bu; apples, MacIntosh, fancy, 3.00 bu; No 1, 2.50-2.50 bu; apples, Northern Spy, fancy, 4.00 bu; No 1, 2.75-3.25 bu; apples, Steele's Red, fancy, 3.75 bu; No 1, 2.50-3.00 bu.

Vegetables, misc.—Beets, topped, No 1, 1.50-2.00 bu. Cabbage, No 1, 2.00-2.50 bu. Carrots, topped, fancy, 2.75 bu; No 1, 2.25-2.75 bu. Celery root, No 1, 1.00-1.50 doz bchs. Horseradish, No 1, 2.50-3.00 pk bskt. Leeks, No 1, 1.25-1.75 doz bchs. Onions, dry, No 1, 1.25-1.75 50 lb bag. Parsley, curly, No 1, 85-1.00 doz bchs. Parsley root, No 1, 1.00-1.25 doz bchs. Parsnips, No 1, 1.25-1.75 ½ bu. Potatoes, fancy, 1.60- 90 lb bag; No 1, 1.40-1.50 50 lb bag. Radishes, black, No 1, 1.50-2.00 bu; radishes, hothouse, No 1, 1.50 doz bchs. Rhubarb, hothouse, fancy, 90c 5 lb box; No 1, 70-80 5 lb box; rhubarb, hothouse, No 1, 1.00-1.50 doz bchs. Rutabagas, No 1, 1.25-1.50 bu. Turnip, topped, No 1, 2.00-2.50 bu.

Greens—Kale, No 1, 1.00-1.50 bu.

Eggs—Large, 14.00-15.00 30 doz case; medium, 12.00-13.00; small, 9.00-10.00.

DETROIT EGGS

DETROIT, March 12 (AP)—Eggs, f. o. b. Detroit, cases included, federal-state grades:

Whites—Grade A, jumbo 51-53, weighted average 52½; large 47-49, wtd. avg. 48; medium 43-45, wtd. avg. 44½. Grade B, large 43-45, wtd. avg. 44.

Browns—Grade A, jumbo 49; large 45-47, wtd avg. 45½; medium 43. Grade B, large 42. Grade C, large 36-37, wtd. avg. 36.

Checks 36-37, wtd. avg. 37.

Commercially graded:

Whites—Grade A, extra large 47; large 44-45; medium 40-42. Grade B, large 42.

Browns—Grade A, extra large 46; large 43-44; medium 40-42. Grade B, large 41.

Market steady. Demand continues good especially for whites. Supplies moderate and clearing readily.

CHICAGO BUTTER AND EGGS

CHICAGO, March 13 (AP) — Butter steady; receipts 1,178,000; wholesale buying price unchanged; 93 score AA 57; 92 A 57; 90 B 55.75; 89 C 54.75; cars 90 B 56.25; 89 C 55.5.

Eggs easy; receipts 12,800; wholesale buying prices unchanged to 1 lower; U. S. large whites 60-69.9 per cent A's 42; mixed 40.5; mediums 39.5; standards 39; dirties 37; checks 36.5; current receipts 37.5.

CHICAGO POTATOES

CHICAGO, March 12 (AP)—(USDA)—Potatoes: Arrivals old stock 178; on track 227; total U.S. shipments Friday 950, Saturday 762 and Sunday 8; supplies light, demand good and market stronger. Carlot track sales, old stock Idaho Russets $4.50-4.70, Bakers $5.10 Montana Russets $4.75; Minnesota-North Dakota Pontiacs $4.40-4.60 washed and waxed. New stock arrivals 37; on track 49; supplies moderate, demand good and market stronger. New stock carlot track sales: Florida round Reds in 50 lb sacks $2.85-3.00, Sebagos in 100 lb sacks $5.40.

Poultry

DETROIT POULTRY

DETROIT, March 13 (AP)—Prices paid per pound f. o. b. Detroit for No. 1 quality live poultry up to 10 a.m.

Heavy hens 32-33; light hens 20. Heavy brokers or fryers (3-4 lbs): Whites 24-26; Barred Rocks 26-27. Caponettes (4-5 lbs) 26-29, (5-6 lbs) 31-33.

Turkeys: Heavy type hens 39; heavy type toms 30.

Market full steady. Trade as improved mainly for requirements for the approaching Jewish holidays and feast days. Best interest is for fancy quality offerings of heavy hens, caponettes and turkeys which are short as quality or receipts was only fair. Fryers in ample supply and demand only fair.

CHICAGO POULTRY

CHICAGO, March 12—(AP)—(USDA)—Live poultry steady to firm on hens, fully steady on caponettes and young stock; receipts in coops 792 (Friday 174 coops, 34,000 lb. f.o.b. paying prices unchanged to 1 higher; heavy hens 23-28; light hens 8-19.5; broilers or fryers 34-35; old roosters 14.5-15.5; caponettes under 4½ lb 25-26, over 4½ lb 29-30.

Livestock

DETROIT LIVESTOCK

DETROIT, March 13 (AP)—U. S Department of Agriculture — Hogs—Salable 900. No early sales.

Cattle—Salable 700. Fully 50 per cent fresh; receipts cows; high choice and prime steers very scarce; slaughter steers and yearlings generally steady; cows active, strong; other classes unchanged; few small lots good and choice fed steers around 17.50-19.00; most sales utility and commercial steers and heifers 12.00-16.00; most early sales utility cows 11.50-12.50, latter price paid freely by canners and cutters, unevenly 9.50-12.00; not much below 10.00; few sales utility and commercial bulls 12.50-13.50.

Calves — Salable 200. Market opening fully steady for vealers; most early sales good and choice vealers 21.00-28.00; few prime individuals 30.00 or above; most sales utility and commercial 15.00-21.00; bulk cull and low utility over 75 lb. vealers 10.00-14.00; some lighter weight culls down to 6.00.

Sheep — Salable 1300. Not enough slaughter sheep or lambs sold early to make a market.

CHICAGO LIVESTOCK

CHICAGO, March 13 (AP) — U. S Department of Agriculture) — Salable Hogs 11,000; butchers moderately active, prices mostly steady to weak compared with Monday's average; general market quite uneven; bulk U.S. No. 1 to 3s 190-270 lb. butchers 12.25-12.75; around five decks No. 1 and 2s 200-220 lb. 13.00 with a large share of these sorted for weight and grade; numerous loads No. 2 and 3s 240-260 lb. 12.50-280-325 lb. butchers 11.75-12.25; a few 330-360 lb. 11.50-11.75; larger lots sows 350-600 lb. 10.00-11.50; mainly 11.25 down; occasional head of big weight sows under 10.00.

Salable cattle 6,500; salable calves 300; steers moderately active, steady to fully 50 higher than Monday's close, kinds average choice and below showing most advance; heifers moderately active, steady to 25 higher; canner and cutter cows moderately active, fully steady; utility and commercial cows slow, about steady; bulls active, strong; vealers and stockers and feeders steady; a few loads high choice and prime 1,100-1,398 lb. steers 21.00-23.50; bulk good and choice steers 16.50-20.00; some commercial Holsteins 14.00-15.00; good to high choice heifers 15.75-19.50; commercial to low good 13.50-15.50; utility and commercial cows 11.00-13.00; canners and cutters 10.00-11.75; mostly utility and commercial bulls 14.00-15.50; vealers 26.00 down, a few head light culls as low as 8.00; a few loads good and choice feeding steers and yearlings 16.50-20.00; a load of light yearlings at 20.00.

'Solar Flare' Seen by AF Scientists

BALTIMORE (INS)—Air Force researchers reported today that a gigantic "solar flare" 30,000 miles in height was observed during the outbreak of sunspots in February.

The Air Research and Development Command said the huge "prominence" of the sun's surface exploded at a record velocity of about 1,000 miles a second.

The scientists said that reports indicate that the sunspots — irregularities on the sun's outer rim —are still "in an extremely active" phase, but are expected to "gradually fade away" during the next few months.

Drunk Driving Admitted

Norman Parrish, 33, of Drayton Plains, who pleaded guilty to drunk driving yesterday before Keego Harbor Justice James Southart, paid his fine of $35 with $15 costs.

Unemployment and education are more important issues than prohibition, India's West Bengal Government decided, in urging further delay in going "dry."

Market Drifts Down a Little

NEW YORK (AP) — The stock market drifted somewhat lower in early afternoon today after a three-day advance into record high ground.

* * *

Price changes ranged to around 2 points in either direction, with losses outnumbering gains.

* * *

Trading was moderately active at a pace of almost 3,000,000 shares for the day. This compares with yesterday's total of 3,110,000 shares.

* * *

The market got off to a mixed start, with the high speed ticker falling two minutes behind in reporting transactions from the floor. The tape quickly caught up. Later prices eased and trading proceeded at a moderate level.

* * *

There was an absence of leadership by any major division. Steels, coppers and motors were mostly lower. Aircrafts, rails, utilities and chemicals were mixed.

* * *

American Hawaiian Steamship Lines was ahead around 3 points after an early gain of 6. The company yesterday reported 1955 earnings of $7.71 per share after losing money in 1954.

* * *

Ahead two points or so were Southern Railway and U. S. Smelting. Other stocks going up included Youngstown Sheet, Caterpillar, Douglas Aircraft, Union Carbide, Westinghouse and Phillips Petroleum.

Aluminum Ltd., a strong issue recently, was down more than two points, and Kennecott Copper was off more than a point.

* * *

Also lower were U. S. Steel, Ford, Goodrich, United Aircraft, Zenith Radio, International Nickel, Allied Chemical and U. S. Gypsum.

* * *

At noon the Associated Press average of 60 stocks was off 30 cents at $186.20. Yesterday it went up $1.10 and closed at a record high of $186.50, the third straight peak.

New York Stocks

(Late Morning Quotations)

Admiral	20.4	Int Paper	125.3
Air Reduc	41.6	Int Silver	68.6
Allied Chem	115.6	Int Tel & Tel	34
Allied Strs	54.2	Isl Crk Coal	44.6
Allis Chalmers	74.4	Jacobs	9.2
Alum Ltd	122.4	Jones & L	47.5
Alcoa	99	Kelsey Hayes	30.4
Am Airline	24.6	Kennecott	142.2
Am Can	47.6	Kimb Clk	48
Am Cyan	72.6	LOF Glass	84.6
Am Gas & El	50.3	Lib McN & L	16.1
Am M & Fdy	28	Ligg & My	67.5
Am Motors	8.3	Loch Alfc	17.7
Am N Gas	61.5	Loew's	23.5
Am Rad	23.6	Lone S Chem	77.6
Am Seating	33.7	Lorillard	20.2
Am Smelt	57	Lou & Nash	95.2
Am Tel&Tel	185.5	Mack Trk	32.4
Am Tob	78.6	May D Str	42.4
Am Viscose	80.1	Mead Cp	76
Anac Co	80.3	Merck	29.4
Armco Stl	53.4	Mpls Hon	75
Atmour & Co	20	Monsan Ch	48.6
Arms Ck	33.2	Mont Ward	93.5
Atchison	55.5	Motor Pd	34.2
Atl Refin	39	Motor Wheel	30.6
Balt & Ohio	47	Motorola	48.3
Bendix Av	57	Murray Cp	38.4
Benquet	2.3	Nat Bisc	40.1
Beth Steel	146.6	Nat Cash R	38.5
Boeing Air	77.3	Nat Dairy	43.1
Bond Strs	16.3	Nat Gyps	38.2
Borden	61.1	Nat Lead	54.4
Borg Warner	47.7	NY Central	88.7
Briggs Mfg	22.7	Nia M Pow	44.5
Bris My	71.3	No Am Av	33.7
Burroughs	34.7	Nor Pac	64
Calumet & H	15.3	Nwst Airline	82.1
Camp Soup	42.7	Ohio Oil	17.6
Camph Wy	40.5	Pac G & El	40.2
Can Dry	16.2	Pan A W Air	51.6
Cdn Pac	25.5	Panh Epl	20.1
Capital Airl	37.2	Param Pict	78.3
Carrier Cp	57.7	Parke Da	34.7
Case, JI	13.1	Penney, JC	48.6
Cater Trac	66.5	Pa. RR	99
Ches & Ohio	61.4	Pepsi Cola	24.5
Chrysler	77.6	Pfizer	23.7
Cities Svl	64.2	Phelps D	42.1
Clark Equip	100.4	Philco	70
Climax Mo	67.2	Phillip Mor	36.3
Cluett Pea	45.2	Phill Pet	46.1
Coca Cola	129	Pit Plate G	92
Colg Palm	60	Proct & G	84.4
Col Brd A	27.7	Pullman	102.2
Col Gas	16	Pure Oil	89.6
Comw Ed	43.6	RCA	43.2
Con Edis	49	Repub Stl	48.5
Consum Pow	50.7	Rex Drug	47.5
Cont Bak	35.4	Rey Tob B	9.7
Cont Can	42.3	Rock Spg	51.5
Cont Mot	9	Safeway St	28.7
Cont Oil	116	St Reg Pap	49.4
Corn Pd	32.2	Seab Al RR	48.3
Curtiss Pr	32	Sears Roeb	82.5
Deere	32.5	Shell Oil	34.6
Det Edis	38.4	Sinclair O	76.6
Doug Aire	84.2	Socony Mob	62
Dow Chem	69.3	Sou Pac	72.1
Du Pont	231.4	Sou Rw	57.7
East Air L	48.2	Sperry Rand	160
East Kod	84.5	Std Brand	27.2
El Auto Lite	39.6	Std Oil Calif	40.7
El & Mus	2.7	Std Oil Ind	97.7
Emer Rad	12.5	Std Oil NJ	58.4
Erie RR	22.1	Std Oil Ohio	159.4
Ex-Cell-O	78	Stevens, JP	60.2
Fairb Mor	42.6	Stud Pack	27.5
Food Mach	63	Sun Oil	10
Ford Mot	63.5	Swift & Co	79.3
Freuh Tra	28.1	Sylv El Pd	47.1
Gen Bak	9.4	Texas Co	49.3
Gen Dynam	62.7	Tex G Sul	175.2
Gen Elec	63.4	Thomp Pd	37.1
Gen Mills	67.3	Thomp Pd	64.7
Gen Motors	47.1	Tmk R Bear	73
Gen Shoe	37	Tran W Air	27.4
Gen Tel	40.7	Transamer	42
Gillette	49.7	Twent Cen	26.2
Goebel Br	5.2	Underwood	36
Goodrich	83.2	Un Carbide	115.4
Goodyear	69.4	Un Pac	183.4
Grah Paige	2.3	Unit Air Lin	42.4
Gt No Ry	42.7	Unit Aire	71
Gt West S	21.5	Unit Fruit	84.7
Greyhound	14.5	Un Gas Cp	32
Gulf Oil	95.4	US Lines	24.1
Hooker El	42	US Rubber	59
Ill Cent	66.4	US Steel	57.2
Indust Ray	49.4	US Tob	18.7
Ing Rand	66.4	Warn B Pic	20.7
Inland Stl	87.3	West Un Tel	21.7
Inspir Cop	66	Westg A Bk	33.3
Interlak Ir	31.5	Westg El	62
Int Bus Mach	431	White Mot	42.7
Int Harv	37.3	Wilson & Co	16.1
Int Nick	90.5	Woolworth	48.5
		Yale & Tow	60.2
		Young S & W	21
		Youngst Sh&t	94.6
		Zenith Rad	137.6

DETROIT STOCKS

(C. J. Nephler Co.)

Figures after decimal points are eighths

	High	Low	Noon
Baldwin Rubber*	15.7	15.6	15.6
Gerity-Michigan*	3.3	2.6	2.6
Kingston Products*	3.2	3.2	3.2
Masco Screw*	3.1	3.2	3.2
Midwest Abrasive*	8.1	8.7	8.7
Rudy Mfg*	3.6	4	4
Wayne Screw*	1.1	1.2	1.2

*No sale; bid and asked.

U.S. Farm Products South Korea Bound

SEOUL, Korea (AP)—South Korea and the United States signed an agreement here today for import of $43,800,000 worth of U.S. farm surpluses.

* * *

The farm surpluses will be sold locally under government supervision. The bulk of the proceeds—reportedly 90 per cent—are earmarked for support of the Korean armed forces. The rest will go for such local American expenses as Korean labor and services for U.S. troops and government representatives.

Alois Vincler to Speak at Breakfast Meeting

Speaker at the Wednesday breakfast meeting of the Pontiac Live Underwriters Assn. will be Alois Vincler. His subject will be "Answering Objections."

Vincler recently came to Pontiac as manager of the local Metropolitan Life Insurance Co. office.

Grinnell Firm Receives Award

Chain of Music Stores Selected for Promoting Brand Names

Grinnell Brothers, owned by Pontiac merchant Jack Wainger, has been named Top Brand Music Store in the nation.

Winner are selected for the way in which they promote brand name merchandise, in this case, musical instruments.



WAINGER

The Grinnell firm was one of 100 in the music story category.

Wainger was elected president of the music store chain November 8, 1955. He came to Pontiac in 1928 to establish the WKC store.

Included in the action which placed the Grinnell chain on top was the company's promotion and publicity on its annual piano festival, in which 500 or more pianos and young pianists take part.

Also cited were the firm's annual $1,000 piano scholarship award, and its annual opera award, which lets a local artist sing with the Metropolitan Opera Company.

According to Benjamin S. Kott, general manager of the 30 Grinnell stores, training of personnel, merchandising and general public relations were taken into consideration, along with window displays.

A bronze plaque will be presented to Wainger in New York April 18.

Wheels, Tires Taken

While his car was parked beside the Grand Trunk tracks at West Pike Street, somebody stole four wheels and tubeless tires, Carol Braid of 70 S. Cass Ave. told Pontiac Police yesterday. Braid estimated the loss at $230.

Death Notices

BAIRD, MARCH 11, 1956, BETTY Lou, 184 W. Columbia, beloved infant daughter of George and Ethel Baird; dear sister of Louise, Edward, Tommy Lee and George Baird Jr. Funeral services will be held Wednesday, March 14 at Duff, Tenn., with interment in Peabody Cemetery. Funeral arrangements by the Huntoon Funeral Home.

GORDON, MARCH 8, 1956, MARY, 1147 S. Spruce St., Los Angeles, Calif., age 68, dear aunt of Mrs. George Brandee, Mrs. Gilbert Berger, Margaret Cunningham, John and Allen Cunningham. Funeral service will be held Thursday, March 15 at 1:30 p.m. from the Huntoon Funeral Home with Rev. James W. Deeg officiating. Interment in Perry Mt. Park. Mrs. Gordon will lie in state at the Huntoon Funeral Home Wednesday evening until time of service on Thursday.

HUMPHRIES, MARCH 11, 1956, Ralph, Muncie, Ind., age 56; dear brother of Merle, and Clarence (Rip) Humphries. Funeral service will be held Wednesday, March 14 at 2 p.m. from the Brace-Smith Funeral Home with Rev. Geo. Garver officiating. Interment in Perry Mount Park Cemetery. Mr. Humphries will lie in state at the Brace-Smith Funeral Home from 12 noon Wednesday, until time of service.

JAMES, MARCH 12, 1956, MRS. Sarah, 22750 Middlebelt Rd., Farmington Twp., age 78, beloved mother of William J. James and Mrs. E. F. Hayes. Funeral service will be held Thursday, March 15 at 2 p.m. from the Thayer Funeral Home Farmington with Rev. Carl H. Schultz officiating. Interment in Grand Lawn Cemetery. Mrs. James will lie in state at the Thayer Funeral Home.

LINSENMAN, MARCH 12, 1956, Ada J., 793 Blaine St., age 69, beloved wife of Albert Linsenman; dear mother of William L., Cornelious M., Carl J. and Clayton A. Linsenman, Mrs. Thelma Pringle; dear sister of Albert Lehman and Mrs. Margaret Richie. Funeral service will be held Thursday, March 15 at 10 a.m. from St. Michaels Catholic Church. Interment in Mt. Hope Cemetery. Mrs. Linsenman will lie in state at the Voorhees-Siple Funeral Home. Recitation of the Rosary will be at 8 p.m. Wednesday evening.

LITTLE, MARCH 10, 1956, JOHN Robert, 70 Devon Road, age 29; beloved son of Mr. and Mrs. Luke M. Little; dear brother of James A., William H., and Luke M. Little Jr. Funeral service will be held Wednesday, March 14 at 2 p.m. from the Sparks-Griffin Funeral Home with Rev. Harold DeWindt officiating. Interment in Ottawa Park Cemetery. Mr. Little will lie in state at the Sparks-Griffin Funeral Home.

MATHEWS, MARCH 12, 1956, Debbie Ann, 1005 White Lake Rd., Rt. No. 2, Fenton, Mich., age 3; beloved infant daughter of Mr. and Mrs. James Mathews. Funeral service will be held Thursday, March 15 at 1 p.m. from the Richardson-Bird Funeral Home, Milford, Mich. with Rev. Robert Worgess officiating. Interment in West Highland Cemetery. Debbie Ann will lie in state at the Richardson-Bird Funeral Home.

PAPANICHOLA, MARCH 11, 1956, Demetris V., 95 Dwight St., age 67; beloved husband of Mrs. Anna H. Papanichola; dear father of Miss Irene Kentros, Miss Antigone Papanichola, William and Katherine Papanichola, two sisters also survive in Greece. Funeral service will be held Wednesday, March 14 at 1:30 p.m. from the St. George Greek Orthodox Church with interment in Oak Hill Cemetery. Mr. Papanichola will lie in state at the Farmer-Snover Funeral Home.

RAHM, MARCH 13, 1956, MYRTLE M., 12 Pontiac St., Oxford, Mich., age 73; beloved wife of Herbert Rahm; dear mother of Kenneth H. Rahm; dear sister of Miss Irma Roegner, Herman W. Roegner and Mrs. Adele Dondero. Funeral service will be held Friday, March 16 at 2 p.m. from the Bossardet-Mabley Funeral Home, 39 W. Burdick St., Oxford, Mich. with Rev. H. B. Johnson officiating. Interment in Oxford Cemetery. Mrs. Rahm will lie in state at the Bossardet-Mabley Funeral Home.

Card of Thanks 1

IN GRATEFUL APPRECIATION for the kindness and sympathy shown us during our recent bereavement the family of Mrs. Donald Shurts wishes to publicly thank all whose messages, cards, flowers and offers of assistance helped to lighten our sorrow. Special thanks to Rev. Deyarmond and Sherman Funeral Home and the people of Kennent Garden Sub. & of Granger Rd.

Flowers 3

DUNSTAN'S FLOWERS
3484 W. Huron — FE 2-8301

Funeral Directors 4

AIR AMBULANCE GROUND
Pursley Funeral Home — FE 4-1211

COATS FUNERAL HOME
Complete facilities; Or. 3-7157
Drayton Plains - Waterford Twp.

DIGNIFIED SERVICES
KIRKBY
Funeral Home—FE 4-1882

Donelson-Johns
FUNERAL HOME
"DESIGNED FOR FUNERALS"

SPARKS-GRIFFIN CHAPEL
Thoughtful Service — FE 2-5841

Voorhees-Siple
FUNERAL HOME
Ambulance Service, Plane or Motor
FE 2-8378

Cemetery Lots 5

4 LOTS IN OAKLAND HILLS. REAsonable. MY 2-3572.

The Pontiac Press
FOR WANT ADS
DIAL FE 2-8181
From 8 a.m. to 5 p.m.

All errors should be reported immediately. The Press assumes no responsibility for errors other than to cancel the charges for that portion of the first insertion of the advertisement which has been rendered valueless through the error. When cancellations are made be sure to get your "kill number." No adjustments will be given without it.

Closing time for advertisements containing type sizes larger than regular agate type is 12 o'clock noon the day previous to publication.

Transient Want Ads may be cancelled up to 9:30 a.m. the day of publication after the first insertion.

CASH WANT AD RATES

Lines	1-Day	3 Days	6 Days
2	$1.50	$1.98	$2.76
3	1.50	2.70	3.96
4	1.80	3.48	5.04
5	2.25	4.05	6.00
6	2.70	4.86	7.20
7	3.15	5.67	8.40
8	3.60	6.48	9.60
9	4.05	7.29	10.80

BOX REPLIES

At 10 a. m. Today there were replies at the Press office in the following boxes:

1, 3, 4, 5, 9, 10, 14, 15, 16, 20, 23, 25, 28, 30, 34, 54, 56, 59, 60, 61, 74, 90, 94, 95, 97.

Help Wanted Male 6

ACTUAL JOBS OPEN IN THE U.S. So. Am., Europe. To $15,000. Travel paid. Write only Employment Info. Center, Room 660, 470 Stuart St., Boston 16.

CAREER POSITION
With salary, expenses and bonus. National organization serving Insurance companies, needs several men for investigation work in Oakland County. No selling or collecting. Must be age 22-30 and have high school diploma. Outside interesting work with security and good future. Call FE 5-9248.

DRAFTSMAN WANTED FOR full time office work. MA 5-7392.

EXPERIENCED MEN FOR LAYout and plate fitter. Must be able to tack his own work.
SUNDEEN MFG.
5454 Dixie Hwy.

EXPERIENCED TOOL MAKERS. Apply Arteo Inc. 2910 Indianwood Rd., Lake Orion.

EXPERIENCED WASHING MAchine repairman. Must have experience on automatic washers and dryers. Steady work, vacation with pay, salary and commission. Must furnish references. All information confidential. Roy's Replacement Parts and Service Co., 96 Oakland.

EXPERIENCED ENGINE LATHE operator, for semi-production air craft work. Plenty of overtime. McGregor Mfg. Corp. Midwest 4-3540.

EXPERIENCED BRICK LAYERS FE 7-8271.

GENERAL MACHINISTS APPLY in person at Yates Machine Works, 115 Main St., Rochester.

HOME FOR ELDERLY MAN WHO is handy. Some wages FE 5-5619.

JOBS FOR MEN

Draftsman	$550
Grad. Accountant	$470
Sales trainee, some college	$360
Skilled mech. ref. required	$350
Bartender	$370

CAREER CENTER
B-1 Riker Bldg. — FE 8-0416

MAN WANTED TO DO JANITOR work outside. Full time. Apply Pontiac Drive-In Theater, 2435 Dixie Hwy.

MAN WANTED MECHANICALLY inclined for general machine shop work. Apply at Rochester Mig. Co., 289 South St., Rochester.

MECHANIC
Buick and Pontiac experience. Clean shop, good working conditions. See Bob Missel, Anderson Pontiac Buick Utica. REpublic 2-3001.

MIDWEST
FOR MEN

Young Grad. Accountant	$450
Parts Clerk	$325
Office, Experienced	$275
Mechanic's Helper	$300
Station Attendant	$325
Mechanic Without tools	$350

406 Pontiac State Bank Bldg.
FE 5-9227

O'NEIL
NEEDS SALESMEN. CALL FOR APPOINTMENT
RAY O'NEIL, Realtor
262 S. Telegraph Rd. — Open 9-9
Phone FE 3-7101 or FE 5-7292
Co-operative Real Estate Exchange

PONTIAC
EMPLOYMENT SERVICE
18 W. Huron — FE 4-2551

PATTERN AND MODEL MAKERS also hand lay-out men for reinforced plastics. Excellent opportunity, ideal working conditions. Call MA 4-1519.

PERMANENT POSITION FOR man, age 23-35, who has initiative & salesmanship ability. With or without actual experience, to enter the life insurance business. A complete course of training is given in advanced life underwriting. And an aptitude test is provided. Salary and commissions under a liberal contract with excellent possibilities for advancement. Call Mr. Bond, WO 2-0171.

PHARMACIST — NO SUNDAY work, no fountain. Full or part time. See Mr.

Help Wanted Female 7

EXPERIENCED WAITRESSES and dairy clerk, age 25 to 50 years old. Call FE 2-8136 before 1 p.m.

EXPERIENCED GIRLS FOR SODA fountain, daytime or evening hrs. Apply in person, Luttrell Drug Store, 691 Orchard Lk.

EXPERIENCED GOOD COOK, knowledge of serving and baking. Light general, no child care, or ironing, own room and bath in Birmingham home. Thursdays and alternate Sundays off, $40 start. MI 4-4895.

EXPERIENCED PHONE SOLICITORS. Advertising program book. $25 a day easy. MI 6-3642.

FOUNTAIN SALESWOMAN. 12 noon to 8:30 p.m. for our store at Tel-Huron Center. Free uniforms. Good working conditions. Paid vacation. Must be permanently out of school. Prefer ages 16-45. Those 18 or under, bring birth certificate. Apply in store, 8:30 a.m. to 4 p.m. Fred Sanders.

GIRL FOR MARKING & CHECKING Dept's. Apply Fox Dry Cleaners, 719 W. Huron.

GIRL MUSICIANS WANTED. Steady job Send photo. Beasley Music, Port Huron, Michigan.

GIRL FOR HOUSEWORK. SECURITY, good home and wages. Northville 3-1881.

HOUSEKEEPER FOR MOTHERless home. More for home than wages. Apply Pontiac Press Box 69.

HOUSEKEEPER TO CARE FOR motherless children. Call after 3:30 p.m. FE 4-9264.

INTERVIEWERS

Small downtown office will train you to do personnel work if you have a sales personality and an alert mind. Call FE 8-0417.

LADY TO HELP WITH HOUSEwork in country. OA 8-2941.

LADY TO HELP WITH CHILDREN and housework. Ref. MY 2-4871.

LADY TO WORK IN CONVALEScent home midnights till 8 in the morning. Oblando 3-4701.

LADY WISHES DAY WORK. CALL OL 3-6291.

MAJESTIC DINER

Needs experienced waitresses. 10 p.m. to 6 a.m. shift. Transportation provided. Call Larry after 3 p.m. FE 5-5283.

NEAT INTELLIGENT TYPIST. General insurance experience. Vicinity of Keego, or Sylvan. State age, experience and salary. Write Pontiac Press Box 98.

OFFICE MANAGER

Builder would like bright, capable woman to manage his office. Lite typing and bookkeeping. Must have own transportation. CALL BETTY AT MIDWEST, 406 Pontiac State Bank Bldg., FE 5-9237.

OFFICE GIRL TYPING, FILING, general office Experienced preferred. Phone MUtual 4-1355.

PIANO TEACHER FOR 2. 14 MILE and Drake Section. In my home if possible. MA 6-6010.

PONTIAC GIRL TO LEARN INTERVIEWING

Michigan's largest employment agency has an opening in their Pontiac office for an alert girl, between 21 and 28 to train as a personnel interviewer. We prefer a girl with sales or business experience but will train someone with real sales-type personality, who has no previous experience. Interviews by appointment. Call Miss Edwards at

GRAEBNER'S FE 5-9277

PONTIAC JOBS FOR GIRLS

RECEPTIONIST, beauty salon $175
RECEPTIONIST, mature, for building office $200
RECEPTIONIST TYPIST, Ins. Co. $200
FIGURE CLERK, for real estate firm $200
TYPIST for Ins. Co. $300
VARIETY GIRL, typing for bank $225
BOOKKEEPING MACH. OPR., will train $195
OFFICE TRAINEE $180
CASHIER-CLERK, home fur. $200
SECRETARY to executive $300

GRAEBNER'S—Pontiac

313 Pontiac State Bank Bldg.
Phone FE 5-9277

RECEPTIONIST NO EXPERIENCE $190 PER MONTH

Pontiac firm needs an attractive young girl with light typing to welcome clients, answer phone and assist young salesmen.

GRAEBNER'S

313 Pontiac State Bank Bldg.
Phone FE 5-9277

RECEPTIONIST FOR ARCHITECT—$250

Well known architect needs a friendly girl with pleasant personality to welcome visitors and answer telephone. Some typing required.

GRAEBNER'S

313 Pontiac State Bank Bldg.
Phone FE 5-9277

START EARNING SUBSTANTIAL income immediately. Avon Cosmetics has vacancy for capable women. For information, call FE 4-4508.

STENOGRAPHER FOR SALES OFFice, must take shorthand and do general clerical work. Contact Mr McIntyre Palmer at Bee Co., Opdyke Rd., MI 7-0400

TEMPORARY CANDY AND BAKery saleswoman for Easter and other holiday periods, for our store at Tel-Huron Center. Prefer ages 30-45. Apply in person in store 8:30 to 4 p.m., Fred Sanders.

WANTED: WOMAN UNDER 50 TO care for girl, 3, and light housework. FE 5-5564 after 4 p.m.

WANTED: WOMAN, OR GIRL TO sit with lady who is ill. 6 Hours 5 days. Phone FE 4-1929.

WAITRESS WANTED. MORNING work. G & M Lunch, 846 Joslyn.

WAITRESS FOR NIGHT SHIFT. 9:30 to 4. Joe's Coney Island, 3153 W. Huron.

WOMEN

Who cannot accept 8 to 5 job. No investment, collecting or delivering. 40 per cent commission, flexible hours, free training. Use of car necessary. For personal interview phone FE 2-4458, between 1 & 4.

WOMAN TO CARE FOR 2 CHILdren and light housework. Live in. Sun. off. Call FE 2-4789 after 6

WOMAN TO CARE FOR CHILdren FE 5-2273

WOMAN FOR CLEANING, IRONing, no cooking. Live in. Mayfair 6-240.

WOMAN FOR LIGHT HOUSEwork, Care of child. Live in. FE 2-7528.

Help Wanted 8

FULL TIME CLERK IN DRUGstore with excellent working cond & opportunity for right person MI 4-5060.

MEN, WOMEN, YEAR ROUND OPportunity on established Watkins route. Earn $2 to $3 per hour Car necessary. Apply 1150 N Perry.

ORGANIST & CHOIR DIRECTOR wanted. Call Midwest 4-8890, or MI 4-4107.

RAWLEIGH DEALER WANTED at once. Good opportunity in West Central Oakland Co. or City of Pontiac. Write at once Rawleigh's Dept. MCC-696-105, Freeport, Ill

WANTED: TWO MEN TO LEARN cemetery maintenance work and operation. Apply to Superintendent Lakeview Cemetery, White Lake Road near Dixie, Clarkston, Mich

Instructions 9

DRIVING LESSONS. PONTIAC Drivers' Training. Days, Eves., and Sunday. FE 2-4697.

PIANO INSTRUCTIONS. JERRY Libby, FE 2-2303.

PIANO INSTRUCTIONS: MAJORS IN GOSPLE AND BEGINNERS. FOR INFORMATION CALL FE 4-7172.

TRAIN TO BE A CARBURETOR AND IGNITION TECHNICIAN. Big demand and high pay for men who know newest scientific trouble-shooting equipment. Learn in spare time. Write for FREE FACTS. Utilities Eng. Inst., Box 20, care of Pontiac Press.

Work Wanted Male 10

A-1 MACHINIST WISHES PART time work. Evenings and weekends. FE 2-8045.

A-1 WALL WASHING AND ANY odd jobs. FE 5-1859.

ACCOUNTANT GENERAL LEDGer, experienced desires position in small Mfg. Co. Will be available after May 1st. Reply Pontiac Press Box 56.

BLOCK LAYING AND BASEMENT. Arthur Davis, Orlando 3-4204.

CARPENTER AND CABINET work new and repair. OR 2-4897.

CARPENTER WORK, NEW, OR repair. No job too small, or too large. Free estimates. Phone OR 3-5768, or FE 5-1014.

CARPENTER AND CABINET work. New and repair. D. B. Murdock, FE 3-7861.

CARPENTERS, ALTERATION AND repair. FE 8-2794, FE 4-4168.

CABINET MAKER AND CARPENter, Kitchen a specialty. FE 4-5000.

CARPENTRY, CABINETS, FORmica work. Attics finished. Recreation rooms. Repairs. EM 3-4775.

CARPENTER WORK NEW AND repair. FE 4-4216.

ELECTRICAL WIRING LICENSED Ed Murray FE 2-8657.

EXP. WRITER EDITOR, INTERviewer, speaker, sales clerk. Would like evening or weekend work. Over 5 yrs. in present job. Adequately paid now, but would enjoy losing creditors acquired in leaner days. Conscientious, sober, family man. Call FE 5-8585, Evenings.

MARRIED MAN NEEDS WORK OF any kind for 4 weeks or less. MY 2-5111.

PLASTERING, AND PATCHING. OR 3-4637.

PLUMBING, REASONABLE. CALL after 5:30. OL 1-0637.

PLUMBING WORK WANTED. Reasonable. FE 5-1016.

SALESMAN, EXPERIENCED general or route sales. References bondable, have car, dependable family man, age 30, start immediately. Reply Pontiac Press Box 6.

VETERAN, 24, HIGH SCHOOL Grad, wants work. Full or part time. OR 3-9491.

WALL SERVICE, WALL BOARD installed, Cement joints & nails. Ready for paint or paper. Very particular Free estimates. MY 3-7201

YOUNG BOY, 17 UNUSUALLY STRONG WISHES ANY KIND OF WORK FE 4-3889. ANYTIME.

Work Wanted Female 11

1 DAY SERVICE, IRONINGS, $3 bushel. Pick-up and delivery. FE 2-3116.

2 WOMEN WANT WALL WASHing and cleaning. FE 7-0223.

BABYSITTING AND LIGHT housekeeping, days. Girl 20, $20. OR 3-9582.

BABYSITTING IN MY HOME day or night, 426 Raeburn.

BABYSITTING OR WASHINGS & ironings done $3 a bu. FE 2-6866.

BABYSITTING BY DEPENDABLE lady while you shop! Also sewing and alterations. FE 3-7480.

BOOKKEEPER DESIRES PERMAnent position in Pontiac area with construction co. or similar. Efficient, capable of handling 1-girl office. Age 32, own trans., ref. EM 3-2275, evenings.

EXPERIENCED WOMAN WANTS housework Friday and Saturday. EM 3-3692, after 4.

GENERAL OFFICE WORK

Capable young woman wishes permanent position with future in Birmingham area, MI 4-4294.

HOUSECLEANING DONE FROM top to bottom by expert. FE 2-8842.

HOUSEKEEPER WIDOW NO other woman in charge. Pontiac Press Box 2.

LADY WOULD LIKE DAY WORK Tues. thru Fri. $3 a day plus fare. References. FE 4-7749.

IRONING, 1 DAY SERVICE, $3.00 a bu. FE 5-0514.

IRONINGS DONE IN MY HOME, also excellent work done on curtains, spreads and linens. Will pick up and deliver. FE 5-1916.

IRONINGS, $3 A BUSHEL, GOOD work. 84 Mary Day. FE 2-4091.

IRONINGS $3 A BUSHEL. PICKup delivery FE 5-8732

IRONING, $3 A BUSHEL, EXCELlent 1 day service. FE 5-8091.

IRONINGS & BABY SITTING IN my home. OR 3-5138.

IRONING, $3.00 A BU. 1 DAY service. On E Walton Blvd. FE 5-2397.

MIMEOGRAPHING, TYPING, SECretarial Service. EM 3-2842.

PRACTICAL NURSE AVAILABLE. OR 3-8821.

TYPING AND CLERICAL WORK to do in own home. Experienced and references if necessary. FE 5-2687 after 6:30.

TYPING DONE IN MY HOME. FE 5-2768.

WILL DO BOOKKEEPING & TYPing in my home. FE 2-3810.

WOULD LIKE IRONING TO DO IN OWN HOME. BY THE PIECE. 3654 ½ AUBURN AVE. FE 4-4149.

WANTED WASHINGS AND IRONings. FE 5-9688.

WALL WASHINGS NEAT WORK. Book now. Avoid rush. FE 5-6398

WASHING AND IRONING PICKup and delivery. FE 4-1656

WASHINGS & IRONINGS. BAbysitting Day work. FE 8-0601.

WASHINGS & IRONINGS PICKup & deliver. FE 4-8341

WASHINGS WANTED. FE 5-0932

Building Service 12

A-1 FURNACE CLEANING AND eves troughing. Reas. FE 2-5932.

A-1 LAYING, SANDING & FIN. Pontiac Hardwood Floor Service "Where Quality Comes First" Licensed Contractors. FE 3-7647

A-1 PLASTERING, NEW HOMES, repairs specialty. FE 2-5852

AIR COMPRESSORS, BREAKERS cement grinders, etc. CONE'S RENTAL 1251 Baldwin FE 2-0077

A SET OF BLDG. PLANS DRAWN for any type building. EM 3-4031, EM 3-4018.

A-1 GENERAL REPAIRS, HOME and industry. OR 3-2957 after 5.

AIR COMPRESSORS, AIR TOOLS Power generators, heaters, sanders, etc. Open Sun JACKSON'S RENTAL 62 W. Montcalm FE 4-0240

A-1 CEMENT WORK LLOYD MONROE FE 4-6866

BASEMENTS

Full or partial-repairing old & leaky basement — waterproofing. Cement floors & drains — also additions garages, & breezeways roofing, siding, porches, & aluminum combination windows & doors.

MICHIGAN HOME REMODELERS 3777 W. Huron FE 4-5061

BRICK, BLOCK AND CEMENT work. Also chimneys No job too large. Residential and commercial. Guaranteed work. Ph. FE 4-8094.

BLOCK, BRICK, CEMENT WORK & fireplaces. FE 2-9468

CARPENTRY & GENERAL REpair, No job too little! For free estimate call FE 8-0094.

CEMENT & BLOCK

work. FE 5-0782.

CEMENT IS OUR SPECIALTY. Floors, basement. EM 3-4879.

CUSTOM BUILDING. F.H.A. Financing Modernizing FE 4-5476

ELECTRICAL WIRING LICENSED Ed Murray, FE 2-8657.

FLOOR SANDING, LAYING AND finishing. 12 Yrs. experience, guaranteed work, free estimates. Call Leo and Jack, FE 5-7482

FLOOR SANDING, OLD FLOORS a specialty. Carl L. Bill's. FE 2-5789.

FLOOR LAYING SANDING AND finishing. 10 years experience. Modern equipment, guar. work Free estimates. John Taylor OR 3-1616

FLOOR LAYING, SANDING & FINishing, C. Bud Bills, FE 8-2090.

FIREPLACES GUARANTEED. FE 2-7698.

FLOOR SANDING, LAYING, FIN R. Gardner, 491 Central FE 2-7819.

GENERAL BUILDING REPAIR. Brick stone, cement work Plastering and tile work, FE 4-2390.

DON'T PASS UP MONEY! Sell unneeded belongings for cash through Classified Ads! FE 2-8181.

Building Service 12

GUARANTEED ROOFS, ALL kinds. EST 1918 Hugus Marsh, 269 N. Cass. FE 3-3031, FE 3-6946.

HOUSE MOVING. FULLY equipped. FE 4-8450, L.A. Young.

JOS. FLEMING, FLOOR LAYING, Sanding, finishing, 185 Edison. Ph. FE 2-4486.

OUR SPECIALTY

Bathrooms modernized. Free estimates. FE 2-9309 or FE 5-2804.

PLASTERING, NEW AND REpair. FE 7-0291. Vern Keller.

PLASTERING AND REPAIRS. All work guaranteed Reasonable rates. FE 2-8064.

PRIVATE BUILDER WOULD LIKE opportunity to big on your new home. Financing available. FE 4-9681 or FE 5-0242.

ROOF MASTERS. NEW AND REpair. Guaranteed work. Free estimates. FE 2-7648.

ROOFING, SIDING AND ALL MODernization. Alterations. Special deal for February and March.

D & M BLDG. SERVICE

FE 2-7904

Eves. OR 3-2276, FE 2-8246

R. G. SNYDER, FLOOR LAYING, Sanding and finishing. Phone FE 5-0592.

Winter Prices Now in Effect on All Remodeling

Garages
Combination Storm Sash
Roofing
Siding
Additions
Attics Finished
Porches Enclosed
Kitchen Remodeling
No Down Payment
Terms

G & M Construction Co.
2260 Dixie Hwy. FE 3-1211

Building Supplies 12A

LUMBER & BUILDING SUPPLIES Steel culverts 8-10-12" in stock Birch Flush doors, $7.95 & up 12" & 16" clg. tile 64' carton $8.72
⅜ x 4' x 8' Plyscord, ea. $5.45
⅝ x 4' x 8' fir plywood ea. $4.45
Cash & Carry Specials
¼" x 4' x 8' plasterbd. ea. $1.20
½ x 4' x 8' Celotex bd. ea. $2.24
8' corner beads & lath.
25 lb. joint cement $2.20
90 lb. roll roofing $3.30
8" roof bds 1000 ft. $79.00
MORE FOR YOUR MONEY
Paul St. Cyr Lumber Co.
5120 Bogie Lake Rd. Commerce
We Deliver. Empire 3-2121

Business Services 13

ACE SEAT COVERS
TRIM AND LEATHER REPAIRS
LEATHERETTE BY THE YARD
INCOME TAX SERVICE
381 S. Saginaw St. FE 5-6889

ALL MAKES OF FOUNTAIN PENS repaired by factory trained men at our store. General Printing & Office Supply Co., 27 W. Lawrence St. Phone FE 3-0135.

ANDERSON BROS. EXCAVATING
Basements, sewers, drag line, rentals.
Trucking and Grading
MA 6-2663

APPLIANCE SERVICE

We service all makes of refrigerators, washers, radios, cleaners and all types of small appliances. ROY'S, 6-86 Oakland Ave. FE 2-6021.

A & B TRENCHING

Footings, water line field tile. FE 5-9981.

BLOOMFIELD WALL CLEANERS Walls and windows Reasonable. Free est. No obligation. FE 2-1631

CARPET LAYING, SEWING, binding. Any repairs. Carpet cleaning on location or shop. Self employed — Call anytime. TYler 5-0137 or FE 3-7365.

CHIMNEY WORK

We specialize in chimney cleaning, repairing, rebuilding or build new chimneys. Also install and install wire baskets on chimneys Fireplaces and incinerators cleaned and repaired. Also all kinds of furnace work. Local registered company. FE 5-3701.

DRY WALL BY MACHINE. FREE estimates. No job too big or small. FE 5-4628.

EXPERT TREE TRIMMING & REmoval. Ph. FE 5-6593 or OR 3-2000.

EAVESTROUGHING, INSTALLED and repaired. Free estimates. L&M Sheet Metal FE 5-8313.

ELECTRIC MOTOR SERVICE REpairing & rewinding 218 E. Pike Ph FE 4-3981.

FURNACES CLEANED AND REpaired. Chester Nelson, FE 5-1788.

HEATING SERVICE

Gas, oil burners and furnaces cleaned and serviced. All makes. Day or night. FE 4-1062 Day OL 2-9161. WAYNE HEATING CO.

PLASTERING, NEW AND REpair. Carl Burton, FE 4-0028.

PLUMBING AND HEATING, R. S. Compton & Son. FE 4-3767 or OR 3-5076.

ELECTRICAL
SEWER CLEANING

Sinks — Sunday Service. FE 4-2012

TREE TRIMMING AND REMOVal. Free estimates. Phone FE 7-8354.

TREE TRIMING AND REMOVal. Free estimates FE 2-6019. FE 4-5324.

Bookkeeping & Taxes 14

ACCOUNTING & TAX SERVICE
INCOME TAX
Edw. Hawley FE 2-2602

Dressmaking, Tailoring 16

DRESSES, SUITS, COATS & ALterations, 191 E. Huron FE 4-7074.

Income Tax Service 17

AA INCOME TAX SERVICE
Why Wait in Line?
Bring W2's Now Pick-up Pay Day
Wayne Garrett
FE 5-0589 381 S. SAGINAW.

ACCOUNTING & TAX SERVICE
FE 2-2602

Home calls by appt.
Ed Hawley Office: 1041 Argyle

AN INCOME TAX RETURN PREpared in your home by qualified accountant with master's degree Appt. FE 3-7534.

BOOKKEEPING AND TAX SERV L. Pfizwater
FE 2-2137 98 W. Huron

INCOME TAX SERVICE NO WAITING
BENJAMIN R. BACKUS
18 W. Huron Room 15
FE 4-1892 Eves. FE 8-0317

INCOME TAX SERVICE. YOUR home or mine. FE 4-8703.

INCOME TAX SERVICE IN YOUR home. OA 8-3321.

INCOME TAX REASONABLE OR 3-4396 week days OR 3-6364 after 6:15. Home appointments.

INCOME TAX SERVICES
C. J. ODELL
PHONE EMPIRE 3-3125

NEED HELP?

With income tax return $5 per average return. FE 4-6706.

SAVE MONEY

Let us file your return for you 43 Clark St. FE 4-1444 for appt.

TAX CONSULTANTS & ACCOUNTANTS
A. Wodek & J. Sutherland
737 N. Perry at Joslyn. FE 2-4231
Open Daily, eves. & Sunday

WORKING MAN'S INCOME TAX service. 21 East Tennyson off Baldwin Ave. 9 a.m.-9 p.m. FE 8-1137.

Laundry Service 18

LACE CURTAINS PLAIN OR RUFfled. Beautifully finished Pontiac Laundry. Phone FE 2-6101.

FOR FAMILY LAUNDRY SERVice Ph. Pontiac Laundry. FE 2-8101.

Landscaping 18-A

COMBINED FORCES, LANDSCAPing spring clean up by experts. FE 4-2853.

Moving & Trucking 19

AA-1 MOVING TRUCKING. Low rates. Good service. FE 5-3571 anytime.

ASHES AND RUBBISH, CALL anytime. FE 8-3947.

FOR SPRING CLEANUP, ASHES, rubbish hauled, anytime. OR 3-9784.

FRANK JOHNSON HAULING, will pick up anything. FE 5-4442.

GEN. LIGHT HAULING OF RUBbish, furn. & moving. FE 8-2862.

HAULING, JUNK, CLEANING basements & attics. FE 7-0480.

INCINERATORS CLEANED, ASH or rubbish hauled. Clean up. FE 4-5134.

LIGHT AND HEAVY HAULING. At any time. FE 8-0095.

LIGHT HAULING, ANYTIME. FE 4-3403.

MODEST MAIDENS By Jay Alan



"Couldn't your friends propose to you at the other end of the couch? They've worn out the rug here!"

Moving & Trucking 19

LIGHT TRUCKING AND HAULing, FE 8-2135

LIGHT AND HEAVY TRUCKING, rubbish hauled, sand, fill dirt and gravel, FE 2-0603.

MAN WITH ¾ TON TRUCK wants work, FE 4-9421 anytime.

MOVING VAN LEAVING FOR Upper Peninsula March 15th. Can handle any amount either way. FE 5-8563.

O'DELL CARTAGE

Local and Long Distance Moving. Phone FE 5-6806

REDUCED RATES

Large van to serve you. Smith Moving, FE 4-0664.

TRUCK ANYTHING FROM trunk to refrigerator, anytime. Call FE 4-4696

UNWANTED ARTICLES REmoved free or charge. FE 4-4696.

TRUCKING & HAULING, RUBbish, anytime, cheap, FE 8-1770.

Trucks to Rent

TRUCKS, TRACTORS AND EQUIPMENT
½ Ton Pickup 1½ Ton Stake and Dump Trucks

Pontiac Farm and Industrial Tractor Co.

825 S. WOODWARD
Open Daily Including Sunday
FE 4-0461 FE 4-1442

Painting & Decorating 20

A-1 PAINTING PAPERING Mason Thompson, FE 4-6364

A-1 INTERIOR DECORATING, REASONABLE, FREE ESTIMATES. OR 3-1626.

A-1 DECORATING — PAINTING and wall papering. Call or estimate. FE 4-0255

A-1 PAINTING INTERIOR, & Exterior. 10 per cent disc. for cash. Guaranteed Free est. FE 4-9205.

A-1 CUSTOM PAINTING, PAPERhanging. Paper removed. Estimates. FE 4-6918.

ACE WALL WASHING, PAINTING. Free Est. Reasonable. FE 5-2811.

ALWAYS DEPENDABLE, PAINting, decorating. 36 yrs. exp. FE 5-2069.

CUSTOM DECORATING, WALLpapering Steaming service. Commerce, EM 3-3435.

INTERIOR PAINTER, HAS SOME open time, FE 2-6231.

PAPERHANGING 25 YRS. EXP. Reasonable rates. FE 4-2171 — FE 4-6829.

PAINTING AND DECORATING guaranteed Immediate service. FE 5-9006

PAINTING AND PAPER HANGING FE 4-4293.

PAINTING A SPECIALTY! FOR dependability, try me! Phone FE 5-6285.

PAINTING PAPERHANGING WALLS CLEANED TUPPER OR 3-7041.

Painting & Wall Washing

Free estimates. FE 2-2706

Physio-Therapy 21A

SWEDISH MASSAGE & THERAPY. Special foot technique. 72 Elm St. FE 4-5851.

Bookkeeping & Taxes 14

ACCOUNTING & TAX SERVICE
INCOME TAX
Edw. Hawley FE 2-2602

Dressmaking, Tailoring 16

DRESSES, SUITS, COATS & ALterations, 191 E. Huron FE 4-7074.

Income Tax Service 17

AA INCOME TAX SERVICE
Why Wait in Line?
Bring W2's Now Pick-up Pay Day
Wayne Garrett
FE 5-0589 381 S. SAGINAW.

ACCOUNTING & TAX SERVICE
FE 2-2602

Home calls by appt.
Ed Hawley Office: 1041 Argyle

AN INCOME TAX RETURN PREpared in your home by qualified accountant with master's degree Appt. FE 3-7534.

BOOKKEEPING AND TAX SERV L. Pfizwater
FE 2-2137 98 W. Huron

INCOME TAX SERVICE NO WAITING
BENJAMIN R. BACKUS
18 W. Huron Room 15
FE 4-1892 Eves. FE 8-0317

INCOME TAX SERVICE. YOUR home or mine. FE 4-8703.

INCOME TAX SERVICE IN YOUR home. OA 8-3321.

INCOME TAX REASONABLE OR 3-4396 week days OR 3-6364 after 6:15. Home appointments.

INCOME TAX SERVICES
C. J. ODELL
PHONE EMPIRE 3-3125

NEED HELP?

With income tax return $5 per average return. FE 4-6706.

SAVE MONEY

Let us file your return for you 43 Clark St. FE 4-1444 for appt.

TAX CONSULTANTS & ACCOUNTANTS
A. Wodek & J. Sutherland
737 N. Perry at Joslyn. FE 2-4231
Open Daily, eves. & Sunday

WORKING MAN'S INCOME TAX service. 21 East Tennyson off Baldwin Ave. 9 a.m.-9 p.m. FE 8-1137.

Laundry Service 18

LACE CURTAINS PLAIN OR RUFfled. Beautifully finished Pontiac Laundry. Phone FE 2-6101.

FOR FAMILY LAUNDRY SERVice Ph. Pontiac Laundry. FE 2-8101.

Landscaping 18-A

COMBINED FORCES, LANDSCAPing spring clean up by experts. FE 4-2853.

Moving & Trucking 19

AA-1 MOVING TRUCKING. Low rates. Good service. FE 5-3571 anytime.

ASHES AND RUBBISH, CALL anytime. FE 8-3947.

FOR SPRING CLEANUP, ASHES, rubbish hauled, anytime. OR 3-9784.

FRANK JOHNSON HAULING, will pick up anything. FE 5-4442.

GEN. LIGHT HAULING OF RUBbish, furn. & moving. FE 8-2862.

HAULING, JUNK, CLEANING basements & attics. FE 7-0480.

INCINERATORS CLEANED, ASH or rubbish hauled. Clean up. FE 4-5134.

LIGHT AND HEAVY HAULING. At any time. FE 8-0095.

LIGHT HAULING, ANYTIME. FE 4-3403.

Notices & Personals 25

AAA PRIVATE DETECTIVES. Specializing in domestic work. Licensed 30 years exp. FE 5-9201.

Aerotred Knapp Shoes

Fred Herman
2070 Airport Rd. OR 3-1592

AUDIVOX HEARING AID, RM. 10, 101½ N. Saginaw, FE 4-0539.

100 WEDDING INVITATIONS, $7.50 Sutherland Studio, 18 W. Huron Printed napkins — Fast service.

DAINTY MAID FOR SUPPLIES. Mrs. Burns. FE 2-8814. 93 Mark.

EASTER SPECIAL FOR "LITTLE girls." Cold waves $5. Open Thurs. & Fri. eves. Dorothy's. FE 2-1244.

HAY RIDE, WINTER SPORT PARTIES. FOOD FURNISHED FE 2-3231.

IT'S HERE TO STAY, GET SOME today. Fina Foam for cleaning rugs and upholstery. Waite's Notions.

IN DEBT?

If you are having trouble meeting your payments, see us today. MICHIGAN CREDIT COUNSELORS, INC. 41½ S. Saginaw above Oakland Theater. FE 8-0456.

SPECIAL: COLD WAVES $5.50. Dorothy's, 500 N. Perry. FE 2-1244. Open Fri. Eves.

Wanted Trumpet Medium

EM 3-4174

Wtd. Children to Board 26

LICENSED HOME FOR PREschool children. FE 2-8866.

Wtd. Household Goods 27

FURNITURE NEEDED

Entire home or odd lots. Get the top dollar. Will buy outright or sell it for you. B & B Community Sale, Phone OR 3-2717.

FOR QUICK DISPOSAL OF ALL your household goods, call MYrtle 2-1521.

LET US BUY IT OR AUCTION it for you. OA 8-2681.

ONE OF PONTIAC'S LARGEST furniture buyers. Cash waiting.

WANTED TO BUY ALL TYPES of furniture. Phone FE 2-8823.

WANTED FURNITURE

If you have anything for sale and want prompt, courteous service and the highest price in cash, call—
OAKLAND COUNTY'S LARGEST USED FURNITURE BUYER FE 2-2866

Wtd. Miscellaneous 28

COMPLETE EQUIPMENT FOR small restaurant. Price cheap. Call MA 6-6907.

STOP—LOOK

Wanted to buy, Good 3 ft. outside door. Also good 28" x 68" outside door. H.P. Sutton. Phone MY 2-6432.

WANTED 10 TO 15 H.P. OUTboard motor FE 5-8354.

Wanted to Rent 29

URGENTLY NEEDED, 3 BEDroom unfurnished home. For steadily employed couple and five children. FE 5-4007.

WANTED STORAGE SPACE FOR 23 ft. boat on trailer. FE 2-4486.

WANTED TO RENT WITH OPtion to buy small lakefront home. Reasonable price. Phone FE 4-6113.

Wtd. Contracts, Mtgs. 32

ACTION!

On the sale of your Land Contract. If it is what we are looking for we will buy them or place them for you within 24 hours. See us for the fast service you are looking for. No contract too large or too small

Edw. M. Stout, Realtor
77 N. Saginaw Street Ph. FE 5-8165
Open Eve 'till 8:30

CONTRACTS WANTED

Cash buyers waiting. Prompt courteous service. Get our estimate before you sell.

Bring in your contract or call FE 8-0441 or FE 5-9975. Ask for Ted McCullough. No obligation.

J. C. HAYDEN, Realtor
86 E. Walton Open Eves.

TO GET THE MOST FOR YOUR land contract, Realtor Partridge is the "bird" to see. 1050 W. Huron St. Phone FE 2-8316.

$ $ $ $ $ $

Unlimited cash for land contracts New or seasoned. Reasonable discount. Fast action. CLARK REAL ESTATE 1362 W. Huron St., FE 4-4813 or FE 4-4492 Ask for Mr Clark.

IMMEDIATE CASH FOR YOUR land contract or equity in your home.

K. L. Templeton, Realtor
333 Orchard Lake Rd. FE 4-4563

CASH FOR LAND CONTRACTS. H. J. VanWelt, 8440 Dixie Hwy OR 3-1358.

WE NEED LAND CONTRACTS

We will give you a quick cash offer with no additional hidden costs. Early settlement. Give us a phone call today. Free estimates.

Nicholie & Harger Co.
33 W. Huron St. FE 5-8181

QUICK CASH

For your land contracts — you'll like our service — ask for Mr. Dinkel.

WHITE BROS.

REALTORS
5660 Dixie Hwy.
Phone OR 3-1295

THE ANSWER TO YOUR PROBLEM: Want Ads! To sell, rent, hire, it's FE 2-8181.

Wtd. Contracts, Mtgs. 32

WE HAVE
$200,000.00

At our disposal to purchase new or seasoned land contracts for our clients. See me before you sell. ASK FOR BOB MAHAN.

To Buy—To Sell—To Insure

MAHAN

REALTY CO., REALTORS
Co-operative Real Estate Exchange
Open Evenings and Sundays
1075 W. Huron Ph. FE 2-0263

Wanted Real Estate 32A

WANTED: VACANT LOTS OR acreage. Sewer and water in or available
CASTELL REALTY
95 Oakland Ave. FE 5-9459

WANTED: CITY LOTS WITH SEWer and water. FE 4-9612. Call After 6 p.m.

Johnson

Johnson can sell your property. Call us for quick action. We have buyers for all types of property, especially 3 bedroom homes with or without basements.

A. JOHNSON, Realtor
1704 S. Telegraph Rd.
FE 4-2533

Mahan Has Buyers

YOU WANT ACTION
The demand is great. Our sales force is exceptional. We need your listing and will certainly do our utmost to please you. Our 19 years of satisfactory Real Estate dealings in Pontiac assures us that you will be satisfied. We handle all details for financing and closing. Call us today to list your property.

To Buy—To Sell—To Trade
YOU BUY IT—WE'LL INSURE IT

MAHAN

REALTY CO., REALTORS
Co-operative Real Estate Exchange
FE 2-0263
1075 W. Huron
NEXT DOOR TO BRANCH POST OFFICE

WE CAN SELL YOUR HOME Call FE 8-1124 or MA 6-2503

A. G. ELLIOTT & SONS

31840 N. Western Hwy at M'belt.

SOLD or Not Sold

If your property isn't sold yet it's because it hasn't been listed with—

WHITE BROS.

REALTORS
5660 Dixie Hwy.
Phone OR 3-1295

CHAPIN

We have clients for West side and suburban property. We also have several good investment buys. For any real estate service contact us, for quick efficient service.

ROBT. CHAPIN
3111 Orchard Lake Rd. FE 8-1131

CASH FOR YOUR HOME OR EQUITY

If you wish to sell your property and want fast action, call us in many cases we can get you the immediate cash for your home or equity. We also have buyers for land contracts. Clark Real Estate, 1362 W. Huron St. FE 4-6492 or FE 4-4813. Open Evenings.

YOU WANT ACTION GET PERSONAL SERVICE

List with us. We have buyers waiting for good 3 or 4 room homes in all parts of the city; some customers with good down payments of $2,000 and up and some customers with cash.

GILES REALTY CO.
92 W. Huron FE 5-6175
Open 9 to 9

CASH

For small equities. If you have what we want we will be at your door within 24 hours with cash for your equity. Call now and tell us what you have.

Edw. M. Stout, Realtor
77 N. Saginaw St. Ph. FE 5-8165

SMALL MODERN APT. VERY clean, $75 per week plus utilities. OR 3-9399.

STRICTLY MODERN
Large, light living room, Murphy bed. Kitchen & bath. Clean, washer. Elizabeth Lk. priv. garden space, $17 weekly. FE 5-1284.

STUDIO APT FOR 2 BUDDIES In priv. home, Mornings, FE 2-9949.

UNION CT.
3 rooms and bath. Adults only. $67 per month.

K. G. HEMPSTEAD

102 E. Huron FE 4-8264

WOMEN, CHILDREN WELCOME. Welfare and ADC accepted. FE 5-6340.

Rent Apts. Unfurnished 34

1 ROOM KITCHENETTE AND PRIvate bath, heat hot and cold water, stove and refrig., furn. 2 Adults only. 390 N. Paddock, Alberta Apt.

2 RM. KITCHENETTE & BATH. Pvt. Close to bus & shopping area. 429 N Paddock.

2 BEDROOM, HEATED APT. West side, adults, FE 3-2190.

2 LARGE ROOMS, PRIVATE BATH and entrance. Inquire 645 Auburn Ave.

2 RMS., TILE BATH, PVT. ENT. Utilities furn. FE 4-4096

3 ROOM APT. NEAR YMCA. FE 4-1360

3 ROOMS AND BATH, EAST SIDE. 86 N. Anderson.

3 ROOMS, HEATED, REFRIG. Stove Clean. 655 Markle.

3 AND BATH, UTILITIES FRIGIdaire, stove. First floor. 34 School St.

3 ROOM APT PVT. TILE BATH and entrance Electric stove, refrigerator and utilities furnished. FE 4-2068, or FE 8-0976.

3 BEDROOM APT. NEAR NEW Hudson. GEneva 8-6283.

3 ROOM APT. PVT. BATH AND entrance Stove, refrigerator and utilities furn. $65. Couple. 57 S. Jessie FE 4-1460. No drinking. Call after 5 p.m.

3 ROOMS AND BATH, HEAT AND gas furn. ½ block south Fisher Body. 1 small child, $60 per month. 824 Baldwin.

3 ROOMS AND BATH. PRIVATE entrance. Near bus line. 103 N. Roselawn.

3 ROOMS. MODERN. STEAM heat. FE 2-1061.

4 ROOMS AND BATH
ORlando 3-7710

4 ROOM APT. WITH BATH. OR 3-4701.

4 ROOM UNF. APT. UTILITIES furn. 164 Judson. FE 4-0079.

4 ROOMS AND BATH. UPPER. Pvt. entrance, No children. $65 a month. FE 4-8228.

4 RMS. BATH. UTILITIES. $65 month. Perry Pk. FE 2-4852.

5 ROOM LOWER, HEAT & GAS furnished. 87 S. Parke St.

5 ROOMS AND BATH, STATE ST. FE 5-1490.

5 ROOM 1ST FLOOR APT. NO children. FE 4-1091.

ADULTS, 4 ROOM AND BATH. Close to bus line. Electric stove, oil heat,

For Sale Houses 43

ONLY $450 DOWN
5 Rm. & bath. Lk. Priv. Furn. Hurry. FE 4-1906. Will rent.

$12,900 WITH $3,500 DOWN. BY owner, 2 bedroom ranch. Basement, gas heat, fireplace, plastered, large breezeway, garage. Cedar shake & split stone. Fenced, paved drive, patio & walks. Week days before 3 p.m. 2249 Pauline Dr., Drayton. Near Hatchery.

HOLLY TOWNSHIP ON M57. House and barn and some land. Upstairs completely furnished for nice income. $13,500 for quick sale. MElrose 4-5795.

MULTIPLE LISTING SERVICE

SYLVAN VILLAGE
As charming as Sylvan Village is this 7 room colonial home, natural fireplace, gas heat, carpeting and drapes included. Privileges on Sylvan Lake. $16,300. $4,000 down.

350 Ft. Lake Frontage
Excellent opportunity to build a lake front home and 12 cabin sites. One existing 5 room bungalow with bath and oil Luxaire heat, on 1½ acres of land. 2-car garage with attached breezeway. $26,750. TERMS.

SYLVAN REALTY CO.
2383 Orchard Lake Rd. FE 5-9418
Co-Operative Real Estate Exchange

Immediate Possession
Suburban 3 bedrooms and bath. Has utility room & laundry tubs. Lot 90x250. On blacktop highway. Only $850 down.

For Colored
4 bedrooms near Orchard Lake Ave. Fenced rear yard, barbecue pit, fruit trees, reasonable down. Mrs. Bell, FE 2-3616.

CUCKLER REALTY
236 N. Saginaw FE 4-4091

2 BEDROOM HOME IN CITY. Sell equity or take late model car. FE 4-6320.

HOUSE, FULL BASEMENT, needs work. OR 3-4204.

WAITING
FOR A HOME OF YOUR OWN? Looking for a lot? Would you like it landscaped? How about underground sprinklers? Could you use a fenced-in backyard? Would a brick outdoor grill fit into your lawn party plans? Do you need a two-car garage? We can show you the answers at $14,850 with terms that include monthly payments of sixty dollars if you CALL NOW FOR YOUR APPOINTMENT.

NORTH SIDE
ARE YOU LOOKING FOR A GI RESALE? $1,000 will permit you to assume this 4½ per cent mortgage and you won't have any qualification worries. 2 Bedrooms, full bath, large living rm. and dining combination, utility kitchen, up to the minute, with washer and dryer. Storms and screens throughout. Only 9 months old. Owner's work is transferred. THIS IS YOUR CHANCE!

Humphries
REALTOR
FE 2-0474 or FE 4-7114
83 N. Telegraph Rd., Open Evenings
MULTIPLE LISTING SERVICE

KNUDSEN

BUILT IN 1940
Excellent 3 bedrm. home in the Citizens Subn. Good exterior appearance and room arrangement. Has many features of modern home & is in an F.H.A. approved neighborhood.

KEEGO HARBOR
Near School, Lake and Lake privilege. Cass Lake area, 4½ rms. and bath, also utility rm. Good Oak firs and plastered walls and ceilings. $2300 dn. Gladly shown any time.

WM. H. KNUDSEN
REALTOR
$10 Pontiac State Bank Bldg.
Ph. FE 4-4516

Low Down Payment
Modern 2 bedroom home. Located in the North Suburban area on fenced-in lot. Includes full bath, basement, auto. oil heat, 1½ car garage. Full price only $7,500. Quick possession.

J. A. Taylor
REALTOR — INSURANCE
100 Oakland FE 4-2544
Open Eves. Free Parking

KEEGO HARBOR
5 rooms & bath, full bsmt., auto. gas heat & auto. gas water heater. Water softener, lake privileges on Sylvan Lake. $6,750. Terms.

ROUND LAKE
Nicely finished lake front home, consisting of large living rm. with fireplace, good sized bedroom, kitchen with dining area, utility and bath. Screened porch the width of house. Auto. oil water heater, elec. stove, new kitchen cabinets & Youngstown sink. Only $1,500 down. Immediate possession.

John K. Irwin
REALTOR
Since 1925
101½ N. Saginaw Street
Phone FE 5-9447
Eves. FE 2-1804 or FE 5-4846

KENT
Established in 1916

SMALL—down payment to responsible people. All modern 2-bedroom bungalow, Oil heat, good 1½-car garage. Clean and in good condition. Located north of Pontiac. 2 lots included. Reduced from $8,950 to $7,500 for limited time only.

FAMILY HOME—Over 1 acre of ground and a GI resale. 3 or 4 bedrms., tiled bath, full basement, breezeway to attached 1½-car garage. Just the right home for a growing family to enjoy. Lake privileges too. Now at $9,950—terms.

EAST SUBURBAN — New ranch home south of Rochester and handy for Detroit workers. 3-bedrms., tiled bath. Mica cupboards in kitchen, picture window. Oil heat. 1½-car garage, large lot. $12,500 with $3,500 down.

DRAYTON AREA—5-room modern home, all in excellent condition. Modern bath with shower, oil furnace, 2-car garage, overhead doors and cement drive. Landscaped, lake privileges, paved road. $13,450 with $3,000 down.

WEST SUBURBAN—3-bedrm. modern home; vestibule entrance, large living rm. & dining rm. Very large modern kitchen with birch cupboards, full basement, stoker heat, ½ acre lot, grapes, fruit and berries, lake privileges and 1½-car garage. An exceptional buy at $9,950 with $2,350 down.

WEST SIDE INCOME — 2-family with 3-rms. and bath each. Private entrance, full basement, oil heat. Property zoned for business. Large insulated garage suitable for business or shop. $12,900 with $2,900 down. Call tonight.

WEST SUBURBAN—Home new in '53. Modern kitchen, 2-bedrms., oak firs., oil heat. Located on corner lot and has extra side lot included. Lake privileges. Now at $8,950 and only $1,500 down.

WHITE LAKE AREA—New in '55. Spacious 2-bedrm. home on double lot. Brick fireplace, modern kitchen, tiled bath with shower, torrid oil heat, alum. combination screens and storms. $14,250 with $3,500 down. Owner will sell furnished, if desired.

FLOYD KENT, Realtor
24 W. Lawrence FE 5-6105
Open Eves.
Next to Consumers Power

For Sale Houses 43

5 ACRES, 4 RM. HOUSE, NEAR Pontiac. Sacrifice $6000 cash. 7620 Clintonville Rd., Clarkston.

6 ROOM BUNGALOW, 90 FT. ON Dixie. Suitable for business purposes, near Waterford. By owner. 5465 Dixie Hwy. OR 3-6621.

JACK LOVELAND
188 Cass Lake Rd. Keego Harbor
FE 2-4075 FE 4-1661

WE WILL BUILD ON YOUR LOT 40x22 3 bedroom shell house. Cost you $4,255, $119 down, $45 mo. See our model. For additional information contact

Red Horse
5019 Cass Ellis. Rd.
FE 4-2252 or FE 2-9179

SPACIOUS 3 BEDROOM home East Side location, close in. Near Parochial schools, paved streets, large lot, 2 car garage plus workshop. A dandy family home. Needs some repairs. Full price $8,500.

PAUL A. KERN, Realtor
73½ N. Saginaw St. FE 2-9209
"Real Estate Since 1919"

HOME & INCOME. LOVELY 2 bedroom brick home. Carpeted, fireplace, tiled bath, full basement, recreation room and large brick garage. 4 room, modern house at rear, partly furnished. Rents for $70. Priced for quick sale. Open for your inspection. 3392 Sashabaw Road, Drayton Plains.

BUILD NOW
In our well restricted Waterford Hills Estates. Estimates freely given from our plans or yours.

HERBERT C. DAVIS
4925 Pontiac Lake Rd. FE 5-4311

A HOME OF YOUR OWN
LOWELL ST. 3 BEDROOMS
A nice 6 rooms & bath. Brick & shingle with tile roof. Very good furnace, nice shady lawn, fine neighbors. $10,500. Call for further details.

AUBURN HEIGHTS—VACANT
An excellent nearly new 3 room home. 3 large closets, full bath, utility room, electric stove, ref., attached garage, large deep lot. Ideal for gardening or chickens. Only $7,000 — terms.

2 FAMILY S. PADDOCK
A fine investment. Consists of 11 rooms, full bsmt., oil heat, insulation, storms, screens. 2 c. garage. $16,500, $5,000 dn. Better see it.

STATE ST. 4 BEDROOMS
A very good older 7 room home. Has 3 bedrms., & bath up, 1 bedrm. & lav. dn. Arranged for 2 families or roomers. Basement, oil heat, garage. Screened porch, large shady lot, vacant. Asking $11,500. $2,500 dn., $75 mo.

NICHOLIE
AND HARGER CO.
33 W. Huron St. FE 5-8183
Open Evenings

3 Bedrm. Ranch on Wooded Lots
$12,400—$700 Down
Peaceful living among the towering oaks. These 3 bedroom ranch homes were built for comfort. Compare these features, over 1000 sq. ft., large rooms, 1½ baths, fully tiled, aluminum sliding windows, many trees on all sides. Gas heat, 2 car garage. Lots of closets, solid paved driveways, built - in birch cupboards. Large picture window. Complete choice of colors. Many other features. SEE THESE TODAY. Drive out Dixie Hwy to Sashabaw Rd. Turn right & follow to Letari St. & model. ½ mile north of Walton.

WHITE BROS.
REALTORS
Phone OR 3-1295
Open Eves. 'til 9 — Sun. 1 to 5

Sylvan Lake Village
Sam Warwick has several new ranch homes. With 3 bedrooms. Bath and wash-room. With or without basements. Massive fireplace, with studio ceiling. Really makes a beautiful living room. The all-Crosley kitchen with table top stove, built-in oven, dishwasher and metal cabinets makes a kitchen to admire. Construction features are tops. Best grade fir, lumber, face — brick. Aluminum windows and screens. Real plaster, real tile. Amble gas air heat. Reinforced concrete driveway to 2-car garage. City sewer and water installed. 1 block from private city bathing beach. Price $23,750 up. Open Sundays on Cheltingham Rd. OR call for appt. FE 4-5090. FE 2-2105.

SOUTH SIDE
5 room and bath, gas heat, on paved street, $6,950, with $1,000 down.

B. D. CHARLES
FE 4-0521
Multiple Listing Service

6 ROOM ON GREEN ST. WONderful income.
Several other good houses.
P. W. DINNAN
66 W. Huron FE 4-2577

WALLED LAKE
Two bedroom home, breezeway and attached garage. 2 lots, $11,000.

3 BEDROOM
One floor arrangement. 15x19 living room with fireplace, large dining room, full basement, 2 lots plus a lake front lot.

C. Schuett
REALTOR
8081 Commerce Rd.
EM 3-4197

ADAMS
3 BEDROOM HOME
East side, full basement. Auto heat and hot water, nice fenced lot, carpeting downstairs. Venetian blinds, plenty of closet space, $7600 cash to mortgage. Aft. 5. OR 3-9420

COLORED
Nice 3 bedroom home, 2 story, full basement, auto. heat, fenced lot, paved street, $7850, $1000 down. Aft 5. FE 2-7053.

382 Auburn Ave. FE 4-3393

Hills of Rochester
Deluxe 2 bedroom brick, 45x25. With large living room, fireplace, dining room. Ceramic tile bath, kitchen and full basement. 2 car garage. This dream home has carpeting, drapes, porch, sidewalk. Located north of Rochester $5,000 down. Better call today for an appointment.

FRANK SHEPARD
Rochester OL 1-7511

Johnson
FOR BETTER HOMES

DON'T DILLY DALLY
Owner has bought new home and must sell present home to swing deal. Has 3 unit rental now bringing in a very handsome income will price right for cash or sell on land contract.

WORKINGMAN'S TERRITORY
Perfect garden spot, place to have a few chickens, good place for your children, near school, stores and bus, and on a black top street. Call us on this 5 room all modern with garage at $7,950.

LAKE FRONT
Year round fun to be had on the lake when you own this 2 bedroom modern home, on paved highway and price right at $7,950 with low down payment.

Evenings after 6 call Mrs. Snyder OR 3-1975.

OFFICE OPEN 9-6

A. JOHNSON, Realtor
1704 S. Telegraph Rd.
FE 4-2533

For Sale Houses 43

TO BUY, TO SELL, REALTOR Partridge is the "Bird" to see.

3 BEDROOM, FULL BASEMENT. Needs well and some interior work. $600 down and $56 a month. 5147 Clarkston Orion Rd.

2 BEDROOMS AND DEN
$750 Down
PLUS COSTS
PAYMENTS $37.97
PLUS TAXES & INSURANCE
Model open daily 11-6 p.m. at Walton Blvd. and Walnut Road. 2 blocks east of Opdyke. Gas heat, large lots, low taxes. For additional information call:

WAGNER HOMES
1960 N. Opdyke Rd.
FE 4-7197

STOUT ST.
Modern home near General Hospital. 4 rooms down and 3 up. 200 foot lot and 2 car garage. $1750 down.

CARROLL G. PORRITT
26½ West Huron FE 2-7124
Eve. FE 2-6194

4 ROOM HOUSE. SEMI-MODERN. Wooded lot. In Cass, Elizabeth Rd. area. $400 down.

GEO. MARBLE, Realtor
6261 Andersonville Rd., Waterford
Phone OR 3-1268

NEAR ROCHESTER
Attractive 2 bedroom in Hitchman's Haven Estates. OL 1-6696.

$400 DOWN
New 3 bedroom home with basement, complete exterior. Unfinished interior. Large lot, good location. OR 3-2837.

BY OWNER, LARGE 10 ROOM brick. Suitable for convalescent home. FE 4-5268.

$750 Dn. — Canal Front
Cozy and cute bungalow, living room with 2 picture windows and wall-to-wall carpeting. Knotty cedar paneling throughout. Large bedroom with double closet. Full bath, modern kitchen, utility rm. with oil heat and automatic hot water. Quick possession.

R. D. RILEY, Broker
509 Elizabeth Lake Rd. FE 4-1157

GILES
NEW HOUSE WEST BLOOMFIELD TOWNSHIP
Here's a spacious 3 bedroom home, priced at $14,650, located in beautiful Cass Lake Woods with lake privileges. This home consists of tile bath, plastered walls, copper plumbing and hardwood floors. Also included is an enclosed 2 car garage attached. Mortgage is available at 4¼ per cent interest.

OTTER HILLS
This truly is one of the finer homes being built today. This five room brick home with full basement, tile bath, tile kitchen, birch cupboards, built-in oven, recessed range, completely plastered walls, hardwood flooring, vestibule entrance, copper plumbing throughout, also attached 2-car brick garage which is plastered inside. There is also a lovely 12x18 terrace enclosed with marble floors, truly an added attraction to this outstanding home. Priced at $34,500 for other fine features to be seen. Shown by appointment only.

GILES REALTY CO.
92 W. Huron FE 5-6175
Open 9-9

HAYDEN
BALD EAGLE LAKE FRONT. 4 rooms. Screened porch. Quick possession, some furniture included. $1,700 down.

GI RESALE. 3 bedroom modern home. Oak floors, plastered walls. Full divided basement, oil furnace, water softener. Wall to wall carpet in living room, storms & screens. Close to schools. Approx. $4,800 down to 4 per cent mortgage. Balance $67.73 per month includes taxes & ins.

PADDOCK ST. 6 rooms. Quick possession. Bath. Storms & screens. Low down payment.

OPEN DAILY 2 TO 6 P.M.
$1250 DOWN
1956 model home. 4 large rooms. Living room with vestibule entrance. Master bedroom 12'x12'. Modern kitchen with custom built cupards. Bath, gun type furnace. Auto. water heater. Choice of 4 elevations, tile & room colors. Lake privileges.
Drive out M59 to Duck Lake Rd. Watch for open sign.

J. C. HAYDEN, Realtor
86 E. Walton FE 8-0441 Open Eves

WE TRADE
INCOME
$150 month and your own very pleasant 4 room apt. Tenants pay utilities. Basement. Full price, believe it or not $8950 and nothing wrong, either. Located in Oxford. No vacancies.

4 ACRES
On Lochaven Rd. Almost new 2 bedroom ranch home. Modern. Exceptionally pleasant country kitchen. A steal at $10,500. $2500 down.

THELMA M. ELWOOD
REALTOR
5143 Cass-Elizabeth Rd.
FE 5-1284 or FE 4-3844

SEMINOLE HILLS
6 room frame home, newly decorated and in extremely good condition. Full basement with GAS heat. Extra lavatory. Owners have built new home, and this home is now vacant. A good buy for $3000 down. Be sure to see this one.

3 FAMILY
Brick and shingle with two 3 room apts. down and one 6 room apt. up. GAS heat. 2 car garage. Income $250 per month. Close to GMT & C plant. Price $14,900 terms.

$1,495 DOWN
East Side 3 bedroom home with GAS heat. Modernized kitchen. 1½ car garage. Full basement. Located on paved street. Carpeting in living room and dining room. Nicely landscaped yard.

JOHN
KINZLER
REALTOR
670 W. Huron Street Ph. FE 4-3525
Multiple Listing Service

TEMPLETON
TRADE FOR SMALL HOME IN PONTIAC
8 lots with 5 room modern home. All large rooms, also 3 room apt. in basement. This is an attractive home. Nicely situated. With privileges on White Lake. Will trade for modenr home in Pontiac.

MADDY LANE
ORCHARD LK. RD. NEAR MIDDLEBELT
Very attractive older type frame bungalow. Lovely 12'x25' living room, 12x13 formal dining room, nice kitchen down, 2 bedrms., one 12x18, and full tile bath up. Full modern basement, gas heat, 1 car garage. Nice shade. This is a spacious livable home, adequate for sizable family of growing children. Placed on a quiet non-traffic lane. Handy to everything in this rapidly improving area. This is a solid buy at $11,950. $2,500 down. $75 a month. Shown by appointment only.

K. L. Templeton, Realtor
2339 Orchard Lake Rd. FE 4-4563
After 6, FE 5-0121

For Sale Houses 43

NO DOWN PAYMENT NO MORTGAGE COST
Will build on your free and clear lot. 2 and 3 bedroom starter homes with full basement. Or built on our lot with small down payment. Call after 5:30. OR 3-7030.

FULLY FURNISHED TO LAST DETAIL
2 bedroom home, on corner lot. Paved street, close to bus and school. $12,250 with $2,250 down.

WILLIS M. BREWER
55 N. Parke
FE 4-5181; FE 2-8532; EM 3-4898
FE 4-5078

FURNISHED
5 rooms, complete. Tile bath, gas heat, paved street. Tile basement. 602 E. Tennyson. FE 4-0243.

UNFINISHED HOUSE. GOOD LOcation. FE 2-1104.

$50 DOWN
Will build a 2 or 3 bedroom ranch type starter home on your lot.

ADAMS BUILDERS
ADAMS REALTY CO.
382 Auburn Ave. FE 4-3393

FREE!
WITH
GI HOMES
IMMEDIATE OCCUPANCY
LAKE PRIVILEGES
3 bedrooms, 1½ baths

Extra large utility, double vanity sinks in bath, colored fixtures. 75 x 225 lots, paved street, and for any GI whose papers are processed in 45 days, the choice of 1956 Frigidaire stove, refrigerator, washer, or dryer. Absolutely free.

For Details phone ORlando 3-4007 Drive out M59 (Huron St.) to Tull Rd. near Williams Lake Rd. left on Tull ½ mile to Model.

VACANT GOOD HOUSE, GOOD location, Bargain? FE 7-1842.

BEAT THE SPRING RUSH!
To these better built homes—
TWIN BEACH
New brick home. Has 18x12 living room. 15x9 kitchen. 2 bedrooms, bath. Full basement. Oil furnace. Full price $12,750. $2,000 down. Bal. only $70 per mo.

HIGHLAND
On paved road just off M59, with ¾ acres land, cute 1 bedroom solid masonry home. Has 15x10 living room, 10x10 kitchen. Ideal for couple! Only $6,500, $2,500 down.

CEDAR ISLAND
New 24x32 shell home on 80 ft. lot. Only a few blocks to lake & schools. $750 down. Bal. $46 per mo.

EMBREE & GREGG
1565 Union Lake Rd.
Union Lake Village
EM 3-3314
Eves. 3-3705 or EM 3-3197

TRADE
We represent a builder who will consider your equity in your present home as partial down payment on a new custom built home of your choice. For complete information, call

RUSSELL A. NOTT, R'TOR.
FE 4-5905 170 W. Pike

6 ROOM HOUSE. NEEDS SOME repairs, Modern. FE 4-4973.

2 BEDROOM, GAS HEAT. $7450, $1500 down, $52 a mo. Corner 2 Bedroom near Fisher Body. Extra lot. Don't miss this one.
P. W. DINNAN
66 W. Huron FE 4-2577.
Eves. FE 4-0129.

Franklin South Blvd. Area
2 BEDROOM—GAS HEAT
CIVILIANS AS LOW AS
$545 DN.
PLUS COSTS
MODEL
LOCATED AT 501 ARTHUR, CORNER OF BAGLEY.
Open
From 12 noon 'til 8 p.m. Daily & Sunday. Model phone FE 8-0531
Waltham Realty
Centerline, Mich.
8LOCUM 7-4000

MULTIPLE LISTING SERVICE

DOWNTOWN AREA
Big enough for a two family income, is this 8 room Colonial home. Bath full basement, two car garage and only $12,000 with terms.

SOUTH BLOOMFIELD HIGHLANDS
1½ levels of gracious living in this 3 bedroom brick home. Recreation room with full basement, natural fireplaces, carpeting and drapes included. $27,500, terms.

SYLVAN REALTY CO.
2383 Orchard Lake Rd. FE 5-9418
Co-operative Real Estate Exchange

WHITE BROS.
GI HOMES
LAKE PRIVILEGES
Located in Waterford Village—close to schools & shopping area. Check these features before you buy that new home.
Large lots
3 bedrooms
24 ft. living room
Large kitchen with eating space
1½ baths
Large utility room
Beautiful colored metal kitchen cabinets
Drive out Dixie Hwy., to Waterford. Turn left on Andersonville Rd. ½ mile to Model. Open from 3 to 7 daily. 1 to 7 Sat. and Sunday.

JUST 1 HOME LEFT FHA—CIVILIANS $650 DOWN
VERY LOW DOWN PAYMENT
FREE STORMS AND SCREENS ON ALL WINDOWS
$51 PER MO. INCL. TAXES AND INSURANCE
A new 4 room and utility room with full bath and oil heat. Oak floors and Youngstown kitchen. Folding stairs to storage in attic. Full price $7,300. Model located on Sashabaw Rd. just north of Pelton Rd. For further information call—

WHITE BROS.
REALTORS
Phone OR 3-1295
Open Eves. 'til 9 — Sun. 1 to 5

FUNNY BUSINESS by Hershberger



"May I relieve you of the package? I'm sis' goodwill ambassador!"

For Sale Houses 43

WHITE BROS. "PRICE"
Is not the only attractive feature of this 4 bedroom brick lakefront, hilltop house. Over 1 acre of land, with 100 ft. on lakefront. This large brick home built in 1949 has 2 full baths, 4 large bedrooms, 11 closets, 28 ft. living room. Extra large kitchen, plastered painted walls. Oak firs., 2 fireplaces, full basement with 14x30 recreation room, 2 car attached garage and many more features. Only $21,500 cash.

CLARKSTON
For $1,000 down, you can have this 5 room ranch home with attached garage, extra nice corner lot. With nice lawn and shrubs, within walking distance to Clarkston schools. Best of all the total price is only $8,000. See this one! It won't last long.

3 BDR. BRICK
Ranch home located just 5 minutes from downtown in Cherokee Hills. Large rooms. Fireplace wall, Thermopane windows. Plastered painted walls. Wardrobe closets, ceramic tile bath. Gas heat. Less than 2 yrs. old. Quality built for comfortable living. $18,900.

WHITE BROS.
REALTORS
Phone OR 3-1295
Open Eves. 'til 9 Sun. 1 to 5

PRIVATE BUILDER HAS 3 BEDroom home Ready for occupancy. Lake privileges. Plastered. Full basement. Cedar shakes $12,200, terms. Call FE 4-9681 for app't.

OWNER TRANSFERRED. 255 S. Tilden, Pioneer Highlands. 4 bedrooms, oil furnace, 1½ stall garage. Fenced-in back yard. Lake privileges. $12,900. Shown by appt. only. FE 2-2988.

Renting?
THEN THIS IS FOR YOU
NEW FHA APPROVED
5 RM. HOME
$33.72 per Mo.
Plus taxes and insurance
Have more than rent receipts at the end of the year. Especially when payments are less than rent.

ONLY
$550 DOWN
PLUS COSTS
MOVES YOU IN
MODEL OPEN
DAILY AND SUNDAY
120 BLAINE
Out Oakland to Blaine east 1 block to model (between Oakland and Montcalm)

Castell Realty
93 Oakland Ave. FE 5-9459

FOR SALE
Sealed proposals will be received by the City Clerk, City Hall, Pontiac, Michigan up to 3 p.m. March 26th, 1956 for the sale of the following buildings.

1 Lot 16 A.P. 131, known as 66 East Pike Street, two family, two story frame building with basement.

2 Lot 19 A.P. 131, known as 78 East Pike Street. Two story frame building with basement.

3 Lot 21 A.P. 131 known as 8-10 S. Parke Street. Two story frame building with basement.

4 Lot 22 A.P. 131 known as 14 S. Parke Street. 1½ story frame building with basement.

5 Lot 24 A.P. 131, two family two story brick building with basement known as 26 S. Parke Street.

Successful bidders will be required to secure necessary wrecking and/or removal permits from Building Inspector and post the required deposits. Also to comply with all applicable laws, ordinances, rules and regulations. The buildings are to be removed completely from the premises, including the removal of the foundation walls to a point 2 feet below existing grade. All materials, debris, etc. are to be removed from the premises. Any damage to paving, walks, curb or adjoining property is to be paid for by the purchaser. The purchaser to contact the utility companies to cut off or remove electric or gas service. The building must be completely removed and premises cleaned up on or before July 1, 1956. By Order of the City Commission.

Ada R. Evans
City Clerk

MULTIPLE LISTING SERVICE

INCOME
2 family income, you live down and rent the upstairs apt. Let someone else pay for your home. 5 rooms down and 3 rooms up. Auto. gas furnace and auto. hot water. Lovely back yard with fireplace and patio off 1½ car garage. Full price just $13,700 with terms.

EAST SIDE
5 room bungalow in good condition. Has furnace and hot water heater in full basement. Full price $7,500 with $1,000 down.

George R. Irwin
REALTOR 269 Baldwin Ave.
FE 5-0101 or FE 8-0595
If no ans. call FE 2-8544
Co-operative Real Estate Exchange

For Sale Houses 43

Civilians
$525 Down
Plus Costs

Payments $36.97 per month plus taxes & ins. Model open 4 to 7 daily. 12 to 7 Sat. & Sun. 661 Kenilworth, 1 block north of Mt. Clemens Rd., 2 miles east of Woodward Ave. Auto. heat, hot water, tile features. Large lots.

Goodwill Bldg. Co.
FE 2-8295 VI 3-8900

NOTHING DOWN
Will build 2 bedroom starter home with basement on your lot. Small down payment will build 3 bedroom. Also will build on my lots. Don McDonald, Builder OR 3-2837.

LAKES GALORE FOR YOU TO ENJOY
If you desire country living in the lake district west of Pontiac, we have just what the doctor ordered. An attractive well-built 2 bedroom bungalow on 2 fenced lots, near stores & schools. Huge living room with log burning fireplace. Extra large dining room, plastered walls and carpeted firs. Good dry basement with auto. oil furnace. Only $1,500 down. Better hurry on this one!

NEW 6 ROOM ON 1 ACRE
Built like the "Rock of Gibraltar" is this 1 floor bungalow with 3 bedrooms, nice bright living room, dining room, and kitchen. Gleaming oak floors, and plastered walls. 4 separate rooms in good dry basement. Delco oil furnace, breezeway to 2 car garage, 24 fruit trees. $5,000 down.

GIROUX & FRANKS
GENERAL REAL ESTATE
4395 Dixie Hwy. OR 3-9701
Open Until 8: Sat. 'til 5

3 BEDROOMS
Large new bungalow. Near Crescent Lake. Oil furnace, 4 lots. 160x120. $11,900, terms.

Morgan Rd. off Baldwin. Over 1 acre. Large 5 room bungalow. Oil heat. Also 3 room house. $7,350 cash.

PONTIAC REALTY
737 Baldwin FE 5-8275

MULTIPLE LISTIN GSERVICE

LADD'S
Signs Are Everywhere

LAKEFRONT
A 6 room 2 story cottage on Maceday Lake. 3 bedrooms. Screened porch. Basement. Garage. On a paved road. Large trees on property. All furniture included. Call today for an appointment. Only $8,950 with $3,000 down.

LOW DOWN
For a 3 bedroom home built last year. Large 12x20 living rm. Forced air oil heat. Storms and screens. Paved street. A nice lot. Lake privileges. A terrific buy at $1,350 down.

OLD FARMHOUSE
On Rochester Rd. near Leonard 9 room 2 story. On a 1-acre parcel. Plastered walls. Needs work to remodel. Only $6,900.

$450 DOWN
3 bedrooms. Large living room 12x22. Nice floor plan. Full basement. Large lot 110x150 lot. Well & septic tank in. This is a brand new shell house only $50 per mo.

LADD'S
OPEN SUNDAYS
4286 Dixie Hwy. Drayton Plains
OR 3-1231
4267 N. Lapeer Rd. or M24
FE 5-9291
Co-operative Real Estate Exchange

A NEAT 2 BDRM HOME FULL bath Kitchen, living room and basement. Fenced in yrd. $7,800, terms.

Cozy little home on 8 acres large bdrm. Bath, living room and good sized kitchen. Full basement, hot air heat. Only $7,500, terms.

Many other homes from $6,800 up. Some with water frontage.

T. G. Trocke
Realtor
1648 Union Lake Rd. EM 3-4671

Partridge
IS THE "BIRD" TO SEE

A FAMILY HOME
What more could you ask for — here's a lakeside home with fishing, swimming, boating, flowers, fruit and garden. It's truly an economical way of life at this spacious 4 bedroom home located at a popular lake west of Pontiac. The whole family will really enjoy life more at the suburban Shangri-la. Full price $18,500 on convenient terms.

$1950 DOWN
Modern 5 room bungalow with privileges on Cass Lake. Full basement with permanent soft water unit and automatic oil heat. House fully insulated, plus having storms and screens. 2 car garage as well as 2 large enclosed porches. Only $1,950 down.

WARD E. PARTRIDGE
REALTOR FE 4-3581
NEW LOCATION AT
1050 W. HURON ST.
½ BLKS WEST OF TELEGRAPH
Open Eve. 7 to 8

For Sale Houses 43

3 ROOMS, BIG LOT, PLENTY OF shade trees, FE 5-0971, between 5 and 7 p.m.

BY OWNER, 6 ROOMS, 3 BDRMS. All modern, full basement with oil heat, venetian blinds, 2-car garage. Cement drive-way. 207 E. Wilson. Price $9,000 terms. FE 2-2240.

IDEALLY LOCATED
This home has individuality, is nicely planned, well constructed. Five room modern, floored attic. Kitchen tile walled, easy to keep clean, tile bath, lovely basement, oil heat, garage, nice big lot for garden, fruit & shade trees, lake priv. See how much more your money will buy here.

EAST SUBURBAN
Just a short distance from town, well planned 5 room modern brick bungalow of attractive design, with greater than ordinary facilities. Double garage, real big lot. Handy to school & bus service. We have the key.

Joseph F. Reisz
53¼ W. Huron St. REALTOR
FE 3-9259 or MI 4-4419
MULTIPLE LISTIN GSERVICE

$595 Down
PLUS COSTS

NEW 2 BEDROOM FHA HOMES
Auto. gas heat, wood kitchen cabinets, tile bath, large utility room. Wide city lots, city sewer, and water. Close to schools, shopping and bus.

MODEL — Drive out Oakland, seven blocks past Montcalm, turn right at sign to model at 855 Inglewood.

OPEN DAILY FROM 1:00 P.M.

PEARL BLDG. CO.
FE 5-7923

LISTINGS WANTED
MYERS REAL ESTATE. FE 4-4975

Colored—$350 Down
Large 3 rm plus utility, water & electricity only. Located on a paved street off Franklin Rd. Full price, $3450 & $40 monthly.

R. D. RILEY, BROKER
509 Elizabeth Lake Rd. FE 4-1157

VALUE
IS BASED ON FACTS
See this new 3 bedroom home and you'll know the facts. Compare this home with anything you have seen, picture windows, oak floors, plastered walls, and wardrobe closet, full basement auto. oil heat, and many other extras. Full price is $10,600 on your lot. Financing arranged.

George R. Irwin
REALTOR 269 Baldwin Ave.
FE 5-0101 or FE 8-0595
If no ans. Call FE 2-8544
Co-operative Real Estate Exchange

HOME AND INCOME
West suburban 2 family with privileges on Lotus Lake. Modernistic 2 level design, 3 rooms and bath each apartment, picture windows, fireplace in lower level. Oil heat, electric hot water. Live in one unit, let your tenant help you pay for it. Offered at $11,750 with $2,500 down, balance on land contract.

3 BEDROOM
With attached garage. Brick exterior, full basement, forced air oil heat, automatic hot water, picture window, 2 fireplaces, carpeted living room and dining area. Formica counter top kitchen, exhaust fan, ceramic tile bath, aluminum storms and screens. Metal awnings, 100x150 ft. lot. Priced at $17,500.

"BUD" Nicholie
real estate and insurance
49 Mt. Clemens St. FE 5-1201
Eve. Mr. Meiser FE 5-8004

LOOKING FOR A NEW HOME?
Call us today, or stop in. If we don't have the home you want, let us find it for you.

John K. Irwin
REALTOR
Since 1925
101½ N. Saginaw Street
FE 5-9447
Eves. FE 2-1804 or FE 5-4846

MULTIPLE LISTING SERVICE

COMMERCIAL LOTS
BALDWIN AVE.
4 Lots on corner close to Fisher plant. East side No. 4 frm. with basement, gas hot water, 3 pc. bath, 2 lots. A steal at $3500 cash.

TRADE
WEST SUBURBAN
Modern 3 bedroom ranch type, 4 pc. bath, oil heat, part basement. Needs some finishing. Privileges on Cass and Ellis Lakes. Also Clinton River. Will accept 3 bdr. in Pontiac trade. $7950 full price, $1500 down.

125 ACRES
OAKLAND COUNTY
Two barns, silo, machine shed, chicken house, 3-car garage. Will handle 30 head of dairy cattle. 4 Acre priv. lake, 11 acres of saw timber. Beaut. 11 room modern house in excellent condition. Large living room has cut stone fireplace. Dining room has natural brick fireplace, basement, oil steam heat, 4 room apt. for hired help with private entrance and bath. This one must be seen to be appreciated. Total price, $39,900. Terms.

RIDGEWAY
REALTOR
975 Baldwin FE 4-6203
Co-Operative Real Estate Exchange

Seminole Hills
4 BEDROOM BRICK — Living room 24x15 ft., with fireplace, dining room, 15x14 ft., 1½ baths, 27 ft. recreation room with fireplace & bar. Gas furnace. GI hot water heater, air conditioned. Storm window & screens. 2 car garage. Large corner lot.

St. Mikes Area
3 BEDROOMS — Living room. Dining room. Kitchen. Bath. Basement. New oil furnace. Laundry tubs. Water heater. Water softener. New garage. Everything in excellent condition. Only $12,600. REASONABLE TERMS.

Highland Area
NEAR FORD PLANT — 4 Bedrooms. 7 Room modern home in very nice condition. 2 bathrooms, full basement, with oil furnace, electric water heater, lot 132 x 132 ft. VERY REASONABLE DOWN PAYMENT.

J. R. HILTZ
REALTOR
Open 9-7
1611 W. Huron St. FE 5-6181

BROWN
$1500 DOWN — Modern bungalow with privileges on Sylvan Lake. 2 car garage. Large lot. Full basement. Large screened porch. Priced at only $8950.

$1300 DOWN — Here is a doll house. Clean as a pin. Oil furn. Oak floors & plastered walls. You sure can have economical living here. For full particulars call Mrs. Burke FE 4-7339.

$10,500 FULL PRICE — A real value. Lovely modern bungalow. Built in 1950 full basement. Gas furn. Oak floors and plastered walls. Aluminum storms & screens. Best of condition in & out. Fenced-rear yard. Convenient location. Liberal terms.

$13,600 SPECIAL — Here is the apple of our eye. "Exceptionally large modern bungalow". Brand new. Full basement. Recreation room. Forced hot water Base Ray Heat. All copper plumbing. Oak floors & plastered walls. Fireplace. Birch cupboards. Lot 75 x 180. Only 2 miles from city. Paved road.

L. H. BROWN, Realtor
1362 W. Huron Ph. FE 2-4810
Cooperative Real Estate Exchange

For Sale Houses 43

MULTIPLE LISTING SERVICE

ROSCHIRE CT. TERRACE
$1500 DOWN
The best located terrace in Pontiac, corner terrace, extra windows, lot 30x124, good garden spot, or ideal for garage, gas heat, a good warm comfortable place to live.

LONG, LOW AND RAMBLING
CEDAR SHAKE, $12,200
Outstanding new home, priced for immediate sale. Situated on large corner lot, full basement, with oil A.C. heat, select oak floors, plastered walls, lovely bath and kitchen, 3 dandy bedrooms, many other outstanding appointments. Be sure to see this home before you buy.

5-4 TWO FAMILY
SALE OR TRADE
Will consider good five room bungalow in trade on this substantial two family home. Oil heat, two baths, dandy lot 56 x 150, 2 car garage, near St. Mikes, price is right at $12,600.

LAKE FRONT BUNGALOW
$1,574 DOWN
Good four room modern bungalow with full bath, 60 ft. on lake, vacant and ready to occupy, price $

For Sale Houses 43

$395 Down

NEW 3 BEDROOM RANCH STYLE BUNGALOW ON FULL BASEMENT, NICE SIZED LOT. COMPLETE ON EXTERIOR AND READY FOR YOU TO FINISH ON THE INSIDE.

F. C. Wood Co.
REALTOR
Corner Williams Lake Rd. & M59
Office Open 9-5 OR 3-1235
After 5, call OR 3-2603

MULTIPLE LISTING SERVICE

CLARK

WEST SUBURBAN, 1 ACRE. 5 rooms, partly modern, 2 bedroom home with bath, oil circulator heat, utility room, nice level ground. Close to paved road, and school. Priced at $6,500 with $1,000 down.

½ ACRE, MODERN 2 BEDROOM HOME with living room combined kitchen and dining room, hardwood floors, plastered walls, full basement, HA furnace and garage. Owner leaving state, so will sacrifice at $8,250 with $2,000 down. Shown by appointment only.

$750 DOWN, SUBURBAN. 5 room bungalow, 2 bedrooms, living room, combined kitchen with dining area, bath with shower. Full price $5,650.

FHA $950 DOWN plus closing costs. These new homes consist of large living room, combined kitchen & dining area, 2 large bedrooms with closets, tiled bath with shower, extra large utility room, hardwood floors, city sewer, water and gas, auto. FA oil furnace, gas hot water heater, Youngstown sink, cupboard space. The full price of $7,600 is very reasonable, and the payments of $56 per month includes the taxes and insurance. These homes are located on the East side of Pontiac. Model is on Seward St. one block east of East Blvd. off Auburn Ave.

CLARK REAL ESTATE
FE 4-6492 or FE 4-4813
1362 W. Huron Open Evenings
Co-operative Real Estate Exchange

BY OWNER, 2 BEDROOM FRAME, with privileges on Maceday Lake. Full price, $5900. OR 3-5669.

BY OWNER, 2 YR. OLD RANCH type home. 2 bedroom. Large carpeted living room. Picture window & drapes. Kitchen with dining space. Plenty of cupboard space, with utility room. Automatic oil furnace. Nice lawn, flowers & shrubs. Car & ½ garage. Fenced in back with garden space. Good soil. Priced at $8750. Good terms. FE 5-2306 anytime.

For Sale Lake Prop. 44

BEAUTIFUL 85 FT. LAKEFRONT lot, on Wolverine Lake. $4,950 with $1,450 down. Hannan, LI 4-4900.

LAKEFRONT

Beautiful setting on private lake. Inside the 10 mile circle. Brick tri-level 3 bedroom home. Large living room with double stone fireplace, adjoining den. Dining room, large modern kitchen. Complete tiled baths, large enclosed porch with built-in barbecue. Attached 2-car garage. Many other features. Priced to sell. Call today for appointment.

CRAWFORD
AGENCY
8314 W Huron FE 4-1549
MY 3-1143

For Sale Resort Prop. 44A

CABIN IN DEER COUNTRY. Partly furn. Water & lights. 5 min. walk to lake. FE 4-3959.

For Sale Suburban Prop. 45A

FENTON AREA, 5½ ACRES, 3 YR. old lovely hilltop, 3 bedrm. modern home, full basement, big hobby shop, recreation room, 2 fireplaces, 2-car garage. Everything for gracious living for family or retirement. School bus at door. Priced to sell.

Hartland, modernized income, 2 bdrm., and 1½ baths each, oil heat, separate entrances and basements, 2-car garage and heated shop. Excellent condition. $12,500 terms. Minna M. Dillman, Broker, Milford, Mich. MU 4-0572.

For Sale Lots 46

2 LOTS, 60 x 1[illegible] FE 4-4977

3 TWO ACRE LOTS ALL JOINING also lot with 126 ft waterfront. Will take late model car. For particulars, call OR 3-1908.

Just Look At CHEROKEE HILLS

Compare the advantages its close-in country location—Elizabeth Lake Rd., one mile west of Telegraph Rd.—offers for better homes. Only a few sites left—select yours soon.

CARL W. BIRD, Realtor
503 Community National Bank Bldg.
FE 4-4211 Eves. FE 5-1392
LOTS. LAKE PRIVILEGES.
EM 3-2440

CHETOLAH SHORES
Homesites with privileges on Elizabeth and Cass Lakes. $600 and up. Terms.

Red Horse
5019 Cass-Elly Rd.
FE 4-2252 or FE 2-9179

DRAYTON WOODS

80 ft. frontage amid good residential area. Over 200 ft. deep. Don't delay—buy your lot now! These good lots are getting scarce. $1,150—terms.

64 X 281

Close in west suburban location. Plenty of room for home and garden. Black topped road. See ft at $895—terms. Also other locations to choose from.

FLOYD KENT, Realtor
24 W. Lawrence FE 5-6105
Open Eves.
Next to the Consumers Power

MACEDAY LAKE

Very scenic wooded lake front on S. E. side of lake. Plenty of elevation for basement. $5,250 with terms.

WILLIAMS LAKE

Good location with plenty of space for ranch style home. Good shade, lake privileges and excavation dug for basement. $1,050 with terms.

OTTER HILLS

Wonderful site for good ranch style home in $18 to $30 thousand price bracket. 1,200 sq. ft. minimum building restrictions. Lake privileges on Otter Lake and only 3½ miles west of Pontiac. $2,250 with terms.

F. C. Wood Co.
REALTOR
Corner Williams Lake Rd. & M59
OR 3-1235 Office Open 9-5 30
After 5:30 call OR 3-2603

MULTIPLE LISTING SERVICE

LADD'S
Signs Are Everywhere

Watkins Pontiac Estates, 100 x 150. Only $1250.

Perry Acres No 1 100x156 $1,200 with $120 down.

Orion-Adams Estates Large corner — 150 x 180. $2100 with $210 down.

LADD'S
OPEN SUNDAYS
4286 Dixie Hwy. Drayton Plains
OR 3-1231

4267 N Lapeer Rd. or M24
FE 5-9291

Co-operative Real Estate Exchange

For Sale Lots 46

Lots for Sale
Whipple Lake—Commerce Lake —Crescent Lake.

H. W. Bigelow
594 W. Huron St.
FE 5-5492 or FE 5-8845

LAKE LOT

Lakefront lot on good fishing lake in Lake Orion-Oxford area. Lot located just off paved highway. Price $2,000.
MEAGHER REAL ESTATE
Oxford, Mich. OA 8-3122

GILES

$1000 DOWN

Located off North Perry street inside the city, 5 room, 2 bedroom frame home near school, stores and transportation. Call for further information.

INCOME

8 room house, full bath, 3 bedrooms for owner plus a 3 room apartment for rental income. Has 2 acres of land and a poultry house. Low down payment. Quick possession. See this today.

FOR COLORED

3 room frame, 1 bedroom home. For the single person or couple. A nice lot, plus a 1½ car garage. Only $650 down, $40 a month for payments.

WE CAN SELL YOUR HOME

GILES REALTY CO.
92 W. Huron FE 5-6175
Open 9 to 9

For Sale Acreage 47

CLOSE IN

Lovely rolling 10 acre parcel located one mile from City Limits with over 300 feet frontage on good gravel road. A natural for small farm or to subdivide. Only $600 down.

OFF BALDWIN

We have a few choice parcels left here consisting of approximately 2 or more acres. Only $200 down on these.

INDEPENDENCE TWP.

20 acre wooded parcel on Maybee Rd. Priced to sell at only $5,250 with terms.

Edw. M. Stout, Realtor
77 N. Saginaw St. Ph. FE 5-8165
Open Eves. 'Til 8:30

FLORIDA

2 acres, high and dry, 132 ft. frontage, good fishing lake adjoining property. 2 miles from river. 9 miles to Gulf. Brooksville Shopping Center near by. 200 yards off highway 19. 1 mile N. Weeki-Wachee Spring. 40 miles to Tampa, 50 miles to St. Petersburg. $450 full price, $25 down, $10 a month or $50 every six months. Pictures of property in natural color. Phone owner for appointment. MUlberry 9-2332.

Partridge

IS THE "BIRD" TO SEE

WHITE LAKE TWP.

Over 33 acres on main road, ideal for subdivision or it's the perfect site for your country ranch home. Very reasonably priced at only $11,000 on terms.

WARD E. PARTRIDGE REALTOR FE 4-3581
NEW LOCATION AT
1050 W. HURON ST.
1½ BLKS. WEST OF TELEGRAPH
Open Eves 7 to 9
REAL ESTATE & BUSINESSES THRUOUT MICHIGAN

For Sale Farms 48

100 Acres

Good level farm in rich productive Thumb district near Cass City. Real farmer's farm. This farm is fully stocked and equipped. You can move right in. Barn, stanchions, drinking cups, milk house, granary, corn crib, 7-rm. farm house with full basement. Tractor, grain, hay, etc.

FLOYD KENT, Realtor
24 W. Lawrence FE 5-6105
Open Eves.
Next to the Consumers Power

120 ACRES — TRADE

5 room house, 2 large barns in fair condition. Wonderful soil. Located in Capac, Michigan. Being sold to settle estate. Priced at $21,000.

R. D. RILEY, Broker
509 Elizabeth Lake Rd. FE 4-1157

120 ACRES, 7 ROOM MODERN house. Large basement barn. Stream. On paved road. $18,750. Plenty of other farms.
P. W. DINNAN
66 W. Huron FE 4-2577
After 6 FE 4-6313

120 ACRE FARM BY OWNER. 11 rooms and bath. $200 per acre. 645 Jossman Rd. Ortonville.

FOR FARMS AND ACREAGE Call Rutledge, OR 3-1111. FE 4-0003

OXFORD 2 MILES AWAY ON good road. 39 acres approximately 3 bedroom home, full bath, near new large barn or shop $1,000.00 down, $75.00 a month. Harry J. Hill, Broker. 814 N Main St., Lapeer.

PRIME INVESTMENT

75 vacant acres at corner of M59 and Bogey Lake Rds. ¼ mile frontage on pavement. ½ mile frontage on good county rd. Lake good. Full price, $37,500 with $9,500 down.

STOCK FARM

120 acres with good modern home. Storage barn, plus 80 ft. basement barn with 18 metal stanchions and drinking cups. 2 car garage. Excellent neighborhood. Mr. Goodrich, $12,000 down will handle.

GIROUX & FRANKS
GENERAL REAL ESTATE
4395 Dixie Hwy. OR 3-9701
Open until 8; Sat. 'Til 5

Sale Business Property 49

BROWN

SPECIAL — 122½ feet on Dixie and 273 feet deep. Corner lot across Williams street from Pontiac Drive in Theater. Ideal location for Drive in Eating Establishment. Beautiful modern home only about 14 years old. 9 rms. Good spot for Super Gas station. Call Mrs. Hoyt FE 2-9840 for full particulars.

L. H. BROWN, Realtor
1362 W. Huron Ph. FE 2-4810

Bakery

Close-in, west side suburban location doing excellent business. Grossed $35,000 last year. Complete with latest type equipment. Real estate, extra lot and business, $35,000, reasonable terms.

Auburn Road

290 feet of frontage and 180 feet deep on 2 side streets, this property contains large home in excellent condition presently divided into 2 apartments. Owner's apartment has 6 rooms, fireplace, 1½ baths, other 2 bedroom apartment rented for $90 a month. Divided basement with 2 oil steam furnaces. 2 car garage. $28,000, terms.

Roy Annett Inc.

REALTORS
28 E. Huron FEderal 8-0466
Open Evenings and Sunday 1-4

Sale Business Property 49

2 TO 5 ACRE INDUSTRIAL SITE for rent on Grand Trunk R.R. Siding at 2240 Edinburg—formerly occupied by Silver Lake Septic Tank Co. and previously as lumber and coal yard—has building suitable for office and living quarters, modern facilities, scales. Will permit sign on corner of Dixie Highway and Edinburg near State Police Station, Tillson. FE 2-4532 or OR 3-2311

MULTIPLE LISTING SERVICE

ZONED COMMERCIAL

115 ft. frontage on Baldwin, including corner. Lovely 6 room home — garage, basement, gas heat, excellent condition throughout. $14,500. $3,500 down.

R. J. VALUET, Realtor
345 Oakland Ave. FE 5-0693
Co-operative Real Estate Exchange

STORE BLDG. 993 MT. CLEMENS St. Pontiac, $60 per month. Call FE 4-1515.

50x200 FT. LOT ON AUBURN RD. Zoned Commercial. Terms.
WM. G. WHITCOMB, REALTOR
FE 5-9522

Rent-Lease Bus Prop 49A

COMMERCIAL STORE BUILDING

New building, excellent west side location, off the street parking. 4 Units: (2) 30x60 units with gas heat; (2) 15x30 units with gas heat. Will lease one year or more. Available about April 1st.

"BUD" Nicholie
real estate and insurance
49 Mt. Clemens St.
FE 5-1201 or FE 2-1372

RESTAURANT FOR RENT OR lease. Modern fully equipped. Two large adjoining rooms, all newly decorated. In small village, 20 miles from Pontiac, near Golf course and lake. Open. MElrose 4-3164.

STORE ROOM FOR RENT, SUITable for any business, 375 Auburn Ave. FE 3-9414, eves FE 2-5219.

Business Opportunities 51

BUSINESS & HOME

Grocery and meat store. Beer and wine take out. Located on Main highway in thriving community. Grossing $100,000 a year. Masonry construction with full basement. Home is modern 2 bedroom lakefront. $10,000 down plus inventory will handle buildings and business.

C. PANGUS 1919 M15
Phone Ortonville 132 Collect

2 STALL SUPER SERVICE STATION. Very good location, low inventory. Call FE 2-9173.

GROCERY—BEER—WINE STORE doing excellent business. Small town near Pontiac. Good lease, very low rent. Illness forces sale. Take small house or contract for quick sale. Nicholie-Harger, 33 W. Huron. FE 5-8183.

GROCERY STORE, BEER & WINE license. Stock & fixtures, 48 Putnam. FE 3-9107.

GROCERY STORE
Stock, equipment, 6 room modern home, main street location, just right for retired family, $18,000. Easy terms.
PAUL M. JONES, REAL ESTATE
832 W Huron. Ph. FE 4-3505.

1 ACRE, BLOCK BUILDING ON M15, Suchy Realty, Ortonville.

LEAVING CITY. COMPLETE neighborhood grocery $2,500. Also house, 290 N. Paddock.

"LET'S TALK BUSINESS"

THERE'S A SMALL HOTEL

And it's the center of activity for a town near Bay City. 14 rooms and modern owner's 5 room apartment. Tavern has good steady business. Large brick building included in low down payment of $17,500.

SUPER-DUPER MARKET

Better than $200,000 gross in lake area near Pontiac. Building, home and business. All included at $30,000 down. Profits over many years will prove this an exceptional value.

MICHIGAN BUSINESS SALES CORPORATION
1573 S. Telegraph Rd.
FE 4-1582
Plenty of Parking
at our front door

MOBILE GAS STATION, BIRMingham. Good volume, 2 bay, low rental and moderate inventory. For appointment, wk days, Mr. Dart, FE 4-9636. Sat. & Sun. Mr. Baker, FE 5-0492.

NORTH WOODS

176 mi. from Pontiac—a modern restaurant fully equipped. 3 cabins, ideal motel site. 330 ft. on pavement. 5 Near Mio. Heart of hunting & fishing area. Real opportunity! Illness forces sale. $8,950.
THELMA ELWOOD REALTOR
FE 5-1284

OLD ESTABLISHED FURNITURE store offered on account of death of owner. Complete, delivery truck. Immediate possession, city of Lapeer. Harry J. Hill, Broker, 814 N. Main St., Lapeer.

Partridge

IS THE "BIRD" TO SEE

TODAY'S SPECIALS

MR SPORTSMAN here's a dream come true. This fishing tackle, fly, sporting goods and gift shop in the center of Michigan's best fly fishing country is just what you have been dreaming about. Open only 8 months per year. Will pay for itself in just 3 seasons. Attractive modern home also on the 2 acre site next to a popular fishing lake. $10,000 down plus stock.

HIGHWAY MOTEL near Saginaw. Eleven brick & frame full carpeted and well furnished units. Plus comfortable 3 room apt. Built in 1953. Excellent gas-steam heating system. Owner must sell due to other business obligations. Could not be built today for the price of just $60,000 with $20,000 down. Owner will take contracts in trade.

HOTEL & LIQUOR bar in popular sportsmens' area west of Tawas. 9 clean rental rooms plus separate owner's home. Attractive bar in tip-top condition. Everything goes for just $16,000 down.

WARD E. PARTRIDGE REALTOR FE 4-3581
NEW LOCATION AT
1050 W. Huron St.
1½ BLKS WEST OF TELEGRAPH
REAL ESTATE & BUSINESS THRUOUT MICHIGAN
Open Eve 7 to 9

SHOE REPAIR MACHINERY FOR sale OR 3-7659

STANDARD OIL CO.

is now taking dealer applications for a modern 2-stall service station. Located in Ortonville, 5 miles north of Clarkston.
This station is located on M15, which is a heavily traveled highway. Particularly during the summer mos.
This could be your opportunity to establish a business with the latest & finest facilities available.
Small investment required. Co financial assistance available. Excellent rental proposition.
WHY NOT INVESTIGATE THE POSSIBILITIES TODAY?
Call WOodward 2-5870 ext. 295, 8 to 4:30 Mon. thru Fri. or Lincoln 7-3248 after 6 p.m.

SERVICE STATION FOR LEASE

One of Oakland County's most beautiful and best equipped. Should pump 50,000 gal. per mo. This is now a going and profitable business.
ARE YOU THE MAN?
Call Mr. Best, FE 2-9181, 9:30 a.m.

WELL-ESTABLISHED GROCERY on west side, perfect for man & wife. Can buy prop., bldg., fixtures & equip. for $500 dn. plus inventory. Bal. on easy terms. Beer & wine. Call FE 5-6757 after 8:00 p.m.

SLICE OF HAM



Business Opportunities 51

8 APT. BLDG., $12,180 DOWN. 18 Apts. $27,985 down. OR 3-9105.

TRACTOR AND SNOW REMOVAL business and all equipment. Good accounts. Easy terms. FE 4-9406.

TO BUY, TO SELL, REALTOR PARTRIDGE IS THE "BIRD" TO SEE.

Sale Land Contracts 52

$1,800 SECOND CONTRACT. 35 per cent discount. FE 2-5132.

Money to Loan 53

(State Licensed Lenders)

LOANS $25 TO $500
BAXTER & LIVINGSTONE
64 W. Lawrence St. FE 4-1538

TEAGUE FINANCE CO.
202 N. MAIN
ROCHESTER, MICH.
LOANS $25 TO $500
AUTOS
LIVESTOCK
HOUSEHOLD GOODS
Ph. Rochester OL 6-0711. OL 1-9791

35,000 Families Recommend Buckner's

Four (4) Buckner Convenient offices in Pontiac area, where you can quickly borrow up to $500 on small once-a-month payments. You get full amount, no deductions.

COST OF BORROWING at Buckners IS LESS THAN YOU THINK.

Get needed cash quickly from Buckner's friendly loan company

Buckner Finance Co.

Offices are located:

Pontiac, 2nd Floor National Bldg.

Drayton Plains, 4512 Dixie Hwy.

Walled Lake, 230 Barnston (next to Bank)

Utica, 45462 Van Dyke One block North across from Bank

LOANS

Extra Fast Service

You can borrow $20-$500 quickly on signature, car or furniture. Loans made without endorsers for any worthwhile purpose. Up to 20 months to repay.

HOUSEHOLD FINANCE
Corporation of Pontiac
31½ South Saginaw St. Kay Bldg.
2nd floor Phone FEderal 4-0535

CASH NOW
PAY LATER PLAN
Get cash you need now . . . Pay later in monthly amounts you can afford. Phone, write or come in.

BENEFICIAL FINANCE CO.
7 W. Lawrence St. FE 2-9249

GET CASH QUICKLY
Up to $500

1948 to 1955 cars. Bring your title. Most deals closed in 30 minutes. Loans also made on furniture. Signatures and other securities.

Oakland Loan Co.
202 PONTIAC STATE BANK BLDG.
FE 2-9206

Need $500 or Less WITH QUICK SERVICE?

Then Home & Auto is the place to come. Most loans made on your first visit. So come in or phone for cash to $500 on your auto, furniture or signature and a repayment plan suited to your needs. Friendly courteous service awaits you. Leslie Fleisher, Manager. Berkley Voss, President.

Ph. FE 5-8121

Home & Auto Loan Company
Hours 9 to 5; Saturday 9 to 1
407 Community Nat'l Bank Bldg.

LOANS

$25 to $500 — $25 to $500
COMMUNITY LOAN CO.
30 E Lawrence FE 2-7131
FRIENDLY SERVICE

WHEN YOU NEED $25 to $500

You can get it quickly on your signature, car or furniture. No endorsers. Payments to suit your budget. We will be glad to help you with your money problems.

STATE FINANCE CO.
702 Pontiac State Bank Bldg.
FE 4-1574

Mortgage Loans 54

LOANS $600 to $1,500

1. For any purpose on homes modern or not in Oakland County.
2. For home additions or improvements.
3. To rough-in or enclose houses partly constructed.
4. To build a garage or on a garage home
5. On second mortgages.

Apply 209 National Building Pontiac, or phone FE 4-4729

Swaps 55

A GOOD SELECTION OF SUITS, coats, jackets, pants, watches, rings, cameras, radios, luggage, musical inst for what have you. EDWARDS OUTLET
18 S. Saginaw St.

ACCEPT LATE MODEL CAR, OR small down payment on West Side house. FE 2-5154.

BUILDING LOTS WORTH $200-$400 accepted as trade in on used cars. H. J. Van Welt, OR 3-1359.

EQUITY IN RESTAURANT WITH 2 adj. rooms. Modern, fully equipped. Newly dec. Swap for lake cottage, land contract, boat and motor, good car or what have you of equal value. MElrose 4-3164.

FLOOR SANDERS AND POLISHers for rent. Complete line of floor finishes.
BARNES HARDWARE
742 W. Huron St.

HOUSETRAILER, GOOD CONDItion, heat & cook stoves like new, for good used car, or $500 cash. Phone Maple 5-7507, 6310 Shappie Rd., Clarkston.

TRADE A FREE & CLEAR 5 room modern home for 6 room. FE 4-6246, 1065 Joslyn.

WANT A LOT IN FLINT. HAVE nearly 1 acre near Fisher Body, AC and Buick. Will trade for inboard motor, housetrailer, northern property, prop. nr. Lake Orion or Pont. Or sell for small down payment. Call MY 3-1665.

WILL SWAP FOR FARM OR SELL. 5 acres, 3 bedroom ranch home. Modern, 4 room, semi-modern, 2 car garage. Small barn. Chicken coop. 10 miles from Pontiac. Adams Rd. MY 3-2004.

WILL SWAP 1950 CLEAN CHEVROlet for boat and motor or guns of equal value. Call OL 6-0711 before 5, OL 1-0634 after 5.

For Sale Clothing 56

MAN'S NAVY BLUE SUIT, SIZE 38. LIKE NEW. $20. PHONE OR 3-5402.

MUSKRAT BACK COAT, SIZE 16. Like new. FE 5-9543.

Sale Household Goods 57

ANTIQUE JACOBIAN DINING rm. suite, OR 3-5320 after 3 p.m.

A BUY, SMALL RADIOS, $6 TO $12. Also record players. FE 5-8755.

AQUA DAVENPORT AND CHAIR, $65. Jr. size solid oak table, 4 chairs and buffet, $40. Gas stove and side oven, $25. FE 2-3221.

BARTON WASHER. USED TWICE. 135 Draper.

BASSINET, COMPLETE WITH stand and mattress and plastic bumper. Even-Flow sterilizer. 428 Raeburn.

BEAUTIFUL 10 PIECE FRENCH Italian Walnut Dining room suite, $2750. Best offer. Other household items. MY 3-3924, or MY 2-0341.

BENDIX 17-IN TV, MAHOGANY console with ½ doors new picture tube, excellent condition, $69.95. MI 6-1300.

BENDIX WASHER AND DRYER. Fully automatic, both $130. OL 2-1686.

BENDIX ELECTRIC DRYER. New & fully guaranteed. Delivery and installed. No down payment, $2 per week. Maytag Washer, late model, A-1 condition, $39. Phone MY 3-3711.

BOTTLE GAS

New low price. Complete installation. Only $10 plus gas. Kenyon Fuelgas. OR 3-2491.

BUFFET AND CHINA CLOSET, $40. Call FE 2-3701.

CASH FOR SMALL RECORD players. FE 5-8755.

CASH FOR YOUR FURNITURE or tools. OR 3-2771.

COLDSPOT REFRIGERATOR, $27. EM 3-2321 after 4.

COMPLETE PRIVATE HOUSEhold furnishings. No dealers. Phone FE 5-3244, or FE 2-0969 after 5.

CUSTOM MADE WING CHAIR, $48. Youth bed, contemporary style, $14. Large curio cabinet, half price. Watermaster water softener, $25. FE 2-2295.

CUT GLASS TUMBLERS, LOVE seat and davenport, FE 5-8453.

12x12 LINOLEUM $7.20

59c WALL TILE RN. FT. 25c
GUAR. HOUSE PAINT, GAL. $1.95
15c VINYL INLAID TILE 10c
RUBBER BASE PAINT, GAL. $3.50
SALE ALCOHOL-ANTIFREEZE.
SYERS, 141 W. HURON. FE 4-3064

DRAPES, FAILLE, LINED, HUNTer green, 2 double and 4 single pair. Complete with Traverse rods and cornices in good condition. FE 2-1167, 84 S. Genesee.

ELEC. PORT SEWING MACH. Forward and reverse stitch, 1 yr. old. 730 Melrose. FE 4-0758.

ELECTRIC CLOTHES DRYER, famous name brand, slightly marred. Exceptional value. Michigan Fluorescent, 393 Orchard Lake Ave.

9X12 RUG AND PAD, HARDWOOD hide-bed and TV, ft. Hotpoint refrigerator. OL 1-5899.

ELECTRIC STOVE, 42 IN. KENmore Exc. cond., $75. EM 3-2848.

ELECTROLUX. LATE MODEL like new. Take over balance of $44.88 or payments of $11.22 for four months. Dealer. Phone FE 8-1564.

3 NEW COFFEE TABLES, TWO birch one mahogany. OR 3-5526.

FOR SALE: WHIRLPOOL WASHer, Westinghouse Dryer, Bendix front chrome dinette set, pressure cooker, jig saw, Zenith Trans Oceanic Radio, Doodlebug tractor equipped for landscape, miscellaneous household and tools. Evenings and Sunday, 28300 Wixom Road—Northville 772J2.

FREEZER
1956 11 Cu. Ft. Chest
Nationally Advertised
$199.95
THE L. A. WAGNER CO
1900 N. Opdyke
FE 5-9221

GET IT QUICK, through Classified Ads! Yes, whatever it is — dial FE 2-8181 for an adwriter and get it!

Sale Household Goods 57

FREEZER, TAKE OVER PAYments. Westinghouse elec. dryer. OL 2-3577.

GAS RANGE FOR SALE, $25. 77 Pingree, call in rear.

GAS STOVE, $15. TABLE WITH 2 chairs, $10. Boys roller skates, Size 6, like new, $10. FE 4-4755.

GATELEG TABLE, 72" EXTRA leaf, 4 chairs, $80. Kalamazoo gas conversion. Blower, 24", like new, $45. FE 2-9634.

GLASS TOP DESK, LAMP, PLATform rocker, and corner cupboard. All solid maple. FE 5-1927.

GOOD USED TV SETS, $20 AND up. FE 4-9736.

HAMILTON ELECTRIC CLOTHES dryer, 1953 model, like new, $75.00. Also THOR Gladiron clothes mangle, $25.00. 7305 Andersonville Rd., 2 miles from Waterford, off Dixie Hwy.

½ H.P. JET PUMP, 30 GAL. tank. FE 3-8661.

7 FT. KELVINATOR, GOOD CONdition, $45. 70 Summit. Phone FE 2-9703, after 5:00.

KITCHEN CABINET AND DISH cabinet Like new. Cheap. FE 4-0430.

KROEHLER 3 PC SECT. 6 HEYwood Leaf stools. Mirror. Juke box. GE stove and refrig. 24" Sentinel TV. Picnic table and benches. 2 bedroom suites. FE 5-0924.

LARGE AMANA DEEP FREEZE. FE 5-7124.

LINOLEUM & PAINT SALE
½ price at Jack's. 271 Baldwin.

LORD'S SPECIALS

5 pc. dinette set $49.95
2 pc. sofa-bed $49.95
Used TV's from $24.95 ..... up
Hid-a-bed, from $139.95 ..... up
Used Gas Stoves $20.00

LORD'S
Furniture and Appliances
125 W. Huron St. FE 4-5083
"Where Wrigley's Used to Be"

MAHOGANY OVAL DINING TABles, 6 chairs, pair chests, burl maple highboy, Chaise Longue, 2 chairs, nested tables, lamps, mirror, pictures, etc. 820 Colonial Ct., Birmingham. MI 6-0454.

MAHOGANY LARGE BUFFET, table & 6 chairs, $65. OR 3-5300.

MALL CHAIN SAW, 36 INCH, NEW chain, reasonable. FE 8-0379.

MARCH BARGAINS

Walnut Bedroom Suite $49.00
Table Top Gas Range $25.00
Odd Walnut Vanity $10.00
Singer Sewing Machine $15.00
Small Oak Dinette Set $12.00
Dresser ..... $ 9.00
Good Westinghouse Electric Range $59.00
Corner cupboard $15.00
New Cotton Mattresses ..... $ 9.95
Small TV $30.00
We buy, sell & exchange everything for the home.

Oakland Furniture
104 S. Saginaw FE 2-5523

'55 MAYTAG WASHER FOR sale. 1955 21 inch TV. FE 4-8536.

MOVING MUST SELL ANTIQUES, and modern furnishing. Call MY 3-2801.

1949 NORGE REFRIGERATOR, 11½ Cu. Ft. Good Condition. $100. MI 4-3813.

NORGE REFRIGERATOR, LATE model, 9 cu. ft., excellent condition. $65. MI 6-1300.

OAKLAND COUNTY'S LARGEST SELECTION OF UNPAINTED FURNITURE
Chests, tables, chairs, desks, bookcases, room dividers, record cabinets, cupboards and bars.
PICK & PAINT STORE
143 Oakland Ave. FE 5-9562

17" RCA USED CONSOLE TV. $59.95. TV antenna kit, $9.95.
WALTON TV
Walton, Cor. Joslyn FE 2-2257

PERFECT CONDITION. 150 SQ. yds. wool turf beige carpeting. Almost new blonde mahog. Hollywood twin beds with bookcase headboards. Nightstands. Robert Irwin mahog. oval dining table, 6 chairs, pr. chests. Reproduction Early American highboy. Chaise lounge, 2 chairs. Coffee, till top and nested tables. Lamps. Mirror. Pictures, etc. 820 Colonial Ct. Birmingham. MI 6-0454.

Plastic Wall Tile...2c ea.

Unclaimed Linoleum $2.49
Surplus Paint $1.49
White Enamel $1.98
Harold's Paint & Lino.
14 S. Saginaw St.

PRE-SPRING Refrigerator Specials

GE., 8 to 10 years old $69.95
Norge, Very good $69.95
Norge, Good $49.50
CLAYTON'S
Furniture, Appliances
3068 Orchard Lake Rd.
Keego Harbor
FE 8-8271 or FE 5-8974

10 PIECE ORNATE ITALIAN DINing room set, $50. MI 4-0621 after 6 p.m.

PROVINCIAL DAVENPORT, $95. Chair to match, $35. Mahogany dining table and buffet, $100. Midwest 4-2269.

REBUILT AUTOMATIC WASHERS; Bendix Westinghouse, General Electric, Kenmore & Whirlpool, Blackstone $69.50 up.
ROY'S REPLACEMENT PARTS
96 Oakland

RE-BUILT VACUUMS, GUARANteed. Parts, all makes 956 Myrtle.

REFRIGERATORS—LAST YEAR'S '55 models. One of America's best brands. Perfect. New. Guaranteed for 5 years. Buy a new refrigerator for a little more than a used machine. Michigan Fluorescent, 393 Orchard Lake Ave.

REFRIGERATOR $29.50 Davenport $9.95. Washer $15. New rollaway beds, complete $17.95. Electric range and Dining set $19.50. Apt. electric range $34.50. New Hollywood frames $7.95. Kitchen table, 3 chairs $9.95. Youth bed $9.95. 9 yr. crib complete $16.95. Vanity bench $3.95. Bed, complete $14.95. Pearson's Bank Furniture, 42 Orchard Lake Ave.

REBUILT WASHING MACHINES, all makes guaranteed. Thyle Electric. 502 N. Johnson. FE 4-5169.

REFRIGERATORS $35 WASHER, $20. TV $25. Complete bunk beds $35. FE 5-2766.

SINGER CONSOLE ROUND BOBbin. Late model. Take over balance of $54.48 at $9.08 per month for 6 months. Or pay total of $54.48. Dealer. FE 5-1564.

SINGLE BED, CHEST, MAPLE, complete, reasonable. Also chaise lounge, green. MI 6-3678.

SPECIAL EUREKA VACUUM cleaner $69.95. Floor model $49.95. R. B. MUNRO, 1060 W. Huron.

STOVES, BOUGHT SOLD, EXchanged. Turner's, 602 Mt. Clemens. FE 5-0801.

17" TV, $30. 12" $20. 859 MELrose Ave. FE 5-9173.

1 LANE WATERFALL CEDAR chest, like new, $35. Sunbeam Coffeemaker. Toaster & frying pan. Electric bun warmer, linens, end tables, TV chair, lamps, pressure cooker, roll-away utility table. Will sell reasonable. FE 5-3382.

SINGER CONSOLE SEWING MAchine, $40. OR 3-9702.

6-PIECE BEDROOM SET

Beautiful dresser, large mirror, full size bed. Roomy chest of drawers. Bonus lamps.
ALL FOR $99. PAY ONLY $2 WEEKLY
Pearson's Bank Furniture
42 Orchard Lake Ave. FE 4-7881

7-PIECE LIVING ROOM GROUP

Modern 2 piece suite, 2 modern step tables, matching coffee table, 2 decorator lamps.
ALL FOR $97. PAY ONLY $2 WEEKLY
Pearson's Bank Furniture
42 Orchard Lake Ave. FE 4-7881

SEE THE NEW GIBSON 10½ FT. refrigerator with freezer locker at $179.95. ROY'S, 96 Oakland Ave. FE 2-4022.

TRADE-IN DEPT.

Occasional chairs ..... $ 6.95
Recon. Vac. Sweeper ..... $ 9.95
3 pc. dinette set $19.95
6 pc. dining rm. suite $39.95
2 pc. living rm. suite $19.95
$5.00 value framed pictures $ .98
Metal dresser $17.98
35 in. gas range $39.95
WYMAN'S
18 W. Pike FE 4-1122

TRADE ELECTRIC RANGES FOR gas ranges. R. B. Munro, 1060 W. Huron.

USED ELECTRIC RANGE, $35. Used refrigerators $74.95. Used Hotpoint auto. washer, $69.95. Used TV's, $29.95 and up. Sweet's Radio and Appliance, 422 W. Huron. FE 4-1133.

Sale Household Goods 57

USED APPLIANCES
Refrigerators, Stoves, Washers
CRUMP ELECTRIC
AUBURN HEIGHTS FE 4-3573

9 PIECE WALNUT DINING RM. suite, MI 4-4715.

14 NEVER USED CLASS A PEANUT machines, 10 used ones, cheap; 2 pc. living rm. set, slip covers alone cost $35. Reasonable. Blonde coffee table, $10. Walnut dining rm. set, 9 pc. Sacrifice. Black fur coat, $10. Beautiful Muskrat fur coat and hat to match. Reasonable. MI 4-8099.

Used Trade-in Dept.

Washer $19.95
Electric range $24.50
Platform rocker $24.50
Dresser $29.50
Davenport and chair $34.50
Dresser, chest and bed $34.50
8 piece dining room set $49.50
Simmons Hide-A-Bed $129.50
THOMAS ECONOMY FURNITURE CO.
361 S. Saginaw St.
PONTIAC, MICH.

Used TV

Big Savings!
12½" TV $22
16-17" TV $44
21" TV $66
CONSOLES & TABLE MODELS GUARANTEED WITH TERMS.
Waite's Television
Downstairs Store

USED WASHERS $29.50 AND UP R. B. Munro Electric Co. 1060 W. Huron.

4 ROOMS OF USED FURNITURE for sale. 243 W. Fairmont.

2 BLOND BEDROOM SUITES. Philgas stove, chrome [illegible] with 2 chairs. FE 2-0485.

Wayne Gabert's Appliance Specials

$129.95 Speed Queen washer $ 88.00
$269.95 Norge 10 cu. ft. ref. $188.00
$329.95 Motorola 21 in. TV console $239.95
$299.95 Norge 2 - oven gas range $199.95
$279.95 Norge auto. washer $188.00
$239.95 Norge 30-inch auto. elec. range. Spec. $179.95
MANY OTHERS TO CHOOSE FROM
2 YRS. TO PAY
121 N. Saginaw FE 5-6189

WHIRLPOOL WASHER, WESTINGhouse dryer breakfront, chrome dinette set, pressure cooker, jig saw Zenith Trans-Oceanic Radio, doodlebug tractor equipped for landscape, misc. household and tools. Eves. and Sun. 28300 Wixom Rd. Phone Northville 7722J2.

WHIRLPOOL GAS DRYER, SUpreme

Cameras, Equipment 61A

DEJUR VERSITALE II ENLARGER, $75; Crown graphic press camera, $120. Both like new. FE 4-5239 after 3.

Sale Musical Goods 62

ACCORDIAN FOR SALE, HOHNER, 120 bass, like new, $130. 6240 White Lake Rd.

ACCORDIAN SALE ALL SIZES. Repairs, lessons. Accordians loaned free to beginners with lessons. Enroll today. FE 5-5428.

BANJO, GUITAR AND AMP. for sale. FE 5-9939.

BALDWIN ACROSONIC, MAPLE spinet, floor model. Large discount, $50 dn., balance up to 3 years.
CALBI MUSIC CO.
119 N. Saginaw FE 5-8222

ELECTRONIC ORGAN, 2 MANual. Suitable for home or church. Assume monthly payments, $35. Mr. Carroll, FE 4-4507.

FREE! FREE! FREE!
Free aptitude accordion test to any boy or girl who would like to join our accordion school for this coming Spring. If interested, call Gallagher's, FE 4-0566. Or come to 18 E. Huron St.

HI-FI SYSTEM. FREE INST. COMPare our prices. Terms. Bill Garner. EM 3-4437.

NEW SPINET PIANO, CABLE, Dratnich & Bach, big discount, $395 up. Rowl Products Co. OL 2-5036, OL 6-0571

PIANO TUNING, REPAIRS, MR. Archenborn, Oxford. OA 8-3925.

PIANO TUNING AND REPAIRing. Oscar Schmidt. FE 2-8217.

PIANO SERVICE, TUNING AND repair. W. Kelly, Orlando 3-3114.

PLAYER PIANO, EXCELLENT condition, $88. Estey Missionary organ, beautiful tone, demonstrator, $188. Used up-right pianos, good tone, $35 Terms.
CALBI MUSIC CO.
119 N. Saginaw FE 5-8222

RENT A SPINET PIANO WITH option to buy later. All money paid in will be credited to your account. Gallagher's, 18 E. Huron St.

SPINET PIANO, TAKE OVER LOW monthly payments, B. Martin, FE 4-4806.

Sale Store Equipment 64

COMPLETE DRIVE-IN EQUIPment for sale, OA 8-9565. Twins Restaurant. 17 S. Washington, Oxford.

GROCERY & MEAT FIXTURES for sale. Very reasonable. 3237 Auburn Rd. Auburn Heights. FE 5-2401.

10' DOUBLE DUTY MEAT CASE, with compressor and computing scales, $250 Also meat block, coffee grinder and scales. OA 8-3203.

Sale Sporting Goods 65

GUNS — BUY - SELL - TRADE
Manley Leach 10 Bagley St.

GUNS-BUY-SELL-TRADE
Burr-Shell, 375 S. Telegraph

MERCURY MOTORS
SALES AND REPAIRS
ANDERSON HDWE.
2183 S. TELEGRAPH
FE 5-9962
FREE PARKING FOR 100 CARS
Week days 9 to 6
Sunday 8 a.m. to 2 p.m.

Sand, Gravel & Dirt 66

A-1 TOP SOIL, CRUSHED STONE. Sand, gravel, fill. Lyle Conklin, FE 8-1112 or FE 2-8572.

A-1 TOP SOIL, RICH BLACK dirt, sand, gravel, & fill dirt. Eugene Bennett, FE 5-4750.

BROWN & SON, SAND, GRAVEL black and fill dirt. FE 5-1798 or FE 8-0877.

COW MANURE, DRIVEWAY gravel, cinders and sand. FE 4-3371, or FE 5-3749.

DRIVEWAY, GRAVEL, LOADED or delivered. FE 4-3263 or FE 3-1466.

DRIVEWAY GRAVEL, FILL, RICH black dirt for lawns. Delivered. FE 4-6588.

PONTIAC LAKE BLDRS. SUPPLY. Wash. sand and gravel, fill dirt, cement & mortar. Trucking. OR 3-1534.
SAND AND GRAVEL.
FE 5-9354.

Wood, Coal & Fuel 67

APPROX. 4 CORD FIREWOOD, $15 FE 5-7293.

SUMMER SEASONED SLAB wood, 2-810 delivered. FE 4-6583.

FIREPLACE CANNEL COAL wood. Speedway Fuel Oil, Oakland Fuel and Paint, 436 Orchard Lake Ave. FE 5-6159.

Plants, Trees, Shrubs 68

SHADE TREES, SUGAR MAPLE, tall growing, beautiful full coloring excellent trees for street or yard planting. Well filled, all baled & burlapped. Michigan best, 1½ in. to 3 in. Any amount. Ph. FE 5-0477, or FE 5-9354.

For Sale Pets 69

AKC REGISTERED ST. BERNARD puppies, 4 wks. old. 123 Euclid.

1 FEMALE THOROUGHBRED German Shepherd. 1 yr. old. 510 W. 4th St.

BOSTONS AT STUD, PUPPIES. Curtiss. OR 3-8296.

BOXER, GOLDEN FAWN. FE 2-0589.

BOXER PUPPIES, AKC REG. 2733 E. Newberry off Clintonville Rd. Call after 4 p.m.

COLLIE PUPPIES, CHEAP. 1525 W. Hamlin. Rochester.

CUTE FEMALE TOY FOX TERrier pups. Reasonable. EE 4-0406.

FEMALE, REGISTERED BOXER puppy. 12 Wks. old. OR 3-6876.

PARAKEETS, BABIES AND CANary singers. 791 Melrose, FE 2-3349.

PARAKEETS, OPALINES, CANaries. 1304 Mt. Clemens, FE 4-6960.

PARAKEETS, CANARIES, CAGES. Food. Since 1927. 584 Oakland Ave.

PARAKEETS, CANARIES, CAGES and supplies. Crane's Bird Hatchery, 2480 Auburn Rd. FE 4-6510.

PARAKEETS—BABIES
891 4th St. FE 2-4025. Closed Sun.

EASTER
PARAKEETS
Male babies, new cage, book, $5.88
891 Fourth St., off Joslyn

PARAKEETS-PETS-SUPPLIES
DANCEY'S PET SHOP
239 Voorheis Rd FE 5-8931

PART COCKER PUPPY. VERY gentle. Very good with children. $5. FE 2-8181, ext. 63 before 5 p.m.

REG. TOY FOX TERRIER PUPpies, OR 3-2558.

WHITE MICE, DOVES, ALL PET shop, 69 S. Astor. FE 4-6433.

6 WEEKS OLD WEIMARANERS. Exc. hunting background. FE 5-2481.

Dogs Trained, Boarded 70

DOGS, CATS BOARDED, DOGS trained. Burr-Shell. 375 S. Telegraph.

Hay, Grain & Feed 71

ALL KINDS HAY, STRAW AND corn. OA 8-2764, Oxford.

ALL TYPES OF HAY, FIRST & second cutting. Also straw. Will deliver. OA 8-2120

ALFALFA, ALL KINDS HAY, straw, grain, ground, whole or shelled. MA 5-0666. New lumber.

For Sale Livestock 72

A CREAM COLORED 4-YR. OLD mare, well-trained. FE 2-6767 before 3 p.m., or see at 2515 Lapeer Rd. Ask for Mr. Wilson.

BURRO, SLICK ROPER, PArade other saddles, FE 4-2853.

CHINCHILLAS, REG. ANIMALS. No reasonable offer declined. FE 8-0359.

2 HEREFORD HEIFERS. DUE soon. MAple 5-2490.

Sale Farm Produce 75

APPLES, $1 BU. UP. HOMESTEAD Orchard. 5460 Orchard Lk. Rd.

CHIPPEWA POTATOES, EATING or seed. Certified last year, 80 cents bushel MAple 5-6391.

Sale Farm Equipment 76

FORD FERGUSON, $495, '49 FORD $695. Ferguson tractor with backhoe and loader, $1,495. Late model M & M with hydraulic, $695. Farmall A, $495. Farmall F12, $195. John Deere A, $395. John Deere B, $295. Allis Chalmers WC, $295. B, $395, C, $295. Oliver 70, $195. Late model Oliver 60, 255. Many others to choose from. Terms. 2123 Lapeer Rd., M24, ½ mile nrth of Opdyke. FE 3-8060 or FE 2-3942.

Sale Farm Equipment 76

1954 ¾ TON CHEVROLET, 4 speed transmission. Dual wheels. OR 3-4655.

McCULLOCH CHAIN SAWS
Rentals, Parts & Repairs.
1890 Crooks Rd. MI 8-0448

USED TRACTORS
NOW IS THE TIME TO BUY. WE HAVE A WIDE SELECTION OF TRACTORS, ALL SIZES AND MAKES, PRICED TO SELL. WE TAKE TRADE-INS, AND CREDIT TERMS
FE 4-0734 FE 4-1112
KING BROS.
YOUR I-H DEALER
PONTIAC RD. AT OPDYKE

McCULLOCH CHAIN SAWS: DROP in and see 'em at W. F. Miller's Garden & Lawn Equipment, 1593 South Woodward, (North of 14 Mile Rd.) Birmingham, Mich. Phone Midwest 4-6526.

TIME TO BUY YOUR BOLENS and Wheel Horse riding tractors. Roto-Hoes and M. E. Tillers. Fairbanks Morris riding mowers, Jacobsen, Toro rotor mowers and Hershell power mowers. Evans Equipment, 6507 Dixie Hwy. MA 5-7878, or OR 3-8596.

NOTICE
SALES DATES
MARCH 12, 13 & 14

There are savings here for you ranging from 20 per cent to more than 50 per cent.
This is not a disposal sale!! We are NOT going out of business. It is strictly a clearance inventory reduction sale.
All new machines carry full guarantees for parts & labor.

EVERYTHING
Whether it be parts, hardware, tractors, implements, garden tractors or lawnmowers, is subject to sale terms during these three days. Never before could you get all these savings at one time & one place.

BUY NOW & SAVE!!!
CREDIT TERMS
AVAILABLE
FREE DRAWINGS
EACH DAY
SPECIAL SALE
FEATURES

All new items.
Many below cost.
Tractor batteries, 20 mo. warranty. Regular price $19.95 Exc. Save 50 per cent. Sale price $9.95 Exc.
Case PTO Combine, $1,350.
Save 35 per cent, $865.
Case 400 Tractor, $3,689.50.
Save nearly $750—$2,950.
Ferguson Pony Tractor, $1,095—$800
Case 3-14" plows. Regular price $277—$165.
Case Field cultivator, $228—$165.
Case 7 ft. disc, $311—$225.
Dunham 8 ft. Cultimulcher, $418—$300.
Case 2 row corn planter, $285—$210.
Case Stalk Shredder, $690—$450.
New Idea 7 ft. mower, $413.50—$265.
New Idea 90 bu. Spreader, $485—$305.
New Idea side rake with tires, $440—$330.
Case Side rake with tires, $418—$300.
If sale price does not satisfy you—make us an offer. No reasonable deal will be turned down.
BUY AND SAVE AT
HOUGHTEN & SON
528 N. Main, Rochester. OL 1-9761

Mich. Chain Saw Distr.
SALES, SERVICE AND RENTALS
MY 3-5821 15 Front St. MY 3-4511

"REBUILT SPREADERS AND tractors. Davis Machinery. Ph. 45. Orionville."

22-36 MCCORMICK DEERING tractor on rubber, 28x48 Keck Gonerman grain separator with new screens & clover hauler attachments. 50 Ft. 7 in. belt. 3 section spring tooth drag. McCormick Deering grain binder, 8 ft. cut. Set of double discs, 8 ft. Case corn binder. FE 2-7877.

TILT TRAILER, STEEL FRAME, 5½ x 13'. Like new. FE 7-8001.

NEW 4 WHEEL FARM WAGON. Tires, 700x15-6 Ply. Reasonable. MY 2-5374

W C ALLIS CHALMERS WITH plow, disc, power-lift cultivator, drag. $395. Terms. FE 3-9060. or FE 2-2942.

Auction Sales 77

AUCTION, FRIDAY, MARCH 16 at 1 o'clock. Located 3 miles north of Highland on Milford Rd., to Clyde then 1 mile west to 1865 Clyde Rd. Machinery, Allis Chalmers, WC tractor and cultivator, Cape tractor, John Deere B, tractor & cultivator, Farmall H tractor with cultivator & live power, two plows 2x16 inch, Massey Harris baler with motor, hay new, tractor mower17 ft., JD No. 290 corn planter, AC model 60 combine, New Idea manure spreader, Hammermill, JD bean puller, nearly new 3 rubber tired wagons, 3 boats, corn shelter, 60 cedar posts, 18 stanchions, 150 bales Alfalfa & Brome Hay, 40 chickens, 12 Muscovy ducks, quantity household goods. Jay Doe, prop. Bank terms, Floyd Kehrl, clerk. Ed Gottschalk, auctioneer. Phone Howell 1010.

L. E. SMART AUCTION AT ROCHester. Re-opens April 11, 7 p.m.

MON., MARCH 19, 1956. 10:30 a.m. Big farm machinery auction, 1 mile east and 3 miles south of Metamora to 2047 Rock Valley Rd. Watch this space next Friday and Saturday. Mrs. Charles Hubble, prop. Metamora Bank, clerk. Bud Rickmott, auctioneer. Oxford. OA 8-2159

TO BE HELD 3 MILES NORTH OF Almont on M53 to Hollow Corners Rd., then 1 mile east to the corner of Hollow Corners Road and Farley Rd. at 3491 Farley Rd., on March 17, 1956 at 1:00 p.m. Farm equipment including 2 John Deere "A" tractors, dairy equipment, and produce. CAPAC SAVINGS BANK, CLERK. Richard Brodie, AUCTIONEER, Burr Harris, PROP.

For Sale Housetrailers 78

1945 ALMA HOUSETRAILER. FE 4-2956 774 Alpeana Dr.

24' ALMA HOUSETRAILER FOR sale, OR 3-2307 after 4.

OXFORD
Trailer Sales
Stewart Coaches have jalousie windows with storm windows. Double floors, full size bathrooms, 7 ft. ceilings, steel roofs, oak inside walls for stronger construction, and all wiring in conduit. Built to last a lifetime 34-38-42-45 ft. Also the 47½ ft., upstairs job. Here is regular prices. Bank rate financing. Low insurance. ¼ down, up to 60 months.

General coaches now in 18-27-30-33-38-40 and 45 ft. lengths.

We dare you to compare these coaches with any anywhere.

30 trailers or more on our lot at all times.
We have a few used trailers that we will sell on a rental plan.
Open 9 to 9 weekdays, Sun. 2 to 9.
Michigan Bottle Gas parts and accessories. Phone MY 2-0721.
1 mile S. of Lake Orion on M24. Oxford Trailer Sales can offer more for less any time!

Trailer
Exchange
ANDERSON
DETROITER
CHAMPION
GREAT LAKES
BEEMER
1, 2 and 3 bedrooms, 16 to 51 ft., 10 ft. wide available. We finance, as low as 10 per cent dn., as long as 6 yrs.—72 months to pay. Bank rates. Used trailers as low as $50 dn.
PARTS STORE
60 S. Telegraph FE 2-3200
Sales lots open eves. & Sun. p.m.

FOR SALE: 1948 27 FT. BUCKeye housetrailer, $450. You can see it at 3300 Eliz. Lk. Rd.

GENERAL NOW HAS A COMplete new line of mobile homes. 19 ft. to 45 ft. single & double bedrooms. Compare the quality & price & I am sure you will be convinced that General is by far the best buy in a mobile home. One 1956 29 ft. demonstrator priced to sell. Several good used trailers, as low as $50 down. Genesee Sales, 2101 Dixie Hwy.

CARNIVAL by Dick Turner



"That? Oh, that's my ex-husband working out his alimony!"

Rent Trailer Space 79

TRAILER SPACE FOR RENT. Completely mod. Sidewalk, cement runways. Robbins Mobile Village. 3300 Elizabeth Lake Rd. at M59, FE 5-3078.

Auto Accessories 80

AUTO GLASS SERVICE
Glass installed while you wait. We use the highest grade of glass. Free 1 lb of coffee to a customer. All work guaranteed.
Open Saturday Until 4.
Hub Auto Glass Co.
122 Oakland Ave. FE 4-7066

NEARLY NEW STEWART WARner wheel balancing machine. Complete with weights. OR 3-9215.

1950 PLYMOUTH AUTO. PARTS. 346 Central. Any time bef. 3 p.m.

For Sale Tires 80-A

GOOD USED TIRES, $1.50 UP, also white walls, 503 S. Saginaw. FE 4-0687.

A-1, 670-15 WHITE WALLS, NEW tires, $16.86 each. Exchange guaranteed. FE 4-0687. 503 S. Saginaw.

NEW TREADS ON YOUR OLD tire casings, give you more tire miles per dollar. Hawkinson Method. Guaranteed unconditionally.
Ed Williams Tire Co.
451 S. Saginaw St.

Auto Service 81

CRANKSHAFT GRINDING IN THE car. Cylinders rebored Zuck Machine Shop 23 Hood Phone FE 2-2563.

EXPERIENCED MECHANics save you money. Rebuilding and repairing automatic transmissions, motors, clutches, brakes, differentials, electrical and carburetion. FE 2-1121, 28 W. Walton Blvd.

For Sale Motorcycles 83

COME IN FELLOWS LET'S TALK about boats and motors for spring. Feathercraft and Wolverine Boats, Evinrude motors. Layaway or bank terms.
HARRINGTON BOAT
WORKS
1890 S. Telegraph FE 2-8033

FOR PARTS AND SERVICE ON your Harley Davidson. See Harley Davidson Sales Co. 372 South Saginaw.

Boats & Accessories 85

ALUMA CRAFT BOATS
EVINRUDE MOTORS
MARINE SALES & SERVICE
422 S. TELEGRAPH

BOAT
PAINT
Slaybaugh's
630 Oakland Ave.
FE 8-0453 FE 4-0824

Scott-Atwater
Reg. $209.95 7½ h.p. "Corsair" outboard motor with free self-feeding gas tank, 3 gear shift. Save at this new low price $149.95. Waite's Sporting Goods, Downstairs Store.

CENTURY TROJAN
YELLOWJACKET CADILLAC
ALUM. BOATS MERCURY
MOTORS—TRAILERS—USED
MERCURY 10 & LARSON ALUM.
RUNABOUT
JOHNSON 25, WOLVERINE NO. 5
INLAND LAKE SALES
3127 W. Huron St.
FE 4-7121 FE 2-6122

EVINRUDE MOTORS
20 years repair experience. Chriscraft boat kits. Lone Star boats. Tony's Marine Service. 2695 Orchard Lake Rd. FE 8-0112.

JOHNSON OUTBOARD MOTORS Starcraft metal boats, Tee-Nee Trailers, boats, stands & carts. Everything for the boat.
OWENS MARINE SUPPLY
396 Orchard Lake Ave.
Phone FE 2-8020

MERCURY OUTBOARD MOTORS. Sales & Service. FE 2-3260

NEW ROW BOATS, $40. FE 4-6010 evenings.

12 FT. DUMPHY MOULDED PLYwood boat. 12 H. P. Outboard motor. Both 1955 models. OR 3-1320 after 5 p.m.

Transportation Offered 87

TRUCK GOING NORTH PART load either way. FE 5-8806.

COLD?
Fly to sunny California on scheduled huge TRANS-CONTINENTAL 4 engine airliner. Fare only $75. Florida, $39.80 Ferry Service, Inc. Agent. OR 3-9441.

Wanted Used Cars 88

'52 PONTIAC CATALINA, HYDROmatic. Must be in very good all around condition. OR 3-1592.

CASH FOR ANY MAKE OR LATE models. 22 Auburn

WANTED: SCRAP CARS
Ph. OR 3-4511

UP TO $50 FOR JUNK & CHEAP cars. FE 2-2666 days or eves.

WANTED
LATE MODEL CARS, CLEAN AND SHARP. BRING TITLE. MONEY WAITING AT
GLENN'S
MOTOR SALES
254 S. Saginaw St. FE 4-7371

A BETTER CASH PRICE FOR any make or model, clean car or truck. We buy - sell - trade.
HASKINS
CHEVROLET
Oakland County's Fastest Growing Dealer
6751 Dixie Highway at M15
MAple 5-5071 Open nites 'til 9

THE HIGH DOLLAR
For high grade used cars. We need them. Drive the extra miles, it will pay you well. 4540 Dixie Hwy.
H. J. VANWELT
OR 3-1355

YOUR LIFE'S MADE EASIER through Classified Ads. To solve everyday problems quickly, dial FE 2-8181.

Wanted Used Cars 88

WTD.: JUNK CARS & SCRAP iron. Fast service. Call FE 4-9582

Wrecked & Junk Cars
East Side Auto Parts
FE 5-6855

WANTED — JUNKED OR USED cars, any make any model. Top $$$ paid.
BAGLEY AUTO PARTS
FE 5-9219 170 BAGLEY ST.

CALIF. BUYER HERE THIS WEEK
Needs 100 late models. Bring title. Cash waiting.
Averill's 2020 Dixie Hwy.
FE 2-6878 or FE 4-6896

See M&M Motor Sales
For top dollar on late model cars.
2627 Dixie Hwy. OR 3-1603

WE PAY TOP DOLLAR FOR sharp late model cars.
COMMUNITY
MOTORS
803 N. Main, Rochester
OPEN 'TIL 10 P.M.
OLive 2-9311

WE NEED
'55 PONTIACS
ALL BODY STYLES
M & M MOTOR SALES
2527 Dixie Hwy. OR 3-1603

VERY CLEAN, 1952 CHEV. SUBurban carryall. FE 5-8124.

1948 CHEV. 1½ TON STAKE truck, with stock rack. A real buy, $250. FE 4-4228.

LATE MODEL '54 CHEV. YARD dump truck. FE 2-9291.

1949 CHEV. DUMP, WITH '56 LIC. $350. 1941 Ford dump. OR 3-7549.

CHEVROLET 1955 ½ TON PICKup. Big heater, defroster and turn signals. 1956 plates. Ready for work. Save plenty on this one. Just your car or truck down.

Haskins Chev.
6751 Dixie Highway at M15
MA 5-5071 Open nites 'til 9

'53 CHEVROLET C.O.E. FULLY equipped. 2-Ton, perfect condition. New tires, 5th wheel.
JEFFREY FORD SALES
OA 8-3011

1950 CHEV. ½ T. PICKUP. GOOD condition.
JEFFREY FORD SALES
OA 8-3011

1954 ¾ TON CHEVROLET. 4 speed transmission. Dual wheels. OR 3-4655.

1953 CHEVROLET ½ TON PICKUP Radio, heater. Motor, paint & tires very good. Only $695.
HOWARD LARE, INC.
2705 Orchard Lake Rd., Keego

'52 FORD PICK UP. EXCELLENT condition. Must sacrifice. Best offer. FE 8-0943.

1953 DODGE ¾ TON EXPRESS. Motor paint & tires very good. Only $695.
HOWARD LARE, INC.
2705 Orchard Lake Rd. Keego

1951 GMC TRACTOR 740 MODEL. 503 gas engine. Newly overhauled. 20 ft. trail mobile semi & 14 ft. 4 wheeler. Good rubber. For steel haul. Will or without job. Only $4,500, terms. Owner must sell. Other interests. Call LI 2-2925.

'48 STAKE RACK TRUCK, 3263 Donley St. FE 4-8939.

WILSON GMC
TRUCKS
NEW AND USED
FE 5-9485
Oakland at Cass

Auto Insurance 90-A

ALLSTATE AUTO INSURANCE (Founded by Sears Roebuck & Co.). Call Jim Boushell, FE 5-7754.

For Sale Cars 91

1949 CHEVIE, $100; 1949 FORD, $300. Call OR 3-3217 after 4:30.

OLIVER
BUICK
Olds
Sale
$765
'52 Olds 88 2 Dr.
Radio & Heater
$995
'53 Olds 4 Dr. Jet
Black, Hydra.
$2295
'55 Olds 2 Dr.
All Power, Clean
$475
'51 Olds 2 Dr., R&H
Hydra., Rocket Engine
Plus 15
Other Good Oldsmobiles
to Select From
OLIVER
BUICK
210 Orchard Lake
FE 2-9101

SEE "CY"
FOR YOUR
A-1 USED CAR
BUY
"CY OWENS"
147 S. Saginaw St.
FE 5-4101 FE 5-3568
Open 8 a.m. to 9 p.m.

'53 BUICK SUPER HARD TOP radio, heater, dynaflo. A real sharpie. Low actual miles.
LAKE ORION MOTOR SALES
M24 at Clarkston Rd.
FORD—MERCURY
MY 2-2611

'53 BUICK 4-DR., AUTO. TRANSmission and all the other accessories. A real buy for $895.
LAKE ORION MOTOR SALES
M24 at Clarkston Rd.
FORD — MERCURY
MY 2-2611

'49 TO '52 FORDS. ALL GOOD condition. No money down.
JEFFREY FORD SALES
OA 8-3011

LOOK!
1956 Chrysler 4 dr. 250 h.p. Full power, such as steering, brakes, power pack 8, radio, rear speaker. Premium nylon WW tires, beautiful two-tone and special color sweep, plus equipment too numerous to mention. Demo.

1956 Plymouth Plaza Club Sedan. This week's economy special.

1953 Pontiac, 8 cyl. 2-dr. Fully equipped. Beautiful condition throughout.

1953 Plymouth Club Sedan. New car condition. A treat to the eyes.

1952 Dodge Cornet Club 2-door. Gyromatic drive. R & H. A real performer

1951 Plymouth Station wagon. Just the all purpose car for you. Business, pleasure, camping and 101 uses.

1950 Plymouth deluxe Club 2 dr. Factory 8 tube push button radio. Heater. Beautiful sea spray green.

CLARKSTON
MOTOR SALES
32 S. MAIN ST.
CLARKSTON
CHRYSLER — PLYMOUTH
Open 8 a.m. to 8 p.m. Daily
MA 5-5141

'53 BUICK ROADMASTER HARDtop, Dynaflo, radio, heater and full power. 24 months to pay.
CARKNER MOTOR SALES
666 S. WOODWARD
Birmingham MI 4-3410

'51 SUPER BUICK, BLACK 4 DR White sidewalls, dynaflow, lots of extras. Must sell. FE 4-6320.

ATTENTION
TO
ALL
GM EMPLOYES
SPECIAL DISCOUNT
On all new 1956 Pontiacs. Also we have for sale 50 used cars, some no money down. Open every nigh 'til 9.
Keego Sales & Service
FE 2-8394

6751 Dixie Highway at M15
MAple 5-5071 Open nites 'til 9

'55 CADILLAC
Club coupe. Beautiful 2-tone Hydramatic, heater, radio, full power, whitewalls. Less than 11,000 mi. Always kept in heated garage. Looks just like a new one—see it today!
H. J. VANWELT
Phone OR 3-1355

MUST SELL AT ONCE 1952 CADILlac. 1952 Willys. 1950 Dodge Hardtop. Make offer. Will take anything of value for down payment. Terms. Hohm's, 884 Mt. Clemens. FE 5-3583 or FE 2-4407.

'53 CADILLAC
62 4 dr. sedan, with $650 air conditioning unit, full power, R & H, whitewalls, chrome wire wheels, two tone green, 17,000 miles. For sale or trade, 2546 Pontiac Lake Rd. FE 4-2313.

'50 CHEVY CLUB COUPE. GOOD cond., radio, heater, turn sig., spotlight, good tires. OR 3-5422.

'55, 210, 4 DR., 6 CYL. CHEV. Beige and blue. Afternoons. FE 5-1841.

GOING IN NAVY, MUST SELL, '55 Chevrolet convertible. Loaded. Inquire after 5, 674 E. Beverly.

Bright Spot
NO MONEY
DOWN
'52 Dodge Sedan
'52 Pylmouth Sedan
'51 Pontiac Sedan
'50 Hudson Sedan (2)
'50 Buick Sedan (2)
'50 Mercury Club Coupe
'49 Pontiac Sedan
'49 Dodge Sedan
'48 Pontiac Sedan
'46 Plymouth Sedan
'46 Ford Convert.
JEROME
OLDS-CADILLAC
Cass at Orchard Lake
FE 8-0488

Classified Ads! To swap what you don't need for what you do, call FE 2-8181.

For Sale Cars 91

'54 CHEV. 2-DOOR. VERY CLEAN. $795. EM 3-0081.

1952 AND '53 CHEVROLET & Plymouth, Taxi, painted. Choice, $295. No down payment needed. Terms. FE 2-2942.

'53 CHEV. BEL AIR HARDTOP. Loaded. Call between 6 and 8 eves. FE 2-4202.

'50 CHEVIE 2-DR. EXCELLENT condition. Carl Manning, 4560 Elizabeth Lake Rd.

DODGE 1953 SEDAN, 2-TONE ivory and light blue finish. Radio and heater. Budget priced for easy owning. At only $395 full price. Make your own terms.

Haskins Chev.
6751 Dixie Highway at M15
MA 5-5071 Open nites 'til 9

1954 FORD 4-DOOR, RADIO & heater, all new tires, $695.

CENTRAL
LINCOLN-MERCURY
Cass at Pike Sts.
FE 4-3885

'55 FORD FAIRLANE. TAKE over payments. FE 8-0103.

'53 FORD, 5-WINDOW COUPE. Full race, Mercury motor. Best offer. 6251 Monrovia.

1949 FORD 6. GOOD TRANSPORtation, EM 3-4186.

1950 FORD V-8 TUDOR, $175. Carl Manning, 4560 Eliz. Lake Rd.

FORD 1952 4 DOOR. RADIO, HEATer, fordamatic, $595. Arthur's Auto Sales, 1274 Round Lake Rd. EM 3-0117.

'55 FORDS, FACTORY EXECUtives cars. New cars for used car prices.
LAKE ORION MOTOR SALES
M24 at Clarkston Rd.
FORD — MERCURY
MY 2-2611

'50 FORD CONV. A-1 SHAPE. Cheap. FE 5-2766.

FORDS FORDS FORDS
Low mileage DEMO's at huge savings. Tom Bohr, Inc.
120 S. Main, Milford. MU 4-2885

'55 FORD CONV. SHARP. ONE owner. Lots of extras. FE 4-6488.

'55 FORD. FORD-O-MATIC. Custom line 4 dr. with WW tires. Will take an old car for equity. Take over payments. FE 4-0914. Call bef. 6:30 or aft. 8:30.

'55 FORD 2 DR. CUSTOMLINE. FE 4-4316.

'51 FORD 4 DR.
8 cylinder, 4 dr. Radio, heater, good rubber. Looks good, runs good. Priced for quick sale. Will trade. Auto Sales, 68 Oakland. FE 2-2351.

1 - '55 RAMBLER HARDTOP, Demo.
1 - '55 V8 Hudson Hollywood Hardtop, Demo.
Jacobson's Motor Sales
Your Rambler-Hudson Dealer
Corner Pike & Cass

'51 FORD CONVERTIBLE. RAdio, heater and white walls. Good condition. 3681 Crooks Rd. Between Auburn and S. Blvd. FE 5-7938.

'49 TO '52 FORDS. ALL GOOD condition. No money down.
JEFFREY FORD SALES
OA 8-3011

1955
FORD
MAINLINE 2 DR.
$1195
LARRY
JEROME
ROCHESTER FORD DEALER
OL 1-9711
"FOR MORE THAN 30 YEARS A GOOD PLACE TO BUY"

OLIVER
BUICK
Chev.
Sale
$985
'54 Chev. 2 Dr.
R&H, Clean
$465
'52 Chev. 2 Dr.
R&H, Nice
$765
'53 Chev. 4 Dr.
No Rust, R&H
$1395
'55 Chev. 2 Dr.
Low Milage
Plus 12
Other Good Chevies
to Choose From
OLIVER
BUICK
210 Orchard Lake
FE 2-9101

Are Your
CAR PAYMTS.
TOO HIGH?
We Need
'54 — '55 — '56
Models of All Makes
for Our
USED CAR LOT
on
S. WOODWARD AVE.
Trade Us Your Equity
and We Will
Pay Off Your Car
and Give You a
'50 — '51 or '52
CHEVY—FORD—STUD.
NASH—PLYMOUTH
FREE & CLEAR
or with extremely low payments—depending on your equity.
SEE US NOW!
We have 34 such models in stock at present.
NORTH
CHEVROLET
1000 S. Woodward Ave.
Birmingham MI 4-2735

For Sale Cars 91

1939 FORD, 4-DOOR SEDAN, GOOD condition, fair tires, $125. FE 3-7739.

1955 FORD, CUSTOM 2 DOOR. Cylinder. Radio, heater, automatic transmission, 2 tone paint. Very clean. Only $1,425.
HOWARD LARE, INC.
2705 Orchard Lake Rd. Keego

New
Credit
Plan
HAVE YOU BEEN TURNED DOWN WHEN TRYING TO BUY A CAR BECAUSE OF SHORT EMPLOYMENT, NO CREDIT, BAD CREDIT, ETC? WE HAVE A GOOD SELECTION OF '46 — '51 AUTOMOBILES THAT YOU CAN BUY FOR VERY LITTLE DOWN AND WEEKLY PAYMENTS OF AS LITTLE AS $5.
No Co-Signers!
Immediate Delivery!
Deal Direct!
No Finance Co.!
Buy Here—Pay Here
Y'ALL COME
TO
NATIONAL
MOTOR SALES
171 S. SAGINAW
1947 4-WHEEL DRIVE JEEP.
FE 5-4550.

'51 4 WHEEL DR. JEEP STATION wagon. Good condition. OR 3-4547.

1950 LINCOLN TUDOR, HYDRAmatic, Radio & Heater. $150.

CENTRAL
LINCOLN-MERCURY
Cass at Pike Sts.
FE 4-3885

'54 LINCOLN CAPRI 4-DR. POWer steering, Power brakes, Power windows, Power seats, auto transmission, R&H, etc. Low mileage and sharp.
LAKE ORION MOTOR SALES
M24 at Clarkston Rd.
FORD — MERCURY
MY 2-2611

1955 MERCURY 2 DOOR CUSTOM sedan. Excellent condition. Low mileage. Must sell car, am leaving for California immediately. Cash. Inquire 6 Shirley St., after 5:00 p.m.

Convertibles
'54 Ford, pink, overdrive, sharp.
'53 Ford pace car, Ford-o-Matic.
'50 Pontiac, R&H, Hydra.
'49 Chevy, black, loaded.
2 '50 Studebakers, R&H, overdrive GUARANTEED QUALITY CARS.
2 '55 Fords, Fairlane & 2 dr.
'55 Chevy, one owner.
'54 Chevy, Bel Air, hardtop.
'54 Ford, 2 dr., R&H, one owner
'54 '53, '51 Cadillacs, like new.
'54 Buick, loaded.
'53 Packard Patrician, nice
'52 Studebaker V8, tinted glass
'52 Buick, R&H, nice.
'52 Ford Club Coupe, R&H.
'52 Plymouth, reasonable.
2 '52 Pontiac Catalinas.
FINANCING ARRANGED
WILL TRADE FOR
REAL ESTATE OR CONTRACTS
100 OTHER CARS
TO CHOOSE FROM. $25 AND UP.
ECONOMY USED CARS
22 AUBURN FE 4-2131

CHEVROLET
1956 Demos.
FLOOR CARS—OFFICIAL'S CARS
COURTESY CARS
SIXES AND V-8'S
2 Doors—4 Doors
Hardtops—Wagons
Convertibles
NO CREDIT PROBLEMS
JUST YOUR CAR DOWN AND UP TO 36 MONTHS
IMMEDIATE DELIVERY
Highest Trade - Lowest Terms
TAKE ADVANTAGE OF OUR LOW OVERHEAD LOCATION
ALL KING SIZE BARGAINS. BUDGET PRICED FOR EASY OWNING
SAVE
AS YOU HAVE NEVER SAVED BEFORE!
DON'T DELAY—ACT TODAY!
HASKINS
CHEVROLET
Oakland County's Fastest Growing Dealer
SPECTACULAR!
'56 Dodge HT
'56 Ford Victoria
'54 Buick 2 Dr.
'53 Chevie Coupe
'53 Chevie 2 Dr
'53 Ford 2 Dr.
'52 Ford 2 Dr.
'51 Fords 2 & 4 Dr.
'51 Chevie 2 Dr
'53 Ford Pick-up
HURON MTR. SALES
952 W. Huron FE 2-2641

You Won't Need
THE
LUCK
'O THE
IRISH
To Get a Good Dependable Used Car From Our Selection
1956 DeSoto Fireflight Fordor.
1955 Plymouth Belvedere Fordor. Brand new.
1955 Plymouth Belvedere Fordor. Demo.
1955 Dodge Coronet 6 Fordor
1954 DeSoto FireDome Fordor. $295.00 Dn., $54.08 per mo.
1954 DeSoto FireDome Cl. Cpe. $295.00 Dn. $54.08 per mo.
1954 Dodge Coronet 6 Fordor $225.00 Dn. $42.78 per mo.
1954 Plymouth Savoy Fordor $195.00 Dn. $36.88 per mo.
1954 Pontiac Star Chief Fordor, $275.00 Dn. $52.61 per mo.
1953 DeSoto 6 Cl. Cpe. $185.00 Dn $46.54 per mo.
1953 DeSoto V-8 Cl. Cpe $228.00 Dn. $50.48 per mo.
1953 DeSoto V-8 Fordor. $228.00 Dn. $50.48 per mo.
1953 Dodge Coronet Fordor. $165.00 Dn. $41.30 per mo.
1953 Dodge Suburban $165.00 Dn. $41.30 per mo.
1953 Mercury Monterey Fordor $225.00 Dn. $57.03 per mo.
1953 Plymouth Suburban $165.00 Dn. $41.30 per mo.
1953 Plymouth Fordor, $145.00 Dn. $36.06 per mo.
1953 Pontiac 8 Fordor, $185.00 Dn. $46.54 per mo.
1953 Plymouth Club Coupe, $165.00 Dn. $41.30 per mo.
1953 Ford Customline Fordor, $190.00 Dn. $49.82 per mo.
1952 Dodge Tudor, $55.00 Dn. $31.73 per mo.
1952 Plymouth Fordor, $95.00 Dn. $30.67 per mo.
1951 Chrysler Hardtop, $125.00 Dn. $34.09 per mo.
1951 Plymouth Fordor, $50.00 Dn. $30.67 per mo.

Churches Condemn Commercial Religious Broadcasts

--Today's Radio Programs--

WJR, (760) CKLW, (800) WWJ, (950) WCAR, (1130) WXYZ, (1270) WPON, (1460) WJBK, (1490)

TONIGHT

6:00—WJR, Joseph Hainline
WWJ, News by Lewis
WXYZ, Wattrick, McKenzie
CKLW, News, Sports
WJBK, News, Don McLeod
WCAR, News, Caravan
WPON, News
6:30—WJR, Bob Reynolds
WWJ, Ross Mulholland
WXYZ, Bill Stern
CKLW, Eddie Chase
WJBK, Don McLeod
WCAR, Caravan of Music
WPON, Sports Slants
7:00—WJR, Guest House
WWJ, Three Star Extra
WXYZ, Stars at Seven
CKLW, Fulton Lewis Jr.
WJBK, News, Mickey Shorr
WPON, News, Record Room
7:30—WJR, Guest House
WWJ, Morgan Beatty
WXYZ, Day's Events
CKLW, Gabriel Heatter
WJBK, Mickey Shorr
WPON, Record Room
8:00—WJR, Bing Crosby
WWJ, People Are Funny
WXYZ, Show World
CKLW, Treasury Agent
WJBK, News, Mickey Shorr
WPON, News, Record Room
8:30—WJR, Suspense
WWJ, Lone Ranger
WXYZ, Montovani
CKLW, Squad Room
WJBK, Mickey Shorr
WPON, Record Room
9:00—WJR, News, J. Carson
WWJ, News
WXYZ, Sound Mirror
CKLW, Bob and Ray
WJBK, News, Mickey Shorr
WPON, News, Zee, Orville
9:30—WJR, Amos 'n' Andy
WWJ, Politics & Primaries
WXYZ, Life Worth Living
CKLW, Bob and Ray
WJBK, Mickey Shorr
WPON, Zee & Orville
10:00—WJR, News, Campaign
WWJ, McGee and Molly
WXYZ, Vandercook
CKLW, News, J. Van Kuren
WJBK, News, Mickey Shorr
WPON, News
10:30—WJR, Believe, Massey
WWJ, News by Lewis
WXYZ, Top of Town
CKLW, Ted McCoy
WJBK, Mickey Shorr
WPON, Zee & Orville
11:00—WJR, Joseph Hainline
WWJ, Bruce Mayer
WXYZ, News, Top of Town
CKLW, News, Sports
WJBK, News, Mickey Shorr
WPON, News and Sports
11:30—WJR, Midnight Music
WWJ, Bruce Mayer
WXYZ, Top of the Town
CKLW, Ted McCoy
WJBK, Mickey Shorr
WPON, Blues Chaser

WEDNESDAY MORNING

6:00—WJR, Jim Vinall
WWJ, News
WXYZ, Fred Wolf
CKLW, Rooster Club
WJBK, Gentile, Binge
WPON, Cowboy Hank
6:30—WJR, Voice of Agricit
WWJ, Bob Maxwell
WXYZ, Fred Wolf
CKLW, Guy Nunn
WJBK, News, Gentile, Binge
WPON, Rise 'n' Shine
7:00—WJR, Jim Vinall
WWJ, Bob Maxwell
WXYZ, Osgood News, Wolf
CKLW, News, Toby David
WJBK, News, Gentile, Binge
WCAR, News, Coffee
WPON, News, Rise, Shine
7:30—WJR, Music Hall
WWJ, Bob Maxwell
WXYZ, Osgood News, Wolf
CKLW, Terrence O'Dell
WJBK, News, Gentile, Binge
WCAR, Coffee with Clem
WPON, News, Rise, Shine
8:00—WJR, Jack White
WWJ, Bob Maxwell
WXYZ, Osgood News, Wolf
CKLW, News, Toby David
WJBK, News, Gentile, Binge
WCAR, News, Coffee
WPON, News
8:30—WJR, Music Hall
WWJ, Bob Maxwell
WXYZ, Osgood News, Wolf
CKLW, Toby David
WJBK, News, Gentile, Binge
WCAR, Coffee with Clem
WPON, Rise 'n' Shine
9:00—WJR, William Sheehan
WWJ, Minute Parade
WXYZ, Breakfast Club
CKLW, News, Toby David
WJBK, News, Tom George
WCAR, News Roundup
WPON, News, Music
9:30—WJR, Mrs. Page
WWJ, Minute Parade
WXYZ, Breakfast Club
CKLW, Toby David
WJBK, Tom George
WCAR, Rhythm Houndup
WPON, WPON Goes Calling
10:00—WJR, Arthur Godfrey
WWJ, Weekday
WXYZ, My True Story
CKLW, News, Homechats
WJBK, News, Tom George
WCAR, News, Temple
WPON, News, Party
10:30—WJR, Arthur Godfrey
WWJ, Weekday
WXYZ, When a Girl Marries
CKLW, Mary Morgan
WJBK, Tom George
WCAR, Pontiac High School
WPON, Pontiac Party
11:00—WJR, Arthur Godfrey
WWJ, Weekday
WXYZ, Walt Disney
CKLW, Story Time
WJBK, News, Tom George
WCAR, News, Lady
WPON, News, Party
11:30—WJR, Make Up Mind
WWJ, Weekday
WXYZ, News, Winter
CKLW, Queen for a Day
WJBK, Tom George
WCAR, Music in the Air
WPON, Pontiac Party

WEDNESDAY AFTERNOON

12:00—WJR, Jack White
WWJ, News by Cederberg
WXYZ, News, Winter
CKLW, News, Ken Griffin
WJBK, News, Tom George
WCAR, News
WPON, News
12:30—WJR, Time for Music
WWJ, Faye Elizabeth
WXYZ, News Ace
CKLW, Bud Davies
WJBK, Tom George
WCAR, Music in the Air
WPON, Luncheon Music
1:00—WJR, Road of Life
WWJ, Ross Mulholland
WXYZ, Paul Winter
CKLW, Melachrino Strings
WJBK, News, Tom George
WCAR, News Caravan
WPON, News, Platter Parlor
1:30—WJR, Y'ng Dr. Malone
WWJ, Ross Mulholland
WXYZ, News, Winter
CKLW, Bud Davies
WJBK, Tom George
WCAR, Caravan of Music
WPON, Guy Nunn
2:00—WJR, 2nd Mrs. Burton
WWJ, Ross Mulholland
WXYZ, News, Winter
CKLW, Bud, Davies
WJBK, News, Don McLeod
WCAR, News Caravan
WPON, News, Nelson Edly
2:30—WJR, Nora Drake
WWJ, Weekday
WXYZ, News, Winter
CKLW, Bud Davies
WJBK, Don McLeod
WCAR, Caravan of Music
WPON, Club 1460
3:00—WJR, W. Warren, News
WWJ, Weekday
WXYZ, Ed McKenzie
CKLW, Bud Davies
WJBK, News, Don McLeod
WCAR, News Caravan
WPON, News, Club 1460
3:30—WJR, House Party
WWJ, Hotel for Pets
WXYZ, News, McKenzie
CKLW, Bud Davies
WJBK, Don McLeod
WCAR, Caravan of Music
WPON, Club 1460
4:00—WJR, Parade of Bands
WWJ, Right to Happiness
WXYZ, Wattrick, McKenzie
CKLW, Eddie Chase
WJBK, News, Don McLeod
WCAR, News Caravan
WPON, Community News
4:30—WJR, Music Hall
WWJ, Pepper Young
WXYZ, News, McKenzie
CKLW, Eddie Chase
WJBK, Don McLeod
WCAR, Caravan of Music
WPON, Club 1460
5:00—WJR, William Sheehan
WWJ, News at 5
WXYZ, Wattrick, McKenzie
CKLW, Eddie Chase
WJBK, News, Don McLeod
WCAR, News, Caravan
WPON, News, Serenade
5:30—WJR, Music Hall
WWJ, Jim Deland
WXYZ, News, McKenzie
CKLW, Eddie Chase
WJBK, Don McLeod
WCAR, Caravan of Music
WPON, Dinner Serenade

--Today's Television Programs--

Programs furnished by stations listed in this column are subject to change without notice.

Channel 2—WJBK-TV Channel 4—WWJ-TV Channel 7—WXYZ-TV Channel 9—CKLW-TV

TONIGHT'S TV HIGHLIGHTS

6:00—(7) Wild Bill Hickok. Guy Madison in Western adventure. (9) Circle 9 Theater. Gene Autry in "Mountain Rhythm." (4) News and Sports. Paul Williams, Bill Fleming.

6:15—(4) Jack Harris. Musical variety. (2) News. Jac LeGoff.

6:25—(2) TV Weatherman. Dr. Everett Phelps.

6:30 — (7) Gangbusters. "Durable Mike," adventure. (4) Traffic Court. Cases re-created before Judge Watts. (2) Patti Page Show. Music, variety.

6:45—(2) News. Doug Edwards.

7:00—(7) Kukla, Fran and Ollie. Puppet comedy. (9) Abbott and Costello. Bud and Lou accept bribes for "Beauty Contest" where they are both judges. (4) Celebrity Playhouse. Louis Jordan, Dianne Foster in "Secret of the Bells," story of cuff links that are clue to mystery in French Canadian town. (2) Do You Trust Your Wife? Comedy quiz with Edgar Bergen, host.

7:15—(7) News. John Daly.

7:30—(7) Warner Brothers Presents. Jim Backus, Julie Bishop, Butch Bernard play American family lost in dust storm in the Mexican desert in "Survival. (9) Count of Monte Cristo. Count goes to Sardina to visit a friend and finds the friend murdered in "The Sardinian Affair," starring George Dolenz. (4) Dinah Shore Show. Songs. (2) Name That Tune. Music quiz.

7:45—(4) News Caravan. John Cameron Swayze.

8:00—(9) Theater "To Ride a Tiger," suspense drama about political intrigue in country controlled by a dictator. George Barnes stars. (4) (Color) Milton Berle Show. Salute to jet fighter pilots from Nellis Air Force Base in Nevada. Zsa Zsa Gabor, Denise Darcel, Arnold Stang, Four Step Brothers, Ray Anthony and his orchestra guests. (2) Phil Silvers Show. Sgt. Bilko and his girl head for New York on furlough but try to keep it a secret by telling the Army they are going to their home towns.

8:30—(7) Wyatt Earp. Earp discovers that a respected citizen of Wichita was once an outlaw in "One of Jesse's Gang," with Hugh O'Brian, John Craven. (2) See It Now. Edward R. Murrow reports on the crisis in the Middle East with special emphasis on Israel and Egypt. Film interviews with Nasser of Egypt and Ben Gurion of Israel.

9:00—(7) Make Room for Daddy. "Terry's first date causes woe for Danny Thomas. Comedy with Jean Hagen, Sherry Jackson, Rusty Hamer featured (9) Guy Lombardo Show. Musical variety. (4) Jane Wyman's Fireside Theater. Woman waits for man for 10 years then he returns and starts courting her sister in "A Scent of Roses," starring Jane Wyman, Jack Kelly, Nancy Gates.

9:30 — (7) Cavalcade Theater. Heroic Georgia girl aids Americans during Revolutionary War in "Breakfast at Nancy's," with Amanda Blake, Charles McGraw." (9) Pick the Stars. New variety performers from all over Canada. (4) Playwrights '56. Shy man seeks his missing cat and finds new friends in "Adam and Evening," with Nehemiah Persoff, Estelle Winwood, Lori March, Ian Tucker.

10:00—(7) Jalopy Derby. Films of auto races. (9) Featurette. (2) The $64,000 Question. Hal March, host on quiz.

10:30—(7) Jumbo Theater. The Erwins in "First Fight." (9) China Smith. Dan Duryea as China is asked to expose fortune teller as fraud in "Zorana, the Destroyer." (4) Studio 57. Stamp collector plots to destroy only other stamp like the one he owns and, by mistake, destroys his own in "The Rarest Stamp," with Angela Lansbury, John Carradine. (2) Highway Patrol. Broderick Crawford in mystery drama.

11:00—(7) Soupy's on. Variety with Soupy Sales. (9) National News. (4) News. Paul Williams. (2) News. Jac LeGoff.

11:10—(9) Weathervane.

11:15—(7) White Camellia. Robert Livingstone in "Crime of the Century" (9) Film Theater. Gregory Peck, Joan Bennett, Robert Preston in Ernest Hemingway's story of a man who proves he is not a coward while on Safari in Africa, "The Macomber Affair." (4) Little Show. Shelia Watson in "Courting of Belle." (2) Miss Fairweather. Mary Ann Brownley.

11:20—(2) Les Paul and Mary Ford. Music.

11:25—(2) Nightwatch Theater. Albert Dekker in "Search for Danger."

11:30—(4) Tonight. Helen Kane, Bobby Hackett, guests of Steve Allen.

WEDNESDAY MORNING

6:50—(2) Meditations. (4) Today's Farm Report.

6:55—(2) On the Farm Front.

7:00—(2)—Good Morning. (4) Today.

7:25—(2) TV News.

7:30—(2) Good Morning.

7:55—(2) Weather.

8:00—(2) Cartoon Classroom. (7) Little Rascals.

8:30—(2) Captain Kangaroo. (7) Wixie Wonderland.

9:00—(4) Romper Room.

9:30—(2) Love Story. (7) Heartthrob Theater.

9:55—(4) Faye Elizabeth.

10:00—(2) Garry Moore Show. (4) Ding Dong School.

10:30—(2) Arthur Godfrey. (4) Ernie Kovacs Show.

10:55—(7) News. Story Studio.

11:00—(4) Home.

11:30—(2) Strike It Rich. (7) News, Robin & Ricky.

WEDNESDAY AFTERNOON

12:00—(2) Valiant Lady. (4) Tennessee Ernie. (7) 12 O'clock Comics.

12:10—(9) Prayer, Sign On.

12:15—(2) Love of Life. (9) Take a Look.

12:30—(2) Search for Tomrrow. (4) Feather Your Nest. (7) Beulah. (9) Folk Songs.

12:45—(2) Guilding Light. (9) Featurette.

1:00—(2) Ladies Day. (4) (Color) Colorland. (7) Charm Kitchen. (9) News, Shoppers Show.

1:15—(4) Fun to Reduce.

1:30—(4) Jean McBride.

1:55—(4) Fran Harris.

2:00—(2) Robert Q. Lewis. (4) Hour of Shows. (7) Stars on Seven.

2:30—(2) Linkletter Houseparty.

3:00—(2) The Big Payoff. (4) (Color) NBC Matinee Theater. (7) Afternoon Film Festival.

3:30—(2) Bob Crosby Show.

3:55—(9) News.

4:00—(2) Brighter Day. (4) A Date With Life. (9) Justice Colt.

4:15—(2) Secret Storm. (4) Modern Romances.

4:30—(2) On Your Account. (4) Queen for a Day.

5:00—(2) The Early Show. (4) Pinky Lee Show. (7) Mickey Mouse Club. (9) Dance Party.

5:30—(4) (Color) Howdy Doody. (7) Mickey Mouse Club. (9) Howdy Doody.

Never Too Late to Learn for Massachusetts Folks

BOSTON (UP)—Massachusetts has recognized officially that it is never too late to learn.

Gov. Herter signed into law a bill under which persons 65 or older may obtain university extension courses from the State Department of Education without charge.

WHAT'S MY LINE?

INSTRUCTIONS: Each word is related to my work. Unscramble as few as possible to guess my line. Answer appears under arrow, reading downward.

I MAKE . . . . . ▼



1 GENERY
2 NILE
3 NAGTEM
4 FILDE
5 TURCREN
6 MADYNO
7 MEATS
8 ROPWE
9 VIRDE
10 SHURB

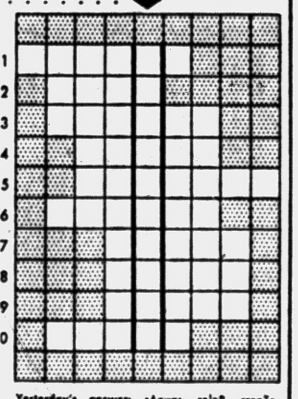

Yesterday's answers: cAnvas, colOr, creaTe, vIsta, Scene, painT.

© 1956 What's My Line, Inc. J-13



Dislike Buying, Selling of Time

Believe They Ought to Receive Peak Evening Hours Free

By CHARLES MERCER

NEW YORK (UP)—A commission of the National Council of Churches in the U.S.A. has condemned the practice of buying or selling radio and television time for religious broadcasts.

* * *

It also believes free time should be given to religious programs at peak evening hours.

The council is made up of Protestant and Eastern Orthodox churches with a membership of 35½ million. The action of its Broadcasting and Film Commission raises for broadcasters and telecasters a matter as delicate as political time.

All four major networks—NBC, CBS, ABC and Mutual Broadcasting System — now provide some free time to religious groups, chiefly during Sunday daytime hours.

ABC and Mutual also sell time for an overall total of 17 religious programs. CBS and NBC always have opposed selling time to religious groups and individuals. CBS remains unalterably opposed to the idea.

POLLING STATIONS

But now NBC is polling its member stations to learn whether they would accept a carefully supervised TV program series by evangelist Billy Graham. A spokesman said the other day that NBC appears to be in a transitional stage in its view of the whole question.

* * *

One of the most penetrating remarks made on the matter since the commission adopted its resolution is that of George Crothers, CBS director of education and religious broadcasts, who said:

"Fundamentally it's a matter of taste. When you mix religion with commercialism—with selling cars, refrigerators, soap and cigarettes, it gets hard to draw the line on what is good taste and what is bad taste."

This aptly expresses the viewpoint of the National Council's commission. For there are many million Americans to whom religious showmanship mixed with commercialism is downright offensive.

* * *

Yet by the standards of mass audience appeal these millions seem to be in a minority. A quiet, thoughtful talk about religious faith still commands a good audience in radio and television. But it cannot attract a large evening audience against the competition of big entertainment programs, all networks agree.

MORE APPEAL

There is little likelihood that free time ever will be given for religious programs at peak viewing and listening hours.

* * *

But there is the distinct probability that various religious groups and individuals will strive increasingly to present programs combining showmanship with a religious theme.

Mayor Scolds Police; Traffic Tickets Soaring

ENNIS, Tex. (UP) — When O. L. Hindman assumed the mayor's job a week ago, he issued an "ultimatum" to the six-man police department, intimating that if they didn't get busy some would lose their jobs.

Yesterday after learning that the officers last week had issued 53 traffic tickets each representing a minimum of $10 in fines, Hindman said if they continued to issue traffic tickets at the stepped-up pace, he would recommend all of them for a salary raise.

Color Pipes Offered

CHICAGO (UP)—On display at the convention of the National Assn. of Tobacco Distributors are corn cob pipes covered with bakelite in a variety of shades—including red, white, pink, blue and black.

New 1956
GENERAL ELECTRIC DISH WASHERS
AUTHORIZED DEALER GENERAL ELECTRIC APPLIANCES
Get Tom's Big Deal!
Sure—We Take Trade-Ins
★ 5 G-E Mix or Match Colors on Display
TOM'S ELECTRIC
Two Volume Locations
• 32430 Northwestern MAyfair 6-2561
• Walled Lake Shopping Center MArket 4-9559
Authorized Sales and Service

Belgian Monroe Trusts Warning Won't Be Right

By EARL WILSON

NEW YORK—"Don't ever open your mouth . . . or they'll stone you!"

That's what the late John Murray Anderson used to say to the Belgian Marilyn Monroe, Monique Van Vooren, one of the prettiest girls in the world, when she was a showgal pleading to sing in a Broadway show called "Almanac."



MONIQUE VAN VOOREN

After a couple of years of hard work, Monique's going into the St. Regis Maisonette Thursday and she trusts nobody'll be there with slingshots. She's come a long way in two years — Anderson used to call her "Coo-koo the Bird Girl," by which he meant she wasn't any Einstein.

But maybe she was; for example, she's turned blond.

"It makes me more dumb-looking to be blond and men like their women dumb," she says.

"Do you like to be called the Belgian Marilyn Monroe?"

"No, I would like her to be called the American Monquie Van Vooren."

"I hear when you played in Las Vegas, you won at dice. Did you have a system?"

"Not really a system. I was playing with somebody else's money all the time. That was my only system."

THE MIDNIGHT EARL . . .

Joyce Mathews' pain-in-the-side turned out to be an inflamed appendix. She went for surgery . . . The Skitch Hendersons' skitchuation: Skitch welcomed Faye Emerson back from Spain and they were very loving at the Steve Allen show . . . Dick Haymes has records, TV and a movie going for him now—while Rita Hayworth can't work due to her contract hassle.

Congress' probe of TV network monopoly—steered by Dean Oscar Barrow of the University of Cincinnati College of Law—could lead to networks being barred from producing their own shows. The networks are scared already . . . Arlene Dahl and Fernando Lamas got such a welcome in Italy, they may settle there 'cause it's "better creatively." . . . Eddie Hanley wired bride-to-be Betty Kean: "Was at your last wedding, sorry can't make this one, but definitely promise to be at next one."

Gretchen Wyler, "the understudy to an understudy" who became famous in "Silk Stockings," launched a cafe singing-and dancing career and delighted the big turnout. So did singer Herb Jeffries . . . Marion Marlowe's husband Larry Puck (Godfrey '55) is now her personal mgr.



NANCY BERG

Frank Sinatra plans to take his two daughters to Spain . . . Patients at Beth-El Hosp. in B'klyn voted Nancy Berg Prettiest Girl in America.

Are Patti Page and Charlie O'Curran planning a May honeymoon in Italy? . . . Comedian Don Tannen will work at the Monaco affair.

Producer Paul Gregory made "Who's Who" . . . Lex Barker's fan club bills itself "The Lextroverts" . . .

Earl's Pearls . . .

Charley Grant denies the rumor that Californians who express a desire to go to Heaven are considered traitors.

TODAY'S BEST LAUGH: Producer David Merrick has the perfect ticket to beat Ike: Sammy Snead and Ben Hogan. **That's earl, brother.**

(Copyright 1956 the Hall Syndicate, Inc.)

Church Sacking Blamed on Peron and Henchmen

BUENOS AIRES (UP) — Ousted dictator Juan D. Peron and almost every key member of his regime have been blamed for the sacking and burning of Roman Catholic churches here last June 16.

A national investigating commission named by the new revolutionary government said Peron and his aides gave orders for the mob attacks at the height of the former Argentine President's campaign against the church.

Peron's feud with the church was an important factor in the events leading to his overthrow last September.

The 11th International Fair at Ghent, Belgium, will be held next September 8-23.

Ex-Mate Gains Custody of Son From Actress

LOS ANGELES (UP)—Actress Barbara Payton has given up custody of her son, John Lee, 9.

Capt. John Payton, 33, the actress' first husband and father of the boy, was granted custody by superior court with the agreement of Miss Payton.

Payton had moved for custody, charging his former wife had failed to provide the boy with an adequate home, and had exposed him to "profane language, immoral conduct, notoriety, unwholesome activities and no moral education." Payton has remarried.

Hoschell's Radio and TV Service
Work Guaranteed
OPEN NIGHTS 'Til 9
Call FE 5-2225 After 5
323 E. Blvd. S. FE 4-4414

DOUBLE RED STAMP DAY
WEDNESDAY
Beech Nut Coffee . . . . . 79c Lb.
Swift'ning . . . . . 3 Lb. can 59c
Velvet Peanut Butter . . . . . 2 Lb. 59c
Cloverleaf Grated Tuna 19c
Huron
Friendly Market
884 WEST HURON STREET
WE GIVE HOLDERS RED STAMPS

ACROSS

1 Radio actress, Barbara ——
7 She is on a radio ——
13 Interstice
14 Reluctant
15 Philippic
16 Prohibition era figure in Chicago
17 Anoint
18 Eats
19 Upper limb
21 Number
22 Tribunals
25 Mimic
27 Direction
31 Hawaiian pepper
32 Body of water
33 Gibbon
34 Diminutive of Leonard
35 Signal of distress
36 Island (Fr.)
37 Fall in drops
39 Compass point
40 Let it stand
41 Worm
43 Perched
45 Limicoline bird
48 Transactions
52 Support
54 Type of chin beard
55 Adduce
56 Type of fur
57 Paused
58 Accelerated anew

DOWN

1 Philippine servant
2 "Emerald Isle"
3 Bill part (zool.)
4 Australian marsupials
5 Senior
6 Scottish
7 Membranous pouch
8 Elude
9 Grumble
10 Press
11 Domestic slave
12 Observes
20 Bulks
21 Pesters
22 Heiress
23 Asseverate
24 Hindu queen
26 Mexican laborer
28 Dismounted
29 Bargain event
30 Allowance for waste
38 Medicinal ball
40 Emits vapors
42 Platform
44 Idolize
45 Mast
46 Piece of baked clay
47 Ailments
48 A-tiptoe
50 Smooth
51 Sow
53 Crimson
54 German (ab.)

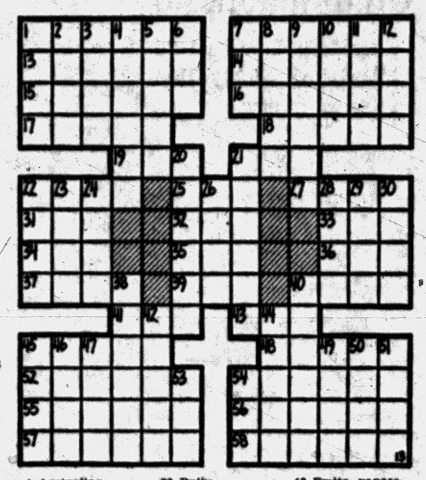

Victor Borge Mixes Talents Into Recipe

BALTIMORE, Md. (UP)—Victor Borge, pianist, comedian and poultry man, mixed all his talents during a visit to Baltimore when someone asked: "Mr. Borge, what is your favorite recipe?"

Borge said the Rock Cornish game hen, which he sells, is his favorite dish. He recommended that the fowl be rubbed inside with salt and pepper and then seared in one-quarter pound of butter for 10 to 12 minutes.

"For this you play 'The Minute Waltz' on the piano 10 or 12 times," Borge said.

Then the hen is placed in a Dutch oven, 1¼ cups of water are added and the bird is allowed to simmer under cover for 35 minutes until tender.

"For this," Borge said, "you play half of 'Dance of the Hour, . . . but let it drag."

Democrat in Name, Democrat in Fact

LONG BEACH, Calif. (UP) — Roy R. C. Sanderson, 36, of nearby Torrance, has filed a petition to change his name to Roy Democrat Sanderson.

"The two initials are cumbersome and embarrassing," Sanderson told superior court in his plaint. "I have had a lifelong affiliation with the Democratic party, and I take great pride in that fact."

Furthermore, he said, the initials don't stand for anything.

Under California law, it will be five weeks before the court can make Sanderson a Democrat in name, as well as in fact.

Japan to Pay Dutch

TOKYO (UP) — Japan agreed today to pay the equivalent of 10 million dollars for the hardships of Dutch civilians interned during World War II.

Answer to Previous Puzzle

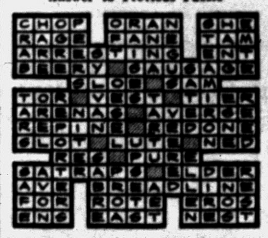

Mystery Writer Rice Files Suit for Divorce

LOS ANGELES (UP) — Mystery writer Craig Rice, 47, has filed suit for divorce from her fifth husband, Paul Byron Bishop, 42.

Her superior court complaint charged him with cruelty, non-support and desertion.

Miss Rice said she and Bishop were wed in Ensenada, Mex., June 5, 1950, and that he left her in 1951.

London now has "smokeless zones."

USED TV SETS
$25.00 to $99.50
5.00 a Week
HAMPTON ELECTRIC
825 W. Huron

See Hampton for TV Free Home Trial
PHILCO EMERSON CBS COLUMBIA DUMONT
RCA VICTOR ADMIRAL GENERAL ELECTRIC SYLVANIA
Terms Available
Trade-ins Accepted
Free Service Calls
HAMPTON'S
825 W. Huron

1956 CROSLEY'S
$14.50 Down - $6.94 Monthly
JA-COX TV CO.
463 S. SAGINAW FE 5-4620

Do-It-Yourself
Tube Tester
Bring Them in by the Bagful.
Open Evenings 'till 9
HAMPTON ELECTRIC
825 W. Huron

WISHING . . .
Won't Make It So!
If you can't drive, wishing you could just won't help . . . BUT "SAFE WAY" CAN! Using modern methods, they will teach you to drive correctly and safely. Don't put it off . . . call for complete details today!
SAFE WAY DRIVING SCHOOL
PHONE: FE 2-2253 FE 4-7891

NOW ONLY $885*
A YEAR-ROUND HOME AIR CONDITIONER
Heats in Winter...Cools in Summer
Enjoy the comfort level you choose—all year-round! Get the new Westinghouse combination unit that heats and cools the average home. It also removes dust, pollen, dirt . . . and dehumidifies. Saves you as much as $200 over separate units; takes up half the space. Heats with oil or gas. 5-year warranty covers entire cooling cycle.
FREE BOOKLET: Phone or write for free 20-page "Homeowner's Guide to Central Air Conditioning."
*Price does not include installation or shipping charges
YOU CAN BE SURE...IF IT'S Westinghouse
WESTINGHOUSE AIR CONDITIONING
Nothing Down 36 MONTHS TO PAY
ONLY $29.20 per Month
Established 1910
A. ELBLING & SONS
★ Heating ★ Sheet Metal Work ★ Air Conditioning ★ Roofing
73 S. Parke St. Phone FE 4-1504

Dulles Stops Off at Indonesia

Secretary Confers With Heads of State, Then Flies to Thailand

JAKARTA, Indonesia (AP)—U.S. Secretary of State Dulles flew on to Thailand today after praising the "strong patriotic leadership" of Indonesia's leaders and extending President Eisenhower's invitation for President Soekarno to visit the United States.

* * *

In Bangkok, a source close to Dulles said, the secretary would announce Thailand has been selected as the site for the small nuclear reactor the United States has promised to build in Southeast Asia.

Soekarno accepted the invitation to visit the United States for his first trip to the Western Hemisphere. He did not set a date, but an aide to Dulles said it most likely would be some time in the spring.

* * *

After his talk with the President, Dulles talked last night with Premier-designate Ali Sastroamidjojo. The latter headed a pro-Communist government for two years until supplanted by the pro-Western Moslem Masjumi party last August. Sastroamidjojo is certain to have Communist support for his new government and possibly may have some Reds in his Cabinet.

At a news conference before his departure, Dulles compared Indonesia's struggle for independence and freedom with the early days of the United States. He reminded the Indonesians of the great interest and aid Americans gave them in their struggle for freedom after World War II.

* * *

Much of the American secretary's conversations with Indonesian leaders centered on American aid to the big island republic.

A French dress designer, Madame Claude Kohan, was among four climbers to reach the summit of 24,299-foot Ganesh Himal, a Himalayan peak, with a recent expedition, Katmandu reports.

(Advertisement)

STOP SCALP ITCH

Glover's Mange Medicine stops itchy scalp, removes scaly, loose dandruff scales, arrests falling hair. Unlike hair tonics and dressings, Glover's is a real medicine made like a doctor's prescription. Contains sulphur, tars and soothing oils that really stimulate the scalp and cleanse away scales. Try Glover's 60-second Mange Medicine tonight—then shampoo. You'll see and feel your hair and scalp COMPLETELY REVITALIZED. Itch is gone. Dandruff is checked. Hair stops coming out because your scalp can "breathe" again. Glover's Mange Medicine at all druggists. Money back guarantee.

Bob Considine Says:

Ready for the Mrs. America Contest, Mom?

DAYTONA BEACH, Fla. (INS)—The community cops and National Guardsmen have temporarily repelled the crackpot hot-rodders who tried to take the town apart recently. Nothing menacing now lies on the horizon except the "Mrs. America" contest which will be climaxed up the beach at Ellinor village in May in a shower of dimples, tears, housekeeping, baking, wardrobing, snooping and whatnot.

Sectional contests are now racing in this competition which has been an annual free-for-all for the past 17 years — long enough for some of the early winners to be eligible for the "Grandma America" tournament, if there is such a frolic.

The promoters make winning the big title worthwile. "Mrs. America of 1956" will drive off in a new sedan and win also a completely equipped gas kitchen, home laundry, an all-expenses trip to the Belgian Congo, and engage in scores of personal appearances at $100 a day.

Though most "Mrs. America" winners of the past would stack up well in any contest with "Miss America," the married girls are never expected to peel. The average winner would be in her mid-30s and she has two children. She plans and prepares more than 1,000 meals a year, makes an attractive home for the kids and the old man, takes an active interest in her husband's work, her children's school, the community life.

Here's what the reigning queen, Mrs. Ramona Dietemeyer of Lincoln, Neb., went through en route to the title:

The 35 year old mother of five children, whose husband Carl is managing editor of a farm magazine, picked up an entry blank at a car dealer, filled it out, and was promptly asked to bake a cake. Local judges popped in on the Dietemeyer home, apparently to see if they were slugging the kids around or eating cold beans out of a can. Satisfied and impressed that Mrs. Dietemeyer was a jewel, they shot her into the city finals, where she won with her baking.

FALL INTO FAINT

The district contest would have made some belles of my acquaintance fall into a faint at the very thought. Mrs. Dietemeyer slugged through cooking a tasty meal from stem to stern (had to be the right nutritious values, etc), ironed a shirt, made an apron. In the state finals, they threw in marks for poise, general appearance, how she rated at the PTA — and suddenly there she was, "Mrs. Nebraska." She was now a 49-to-1 shot, the gals being taken from each state and the District of Columbia.

At Ellinor Beach the 49 gals were put up in as many fully-equipped bungalows, accompanied by their husbands, and put to work. The community air soon was intoxicating with the aroma of baking cakes, pies, bread, biscuits, sizzling steaks, crackling salads, vegetables and coffee. Souffles fell with a roar that resembled the surf. Needles flew, vacuum cleaners whined, irons slushed across men's shirts—while the trapped men probably sobbed to go to Hialeah or to Jake's. Judges trooped through the little hutches, morning, noon and night, prying into cooking pots, rubbing fingers over the top of the TV sets, sampling the linens.

If it sounds like pure and unadulterated hell, Mrs. Dietemeyer, the winnah and still champion as of this writing, didn't seem to mind. Upon accepting the keys to the state, back home in Lincoln, she said:

"There is no finer career than homemaking. Women who turn to other professions for glamor have not found the true meaning of homemaking. Managing a home, bringing up children, engaging in church and community activities, all are exciting ventures in themselves."

Contest closes April 20, the day after Grace Kelly starts doing Prince Rainier's shirts.

TODAY'S ASSIGNMENT FOR:

JUNIOR EDITORS



First submitted by: Helen Morgan, Richmond, Va.

The Obedient Little Dog

It is fun to own a little dog, especially if he minds you. Here is a very good little dog, who will come out of his doghouse when you want him, and go back again.

Color the picture and paste it on cereal box cardboard. Cut out the parts, and cut out the opening in the doghouse. Fold the sdiewalk and the right panel of the wall forward, the second panel back as shown in the little sketch. Then the doghouse will stand up. Punch a hole in the buckle of the dog's collar and tie a string in it. Tie another string around the tail.

Set the little doghouse up against a big book or a box. Slip the dog into it from the back to that he looks out at you. Pull the collar string and out will come the obedient little dog. Pull the tail string from behind and the little dog will back into his house.

Think up a good name for your little dog, so that you can call him by name as you pull the strings that move him.

Have you an idea as good as this for "Junior Editors"? It may be worth $10 to you. Mail it in care of this paper. It cannot be acknowledged or returned. In case of duplication, the first will be accepted.

Tomorrow: Can You Tie a Bow?

Sixteen County Students to Graduate From MSU

Sixteen county residents including five from Pontiac, are among 425 winter term graduates from Michigan State University who will participate in commencement exercises Thursday evening in the university auditorium.

Dr. Weimer Hicks, president of Kalamazoo College, will deliver the address. His topic is "Words to the Wise."

Graduates from Pontiac include: Ronald Brown, 116 S. Tilden, a B.S. degree in mathmatics; Lawrence D. Heitsch, 337 W. Iroquois, B.A. degree in political science; Marilyn D. Jackson, 1921 Crooks Rd., B.A. in elementary education; Janet E. Levely, 97 Illinois Ave., B.A. degree in elementary education and Ronald J. Rossmeisl, 94 Dwight, B.A. in economics.

Birmingham residents to receive degrees include Alysanne Dove, B.A., elementary education; Louis A. Farquar, B.A., general business; Charles Frederick, B.S., mechanical engineering; and Cheryl Smittle, B.A., general business.

Other county residents include Duane H. Crawford of Clawson, B.A., history; William Brock of Holly, B.A. economics; Elizabeth Eller of Holly, B.A., speech correction; Howard H. Lahring of Holly, B.S., agricultural education; Henry L. Guyot of Pleasant Ridge, B.A., social science; Douglas Forrester of Rochester, B.A., general business and Vern Pierce of Royal Oak, B.A., economics.

Meyner Congratulates Truman's Daughter

TRENTON, N. J. (AP)—Gov. Robert B. Meyner, who had been linked romantically with Margaret Truman in the past year, today offered her his congratulations on her engagement to Clifton Daniel Jr.

Miss Truman and Meyner parried questions when they attended a Princeton University football game last fall. They said they had gone to dinner and the theater together several times, but refused to say anything more.

(Advertisement)

3 Times Faster For

Gas on Stomach

Certified laboratory tests prove Bell-ans tablets neutralize 3 times as much stomach acidity in one minute as many leading digestive tablets. Get Bell-ans today for the fastest known relief. 25¢



MRS. ALAINE NOACK, San Francisco, says: "No need to cut tablets of St. Joseph Aspirin For Children; each is 1¼ grains. My children like its orange flavor."

ST. JOSEPH ASPIRIN FOR CHILDREN

ALUMINUM DOORS, WINDOWS, PORCH ENCLOSURES, JALOUSIES, SCREENS

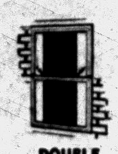

DOUBLE HUNG



SIDE SLIDINGS



Casement STORM SASH SCREENS

Aluminum Combinations

LOOK — SEE — COMPARE!

WISE BUYERS GET OUR PRICE TO BE SURE

FREE ESTIMATES — 36 MONTHS TO PAY

Open 6 Days a Week — 7:30 A. M. to 6 P. M.

FE 4-2598 C. Weedon Home Equipment Co. 1661 South Telegraph Pontiac

WE REWIRE AND REGLAZE ALL TYPES OF COMBINATIONS

PAY CUT?

If you are unable to pay your payments, debts or bills when due, see MICHIGAN CREDIT COUNSELLORS and arrange for payments you can afford, regardless of how much or how many you owe.

NO SECURITY OR ENDORSERS REQUIRED
ONE PLACE TO PAY
Member American Association of Credit Counsellors

"Let 9 Years of Credit Counselling experience assist you"
Hours: Daily 9 to 5. Wed. & Sat. 9 to 1 Evenings by App't.

MICHIGAN CREDIT COUNSELLORS
41½ S. Saginaw St. FE 8-0456 Above Oakland Theater

WEDNESDAY IS DOUBLE RED STAMP DAY

Across from Pontiac State Bank

SAM'S DRUGS WALGREEN
3293 Auburn Road, Auburn Heights

Your Partner In Safety!

You can readily appreciate that the truck driver—who's what you might call a professional driver—drives many more miles per year, on the average, than the private motorist.

If anyone is interested in driving carefully, in achieving long-time safety records, it's the truck driver. For driving's his business, his bread and butter. If, through an accident, he's kept off the road, his earnings stop and his job may be jeopardized. He simply can't afford to be anything but a safe, careful, courteous driver—and the records show that's what most truck drivers are.

Here, from your partner in safety—the truck driver—are some friendly suggestions for furthering safe driving on our highways. If everybody cooperates, we'll all enjoy happier, safer driving.

1. Be sure your car is in good operating condition at all times. Have it checked periodically by a competent mechanic.
2. Obey all traffic laws. They were formulated to protect you and everyone who uses our highways.
3. In planning a trip, don't schedule more miles per day than you can comfortably and safely drive. Figure an average speed of 30 miles per hour and limit your driving time to 10 hours at most.
4. On long drives, stop now and then to rest and relax. Pull off the road to a safe parking position, get out and stretch. Don't drive if you're sleepy.
5. Never pass on a hill. It should be obvious to everyone who drives that to do so is about as lacking in common sense as anything one might do.
6. Courtesy and patience are two very necessary ingredients of safe driving. Respect the rights of others and don't let a slow-moving motorist or some other obstacle in your path up your blood pressure. Impatience can lead to taking chances and taking chances is something a good driver just doesn't do.
7. Don't follow too closely the car ahead of you. The safe distance between moving vehicles varies according to the speed they are traveling but you must always allow for the fact that the fellow ahead may suddenly stop without warning.
8. Accident statistics continue to rate speed as the number one cause of automobile accidents—and speed is directly related to the seriousness of accidents when they occur.

Truck drivers are carefully picked and thoroughly trained for their profession. They are tremendously concerned with promoting safety on our highways. They want to work with you as your partners in safety!



MTA

Michigan Trucking Association

Fort Shelby Hotel • Detroit

SEARS ROEBUCK AND CO

Prices Reduced

ON PLUMBING AND FENCING!



Plumbing. Perry St. Basement

HOMART 3-PIECE BATH ENSEMBLES

$155

NO MONEY DOWN—F.H.A.

• Regularly 174.95—You Save 19.95

Designed for convenience, utility and many years of dependable service. Snow white cast iron tub is 5-ft. long; lavatory and toilet are acid-resistant. See it — save more now!

Reg. 5.15 White Toilet Seat 3.95
Reg. 12.95 Medicine Cabinet $9
19.95 Bath Accessory Set, 7-pc. $16
Lighted Recess Medicine Chest $54

ASK ABOUT SEARS LOW-COST INSTALLATION BY RELIABLE EXPERTS



Laundry Tubs

Strong Lightweight Fiberglas 20-gal. tub 49.95 $5 DOWN

What a boon for washday! Use with any washer. Eliminates floor drain, keeps water hot longer. Buy now.

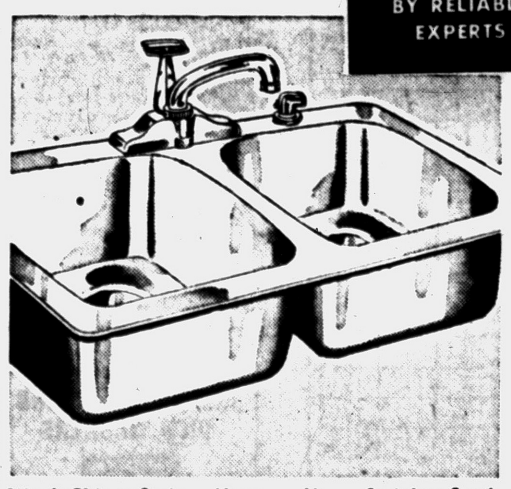

Won't Chip or Stain . . Harmony House Stainless Steel

Flat Rim Sink

• Regular 79.95
• 32x20 Inches

71.95 7.50 Down

Modern double bowl sink has new single control faucet. Includes rinser spray, chrome-plated strainers, and chrome plated fixtures for installation. Lighter weight for easy installation in counter top. Includes sink trim, double waste connection.

OPEN MONDAY and FRIDAY NIGHTS

Safeguard Your Home and Children

No Money Down
Up to 36 Months to Pay
Under FHA



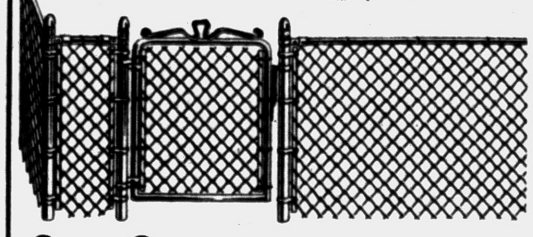

Cross Country

CHAIN LINK FENCING

36-in. High Fabric Only 34¢ Per Foot

Durable Chain Link Fence is your top buy for lasting beauty and protection for yard, children, pets. Smooth ends. Galvanized to resist rust. Other heights also available on Sears Easy Payment Plan.

Fencing Department, Alley

"Satisfaction guaranteed or your money back" SEARS 154 North Saginaw Street Phone FE 5-4171