The Weather
U.S. Weather Bureau Forecast
Warm, humid, chance of showers
(Details on Page 2)

THE PONTIAC PRESS

MAKE OVER PAGES

117th YEAR ★★★★★ PONTIAC, MICHIGAN, SATURDAY, JUNE 27, 1959—28 PAGES

UNITED PRESS INTERNATIONAL
ASSOCIATED PRESS

THREE COLORS

All Sweden Goes Wild Over Ingemar's Victory

New Seaway Sparks Historic Meeting

In the future's history books, June 26, 1959, will be marked as the climax to many years of devoted work by people on both sides of the United States-Canadian border to bring about the long-dreamed linking of the two countries' inland cities with the Atlantic Ocean. That climax was symbolic by the formal dedication yesterday of the St. Lawrence Seaway by President Dwight D. Eisen-hower and Queen Elizabeth II of Great Britain at the St. Lambert lock, across the river from Montreal. The ceremonies have another significance in that they provide one more reminder of the long, close friendship —unique in the world—between Canada and the United States. The bonds of that friendship should be drawn even tighter by the St. Lawrence Seaway, with its inevitable future effect on the whole economy of the two "good neighbor" nations. The historic dedication of the St. Lawrence Seaway was the highlight of the 15,000-mile tour of the Dominion by Her Majesty and Prince Philip, which started June 18 in Newfoundland. It includes a visit to Chicago and the unveiling of an International Friendship plaque in the center of the Moses-Saunders International Dam, near Massena, N.Y., by Queen Elizabeth and Vice President Richard M. Nixon.

Airliner Explodes in Storm, 68 Die

MILAN, Italy (AP)—An armored car regiment and hundreds of police today sealed off a three-mile zone of scattered wreckage that may hold the secret behind the crash of a U.S. airliner in a furious summer thunderstorm.

All 68 persons aboard were killed.

Witnesses said they saw lightning strike the four-engine Constellation Friday. Aviation experts said it was more likely that the Chicago-bound Trans World Airline plane was shaken to pieces by the violence of the storm.

Some people on the ground said they heard the plane explode in the air. There was also the possibility of mechanical failure as the cause of Italy's worst air disaster.

Italian and American experts began their inquiry today. Investigators came from the U.S. and Italian government air safety agencies and TWA.

An Italian district attorney, Salvatore Petrucci, also was sent by the government.

Until the investigation is finished not even the relatives of the victims will be allowed near the tangle of blackened aluminum, all that remained of the plane that plummeted into a field north of here.

★ ★ ★

The plane had taken off from Malpensa Airport in this big north Italian industrial city just 17 minutes before. It flew north toward the Swiss Alps and into the storm. It was headed for Paris and then

(Continued on Page 2, Col. 1)

Gov. Long May Heed Doctors

Awakens for Coffee Early, Then Growls About Its Taste

COVINGTON, La. (AP)—Louisiana Gov. Earl K. Long deserted the sanctuary of a motel south of Covington today and headed for his beloved farm near Winnfield in Northern Louisiana.

COVINGTON, La. (AP)—Louisiana Gov. Earl K. Long said today he may let his doctors dictate whether or not he runs again for governor.

But he had a quick reservation.

"If I think they might be erroneous, I'd reserve my rights to do otherwise."

The 63 year old governor woke early today on his second day of freedom from a mental hospital and demanded his morning coffee at 4:50 a.m.

From his bed in a motel south of Covington, he joked with the motel operator, state police aids, Dr. Paul Pratt, who is his attending physician, and a reporter.

"This must be some of that damn Yankee coffee," he grunted. Long likes his coffee Louisiana style—brewed thick and devil black.

The motel operator promised to make amends.

"I'll make coffee strong enough to take the hide off a bear."

The governor didn't seem to have the December governor's race too much on his mind but was willing to talk about it.

State law prohibits a governor from succeeding himself, but Long's announced plan is to resign before his term ends, qualify for the Democratic primary and —in his own words—win in a breeze.

Three New Orleans doctors—two of them prominent phychiatrists—have ordered Long to take a complete rest. And they don't want him talking politics right now.

"My intention now is to do what the doctors say," he said in an exclusive interview with the Associated Press. "I'm going to do everything I can to convince the people of Louisiana I'm all right."

2 Jet Crashes Near Texas City Kill 4 Airmen

SAN ANTONIO, Tex. (UPI)—Two Air Force jet planes, one an RB66 reconnaissance bomber, crashed in the San Antonio area within one hour and 50 miles of each other last night, killing at least four persons and possibly six.

Air Force firemen who had to walk four miles through rugged hills, brush-country, found three bodies at the site of the bomber crash 27 miles northwest of San Antonio early today. They waited for daylight to bring the bodies out.

The pilot of the second plane, a T33 jet trainer enroute from Luke Air Force Base, Ariz., to Randolph AFB near San Antonio, was killed when his craft plunged into farmland 26 miles southeast of San Antonio. It was assumed he was alone in the two-place plane.

Officials said another body might be found at either or both of the crash sites.

The Air Force said the RB66 was enroute to Kelly AFB at San Antonio. The plane normally carries a crew of three or four.

March in Streets at 4 A.M. to Salute Champ

Potent 'Punch' Flows Freely After TKO of Floyd Patterson

STOCKHOLM (UPI)—Sweden toasted its greatest sports hero today in gallons of Aquavit — as potent a "punch" as the one which made Ingemar Johansson the heavyweight champion of the world.

An estimated 3,000,000 Swedes stayed up all night to hear a direct Swedish-language broadcast from New York's Yankee Stadium — and it wasn't long after Floyd Patterson went down for the last time that everybody else in Sweden was up at 4 a.m.

Handsome, dimpled, brown-haired Ingemar, at 26, became Sweden's first world champion in any division when Referee Ruby Goldstein refused to count over the numbed Patterson the seventh time, but waved his hands in signal that the fight was ended and that Johansson had won on a technical knockout.

The time was 2:03 of the third round. It was unbeaten Ingemar's 22nd straight victory and 14th knockout.

Crowds paraded through the streets of Stockholm and Goetborg. Fireworks soared into the sky from islands in the West Coast Archipelago.

★ ★ ★

. . . Orchestras mounted on trucks toured downtown sections of Goeborg playing rock and roll and Dixieland music . . . Bakers on their morning runs handed out free buns and cakes to kids . . . Everywhere utter strangers kissed and hugged each other.

It all added up to the noisiest and biggest celebration within the memory of the oldest Swede.

Johansson of Sweden, who tied Jack Dempsey's knockdown record in winning the world heavyweight championship, is perfectly willing —even eager—to try it again in September if dethroned Patterson thinks it was a fluke.

Johansson and his handlers made that clear today even as they cele-

(Continued on Page 2, Col. 3)

Queen's Seclusion Disappoints Throng

By JOE HAAS

CORNWALL, Ont. — In the plaudits from Canadian people Friday, Queen Elizabeth and her party rated about par with those received by President Eisenhower and his party when they joined the St. Lawrence Seaway ceremonies.

After leaving Montreal, the course of about 50 miles down the river and through the various locks was made slowly, the average speed being less than 10 miles an hour.

All along the course disappointed thousands, some of whom had waited for hours, failed to get even a glimpse of the Queen.

Even at the locks, nobody without official permits was allowed to be on the premises.

The space where they could have seen to some advantage was deserted. Literally thousands of officers, ranging from the spectacular Canadian Mounties down to the petty local law enforcement recruits, were out in full numbers to see that this was an exclusive viewing.

Less than one-half of one per cent of the countless thousands who had donned their best in attire and cosmetics in order to make a good appearance before the Queen never had a chance to make that appearance.

She never saw them.

On only a few occasions was she in sight even in coming through the locks, and then a diminutive mighty few were in a position to see her.

Her yacht spent the night where the St. Lawrence widens out to make St. Francis Lake near Valleyfield several miles from shore. The Valleyfield area had prepared a great reception for her, and St. Francis Bay in the middle of the

(Continued on Page 2, Col. 5)

★ ★ ★

Royal Yacht Gets Banged Up in Seaway Lock

BEAUHARNOIS, Que. (UPI)—The royal yacht Britannia, with Queen Elizabeth and President Eisenhower aboard, rocked sharply against the side of a lock in the St. Lawrence Seaway system here yesterday.

The movement caused damage to the yacht's starboard side toward the stern. No one was injured.

It was the second time in three days that Britannia had been involved in such an incident.

On Wednesday, nearly 25 feet of paint on the starboard quarter was scuffed when the Queen's husband, Prince Philip, was personally docking it at Three Rivers, Que.

★ ★ ★

The 429-foot Britannia was on the right side of the 80 foot wide lock and had just started being raised when it slammed hard aganst the reinforced concrete side.

The Queen, Prince and President were in a cabin at the time.

Busy Summer at MSU

EAST LANSING (AP)—Enrollment in Michigan State University's summer school has hit an all-time high of 8,527, including 7,727 on-campus students and 800 in extension courses. Kermit Smith, registrar, said the previous record was set last year when the combined enrollment totaled 8,066.

News Flash

DETROIT (AP)—William W. Voisine, 61, former mayor of suburban Ecorse and a prominent figure in Western Wayne county politics for more than a quarter century, died today. He was a diabetic.

Weather Turns Foggy for Queen

Delays Her Royal Yacht; Visit to Power Project Might Be Late

BEAUHARNOIS LOCK, Ont. (AP)—Queen Elizabeth II's weather luck deserted her today, and fog on the St. Lawrence River delayed the royal yacht Britannia.

An official for the Queen's six-week tour of Canada said today's scheduled visit to the St. Lawrence power project might be delayed two hours. The yacht finally got under way, moving slowly through the dense fog.

After ceremonies dedicating the St. Lawrence Seaway Friday, the Britannia took Elizabeth and Prince Philip to the lower Beauharnois Lock, and the yacht tied up at Cote St. Catherine.

Heavy fog rose above the St. Lawrence during the night. The city of Cornwall, Ont., was heavily shrouded with fog.

Vice President Richard M. Nixon and New York Gov. Nelson A. Rockefeller, two men who may contend for the 1960 Republican presidential nomination, will welcome the Queen in the Cornwall-Massena, N.Y., area.

Nixon flew into Massena from Washington Friday night. The vice president came up in a U.S. Air Force plane with Mrs. Nixon and their daughter, Patricia.

Ceremonies greeting the royal couple are set for Eisenhower Lock; Moses-Saunders Dam, and at the international boundary, where the borders of Canada and the United States run down the St. Lawrence.

The royal couple planned to lunch at Cornwall and drive along the north shore of the St. Lawrence before reboarding the Britannia at the Iroquois Lock.

The royal couple's motor route would take them to Long Sault, Ingleside, Morrisburg and Iroquois, all Ontario towns that were either altered or re-located because of seaway flooding.

After reboarding the yacht the royal couple was scheduled to go through the Thousand Islands section of the seaway, widely known for its beauty, and wind their way past Brockville, Ont., and then into Kingston, Ont., on Sunday afternoon.

1957 Cadillac, "62" Coupe—full power, $2595. Jerome "Bright Spot", Orchard Lake at Cass. FE 8-0488.

Head for the Beaches!

Brace yourself for bad news.

You think it's hot and humid?

The worst is yet to come. It's going to stay this way for a few more days.

★ ★ ★

Thundershowers and 90 degree temperatures will be the rule throughout at least Monday, with no relief on the horizon.

Partly cloudy, warm and humid and a low of 74 is tonight's forecast.

Thundershowers may drop in tonight or Sunday afternoon or evening. The predicted high tomorrow will be another 90. Scattered showers are forecast again Monday.

Today's southwesterly winds at 10-16 miles an hour will continue tonight and tomorrow.

★ ★ ★

Seventy-two was the lowest temperature in downtown Pontiac preceding 8 a.m. At 1 p.m. the reading was 90.

Stay Back, Ingemar—He's Finished

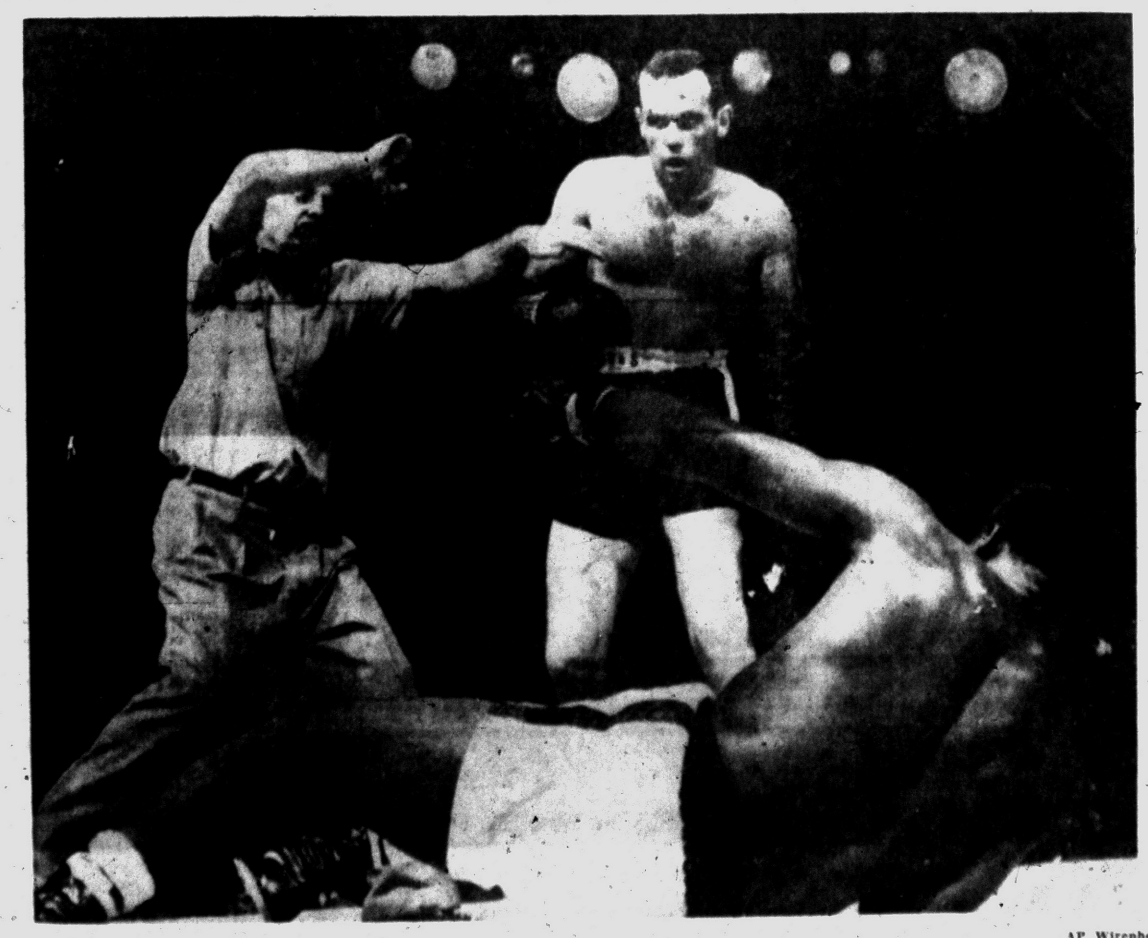

AP Wirephoto

SEVEN AND OUT — Referee Ruby Goldstein steps in front of Ingemar Johansson to stop last night's world heavyweight championship fight in the third round. A groggy Floyd Patterson sprawls on the canvas for the seventh time in the round. An anxious Johansson awaits definite word that he is the new champion from Goldstein.

Would Curtail Police Reserve

Eastman Plan Proposes to Reorganize, Limit Role of Extras

By MAX E. SIMON

Despite a threatened mass resignation, Public Safety Director George D. Eastman has proposed a sharp restriction on activities of the city's 70-member reserve police force, it was learned today.

Reservists will meet on July 14 to discuss 10 recommendations made by Eastman to City Manager Walter K. Willman.

The safety director's recommendations were handed to a three-man delegation of reservists Thursday night at the second Thursday night at the second meeting held to air reservists' grievances.

The negotiating sessions were prompted by the threatened mass resignation of the reserve force pending since April 14.

Reservists' chief complaint before the City Commission was that under Eastman they played a less important role in the Police Department than under fromer Police Chief Herbert W. Straley.

★ ★ ★

The reservists learned Thursday night that Eastman feels the reserve in the past has been improperly used, improperly organized, and suffered from inadequate screening of members, and lacked adequate training.

DUTY AREAS

Eastman wants the reservists' activities limited to two areas:

1. Aiding the regular police at special events.

2. Providing additional trained manpower in large-scale disasters or in civil defense emergencies.

★ ★ ★

He does not want reservists to carry out normal police functions.

(Continued on Page 2, Col. 5)

In Today's Press

Church News	8-9
Comics	21
Editorials	4
Home Section	13-20
Journey To Love	5
Obituaries	22
Sports	12
Theaters	10-11
TV & Radio Programs	28
Wilson, Earl	11
Women's Pages	6-7

AP Wirephoto

IT CAN'T BE . . . — These stop-action shots of Mrs. Floyd Patterson tell the story of the third round in last night's heavyweight fight when her husband lost the world's championship to Swedish Ingemar Johansson. The dethroned champion's wife shows pain

Would Cut Reserves of City Police

(Continued From Page One)

believing the regular force should be adequately staffed for these duties.

Reservists have been told they can make an essential contribution to the security and welfare of the city, but that the force would be run on a different basis than in the past.

Here is what reservists have been told:

1. The reserve should be legally established by an order of the city manager, or through action by the City Commission.

2. Reservists will be subject to regular police rules and regulations. Since they, as volunteers, are not subject to regular disciplinary procedures, serious violations will result in dismissal.

★ ★ ★

3. They will not augment regular police in carrying out every-day functions.

4. Reservists who wish to continue will be screened by regular officers. Those with criminal records will be dropped.

5. Uniforms will make clear the fact that they are not regular officers.

★ ★ ★

6. Commanders in the reserves should not bear the same titles as regulars. Instead of "lieutenants" and "sergeants," they should be called "leaders," "squad leaders" etc.

7. Firearms training will be provided, but reservists will not carry weapons on the streets.

Other proposals call for the wearing of different insigna by reserve leaders than that worn by regular officers, and the setting up of a training program after reservists are tested on their knowledge of police work.

John W. Graham, chief of the reserves, and Eastman both believe a solution to the reserve problem can be found. Graham said the chief points of conflict are questions concerning firearms, uniforms and insignia.

★ ★ ★

He acknowledged that reservists would probably strongly oppose the proposed curtailment of their activities.

Reservists have complained that since December they had been used only as guards at school events and dances, while under Straley they performed the duties of regular officers once a month.

Political Parties Too Partisan?

AMC President Says State Party System Is Breaking Down

George W. Romney, who has formed a "Citizens for Michigan" committee, has taken issue with Arthur G. Elliott Jr., chairman of the Republican Committee of Oakland County.

Romney, of Bloomfield Hills, said his special group was formed because he had "found both political parties too narrow and partisan in their approach to the state's problems."

Elliott earlier this week had written Romney questioning his opinion of partisan politics.

Elliott went further by trying to solicit Romney's participation in the GOP "if your own ideological belief is best expressed" by it. Romney has been mentioned by some as a possible GOP candidate for governor.

In a reply to Elliott's letter, the president of American Motors Corp. said that "there has been a graudal breakdown in the effectiveness of the two parties in the state of Michigan."

This was caused, Romney said, because "organized minority economic groups have taken over domination of the parties to the point that individual members have lost their influence."

The Pleasant Ridge Republican stated in his letter to Romney that "political parties can only be as strong and representative of their basic ideologies as the people who accept the true responsibilities of citizenship in our form of government by working within the party of their choice."

"Only informed and active citizens can substitute their judgment of the state's problems for the present partisan-economic division that is aggravating present problems and undermining the state's future," Romney replied.

Turbo-Prop Plane Lands at Municipal Airport

A Fairchild turbo-prop airplane landed this morning for service at the Pontiac Municipal Airport.

The plane, second of its kind to land in Pontiac, will be serviced for one day before being delivered to the Kimberly-Clark Corp. of Wisconsin.

The turbo-prop will be used as an executive plane.

The Day in Birmingham

Father to Ordain His Son Into the Lutheran Ministry

BIRMINGHAM — Duane T. Wuggazer, son of the Rev. and Mrs. Theodore Wuggazer, 967 N. Glenhurst Dr., Bloomfield Township, will be ordained Sunday into the ministry of the Lutheran Church-Missouri Synod.

★ ★ ★

The ordination will be conducted by his father and will be duplicated at both morning services at 9:30 and 11 a.m. at the Lutheran Church of the Redeemer, 1800 W. Maple Rd. in Birmingham.

Duane's entry into the ministry perpetuates a family tradition of four generations.

His father has been pastor of Redeemer Church for 28 years. His grandfather and great grandfather were also Lutheran ministers. Three uncles serve in the Lutheran ministry as well.

★ ★ ★

Duane and his wife, the former Mary Kay Jann of Birmingham, will leave about Aug. 1 for Stockton Calif., where the city's first Lutheran church was organized in 1882 by Duane's great grandfather.

The new minister has been given the assignment of organizing a congregation in a new housing development in Stockton.

Col. John W. Richardson, 612 Bennington Dr., Bloomfield Hills, has been elected president of the Reserve Officers Assn.

Richardson succeeds another Michigan resident, Rear Adm. Leon J. Jacobi of Grosse Pointe. He is in the U.S. Air Force Reserve and is an executive in Detroit with E. I. DuPont de Nemours & Co.

Navy Cmdr. Frederick J. Evans, Battle Creek, was elected yesterday to the association's executive committee.

Mrs. Edward Galleher, of Battle Creek, was elected secretary of the Reserve Officers Assn. auxiliary.

Press Is Urged to Fight Rackets

Rep. Hoffman Claims Papers Able to Force Labor Legislation

WASHINGTON (AP) — A Michigan congressman has urged the press of the nation to spotlight labor racketeering so that Congress will enact legislation to curb abuses.

Rep. Clare Hoffman (R-Mich) said in a speech in the House yesterday:

"If the press of the nation, which is fully aware of the facts, has the courage and the will to turn the light on what is happening, Congress will be forced—I repeat—forced to enact legislation which will bring relief, and to follow through with a demand that it be enforced.

"The press has the knowledge, it has the skilled writers, it has the power. Will it meet the challenge? Apparently Congress will not."

Hoffman referred to testimony before the Senate Rackets Committee that the Pittsburgh Sun-Telegraph paid out $100,000 to a Teamster's Union official for "labor peace."

State CAP Searches for Whitmore Pilot

BRIGHTON (AP) — The Michigan Civil Air Patrol has launched a search for a suburban Whitmore Lake pilot reported overdue on a fishing trip to Northern Michigan.

A CAP spokesman said Roy Carlson, 52, left the Brighton Airport last Sunday in a single engine plane. He was believed en route to Lovells near Grayling.

Carlson, a former Alaska bush pilot, was flying a Piper cub numbered N7753.

AP Wirephoto

. . . BUT IT IS — On the winner's side, the pretty lass from Sweden, Birgit Lindgren, fiancee of new heavyweight champ Ingemar Johansson, beams as she leaves Yankee Stadium after last night's title bout. All of Sweden shared Birgit's elation over their hero, Ingo.

Sweden Goes Wild Over Ingemar's Win

Through all the celebrating the police adopted a tolerant attitude provided, of course, they weren't left out of any of the toasts.

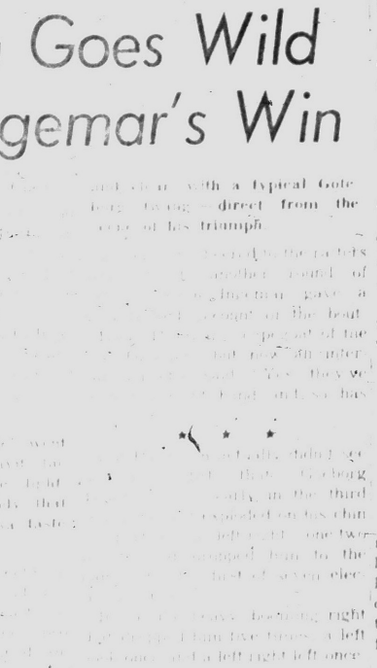

JEROME H. O'NEILL

Area UF Picks Publicity Head

Jerome O'Neil, Former Army Officer, Named to Community Post

New public relations director for the Pontiac Area United Fund is Jerome H. O'Neil, it was announced today by Leonard Lewis, president of the UF board of trustees.

O'Neil, 25, is a 1957 graduate of Michigan State University, replaces John W. Murray, who recently accepted a position as public relations director of the Akron, Ohio United Fund.

The newly-appointed PAUF public relations director was information officer for an Army artillery brigade headquarters in New England until earlier this month.

Formerly of Plymouth, O'Neil worked as a staff reporter for the Plymouth Mail. He received a degree in journalism from Michigan State and was commissioned through the Reserve Officers Training Corp. program.

O'Neil was in charge of the public relations program for the Army's Nike-Ajax and Nike-Hercules guided missile sites guarding Boston, Providence and the state of Maine.

He is married to the former Marilyn Stevenson of Livonia. The couple has one child, a boy, Christopher, five months. They plan to move to Pontiac in the near future.

68 Die as Airliner Explodes

(Continued From Page One)

. . . nonstop flight to Chicago's O'Hare Airport.

At least 28 passengers and 6 crew members were American. Bodies, so badly mangled that they cannot be identified, are at an improvised shelter in the woods.

Bits of the giant Constellation were scattered in a three-mile trail along the ground among the crowded villages north of Milan.

★ ★ ★

People on the ground said they saw the lightning bolt hit just over Castellanza. All reported the plane then turned into a fireball. It continued aloft with its gas tanks exploding, they said, then hit ground near Maranate 15 miles north of here in the shadow of the Alpine foothill country.

★ ★ ★

The plane broke into three main pieces. The fuselage slammed into the ground only a yards from a long building where 70 members of four families were huddled out of the driving rain. A wing fell on the roof. A blazing engine hit a high voltage line, disrupting power over a wide area.

The National Aeronautics Board, which is headed by Marvin Clarke . . .

. . . pty assistant chief safety engineer, is on his way to Italy to work with Italian officials. He has no record of any airliner blowing up in flight after being hit by lightning. Clarke was accompanied by five IWA technical specialists.

★ ★ ★

One American source at Rome's Ciampino Airfield speculated that lightning might have contributed to the crash by damaging some equipment or knocking out the radio and cutting off emergency signals.

In similar accident, the source said, turbulence in thunderheads was believed strong enough to shake the planes apart. He also speculated that the plane might have been the victim of some mechanical trouble that caused sluggish engine vibrations.

FAA said the last radio contact heard from the plane was a report that it had climbed to 10,000 feet. But witnesses said they saw the plane flying much lower.

★ ★ ★

Investigators from the Italian Civil Aviation Administration impounded tapes from the plane's last radio signals monitored at Malpensa. They also planned to talk to the executives, one of them was known to be schooled in aviation.

Mercury Blasts Off

Clammy Hand Grips U.S.

By The Associated Press

The mercury soared today as hot . . . weather clung to many . . .

There was little relief on the weather map. Heat dome . . . poured over the central Rockies and the Weather Bureau said scattered showers were likely during the afternoon for some regions.

A humid blanket stepped temperatures all of the eastern half of the country Friday night.

In the west, high night time readings and heavy thundershowers prevailed over portions of the northern plains.

★ ★ ★

Some 2½ inches of rain pounded Medicine Lake, a hamlet in northeastern Montana community during a 30 minute period Friday night. Bismarck, N.D. measured more than one inch of rain during a 45-minute period. Thundershowers with high winds clocked at 60 miles an hour hit Pierre, S.D.

More than an inch of precipitation was measured at Grand Marais, Mich. during a 6-hour overnight period. Park Falls, Wis. reported 1.40 inches and Duluth, Minn. 1.36.

★ ★ ★

Over a inch of rain was reported at Tulsa, Okla. An afternoon storm dumped 2.72 inches on Fort Worth, turning many streets into small rivers. Last week, the Texas city was doused by more than 7 inches.

★ ★ ★

Friday's high reading included 98 at Aberdeen, S.D. and 97 at Washington, D.C. The heat caused longshoremen to spot work . . . ceiling fans ship cabins . . . more.

The Weather

Full U.S. Weather Bureau Report

PONTIAC AND VICINITY — Partly cloudy, warm and humid today, tonight and tomorrow. Slight chance of a thundershower this evening or tomorrow afternoon or evening. High today 90, low tonight 74. High tomorrow 90. South-westerly winds 10 to 15 miles.

Today in Pontiac

Downtown Temperatures

6 a.m.	75	
7 a.m.	76	
8 a.m.	78	
9 a.m.	82	
10 a.m.	84	

Friday in Pontiac

As recorded downtown

Highest temperature	90
Lowest temperature	67
Mean temperature	78
Weather	Rain, Sun

Highest and Lowest Temperatures
This Date in 86 Years
One Year Ago in Pontiac

Highest temperature	98	1913
Lowest temperature	58	1902
Mean temperature	78	
Weather	Sunny	

Friday's Temperature Chart

Alpena	74	59	Memphis	93	76
Baltimore	93	72	Miami Beach	86	78
Bismarck	86	62	Milwaukee	91	74
Brownsville	87	77	Minneapolis	90	70
Buffalo	78	67	New Orleans	91	76
Cincinnati	86	72	New York	83	72
Cleveland	87	71	Omaha	83	73
Denver	92	59	Pellston	80	65
Detroit	85	74	Phoenix	101	83
Duluth	59	49	Pittsburgh	89	69
Ft. Worth	89	76	St. Louis	90	76
Gr. Rapids	88	72	S. Francisco	64	54
Houghton	68	56	S. S. Marie	76	61
Jacksonville	96	75	Troy City	90	68
Kansas City	88	75	Washington	95	68
Lansing	89	72	Seattle	67	53
Los Angeles	81	66	Tampa	93	72
Marquette	65	58			

Royal Oak Kimball High Graduate

MSUO Accepts 500th Student

Student No. 500 of Michigan State University Oakland's charter freshman class has been admitted.

He is Charles A. MacFadyen, 18, of 1703 Cresthill St., Royal Oak.

★ ★ ★

Charles was notified this week that his application for admission to the new university opening this fall has been approved.

Like other applicants, Charles stands high in his senior class. A graduate of Royal Oak Kimball High School, he ranked 18th scholastically in a class of 214.

The 500th student of the university's first freshman class plans to major in education. He hopes someday to be a high school physics teacher.

He placed applications with two other universities, but left no doubt as to what campus he'd choose. "This is the one that counted," the happy youth said.

★ ★ ★

He was an active participant in his high school's government-in-action committee which worked actively to increase the percentage of Oakland County voters turning out at the polls.

An avid reader, he prefers books about American history and sociology.

He is the son of Mr. and Mrs. Thomas A. MacFadyen. His father is Fisher Body general maintenance foreman at the General Motors Technical Center.

Pontiac Press Photo

GETS GOOD NEWS — Charles A. MacFadyen of Royal Oak smiles as he reads a letter from Michigan State University Oakland notifying him that he has been accepted into the university's first freshman class. Charles is Student No. 500 of the charter freshman class. MSUO opens in September.

Queen's Seclusion Disappoints Throng

(Continued From Page One)

city had been expected to be the anchorage place for the yacht.

LINED THE SHORE

However, the Valleyfield bunch were told that she would make a swing through the bay in a small motor launch, and the shore was lined with expectant spectators. The announced hour for her appearance was 7 p.m. but it was nearly 10 when the event took place.

Many had gone home and it was so dark that few got a good view of her. However they saw a good display of fireworks that followed.

Today Elizabeth and Vice President Nixon are to dedicate a plaque at the Moses-Saunders Power Dam at Cornwall, one of the vital points of the seaway development.

★ ★ ★

The part that our own George A. Dondero has played in the whole seaway project makes him an outstanding figure in its dedication. In a great measure the Canadians give him credit for overcoming the opposition of some of the railroads and other port authorities.

During a score of his years in Congress he fought for the Seaway.

He told me here that he "lived and slept with it," and among his hardest tasks in Washington was that of selling it to his fellow members. It surely is proper that one of its principal links bears his name.

One Montreal paper gives space to the entire 98-line poem that John Mansfield, England's 81-year-old poet Laureate, wrote about the dedication of the Seaway. He goes all out in the opening two lines.

"The greatest single land under the sun, the planets greatest hope."

Now Klaus Fuchs East Berlin Citizen

BERLIN (UPI)—Atom spy Klaus Fuchs, who was released from a British prison last Tuesday, has become a citizen of Communist East Germany, the East German News Agency ADN reported last night.

Fuchs was flown to East Berlin from London after serving nine years and three months of a 14-year prison term for giving Western atom bomb secrets to the Soviets while working in Britain. The 48-year-old scientist was born in Germany, but became a naturalized British citizen. He lost his British citizenship when he was convicted in 1950.

Pedestrian Killed

DETROIT (AP)—Stanley Hoscilla, 41, of Detroit, was killed by a car Friday as he crossed a Detroit street.

WEED NOTICE

Per Ordinance Number 448 as amended all property owners are hereby notified that all property vacant or otherwise shall be **FREE** of **WEEDS** as of **JULY 1st** and remain so during the summer growing season (Sept. 1st) Property which is not cut and maintained when inspected shall be cut by the Pontiac Parks and Recreation Department at $10.00 per hour.

DAVID R. EWALT, Director
Parks and Recreation Dept.

WEED Notice—WEED Notice

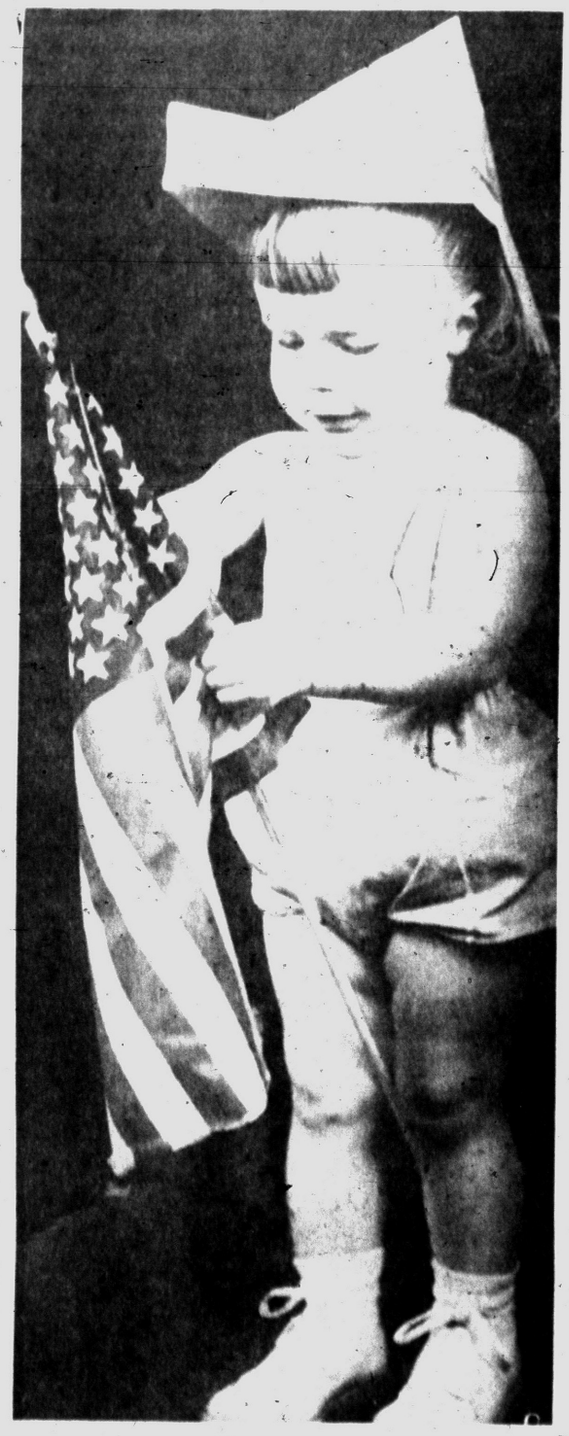

LITTLE MISS FOURTH OF JULY — Getting ready for the Fourth of July is Sheri Gillies, daughter of Mr. and Mrs. Edgar L. Gillies, 131 Scott Lake Rd., Waterford Township. Sheri is looking over a Picture American flag, miniatures of which will be distributed by merchants on W. Huron street during their Independence Days celebration in Pontiac at 6 p.m. Monday and lasting through Friday. Merchants in the first two blocks west of Saginaw street plan red, white and blue decorations, a sidewalk calliope and special values on merchandise.

MAKE OVER PAGES

THE PONTIAC PRESS

MEMBER OF THE ASSOCIATED PRESS

Editorial Page
Owned and Published Locally

HAROLD A. FITZGERALD
President and Publisher

SATURDAY, JUNE 27, 1959

It Seems to Me . . . .

Republican Slate Seems Settled but Democrats Are in Doubt

The political pot never ceases simmering.

Especially does the old cauldron bubble and gurgle as 1959 wears on into the summer, for now a scant year remains before the two parties select their presidential candidates.

★ ★ ★

The scrambling, the tugging and hauling backstage are increasing, but there isn't too much open evidence. All concerned are fearful that a likely prospect that gets too much early attention will be ridden into the rail by a concerted action of the better concealed delegations.

★ ★ ★

The Republican ticket seems to assume definite shape. Vice President Richard Nixon is the odds-on favorite and there seems to be little likelihood that he will be headed.

New York's Rockefeller shapes up as his running mate, even though he disavows any interest in the second spot; but when the chips are down and Nixon has been awarded the top place on a gleaming silver platter, the Rockefeller forces will settle for the Vice Presidency.

★ ★ ★

The Democratic slate outlook is considerably more clouded. Personally, I feel ADLAI STEVENSON continues to occupy the role of favorite. He certainly isn't out in front.

And this isn't an accident.

He doesn't propose to be.

★ ★ ★

Twice Adlai was the standard bearer and twice he was knocked for a loop. However, the entire Democratic Party looks upon 1960 as a more propitious occasion than 1952 and 1956. And no one knows better than the sagacious Stevenson. None of the nuances, big or little, slip by this perceptive individual.

By standing comfortably in the dark shadows, but always in an accessible spot, he's a very real candidate. And don't overlook another fact. Between now and convention time, Adlai will make several personal appearances at strategic and opportune moments, purely "by request."

★ ★ ★

For a while, I regarded JOHN F. KENNEDY as the next best bet, but KENNEDY has lost stature in the past two or three months. He kowtows to union bigwigs and thus hurts himself with untold millions including a percentage of union men themselves. Open subserviency to any ism or cult is damaging.

★ ★ ★

I should say Lyndon Johnson and Symington occupy the next spots with Meyner and Brown jockeying for favorable places when the showdown comes. Humphrey must be reckoned with at all times. In fact, he and Kennedy are the most active in building organizations away from home.

★ ★ ★

Senator ESTES KEFAUVER was a towering favorite in many presidential primaries in the last two campaigns but he never got anywhere when the "smoke filled rooms" began handing out positive instructions to delegates. He was just an opportunist that got undeserved publicity on TV. I doubt if he could carry the delegation in his own state, come the convention.

★ ★ ★

A recent poll showed the five popular Democratic favorites at the moment in this order: Kennedy, Symington, Stevenson, Johnson and Humphrey. The same poll shows Republicans listing the five Democrats "easiest to defeat" in this order: Williams, Humphrey, Stevenson, Kennedy and Meyner. The same poll indicates the Democrats are about three times as confident as the Republicans.

★ ★ ★

Certainly 1960 promises to provide an exceptionally spirited battle and the country will watch with great interest as the actors and performers in the Greatest Political Show on Earth don their spangles. There'll be a few clowns like KEFAUVER, and our own WILLIAMS may do wobbly hand-stands in an end ring wearing a REUTHER mask; but the main action will take place in the center rings where the big stuff goes on and the real candidates are angling for position.

A great political year lies ahead.

And in Conclusion . . .

Jottings from the well thumbed notebook of your peripatetic reporter:

Oakland Citizens League says in the last eight years Bloomfield Township has grown from 3,851 to 18,200 . . . . . Last week I said DON AHRENS, former Cadillac GM, was often mistaken for the late JOHN FOSTER DULLES. Once DON stepped off an airplane and a man said: "Why, Mr. DULLES, I never knew you flew commercial lines." DON nodded gravely. "Sure, I do it when I can save a little money for Uncle Sam," and he walked on . . . . . Overheard in our own lobby: "Many men crawl away from temptation, gleefully hoping it will overtake them."

★ ★ ★

Unverified Cuban reports say a sniper took a pot shot at CASTRO . . . . . Maimi had 19 inches of rain the first 21 days of June which is the most powerful argument I know for vacationing in Michigan . . . . . Friends tell me HORTON BARKER did an outstanding job directing the feminine end of Christ Church this past year. A great gal, HORTON . . . . . "TEX" COLBERT, head man at Chrysler, and "ERNIE" BREECH, Chairman of the Board, Ford Motor Company, both get prodigious distance off the tees. But when it comes to scoring, I'll take CLIFF GOAD. GM's Executive VP turned in an 83 last weekend.

★ ★ ★

Here's the newest: when little HERMAN gets too restless, the baby sitter puts on a tape recording of mama's most loving and dulcet tones with a soothing message . . . . . I admire Great Britain's lovely queen, but I hope I don't have to look at pictures of her greeting crowds for the next 60 days. No one—but NO ONE—is that good . . . . . A West Texas concern is running half page ads proposing a cemetery for pets. The lot and perpetual care cost $60 and you have six months to pay. I know a lot of cats and dogs whose well filled cemetery lots I'd like to maintain.

—HAROLD A. FITZGERALD

NO MATTER what your opinion with reference to the country's preparedness for war, or the lack of it, you may hold, you can cite a number of alleged military experts who agree with you.

"THE more that people trust physicians, the longer they live," says a physician. Maybe so. The life-span of the average physician is several years shorter than the general average.

THE PONTIAC PRESS

Trade Mark
48 W. Huron St
Published by The PONTIAC PRESS COMPANY

Daily Except Sunday
Pontiac, Michigan

RUSSELL BASSETT, Executive Vice President and Advertising Director
JOHN A. RILEY, Assistant Advertising Manager
HOWARD H. FITZGERALD II, Vice President and Business Manager
EARL M. TREADWELL, Circulation Manager
JOHN W. FITZGERALD, Secretary and Editor
G. MARSHALL JORDAN, Local Advertising Manager
HARRY J. REED, Managing Editor
GEORGE C. INMAN, Classified Manager

The Associated Press is entitled exclusively to the use for republication of all local news printed in this newspaper as well as all AP news dispatches.

The PONTIAC PRESS is delivered by carrier for 45 cents a week, where carrier service is not available, by mail in Oakland, Genesee, Livingston, Macomb, Lapeer and Washtenaw Counties it is $15.00 a year; elsewhere in Michigan and all other places in the United States $22.48 a year. All mail subscriptions payable in advance. Postage has been paid at the 2nd class rate at Pontiac, Michigan. Member of ABC.

The POWER of FAITH

by Howard Brodie

THE FAITH AMERICANS LIVE BY

"Lord, thou deliverdest unto me five talents: behold, I have gained beside them five talents more. His lord said unto him, Well done, thou good and faithful servant."

Matt. 25:20-1

That was the parable which the minister of the Methodist-operated Community Center at Los Angeles repeated as he pressed a half dollar into the hand of Nicolosa DonLucas, who worked there as a janitress.

Days later, Nicolosa handed the minister $17.50. With the 50 cents she had bought cheese and tortillas, made enchiladas and sold them for $35; she was returning to the Center half her gain.

Months passed and Nicolosa, with $100 in her savings account, remembered the poor in her native Mexico. From her brother she obtained the names of 33 orphans in San Luis, and 33 in another town. Also of 33 old people who hadn't enough to eat. "Thirty-three was the number of years Christ lived," she explained, "and I want to say happy birthday to the Baby Jesus."

So it was that last Christmas 66 orphans, 33 elderly persons and four convicts in Mexico received Christmas gifts from a charwoman in the United States. None knew whom to thank for Nicolosa had not given her name. "Thank Jesus," she said.

Voice of the People

Minister Commends Staffs of Vacation Bible Schools

It would seem timely to offer a word of appreciation to the many volunteers who have unselfishly given of their time to the job of staffing the many Daily Vacation Bible Schools that have been in session in this area during the past two weeks.

★ ★ ★

A quick check would indicate that possibly 60 or more churches have had Vacation Bible Schools since the day school recessed for the summer. To staff these many schools has required more than 1,000 persons. Other churches will conduct Bible schools before the summer vacation period has ended.

★ ★ ★

Some things we take for granted with no word of thanks. This seems to be one of those things. As a pastor I want to offer my thanks, not only to the workers of my own Bible school staff, but to the hundreds of others who have neglected their own tasks in order that boys and girls might know better how to live. You deserve the thanks of the entire community. Your reward will be in the coin of the eternal.

Lyal H. Howison, Pastor
First Free Methodist Church

Steel Report Idea Buried

WASHINGTON (UPI)—The Labor Department has buried a suggestion relayed by the White House to publish an impartial report on steel wages and profits during contract talks, it was learned today.

The proposal was made by a reporter at President Eisenhower's news conference on June 17. The White House sent it to the Labor Department for study after the President called it a "most intelligent" request.

Government economists, however, took a slightly different view. They felt it would only irritate rather than educate negotiators for the basic steel producers and the steelworkers' union.

The government continued its hands-off policy despite release of a "fact sheet" yesterday by Sen. Estes Kefauver (D-Tenn) which he said showed the steel industry could raise wages without raising prices.

Kefauver's statement was studied closely by Labor Department officials, who generally had an unfavorable reaction. They said privately that "silence is golden" in the current stage of negotiations when a strike appears imminent.

★ ★ ★

One official said that even the base year chosen by the Senator to measure steel profits—1947—was considered unfair by management. Selection of another base period might be construed as unfavorable by union spokesmen, he added, so there is no happy medium.

"The 'impartial report' idea is dead," said one government economist. "I haven't heard it mentioned for several days."

The idea behind the reporter's request was to give the public enough factual material to judge the conflicting claims of union and management representatives.

The government already publishes some data in this field but feels it lacks such basic information as the cost of making a ton of steel and the cost of fringe benefits for the steelworker.

Without such information, one economist said, any report would be partial and not impartial.

'Are People More Careless Today?'

Why is it we read about so many fires involving small children lately? I can't pick up a paper without reading of at least one child being burned to death. Is it that people are more careless than they used to be or what? Maybe it's just that newspapers are getting more complete news now than they used to. I hope that's it.

Concerned Mother

'God's Laws Aid Life Here and After'

To say there is no God is certainly foolish. Surely there's a divine mind that has created everything and that would be God. Whether or not there is a hereafter we'll find out when our physical body dies and our spiritual body goes on.

★ ★ ★

If you live according to God's laws, you'll be happier here on earth, and if there's a hereafter, your spiritual body will be in better shape to meet God.

★ ★ ★

If there is no hereafter, you've had a happier life on earth living according to the laws that have been held as God's laws. It is our real spiritual body that returns to God. So it behooves us to live the short time we have on earth in conformity with God's laws and be prepared for eternity.

Ralph T. Keeling

The Country Parson

"Some of us who like country churches feel right at home in big city churches—enough of their members stay home each week to make their churches seem small."

Days of All Faiths

Festival Marks Origin of Church

By DR. HOWARD V. HARPER

Mainly in the Roman Catholic church, but also in a few parts of other churches that hold to Catholic tradition the first day of July is the Feast of the Most Precious Blood.

★ ★ ★

Since earliest Christian times the blood of Jesus Christ has stood for the redemption of mankind.

He himself had given this symbolism when He took the cup of wine at the Last Super and said, "This is my blood . . . which is shed for many for the remission of sins." (Matthew, chapter 26, verse 28).

Wednesday's festival, however, refers not to the Last Supper but to the flow of blood and water from the Lord's side when the soldier, in John, chapter 19, verse 34, "pierced his side, and forthwith came there out blood and water."

Among scholars it is not uncommon to treat this grim incident as the real beginning of the Christian Church, for it was at this time that (symbolically) a stream of new life poured out over the world. St. John Chrysostom said, "It was out of the side of Christ that the Church was built, just as it was out of the side of Adam that Eve was raised up to be his bride."

★ ★ ★

(The reference is to Genesis, chapter 2, verses 21 and 22. For even as God made the woman out of the side of the man, so Christ gave to us the water and blood from his own side whence was the Church raised up.")

So, to many people the Feast of the Most Precious Blood, rather than Pentecost, is the festival of the birthday of the Church.

This festival was first made universal within the Roman church in 1849 by Pius X, who set it on the first Sunday in July. It was changed to July 1 by Pius XI.

Only a woman could write adequately about Thursday's holy day. What man could really understand what went on? This is the Visitation of the Blessed Virgin Mary, which means the day Mary went to see her cousin Elizabeth.

★ ★ ★

Both women were pregnant, and both miraculously so. Elizabeth was far beyond the age of childbearing. When the Archangel Gabriel had come to Mary to announce she was chosen to be the mother of man's Savior, he had also told her that her aged relative was at the time six months pregnant.

(Copyright 1959)

Dr. William Brady's Mailbag

Football Trains a Few at the Expense of Many

"Why do you knock football in high school . . . ?(W.H.C.)"

Answer—First because it is a game for grown men and not for growing boys. Second because it promotes the training of the few at the expense of the many—which is certainly not the proper function of our public schools. Third because it fosters synthetic heroism and hysteria among the ninety per cent of pupils who can only yell and scream and stage pretty drills.

DR. BRADY

★ ★ ★

"I was wondering whether it would be possible to get reprints of your articles on such subjects as boils, pimples, skin infections (————, M.D.)

Answer—I'm sorry doctor, I have none. But you will find the gist of what I have to say about such subjects in the booklet "Save Your Skin," which I am sending with my compliments. Laymen who want a copy may send me 35c and stamped, self-addressed envelope for it.

★ ★ ★

"I found that 300 mg. of ascorbic acid (vitamin C) daily for three or four days will clear up the worst case of poison ivy. It proved much better than lotions or shots when my nine-year-old son had it, 6 years ago. Since then I have seen to it that he gets extra vitamin C each spring and it seems to prevent getting ivy poisoning in summer or autumn. (Mrs. A.G.D.)"

Answer—Anyway it can do no harm. For pamphlet on "Ivy Poisoning" send stamped, self-addressed envelope.

★ ★ ★

"I was told not to make coffee in aluminum or enamel ware —(C.B.)"

Answer—It is immaterial, so far as health is concerned, whether you use aluminum, enamel, steel, earthen, glass, tin, copper, brass, silver or chrome plated cooking ware.

★ ★ ★

"Your opinion of the value of fruit and vegetable juices for a person 93 years old—(R.A.H.)."

Answer—They are healthful if one can't eat the fruits and vegetables. But they have no magic remedial value that the ordinary use of fruits and vegetables in the diet doesn't have.

★ ★ ★

Signed letters, not more than one page or 100 words long pertaining to personal health and hygiene, not disease, diagnosis, or treatment, will be answered by Dr. William Brady, if a stamped, self-addressed envelope is sent to The Pontiac Press, Pontiac, Michigan.

(Copyright 1959)

Case Records of a Psychologist:

Prevention Costs Taxpayers Less

Democrats and Republicans demand for extra taxes to build bigger and more expensive stdte hospitals, just use the "vaccination" method of newspapers and churches, which don't cost the taxpayers a red cent. It's cheaper to stop the arsonist than to appropriate more money for additional fire departments.

By DR. GEORGE W. CRANE

CASE B-472: Clint G., aged 34, is a very successful city clergyman.

★ ★ ★

"Dr. Crane, I grow discouraged at times," he began.

DR. CRANE

"It seems like America worships drug stores instead of God.

"People repose more faith in drugs and tranquilizer pills than in the healing power of the Almighty.

"And they also seem to think the solution of juvenile delinquency requires a private psychiatrist for every school child.

"Meanwhile, we see lobbying for bigger and better mental hospitals and other expensive additions to the taxpayer's burdens.

★ ★ ★

"Why don't folks go back to the grass roots level and suggest stopping disease and delinquency without such expense to taxpayers?"

HORSE SENSE re TAXES

Rev. Clint is a smart clergyman.

It is true, too, that many people are more concerned with having a hospital bed reserved for them, than a pew in the neighborhood church.

And millions of Americans are more obviously interested in having a swanky funeral plot in a cemetery, plus an inspiring headstone, than in the "rooms" (mansions) Christ said he was going ahead to prepare for his followers.

★ ★ ★

Let's encourage a saner perspective in America.

Suppose children were not taught how to handle matches and an epidemic of fires began in a city.

"We must appropriate millions of taxes for bigger and better fire department buildings," might be the popular cry.

But wouldn't that be foolish when the smart thing to do is stop the kids who are setting fires?

★ ★ ★

Well, a similar situation goes on in America where citizens are urged to appropriate money so every school will have its own psychiatrist.

Carried to the extreme, we might cry for a tax-supported psychiatrist for every pupil. But think of the prohibitive costs to taxpayers.

It is time we began to use more sensible measures to PREVENT mental illness, delinquency and crime at the start.

MEDICAL FACTS

The polio campaigns are dramatic and worthy. But pasteurization of milk is saving 1,000 times as many lives as all the polio vaccine in the world.

★ ★ ★

Other dramatic attacks on acute diseases are likewise newsworthy, but purification of city water saves more lives than the sulfa drugs.

Fancy surgical operations on "blue babies" merit headlines, but the simple vaccination against smallpox saves 1,000,000 times as many lives as such fancy surgery.

Nipping disease in the bud is also much cheaper for the taxpayer.

So give a break to the true medical benefactors of mankind who offer us pure food and water, plus pasteurized milk and simple vaccination.

★ ★ ★

In the latter regard, salute your editor for vaccinating millions against divorce, delinquency, poor health, etc., via the educational columns in the modern newspaper.

Such columns include this "Worry Clinic," plus the medical column, the column on child care, recipe or food columns and many others.

And this form of psychological vaccination doesn't add to the taxpayer's burden whatever.

★ ★ ★

From my column alone, I have

thus received millions of letters. And the advice or booklets those readers obtained, have helped thousands stay out of mental sanitariums or divorce courts.

Yet the taxpayer wasn't assessed a single penny for such constructive prophylactic "vaccination."

So urge wider newspaper vaccination against mental problems and our taxpayers will not be hounded so heavily for bigger and more expensive state institutions.

Always write to Dr. George W. Crane in care of The Pontiac Press, Pontiac, Michigan, enclosing a long 4c stamped, self-addressed envelope and 20c to cover typing and printing costs when you send for his psychological charts and pamphlets.

(Copyright 1959)

MAKE OVER PAGES

A 20" POODLE FREE

It's easy . . . just save your invoices from WARDROBE CLEANERS until they total $48.00, then . . . you'll get this 20" stuffed Poodle absolutely FREE. Offer good 'til October 31.

Regular Pickup and Delivery
FE 2-9289

Extra: Free Mothproofing

Wardrobe Cleaners
1038 Baldwin Avenue FE 2-9289

OPEN SUNDAY
10 to 2

Open Every Night
'til 9:00 P.M.

SPACIOUS FREE PAVED PARKING LOT

"Owned and Operated by Local People"

Auburn 5 & 10
640 AUBURN AVE. 1 BLOCK EAST OF EAST BLVD.

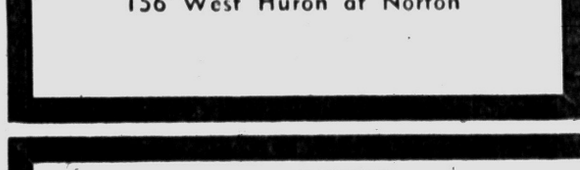

ONLY OUR MEMBERS
Can Get LOWER COST
Auto Financing Here

G.M.T.C.
EMPLOYEES
FEDERAL
CREDIT UNION

For Employes of GMC Truck and Coach Division and Their Families

FE 5-6151
156 West Huron at Norton

Journey To Love

By Virginia Nielsen

© 1959 by Virginia Nielsen. Distributed by NEA Service, Inc.

Chapter XXVII

He put down the telephone and turned to Kathie. "That was my paper," he said. "I called them last night and had them check the files on that old Job Hammer story."

"Yes?" Kathie whispered. "What did they say?"

"Pretty much what Bea told you. The man your uncle was suspected of murdering was a close associate of his named Phineas Redd."

"Phineas Redd!" Kathie exclaimed.

Alex looked at her oddly. "Does the name mean something to you?"

"Yes. Alex' His name is on my deed. It was his land, and he was supposed to be selling it to Uncle Job."

She paused reflectively. "Sam's grandfather says he paid Phineas Redd $5,000 for the same land."

Alex nodded. "That's mentioned in the news stories. Phineas Redd was apparently dead for several days before they found him."

The authorities looked for Job Hammer, knowing they were close friends, and found from his brother Bea's father, that he had left the islands hurriedly, saying that he was in trouble over a poker game.

★ ★ ★

"During the investigation, Sam's grandfather testified that he had recently paid Phineas Redd $5,000 for a piece of property and since the money was not found, Job Hammer was suspected of killing Redd for the money.

Several ships had left port during the time Redd's body lay undiscovered on the slopes of Diamond Head, but no one could offer any information pointing to whether Hammer went in the direction of Australia or the mainland."

Kathie's expression was sober. "How strange that he should have been in California all the time—and living under his own name!"

"But was he?" Alex asked her. "Had he lived in that one spot for 40 years?"

30 YEARS

"No!" Kathie cried, remembering a remark of Mrs. Jensen's. "It was nearer 30 years."

"Then there are 10 years unaccounted for. He may have been in Australia, for all we know. Or Timbuktu."

"And he was very secretive when he did settle in California," Kathie told him.

★ ★ ★

"There is apparently someone in Honolulu who knows of the existence of that deed you have and fears it. Suppose the man who murdered Phineas Redd is still alive, and that your deed contains some information that he fears? Had Bea seen your deed?"

Kathie shook her head. "I left it in a safe-deposit box in Honolulu."

He considered, thoughtfully. "Suppose Bea guessed the secret of your deed? Suppose it told the name of the murderer?"

"Then you do think her death was not an accident!" she cried.

"I'm merely considering the possibilities," Alex said impatiently.

Kathie shivered. "But why would knowing the name of the murderer excite Bea so?" she asked, after a moment. "What would she do with it?"

'TRUST ME'

"I must see your deed, Kathie," he said urgently. "You simply have to trust me with it. If Bea could guess its secret, perhaps I can read it."

Fear was welling up in her again. "I don't see—"

"Who witnessed it?" Alex said impatiently. "When was it dated? Can you tell me?"

She shook her head.

As she hesitated, he cried impatiently, "Kathie, do you think you're safe with a secret like that in your possession?

"Can't you see it's for you I'm doing it? If anything should happen to you—"

"Good morning," Leilani said faintly behind them.

Alex' hands dropped, and he turned to the other girl. She looked ethereally lovely. Kathie thought, her face mask-pale with violet shadows under her eyes, a frilly pink negligee only pretending to conceal the curves of her figure.

★ ★ ★

"Darling!" Alex said gently. "How do you feel? Were you able to sleep?"

"I think I'm still asleep." Leilani said, putting her hands to her forehead with an expression of pain. She ignored Kathie. "Alex, you won't leave me, will you?" she said appealingly. "I need you so."

SPEAKS TENDERLY

"I'm here," Alex said, as tenderly as he would have spoken to a child.

Oh, Alex, Alex, Kathie thought in desperation. She murmured something about getting dressed, but she was not sure either of them had heard her as she escaped from the room.

As she showered and then dressed in her cool blue linen, Kathie's thoughts scurried frantically.

When she returned to the living room, Alex was answering the telephone. He put it down. Leilani was not there.

A thought had come to Kathie, and she came close to the telephone.

"Alex, if the man who murdered Phineas Redd is still alive, he would be an old man wouldn't he? At least as old as Uncle Job was?"

Alex nodded, his eyes alert.

"Sam's grandfather must been in Honolulu 40 years ago—"

Sam had walked into the living room in time to overhear her. "So was Alex' grandfather in Honolulu 40 years ago!" he snapped, almost savagely.

(To Be Continued)

Reorganize Bureau for UP Development

BLANEY PARK (AP)—The near half-century old Upper Peninsula Development Bureau was re-organized yesterday into two separate entities. One will promote tourism and the other industrial development in Michigan's upper peninsula.

John Lahaie of St. Ignace, president of the bureau, was named temporary chairman of the tourist agency. It is to be known as the Upper Michigan Tourist Assn. and will meet at St. Ignace July 2 to adopt a constitution and by-laws.

The other new organization is called the Upper Peninsula Industrial Commission. Temporary chairman is Dr. Edgar L. Harden, president of Northern Michigan College at Marquette. Harden was chairman of the Industrial department of the 47-year-old Upper Peninsula Development Bureau.

Hires Men Who Say He's Sane

Gov. Long Frees Himself by Firing Two Officials

BATON ROUGE, La. (AP) — The woman Gov. Earl K. Long accuses of defamation, cruel outrages and abandonment after nearly 27 years of marriage helped him move into the Louisiana governor's mansion three times.

★ ★ ★

After one of those times, Blanche Revere Long proudly said, "Earl's interests are my interests."

It appears these interests are severed. The governor filed suit in family court Thursday for separate bed and board and the 58-year-old Mrs. Long has left Louisiana.

The break came after Mrs. Long twice committed the governor to mental institutions, and she moved into a $60,000 Louisiana colonial home he built for her on "millionaire's row" by Capitol Lake here.

Mrs. Long had been absent from both the official mansion and her new home in recent days. Her whereabouts remain unknown.

Mrs. Long, often described as dark-haired, slender and pretty, was born at Covington, La.

When two years old, she moved with her parents, Mr. and Mrs. Robert H. Revere to New Orleans. She attended public schools, Tulane University and a business college.

★ ★ ★

She met Earl, brother of then Gov. Huey P. Long, while Earl was attending law school and working as a salesman.

The greater part of their married life was spent in New Orleans, Baton Rouge and Winnfield, where Long has a farm he loves but which Mrs. Long refers to as "his shack."

Soon after their marriage, Mrs. Long joined her husband in political campaigning and she stuck to it through the years.

She directed state campaign headquarters. She answered letters. She managed workers. On a few occasions, she even made speeches in Long's behalf.

★ ★ ★

Mrs. Long's political work eventually led to the post of Louisiana National Democratic committeewoman which she now holds. The governor used his influence to back her nomination, although he said at the time it was a political error.

Long showed dissatisfaction with his marriage in press conferences and public utterances before she took part in taking him to a Galveston, mental hospital for the first commitment.

First Cotton Bale Nets $2.75 a Pound

HARLINGEN, Tex. (AP)— The nation's first bale of cotton for 1959 brought Jack Armstrong of Mission, Tex., $2.75 a pound at auction Friday night.

The $1,289 auction price was coupled with a $1,500 cash bonus from the Harlingen Chamber of Commerce.

Vermont began the commercial quarrying and finishing of granite on a large scale as early as 1812.

Utah's Great Salt Lake is the largest salt water body in the United States.

See Kindy for
CONTACT LENSES
Dependable Service
— For 50 Years!

If you are thinking about contact lenses, you owe it to yourself to see Kindy first! Before you spend a penny, you will have a chance to actually wear contact lenses to learn how they feel. There is no obligation for this service.

Our 50 years of honest, dependable service is your assurance of satisfaction. Come in soon for a full explanation of our service and our liberal guarantee.

CONVENIENT CREDIT

Kindy Glasses
13 North Saginaw St.

Please send me complete information 6-27

Name
Address
City State

Reflections

School's Out! So Are Children!

J. L. VOORHEES

An accident where a child is hurt through carelessness of an adult brings remorse all the days of his life.

An intelligent person anticipates the unpredictable action of romping, happy children, keeps his car under tight control, ready to stop at the first indication of danger. He knows these children may be carefully disciplined, repeatedly warned to stay out of streets and roads, but a child immersed in the game forgets warnings, dashes out into the path of a car, is injured. While a Court may declare that driver innocent his conscience thinks otherwise, never allows him to forget that terrible crunching, unforgettable scream, nor accusing look in the child's eyes. Is that saved fractional part of a second worth a lifetime of silent accusation?

Where there are children playing STOP before that accident occurs.

M. E. SIPLE

VOORHEES-SIPLE FUNERAL HOME
266 North Perry Street Phone FE 2-8387

Donaldson-Fuller Agency, Inc.
"Reliable INSURANCE Protection"
Phone FE 4-4565
147 W. Lawrence St.

YANKEE STORES

OPEN SUNDAY
9 A.M. Until 6 P.M.
OPEN TONITE Until 9 P.M.

Summer Paint Sell-Out!

Famous Long Life
HOUSE PAINT
All on a money back guarantee
At our sensational low price
GUARANTEED
$3.97 GAL.

Long-Life Floor & Deck PAINT
For porches, basements, steps, indoor and outdoor use
$3.97 GAL.

LONG LIFE GLOSS ENAMEL
Apply this high gloss finish wherever you need a hard wearable surface
GALLON $3.97

SALE UTILITY Paint
For indoors and outdoors. Buy now at this low price.
GALLON $1.88

51 S. SAGINAW ST.—Next to Wrigley's
FREE PARKING

A TRUE OPEN END MORTGAGE

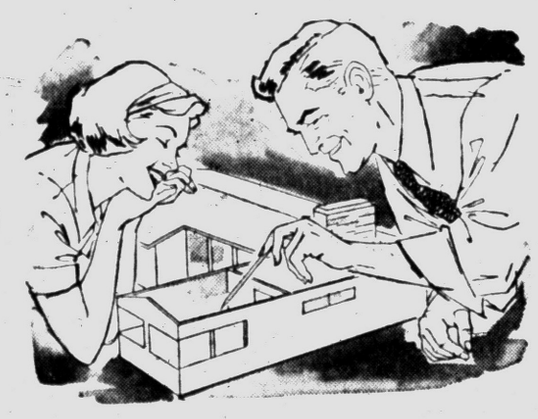

We are proud to offer these truly open end mortgages. This is what they provide:

- You may pay up the mortgage at any time without advance notice and without penalty.
- Your mortgage can be increased at any later date to the original amount borrowed for additional improvements or for any other satisfactory reason.
- You may pay any additional amount at any time without notice or penalty.
- You may pay interest and principal in advance at your convenience.
- Terms on our conventional open end mortgage up to 25 years.
- Monthly payment includes Interest, Principal, Taxes and Insurance. We have cash available today . . . for these attractive open end mortgages. Come in and talk with one of our friendly, courteous representatives.

CURRENT 3% RATE ON SAVINGS

All Savings Accounts Insured to $10,000 by an Agency of the U. S. Government

WE SPECIALIZE IN HOME LOANS

WE BUY LAND CONTRACTS

Pontiac Federal Savings

Home Office 761 W. Huron Street

DOWNTOWN OFFICE
16 E. LAWRENCE

ROCHESTER BRANCH
407 MAIN STREET

4416 DIXIE HIGHWAY, DRAYTON PLAINS

FEDERAL HOME LOAN BANK SYSTEM MEMBER

FEDERAL SAVINGS AND LOAN INSURANCE CORPORATION INSURED UP TO 10,000

Hydroelectric plants, hitherto Japan's prime source of electricity, are gradually losing the lead in energy production to more quickly erected high-efficiency thermal-electric plants powered by coal and fuel oil.

"I'm willing to give you all my love... *with no questions asked!*"

JULY 1st at the
BLUE SKY
DRIVE-IN THEATRE

FANNIE HURST'S
Imitation of Life
in Eastman COLOR
COMING SOON
EXCLUSIVE 1st RUN

Having Trouble Getting Visa Anywhere

Fulgencio Batista: Man Without a Country

CIUDAD TRUJILLO, Dominican Republic (AP) — Fulgencio Batista, who fled Cuba six months ago, hopes to leave his Dominican sanctuary soon, but he doesn't know where he can go. The United States and several other nations already have given him the cold shoulder.

The former Cuban strongman told a reporter in an interview he has renounced all political activities. His greatest desire is to join his family, he said, leaving the future of Cuba to "the new men who have the responsibility to direct the destinies of my country."

★ ★ ★

With unrest seething in the Caribbean, Batista is anxious to enter the United States where his wife and members of his family live. His efforts to obtain an entry visa thus far have been unsuccessful.

His hopes to enter Spain, France or other European countries also received a chilly reception from the governments of those countries. They don't want to offend Cuba's new leader, Prime Minister Fidel Castro.

Recent attacks by the Dominican press and radio charging Batista with being secretly in league with Castro speeded the ex-dictator's almost frantic efforts to find a new home far from this troubled area.

ADMIT HIM

Some diplomats believe the United States could remove some tension from the existing Dominican-Cuban situation if it admitted Batista. His presence here, they say, contributes to Caribbean unrest, despite his strong protest of not participating in any anti-Castro activities.

Friday Cuba broke diplomatic relations with the Dominican Republic, contending Dictator Rafael Trujillo's regime was using "totalitarian methods of war" to suppress the Dominican people.

On June 12, Venezuela announced it was breaking relations with the Trujillo government.

Replying to a reporter's questions, Batista:

1. Declared the planned opposition against the new Cuban regime "does not have the range credited to it by Castro. Publicity given these activities by persons or groups opposed to his rule were circulated to justify violence used by Castro's peoples."

2. Denied he is directing or helping plan any counter revolutionary program against Cuba. "I am not assisting or directing any organization that hopes to destroy the bloody regime directed by Castro."

3. Said Trujillo's charges that Cuban warships participated in a recent invasion of the Dominican Republic provided fresh proof of "the disquieting policies" of Castro in the Caribbean.

4. Insisted "not the remotest doubt existed" that Castro planned attacks on the Dominican Republic, and asserted this, with similar alleged movements against Panama and Nicaragua, was all part of a Communist influenced plot.

5. Denied "with indignation" he was secretly in league with Castro.

While seeking a new home, Batista lives in a well - guarded third-floor apartment in one of Ciudad Trujillo's waterfront hotels.

★ ★ ★

Most of those who fled Cuba with him have gone. Some obtained visas for Mexico, some have entered the United States, and others moved to Europe. Only a handful are left.

While awaiting an entrance visa for some other country, Batista lives a secluded life. Most of his time is spent in the apartment, keeping secretaries busy with letters and memorandums and other aides hustling to various embassies in search of visas.

Reds Decentralize Academic Control

MOSCOW (AP)—The Soviet government has placed all universities and specialized high schools under direct control of the Union's 15 constituent republics.

The decree said the various governments will henceforth finance these educational institutions and direct their curricula.

The measure was taken to improve the Soviet Union's educational system and prepare students more fully, the decree said.

The reform is part of the current process of decentralization and extension of fuller rights to the republics. But it does not mean that Moscow is giving up all control.

Earlier this week the Ministry of Higher Education was expanded to become the Ministry of Higher and Special High School Education.

Hollywood Headlines

TV Scenes I'd Like to See

By BOB THOMAS
AP Movie-TV Writer

HOLLYWOOD (AP) — Scenes I'd like to see in television Westerns — but I'll never live long enough:

★ ★ ★

Gunsmoke—Matt Dillon walks deliberately down the dusty street while the passersby rush into buildings for shelter. The lean, dark man a block away walks toward Matt just as deliberately. Their firing hands hover a few inches from the holsters.

The lean, dark man draws and two shots are fired simultaneously.

"Dagnabbit," Matt yells. His pistol caught in the holster and he has wounded himself in the calf. The L. D. man, whose shot went through the neck of a nearby mule, laughs and rides out of town.

★ ★ ★

Doc hurries out to treat Matt while Chester says, "Doggone it, Mister Dillon, yore jest goin' to have to practice more on that firin' range."

Have Gun, Will Travel — The sleekly dressed Paladin is enjoying a liqueur while eavesdropping on talk at the next table in the hotel bar. A courier is telling a beautiful young lady that her father has died and the foreman has produced a phony will and has taken over the ranch.

Paladin saunters to her table and offers his card. "Perhaps I could be of service," he smiles.

The beautiful young lady tears his card into small bits and throws them in his face. "You take care of your business and I'll take care of mine," she snaps.

Wagon Train — A scout brings doleful news back to the grizzled old wagonmaster. There are Indians on both sides of the canyon dead ahead. The wagonmaster shakes his head and asks about the route over the mountains.

★ ★ ★

"We might make it through, though we'd probably lose a few wagons," the scout says. "And we're getting low on water. All those cholera patients have been drinkin' more'n their share."

The wagonmaster peers down toward the canyon, where the Indians are chattering back and forth with smoke. Then he glazes up at the snow-clad sierras.

"Only a fool would try to make it through," he said. "Pass the word: We're heading back to St. Joe."

Starkweather Buried Still Clutching Cross

LINCOLN, Neb. (AP)—Clutching the same cross he had held as he died in the electric chair, slayer Charles Starkweather was buried Friday in a Lincoln cemetery.

The services for Starkweather, who admitted killing 11 persons with gun and knife, were conducted by a Nebraska penitentiary chaplain, the Rev. Robert Klein.

The Rev. Mr. Klein, who had been asked by the family of the 20-year-old killer to conduct the services, quoted Starkweater as having said: "I have died a thousand deaths."

Starkweather had four stays of execution before he finally walked calmly to his death.

The chaplain said the cross was the youth's own request.

"Charles clutched it tightly as life ebbed away from him," the Rev. Mr. Klein said. "It represented to him a physical assurance of divine presence," he said.

Pontiac Theaters

Eagle

Sat.: "Jet Pilot," John Wayne; "Red Sundown," Rory Calhoun.
Sun.-Tues.: "Up Periscope," James Garner; "Villa," Brian Keith, Caesar Romero.
Wed.-Fri.: "Separate Tables," Rita Hayworth; "God's Little Acre," Robert Ryan.

Huron

Sat.: "The Big Country," Burl Ives, Gregory Peck; "Up Periscope," James Garner.
Sun.-Tues.: "Al Capone," Rod Steiger; "The Tall Stranger," Joel McCrea, Virginia Mayo.
Wed.-Fri.: "Some Like It Hot," Marilyn Monroe, Jack Lemmon.

Oakland

Held Over: "The Shaggy Dog," Walt Disney production with Fred MacMurray and Jean Hagen.

Strand

Now Playing: "South Pacific," Mitzi Gaynor, Rossanno Brazzi, France Nuyen, John Kerr.

Waterford Drive-In

Sat.: "Stranger in My Arms," Jeff Chandler, June Allyson; "Buchanan Rides Again," Randolph Scott; "Kettles on Old MacDonald's Farm," Marjorie Main.
Sun.-Wed.: "Al Capone," Rod Steiger; "La Parisienne," Brigitte Bardot.
Thurs.-Fri.: "The Proud Rebel," Alan Ladd; "To Catch a Thief," Cary Grant, Grace Kelly; "Sabu and the Magic Ring."

Twin Sisters Give Birth to Girls in Same Day

DALAS, Tex. (AP)— Identical twin sisters gave birth to baby girls within two hours Thursday at Methodist Hospital here.

Mrs. Doyle R. Self Jr. named her daughter, born at 2:27 p.m., Jennifer Carilyn, after her sister, Carilyn. Mrs. George B. Tittle III returned the compliment by naming her daughter, born at 4:17 p.m., Alisa Marilyn. Mrs. Self's first name is Marilyn.

De Gaulle Has Audience Today With Pope John

VATICAN CITY (AP) — Pope John XXIII received French President Charles de Gaulle in official audience today.

★ ★ ★

The late Pope Pius XII received De Gaulle's predecessor, President Rene Coty, two years ago.

De Gaulle and Pope John became acquainted in Paris in 1947 when the pontiff, then Angelo Giuseppe Cardinal Roncalli, was serving as papal nuncio to France.

NEW '59 WAGONS
RADIO HEATER $1995.00
BIRMINGHAM RAMBLER
MI 6-3900

OUR 39 years in business in Pontiac is your assurance of complete satisfaction . . . Experience in quality cleaning does make a difference.
PICK-UP and DELIVERY
in PONTIAC BIRMINGHAM BLOOMFIELD HILLS
Call FEderal 5-8116
Clothes carefully cleaned and free moth proofing.
Fur storage . . . Cleaning and glazing by recognized furrier methods.
CLEANERS
"One of Pontiac's Finest"
143 West Huron Street

NOW! John WAYNE "JET PILOT" and "RED SUNDOWN"
Starts SUNDAY
EAGLE
W. C. SMITH CIRCUIT
MEXICO'S RAGING ROBIN HOOD!
VILLA!!
COLOR by DE LUXE CinemaScope
BRIAN KEITH
CESAR ROMERO
MARGIA DEAN
RODOLFO HOYOS
PLATO A. SKOURAS
JAMES B. CLARK
LOUIS VITTES
JAMES MAVERICK GARNER
In an amazing role as the "Human Torpedo" who tore up the ocean floor!
co-starring
EDMOND O'BRIEN
He had to pretend and so did she - except in a moment like this!
TECHNICOLOR
"up periscope!"

COMMERCE
SOUTH END of UNION LAKE RD. at HAGGERTY
EM 3-0661 BOX OFFICE OPEN 7 P. M.
TONITE 3 UNIT SHOW
BRIGITTE BARDOT
as a lighthouse keeper's daughter... who believes in dressing light!
THE GIRL IN THE BIKINI
An Atlantis Films Inc. Release
HOTTER than the SAHARA
WOW! GINA TAKES ON THE FOREIGN LEGION!
GINA LOLLOBRIGIDA in FLESH AND THE WOMAN
3rd Feature
JOEL McCREA "WICHITA"
in CinemaScope and Color
STARTS SUNDAY . . . at the BIG DRIVE-IN
HE RULED AMERICA'S WILDEST ERA!
The No. 1 Underworld Lord of All Time!
When Capone owned anyone there was no escape!
AL CAPONE
ROD STEIGER
FAY SPAIN
An ALLIED ARTISTS Picture
THESE THOUSAND HILLS
COLOR by DE LUXE CinemaScope

SAT. HIT No. 1
JUNE ALLYSON
JEFF CHANDLER
costarring
SANDRA DEE
CHARLES COBURN
MARY ASTOR
PETER GRAVES
CONRAD NAGEL
UNIVERSAL-INTERNATIONAL Presents
Stranger in My Arms
Another emotional shocker from the passion-dipped pen of ROBERT WILDER, author of "Written on the Wind"!
CinemaScope
SAT. HIT No. 2
COLUMBIA PICTURES presents
RANDOLPH SCOTT
A NOOSE WAITING for the lone stranger!
BUCHANAN RIDES ALONE
In COLUMBIA COLOR
with Craig Stevens · Jennifer Holden · Barry Kelley
A SCOTT BROWN PRODUCTION
SAT. HIT No. 3
AN ACRE OF LAUGHS AND A BARNFULL OF FUN!
The KETTLES ON OLD MacDONALD'S FARM
It's ALL NEW!
Marjorie MAIN
Parker FENNELLY
GLORIA TALBOTT · JOHN SMITH — GEORGE DUNN

WATERFORD DRIVE-IN THEATER
THE FAMILY DRIVE-IN
Phone ORlando 3-2683
Cor. Williams Lake-Airport Roads—Box Office Opens 7:30 P. M.
. . . STARTS SUNDAY . . .
TRUE! AUTHENTIC! FEARLESSLY TOLD!
LIFE AND CRIMES OF THE NO. 1 UNDERWORLD KING OF ALL TIME!
AL CAPONE
ROD STEIGER
FAY SPAIN
An ALLIED ARTISTS Picture
2nd GREAT FEATURE!
THE FRANKEST... FRENCHIEST FUNNIEST BARDOT EVER!
CHARLES BOYER and HENRI VIDAL
Brigitte Bardot in La Parisienne
TECHNICOLOR

BLUE SKY
2150 OPDYKE RD.
FE 4-4611
DRIVE-IN THEATRE
GIANT 3-UNIT Family SHOW SATURDAY
GARY COOPER as the MAN OF THE WEST
COLOR by DE LUXE CinemaScope
Jeff Chandler
Larraine Day
"TOY TIGER"
In CinemaScope and Color
BE HERE EARLY ENJOY OUR PLAY GROUND
Box Office Open 7 P. M.
That LOVABLE LAUGH MAKER OF "NO TIME FOR SERGEANTS"
Onionhead
ANDY GRIFFITH · FELICIA FARR
WALTER MATTHAU
STARTS SUNDAY
HE RULED AMERICA'S WILDEST ERA!
The No. 1 Underworld Lord of All Time!
When Capone owned anyone there was no escape!
AL CAPONE
ROD STEIGER
FAY SPAIN
An ALLIED ARTISTS Picture
The Elephant Boy and The Ring That Ruled The World!
SABU AND THE MAGIC RING
COLOR by DE LUXE
Starring SABU WILLIAM MARSHALL
REMEMBER THE FABULOUS MAHALIA JACKSON SINGS . . .
"TROUBLE OF THE WORLD" in "IMITATION OF LIFE" . . . JULY 1st