ONE COLOR

PONTIAC PRESS

THURSDAY, FEBRUARY 8, 1968

Blaze, Blasts Rip Chicago Factory; 6 Dead, 78 Hurt

CHICAGO (AP) — Fire and a series of explosions ripped a sausage factory yesterday killing six persons and injuring 78.

The body of the president of the firm, Roy R. Laidly, 61, was found in the rubble hours after the fire was extinguished. One person was missing and feared buried under fallen timbers and bricks.

Three of the dead and 18 of the injured were firemen who were fighting the blaze when the main explosion shattered the building.

A policeman said the blast hurled bodies of firemen and workers across a street.

★ ★ ★

"People were running, falling, screaming everywhere," said Frank Shear, 52, general manager of the plant, who witnessed the explosion. "You could see bodies going up in the air."

A bystander, Charles Peppers, 23, said he saw a boy, about 10, with a badly cut face run out of a damaged house across the street from the factory.

"Help me, mister, help me!' the kid was screaming," Peppers said. "I lifted him over a fence but he ran away and I couldn't catch him."

Windows were shattered in buildings and cars a block from the Michelberry Sausage Co., located on the South Side, near the International Amphitheatre. Cars parked on streets along the building and in a used car lot acros sthe street were battered by the debris.

★ ★ ★

About 250 firemen with 50 pieces of equipment battled the fire for hours in freezing temperatures before bringing it under control.

HOSPITAL QUICKLY FILLED

The injured, many of them spectators watching the fire, quickly filled nearby hospital emergency wards and were taken to hospitals miles from the scene as the casualties mounted.

About 35 persons were thought to have been in the factory, which normally employs about 116, when the fire started. Most of the day shift already had left.

Witnesses said there was a small explosion followed by dense smoke about five minutes before the main blast. Most of the employes fled during that interval.

A night-shift worker, Joe Ryan, used a steel bar to rip a lock off a door so employes could escape.

'NOT MUCH TIME'

"We didn't have much time," Ryan said.

A number of office employes, however, were trapped on the second floor. Firemen were trying to remove them when they were caught by the large explosion.

Police said the driver of a gasoline truck, Bernard de Young, told them his truck "hit something" in an alley at the rear of the building and caught fire.



AP Wirephoto

EXPLOSION SCENE — Firemen move into the debris of the Mickelberry Sausage Co. plant in search of survivors following a fire and series of explosions yesterday on Chicago's South Side. Six persons were killed and 78 injured. The body of the president of the firm, Roy R. Laidly, 61, was found in the rubble hours after the fire was extinguished.

$3-Billion Aid Asked by LBJ; Focus on Korea

WASHINGTON (AP) — President Johnson asked Congress today for $3 billion in foreign aid, including a special $100 million in immediate military assistance for South Korea.

Saying threats against South Korea from the North call for strengthened defenses of "this steadfast ally," Johnson said the $100 million would be used for planes, antiaircraft equipment, naval radar, patrol craft, ammunition and other supplies.

Seoul has asked the United States for added American help since recent Communist incursions across her border.

In his message to Congress today, Johnson did not mention North Korea's seizure of the U. S. intelligence ship Pueblo and its 83-man crew.

The presidential request for foreign aid in the fiscal year starting next July 1 came to $2.9 billion — $2.5 billion in economic assistance and $420 million for military aid.

MOVE FOR ARMS

Another $120 million in arms aid will be sought through separate legislation.

"The program I proposed today is as important and as essential to the security of this nation as our military defenses," Johnson said.

The $2.5 billion Johnson proposed for economic assistance in the coming year would include:

- $480 million in aid to South Vietnam, about the same level as this year.
- $625 million for Alliance for Progress assistance for Latin American development.
- $706 million for the Near East and South Asia, mainly for India, Pakistan and Turkey where "half the people we seek to help live."
- $179 million for Africa, cutting from 35 to 21 the number of African states to receive U. S. aid. The United States is turning toward milticountry aid programs in that area.
- $277 million for East Asia, particularly to help counter subversion in Laos and Thailand plus assistance to Indonesia.

Johnson also proposed a multifaceted U.S. overseas undertaking.

He said more than $35 million — the current year's rate — would be earmarked in 1969 for helping population control efforts abroad.

2 Arrests Crack Shoplifting Ring

An investigation into a major shoplifting ring, described by Oakland County Prosecutor S. Jerome Bronson as "sophisticated and jet-age oriented" continued today following the arrest of two men in Oakland County.

More arrests were expected, according to Bronson, who explained how shoplifters are plying their trade in southern U. S. cities and then shipping their stolen goods back to Detroit by jet for sale on the market.

The ring was cracked when a special detail from the Michigan State Police learned that a shipment of goods, including designer's originals and furs, was arriving at Detroit's Metropolitan Airport from Miami, Fla.

The information led to the arrest of Maxwell Gordon of Southfield and Hyman Rubinstein of Detroit yesterday. Rubinstein was arrested in Oak Park and Gordon in Southfield.

★ ★ ★

Both were charged with conspiracy to receive stolen property. They stood mute at their arraignment before Farmington Justice of the Peace Byron Walter and were released on bond pending their preliminary examination Feb. 23.

EXCLUSIVE STORES

Bronson said shoplifters would hit exclusive clothing stores in Atlanta, Durham, Miami Beach, Fort Lauderdale and Palm Beach and then send the goods to accomplices in the Detroit area.

He did not place a dollar value on how much business the shoplifting ring had done.

The "new wrinkle" on shoplifting was apparently used, said Bronson, because known shoplifters are spotted immediately when they walk into local stores, so it was necessary to move their operation to locations where they could not be identified so easily.

Old Man Winter Will Stick Around

Old Man Winter expects to remain in the Pontiac area for awhile, handing out a few snow flurries and colder temperatures tonight and tomorrow.

The mercury will fall to a low of 14 to 22 tonight and reach a high in the low 30s tomorrow. Fair and cold is the outlook for Saturday.

Morning northerly winds at seven to 15 miles per hour will continue through tonight.

Precipitation probabilities in per cent are: today 10, tonight and tomorrow 30.

The low temperature in downtown Pontiac prior to 8 a.m. was 23. The thermometer registered 30 at 2 p.m.

Mansfield Encouraged on Release

Pueblo Names Raise Hopes

WASHINGTON (AP)—Senate Democratic leader Mike Mansfield calls North Korea's identification of the USS Pueblo's dead and wounded an encouraging sign the crew may be released.

But the State Department cautions against expecting a quick follow-up.

Mansfield said in an interview he is optimistic because Panmunjom negotiations with the Communists are "being carried out on a reasonable level without the usual vituperation from the other side."

"I think that the North Koreans' release of the names of the dead and wounded is an encouraging sign that we may get the crew members back," he said

Names of four Pueblo crewmen were released yesterday. Fireman Duane D. Hodges, 21, of Creswill, Ore., was listed by the North Koreans as the dead crewman. Reported wounded were Fireman Apprentice Steven E. Woelk, 19, of Alta Vista, Kan.; Radioman Charles H. Crandell Jr., of Kansas City, Mo.; and Marine Sgt. Robert Chicca no home town given.

Mansfield said he regards as significant U.S. removal of the aircraft carrier Enterprise from the Sea of Japan, where it was stationed after the North Koreans captured the intelligence - gathering Pueblo and her 83-man crew.

HUNGARY'S SUGGESTED

Sources at the United Nations said removal of the Enterprise was suggested to the United States last week by Hungary's U.N. Ambassador Karoly Csatorday.

Still in the Sea of Japan are two American carriers, plus destroyers and support ships, totaling 20 vessels. The Soviets have moved 10 or 15 warships into the area.

State Department press officer Robert J. McClosky called "positive" the furnishing of the list of the Pueblo's dead and injured.

He added: "I don't want that act to lead to an assumption that we feel a breakthrough or a conclusion of this case is in any way imminent." Additional meetings with the North Koreans are expected, he said.

Chief U.S. negotiator at Panmunjom is Rear Adm. John V. Smith. Pentagon sources said he is to be replaced by April 1, in what they called a routine change, by Army Brig. Gen. Gilbert H. Woodward.

Strikers Defiant as Rocky Acts in NY Garbage Crisis

NEW YORK (AP) — New York City's 10,000 striking sanitation men defied an order to return to work today and Mayor John V. Lindsay asked for state help—including possibly the National Guard—to remove 60,000 tons of garbage from the streets.

Gov. Nelson A. Rockefeller, who canceled an early morning speech to consider the mayor's plea, ordered "temporary release" of jailed union leader John DeLury so he could participate in negotiations.

DeLury had been fined and jailed under provisions of a state law barring strikes by public employes.

Lindsay ordered the temporary transfer of 8,000 city laborers and truck drivers to emergency sanitation duty. But their union leaders said they had directed them "not to scab."

★ ★ ★

Lindsay, vowing to "fight lawlessness with every lawful resource," had ordered the sanitation workers to end their week-long strike at 7 a.m. today. The hour passed, the workers did not return and Lindsay made his appeal to Rockefeller.

REEKING MOUNDS MOUNT

With reeking mounds of garbage mounting, the mayor issued a statement today saying: "At some time, some place, all citizens of New York reach a point beyond which they refuse to be pushed. In that crisis they find their ultimate level of resistance.

"New York City itself has arrived at that crucial stage . . ."

Wednesday night, Lindsay had said "the central issue in this reprehensible strike is whether New York City can be blackjacked into awarding exorbitant contract demands to a union simply because that union is willing to break the law, threaten the health, safety and welfare of eight million people and disgrace an entire city . . . The city will not submit."

Phony Directory Bills Flooding State---Kelley

LANSING (AP) — Michigan is being flooded with a new fraud that has reached "gigantic proportions," Atty. Gen. Frank Kelley warns — phony billings for so-called classified directories.

Kelley said his office has received more than 100 complaints since the first of the year.

He said the fraud is covered under a new federal law which forbids solicitations in the guise of bills or statements. However, the law does not become effective until April 6.

Actor Nick Adams Dies

LOS ANGELES (AP) — The body of actor Nick Adams was found last night in an upstairs bedroom of the west Los Angeles home where he lived alone.

The cause of death was tentatively listed as natural. An autopsy was scheduled. Police said there were no marks on the body.

Adams, 36, was the star of television's "The Rebel" and the short-lived "Saints and Sinners" and appeared in a number of movies including "Picnic," "Rebel Without a Cause," and the film which gave him his big break, "No Time for Sergeants."



NICK ADAMS

He was nominated for an Academy Award in 1964 for his portrayal of a man on trial for murder in "Twilight of Honor."

Adams' fully clothed body was found sprawled on an unmade bed.

★ ★ ★

Adams and his estranged wife, actress Carol Nugent, became involved in cross-divorce suits.

For a time Adams had custody of their two children, Allyson, 7, and Jeb Stuart, 6. A date for their divorce trial was pending, Miss Nugent's lawyer said.

The news of his death "upset her extremely," her attorney added.

In the last three years, Adams' career had fallen off, although he made several films abroad.

No Survivors as Plane Hits Home, Starting Fire

INDIANAPOLIS, Ind. (AP)—An airplane, which state troopers said appeared to be a small jet, crashed into a house in a southwest suburb of Indianapolis today and touched off a furious fire.

★ ★ ★

"There are no survivors," said the Indiana State Police operations desk.

Troopers said they would have no idea of the number of fatalities until the fire was controlled because "we can't get close enough."

Reds Step Up Offensive in Khe Sanh Area

SAIGON (AP) — The long-expected Communist offensive to drive U.S. forces from the two northernmost provinces of South Vietnam may have started. North Vietnamese troops made a heavy artillery and ground attack on the U.S. Marine combat base at Khe Sanh today after taking the Lang Vei Special Forces camp nearby in the northwest corner of the country.

AP correspondent John T. Wheeler reported from Khe Sanh that the Red gunners fired more than 300 artillery, rocket and mortar rounds into Marine positions there, and North Vietnamese troops drove the Marines from part of a hilltop outpost a mile from the perimeter of the Khe Sanh base.

The Leathernecks counterattacked and, with heavy artillery and air support, drove the North Vietnamese down the hill.

During the attack on Lang Vie yesterday, the enemy troops ringing Khe Sanh moved in closer to the American lines. Marine officers at the base believed a major assault was imminent on the Marine base and the air strip which is its chief avenue of supply and reinforcement.

★ ★

The last American, South Vietnamese and Montagnard forces were driven from the Lang Vei camp three miles west of Khe Sanh after an 18-hour siege in which the defenders suffered heavy casulaties.

10 DEAD

Fourteen of the 24 Americans escaped, and eight of them were wounded, some critically. The other 10 were dead, captured or trying to make it to Kne Sanh.

Of about 400 South Vietnamese and Montagnard irregulars in the camp, some 25 wounded were lifted to safety by U.S. helicopters along with the U.S. troops. Nearly 150 more irregulars made it to the Khe Sanh base during the night or today, leaving about 225 dead or missing.

Elsewhere in the northern part of South Vietnam, U.S. Marines pushed their drive through the streets of Hue, the old imperial capital on the coast, battling Communist troops in the south and southwest sections of the city for the 10th day.

Scattered street fighting continued in several sections of Saigon as the Vietcong guerrillas were reported breaking up into small groups.

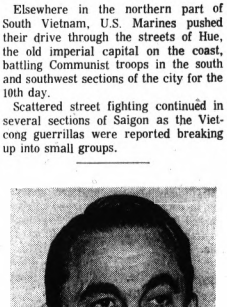

GEORGE WALLACE

Alabamian Enters Presidential Race

WASHINGTON (AP) — George C. Wallace announced today as a third party candidate for president and declared he favors an end to lawlessness and what he called federal interference with free enterprise. He predicted: "I fully think we can win."

The 48-year-old former Alabama governor made known his candidacy at a news conference, noting that while "the odds have not been fully in favor of a new party movement in the past, the odds will be better as the campaign progresses."

Saying his announcement fulfills a commitment to the people of Alabama by himself and his wife, Gov. Lurleen Wallace, he said he plans to campaign in all 50 states if he can get on the ballot and raise enough money.

Aides said only Ohio seems doubtful so far as getting on the Nov. 5 election ballot.

He said he might have a nominating convention later and that he would name a vice presidential candidate "within a reasonable period."

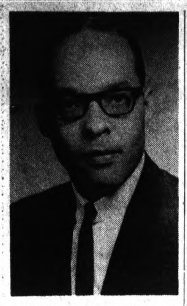

CHARLES M. TUCKER JR.

Businessman Files for Race

District 1 Candidate Was Defeated in '66

Charles M. Tucker Jr., 35, of 161 Earlmoore today announced he will be a candidate for election to the City Commission from District 1.

Tucker was a commission candidate in 1966, receiving the highest District 1 vote in the primary and general election, but losing out in the citywide balloting.

President of Tucker Realty Co. and Mark Mortgage Co., Tucker attended Highland Park Junior College and Wayne State University.

He is a member of the Pontiac Housing Study Committee executive board, president of the Rema Club, board member of Oakland Child Guidance Clinics, past president of the Oakland County Chapter of the NAACP, trustee of the Newman AME Church and member of the Pontiac Area Chamber of Commerce, Downtown Pontiac Business Association, Pontiac Area Urban League and Franklin PTA.

Tucker is married and the father of two children.

He said: "The most pressing issue facing us is representative and responsible leadership. We desperately need leadership that will provide continuous communication, understanding and hope instead of only reaction to crisis and confrontation; leadership that will work toward bringing together in our district, parents, young people, organizations, ministers, business and professional people to cooperate and communicate . . ."

Wilson, Johnson Confer Today

WASHINGTON (AP) — Prime Minister Harold Wilson of Britain and President Johnson confer today, with their White House talks expected certain to center on Vietnam and planned British troop withdrawals from the Middle East and Asia.

Prison Chief Given Go-Ahead to Dig Up Graves in Arkansas

LITTLE ROCK, Ark. (AP) — State Prison Supt. Thomas O. Murton says all bodies in unmarked graves at Cummins and Tucker prison farms will be dug up.

The State Prison Board gave him a free hand Wednesday to resume the digging.

★ ★ ★

There has been no digging at the farms since Jan. 29 when Reuben Johnson, a Cummins inmate, led Murton to an area where three human skeletons in makeshift wooden caskets were unearthed.

★ ★ ★

Murton said digging would start after he followed the board's recommendation to establish pauper cemeteries at both prisons.

TIMETABLE DUE

The superintendent said he would meet today with Robert Van Winkle, assistant superintendent in charge at Tucker, and with state police to set a timetable for the digging.

Murton said he wanted a state police investigator present at each farm to determine if any evidence of foul play is present on any bodies unearthed.

Since Jan. 29, many ex-convicts have reported that there were many more bodies buried there and that they had seen inmates killed.

Some former prison officials have said the three skeletons came from a paupers grave yard.

CALLED IN

Dr. Rodney Carlton, deputy state medical examiner, who was called in to conduct pathological tests on the three skeletons, planned to go to Cummins today and examine the caskets.

Meanwhile, the state police issued another of its daily reports on its investigation at Cummins, but it revealed nothing new.

★ ★ ★

State Police Director Col. Carl Miller said that no concrete answers would be forthcoming in the near future. Miller said that a team of investigators would begin interviewing Cummins prisoners today.

In another development Wednesday, Johnson was transferred to the Jefferson County jail at nearby Pine Bluff on orders from district Judge Henry Smith. Smith said he wanted Johnson available for questioning.

Union Pacific Latest Target of Rail Union

By The Associated Press

The Union Pacific Railroad is the latest target for the Brotherhood of Railroad Trainmen in seeking larger train crews through strikes and a court order.

A decision was expected in Lincoln, Neb., today on a brotherhood request for a temporary restraining order against Union Pacific's plan to reduce train crews. Attorney Jack Bardgett of St. Louis, Mo., said if the order is not granted in U.S. District Court, the union would have no choice but to withdraw its members from work.

★ ★ ★

The union struck Missouri Pacific and Texas & Pacific lines Monday night and extended the strike to the seaboard coast line Tuesday.

At MOPAC headquarters in St. Louis, Public Relations Director Harry Hammer said the union was attempting to drag a red herring, the safety issue, through the dialogue surrounding the strike.

SAFETY JEOPARDIZED

The union charged Monday that MOPAC had reduced train crews to the point where the safety of trainmen and the general public was jeopardized and refused to negotiate the issue.

Pontiac Div. Strike Nearer

Bargaining Continues on Local Conditions

Zero hour approaches at Pontiac Motor Division, where a strike deadline has been set for 2 p.m., tomorrow.

Bargainers for the division and for UAW Local 653 met during the night and again today, but no proposed agreement had yet been reached.

Both sides vowed today they would do their best to reach accord and avoid a strike.

At issue are local working conditions only. The national agreement which dealt with wages was reached last month.

A union spokesman gave the following areas on which the sides are apart:

- Local seniority rights. This involves a worker's prerogative to take different jobs around the plant on the basis of his term of service.
- Working conditions. The union feels that on some jobs that involve hot or allegedly dangerous work the employe should be given longer rest periods. Other factors are also in dispute in this area.
- Outside contractors. The union feels too much at-plant work is being given to others.
- Skilled work. Revised lines of demarcation are demanded.
- Grievances. A number remain unsettled.

A union spokesman said: "It is the intent and desire of the bargaining committee to reach an agreement without loss of pay due to a strike."

HOPE FOR SETTLEMENT

A Pontiac Motor spokesman said: "It is our sincere hope to reach a fair and equitable agreement before the deadline and avoid an unnecessary strike."

About 18,500 hourly rated employes would be idled if the strike went into effect.

Also unsettled today is a UAW contract at plants in Flint where some 20,000 workers are involved. The strike deadline there has been set for Tuesday.



F. JACK DOUGLAS

Labor Leader Enters Race

District 4 Resident Files His Petitions

Fay Jack Douglas, 46, president of the Oakland County AFL-CIO Council yesterday filed nominating petitions seeking election to the City Commission from District 4.

A Pontiac resident since 1940, Douglas was with the City Fire Department for 18½ years attaining the rank of captain.

He is presently on a leave of absence which began in February 1966, when he became president of the labor council, which comprises 111 union locals. Douglas was president of the Pontiac Fire Fighters Association, Local 376 for four years.

A veteran of World War II, Douglas of 1644 Charleston is active in civic affairs.

He is a trustee of the Pontiac Area United Fund and the state United Fund, a member of the Area Vocational Education Advisory Committee, the Manpower Development Retaining board, the Pontiac Foundation board, the Oakland County Economic Opportunity Commission and the American Red Cross.

ACTIVE IN CHURCH

Married and the father of an 18-year-old daughter, he is active in the Marimont Baptist Church.

"I want Pontiac to be a bold, progressive city taking a position of leadership in the State of Michigan. I think I can contribute to this end." he said.

Henry Ford II for Secretary of Commerce?

WASHINGTON (AP) — A ranking Senate Commerce Committee member hints Henry Ford II will replace ailing Alexander B. Trowbridge as secretary of commerce.

The senator, who declined to be identified, commented amid persistent rumors Ford might be tapped for a high government post. Neither Ford nor the White House has ruled out such a possibility.

★ ★ ★

The senator said he understood that Trowbridge, who was recently hospitalized with a heart ailment, would resign soon. This could not be officially confirmed.

"There hasn't been any resignation or indication of one," White House press secretary George Christian had said earlier.

Should Trowbridge resign, President Johnson's nomination of a replacement would go before the commerce committee and then to the full Senate for confirmation.

Birmingham Area News

Teen Wins Scholarship to Study With Soprano

BLOOMFIELD TOWNSHIP — Ellen Rothwell, 16, of 6148 Indianwood has been awarded a scholarship for study with soprano Jane Purdy of the Birmingham Conservatory of Music.

★ ★ ★

Miss Rothwell, a junior at Bloomfield Hills Andover High School, is the daughter of Mr. and Mrs. Philip M. Rothwell.

Besides being a member of three choirs, she studies voice and piano and has studied flute.

Money for the scholarship comes from a fund established with donations received at the first faculty concert presented by the conservatory, which took place in January.

BLOOMFIELD HILLS — Robert P. Leonhard, 304 Barden, has been elected 1968 president of the 200-member Detroit Advertising Association (DAA).

Leonhard is a vice president and account supervisor for Young & Rubicam, Inc.

Other 1968 DAA officers include Richard J. McCarthy, 314 Larchlea, Birmingham, vice president; Gerald Millar, 150 E. Long Lake, Bloomfield Hills, treasurer; and Robert K. Hill, 163 Clifton, Birmingham, secretary.

★ ★ ★

Local members of the board of directors for 1968 are John A. Ford, 1081 Country Club, Bloomfield Hills; W. Eldon Hazard, 5440 Lanelake, Bloomfield Township; and John F. Malone, 6077 Gilbert Lake, Bloomfield Township.

BIRMINGHAM — Mrs. Fred M. Harley, 901 Brookwood, will be hostess to the Piety Hill Chapter, DAR, Tuesday at 1 p.m.

William Matus, director of Camp Oakland, a home for children in Oxford, will speak on "Camp Oakland — New Justice for Children."

A birthday tea, celebrating Piety Hill's 33rd anniversary, will be served by Mrs. Harley and her committee.

Same Man Is Suspected in Two Rapes

Pontiac police said today they believe the same man who abducted a 21-year-old city woman from a church parking lot early yesterday and then raped her abducted and raped another woman today.

★ ★ ★

The woman who told police she was assaulted yesterday said she was forced at knifepoint from the St. Vincent de Paul Catholic Church parking lot at 150 E. Wide Track to the Irwin-Greendale area, where the offense took place.

She said she was approached when she walked to her car about 8 a.m. after attending Mass, then driven in the car to the scene of the offense.

Her attacker then drove to the Hovey-Osmun area where he fled on foot.

★ ★ ★

Her description of the assailant matches the description of the attacker in a similar case today.

Today's victim told officers she was forced at knifepoint this morning to drive a man from South Saginaw and Water to the same area where yesterday's assault reportedly took place, then raped.

Further details are not now available, except that she was also made to accompany her attacker back to the downtown area, where he fled on foot, police said.

In both cases, the man was described as a tall, slender Negro of medium-dark complexion in his early or middle 20s.



ROBERT C. IRWIN

Tickets to Fete Still Available

Willard Cheek, who is a scientist, inventor, teacher and a GM consultant, will be the featured speaker at Wednesday's 58th annual Pontiac Area Chamber of Commerce banquet. He will speak on "The Privilege of Pursuit."

★ ★ ★

Tickets still are available for the banquet at the Elks Lodge. They may be purchased at the Chamber office in the Riker building for $6.50 each.

Cheek of Warren will be introduced by F. James McDonald, who was named this week director of manufacturing operations of the Chevrolet Motor Division.

Chairman of the evening is Edward E. Barker Jr. president of the Pontiac State Bank.

★ ★ ★

Howard Nelson, past president of the Chamber, will officially hand over the president's gavel to E. Eugene Russell.

Realtor Seeks 3rd Term on Commission

District 2 City Commissioner Robert C. Irwin, 38, yesterday filed nominating petitions seeking reelection to the City Commission.

Irwin is completing his second term on the commission. He served on the city planning commission as a citizen appointee from 1962 to 1964 before being elected a city commissioner.

He is a partner in the real estate firm of John K. Irwin & Sons, 313 W. Huron and is a member and past president of the Pontiac Area Board of Realtors. He was named the state's Realtor of the Year in 1963.

Irwin of 435 W. Iroquois, married and the father of three children, is a member of West Kiwanis Club of Pontiac and Elks Lodge 810.

A native of Pontiac, he graduated from Pontiac Central and Michigan State University. He spent two years in the Army, attaining the rank of first lieutenant.

The Weather

Full U.S. Weather Bureau Report

PONTIAC AND VICINITY—Mostly cloudy today, tonight and Friday with chance of snow flurries tonight and Friday. Colder Friday. High today 32 to 38. Low tonight 14 to 22. Saturday outlook: fair and cold. Northerly winds 7 to 15 miles per hour today. Precipitation probabilities in per cent: today 10, tonight and Friday 30.

Lowest temperature preceding 8 a.m.: 23
At 8 a.m.: Wind Velocity 10 m.p.h. Direction: Northeast
Sun sets Thursday at 5:57 p.m.
Sun rises Friday at 7:38 a.m.
Moon sets Friday at 4:32 a.m.
Moon rises Thursday at 12:18 p.m.

Downtown Temperatures

6 a.m.	23	11 a.m.	24
7 a.m.	23	12 m.	25
8 a.m.	23	1 p.m.	26
9 a.m.	23		
10 a.m.	23		

One Year Ago in Pontiac

Highest temperature 19
Lowest temperature 7
Mean temperature 6
Weather: Sunny

Highest and Lowest Temperatures This Date in 95 Years

62 in 1900 -11 in 1934

Wednesday in Pontiac

Highest temperature 41
Lowest temperature 24
Mean temperature 32.5
Weather: Sunny, beautiful

Wednesday's Temperatures

Alpena	30	10	Denver	58	23	
Escanaba	23	13	Detroit	41	22	
Flint	38	23	Duluth	21	10	
G. Rapids	36	23	Fort Worth	52	29	
Houghton	26	-2	Jacksonville	65	34	
Houghton Lk.	32	12	Kansas City	40	18	
Jackson	43	23	Los Angeles	72	51	
Lansing	37	22	Miami Beach	69	51	
Marquette	21	13	Milwaukee	27	23	
Muskegon	38	25	New Orleans	58	33	
Oscoda	32	15	Phoenix	77	46	
Pellston	26	10	Pittsburgh	46	21	
Traverse C.	35	14	St. Louis	30	25	
Albuquerque	54	35	Tampa	66	48	
Atlanta	50	27	S. Francisco	58	51	
Bismarck	33	9	S. Ste. Marie	18	-5	
Boston	34	20	Seattle	50	34	
Chicago	32	28	Tucson	76	51	
Cincinnati	50	29	Washington	46	33	

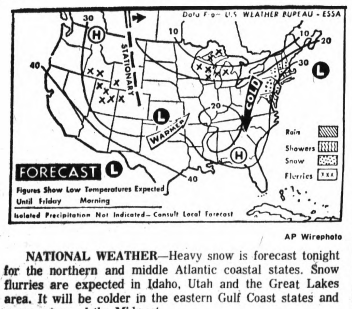

AP Wirephoto

NATIONAL WEATHER—Heavy snow is forecast tonight for the northern and middle Atlantic coastal states. Snow flurries are expected in Idaho, Utah and the Great Lakes area. It will be colder in the eastern Gulf Coast states and warmer toward the Midwest.

Wounded Man Faces Charges

A 22-year-old Pontiac man, shot when he reportedly attempted to run a police roadblock in Bloomfield Township, faces arraignment on three traffic charges after a high-speed chase through city streets early today.

★ ★ ★

Reported in fair condition in St. Joseph Mercy Hospital with pellet wounds and cuts of the face is Thomas M. Howard of 164 S. Francis.

He is accused of being the driver of a car which led Pontiac police and officers from several other departments on a 20-minute chase at speeds estimated at up to 130 miles per hour.

The pursuit began shortly after 3 a.m. at Osmun and Jessie and ended at South Boulevard and Opdyke when a Bloomfield Township officer fired a shotgun blast through the driver's side window of the fleeing vehicle.

★ ★ ★

In between, police said, Howard's car ran two stop signs and a red light at speeds in excess of 120 miles per hour and was involved in an accident with a police car.

This led to charges of reckless driving, leaving the scene of an accident and fleeing traffic arrest.

The chase covered at least nine streets in the southeastern area of Pontiac, including primarily residential Jessie, Oakhill and Paddock, before leading onto Adams and into Bloomfield Township, police said.

Neither Howard nor police officers were reported seriously injured as a result of the accident, which occurred in the Paddock-University area.

★ ★ ★

Investigators said Howard will probably be arraigned today at the hospital.

"Never Sold Anything So Fast . . ."

Results from our Press Want Ad were more than we anticipated. The quickest sale we've ever made." Mrs. B. A.

MAPLE BUNK BEDS, GOOD CONdition.

PONTIAC PRESS ADS spread the word to tens of thousands of readers every day. A readymade market for most everything. Put one to work. Dial

332-8181 or 334-4981

SIMMS DISCOUNT ANNEX
144 N. Saginaw St.

We don't want them, they're too fat for us... they're just taking up too much space... so we're asking you to give 'em a nice home

SIMMS annex Clearance

a breath-taking event!

Open tonite 'til 9 pm
Fri 9am to 9:30pm - Sat 9am to 9pm

Out these go at ½-price!

dress hangers, skirt hangers, pant hangers 98+ value-now..... 49¢
bar stools $5.99 value-9 left..... 2.99
childs pegboard & blackboard..... 2.99
bath space savers formerly $8.98-now..... 3.96
shoe tree caddy formerly $4.95-now..... 1.44
soup spoons-10 for 1.00 1/4 stainless steel.....
kitchen step stools $7.95 value-only 9 left..... 4.88
3-drawer desk limed oak-3 left..... 12.99
4-drawer desk limed oak-4 left..... 15.99
utility dinette table folding style $29.95 value..... 14.88
desk & chair set $59.95 walnut metal..... 29.99

SIMMS DISCOUNT ANNEX
144 N. Saginaw St.

NATIONALLY ADVERTISED Brands

Drugs and Cosmetics are still LOWER PRICED at SIMMS - Here's Proof!

Today and Saturday Specials

COLGATE Toothpaste — 95c Family Size Tube ..... 59¢
EXCEDRIN Tablets — Pack of 100s for Pain ..... 97¢
BAN Deodorant — $1.49 Size Spray — 7-oz. ..... 89¢
VITALIS Hair Tonic — $1.79 Value — 15 ounces 1.19
BROMO SELTZER — $1.09 Size — 4¼ ounces ..... 69¢
HALO Hair Spray — 99c Regular — Hard to Hold ..... 48¢
POLIDENT Powder — $1.07 Economy Size ..... 66¢
POLIGRIP Adhesive — For Dentures, $1.09 Size ..... 66¢
HUDNUT Shampoo — or Rinse — 16 ozs. ..... 66¢
PRIVINE Nose Drops — $1 Size — 1 ounce ..... 59¢
RIOPAN Antacid — $1.85 Size plus Free 6-oz. 1.49
PERTUSSIN Spray — Medicated Vaporizer ..... 76¢
DUSTING Powder — $1 Evening in Paris ..... 66¢
CEPACOL Mouthwash — & Gargle — $1.09 Size ..... 69¢
ROBITUSSIN — 4-ozs. — Cough Formula for All ..... 79¢
HAND & BODY Lotion — $4 Desert Flower 1.66
TACKLE Medication — for Young Men. $1.50 Size ..... 89¢
CHAP-ANS Tube — For Working Hands ..... 69¢

98 North Saginaw — SIMMS BROTHERS — Main Floor

All Specials Subject to Stocks on Hand

SIMMS OPEN TONITE 'til 9PM - FRI. 9AM to 930PM - SAT. 9AM to 9PM

We Reserve the Right to Limit Quantities



Oh look, 'SUPER SIMMS' is going to give YOU Super Savings on all your Valentine Day Gifts and other goodies

See 'SUPER SIMMS'? See how 'SUPER SIMMS' cuts prices? Well, 'SUPER SIMMS' has been flying around Pontiac since 1934. And he's the 'man of SUPER DISCOUNTS'. See how he cuts prices for everyone . . . for young lovers, for old lovers, too. In fact if you don't buy for Valentine's Day you can still buy for yourself at the same 'SUPER SIMMS' discount prices. All specials for today — Friday and Saturday. Super Simms also reserves the right to limit quantities.

SIMMS DISCOUNT BASEMENT



Give Him a Warm
Sweater
Cardigan Style
Values to $20.95
3.99

Surprise your valentine with a cardigan sweater. These are orlon acrylics, mohair and wool blends in a variety of colors. Sizes S-M-L.
—Basement

Choice of Benchwarmer or Toggle Style
Men's Jackets
New low Price
8.96

Warm Acrylic pile lined corduroy benchwarmers with warm hoods and button fronts in sizes 36 to 46 and Dacron polyester toggle coats with Acrylic pile lining. Sizes 36 to 40.
—Basement



Choice of 3 Styles
Boys' Jackets
Fleece Ski Style
Pea Coat Style
Nylon Parka
Values to $10.95
4.96

Your choice of quilt lined pea coat in sizes 8 and 10 or striped nylon fleece ski jacket with Acrylic pile lining in sizes 14-16-18 or oxford weave nylon parka in sizes 4 and 6.
—Basement

With Non-Skid Rubber Soles—Arch Support
Ladies' Corduroy Oxfords



For sport and casual wear, comfortable corduroy oxfords with cushioned innersole and arch type Support. Sturdy non-skid rubber soles. Assorted solid colors in sizes 5 to 10.
99¢
—Basement

Main Floor CLOTHING DEPT.



Give Your Special Valentine a
2-Pc. Orlon Knit Co-ordinate
Short Sleeve Cardigan Style
American—First Quality
Compare to $12.95
4.99

Come, see and compare these first quality coordinates with full fashioned short sleeves, crew neck and regular collar neck, button fronts and elastic waist skirts. Colors include all the latest spring shades of blue, yellow, pink, green, etc. Sizes from 8 to 16.
—Main Floor

For Your Valentine's Sports Wear
Western Corduroy Jacket
Acrylic Pile Lined
Regular $15.95 Value
4.96



Ideal to wear with slacks for any sport wear. 100% cotton corduroy jacket with warm Acrylic pile lining, acetate lined sleeves, short boxy style with 2 pockets and button front. Not exactly as shown. Sizes from 5 to 15.
—Main Floor

SHOP SIMMS SPORTS DEPT.

Give Your SPORTING VALENTINE This
Shakespeare SPIN CAST Reel
With 8-LB. MONO LINE

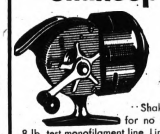

Gift Price
6.66

Shakespeare model 1771 push-button reel for no muss, no fuss spin casting. Complete with 8-lb. test monofilament line. Limit 1 reel.
—2nd Floor

SHOP SIMMS HOUSEHOLD DEPT.



Easy Care 'STAINLESS STEEL'
Modern POTS 'n PANS Sale

1-Qt. Saucepan With Cover # 9091 .. **1.79**
2-Qt. Saucepan With Cover #9092 .. **1.99**
3-Qt. Saucepan with Cover #9093 ... **2.29**
4-Qt. Dutch Oven With Cover #9104 .. **2.79**

'Royal Chef' TEFLON
4-Qt. Dutch Oven **2.69**

Aluminum with Teflon coating for non-stick, non-scouring cooking. Complete with cover. #5694 T.

'CLUB ALUMINUM'
Teflon Saucepan **3.67**

Genuine 'Club Aluminum' with satin black no-stick, no scour surface. Full quart size with cover. $9.95 value. #4A779.

'REVERE' 1½-Quart
Double Boiler **7.77**

$10 value—genuine Revere stainless steel with copper bottom. This is the world's finest cooking utensil.
—2nd Floor

TOAST As You Like With This
GENERAL ELECTRIC Automatic
Toasters
13.44

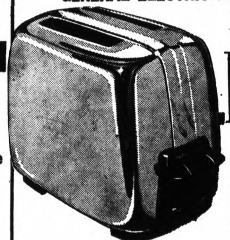

Model T82 with simple six-position control and before you know it your toast pops up — hot and ready for spreading. Bright finish toaster.
—2nd Floor

Totally New . . . By 'SUNBEAM'
12-Cup Auto. Percolator
Ideal Valentine Gift for Your 'Mom'
14.44



Model AP72 as shown gives good coffee automatically. Brew 4 to 12 cups and at the strength you prefer. Light signals when ready to serve. Keeps coffee piping hot automatically. Easy cleaning, too.
—2nd Floor

DRUG and COSMETIC DISCOUNTS



Perfect Gifts for Valentines on Feb. 14th

SCHICK
Petite Salon HAIR DRYER

- Fast as a professional dryer
- So quiet you can use the telephone
- Large hood for bouffant hairdo
- Four drying temperatures
- Beautiful travel case...

in robin's egg blue or sea shell white **15.88**

SCHICK
the mark of quality

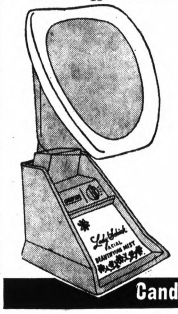

The Facial with Beautifying Mist by Lady Schick

cleanses...purifies ...stimulates... softens your skin. Helps solve almost any common skin problem. Only The Facial features an adjustable face mask, separate temperature settings, and moisture control dial. **29.88**

Candy Dept.



Give Candy
The Sweetest Valentine Gift You Can Give
—Wrapped for Mailing FREE at SIMMS

1-lb. Brach's Bow Heart Chocolates 1.49
1-lb. Brach's Lace Heart Chocolates ... 2.49
1-lb. McDonalds Flower Heart Chocolates 3.50
2-lb. Brach's Flower Heart Chocolates ... 4.95
1-lb. Brach's Chocolate Cherry Heart 1.25
½-lb. Brach's Heart Box Chocolates 59c
¼-lb. Brach's Heart Box Chocolates 39c
Candy Filled Crystal Apothecary Jar with 10-oz. wrapped Paradise Fruit Candy made in England 59c
—Main Floor

School Valentine Cards

Pack of 18 Sparkle Valentines **25¢**
Reg. 29c. Includes one for teacher. All with envelopes .....

Pack of 25 Glitter Valentines **35¢**
Reg. 39c. For boys and girls, one for teacher, with envelopes .....

Pack of 36 Assorted Valentines **49¢**
Reg. 59c. With one for teacher, all with envelopes .....
—Main Floor



New 22-Oz. BRACH'S Chocolate Covered **Cherries**

Just in from Brach's—delicious milk chocolate covered cherries. With the liquid centers that are so good. For only **79¢**
Candy—Main Floor

98 North Saginaw Street

SIMMS BROTHERS

Pontiac's Original Discounter

Main Floor SUNDRY DEPTS.



Give Your Valentine a TIMEX and Save 15% on all Models
Boys', Girls', Men's, Women's
Self-Winds, Sportsters, Electrics

All 6.95 Watches ... 5.91
All 7.95 Watches ... 6.76
All 8.95 Watches ... 7.61
All 9.95 Watches ... 8.46
All 10.95 Watches ... 9.31
All 11.95 Watches ... 10.16
All 12.95 Watches ... 11.01
All 14.95 Watches ... 12.71
All 15.00 Watches ... 12.75
All 16.95 Watches ... 14.41
All 15.95 Watches ... 13.56
All 17.95 Watches ... 15.26
All 18.95 Watches ... 16.11
All 19.95 Watches ... 16.96
All 24.95 Watches ... 21.21
All 39.95 Watches ... 33.96
All 45.00 Watches ... 38.25
All 65.00 Watches ... 55.25
All 125.00 Watches ... 106.25

A really special gift for your special valentine. A Timex wrist watch, accurate and dependable. Styles for boys and girls, petite styles for ladies and handsome styles for men. Include self-wind and electric models.
—Main Floor Sundries

Get $2.00 for Your Man's Old Shaver on a
SUNBEAM 6-Blade Electric Shaver



$19.95 Value With Trade
17.95

$28.50 list price on model SM7S 6-blade twin head men's Sunbeam electric shaver with sideburn trimmer and zipper carry case. Trade must be men's Remington, Schick, Ronson, Sunbeam or Norelco shaver.
—Main Floor Sundries

Be Well Groomed with a Rechargeable
General Electric Clothes Brush

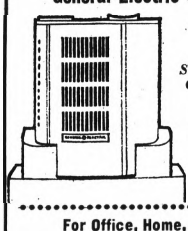

At Simms Only
11.88

Vacuums out dirt, sweeps up hair from clothes and cleans off lint. Removable, washable brush, lasts more than 12 hours when fully charged.
—Main Floor Sundries

For Office, Home, Factory, Studio
Sunbeam Electric Pencil Sharpener



$19.95 List
11.88

A 'Something Different' gift for the office, home, factory. Sharpens pencils to a smooth, sharp point. Just plug into any 110-120-volt AC electric outlet.
—Main Floor Sundries

Operates on Clean Butane Fuel
Bentley Cigarette Lighter



Basket Weave Design
Ribbed Design
Fashion Design
Regular $6.95 Sellers
3.95

Handsome styles for men or women. Operates on clean butane gas. Surprise your valentine with a new cigarette lighter.
—Main Floor Tobacco

Make Your Electric Shaver Run Like New with Electric Shaver Parts from Simms



REMINGTON HEAD **7.30**
$9.75 list, fits 300, 66, 25 auto home rollomatic .....
NORELCO HEAD **4.99**
$7.00 Set fits No. 30 floating head models .....
NORELCO HEAD **3.50**
$5.00 set fits No. 20 and flip top models .....
NORELCO HEAD **5.25**
$7.50 set fits 35T triple head model .....
SUNBEAM HEAD-BLADE **3.99**
$4.95 list, fits model 140GW .....
SUNBEAM HEAD-BLADES **4.99**
$5.95 list, with 3 blades, or 5 blades .....
SUNBEAM HEAD-BLADES **5.95**
$6.95 list 6 blades, fits model CB8000 .....
RONSON SCREEN-CUTTER **2.99**
$3.75 list, No. 85904 fits Ronson 300 .....
RONSON SCREEN-CUTTER **2.75**
$3.50 list, No. 24404 fits Ronson 260 .....
RONSON SCREEN-CUTTER **2.99**
$4.00 list, No. 85004 fits Ronson 400 .....

Walled Lake Halts Water System Plans

BY BETTY ANN SCHULTZ

WALLED LAKE — Plans for the citywide water system, touted by city officials in the January annexation election campaign, have been shattered, at least for the moment.

Councilmen unanimously voted down the ordinance setting up financing of the proposed $1.8-million system at a recent meeting.

The council also rescinded a motion authorizing the city clerk and mayor to sign the water system construction contract with the Oakland County Department of Public Works.

Actually, the contract was signed in late December, but was never sent to the county, said Mayor Wendel G. Kellogg Jr.

★ ★ ★

He explained that he was waiting for a definite timetable for construction of the Walled Lake-Novi sewer system. Plans were to install some of the water lines in the same trenches as the sewer mains, Kellogg continued.

EFFICIENT PLAN

This part of the water system plan was boasted as efficient by city officials in their campaign talks before the defeated Jan. 16 annexation election.

The proposal on the ballot was to annex to the city parts of Wolverine Lake Village and Commerce Township.

Officials of the village and township had claimed during the campaign that the city needed the added tax base of the areas up for annexation to pay for the city water and sewer programs.

★ ★ ★

City Manager Royce Downey has been instructed by the City Council to take a survey of how many residents would hook into the system. The survey is now in the planning stages, said Downey.

POTENTIAL CUSTOMERS

"We need to know the number of potential customers in order to determine the charges," the mayor said.

The ordinance which was voted down set a price of $2.50 per month for a single family home using a minimum of 2,800 gallons. The fee for businesses was planned to vary with each building's needs, the manager had explained.

The charges could be different than planned, said Kellogg. He added that the system may also be constructed in sections to adjust costs.

★ ★ ★

A necessary change to be made in the proposed water system ordinance also prompted the no votes, said Kellogg. Instead of tabling the ordinance, we decided to rewrite it, he added.

DEBT RETIREMENT

A major part to be altered is to exempt Carol Acres and Tri-A subdivisions from paying debt retirement charges. These two areas have had public water since about 1956, said Kellogg.

The subdivisions, however, will be paying service charges, as the existing systems will be connected to the new system, said the mayor.

★ ★ ★

The council is considering a request of a resident to form a citizens committee to study the water system.

Revised Pact for Interceptor Sewer Is Signed

A large step has been taken in providing the paper groundwork for the projected Clinton-Oakland Interceptor Sewer, a project which will provide the north-central part of Oakland County with Detroit sewer facilities.

A revised contract has been signed by the Detroit Metropolitan Water Services, which will construct lines northward from Detroit to a point east of Rochester. The connection point will be in Macomb County, which will also use the line. The County Board of Supervisors okayed the same pact in December.

The Oakland County area to be served lies in the townships of Avon, Pontiac, Waterford, Independence, West Bloomfield and Orion. Total cost, not counting interest, has been placed at $16.9 million.

R. J. Alexander, director of public works, said the county is seeking a federal grant which could amount to $4 million on the basis the sewer would be an antipollution measure.

★ ★ ★

He said bids will be called for in March and work should begin in June.

Lake Orion Gets School Plans

LAKE ORION — The board of education last night received preliminary plans for a new elementary school and additions to the senior and junior high schools plus an addition to Webber Elementary School.

The plans, prepared by the architectural firm of Tarapata MacMahon Associates, Inc., of Bloomfield Hills, will be discussed at the board's regular meeting at 7:30 p.m. next Wednesday.

Schools Supt. Lewis F. Munday said the school citizens' advisory committee would be invited to meet with the board for a review of plans.

He said that cost figures should be forthcoming from that meeting.

★ ★ ★

The Lake Orion board has planned for some time for a bond issue later this spring to cover costs of the construction program, but no details have been announced.

Ground-Breaking Set Feb. 15 for Store at the Somerset Mall

TROY — Ground-breaking ceremonies for the Bonwit Teller store to be constructed at Somerset Mall Shopping Center in this city will take place Feb. 15.

The shopping center is located on the southeast corner of Big Beaver and Coolidge roads. A Saks Fifth Avenue store is already in operation there, and later this spring construction will begin on an interior section which will contain some 35 additional stores.

The Bonwit store will be two stories and will include 82,000 square feet of merchandising and inventory space.

Grant Increase OK'd for Rochester Renewal

ROCHESTER — City officials have been informed by Sen. Philip A. Hart, D-Mich., that a $220,473 grant increase from the federal office of Housing and Urban Development has been approved.

The grant will permit additional project improvements and increases in costs to be met on the city's Third Street urban renewal project.

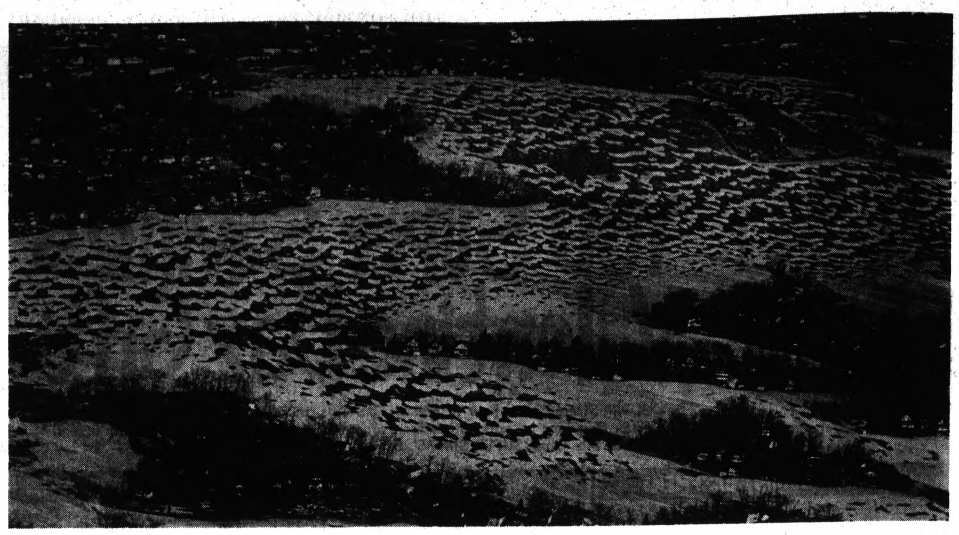

Pontiac Press Photo by Edward R. Noble

WINTER'S TRACKS — Windblown snow marks the ice on Lake Orion despite recent rains and melting snow which caused some flooding in the area. From the air the snow appears to form a pattern of gull wings. The lake accounts for more than half of the village's incorporated area.

Avon Chief Tells Fellow Supervisors His Plan for Property Tax Reform

By ED BLUNDEN

Avon Township supervisor, Cyril Miller, sought support yesterday for his version of tax reform. He made his plea to an assembly of 21 members of the County Board of Supervisors.

The supervisors heard Miller expound his principle of "uniformity" in property assessments. They constituted three committees — local taxes, equalization and legislative. Miller is a member of the latter committee.

The policy of assessing property at 50 per cent of market value as the state requires was attacked by Miller.

The Avon supervisor wants a resolution coming through the legislative committee which would be pushed in the State Legislature for revision of present tax laws.

★ ★ ★

The legislative committee determines which laws under consideration by the Legislature are favored by Oakland County. It could also draft a bill in hopes it would be put forward by a legislator and adopted.

ORIGINAL COST

Miller proposes that tax assessments be placed more on the basis of how much a property originally cost and how much it would cost to reproduce it.

He said that, in his township, some high assessments had to be placed on property where neighboring land sold for large amounts. He said, as an example that a school district had purchased land at $4,500 an acre where it was assessed at $1,200 ($2,400 market value).

He said a township industry had purchased land it needed at an even higher price. These purchases did not give a true picture of land values, he said, but they could be used as a high indication in evaluation in his township.

★ ★ ★

Miller also took a slap at some of his fellow supervisors, charging they favored the current state formula for assessing property but didn't have to face the voters.

(The majority of supervisors on the county board are from cities or are appointees who do not have responsibility for levying taxes as does Miller, a township supervisor.)

SOME AGREEMENT

Some of the assembled supervisors agreed with some of Miller's points. The consensus seemed to be, however, that the present system is fairest.

Some members pointed out Miller's ideas were those deemed inadequate before the new laws were passed.

★ ★ ★

A motion was approved directing the taxes and equalization committees to work on a proposal to present to the legislative committee. That committee, in turn, could recommend it to the entire board of supervisors.

Post Empty Since Dec. 27

Keego May Get Manager Soon

KEEGO HARBOR — The city may have a new manager within a week.

This is the expectation of Mayor Fred Milliron Jr. He reports that the City Council has already interviewed three applicants and will soon consider three more.

The city has been without a manager since Dec. 27, when Gary L. Dickson left to take a job with the National Bank of Detroit.

The mayor has stressed that the city will operate normally. Clerk Mrs. Robert Ward was put in charge of the municipal offices.

At a recent council meeting, a $1,200 bill for riot weapons and ammunition got an okay. Most of the ammunition for the new carbines will be used to train the police department's 10 auxiliaries, said Milliron.

Mission Unit to Meet

AVON TOWNSHIP — The Ridgecrest Baptist Women's Missionary Union will meet at 7:30 p.m. Tuesday at the church, 1181 Harding.

Dem Club to Meet

ROCHESTER — The Avon Township Democratic Club will meet at 8 tonight at the Big Boy Restaurant, 727 N. Main. An executive board meeting will be held at 7 p.m., according to Chairman Joseph Kosik, 5350 Brewster, Oakland Township.

Spruce-Up Plan for Elementary School Tabled

An estimated $17,200 spruce-up program around the Roosevelt Elementary School in West Bloomfield District has been put before the board of education.

The plans, which were tabled at the recent meeting, call for $7,000 of grading and turfing, $1,000 of concrete curbing and walk, $3,760 fencing, $2,500 for an enclosed sand play area and $3,000 for 50 shade trees.

These improvements would become part of the district's program to improve sites of all schools. The oldest portions of Roosevelt, at 2065 Cass Lake, were built in 1920.

The board also heard a report that although the Doherty Elementary is five weeks behind in construction, it will still open by September.

★ ★ ★

Poor weather and late brick delivery were prime reasons for the tardiness, explained a representative of Tarapata MacMahon Associates, Inc., the school's architects.

Another item tabled was a request from 30 parents in Powderhorn Estates subdivision for bus service for their some 30 high school children.

Bad road conditions was the reason given by the parents, according to Schools Supt. Leif Hougen.

He stated that all the students live less than 1.5 miles from school.

★ ★ ★

Students are expected to walk if they live within this distance of school.

Funds Misused in Troy District, Attorney Says

TROY — The bonding attorney for this school district has returned an opinion to the board of education, stating that funds from the 1965 bond issue have been incorrectly used.

Supt. of Schools Rex B. Smith said the opinion, requested in December from Stratton Brown of Miller, Canfield, Paddock & Stone, arrived Saturday.

The board, Smith said, had asked Brown 10 questions relating to the bond issue. Smith claimed that on over half of the questions the board had received a reply giving a "narrow interpretation" of bond issue uses.

Smith explained that the board had been using a broader interpretation in expenditures.

★ ★ ★

If Brown's opinion is confirmed by state officials the superintendent said, "we will have to go back and find items that have been charged to the wrong issue, or that should have been charged to operating expenses, and see that they are charged correctly."

REVEALED POSSIBILITY

Two weeks ago, Harold Janes, a freshman board member, revealed that he had conferred with state officials on "Possible misuse of funds" in the district.

However, James J. Wood, state assistant attorney general-education, said at that time that it would take a considerable amount of time to weigh Janes' evidence and determine what action, if any, would be necessary.

Petition Drive Seeks Clarkston High Pool

CLARKSTON — Petitions seeking 300 signatures to place the matter of a high school swimming pool on a special election ballot are being circulated here.

The Clarkston Area Jaycees are expected to present their petitions to the Board of Education Monday night with the election aimed for April 15.

A pool issue, expected to cost the voters $600,000, was defeated two years ago by a margin of 92 out of a total of 1,110 votes cast, according to Robert Brumback, Jaycee project chairman.

This time the Jaycees figure the same Olympic-size L-shaped pool with diving area will cost $750,000, but they think it can be paid for without an increase in millage.

★ ★ ★

"By extending our present school debt over a longer period of time, there will be no need for a millage increase," Brumback said.

Voters at the same time they voted down the pool proposal in 1966 approved a 5-mill increase in operating revenue which Brumback said included a mill for pool operation.

The mill has never been levied, he said.

Clarkston Senior High in its original plans contained the provisions for a future pool, Brumback said.

★ ★ ★

"No change is needed at the school The heating plant and even a knock-out wall were designed to accommodate a pool," Brumback reported.

EAST OF GYM

He said the pool would be located to the east of the present gymasium.

★ ★ ★

Petitions must have approval of the local and state boards of education before the issue is placed on the ballot, according to education authorities.



Pontiac Press Photo

WHILE THE SUN SHINES — Workmen for the Dale E. Cook Construction Co. of Waterford Township take advantage of the recent fine weather to move ahead on construction of Clarkston School District's second junior high school. Due for completion by September 1970, the $2.2-million school is being located at the North Sashabaw Elementary site on Maybee Road.

U. S. Silent on Status of Peace Probes, Bombing Restraint

WASHINGTON (AP) — The State Department declines to say whether U. S. peace probes are being directed at North Vietnam or whether a restraint on the bombing of Hanoi and Haiphong has been lifted.

Secretary of State Dean Rusk indicated Sunday the United States has abandoned exploration of Hanoi's attitude. When State Department press officer Robert J. McCloskey was asked to clarify this Wednesday, he declined.

* * *

But there was a report from the United Nations that the U.S. ambassador to Poland, John A. Gronouski, held a secret meeting Jan. 26 with a North Vietnamese emissary in Warsaw.

Diplomats at the United Nations said Gronouski set up the meeting in a hotel, presumably to discuss how to bring about discussions to settle the war. But the diplomats, from the West and East, could not say how the talk came out.

* * *

The day before the Warsaw meeting, Secretary of Defense-designate Clark Clifford told the Senate Armed Services Committee in Washington that U.S. conditions for a bombing halt would not include that the North Vietnamese halt normal resupply of their forces in South Vietnam. Like President Johnson has done, Clark maintained only that Hanoi must not take advantage of such a halt.

Administration sources say a message was sent to Hanoi last August giving the essence of Johnson's so-called San Antonio formula for halting the bombing as a prelude to peace talks.

* * *

On Aug. 25 and at other times in 1967, the bombing of Hanoi and Haiphong reportedly was suspended with secret word to the North Vietnamese that these suspensions reflected U. S. seriousness in pursuing peace.

* * *

Rusk said in a broadcast interview Sunday the heavy Vietcong raids in South Vietnamese cities in recent days had to be considered an important sign of the Communists' attitude toward the peace probes.

"Hanoi knows ... that these explorations are going on, because they were party to them," Rusk said.

Russia was one of the last nations in the world to make wide use of cavalry as a modern military force, according to the Encyclopaedia Britannica.

Waite's

Corner Saginaw and Huron
Downtown Pontiac, FE 4-2511

DOLLAR DAYS

TONITE, FRIDAY and SATURDAY ONLY . . . "CHARGE IT"

Men's Famous Make
DRESS SHIRTS
Reg. 4.00 and 5.00 — $1
Colored dress shirts in button down or spread collars. Limited quantity. Charge It.
Men's Wear . . . Street Floor

Famous Make
WOMEN'S BRAS
Reg. 1.50 to 3.00 — 2 for $1
Discontinued styles of women's famous make bras in white and colors.
Slimwear . . . Second Floor

Assorted Styles
LADIES' JEWELRY
Reg. 1.00 — 2 for $1
Rings, necklaces, earrings and one or two strand pearls. Charge It.
Jewelry . . . Street Floor

Famous Make Children's
CORDUROY SLACKS
Reg. 1.50 to 2.00 — $1
Boys' or girls' styles in corduroy slacks. Assorted colors. Sizes 3 to 6x. Charge it.
Children's Wear . . . Second Floor

Boys' Warm
WINTER CAPS
Reg. 2.25 to 3.00 — $1
Choose from several styles in boys' warm winter caps. Charge It.
Boys' Wear . . . Second Floor

Boys' Warm
EAR MUFFS
Reg. 1.25 — 2 for $1
Choose from a host of colors in boys' or girls' ear muffs.
Boys' Wear . . . Second Floor

Beautiful Boxed
STATIONERY
Reg. 1.00 — 2 for $1
Boxes may be used as tissue dispenser when empty. Charge It
Stationery . . . Street Floor

Plastic Coated
PLAYING CARDS
Reg. 79c — 3 for $1
Your choice of pinochle or bridge plastic coated playing cards.
Notions . . . Street Floor

Famous Brand
WOMEN'S HOSIERY
Reg. 1.35 — $1
Discontinued colors in ladies' hosiery. Sizes 8½ to 11.
Hosiery . . . Street Floor

French Milled
BATH SOAP
Reg. 12c — 15 for $1
Choose from bouquet, gardenia or apple blossom.
Cosmetics . . . Street Floor

12-Oz. Bag
MIXED NUTS
Reg. 1.59 — 2 for $1
Mixed nuts, no peanuts. Perfect for parties or TV munching.
Candy . . . Street Floor

Solid or Print
SMOKE RINGS
Reg. 2.00 to 2.50 — $1
Smoke rings in many colors to choose from.
Accessories . . . Street Floor

Matching Sets
PINS & EARRINGS
Reg. 2.00 ea. — $1 each
Lovely fruit pins and earrings in red, lavender or gold.
Jewelry . . . Street Floor

Terry Cloth
HAND TOWELS
Special — 3 for $1
Slight irregular hand towels in four decorator colors.
Towels . . . Fourth Floor

Your Choice
DRAPERY SAMPLES
Your Choice — $1
Many patterns and colors. Use for cushion covers, chair covers or many other uses.
Draperies . . . Fourth Floor

Quick Pressure
WASHER
Reg. 3.98 — $1
Cleans everything easily, includes 8-oz. size sparkle detergent.
Housewares . . . Lower Level

Pkgs. of 3 to 6
VACUUM BAGS
Reg. 1.00 — 2 for $1
Assorted styles, buy now and save. Fits most famous brand vacuum cleaners.
Housewares . . . Lower Level

Women's Nylon 2-Pc.
EYE-OPENER PAJAMAS
Reg. 6.00 — $1
100% textured nylon 2-Pc. brief style pajamas in white, nude, or black. Sizes S-M-L. Charge It.
Lingerie . . . Second Floor

For Quick Use
HAND MIXER
Reg. 1.98 — $1
Stainless steel beaters, easy grip wooden side handles, smooth quiet nylon gears.
Housewares . . . Lower Level

Single Ply
LUNCHEON NAPKINS
Reg. 50c Pkg. — 4 for $1
Boxed luncheon napkins in 40-count quantity, Single ply. Charge Yours at Waite's.
Notions . . . Street Floor

Soft Plastic
GARMENT BAGS
Reg. 2.00 to 2.50 — 2 for $3
Dress or suit bags in zippered and flap styles. Ideal for travel.
Notions . . . Street Floor

Large Assortment
SCISSORS
Reg. 1.98 to 2.49 — 2 for $3
Choose from a large assortment of scissors. Nail, sewing, barber and thinning scissors.
Notions . . . Street Floor

Ladies' Assorted
GLOVES & SCARVES
Reg. 3.50 to 5.00 — $3
Knit scarves and matching driving gloves. Also nylon gloves with zippered back.
Gloves . . . Street Floor

Men's Action Knit
SPORT SHIRTS
Reg. 4.00 — $3
100% combed cotton 3 button placket model knit shirts with action arm gusset for all active sports. Sizes S-M-L-XL. Short sleeves.
Men's Wear . . . Second Floor

Men's Thermal
UNDERWEAR
Reg. 3.00 — 2 for $3
100% combed cotton thermal knit underwear in long or short sleeved shirts and ankle length drawers. Size M only.
Men's Wear . . . Street Floor

Men's Long Sleeve
SPORT SHIRTS
Reg. 4.00 and 5.00 — $3
Choose from solids or plaids in men's permanent press long sleeve sport shirts. Sizes S-M-L.
Men's Wear . . . Street Floor

Women's Famous Brand
BRAS & GIRDLES
Reg. 5.00 to 8.00 — $3
Discontinued styles of women's famous maker bras and girdles in white or colors.
Slimwear . . . Second Floor

Girls' Better
WINTER DRESSES
Reg. 6.00 to 8.00 — $3
Choose from assorted styles in girls' winter dresses. Many are permanent press. Sizes 7 to 14.
Girls' Wear . . . Second Floor

Assorted Styles
DECORATOR PILLOWS
Reg. 3.50 — $3
Round or square designs in popular decorator colors.
Pillows . . . Fourth Floor

Stain Resistant
THROW COVERS
Reg. 6.00 — $3
Kantslip upholstery. Machine washable. 72x60-inch size. Assorted colors.
Decorative Accessories . . . Fourth Floor

Nationally Advertised
WOMEN'S SHOES
Reg. to 15.00 — $5
Several styles and colors to choose from. All nationally advertised brands.
Women's Shoes . . . Street Floor

Famous Crawford
HASSOCK
Reg. 8.00 — $5
Popular styling, assorted colors. Sturdy construction.
Hassocks . . . Fourth Floor

Rocking Chair
CUSHION SET
Reg. 7.00 — $5
2" thick cushions with 1" thick back cushion. Removable zip-off cover.
Cushions . . . Fourth Floor

2-Shelf Wooden
SPICE RACKS
Reg. 7.98 — $5
Includes 2 bottom drawer and a fine walnut finish.
Housewares . . . Lower Level

Men's Famous Brand
SPORT SHIRTS
Reg. 7.00 — $5
Choose from hopsacking or twill fabrics in men's Ivy button-down solid colors sport shirts.
Men's Wear . . . Street Floor

Permanent Press
MEN'S SLACKS
Reg. 9.00 — $5
Famous maker men's permanent press slacks in solids and patterns.
Men's Wear . . . Street Floor

Men's Kentfield
T-SHIRTS or BRIEFS
Reg. 1.10 — 6 for $5
100% combed cotton reinforced collar T-shirts or double seat briefs. Sizes S-M-L-XL and 30 to 44. Charge Yours.
Men's Wear . . . Street Floor

Boys' Short Sleeve
SPORT SHIRTS
Reg. 3.00 — 2 for $5
Smart new paisley prints in ivy button down collars. Permanent press with soil release finish. Sizes 6 to 18.
Boys' Wear . . . Second Floor

Ladies' Vinyl
HANDBAGS
Reg. 6.00 to 7.00 — $5
Ladies' vinyl handbags in an assortment of colors and styles. Some patents.
Handbags . . . Street Floor

Jumbo Size
GARMENT BAGS
Reg. 2.98 — 2 for $5
Sturdy plastic garment bags with three hanger frame. Will hold up to 16 garments.
Notions . . . Street Floor

100% Cotton Broadcloth
MEN'S PAJAMAS
Reg. 3.39 — 2 for $5
Completely washable 100% combed cotton broadcloth pajamas in coat style only. Sizes A-B-C-D. Charge It.
Men's Wear . . . Street Floor

Boys' Permanent Press
CORDUROY SLACKS
Reg. 7.00 to 10.00 — $5
Regular ivy or continental style permanent press corduroy slacks. Sizes 8 to 12 and 27 to 29.
Boys' Wear . . . Second Floor

Men's Fake Fur
WINTER CAPS
Reg. 8.00 — $5
Alpine style men's winter caps in silver/grey, olive, or black fake fur.
Men's Wear . . . Street Floor

Famous Make
WOOL SKIRTS
Reg. 10.00 to 15.00 — 2 for $5
Slim, A-line, and novelty styles in solids, checks and plaids. Sizes 6 to 12. Charge it.
Sportswear . . . Third Floor

Famous Make
STRETCH SLACKS
Reg. 9.00 — $5
Famous make royal allegro, monsanto acrilan wear dated acrilan and rayon and nylon stretch slacks. Brights and dark colors. Sizes 12 to 16.
Sportswear . . . Third Floor

Full or Twin Size
BEDSPREADS
Reg. 8.99 to 11.00 — $8
Machine washable, assorted colors and patterns.
Spreads . . . Fourth Floor

All Glass
FIBERGLAS DRAPES
Reg. 10.00 pr. — $8 pair
Single width, 84" length. Easily washable. High fashion colors. Charge It.
Draperies . . . Fourth Floor

3-Speed Portable
HAND MIXER
Reg. 9.98 — $8
Detachable cord for easy cleaning and storage. Finger touch beater release.
Housewares . . . Lower Level

Your Choice 27 x 72
RUG RUNNERS
Reg. 9.00 — $8
Oval braid tweed or scatter design. Assorted colors.
Rugs . . . Fifth Floor

Assorted Styles
WOMEN'S ROBES
Reg. 10.00 to 12.00 — $8
Choose from many styles in fleeces, terrys, or acetates.
Lingerie . . . Second Floor

Girls' Size 7 to 14
WINTER COATS
Reg. 13.99 to 17.99 — $8
Dress or casual styles in wool melton or corduroy shells with pile or quilt linings.
Girls' Wear . . . Second Floor

Better Quality
GIRLS' ROBES
Reg. 9.00 to 10.00 — $8
Choose from several styles in girls' smartly tailored quilt robes in assorted patterns. Completely washable.
Girls' Wear . . . Second Floor

Large Selection
WOMEN'S FROLICS
Reg. 10.00 and 11.00 — $8
Black, navy, brown, tan, platinum in several styles to choose from.
Women's Shoes . . . Street Floor

Famous Make
MISSES DRESSES
Reg. 15.00 to 21.00 — $8
Nylon jersey prints, wools, bonded knits, crepes, and many others. Business afternoon and evening styles. Sizes 8 to 20.
Dresses . . . Third Floor

Half Size
WOMEN'S DRESSES
Reg. 12.00 to 25.00 — $8
Chiffon, brocades, laces, matesses, print, jerseys, and bonded knits. One and two piece styles. Sizes 14½ to 24½. Charge It.
Dresses . . . Third Floor

THE PONTIAC PRESS

48 West Huron Street — Pontiac, Michigan 48056

THURSDAY, FEBRUARY 8, 1969

Harold A. Fitzgerald, Chairman of the Board
Howard H. Fitzgerald, II, President and Publisher
John W. Fitzgerald, Executive Vice President and Editor
John A. Riley, Secretary and Advertising Director
Arlo McCully, Circulation Manager
Harry J. Reed, Managing Editor
Richard M. Fitzgerald, Treasurer and Finance Officer
G. Marshall Jordan, Local Advertising Manager

Schools Will Spark Fire-Awareness

Thanks to the financial support of local insurance firms and the cooperation of the Pontiac Board of Education and the Fire Department, the Junior Fire Marshal Program will be reactivated in the elementary schools of the local school system.

Under the plan, suspended three years ago due to lack of funds, 1,500 children in the 48 sixth grades of the City's schools will be given rudimentary instruction in fire prevention with emphasis on those that might be prevented by a child.

★ ★ ★

The four-month course is structured on the initial appointment of a captain and fire marshal in each class. After a procedural briefing by one of the firemen who have volunteered to assist in the project, they will be responsible for class participation in the program.

The fourth and final session will take the form of a graduation program, after which the youngsters will attend a theater party.

With the national fire toll, both in lives and dollars, continuously on the rise, the local move to combat it by indoctrinating youngsters with preventive understanding at an impressionable age has much to commend it.

The community is indebted to those whose interest has made the program possible and to the school and fire department personnel who implement it.



Nobody's Valentine!

American Economy Is Far From Spent

If the U.S. economy is in trouble, a lot of other countries would like to be in the same fix.

The United States racked up a record $31 billion in merchandise exports in 1967, a 5.5 per cent gain over 1966, says the *Wall Street Journal*. When imports were subtracted from exports, our foreign trade surplus last year amounted to $4.3 billion, a climb of half a billion over the 1966 level.

In almost every manufacturing category, where production know-how is all-important, exports were sharply up. Examples: aircraft and parts, 37 per cent; office machines and computers, 29 per cent; motor vehicles and parts, 17 per cent. Only textiles and agricultural products showed a decline (down 3 per cent and 7 per cent respectively).

Even in the field of tourism the situation is not as pure black as some have tended to paint it. To be sure, American tourists going abroad far outnumber tourists coming to America. In 1966, they spent some $900 million more than foreigners spent here.

But through the first 11 months of 1967, business and pleasure visitors to the United States from overseas countries increased by an impressive 30 per cent, reports the U.S. Travel Service. In addition, more than 228,000 students and transit travelers entered the United States. This figure was up 26.1 per cent.

As far as inflation goes, it has gone up farther in most other countries.

★ ★ ★

According to figures from the International Monetary Fund, while living costs in the United States were 14 per cent higher at the beginning of 1967 than they were in 1958, they were 23 per cent higher in West Germany for the same period, 27 per cent higher in Britain, 35 per cent higher in Italy, 37 per cent higher in France and 48 per cent higher in Japan.

All of which lends support to the argument that there is nothing wrong with the Nation's economy, balance of payments-wise or otherwise, that a little fiscal wisdom in Washington couldn't set right.

Doctors See Sockless Fad Infecting Feet

Doctors say the current curious custom of college students wearing no socks with their shoes is causing them real foot trouble—blisters, infections and misery.

No mention has been made of what is happening to hippies who wear no socks with their sandals. But it's just possible the foot problem in Flower Land may be more serious in the long run than it is on campus.

With college boys, going sockless is probably just a passing fad. But to your dedicated hippie, it's a trademark, and practically a basic requirement for getting on camera in protests and demonstrations, or even for a magazine photo feature.

No hippie with any real pride in his appearance can afford to be seen in public wearing socks with his sandals and beard and beads. No socks is a hippie status symbol, a mark of success.

Honestly now, did you ever think you'd live to see the day success would go to a man's feet?

Prison Term Proposal Revolutionary

By BARRY SCHWEID
Associated Press Writer

WASHINGTON—The American Bar Association, once viewed generally as a Babbit-like defender of the status quo, may revolutionize the way this society deals with its criminals.

A report issued recently by an ABA study committee suggests that packing a man off to prison for a term set by legislators, instead of by the judge, may not be the best way for society to protect its interests.

The judge, the committee advised, should be equipped by the law with a broad range of options, giving him a better chance to deal with the individual criminal in an individual way.

If the judge thought the convicted man would be rehabilitated best by remaining in society, he could impose a lenient sentence, or, in the case of less serious crime, put the offender on probation immediately.

★ ★ ★

By the same token, serious crimes of violence would continue to result in stiff sentences. And the Judge could impose the maximum on the big-time hood finally caught and convicted.

In the main, though, the report comes down on the side of shorter prison sentences. This, in view of the nation's obsession with "crime in the streets," is at least mildly revolutionary.

★ ★ ★

More so is the recommendation to judges that, in dealing with most crimes, "the starting point for every sentence should be probation or some other sentence not involving commitment or confinement."

Even if legislators could be convinced there is wisdom in this approach, a lot of judges would have to be convinced, too.

★ ★ ★

For, the 11-member study group conceded, many judges regard incarceration as "the automatic sentencing system response."

SAVE COSTS

The proposed sentencing system would have cost-saving dividends. Not only does probation keep first-timers and small-time criminals from prison and from the chance to pick up new tricks from more experienced inmates, it is less expensive for society.

For instance, federal figures show the daily cost of keeping a man on probation in 1964 was 59 cents; the cost of keeping a man in federal prison, $6.35 a day.

The ABA report reminds, also, that when a man is on probation he can be earning a salary — and keeping his family off welfare.

★ ★ ★

No serious report on current sentencing practice would be complete without a frank observation that punishment very often doesn't fit the crime — and sometimes doesn't make sense.

NO BASIS

"It is easily demonstrable in most states," the panel said, "that the sanctions available for different offenses are utterly without any rational basis."

Among examples culled from recent studies:

In Colorado, if you destroyed a house by fire you could get up to 20 years. If you destroyed the same house with explosives, the most you could get would be 10 years.

★ ★ ★

In California, a boy who broke into a car to steal the contents of the glove compartment could be sentenced to 15 years. If he stole the car itself, the maximum sentence would be 10 years.

(James Marlow, who usually writes this column, is ill.)

David Lawrence Says:

LBJ Crime Program Has Gaps

WASHINGTON — President Johnson has proposed a 23-point anticrime program, including what he calls the "federal anti-riot act of 1968."


LAWRENCE

It goes further than any legislation which the administration has hitherto sponsored, but it still leaves a big gap between law enforcement and the huge losses of life and property in urban riots.

In the President's message to Congress, he says: "This new law will make it a felony, punishable by up to five years in prison, for any person to incite or organize a riot after having traveled in interstate commerce with the intention to do so.

"This is a narrow and carefully drawn bill. It does not impede free speech or peaceful assembly. It is not a solution to our urban problems.

"But it does give the federal government the power to act against those who might move around the country, inciting and joining in the terror of riots."

★ ★ ★

The crux of the whole problem, however, is related to the conspiracies behind the riots.

BIG QUESTION

When prominent spokesmen of "civil rights" groups can publicly announce that they intend to carry on "peaceful demonstrations" and yet that they expect these to become disruptive, the big question is whether the administration will have the courage to prosecute such leaders if disorders finally result from their acts.

Almost everybody who knows anything at all about politics hereabouts is saying that the administration is afraid to take action against those Negroes who have promoted the "demonstrations" which have already led to riots and who will be doing so again in the not-far distant future.

The administration has yielded to some extent to public criticism by proposing to make it a crime for individuals to "move around the country, inciting and joining in the terror of riots."

★ ★ ★

Most of the big "demonstrations," of course, follow a pattern developed by organizations containing persons trained to create disorder.

★ ★ ★

When some Negro leaders say publicly that, if Congress doesn't act, there will be more disturbances, no cognizance of such threats has as yet been taken by federal authorities.

Unquestionably, state, county and city governments have a responsibility to enforce the laws against disorder. But the help of the federal government is essential so that the local authorities will know in advance something of the plans and conspiracies which are initiated in other states.

The breakdown in law enforcement by the federal government in connection with interstate crimes growing out of racial issues has not aroused Congress to demand corrective legislation.

★ ★ ★

A few members have made speeches about it, but many are afraid of political repercussions.

(Copyright, 1968, Publishers-Hall Syndicate)

Verbal Orchids

Mrs. Agnes Stamman
of 105 Virginia;
83rd birthday.

Mrs. Walter Gingell
of 3415 Gregory Road;
84th birthday

Mr. and Mrs. T. W. Byrne
of 170 S. Shirley;
58th wedding anniversary.

Bob Considine Says:

Americans Still Angry Over Seizure of Pueblo

NEW YORK — The country is a lot angrier over the seizure by North Korea of a communications tub and its 83 men than it is over the death and wounding of many times that many men and the clobbering of infinitely more equipment in Vietnam.


CONSIDINE

Perhaps it is because this country was the first time in a century and a half that a U.S. ship was seized at sea and carried off to an alien port. Perhaps, also, it was such a clear-cut affront to us as a great power.

Whatever, people in all walks of life are steaming in this case where they tend only to simmer in a much more costly engagement in that general portion of the world.

Hardly since Pearl Harbor was attacked have I heard more statements beginning "You know what I'd do? I'd . . ." At the time of Pearl Harbor, most of the "what I'd do" declarations had to do with "going over there and blowing them off the map." Or "what I'd do is dive my bombing plane right down their funnels."

★ ★ ★

Well, we had no means of "going over there" at that time. Most of our Pacific fleet was on the mud, and the planes we had could hardly fly from California to Hawaii — much less the rest of the way. So that took care of that, until we got the wherewithal.

MOVING CAREFULLY

Now we have the merchandise and the capability of delivering it anywhere in the world. But we're moving carefully and soberly through channels which are much more restrained than the instant anger of our people. The wheels of diplomacy grind slowly; the cogs within cogs at the United Nations seldom mesh.

The report from Washington is that President Johnson — like most Americans — was asleep when the word came from the Pueblo that it was about to be seized. Someone decided not to awaken him for a command decision. The ship and crew were taken captive.

Now there's a reasonable chance that LBJ might have followed the same course as that taken by Cmdr. Bucher. But there's also a chance that he might have ordered our jets to intercept the hijackers and either scatter or sink them.

★ ★ ★

The seizure was made within safe flight distance from jet fields in South Korea, and was within range of the fighters based on the Enterprise. The whole incident might have been over before there could have been any reaction from North Korea and its ideological allies.

SECOND GUESSING

That's arm-chair second guessing, of course. But there's a lot of it rampant in the wake of this case.

If we're going to keep an eye on the various tinderboxes of the world, by means of ships like Pueblo and the ill-starred communications ship Liberty, which the Israelis sank in broad daylight with the loss of more than 30 American lives, we ought to face up to the fact that this is dangerous work.

Ships like the Pueblo should be protected, at least as well as we protect our embassies around the world. Or, if that would seem too outrageously aggressive, they ought to be equipped to fend off attacks until more substantial help can arrive.

The Associated Press is entitled exclusively to the use for republication of all local news printed in this newspaper as well as all AP news dispatches.

The Pontiac Press is delivered by carrier for 50 cents a week; where mailed in Oakland, Genesee, Livingston, Macomb, Lapeer and Washtenaw Counties it is $18.00 a year; elsewhere in Michigan and all other places in the United States $26.00 a year. All mail subscriptions payable in advance. Postage has been paid at the 2nd class rate at Pontiac, Michigan. Member of ABC.

Voice of the People:

Kennedy's Vietnam Trip Viewed by Press Reader

To Mr. Kennedy: I hope you enjoyed your trip to Vietnam because the tab for it was picked up by the "peasants" here in the U.S. You might better have made your investigations in this country, starting with your home town of Boston. Your findings in Vietnam would appear insignificant by comparison.

★ ★ ★

In this country, instead of decrees we have laws and the money collected is called tax money. The disposal of it parallels what you found in Vietnam. If you are interested in straightening out the ills of the world, start in the U.S. The graft and thievery you were so shocked about in Vietnam is everywhere in this country but on such a scale it defies the imagination.

LOUIS B. CORYELL
270 COATS, OXFORD

Suggests Nice Surprise to Send Servicemen

Here's a suggestion for something out of the ordinary to send to servicemen overseas. My family ordered cookies (the flavors that will not melt) from a Girl Scout. The cookies are packaged to stay fresh and are easily wrapped to mail. What could be a nicer surprise for a lonely GI?

NANCY K. ROBERTS
162 LINCOLN

Discusses Use of Facilities by Nonresidents

As an instructor in the Pontiac school system's adult education program, I encountered, along with my students, the situation where nonresidents were unable to use the facilities of the City library, thereby being unable to properly complete assignments. No progress was made with the Finance Director, City Manager's Office or the library in trying to arrange special student passes for using the library.

★ ★ ★

These students all work in the City, mostly for GM Divisions who pay a fair portion of the City's revenue. Further, state funds and private donations also help to maintain the library. Would the library refuse donations from nonresidents and are not the suburban Pontiac residents also residents of the State of Michigan? When will Mr. Gallagher and the City Commission issue a list of privileges and restrictions for nonresidents?

L. R. OLLIFFE
PONTIAC TOWNSHIP RESIDENT

'Reagan Has Courage to Face Communists'

Thank God, we have a potential leader with the backbone and courage to stand up to godless, cowardly Communists. We probably would never have had the Pueblo incident if Reagan had been confronting those Communists. He sounds a little like Teddy Roosevelt.

GLENN YUILLE
88 NEWBERRY

'Appreciate Help in Scholarship Drive'

I express sincere appreciation to all in the Pontiac area for the success of the Roth Music Scholarship drives. We are celebrating the tenth anniversary year and more than 20 young college students have benefited by this fund.

★ ★ ★

We have such a tendency, particularly in our news media, to underrate our young people. The front page prominence given to this small group is hardly representative of our many fine, hard-working young adults who rarely appear in our news stories. Luckily our young are not so easily discouraged. The hopes for peace and new ideas and thoughts of the future rest with our young adults. We have such a tendency to accent the negative when the opposite should be the way.

BERTHA MARIE ROTH
25 N. MARSHALL

Reader Comments on Recent Voice Letter

A recent letter asked if a colored man's brain were transferred to a white man, would the man be white or colored? People are not a color — people's skin is in different color. The color of the skin has no more influence on the brain, thought processes and personality than eye or hair colors. Most uneducated people need a few courses in biology, anthropology, and history of mixed marriage (which occurs all the time) and they would not be so fearful.

MRS. BERNIECE SEGAL
1167 NEAFIE

Two Letters Discuss Airport Facilities

Concerning the Oakland-Orion airport, if a larger airport is necessary, why not enlarge the Oakland-Pontiac airport by purchasing the homes surrounding it. It could be done for much less than the $100 million dollars needed to make this rough, hilly, swampy area into an airport. I believe, as do the people who have written other articles, we should let those who need it and use it pay for it.

CARL DOBAT
2460 DUTTON, ROCHESTER

(Editor's Note: There exists a great deal of confusion between Oakland-Orion airport and the multimillion super jet facility that was proposed a number of years ago as a complementary terminal to Detroit Metro. The cost of developing a North-South runway at Pontiac is comfortably more than the entire Orion facility.)

Following are questions I would like to ask the Oakland County Board of Supervisors in reference to Allen Airport: What makes you think that you can get clearance from Federal agencies for such a plan when the FAA ruled this site as objectionable? What makes you think that a majority of the taxpayers want you to buy 1,500 acres at inflated prices so the minority will have two airports? Please reconsider your position on the Allen Airport, keeping in mind the overburdened taxpayer.

OWEN D. MURRAY
2074 LAKE ANGELUS SHORES

(Editor's Note: The FAA has not ruled against Allen Airport.)

Question and Answer

Are there any qualified midwives in the Pontiac area? I'd like to seek the services of one in the future.

MRS. V.

REPLY

Dr. Berman of the County Health Department says that while some states have licensed midwives, Michigan has ruled that midwifery has been ruled the practice of medicine. Consequently, midwives aren't licensed in this state.

View Is Mostly Gloomy From Barry's Vantage Point

By BOB CONSIDINE

SCOTTSDALE, Ariz. — Barry Goldwater, the man 27,176,799 Americans wanted for president, looked over the domestic and foreign scene today from the vantage point of his window on the desert and found things good and bad.

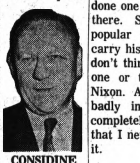

CONSIDINE

Mostly bad.

He had advice for President Johnson, for assorted Republican hopefuls, the Republican party, Congress and black power leaders.

He proposed a method of ending the war in Vietnam in a couple of weeks and suggested that a greater menace to the country would be the further downgrading of the dollar. And he announced his intention to reenter the U.S. Senate.

Here are his thoughts on a range of pressing matters:

War in Vietnam

"I think it would be a very bad strategic mistake to stop bombing unless the North Vietnamese first remove their troops and stop all supplies going down the trail. I think then we would have good cause to sit down and talk. But if we stop bombing and she (Hanoi) just uses that pause to resupply her troops in the field and reinforce the troops, which I think she would do, then it would be a mistake.

"There's only one thing we haven't done which I think we should do. We should destroy the docks at Haiphong.

"I was on the carrier Kitty Hawk one day when our fliers brought back photos of that area. They enlarged them within a half hour, so large that you could read the nomenclature of ships and deck cargoes. The Russian expert on the ship read off what they were. There were large rockets being delivered, rockets now being used against us. About 80 or 85 per cent of all the supplies the North Vietnamese and the Vietcong get come in by sea.

★ ★ ★

"So why not just wipe those docks out? If you hit a few ships, that's too bad. I would tell Russia and Czechoslovakia, the Panamanian and the Greek and English ships, 'Look, we're going to bomb these docks Saturday afternoon at 3:30. Now if you happen to get hit it's your own goddamend fault.' And then we should go in there and just wipe them out.

WHOLE CONCEPT

"If we did, I don't see how the war could go on possibly for another two or three weeks.

"This is the whole concept of strategic air, that you deny the enemy fundamental supplies. You deny a soldier on the ground his weapons, ammunition or food — any one of those — and he's going to quit.

"It often amuses me to hear people speak of Dean Rusk as being weak. He was in the C.B.I. (China-Burma-India theater) when I was over there. I didn't know him well, but I was in headquarters once in a while and I remember — I think it was on D-Day — that he was talking about the need of sending our ground troops into China to prevent a Communist take-over."

The Republicans

"Right now I don't think the Republicans have a 50-50 chance of beating Johnson.

"First of all, he's the President. He has an ungodly amount of power, and people have found this power out.

"Then, I think the war will be over by campaign time and will therefore not be an issue.

"The economy, as my economic advisers see it, will be good through at least the first three quarters. So there won't be economic problems unless the dollar takes a dive.

★ ★ ★

"Now if anything happens to the dollar, then I'd say we'd have better than a 50-50 chance to beat him. The one difficult-to-measure major issue is the credibility gap. And on this basis, Johnson is not a popular man. He's not even popular with his own people.

DEPENDS ON GOP

"And then, of course, it depends on the Republicans.

"Nixon, as of now, looks like the man. Then the question comes up again, 'What are Rockefeller and Romney going to do to Nixon?'

"Nixon would be in the White House today if Rockefeller had done one damn thing to get him there. Supposedly a great popular governor, he couldn't carry his own state for Nixon. I don't think he made more than one or two talks in favor of Nixon. And he cut me up so badly in the primary, on a completely dishonest approach, that I never could recover from it.

★ ★ ★

"I'll guarantee he'll do the same damn thing to Nixon and if he does we can't win the election.

LITTLE CHANCE

"I have to believe Rockefeller when he says he doesn't want it. If he says this for another one or two weeks then I don't think there's any chance of his ever getting in. He would have to go into the Oregon primary, in my opinion."

How about a Rockefeller-Reagan tickett?

"If you want a real sharp answer to that, ask Reagan. He has no use for Rockefeller."

★ ★ ★

How about Romney?

"I'm not writing Romney off, right now. I went through that New Hampshire primary; made 220 odd speeches up there, and I don't know how many thousands of hands I shook, walking around in that snow and ice. I don't like that kind of campaign. I'm not good at it. Romney's perfect at it. So is Rockefeller: the backslapping, handshaking deal."

What percentage of the delegates to the '68 GOP convention will be old Goldwaterites?

"I would say that 65 per cent of the delegates this time will come with the same philosophy that they brought to my convention.

"If you give the liberals of the party a break and say that they number 15 per cent of the party then I can't see how Rockefeller could ever be nominated.

"I'm backing Nixon. I'm urging my people to vote for him. I could support Reagan very easily. But he's convinced me he's not going to work for it.

WON'T WORK FOR IT

"I told him that if he doesn't want it, don't act as if he's running. Then he said, 'I'm not going to work for it, but if they want me I'm not going to close the door.'

"I think that by the end of March we'll pretty well know whether Nixon is going to be the man. I think that if he fails in the first two campaigns it will be Reagan, not Romney, who comes on.

"Ronnie realizes as well as anybody that his inexperience in foreign policy would be his greatest problem. But I think the party would disregard every disadvantage he has, if Nixon doesn't move up."

★ ★ ★

Is the GOP as split as it was the last time?

LIE TECHNIQUE

"No, I don't think so. Frankly, I don't believe the Rockefeller crowd can split it like they did before.

"Another thing: I wasn't as well-known as Nixon is. The technique Rockefeller used of a lie, and repeating a lie, finally got into six to eight million Republican minds who decided that Goldwater would get us in war or in a lot of trouble, so they didn't vote for me.

"I think the party's going to stay together this time, but not if Rockefeller is nominated. There are many, many Republicans who just will not vote for Rockefeller, far more than the number who did not vote for me. I get this every place I go."

★ ★ ★

What about the John Birch movement?

ABSOLUTELY RIGHT

"I think the Birch Society is gone. And this is another area in which I feel I was absolutely right. I didn't feel we should read them out of the party.

★ ★ ★

"In my experience, they are pretty damned good workers and good money. I thought the entire attack on them was press-oriented. Now it's dead. Welch can't even get a story in the newspapers. I don't think it will mean anything this time."

Crime

"I think the crime situation in this country is now critical. If it isn't stopped, I don't see how we can prevent anarchy.

"If we have riots next summer and with the same intensity as we had last summer, you're going to invite the white man to get in this act, and if it ever gets into a shooting war between white and black we'll have anarchy in this country, and the black can't win. He's outnumbered.

"I think that the President should recommend to Congress that if our laws of treason cannot cover men like Carmichael and Brown the law be rewritten.

★ ★ ★

"I don't think the present law can apply. But I think we can write a law—because we're not in a declared war and the reason has to be in consort with an enemy that is a country. In this case, the enemy is not a country; it's a philosophy — communism.

"I'm worried about this. I think Johnson will do everything in his power to keep rioting down this summer. But I get the feeling as I travel around that the whites, and certain minorities, are just about fed up with not only threats to their own lives but with the idea that you can't feel safe walking around the average American city, even in the daytime.

"I never thought I'd see the day when I'd have to literally bug my house. I've got this house so set up that a person can't get within a hundred feet of it at night without not only an alarm going off here but in the sheriff's office. This just isn't right.

"I don't know the solution, but I'm coming around to the belief that almost anything recommended is worthy of trial.

★ ★ ★

"I don't know whether housing is the chief problem, but if it is suggested that it is let's get along with bettering the housing.

ABOVE AVERAGE

"I really don't believe that it's economic. The Detroit Free Press, in their investigation of the Detroit riots, found that the average inciter earned above the norm and some quite a bit above it.

"I think education is the basic problem. The Negro who is too old to be taught we will have to take care of.

"We must concentrate on seeig to it that the middle-aged Negro who has no skill gets a skill and the young people get into school and learn.

★ ★ ★

"I think the President should tell his attorney general to quit being frightened of enforcing the law and wherever the federal law can be applied to rioting, apply it.

The Next Four Years

"Getting the war over is the No. 1 job, and I think we're doing that.

"I think the President should level with the American people and speak more often in an outright way about the war and how it's going, and warn the people that even though this war ends this afternoon there will be Americans hanging around that country for a long, long time.

"And I think the American people should be told about the long-range plan for the maintenance of some of the giant bases we've built, like the one on Taiwan. They have great strategic importance for the protection of the whole Far East.

★ ★ ★

"I think the President must go further with his protection of the American dollar. I think it has reached a point where he may have to take emergency steps.

LAST RESORT

"I hate to advocate it—because he has caused the trouble—but he may have to invoke wage and price controls.

"I would use that only as a last resort. But if this dollar ever falters, then we're going to be faced with not only high inflation but demand by foreign countries to pay up in our gold — and we have only half enough gold. If this dollar isn't strengthened, the price of gold is going to have to go up.

"I think in the next four years we're going to see a decided change in the public mind, relative to their apathetic position now towards central government, to what the conservative would say would be the constitutional concept.

★ ★ ★

"Americans are worried, very worried, about what's going on. It's quite late for them to worry.

"Business men who have said, 'Well, it doesn't make any difference; were doing pretty good' are realizing that 'doing pretty good' is not the whole American story."

(Distributed by King Features Syndicate)

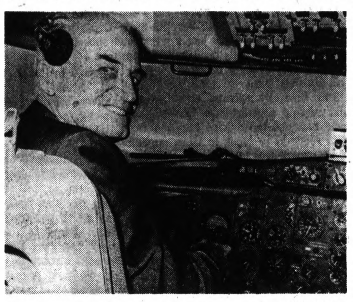

AP Wirephoto

IT'S BARRY AT THE CONTROLS — Barry Goldwater, former senator and 1964 Republican presidential candidate, is shown at the controls of a Boeing 737 twin-jet during a recent flight over Puget Sound. The Arizonan flew the jetliner from Seattle to Everett, Wash., including takeoffs and landings during a tour of Boeing's aircraft production facilities.

Guards to Arm

SALT LAKE CITY (AP) — University of Utah security personnel will soon begin wearing sidearms, school officials announced Wednesday. School spokesmen said the decision was reached after an increase in crime on and near the campus.

SHOP TILL 9 P.M.
MON., THRU SAT . . .

Penneys

SPRING DRESS
Jamboree



Cool, little care looks for misses and women!

Perfect dresses for town and travel . . . all so easy care and easy to wear! Brisk stripes and checks . . . even rib textured knits . . . that hand wash in a wink, drip themselves dry in hardly any time at all! Just a minimum of ironing is the most they'll ever need . . . and that only if you insist! Their bright, bandbox fresh looks are built right in to stay! See all of these . . . and many more . . . you'll collect them by the closet-full!

Roll collared shift is rib knit acetate/nylon. 10 to 18
Patch pocketed stripe shift is acetate double knit. 14½ to 24½
Button front double knit acetate shift, wing collared. 14½ to 24½
Curve seamed, button trim acetate/nylon knit shift. 12 to 20

$7 CHARGE IT!

• 13-MILE & WOODWARD Northwood Shopping Ctr.
• TELEGRAPH & SQ. LAKE Bloomfield Township
• 12-MILE & VAN DYKE Tech Plaza Shopping Ctr.
• T-MILE & MACK Grosse Pointe Woods
• 15240 GRAND RIVER East of Greenfield
• FORT & EMMONS Lincoln Park Plaza

SALE ONLY AT DOWNTOWN Grinnell's
27 SOUTH SAGINAW

Used and New

PIANOS

UPRIGHTS From $48
Restyled Reconditioned to
CONSOLE TYPE $219
SAVE $60
KINGSBURY Grand As Is $99
CABLE SPINET As Is $199
STORY & CLARK SPINET Late Model Orig. $825 $349
CABLE-NELSON SPINET French Prov. Style Orig. $875 $395
GRINNELL FACTORY SURPLUS PIANOS Save Up to $100 From $379

ORGANS

HAMMOND COMPACT SPINET Save $230 $369
LOWREY SPINET Late Model Reduced to $599
FAMOUS SPINET Like New Save $300 $288
WURLITZER SPINET Save $200 $619

TV-PHONO

RCA VICTOR PORTABLE TV Reg. 124.95 Save 46.95 $78
RCA COLOR TV Reg. 499.95 Save 130.95 $369
FAMOUS COLOR TV Reg. 399.95 Save 121.95 $278
Fisher RADIO-PHONO COMBINATION Reg. 629.95 Save 251.95 $378
FAMOUS BRAND TV-RADIO-PHONO Reg. 398.00 Save $100 $298
GE RADIO-PHONO COMBINATION Reg. 329.95 Save 111.95 $218
FAMOUS NAME RADIO-PHONO COMB. Reg. $595 Save $200 $395
RCA RADIO-PHONO COMBINATION REG. 299.95 Save 91.95 $208

VC Execution Tries Told by Cameraman

SAIGON (AP) — A Vietnamese free-lance cameraman captured by the Vietcong said today the Communists made three unsuccessful attempts to execute him.

Vo Thanh Son, 33, was taking televised news film for the Columbia Broadcasting System around the Cho Ray hospital in Cholon, Saigon's Chinese section, when he was captured on Wednesday.

★ ★ ★

Son said he was stopped near the hospital by a group of armed Vietcong dressed in civilian clothes who asked if he was a policeman.

"They took me to their command post and robbed me of everything," Son said. "They tied my hands and they led me away after blindfolding me.

PARDON PROMISED

"About 3 p.m. one guy came and asked me if I worked for the Americans. I said I was a journalist and a cameraman and carried American accreditation. They said I would be pardoned if I signed a confession that I was an American spy.

"At four o'clock they told me they had orders to execute me."

★ ★ ★

He said the Vietcong had captured 18 persons including South Vietnamese soldiers.

"I heard a roll call, and about 12 were released," Son said.

"They told the six of us to go, and they marched us to a place we didn't know. Then they lined us up and told us to kneel down.

FEIGNED DEATH

"I heard two bursts of gunfire, probably from automatic rifles, and I had the impression that I was dead. But after a few seconds I heard some noise around and I knew I was still alive. I had the initiative to feign death.

"They shouted for the coup de grace to be shot at each of us. I was in the middle of the six, and I was the last one.

★ ★ ★

"When they started their first coup de grace on me, I heard a helicopter overhead.

"I heard another gunshot but I still heard the helicopter noise.

"One of the Vietcong asked if I was finished and the other said 'not yet, we'll return after the helicopter is out of the area.'"

FLED AND HID

Son said the Vietcong then left. He ripped off this blindfold and ran to a nearby, burned out gasoline filling station. He said he hid there overnight.

Later, government troops came into the area and he sought their help.

About 10,000 Texas farmers carry all - risk crop insurance on 300,000 acres of land. The insurance is available under a federal program.



AP Wirephoto

GOVERNOR WON'T RUN — Illinois Gov. Otto Kerner reads a statement at a Springfield news conference in which he said, "I do not choose to run" for reelection.

BUY! SELL! TRADE!
USE PONTIAC PRESS WANT ADS!

Half of Viet Troops Off for Tet

SAIGON (AP) — Approximately half of the South Vietnamese army was on Tet New Year's leave when the Communists launched their country-wide offensive against major cities last week, qualified sources said today.

These sources said the South Vietnamese Joint General Staff had authorized leaves of up to 50 per cent for the time around the Tet holiday Jan. 30.

The holiday is the most important one on the calendar for Vietnamese and, by tradition, a time for visits to families.

In addition, the Vietcong had proclaimed a week-long cease-fire extending before and after the three or four days on which Vietnamese celebrate Tet.

Allied commanders have said they had advance intelligence of planned Communist attacks during the Tet holidays, despite the declared truce.

Because of this intelligence, the Tet leaves were canceled in a few South Vietnamese units, notably the rangers and the marines and the 23rd Infantry Division based at Ban Me Thuot in the central highlands.

Except for these units, the sources said, the other units of the South Vietnamese army had 50 per cent of their men on leave.

These sources said battalion strength of the army units averaged 200 men as against the normal operational strength of 400 to 450 men.

Despite the understrength, U.S. commanders had high praise for the performance in the past week of South Vietnamese forces.

One high U.S. officer said there were no cases in which South Vietnamese troops surrendered or were overrun.

This officer said he knew of no cases in which American advisers had recommended to South Vietnamese commanders to cancel the Tet leaves because of the advance information of possible attacks.

It's Friendly This Time

'Black Sergeant' Still Wanted

SYRACUSE, N.Y. (AP) — Melvin Murrel, the "Black Sergeant of Tuy Loan" who had a $6,300 price put on his head by the Vietcong is back home — still a wanted man.

This time, by private, civic and service organizations that have besieged the Marine hero with requests to speak to them of his experiences in Vietnam.

★ ★ ★

"It has kept me pretty busy and I still am a little up in the air about the future," says the tall Negro who was discharged last month after two tours of duty in the Southeast Asian country.

Murrel, who less than two months ago faced a daily diet of combat, terror, hardship and little sleep, has found his early days as a civilian safer but just as hectic.

BUSY SCHEDULE

Since his discharge, he has married his high school sweetheart, corresponded with Marines and Vietnamese villagers, the State Department and colleges, and spoken to numerous gatherings.

"I just haven't had time to sort it all out," he said. "I have thought of going back in some civilian capacity, possibly with the U.S. AID mission, but my immediate plans are for college. I'd like to get a political science degree. Then I could be of more help."

At meetings the man known to the enemy as "Tung-si den" (The Black Sergeant) or "Tung-si Mel" (Sergeant Mel) stresses the need for American involvement "to halt communism."

"The South Vietnamese need a boost, and the Americans are the people to give it to them," he says.

"If we sell out the Vietnamese, the United States will lose all it has gained in Asia, in the Philippines, in Japan, in Laos, everywhere, because the Asians will know that the United States is only a paper tiger."

Murrel, 21, is the youngest of six children of Mrs. Eulia Mae Smith and the late Sydney Smith of Syracuse. Born Melvin Murrel Smith, he said he legally changed his name "for no special reason" when he enlisted in 1964 following graduation from Nottingham High School.

The twice-wounded Leatherneck said he volunteered to go back to Vietnam for a second tour in January 1967 because "There was a lot more to be done and I also wanted to find out a little bit more why America was there."

NO.1 FOR THE MONEY SPECIALS FROM RCA

Play now/pay later... Special introduction of RCA Stereo and Color TV! Enjoy 'em now, make your first payment in March!





Big Screen Color TV—the *Chandler*, 227 sq. in. picture. New RCA Super Bright Hi-Lite color tube gives 38% more highlight brightness.

448.00*



Budget-priced table model color TV—the *Marin*. 23" diag., 295 sq. in. picture. RCA Super-Bright Hi-Lite Color Tube.

$458.00*

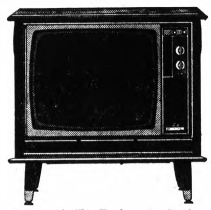

Automatic Fine Tuning—the *Castleton* color consolette. Large 23" diag., 295 sq. in. picture. RCA HI-Lite Color Tube. Top value price.

$599.95*

Large screen size in a space saver—the *Latham* color consolette. Big 23" diag., 295-sq. in picture. $559.95*

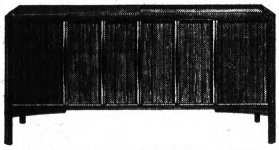

Marvelous sound at a modest price—the *Bristol* stereo phono. Two 9" oval speakers, four 3½" tweeters. FM-AM-FM stereo radio.

$269.95*



Great listening! Deluxe *Helsingfors* stereo phono. Two 15" oval speakers, two 7" oval mid-range, two 3½" tweeters. FM-AM-FM stereo radio.

$349.95*

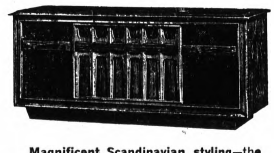

Magnificent Scandinavian styling—the *Skagen*. Two 15" oval duo-cone woofers, 4 exponential horns and two 3½" tweeters. FM-AM-FM stereo radio.

$550.00*



FREE—With an RCA product demonstration you'll receive this handy highway safety flasher. At participating RCA dealers now.

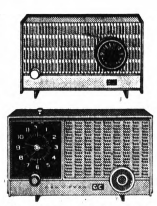

Small price, big value—*Dakota* AM table radio (top).

$11.98*

Ann Arbor AM clock radio (bottom) lets you doze 8 minutes before sounding.

$16.88*



The partying kind—*Madrigal* exciting portable phono. Two lift-off 7" oval speakers. 4-speed changer.

$99.95*

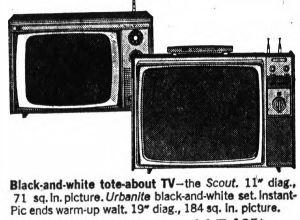

Black-and-white tote-about TV—the *Scout*. 11" diag., 71 sq. in. picture. *Urbanite* black-and-white set. Instant-Pic ends warm-up wait. 19" diag., 184 sq. in. picture.

$109.95* $154.95*

RCA VICTOR DIST. CORP., DETROIT

*Optional with dealer †At participating RCA dealers Service not included.

RCA

Tmk(s)®

Federal's

Health and good grooming aids priced below our everyday low prices! Save!



Reg. 79c Pkg. foil wrapped Alka-Seltzer

66c

36 Individually wrapped tablets.

Regular 81c 2¾-oz. wt. tube Ora Fix

69c

Denture adhesive at special price.

99c Contac capsules for cold relief

69c

Pack of 10 fast acting capsules.

1.39 Clairol Nice 'n' Easy hair color

1.19

A complete hair coloring kit. Save!



71c Lavoris oral hygiene mouth wash

55c

Big 15½-fl. oz. bottle at savings!

Regular 99c 15-fl. oz. VO-5 shampoo

88c

For soft, easy to manage hair!

Regular 79c Vitalis hair groom

66c

7-fl. oz. size hair groom for men.

Excedrin tablets for pain relief

59c

36 tablets at special big savings!



Reg. 1.09 Ban deodorant

77c

7-oz. wt. spray at special low price.

Reg. 65c Pro tooth brush

44c

Double duty tooth brush at savings!

GIVE CANDY TO YOUR VALENTINE



8-oz. wt. Happy Hearts boxed chocolates, now

77c

8-ozs. of deluxe milk chocolates in beautifully decorated red Valentine heart box, ready for giving! Save now!



Brach's milk chocolates

77c

Valentine heart milk chocolates. 8-oz. wt.

¼-lb. rarasol Heart choc.

39c

Gift package of milk chocolates. Save!

Schrafft's Gold Chest

2.25

1-lb. wt. luscious chocolates. Save!

1-lb. wt. deluxe Frilly Heart

2.69

Milk chocolates. 2-lb. box 5.00

OPEN 10 A.M. TO 9 P.M. (Sat. 9:30-9)
Drayton open Sunday Noon to 6 p.m.
(Downtown closes Tues., Wed. at 6 p.m.)

DOWNTOWN AND DRAYTON PLAINS

Wag Learns How Dogs Put Bite on Pocketbook

By DICK WEST

WASHINGTON (UPI) — In urging enactment of a $2-billion antipoverty program last year, Sen. Robert F. Kennedy noted that "We spend $2 billion alone on dogs."



WEST

He was, I assume, referring to the nation as a whole and not just his own family. But I imagine the Kennedy pet bill itself runs pretty high.

He has one dog that looks as if it could eat as much as the average family of five. And, if not fed regularly, probably would eat the average family of five.

Anyway, I am not convinced that Kennedy grossly underestimated the annual national doggie expenditure. I came to this conclusion this week when I visited an "own your own business show" here.

* * *

One of the exhibit booths was occupied by something called "Puppy Palace," a Philadelphia concern that is now distributing franchises in other cities.

DOGS A SIDELINE

Puppy Palace canines come in 123 varieties, but the dogs themselves, I gather, are mainly a sideline. The real money apparently is in the accessories.

I saw on display a dog wig ($19.95), dog earmuffs, dog umbrellas and dog sunglasses. There was a "hippie" costume, complete with LSD buttons, and an "after five" outfit that includes a mink-trimmed beret modeled after the one Faye Dunaway wore in "Bonnie and Clyde."

Ed Silverberg, vice president of Puppy Palace, told me he also sells dog greeting cards, dog Christmas stockings to hang by the chimney and even dog birth control pills.

* * *

During the Yule season, he said, people bring their dogs in to see Santa Claus. Some women and their dogs wear matching costumes.

At this point I was beginning to turn a little pale, but, steeling myself, I asked Silverberg to continue.

"There are split-level dog houses," he said. "There are dog toilets that can be hooked up to the bathroom plumbing. There are dog dishes with electric timers. We also run dog birth and death notices in the newspapers."

He said the latest "in" thing is a dog anniversary or birthday party. The owner sends out invitations to other dogs and the guests play games like "hide-the-dog-biscuit." Every now and then some dog will throw a costume party.

* * *

Silverberg was just getting started on dog insurance when I cut out. America has finally achieved a "Great Society," but somehow I don't think it is exactly what President Johnson had in mind.

Crosby's Wife Is Author

By HAL BOYLE

NEW YORK (AP) — Kathryn Crosby, a brunette whirlwind, leads six lives.

In addition to being a wife, mother, actress, teacher and registered nurse, she now has become an author.

* * *

It took her two years to write a lively and merry account of her life with her famous singing husband entitled "Bing and Other Things."



BOYLE

"Bing thinks I'm overprogrammed," she confessed frankly. "But I lack his lovely ability to play, to relax. I thrive on activity—so much so that I don't really know whether it's a fault or a virtue.

"If I do have a virtue, I suppose it's the desire to follow through. I really like to finish anything I start."

Since her marriage, the former Texas beauty queen has borne three children, appeared in a number of films and plays, and won her cap as a registered nurse. She also has the task of supervising the four Crosby homes, and at one of them in Baja California, she works as a volunteer teacher and dental assistant.

"One night we pulled 49 teeth," she remarked.

Behind Kathy's endless energy is the fuel of a deep religious conviction and a desire for social service.

"When I was young my mother once told me, 'Living, Kathy, is giving.' I've never forgotten her remark.

Federal's

LAST 3 DAYS! Now through Sat., Feb. 10



8x10" Silvertone PORTRAIT

88c Plus 50c mailing & handling

Your choice of several finished poses. Let our photographic specialists capture your child's expression forever! Beautiful bust vignette.

Limit 1 per family

DRAYTON PLAINS STORE ONLY

PORTRAIT STUDIO HOURS: Open 10 a.m. to 7 p.m.

Federal's



Girls' dress spectacular

By famous maker, 3.99-7.99 if perf.

1.88

Natural waist or straight-line styles in solids, prints or 2-tones. Cotton, Dacron® polyester / cotton. Sizes 3 to 6x, 7 to 12.

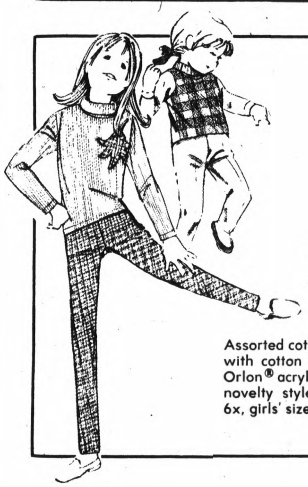

Special!

Regular 3.99 2-piece slack sets for girls and little girls

2.47

Assorted cotton knit tops to mate with cotton corduroy or bonded Orlon® acrylic slacks. Basic and novelty styles. Tots' sizes 3 to 6x, girls' sizes 7 to 14. Save now!

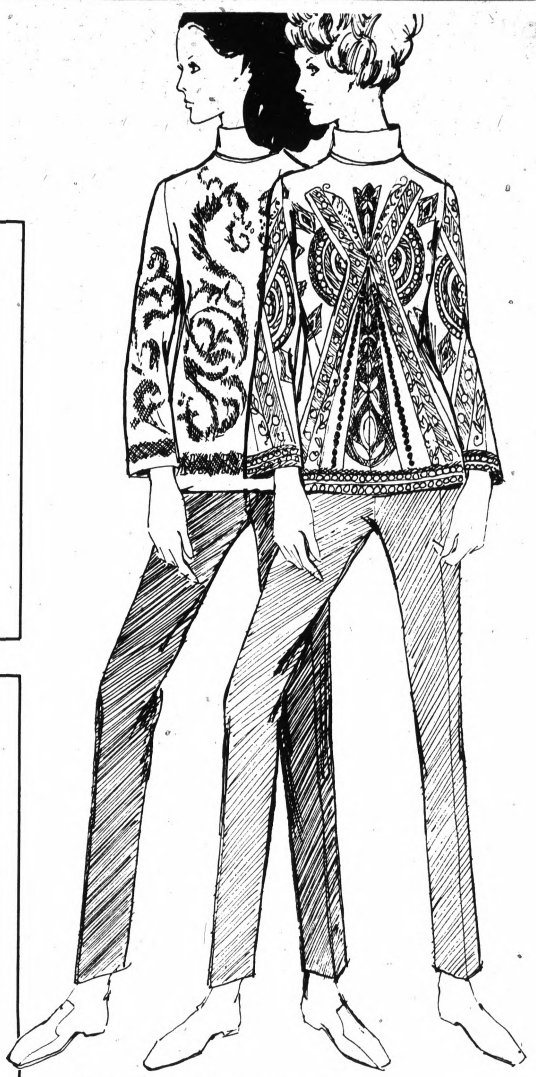

Your choice!

100% double-knit acetate print pant tops and Orlon® pull-on pants team up to get a great look going at savings for you

For a terrific look and matchless comfort, snap up these extraordinary values! Silky-look acetate long-sleeve tops with back zipper. S-M-L. Double-knit Orlon® acrylic pants feature two-way stretch for the best fit, flattery. Black, brown, navy, green, 10 to 18.

$6 ea. pc.

$5 values!

Infants' first quality cotton knit playwear, famous make

1.57

From a nationally known maker, these playwear outfits are irresistible at this low price! 2-piece styles with applique trim, soft colors. Each on a hanger. M-XL.

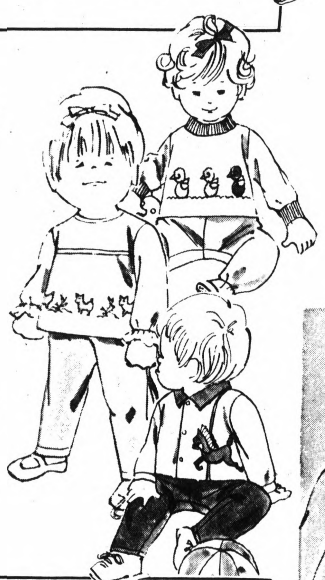





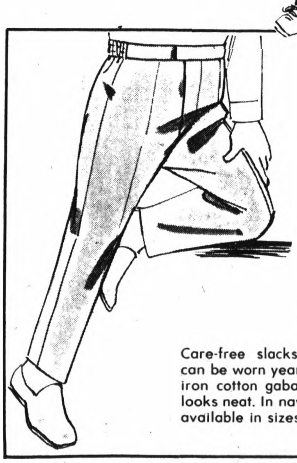

Sale!

Juvenile boys' regular 3.99 perma-press cuffless slacks

2.27

Care-free slacks for active boys can be worn year 'round. Of never-iron cotton gabardine that always looks neat. In navy, brown or olive, available in sizes 4 to 7. Hurry in!

Special!

Ladies' golf jacket of lightweight cotton

5.00

A fashion find for spring! A neat jacket for all casual wear, front zipper, drawstring waist. Navy, powder, maize. S-M-L.

Great value!

Our "Budget Value" seamless mesh nylons

31¢ pr.

Sold only in 3 prs., 93¢

Our own first quality nylons are run-resistant, have run-stop top and nude heel. Fashion shades of beige or suntan. Sizes 9 to 11.

OPEN 10 A.M. TO 9 P.M. (Sat. 9:30-9)
Drayton open Sunday Noon to 6 p.m.
(Downtown closes Tues., Wed. at 6 p.m.)

FEDERAL DEPT. STORES

DOWNTOWN AND DRAYTON PLAINS

Bill to Curb Dangerous Driver Still Alive

LANSING (AP)—A bill advocated by Secretary of State James Hare as a weapon against the "accident-prone" driver ran into opposition in the House Wednesday, but remained alive and in position for more debate.

A pair of amendments which would have largely removed the key provision of the measure were defeated by narrow margins.

★ ★ ★

The bill would allow suspending the license of a driver whose accident record indicates to Hare's department that the motorist is "accident-prone," even if the driver had fewer than 12 violation points.

Suspension would be allowed if a driver were involved in any accident resulting in death, injury or serious property damage, or if he had driven "in a reckless or negligent manner."

AMENDMENTS LOSE

Defeated were proposals by Reps. Hal Ziegler, R-Jackson, and David Serotkin, R-Mount Clemens, which would limit the department's new powers to cases where a driver had been convicted in court of traffic violations involving negligence.

"The fault of a driver," Serotkin said, "should be established in court, and not by some bureaucraft in the secretary of state's office."

Rep. James Heinze, R-Battle Creek, said leaving a driver on the road until he loses a final court action or has a major accident would defeat the purpose of the bill.

★ ★ ★

Claiming more Michigan residents die in traffic mishaps than in Vietnam, Heinze said: "This is an effort to lock the barn before the horse gets out."

Railroad freight and passenger operations in the Chicago Terminal District give work to 46,000 full-time employes, in addition to numerous part-time railroad workers.

Constituent Hits Senators' Opener

LITTLE ROCK, Ark. (AP) — State Sen. Oscar Alagood of Little Rock passed a telegram around the Senate Wednesday, sent by one of his constituents, it said: "Opening session was a great disappointment. Please do better for Arkansas. Help the governor."

The only thing the Senate did when it convened Monday was to answer the roll call.

"Apparently," Alagood said, "I can't even answer the roll call right."

DeGaulle Honors Crew of Lost Sub

TOULON, France (AP) — President Charles de Gaulle went to sea aboard the French submarine Eurydice today to pay tribute to the French sub crew lost 15 days. Then De Gaulle and the Eurydice submerged for a brief underwater cruise off Toulon.

★ ★ ★

De Gaulle threw a floral wreath on the waves in memory of the lost crew of the Minerve and said:

★ ★ ★

"The sailors were lost at sea. They were volunteers. They had accepted in advance sacrifice and they concluded a pact with danger . . . In the name of the Fatherland, I hail their memory."

★ ★ ★

Plans for the 77-year-old president's trip were kept secret until the last moment. He boarded the Eurydice at 11 a.m. (5 a.m. EST), it sailed for the outer harbor and after the brief memorial service submerged at noon.

★ ★ ★

The Minerve disappeared during a training exercise off Toulon on Jan. 27. No trace of the craft was ever found.

Zoo Bird Back

RESEDA, Calif. (AP) — Abbie, the African ground hornbill who escaped from the Los Angeles zoo two weeks ago, is back in custody. She landed on a tree behind a police station Wednesday night. Five hours later, zoo officials nabbed her still sitting there.

Michigan Bar Cautiously Supports House's Court Bill

LANSING (UPI) — The State Bar of Michigan, the influential group to which all of the state's lawyers belong, has come out cautiously in favor of the lower court reorganization bill now pending in the House.

In a carefully worded letter notable for its lack of enthusiasm, the Bar said passage of the bill would "invite future improvements in the direction of further uniformity for a statewide system" of minor courts:

It said nothing about another court bill, described by some as "far less ambitious but more realistic," which has been written by the Senate Judiciary Committee.

The letter from State Bar President John G. Starr of Grand Rapids was addressed to Rep. Donald E. Holbrook Jr., R-Clare, who is chairman of the House Judiciary Committee and chief architect of the new House lower court bill.

It described Holbrook's bill as having "much merit."

GIVES SUPPORT

"The State Bar of Michigan has supported and will continue to support legislation that provides the people of Michigan a sound system of justice based on uniformity and flexibility, with full-time attorney judges that are assured adequate state minimum salaries," Starr said.

"We realize the legislative problems in constructing a bill of this importance that will obtain two-thirds vote for passage.

"In the world of legislative reality you must deal with the possible rather than the ideal" he said.

★ ★ ★

Holbrook's first attempt at reorganizing Michigan's lower courts to meet a Jan. 1, 1969 constitutional deadline failed in the House during the special session last fall after a month of debate.

Body of Navaho Is Found in Ice

FARMINGTON, N.M. (AP) — Authorities say they have found the body of a 42-year-old Navaho Indian encased in ice about three miles from Farmington.

★ ★ ★

Sheriff J. C. Cattaneo said Wednesday Lewis Pettigrew, 42, apparently died in a fall from an 80-foot cliff in November. The sheriff said there were no signs of foul play.

Detroit Milkman Is Slain

DETROIT (AP) —A 61-year-old milkman was shot to death Wednesday as he was leaving his truck to make a delivery on Detroit's west side. He was the second milkman slain in Detroit this year.

★ ★ ★

Detroit police said Robert Leo Eldon, an employe of Ira Wilson Dairy Co., was shot in the face by a young man, who then escaped.

★ ★ ★

The assailant, in his 20s, wore a black leather coat and dress hat. Police said nothing had been stolen from Eldon or the truck.

★ ★ ★

Police are still searching for two youths in the fatal shooting of milkman Michael Marvin Kane, 38, of Detroit. Kane was shot in the back Jan. 2 when he refused to open his delivery truck door in a robbery attempt.

★ ★ ★

The U.S. produced some 134 million tons of steel last year, while the Soviet Union produced 99 million tons.



SKIERS' SPECIALS
CLOSE-OUT SALE
SPECIAL SKI PACKAGE
"HART" MERCURY SKI
Patented edge design. Tough, long-wearing Phenolic running surface ..... Reg. 79.50
DOUBLE BOOT ..... Reg. 30.00
CUBCO BINDING
Easy step-in design ..... Reg. 17.95
BLACK ALUM. POLES ..... Reg. 9.95
BINDING INSTALLED ON SKIS AND FITTED TO BOOTS Reg. 3.50
COMPLETE PACKAGE ..... Reg. 140.90
NOW $99.95

Charge Accounts Invited
Security Bank Credit Cards Honored
Michigan Bankcard Honored
Mail and Phone Orders

Reg. 86.80
GRISWOLD'S OWN
SKI PACKAGE
NOW 59.99

25% OFF MEN'S SKI JACKETS

Reg. 27.50 Barracrafter Car Top Ski Racks or Trunk Racks with built-in locks 20.99
Reg. 80.00 Henke Ski Boots Inner lace boot, outer buckle 59.99
Reg. 45.00 Dolomite Buckle Boot 32.99
Reg. 30.00 Ski Boots 19.99
Reg. 60.00 GARMONT SKI BOOTS 49.99
Reg. 45.00 Skis 32.99

PONTIAC Tel-Huron Center 21 S. Telegraph FE 8-2282 Open Mon., Thurs., Fri. 'til 9
DOWNTOWN 1134 Griswold WO 3-8400 Open Nitely 'til 6
KINGSWOOD 101 Kingswood Row EE 6-2870 Open Thurs., Fri. 'til 9
LIVONIA Wonderland Center Plymouth & Middlebelt Rds. GA 2-6200 Open Nightly 'til 9

SPORT Griswold GOODS

The RB Shops



For Your Pretty Valentine

Evelyn Pearson has come up with a two-tone . . . tempting . . . and terry-fic duster for bath, beach and beauty. A perfect gift for the gal in your heart. Shown here is the Terry "Trapunto" with mandarin collar, button front. Not shown is our zip-front duster. Both in colors of White/Turquoise, Maize/Gold, Pink/Cerise. P.S.M.L.

$12

ROYAL OAK, 214 W. 4th ■ FERNDALE, 209 W. NINE ■ BIRMINGHAM, 142 W. MAPLE
■ PONTIAC, TEL-HURON ■ ROCHESTER, NORTH HILL PLAZA

Polly Flanders
Miss Quality or Daddy's Girl
for communion or confirmation



For a day she'll remember, she wears a dress of angel white from our large collection. Simple, serene—to make every little girl proud.

Sizes 5-12 $8.99 to $14.99
Veils $3.99 to $5.99

CHILDRENS Shop
Use Your Security Charge or Michigan Bankard
Open Evenings 'til 9 P.M.
TEL-HURON FE 8-9955

A VALENTINE SPECIAL

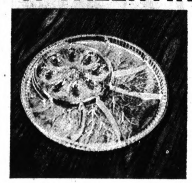

CRYSTAL RELISH and Deviled Egg DISH
13-inch Diameter with an Embossed Design
Special $1.00
Reg. $2.00 Crystal
WHILE THEY LAST!



JAYSON JEWELERS
FE 4-3557 Open Mon., Thurs., Fri. and Sat. 'Til 9
Charge Accounts Invited — Easy Credit Terms
TEL HURON SHOPPING CENTER—9 MILE AT VAN DYKE—15 MILE AT GRATIOT

CLEARANCE SALE

THE NEW SPRING SHOES ARE IN!

AMERICAN GIRL (Disc. Styles Only) LOAFERS and FLATS $2.88
HI AND MID HEELS ..... $3.97 Real Values

NATURALIZER HEEL and Casuals Discontinued Styles Only Now $9.90 Values to $18 Select Group $4.90

Don't Forget That Valentine Gift
We Have a Great Selection Here!

FLORSHEIM Discontinued Colors, Styles $15.00 and $16.90 Values to $29.95

PORTAGE Discontinued Styles Only Values to $24 Now $11.80/$15.80

ALL MEN'S WOMEN'S, CHILDREN'S Snow Boots Reduced Up to 50% SAVINGS

Use Our Convenient Layaway Plan
Shoe Box EVERY FIT GUARANTEED
*NATURALIZERS AT PONTIAC AND NORTHWOOD STORE ONLY
FE 4-0259
Open 9:30 to 9 Mon., Thurs., Fri., Sat.
Tuesday and Wednesday 'Til 6
TEL HURON 29 S. Telegraph
Michigan Bankard Security Charge Diner's Club
WEST SIDE 20124 W. 7 Mile Rd. at Evergreen KE 3-7710
EAST SIDE Eastgate Center 26260 Evergreen Rd. FR 2-0450
ROYAL OAK Northwood Center 2339 N. Woodward LI 9-3844



HAM STEAK DINNER
Generous Center Cut, Corn - Fed Ham with Grilled Pineapple, Served W/French Fries, Chopped Lettuce Salad, Choice of Dressing, Dinner Roll and Butter.

ELIAS BROTHERS
BIG BOY
20 S. Telegraph Across from Tel-Huron
Silver Lake Rd. and Dixie Highway

in a word...
EXTRAORDINARY

★ Cunningham's
★ Winkelman's
★ Osmun's
★ Kresge's
★ Sander's
★ 1 Hour Valet
★ Jayson Jewelers
★ Children's Shop
★ Griswold Sporting
★ R.B. Shop
★ Beckwith-Evans
★ Shoe Box
★ Wrigley's
★ Camera Mart
★ Petrusha & Sons
★ Golden Thimble

TEL-HURON
on Telegraph at W. Huron Street
Shopping Center

HOUSE OF FABRICS
Pretty as a Picture
DACRON POLYESTER COTTON BROADCLOTH
65% Dacron, 35% Cotton (Miracle Fabric). In solid colors, regular price $1.39. Reduced for FEBRUARY SAVINGS.
77¢ Yard
Golden Thimble
FABRICS FIT TO SEW WITH A GOLDEN NEEDLE
TEL-HURON SHOPPING CENTER
Phone 335-5471

sale
save on pretty white blouses
$3.57



Choose favorite jewel-neck, short sleeve blouses of easy-care Dacron® polyester, cotton in a range of styles with pretty detailing. Misses' sizes.
Winkelman's
Pontiac Mall — Tel-Huron Center
shop monday through saturday to 9



3 Days Only—Our Regular 79c Lb.
Wrapped Hershey Kisses
For family and guests delicious chocolate of Hershey's finest cocoa wrapped in silver foil to retain their luscious, fresh-packed flavor. "Last set."
64¢ lb.



3 Days—Reg. 87c Distinctive Oval
Metal Waste Baskets
"Color-Tone" in black, white, gold, mayberry. Embossed "Contempo", "Burnished Tile," "Americana," or Spanish "Wrought Iron."
68¢

STOP In and See Our Many Other Terrific BUYS!

GIFTS FOR YOUR VALENTINE
Like It? Charge It!



Plump Kapok-filled 14" Souvenir
Damask and Antique Satin Sofa Pillows
Our Reg. 1.68 4 Days Only 1.37
Rayon damask top, rayon antique satin back. Finished with loop fringe. Choose from Early American taupe, Mediterranean blue, modern accents in gold, avocado, red, mahon, or royal blue. Shop at Kresge's and save!

Kresge's
TEL-HURON SHOPPING CENTER
STORE HOURS: 9:30 to 9
MONDAY thru SATURDAY

THE NEWEST KOWA CAMERA With METER THRU THE LENS



Only at CAMERA MART
$79.95 1.8 Lens

SAWYER DELUXE REMOTE CONTROL PROJECTOR



Reg. 99.95
Comes complete with easy edit tray and remote forward, reverse and focusing, bright 500 watt —F.35 Lens.
CAMERA MART Sale Price $59.95 Charge It

CHARGE IT — NO MONEY DOWN — 90 DAYS SAME AS CASH
The Camera Mart
TEL-HURON SHOPPING CENTER
55 S. TELEGRAPH FE 4-9567

Here's another reason for going to Osmun's...

...during Osmun's Great Annual SHOE SALE!



(Available at Osmun's Tel-Huron & Tech Plaza Stores)

We put ourselves in your shoes. That's why you can put yourself in our shoes for less money than ever before. These French Shriner $32.95 wingtips in Black and Brown are now only
$21.90

Slip-ons, plain-toe dress shoes in Black and Brown. (Other famous-make shoes from $14.90 to $25.90.)

So come to Osmun's now. See the sale that wins in a walk!

Use your Osmun's charge. (Or open one in three minutes.)

FRENCH SHRINER

a part of Pontiac since 1891
OSMUN'S
STORES FOR MEN & YOUNG MEN

FREE PARKING at ALL STORES ■ Downtown Pontiac Open Fri. 'til 9 ■ Tel-Huron Center in Pontiac Open Every Night 'til 9 ■ Tech Plaza Center in Warren Open Every Night 'til 9



AP Wirephoto

GETTING TURNED ON—Thomas Turner, 29, of Kalamazoo is a collector of old radios and has 50 sets, some dating back to 1921. The Western Michigan University senior has been adding to the collection since 1948.

WMU Electronics Student Is Antique-Radio Collector

(EDITOR'S NOTE — Stamp collectors, coin collectors, butterfly collectors — now comes a radio collector. Thomas Turner, 25, of Kalamazoo has 50 sets, some dating back to 1921. There is one model, however, that has eluded him.)

KALAMAZOO (AP) — In an age of the harnessed atom, guided missiles, computers and television, the transmission of sound over the wireless is not much of a phenomenon.

Forty-seven years ago the first scheduled radio program was aired over KDKA in Pittsburgh on the evening of Nov. 2, 1920, when the returns of the Harding-Cox presidential elections were broadcast. The event marked the birth of scheduled broadcasting and an application of radio telephony available to the masses.

Thomas Turner of Kalamazoo, a senior majoring in electronics at Western Michigan University, has been fascinated by pioneer radio sets ever since he received his first antique set as a gift in 1948.

Since then his collection has grown to 50 sets, most of which are in working condition. Turner's collection includes such makes as Crosley, Atwater Kent, Krebe, RCA and Scott, starting with his oldest set, a 1921 Kennedy.

20-YEAR SEARCH

Turner, 29, has followed antique shows, garage sales and collectors' magazines for 20 years in search of radio sets, tubes and spare parts.

"Sometimes it takes several radio sets to supply the parts needed for the authentic reproduction of one set," he said. "Parts are found through advertisements in the club news, Antique Wireless Association; some can be built in my own shop, or at times modern parts can be substituted for the original."

★ ★ ★

Most of his sets are battery powered. These sets require a six volt battery similar to the batteries used in early automobiles.

"In fact," he said, "most of the radio batteries, termed A and B batteries, were available at automobile parts suppliers."

WEEKLY CHARGE

The B battery was used to recharge the A battery while in operation. Some later sets required the use of a third or C battery. If the radio set was used regularly, it would not be uncommon to have the batteries charged weekly.

His collection also includes numerous AC sets, earliest of which is a 1926 Marti. This set includes original Kellogg tubes which are some of the first A6 tubes made.

"My taste is going towards higher quality sets," Turner said as he demonstrated his prize model, a 1933 Scott.

Newest member of his collection, the Scott has its two decks of tubes and components covered in chrome plating. The set was considered the Dusenberg of radio sets and still delivers a sound comparable to many modern Hi-Fi sets.

'MODEL T'

It is quite a contrast to his Crosley Model 51 which was regarded as a mass production model and, therefore, labeled "Model T of Radios."

Turner is looking now for an Atwater Kent "Bread Board" set, so-called because all of the part are mounted on a flat board.

Sea Area Holds Mystery

WASHINGTON — The Bermuda Triangle off the United States coast enthralls lovers of hair-raising sea mysteries.

Legend calls this relatively small expanse of sea a "twilight zone" for ships and planes. Though many ships and planes travel the Triangle each day without mishap, an unusual number of craft have vanished there without a trace. Neither wreckage nor victims were ever found.

An imaginary line connecting Bermuda, Florida, and Puerto Rico encompasses about 440,000 square miles of open sea called the Bermuda Triangle, the National Georgraphic Society says. Thrusting into the Triangle is the western part of the Sargasso Sea, also a legendary twilight zone for mariners.

Columbus sailed through the Sargasso Sea and Bermuda Triangle on his discovery voyage to San Salvador (Watling) Island in the Bahamas in 1492. On Sept. 15, he recorded seeing "a remarkable bolt of fire fall into the sea." Two days later his men were "terrified" by a baffling disturbance of the ship's compass.

★ ★ ★

The area was thus given an air of mystery by its first known navigator. Four American naval vessels disappeared without explanation between 1781 and 1812.

Water-Jet Hydrofoil Will 'Fly' for Navy

SEATTLE, Wash. (UPI)—The sciences of naval architecture and aeronautical engineering have been combined to produce a new U. S. Navy gunboat that flies over the waves at more than 40 knots.

The boat is the Tucumcari, a 71-foot water-jet-propelled hydrofoil due to be delivered to the Navy later this year.

The craft adapts jet-flight principles to water transportation.

Not only is it powered by a water-jet system that operates like a turbojet engine, but it also has submerged streamlined foils that perform the same function under water that wings do in the air. The foils lift the hull clear of the surface, providing the speed and smoothness of an airborne ride.

★ ★ ★

This is the same principle of the design of the modern hydroplanes, such as the Miss Bardahl, which run in the world's fastest speedboat races.

LAKE WASHINGTON

These hydros were developed on Seattle's Lake Washington where Boeing Co., builder of the Tucumcari, tested its first hydrofoil, the Fresh I, forerunner of the present craft.

The Tucumcari, which ironically is named for a village in arid New Mexico, is propelled by the world's largest water-jet system.

Developed by engineers at Borg - Warner's Byron Jackson Pump Division especially for the boat, this system will provide 24,000 pounds of thrust. The largest U. S. commercial airline jet engine produces 18,000 pounds.

Boeing engineers have translated the principles of flight into maritime use, explained Gene R. Myers, manager of the program which is financed by a $4 million fixed-price Navy contract.

DENSER MEDIUM

"We simply have provided a craft that flies in a denser medium than air," said Myers.

"Boeing's experience with jet airplane engines versus the old piston engine convinced us we should turn to the water-jet system. While we recognize that propellers can do the job, we think that a water-jet can do a superior one.

★ ★ ★

"We like to think that the use of the water-jet system for boats is at the same stage of development that jet engines were for planes 13 years ago. And we believe it is capable of growing at the same magnitude as the jet plane."

Scientists report that thalidomide causes birth abnormalities by interfering with the normal manufacture of genetic material in embryos.

BUY THIS FRIGIDAIRE WASHER and DRYER TOGETHER Only $318.00

Model WAN, Snowcrest White

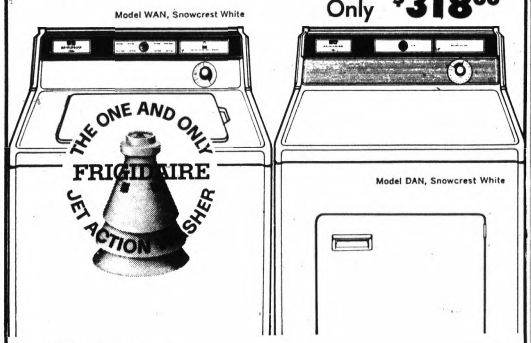

Model DAN, Snowcrest White

DPC for no-iron fabrics

- Durable Press Care. Gentle washing action plus a cold water cool-down help no-iron fabrics stay "no-iron!"
- Jet Action Agitator.
- 2 Jet-Away Rinses.
- Cold Water Wash Setting.

Durable Press Care even on this budget model Frigidaire Dryer • Proper temperature, cycle-end cool-down save you ironing • Gentle Flowing Heat. Dries fabrics fresh, soft • No-stoop, Dacron lint screen

Jet-simple design! no belts no gears no pulleys

5-YEAR NATIONWIDE WARRANTY

One-year Warranty for repair of any defect without charge, plus a four-year Protection Plan (parts only) for furnishing replacement for any defective part in the complete transmission, drive motor, and water pump. Backed by General Motors.

CRUMP ELECTRIC

FE 4-3573 • UL 2-3000

3465 AUBURN ROAD • PONTIAC

Sears

SEARS, ROEBUCK AND CO.

BIG SALE

NOW IN PROGRESS



PERMA-PREST Classic Shirts

Reg. 3.98

2.97

Long or roll-sleeve models with regular or Bermuda collars in white and colors. Sizes 10 to 18.

4.98 Women's (38-44) 3.97

Double Knit Stretch Pants

Reg. 7.98

5.97

Two-way stretch nylon with elasticized waist. Basic and fashion colors. Sizes 10-20 typical, 12-20 tall.

8.98 Women's sizes . . 6.97

Sears Women's Sportswear Dept.



Use Your Convenient Sears Charge for Your Entire Family's Clothing Needs

These Specials End Saturday!



Men's 100% Alpaca Wool Cardigans

Reg. 18.98

14.97

Casual comfort in action styled 2-ply 100% virgin alpaca wool knit. Fine gauge stitch. In smart colors. Sizes small to extra-large.

Reg. 14.99 Alpaca wool pullover styles 11.97

Sears Men's Furnishings Dept.

Men's Wool Sport Coats

Reg. 29.95

23.97

Patterns, checks, herringbones, plaids in 2 and 3-button models. Shades of grey and brown.

PERMA-PREST Men's Slacks

$11

Dacron® / wool / Avril® rayon blend in fashion colors. Sizes 30 to 44.

Men's Dress Clothing



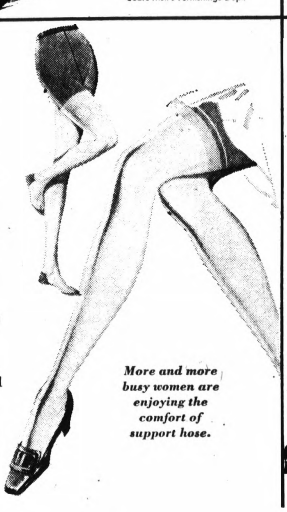

Seamless Support Hosiery

Sheer Dress Hose

Reg. 4.98 3.88

Economy Support Hose

Reg. 2.98 2.22

Support Panty Hose

Reg. 3.98 3.22

Lycar® spandex and nylon. Fashion shades. Sizes to fit most women.

Sears Hosiery Dept.

More and more busy women are enjoying the comfort of support hose.



Sears Best PERMA-PREST Slacks for Men

Were 6.99-7.99

4.97

Just machine wash and tumble dry for a fresh pressed appearance. Fine polyester and rayon blend oxford weave in ivy, full cut or single pleat style. Blue, olive, charcoal, brown, or light olive. Sizes 30 to 44.

Sears Men's Casual Clothing Dept.

Open Monday, Thursday, Friday, Saturday 9 to 9, Tuesday, Wednesday 9 to 5:30

Sears SEARS, ROEBUCK AND CO. Downtown Pontiac • Phone FE 5-4171



AP Wirephoto

JETLINER'S PATH — The path of a Canadian Pacific Airlines jetliner that went out of control while landing yesterday can be traced from the runway (top left) to the Vancouver, B.C., International Airport terminal. Two persons were killed and 17 injured. The plane carried 61 passengers on a flight from Honolulu.

2-Cent Boost in Sales Tax Limit Proposed in Senate

LANSING (UPI) — A constitutional change to allow the state sales tax limit to be raised to six cents on a dollar was proposed by Senate Republican leaders yesterday.

Sens. Emil Lockwood, R-St. Louis, majority leader, and Charles O. Zollar, R-Benton Harbor, proposed the sales tax increase as insurance against the possibility that the voters would outlaw income taxes.

Opponents of the state's income tax are circulating petitions that, if successful, would allow the voters to decide whether they want the new income tax or not.

Lockwood's resolution calling for an increase from 4 to 6 per cent in the constitutional limit on sales taxes needs a two-thirds plurality of both houses before it can be placed on the November general election ballot.

According to the Zollar-Lockwood proposal, the Legislature would have the power to raise the state tax by two cents only "during such times as the state is not imposing and collecting a state income tax."

Planning Post Is Sought by 3

Waterford Township Assistant's Job Open

The Waterford Township Planning Commission has received three applications for the assistant planner's position, which pay up to $9,000 a year.

The position has been vacant since Curtis Rossow resigned last April to accept a position with Driker Associates, Inc., of Bloomfield Township, which is serving as township interim planners until the planning director's post is filled.

The applicants for the assistant planner's position presently live in New Jersey, Georgia and California.

Interviews with the three aspirants will be arranged.

★ ★ ★

Advertisements with two publications for a planning director have been authorized by the planning commission.

Tabled until road ingress and egress problems are worked out by the developers was a request to rezone a 43.8-acre piece of property near Marion and Pontiac Mall from single-family residential to multiple dwelling for about 600 apartment and town-house units.

The Maldive Islands consist of some 2,000 low-lying coral islands 400 miles southwest of Ceylon. Only 200 are inhabited.

Tied to 5 Poisonings, Mother Found Insane

CORDELE, Ga. (AP) — Janie Lou Gibbs has been declared insane after she admitted killing five members of her family with arsenic.

Mrs. Gibbs, 35, showed no emotion Wednesday as the Superior Court jury's verdict was read. A psychiatrist said the plump matron had explained the deaths by speaking of a need "to do something in a compulsive manner which she could not explain."

★ ★ ★

The jury deliberated 40 minutes before committing Mrs. Gibbs to a state mental hospital, thus ruling out a murder trial on a charge of killing her son, 19-year-old Roger Gibbs, with several milligrams of arsenic.

But the young grandmother could face trial on the charges in the future if ever judged sane.

Two other sons, a grandson and the accused women's husband, died within the past two years.

The psychiatrist, Dr. Allen Turner of Albany, Ga., said in the report Mrs. Gibbs suffered from a type of schizophrenia, and that life and death had no normal meaning for her.

The psychiatrist said Mrs. Gibbs admitted she poisoned five members of her family, including Roger, but refused to believe the boy was dead. Turner said she showed no sign of feeling guilty.

The accused woman married at 17, Turner said, and she described the marriage as a good one.

Mrs. Gibbs told the psychiatrist of a perpetual struggle against hardships. Her history included only scant mention of happiness and contentment.

So respected was Mrs. Gibbs in her home town of Cordele that she ran a nursery school for working mothers and was described as a kindly Christian by a minister's wife.

Turner's report said Mrs. Gibbs tried to commit suicide both before and after her husband's death in 1966. And she felt she would have to hurt someone now if she were not in jail.

The psychiatrist recommended she be committed for long-range treatment, noting she had been mentally sick for several years.

Mrs. Gibbs was arrested two days before Christmas after a doctor became suspicious of the symptoms of Roger's death.

A subsequent investigation showed the presence of arsenic in young Gibbs' body.

Mrs. Gibbs' husband, Charles Clayton Gibbs, 40, died Jan. 21, 1966. A son, Melvin W. Gibbs, 16, died Jan. 23, 1967, and another son, Marvin R. Gibbs, 13, died Aug. 23, 1967. Ronnie Gibbs, infant son of Roger, died Oct. 7, 1967—the same month as his father.

The bodies of the husband and two of Mrs. Gibbs' sons, Marvin and Melvin, were exhumed.

Sears

SEARS, ROEBUCK AND CO.

Pre-Season Sale!

Sears High-Output Auto Air Conditioners

Which Family Will You Be When It's 90°+ Outside This Summer?

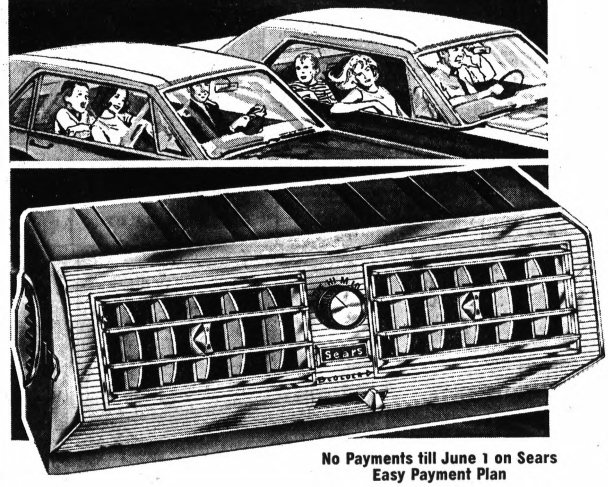

No Payments till June 1 on Sears Easy Payment Plan

Sears Auto Accessories Dept.

You're Getting More Than Cool Air!

Reg. 199.95

$159

- Convenient slide control regulates degree of coolness
- Two 4-way adjustable louvers
- Safer, fully recessed controls

Chrome-plated die-cast front panel harmonizes with any car interior. Two 4-way adjustable louvers and 2 side louvers (one at each end). Adjustable thermostat automatically holds temperature you set. Three fan speeds. Dual blower.

Save $50 on Installed Auto Air Conditioner

Reg. 249.95 $199

High Capacity Fan ..... 5.95 Extra

Pre-Season Lay-Away Sale – Rotary Lawn Mowers with Grass Catchers



20-Inch Rotary Mower

CRAFTSMAN 3½-HP 4-CYCLE ENGINE WITH CATCHER

Reg. 89.99

Fast-start features include push-button fuel primer and automatic compression release. Die-cast aluminum housing. Knob-control engine—run, idle, off. Finger-tip cut adjustment. Folding handle. Recoil starter.

74.99

$5 Down Holds Mower in Layaway till April 1

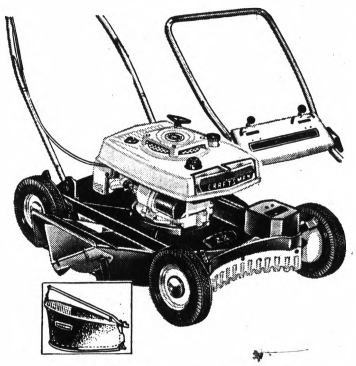

Self-Propelled Rotary

CRAFTSMAN 22-INCH HEAVY-DUTY WITH CATCHER

Reg. 169.95

What an easy way to mow! No pushing needed. You just stroll along and guide it. Light-weight magnesium housing . . . 9-inch front wheels. Soft-tone muffler. Extra-easy pull, recoil starter. Finger-tip cut adjustment.

138.99

$5 Down Holds Mower in Layaway till April 1

Sears Hardware Dept.

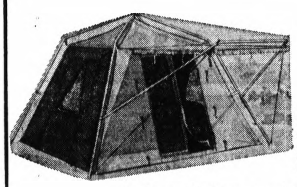

Ted Williams Umbrella Tent

Reg. $129

$99

11x11-ft.

Anodized aluminum frame, nylon screen windows and door. Self-supporting canopy frame. 7 ft. 3-in. center. 6 ft. eaves.



10¼x12-ft. High Wall Tent

Reg. $159

$119

Five nylon screen windows are ziped from inside. Blue and white. Door canopy. 7-ft. 6-in. center ht. 6' eaves.

A Small Amount Down Holds Your Tent in Layaway till April 1

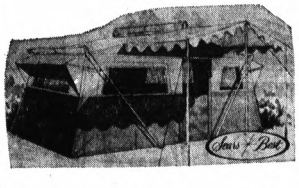

10x18-ft. Cabin Tent

Reg. $199

$159

Ideal for family camping. Can accomodate 9 to 10 people. Vinyl-coated nylon floor. Door and window canopies.

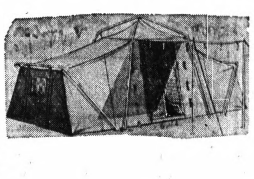

Double Side Room Tent

Reg. $139

$99

162 sq. ft. of floor area! Outside aluminum frame. 4-way ventilation. Inside zippered windows. 7', 6" center.

Sears Sporting Goods Dept.

Open Monday, Thursday, Friday, Saturday 9 to 9. Tuesday, Wednesday 9 to 5:30

Sears SEARS, ROEBUCK AND CO. Downtown Pontiac • Phone FE 5-4171

give her a Sweetheart Chest by Lane

Valentines Day Is February 14



What does she like? Contemporary, Early American, French or Italian Provincial or Spanish? No matter . . . in our huge christmas assortment, you're certain to find a Lane Sweetheart Chest that will make her head straight for the mistletoe! All with cedar interiors, locks and keys, multi-use features.

your choice of either the Early American or Contemporary chests below

69.95

Constructed of the finest veneers and select hardwood solids.

NO MONEY DOWN 1.00 WEEKLY

WKC

PARK FREE In WKC's Lot Rear of Store

OPEN FRIDAY & MONDAY NIGHTS 'til 9

108 N. SAGINAW — FE 3-7114

Nixon: U.S. Can't Afford LBJ

OKLAHOMA CITY (AP) — Cheered on by 3,500 persons who paid $10 a plate to dine on ham hocks and beans, Richard M Nixon brought his presidential campaign to Oklahoma Wednesday night, declaring this country "cannot afford" President Johnson.

The overflow crowd at the Civic Center Music Hall cheered Nixon and his wife when they entered, when they left and at every opportunity in between.

★ ★ ★

They gave him their loudest and longest ovation when he declared, "the people of this nation cannot afford four more years of President Johnson."

Oklahoma Republicans will elect the nation's first delegates to the national convention when they hold district conventions this weekend, and Nixon put in his bid for their support.

$35,000 RAISED

Crowding two receptions and the dinner into a five-hour stopover in Oklahoma, the former vice president raised more than $35,000 for the state party coffers and drew a hearty response at every stop.

Before leaving for Denver to meet with his campaign heads in 14 Western states, Nixon challenged Oklahomans to join "a new coalition that is forming in our country."

★ ★ ★

"Never in history has the United States been in more trouble in more places," he said. "America needs new leadership and we're going to give it. This new coalition that is forming crosses all party lines.

"When Lyndon Johnson became President five years ago, he said 'Let us continue.' I say the people of this nation cannot afford four more years of Lyndon Johnson."

Citing a crime rate which has been going up six times as fast as the population," and of taxes "which are the highest in history," Nixon called for "vigorous new leadership."

"When a fourth-rate military power will hijack an American ship on the high seas, then it is time for new leadership," he declared, referring to the seizure of the USS Pueblo by North Korea.

Event Is Reset

The first annual Oakland County Snowmobile Rally, orginally scheduled for Sunday, has been rescheduled for 11:30 a.m. Feb. 25, snow permitting, at Oakland Community College's Auburn Hills campus, 2900 Featherstone, Pontac Township.

60 Districts Called as Strapped as Inkster

DETROIT (AP) — The president of the Detroit Council of Parent - Teacher Associations (PTA) says at least 60 of Michigan's 740 school districts will face financial problems, similar to those which threatened to close suburban Inkster schools, come April.

★ ★ ★

Mrs. Jane Tate made the remarks Tuesday before the 50th anniversary dinner of the Detroit PTA Council.

★ ★ ★

At least 51 school districts reported last year deficit operations of at least 10 per cent of their operating budgets.

★ ★ ★

Mrs. Tate predicted that when "rescue funds" run out in Inkster, other districts will be in the same difficulty.

★ ★ ★

Inkster school officials said last month that they would have to close because of a lack of money. They have won a reprieve until April with a loan from the city.

★ ★ ★

Despite an operating levy of 28.5 mills, Taylor Township schools, bordering on Inkster, will face a $1.7 million deficit at the end of the school year, she said.

State Capital Happenings

By The Associated Press

THE GOVERNOR

Was in New Hamashire, campaigning for that state's presidential primary election.

THE ATTORNEY GENERAL

Warned that Michigan is being flooded with a new fraud that has reached "gigantic proportions"—phony billings for so-called classified directories.

THE SENATE

Discussed several bills on general orders.

SB908, Youngblood, Make deputy sheriffs of counties of more than 400,000 population eligible for Workmen's Compensation supplementation.

SB909, Bouwsma, Allow state income tax credit for payments exceeding $500 for child support under court order even if such payments do not constitute a majority of the expense of the child's support.

SB910, Bouwsma, Allow increase in community college board of trustees when one or more counties annex to existing college district.

SB911, Beebe, Exempt from State sales tax food sold to persons over 65.

SB912, Richardson, Forbid carrying knife with blade more than three inches in length.

SB913, Huber, Require Public Service Commission to review annually the rates and income of municipal water systems of cities of more than 1 million population and set uniform water rates accordingly.

SB915, Huber, Require a question to be submitted to electors, initiated by petition, to be submitted in such form that a "yes" vote will be a vote in favor of a change from the existing law or circumstance.

SB917, Lodge, Require probate judges to waive jurisdiction over children of more than 14 years of age charged with arson or a felony involving assault.

SB918, Lockwood, Provide for drawing up of development plans for rehabilitation of all or any part of a blighted area.

SB919, Lockwood, Make it a misdemeanor for person licensed to carry a pistol to carry it in place or manner inconsistent with license restrictions.

SB921, Lockwood, Allow Michigan National Guard to join in mutual assistance pacts with other states.

SB922, Lockwood, Appropriate for the widow of the late Sen. Harold Volkema, R-Holland, the remainder of his Senate salary, $38,020.

Joint resolution introduced included:

SJR N, Huber, Forbid a person convicted of a felony arising out of rioting to run for public office, continue to hold public office or vote in any election for five years after conviction.

SJR O, Huber, Allow Legislature by concurrent resolution to rescind or temporarily suspend any rule or regulation of a constitutional or statutory state agency, commission or authority.

SJR P, Lockwood, Allow Legislature to increase the state sales tax to six per cent during such times as state is not imposing and collecting a state income tax.

THE HOUSE

Bills introduced included:

HB3483, Mrs. Hunsinger, Mandatory life penalty for murder committed during robbery.

HB3484, Mahoney, Require vision testing of preschool children.

HB3485, Strange, Put names of incumbents first on voting machines in primary elections.

HB3486, Bennett, Illinois System: validated traffic tickets for minor offenses would serve as driver's licenses, expire if the offender does not appear in court when scheduled.

HB3490, Faxon, License and regulate interior decorators and designers.

HB3491, Del Rio, Authorize State Housing Authority to acquire or build up to 500 three-bedroom, one-family homes to be sold to low-income families at not more than $11,500.

HB3492, DeStigter, Require gun sellers to keep firing pins removed.

HB3497, Allen, Lower work permit age from 18 to 17.

HB3501, DeStigter, Forbid hunting deer with motor vehicle.

Stand on Superjet

WASHINGTON (UPI) — House Republican leader Gerald R. Ford of Michigan said "growing feeling" among GOP congressmen that the federal government ought to gradually pull out of development of a supersonic transport airplane and let private business build it.

RED TAG SALE
Thru February
SAVE ON ALL WALLPAPER
Like Never Before.
Several 100's of Patterns to Choose From.
CLOSE-OUT ON PAINT at $2.88 Gal.
ACME PAINT
7:30-6:30 Daily—7:30-9:00 Friday
FE 2-3308

Highland APPLIANCE CO.

FABULOUS FEBRUARY

NO MONEY DOWN

COUPON SALE DAYS!

HERE ARE DISCOUNTS ON TOP OF DISCOUNTS!

Here's EXTRA CASH SAVINGS for you! Clip the coupons . . . use the same as CASH at the time of sale on all major Color TV, portable TV, stereo hi-fi and appliance purchases. These coupon discounts are in addition to our already low discount prices. EXAMPLE: A portable TV price tagged at $90 costs you $84 with the $6 coupon. Offer good till Feb. 21 only. Free delivery and service.

CLIP! USE LIKE CASH! Good on the purchase of any Portable TV or black/white console TV at Highland Appliance Co. 1 coupon to each purchase thru Feb. 21 — $6

CLIP! USE LIKE CASH! Good on purchase of any washer, dryer, dishwasher or range at Highland Appliance Co. 1 coupon to each purchase thru Feb. 21 — $9

CLIP! USE LIKE CASH! Good on purchase of any refrigerator, freezer or stereo hi-fi console at Highland Appliance Co. 1 coupon to each purchase thru Feb. 21 — $11

CLIP! USE LIKE CASH! Good on purchase of any Color TV at Highland Appliance Co. 1 coupon to each purchase thru Feb. 21 — $20

FREE DELIVERY and SERVICE
FREE 10 DAY HOME TRIAL ON COLOR TV
No guesswork at Highland. Try Color TV in your home at our expense. Be sure you like it!

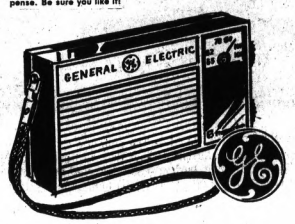

GE 6-TRANSISTOR RADIO
$3.47
Exclusive special purchase! Power-packed GE 6-transistor pocket sized radio. Rugged case with wrist loop and battery. Fantastic buy!

LEWYT STURDY VAC. CLEANER — "Sturdy" model. Powerful. Easy to roll wheels. One to a customer. $14.87

LADY EMPRESS HAIR DRYER — Heat selection. Large bonnet. Sturdy flex-hose. $5.97

SUNBEAM Ladys' SHAVER — Exclusive two-sided head. Dainty styling. Model LS-4. $6.47

GEN. ELECTRIC COFFEE PERK — Automatically brews up to 8 cups coffee. Attractive styling. $8.99

WESTINGHOUSE STEAM-DRY — Fabric guide and fabric dial designed for Permanent press. $6.97

GE AM-FM TRANS. RADIO — 10 transistors. Earphone jack. A.F.C. Rugged case. $13.87

RCA VICTOR PERSONAL PORTABLE — Compact, lightweight beauty. Big 71 sq. in. rectangular tube. UHF/VHF. Solid state circuitry. Built-in antenna and handle. Quality RCA Victor design features. Big price reduction. $90

ZENITH 12" DIA. PORTABLE TV — 1968 model with 79 sq. in. rectangular super-screen. Lightweight—just 25 lbs. Compact—just 12" high. UHF/VHF. Service and warranty included. $99.88

MOTOROLA 18" UHF/VHF PORTABLE — Big 172 sq. in. picture. Front is all picture . . . yet has tuning controls and sound up front. Disappearing handle. UHF/VHF. $100

RCA VICTOR 20" WOOD CONSOLE TV — 265 sq. in. picture area. Contemporary furniture styling in genuine walnut woods. UHF/VHF. Free delivery, service. $157

RCA VICTOR 14" PORTABLE COLOR TV — 102 sq. in. rectangular color tube. Compact cabinet for easy portability. Hideaway handle. UHF/VHF. Free Delivery and 90-day service. Free home trial. $287

ADMIRAL 265 SQ. IN. COLOR TV — Transistorized solid state signal. UHF/VHF. Pre-set tuning. Exclusive color pilot. Cool chassis. Smart contemporary cabinet. Free delivery, 90-day service. Free trial. $297

ZENITH 18" DIA. COLOR TV — 180 sq. in. rectangular color tube. UHF/VHF. Built-in dipole antenna. Use as table model or on cart. Cart opt. extra. Free delivery, 90 day service. $369

RCA VICTOR Color TV Combination — 295 sq. in. color TV with. AM-FM, FM-stereo radio. Rectangular tube. Solid state. 4 speakers. Walnut woods. Free delivery, 90-day service. $697

GENERAL ELEC. STEREO HI-FI CONSOLE — Solid state stereo Hi-Fi . . . no tubes to burn out! 4-speed automatic record changer. Walnut wood console. Free delivery and service. $99

RCA VICTOR STEREO HI-FI COMBINATION — A roll-around stereo Hi-Fi combination with AM-FM, FM-stereo radio. Solid state. Contemporary styled walnut finish. Free delivery and service. $157

GENERAL ELECTRIC STEREO HI-FI COMBINATION — Stereo hi-fi with AM-FM, FM-stereo radio. Solid state. 6 speakers. Spanish styling in Pecan woods. Record storage. Free delivery, service. Reg. $289.95. $218.88

AUDIO STEREO HI-FI COMBINATION — Combined Stereo Hi-Fi with AM-FM, FM Stereo Radio for a complete entertainment unit. Charming Early American in maple woods. Free Delivery, and Service. $118

HOTPOINT AUTOMATIC WASHER — "Deep-bath" washing action. Triple rinsing. All porcelain inside and outside. Smooth wall spin tub. Free delivery, installation and service. $148

PHILCO 2-SPEED AUTO. WASHER 2-YR. SERVICE — 2 speeds, 3 cycles. Soak cycle. Automatic filter-dispenser. Reversible lid. Variable water saver. Free installation and 2-year parts and service contract. $157

HOTPOINT AUTO. DRYER INSTALLED — Gentle speed flow drying. Two drying temperatures and timed cycle selection. Automatic dewrinkling cycle. Free installation and service per Edison Co. plan. $99

HOTPOINT DISHWASHER — Convenient top loading. Cushion - coated racks. Single dial control of automatic cycles for wash, rinse, dry. Automatic shut-off. Silverware basket. Free delivery and service. $99

DETROIT JEWEL 30" GAS RANGE — Built for long life dependability and high-performance. Oven thermostat control. Handy broiler drawer. Adjustable racks. Free delivery, installation and service. $83

PHILCO 30" ELEC. RANGE Installed Free — Exclusive Tilt-Top for jiffy cleaning. Dial-any-heat surface units. Free installation and service per Edison Co. plan in their service areas. Free delivery. $118

SUNRAY 2-OVEN GAS RANGE — Eye-level "Riviera" model. 2 ovens for baking and broiling together. Lift-up top. Smokeless broiler. Clock and timer. Free delivery, installation and service. $199

HOTPOINT 2-OVEN EYE-LEVEL RANGE — Full oven windows. Built-in ventilation system. Pull-out surface. Free installation, service per Edison Co. Base opt., extra. Prev. yrs. models. $229.88

TOP BRAND 10 CU. FT. REFRIGERATOR — A freezer at top for frozen food storage. Full width chiller drawer. Adjustable cold control. Roomy storage door. Free delivery and service. $117

HOTPOINT 14' 2-DOOR All Frost-Free — Completely frost-free in both sections. Twin porcelain crispers. Dairy storage doors. On wheels for easy cleaning. Model CTF-114. Free delivery and service. $218.88

WESTINGHOUSE 300-LB. FREEZER — Fast freezer shelves. Bulk package storage. Precision temperature control, width door shelves. Compact space-saver design. Free delivery and service. $145

ADMIRAL 20' Side-by-Side All Frost-Free — 20 cu. ft. and just 33" wide. Completely frost-free in both refrigerator and freezer sections! Freezer holds over 230 lbs. Crisper, meat keeper, dairy keepers, etc. Free delivery and service. $399

GENERAL ELECTRIC COLOR TV — Weighs just 24 lbs. UHF/VHF. "Rare-Earth" phosphors tube. 60 sq. in. picture. "Pre-set" color tuning controls. Free 90-day service. $199.88 Free 90-day service. Free home trial.

Highland APPLIANCE CO.

NO MONEY DOWN • 3 YEARS TO PAY

PONTIAC MALL SHOPPING CENTER

TELEGRAPH ROAD, Corner Elizabeth Lake Road

OPEN DAILY 9 to 9 • PHONE 682-2330



TOWER FOR TALK — Workmen of the Grand Trunk Western Railroad erect a 100-foot communication tower at the railroad's Johnson Avenue yard. It will allow all yard offices to communicate by telephone with railroad personnel on trains for instant communication in any eventuality, a spokesman said.

U.S. Prewar Stand on Egypt Hit

WASHINGTON (AP) — The veteran American diplomat who was deputy chief of mission in Cairo when the Israeli-Arab war erupted last June says political timidity in Washington kept the United States from taking steps that might have prevented the war.

He is David G. Nes, whose resignation from the U.S. Foreign Service was revealed Monday. Nes, who had 26 years with the service, said he resigned because he became convinced that the State Department had barred him from any meaningful assignment.

In an interview at his Washington home, Nes contended that deterioration of U.S.-Egyptian relations figured in President Gamal Abdel Nasser's decision to close the Gulf of Aqaba to Israeli shipping—a decision which ultimately led to the war.

"We warned Washington from Cairo that Nasser felt he was being pushed into a corner," Nes said, "and we predicted that he would lash out. We recommended some kind of gesture from Washington which would assure Nasser that we were not hostile, but this recommendation was ignored.

'POLITICAL RISK'

"Nobody in Washington was willing to take the political risk involved in doing anything for Egypt. Nobody wanted to be accused of helping Nasser. This was true at all levels—the State Department, the Congress and the White House."

Nes, along with 576 other Americans, was expelled from Egypt last June after the Egyptians accused the United States of participating in the war on Israeli's side—a charge the United States denied.

* * *

Immediately after his expulsion, Nes charged the State Department had refused to heed warnings from its Cairo embassy on the gravity of the Middle East situation.

The State Department denied this accusation. Later, at a news conference, President Johnson said Nes' views were "parochial."

'INTELLIGENCE REPORTS'

Nes told this reporter he is convinced Nasser's decisions to expel United Nations troops fom the Gaza Strip, to dispatch 80,000 Egyptian soldiers to the Sinai Desert on Israel's borders, and to deprive Israel from access to the Gulf of Aqaba, all were based on Syrian and Soviet intelligence reports.

"These reports," Nes said, "warned of Israeli troop buildups on the Syrian frontier. We advised the Egyptian Foreign Ministry that on the basis of our own intelligence there was no truth to these reports. But Egyptian distrust of American credibility was at such a point then that the Egyptians refused to believe us and were convinced we were covering up for Israel.

* * *

"If we had been able to demonstrate to Nasser that we were not hostile to him, I believe we might have been able to dissuade him from the actions which led to war and we might have been able to prevent the conflict."

Nes said Nasser's distrust of the United States developed from a series of incidents over the 11 months preceding the outbreak of war. He singled out delay in processing an Egyptian request for $155 million in food aid, made in February 1966, as a major factor.

The number of Americans drinking fluoridated water has increased by 20 million in the past five years. Latest figures show that 62,500,000 consumers live in 3,145 communities where water is adjusted to the proper fluoride level.

NOTICE TO DOG OWNERS

OAKLAND COUNTY, MICHIGAN
TIME 1:00 P. M. TO 4:00 P. M.

LICENSE FEES:

Male $1.00—Female $2.00—Unsexed $1.00

On March 1st, 1968, Male and Unsexed Licenses will be $5.00. Female License $7.50.

1968 Dog License Will Be Available at These Clinics

Feb. 10 Avon-Rochester Precinct Hall . . 276 W. Auburn Rd.
Feb. 10 Wixom Municipal Building . . . . 49045 Pontiac Trail
Feb. 11 Central Garage, County Service Center . . . . . 1200 N. Telegraph Rd.
Feb. 17 Oakland Township Hall . . 4393 Collins Rd., Goodison
Feb. 17 White Lake Community Hall . . M-59 and Porter Rd.
Feb. 24 Farmington Township Fire Hall . . 21420 Wheeler St.
Feb. 24 Groveland Township Hall . . . . 4695 Grange Hall Rd.
Feb. 25 Central Garage, County Service Center . . . . . 1200 N. Telegraph Rd.

It is necessary that all dog owners in Oakland County produce a certificate that their dog (or dogs) has been vaccinated against rabies within the last 12 months with Tissue Vaccine or within 24 months if vaccinated with Modified Live Virus in order to secure a 1968 dog license. If such owners do not possess such a certificate, one may be obtained from their local VETERINARIAN or at one of the County or Township operated clinics which will be held at the above locations.

FEE FOR RABIES VACCINATION AT THE ABOVE CLINIC IS $2.00

People in the News

By The Associated Press

"Long live the queen!" shouted thousands of Spaniards yesterday as Queen Victoria Eugenia returned to Madrid with tears in her eyes after 37 years in exile.

The queen, who left Spain in 1931 with her husband, King Alfonso, after the Republican rise to power, returned for the christening of her 10th great-grandchild.

She became queen of Spain by marriage more than 61 years ago and has lived nearly four decades in Italy and Switzerland.

The 80-year-old English-born noblewoman carried a huge bouquet of yellow and red flowers, the color of the Spanish flag.

Aluminum Sculptress Uses Potatoes

For the last five weeks, artist Nan Witte has melted aluminum truck pistons and poured the hot metal into five-gallon drums of potatoes in a new sculpturing technique.

So far, the Kansas City, Mo., artist estimates, she has used 2,000 pounds of truck pistons and 500 pounds of potatoes.

Molten aluminum is poured over the potatoes. When it hardens, the spuds are scooped out and the result is free-form casting.

Her current work is a free-form aluminum sculpture suggesting the crest of a wave.

"Nobody went hungry during this project," Mrs. Witte said yesterday. She referred to the baked potatoes retrieved from the hardened aluminum. "The salt and pepper are right over there."

TV Star's Cancerous Tumor 'Dissolved'

Bea Benaderet, television star of "Petticoat Junction," was home in Studio City, Calif., yesterday after five weeks of radiation therapy in Stanford Medical Center for cancer of the lung.

X-ray examinations indicate the tumor is dissolved, doctors said.

"Since you enjoy working so much, go back to it and prepare to live," she was told by Dr. Joseph Kraut of Stanford's department of radiology.

The actress said she wants to "put my house in order" before returning to television work next Tuesday.

Film Producer's Wife Sues for Divorce

Clare Goldwyn, wife of film producer Samuel Goldwyn Jr., sued for divorce in Santa Monica, Calif., Superior Court yesterday, alleging extreme cruelty.

The Goldwyns, who have four children, were married in 1950. They separated two years ago, the complaint said.

Mr. Steak sez: TRY OUR CROWD PLEASER

finger length steak sandwich

Taste pleasing, 5 oz. triangle butt sirloin scored for tenderness. Served with French fries.

$1.09

m-m-m-m...the flavor of a MR. STEAK steak!

ELIZABETH LAKE ROAD
OPPOSITE THE PONTIAC MALL

USDA CHOICE MR. Steak America's favorite FAMILY restaurants

THE COMPLETE DRUG STORES—MORE SIZES—MORE BRANDS—MORE SAVINGS!

Thrifty CLOONAN'S Super DRUG STORES Walgreen Agency

Prescriptions Definitely COST LESS AT THRIFTY-CLOONAN'S Our Prices Will Prove It!

CHECK and COMPARE You'll Be Glad You Did!

Valentine Gifts FEBRUARY 14TH

Valentine's Day Cards 10¢ to $1.00
Cards for Sweethearts, Wives, Husbands, even Teachers! Our choice selection will have just the card you're looking for. Don't forget your Valentine on Valentine's Day.
American Greetings

Valentine Chocolates In LOVELY HEART BOXES from WHITMAN'S $2.25 Up
The sweetest gift you can give your Valentine. Superb chocolates in a gorgeous heart box.

Wind Song COLOGNE Spray Mist $4.50
Fingertip elegance with real fragrance excitement. 3.6 fl. ozs.

Chantilly COLOGNE Spray Mist $4.50
One of America's most cherished fragrances. 2½ fl. oz. spray bottle.

Hypnotique COLOGNE Spray Mist $2.50
Deep is the spell of Max Factor's Hypnotique. 2 fl. oz. bottle.

JADE EAST COLOGNE For Men $3.00
4 fl. oz. bottle. A man's cologne. Mighty masculine.

Dermassage LOTION 16 fl. ounces 1.98 Value $1.49

CHANEL NO. 5 SPRAY COLOGNE
Captured in 1000 measured sprays. A pleasure to give—a treasure to own.
$6.00
Refill $4.00

Dana CANOE
A man's after, shave, and after bath cologne. Made, bottled and sealed in France. Luxurious gift that HE" will really appreciate.
5.00 to 8.50

Old Spice AFTER-SHAVE LOTION
Give the well-groomed man brisk, tangy Old Spice.
Reg. 1.50 88¢

English Leather ALL-PURPOSE LOTION $2.50 to $10.00
GIFT SETS From ... $3.00

It's REVLON Month at Thrifty-Cloonan's Cosmetic Dept.
Come in and let our Expert Cosmetician show you all that is new in beauty from Revlon.

INTIMATE LOTION $1.75
Intimate moisturizing lotion for hands and body. 14 fluid ounces. Plastic bottle. $2.95 value.

INTIMATE SPRAY $2.50
This delightful fragrance now in a low price special size. 2 fluid ounces.

New LUSTRE LINER $2.75
Glowing, glossy, waterproof, smearproof liquid eyeliner. Doesn't dull down.

BLONDSILK TONER $2.00
Delicate even blending without sectioning. In 10 minutes color that lasts weeks.

BUY AT "DISCOUNT" PRICES

CONTAC CAPSULES 1.49 Value 84¢
Pkg. of 10 time released capsules to fight colds.

PEPSODENT TOOTHPASTE Family Size 95c Tube 59¢

CEPACOL MOUTHWASH 14 Fl. Oz. 1.09 Value 57¢

LADY ESTHER 4-PURPOSE FACE CREAM Regular 1.59 79¢

LYSOL SPRAY DISENFECTANT Reg. 1.10 Aerosol Can 71¢

COLOSSAL CLIPS FREE with ADORN
• STYLE FAST—IN HUGE SECTIONS
• MAKE TREMENDOUS BANGS... SENSATIONAL FLIPS, CURVES... WITHOUT RIDGES! Reg. 2.35
Adorn's water-free formula puts shape into your hairdo... and keeps it there! Nothing holds so holdingly!
ONLY $1.59
REGULAR OR EXTRA HOLD

Thrifty DRUG STORE 4895 DIXIE HWY. IS A PACKAGE LIQUOR STORE

City-Wide Free Prescription Delivery. Have Your Doctor Call Your Nearest THRIFTY for Prompt Free Delivery Service.

HAVE YOUR NEXT PRESCRIPTION FILLED BY US QUALITY DRUGS LOWEST PRICE

140 North Saginaw Huron Street 4895 Dixie Highway

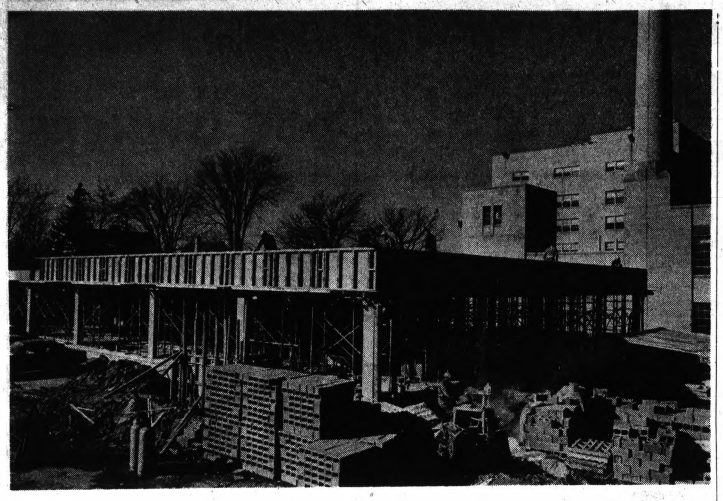

Pontiac Press Photo

TAKING SHAPE — Pontiac General Hospital's new emergency facilities and physical therapy building begin to take shape on property immediately south of the main hospital building at West Huron and South Johnson. Hospital officials report the expansion is about 30 per cent complete. Target date for completion is Aug. 1.

Navy Works to Save Grounded Destroyer

RHODES, Greece (UPI) — U.S. Navy salvage teams today removed tons of high explosives and volatile fuel oil from the grounded destroyer USS Bache before attempting to save it.

A Navy spokesman said they were pumping the fuel tanks dry to prevent contamination of the water off Rhodes Yacht Club in case the tanks cracked.

The 2,080-ton warship was locked tight on rocks 200 yards from shore "badly holed and split from stem to stern" the spokesman said. It was swept from its offshore anchorage Tuesday by a sudden Mediterranean storm that snapped the anchor cable.

"There are doubts whether she can be salvaged," a Navy statement said yesterday.

★ ★ ★

The skipper, Cmdr. Edward A. Broadwell of Norfolk, Va., not of Birmingham, Mich., as previously reported, remained aboard with 28 crew members to aid the salvage operaion. The rest of the 233-man crew reached shore Tuesday by clambering over rocks or by using rubber life rafts. Two men suffered minor injuries.

CAREER OFFICER

Cmdr. Broadwell had commanded the Bache for about a year. He joined the Navy prior to the Korean War as a career officer.

A native of Detroit, he was graduated from Grosse Ille High School and the University of Utah, according to his mother, Mrs. Helen Broadwell of Birmingham.

★ ★ ★

His wife, Laurie, and their four children live at Virginia Beach, Va.

Beckwith-Evans
February Opportunity
Carpet Sale!!

501 NYLON PILE
Special Purchase Priced! Dense DuPont "N" certified quality. 6 choice colors. Made for commercial installation. Carpet carries a 10 year pro-rated wear guarantee.
3.98 Sq. Yd.

THICK TEXTURE SHAG
Special Purchase Priced! 7 fine colors in an extra heavyweight made to sell for $10.98. A sensational carpet buy priced way down for this sales event.
4.98 Sq. Yd.

FORTREL POLYESTER PILE
Special Purchase Priced! Heavy, textured beauty. 6 lovely colors. Most sought after fiber today. Compare this one at $9.98. A real buy for this sale event.
5.98 Sq. Yd.

CARVED ACRILAN ACRYLIC
Special Purchase Priced! Famous make. 6 colors remain in 2 patterns. Compare this one at $11.98. Spectacularly priced for this sales event.
6.98 Sq. Yd.

WOOL PILE PLUSH
Special Purchase Priced! Famous make, extra thick quality in 12 colors. Fine durable wool pile. All remaining stock goes at this special sale price.
7.98 Sq. Yd.

SAVE 35% to 60%
OVER
2,000 Remnants

Size		Reg.	Sale
12x9	Bone Plush	$ 96	$ 49.95
11x9.11	Gold Texture	52	34.50
12x11.4	Orange Loop	90	54.50
12x9	Green Loop	72	39.95
12x9.8	Bl. Sculpture	130	74.50
12x12	Gold Tweed	96	59.95
12x12.7	Bl/Grn Carved	153	99.95
12x10.2	Bl/Grn Tweed	98	54.95
12x9.9	Gold Plush	78	39.95
12x11.5	Rust Sculp.	125	69.95
12x12	Gr. Twd. 2nds	120	49.95
12x11.8	Gold Wool	186	99.95
12x10.8	Green Tweed	84	44.95
12x12.2	Gold Twist	99	44.95
12x9.11	Red Lush	104	69.95
12x10	Beige Tweed	89	49.95
12x13.5	Gold Plush	108	64.50
12x11.3	Lav'der Plush	120	69.95
12x9.5	Beige Sculp.	90	54.50
12x13	Gold Sculp.	162	109.95
12x10	Green Plush	133	79.95
10x9.8	Beige Tweed	105	69.95
12x16.10	Gold Tweed	160	89.95
12x15.4	Brown Tweed	205	129.95
12x11.3	Gold Texture	135	84.95
11.9x11.5	Beige Sculp.	105	54.50
12.22.6	Gold Twist	210	149.95
12x21.9	Blue Carved	290	179.95
12x21	Gold Plush	224	159.95
12x16.4	Red Plush	174	119.95

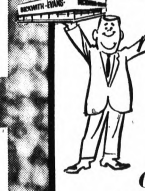

We'll Bring Our Store to Your Home!
A telephone call is all it takes to see samples in your own home.
Call:
334-9544

Beckwith-Evans
FINE FLOOR COVERINGS
27 S. TELEGRAPH TEL-HURON SHOPPING CENTER
CALL 334-9544
OPEN THURS., FRI., SAT. 'TIL 9 P.M.

can you pass the great American Valentine preference test?

On February 14, a large number of assorted items will be exchanged by those who (1) love and (2) are loved and (3) vice versa. While we all know that it is the thought and not the gift that counts, it is equally certain that some gifts provoke better thoughts than others. To that end, we have prepared the Great American Valentine Preference Test, which, when filled in and deposited propitiously, may aid those who love you into gifting you knowledgably.

1. Ladies of youthful persuasion and lively spirit prefer:
☐ *a. The Unillustrated History of Tool & Die Making.*
☐ *b. Delightful, handcrafted opal earrings in a 14K antiqued gold setting, for $30 at Rose.*

2. Men of charm and manly distinction prefer:
☐ *a. A pair of charming, manly, distinctive cuff links in gold-framed onyx that cost $10 at Rose.*
☐ *b. Three packets of hyacinth sachet.*

3. Mothers who don't wish for anything but your happiness might also wish for:
☐ *a. A pink bikini.*
☐ *b. A lovely shell cameo brooch for $14.95 at Rose.*

4. The girl at Sandi and Gary's party who wants you to teach her the Funky Broadway might take a big step closer if you gave her:
☐ *a. A year's subscription to Popular Mechanics.*
☐ *b. A beautiful cultured pearl ring in a 14K gold setting that's $20 at Rose.*

5. The groovy boy you *know* is breaking up with Cynthia *anyway* (even if she is your best girlfriend) could be nudged in your direction with:
☐ *a. A jar of Aunt Mayme's unsweetened rhubarb preserves.*
☐ *b. A really tough 14K gold tie-tac for just $6 from Rose.*

6. Fathers who have been very good all year about not making cutting remarks to your boyfriends regarding the length of their hair deserve:
☐ *a. A handsome imported Italian calfskin wallet that costs $10 at Rose.*
☐ *b. Aretha Franklin's recording of "Chain of Fools."*

7. The sweet little old lady in Apartment 14C who bakes you a double-chocolate pecan fudge cake once a month because you remind her of Charles Lindberg certainly deserves:
☐ *a. A simulated pearl necklace in a classic single strand, for just $5 at Rose.*
☐ *b. An orange vinyl miniskirt.*

8. The husband who didn't say a word when you spent $50 for a Sasoon haircut and then spent $175 for a fall to cover it up, would appreciate:
☐ *a. A handsome black star sapphire ring that costs $50 at Rose.*
☐ *b. $6 worth of putty to fix the storm windows.*

9. The wife who suggested that you go fishing with your buddies the same week her mother was visiting from Terre Haute, Indiana, would like, in return:
☐ *a. A bar of Lava soap.*
☐ *b. A lovely 16-diamond heart-shaped pendant for $100 from Rose.*

Answers: 1(b), 2(a), 3(b), 4(b), 5(b), 6(a), 7(a), 8(a), 9(b).
But the best way to score perfectly with any gift, any time, is simply to come to Rose.

ROSE
JEWELERS
PONTIAC MALL,
TELEGRAPH & ELIZABETH LAKE ROADS



PATRICK J. DUGGAN

Waterford JCs to Get Award?

Possibly in line for a rare national award, the Waterford Township Jaycees will receive a special visit by Michigan Jaycee President Patrick J. Duggan at the chapter's general meeting Monday.

The group is working toward a "Gold Chip Award," presented to chapters which have completed mandatory and special projects for five consecutive years.

Chapter President Charles C. Wood said less than 10 of the nation's more than 6,000 Jaycee units were recipients of the award last year.

Married and the father of five sons, Duggan, 34, is a Livonia attorney. He has been a Jaycee for six years, having served as director and president of the Livonia chapter, state vice president and national director of the Michigan Jaycees.

He is a graduate of Xavier University and of the University of Detroit Law School.

Clash in Paris

PARIS (AP) — Police clashed in the Latin Quarter Wednesday night with Communist-led demonstrators protesting the war in Vietnam. Officials said 30 police and an undetermined number of demonstrators were injured. The demonstrators had tried to march on an auditorium where 1,000 right-wing students and sympathizers were holding an anti-Communist rally.

Wouldn't Trade Viet Duty for Anything, Says Doctor

DAU TIENG, Vietnam (AP) — In less than six weeks, young Dr. Phil Wayne jumped from sophisticated transplant surgery at Stanford to a sandbagged field hospital.

★ ★ ★

At the famed Palo Alto institution, where a heart transplant was recently performed, the 29-year-old doctor was doing kidney transplant work, enjoying private flying on weekends, swimming and appreciatively courting California's suntanned girls.

★ ★ ★

An effervescent student with owlish eyeglasses and an unmilitary set of blond bangs, Wayne is no soldierly type. He had no regrets, however, when they called him up, gave him his captain's commission and popped him on a plane to Vietnam.

"I wouldn't trade my year over here for anything," says the onetime poor boy from the coal regions of Pennsylvania, where his mother still lives in a town with the unlikely name of Forty Fort.

'REAR ENDS'

"I didn't know anything before I came. All those demonstrators waving placards in the states ought to get their rear ends over here and see what's going on."

At the 25th Medical Company Hospital, which Wayne commands, a lot is going on. It is one of the busiest medical way stations between the jungled battlefields of War Zone C along the Cambodian border and the big evacuation hospitals around Saigon.

★ ★ ★

"You see 20 guys come in and you go for the worst cases as fast as you can and you do the best you can," he says. "We do emergency, lifesaving surgery here. We make sure they stay alive until a chopper gets them to an evacuation hospital."

★ ★ ★

"We've had as many as 65 wounded men through here in eight hours and I've never had a man go out of here with a belly or chest wound who died on the chopper," Wayne says proudly.

When he was assigned to the 25th Division's base camp at the rubber plantation town of Dau Tieng last August, the hospital was a dusty tent city. In six months of diligent scrounging, his company put up a plywood and concrete hospital with clean wards, an air-conditioned operating room, X-ray facilities, a laboratory and a special receiving room, where 16 wounded men can be quickly sorted out at one time. All the buildings are sandbagged and there is a bunker to shelter patients during attacks.

There also is a ward for Vietnamese patients. The four doctors at the hospital care for about 30 Vietnamese outpatients daily. Wayne says he likes to perform plastic surgery on Vietnamese civilians who need it. "I've never seen a napalm case," he adds.

★ ★ ★

Wayne has turned his energy to a dozen things since he arrived. He has ridden "dust-off" choppers into battle to pick up wounded. He sent for a special electric oven that turns out pizzas that add variety to the company mess.

budget floor Lane Bryant



organdy-ruffed crepe shaping

8.99

All-girl 'A' in shape sure acetate 'n rayon crepe, prettied with white rayon organdy ruching! Black, navy.

sizes 14½ to 28½

Order by mail or phone 682-7500. Add 35c for delivery plus 10c for C.O.D's and 4% tax

THE PONTIAC MALL

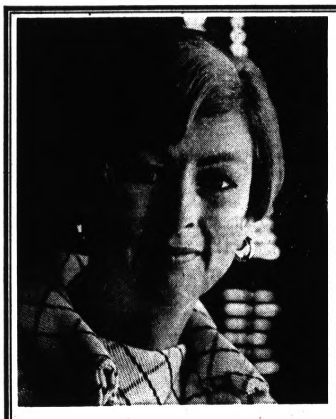

AUTHORIZED DEALERS CHRYSLER MOTORS CORPORATION

A ONE-OF-A-KIND GIRL DESERVES BETTER THAN A "ME TOO" CAR

Treat her to IMPERIAL



Imperial LeBaron 4-Door Hardtop

If you want a car that is as distinctive as it is luxurious, then Imperial is for you. Imperial offers a pride of possession that few things can match. Give her a car she will be proud to own for years to come—give her Imperial—the one-of-a-kind luxury car.

CIDAA

OAKLAND CHRYSLER-PLYMOUTH, INC.

724 OAKLAND AVENUE
PONTIAC, MICHIGAN

A GENTLEMAN'S HINT SHEET FOR VALENTINE'S DAY

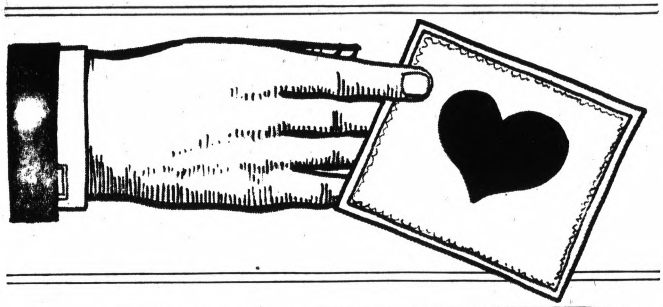

☐ **I WOULD LIKE** a shave coat because I drip when I get out of the shower. This one comes in six bright colors, and costs just **$7.**



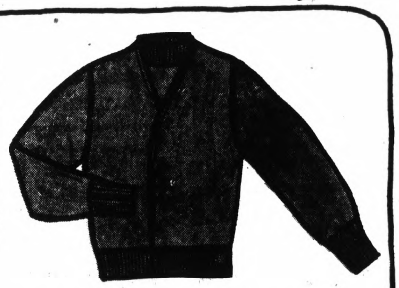

☐ **I WOULD LIKE** sweater and shirt coordinates by Edwards of California because they take the guessing out of dressing. The cardigan sweater is color-coordinated to the short sleeve shirt with mock turtleneck. You'll find many shades to choose from in sizes S-M-L-XL. The sweater is **$16;** the shirt is **$11.**

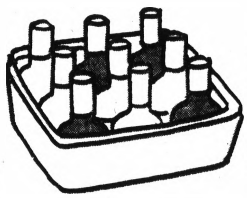

☐ **I WOULD LIKE** Nine Flags cologne because each fragrance is from a country that I'll probably never get to see. There are nine different fragrances — just enough to match my different moods. They're in collections of 1, 2, 3, 4, 6 and 9 bottles—and priced from **$5** to **$15.**



☐ **I WOULD LIKE** Weldon pajamas because they're permanently-pressed so they won't look like I slept in them. The fine Dacron®-and-cotton blend is tailored in the popular coat style—in six handsome colors. Sizes A, B, C, D. Just **$8.**

☐ **I WOULD LIKE** underwear with keen little hearts on them because I get tired of wearing white all the time. These are styled in nylon tricot — in the brief style. Sizes 30 to 40. **$2** a pair.

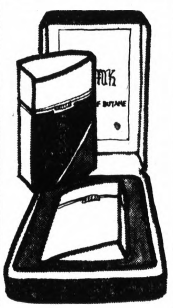

☐ **I WOULD LIKE** a butane lighter by Swank because it's hard to smoke cigarettes when they're not lit. You can find them in several models priced from **7.50-$10.**



☐ **I WOULD LIKE** an Arrow Decton Permalron shirt because I have nothing to wear with that tie you got me for Christmas. This one is tailored in a fine Dacron® - and - cotton blend with a smart Glen collar and convertible cuffs. White, blue and mint green. Just **$7.**

Our Pontiac Mall Store Open Mon., Thurs., Fri. and Sat. to 9 p.m. Tues. and Wed. to 5:30 p.m. — Telegraph and Elizabeth Lake Rd.

Hughes Hatcher Suffrin

Our Birmingham Store Open Thurs. and Fri. to 9 p.m. — Saturday to 5:30 p.m. 300 Pierce St.

Slow Readers 'Too Diligent'

Idea Behind Speed Course Is Explained

If it takes you more than three minutes to read this short article, you may be a candidate for a speed-reading course.

According to Ray Kaluzynski, a speed-reading instructor, the average college freshman can read approximately 350 words per minute — and he may have to increase that rate just to keep up with his reading assignments.

Kaluzynski, who will be teaching a course in "Efficient Reading" at Oakland University this spring, said most people with slow reading speeds are too diligent, rather than too lazy.

"The slow reader is too industrious. He reads each word at a time, therefore, he reads a turtle's pace," he said.

* * *

The idea behind speed reading is to teach the student to read whole groups of words, to seize the meaning of a phrase or a sentence in one quick reading.

OTHER FACTORS

He points out that other factors bear on a person's reading speed.

For example, if a passage is poorly written, it will slow down the reader. In addition, the physical arrangement of words on paper should also be taken into account.

For instance, you can read a column of newsprint faster than the page in a book because the narrower newspaper margins keep the eye focused more tightly on the words.

* * *

Assuming that the student has no sight problem and is of average intelligence, he can reasonably expect to double his comprehension, according to Kaluzynski.

As a veteran instructor in this field, he has seen some dramatic increases in reading speed. Several students now clip along at 4,000 words per minute with comprehension in the 80 to 100 per cent range.

"Of course, they started with fairly respectable reading speeds," he said.

Another consideration is the nature of what one is reading. You read a newspaper at a different speed than you would a technical article. And you probably read a novel faster than you would a work of nonfiction.

* * *

The course, which meets on Tuesday evenings beginning Feb. 20, begins with a test of the student's reading skills and concludes with another test to determine his progress.

Time's up: If it took you longer than three minutes to read this, you're eligible for the course. Further information on this course can be obtained bey contacting the Oakland University registrar.

Rare Mormon Guide Is Sold for $2,800

NEW YORK (AP) — A rare copy of a guide for Mormons who joined the California gold rush in the 1850s brought a top price of $2,800 at a Parke-Bernet Galleries book auction Wednesday.

* * *

The book, entitled "Mormon Way-Bill to the Goldmines," was published in Salt Lake City, Utah, in 1851, and was intended to guide Mormon gold-seekers to camping sites and water holes in the California gold mine area.

* * *

Only five of the volumes are believed in existence. The book was purchased by Warren Howell, a San Francisco book dealer.

Fuel Floods Ship

SAN PEDRO, Calif. (AP) — As jet fuel was being loaded aboard the Navy tanker Chepachet Wednesday, about 59,000 gallons leaked from a holding tank. Firemen said the fuel became a foot deep in the engine room, five feet deep in the pump room. To prevent fire, carbon dioxide was pumped through the ship while the fuel was siphoned to tanks on the dock at Los Angeles harbor. The ship, scheduled to depart for Alaska today, was moved to anchorage away from the dock for testing.

Teen Girl Asks Postage-Free Packages to Gls in Viet

BOSTON (AP) — "I believe I know what war means," said the teen-age girl. "I also know you can't fight on courage alone —you have to know somewhere, someone cares."

* * *

The comment came Wednesday from Miss Lillian Webster, 18, Somerville high school senior who asked the judiciary committee of the state legislature to back her bill asking Congress for postage-free package mail to servicemen in Vietnam.

* * *

She said her family totals eight persons, and the oldest brother, John, is serving in Vietnam.

"The reason I feel that postal rates should be lowered is that there are many families such as mine who are far from rich," the girl said. "My father is a truck driver and my mother works part time."

"It is no wonder boys ask for mail from home. For pive packages, all under five pounds, it cost mv mother $13.20, uninsured. This is quite a lot when vou consider the income of the family."

* * *

The bill was filed for her by Rep. Marie E. Hoae, D-Somerville.

SALE SAVINGS UP TO 50%
King Briggs
Importers for MEN
45 N. Saginaw

FRETTER TAKES THE WORRY OUT OF DISCOUNT BUYING!
BARGAIN BOMBSHELLS

OLLIE FRETTER
One of Michigan's Original Discounters
NOBODY BEATS MY DEAL ON PRICE AND SERVICE!
Fantastic Savings on Appliances, TV's, Color TV's, Stereos
FREE DELIVERY, INSTALLATION
NO MONEY DOWN
NO PAYMENT UNTIL MAY '68
3 Years To Pay!


WHIRLPOOL FRONT LOADING PORTABLE DISHWASHER
Jet action washing and rinsing, detergent, dispenser, 15-place setting capacity, random loading racks, deluxe.
NO MONEY DOWN, 3 FULL YEARS TO PAY
$149.90


Whirlpool
AUTOMATIC ELECTRIC DRYER
6 5 drying cycles including Wash 'n' Wear drying, 3 temperature selection, E-Z Clean top mounted lint filter, porcelain top. Quiet operation. Installed FREE on Detroit Edison lines. Venting extra.
$129.90

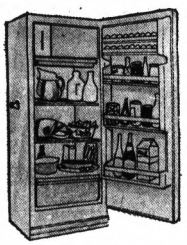
Admiral.
ADMIRAL DELUXE FAMILY-SIZE AUTO. REFRIGERATOR
Automatic interior light, full width porcelain crisper, glide-out, rust-proof shelves. Super storage, 3-bottle deep door shelves. Egg shelves, magnetic door seal.
$148


TAPPAN 30" GALLERY SELF-CLEANING RANGE
Installed Free! Fully automatic, clock timer, appliance outlet, lift-off oven door, removable surface units, waist high broiling, cleans itself electrically! And has warming tray.
NO MONEY DOWN, 3 FULL YEARS TO PAY
$299


WESTINGHOUSE AUTOMATIC WASHER
Heavy duty washing action with a special pre-wash cycle, 2 water temperatures, automatic fill, porcelain enamel tub, ½-h.p.* motor.
No Money Down 3 Full Years To Pay
$173


Kelvinator Big Family Size Refrigerator
Full width freezer with ice trays. Temperature control. Interior light. Huge porcelain crisper. Egg storage. High capacity door shelves. Magnetic door gasket.
$149


WESTINGHOUSE TOP LOADING PORTABLE DISHWASHER
Set single dial control, it does all cycle automatically, no installation, no hand scraping or rinsing, completely portable handles service for 12, detergent dispenser, hose and cord storage, add-a-dish control. Famous Westinghouse Power stream washing and Dual Rinsing.
$129


HARDWICK 30" GAS RANGE
Chrome and porcelain back panel, custom door handles. Lift-Off/Lift-Up cook top for easy cleaning. Four removable chrome burners. Large capacity oven with ad-sog chrome oven racks.
$109


Hoover Slimline CANISTER VACUUM
Lightweight, compact, powerful telescoping wand.
$27.77


Gen. Elec. Clock Radio
Automatic wake to music, G.E. clock with sweep second hand. Rugged easy clean cabinet, high style.
$9.88


GEN. ELEC. FM-AM TABLE RADIO
With AFC, 5 tubes, 2 transistors, solid-state tuning, 6" speaker, 2 antennas.
$15.88



Westinghouse 23" Dia. Picture, Instant-on
COLOR TV
Exclusive on-screen tuning bar. Giant 295 sq. in. rectangular screen with instant-on sound, picture in 6 seconds. New color chassis with 22 major improvements. 25,000 volts of picture power. Illuminated Pop-up channel numbers, memory fine tuning. Contemporary walnut lowboy console. Priced to Sell on Sight at Fretter's.
$499


ZENITH
295 sq. in. Wood Walnut
COLOR TV
Largest color screen made by any manufacturer and brought to you at a special low fretter price. Full-range, 82-channel UHF/VHF tuner. famous Zenith handcrafted chassis. 25,000 volts of picture power. 3 IF stage amplifier
$499.88

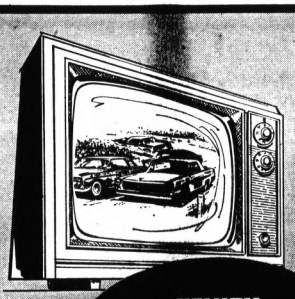
ZENITH
18" Diagonal
PORTABLE TV
With UHF/VHF
Slim, trim, lightweight portable TV value. Big 17 sq. in. image! This stunning two-tone beauty features such wanted items as front mounted 5" x 3" speaker and handy top carry handle. Zenith handcrafted TV chassis. All channel UHF/VHF
$129.88

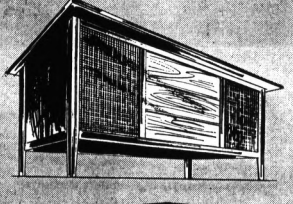
ZENITH CONSOLE STEREO
With FM-AM, FM/Stereo Radio
Walnut lowboy console stereo combination. Deluxe 4-speaker system. 4-speed deluxe record changer. Solid-state amplifier, exclusive 3D tone arm
$199.88

NO MONEY DOWN, NO PAYMENT 'TIL MAY

FRETTER APPLIANCE COMPANY

FULL SATISFACTION GUARANTEED INSTANT CREDIT 3 YEARS TO PAY

FRETTER'S Pontiac
S. Telegraph Rd.
½ Mile South of Orchard Lake Rd.
FE 3-7051

FRETTER'S Southfield
On Telegraph Road
Just South of 12 Mile Rd.
358-2880

FRETTER'S Oakland
11 W. 14 Mile Road
Opposite Oakland Mall
585-5300
Open Daily 10 to 9—Sunday 10 to 7

THE VERY BEST SERVICE IN THE WORLD FRETTER'S

CUNNINGHAM'S DRUG STORES...JUST UNBEATABLE.....SELECTION.....SAVINGS.....SERVICE.



FOR YOUR VALENTINE
WEDNESDAY
FEBRUARY 14

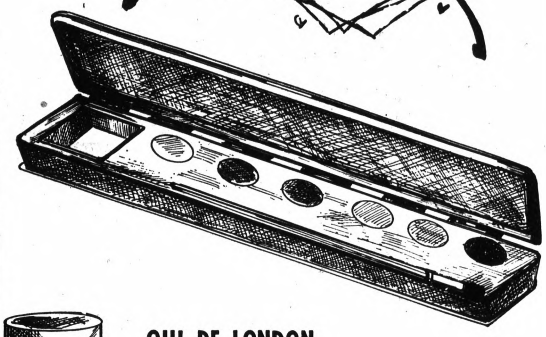

- RED ROSES
- LAVENDER
- APRIL VIOLETS
- CARNATION

ONCE-A-YEAR OPPORTUNITY - SAVE OVER 1.00

6 CAKES OF LAVISHLY PERFUMED YARDLEY FLOWER SOAPS

REGULARLY 4.00 . . . it's our once-a-year treat!

IN FAMOUS FLOWER FRAGRANCES **2.95**

For only 2.95 you get six personal size cakes of the same fragrant, long lasting, English milled Yardley soap that sells the year-round for more than 65¢ each. Don't delay! Buy several packs before they're gone!

OH! DE LONDON

LUV KIT

See-thru gift package **2.50**

One ounce bottle of Oh! de London Cologne and Oh! de London Veil in a special Valentine gift package.



OH! DE LONDON

GLIMMERICK PAINT BOX

SIX WILD COLORS **3.50**

Water color eye shadow. Easy application with a brush and water. Create the most beautiful eye looks ever. Won't flake or smudge.

OH! DE LONDON

SPRAY MIST SPECIAL

1½ FL. OZ. FLACON **2.50**

Oh! de London Natural Spray Mist comes in an elegant flacon dispenser that works "naturally" at the touch of a finger.



PRINCE MATCHABELLI

ABANO BATH OIL CAPSULES

REGULAR 1.50 18 CAPSULES **1.00**

One capsule makes your bath a luxurious experience. ALSO AVAILABLE IN 2.00 AND 3.00 SIZES



TUSSY NOSEGAY COLOGNE or HAND LOTION

REGULAR 75¢ EA. 1½ FL. OZ. BOTTLES **39¢** EA...

EXCLUSIVE WITH CUNNINGHAM'S IN MICHIGAN

A refreshing floral bouquet that makes an elegant gift of fragrance.

WHILE THEY LAST!

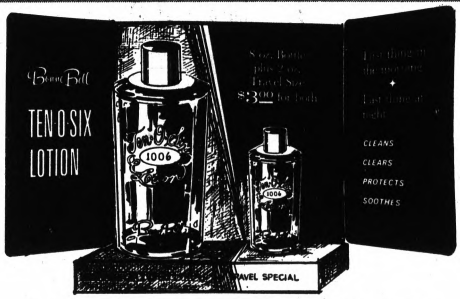

ANNUAL SPECIAL - WINTER BEAUTY BONUS!

BONNE BELL 10-0-6 LOTION

REGULAR 3.00 SIZE WITH TRIAL SIZE FREE

8 FL. OZ. BOTTLE PLUS 2 FL. OZ. TRAVEL SIZE BOTH FOR **3.00**

The remarkable facial lotion that cleanses deeply, helps clear skin problems and normalizes dry, oily or half-and-half skin. Cleans. Clears. Protects. Soothes!



LIFE LOTION SPECIAL

REGULAR 1.50 6 FL. OZ. BOTTLE **1.19**

Hair Treatment Conditioner by Nutri-Tonic



ANNUAL OFFER!

TRITLE'S GLYCERINE and ROSEWATER HAND and SKIN CREAM

8 OZ. WT. JAR REGULAR 2.25 **1.59**

Tritle's original super-rich glycerine and rosewater.



New Way To Hair Beauty

JULIA MAY

- CREME RINSE - EGG or GREEN SHAMPOO CONCENTRATE

REGULAR 49¢ - 4 OZ. WT. **39¢** EA.

3 FOR 99¢

Now concentrated. In handy, unbreakable plastic tubes. Leaves hair lustrous, clean.

SALE DAYS THRU SUNDAY

ADVERTISED ITEMS AVAILABLE WHILE THEY LAST

Cunningham's DRUG STORES

FINE COSMETICS . . . LUXURIOUS BEAUTY AIDS

february fashion sale

For your convenience, shop by phone for fashion values. Call us at CA 3-5100 or use your toll-free suburban number.

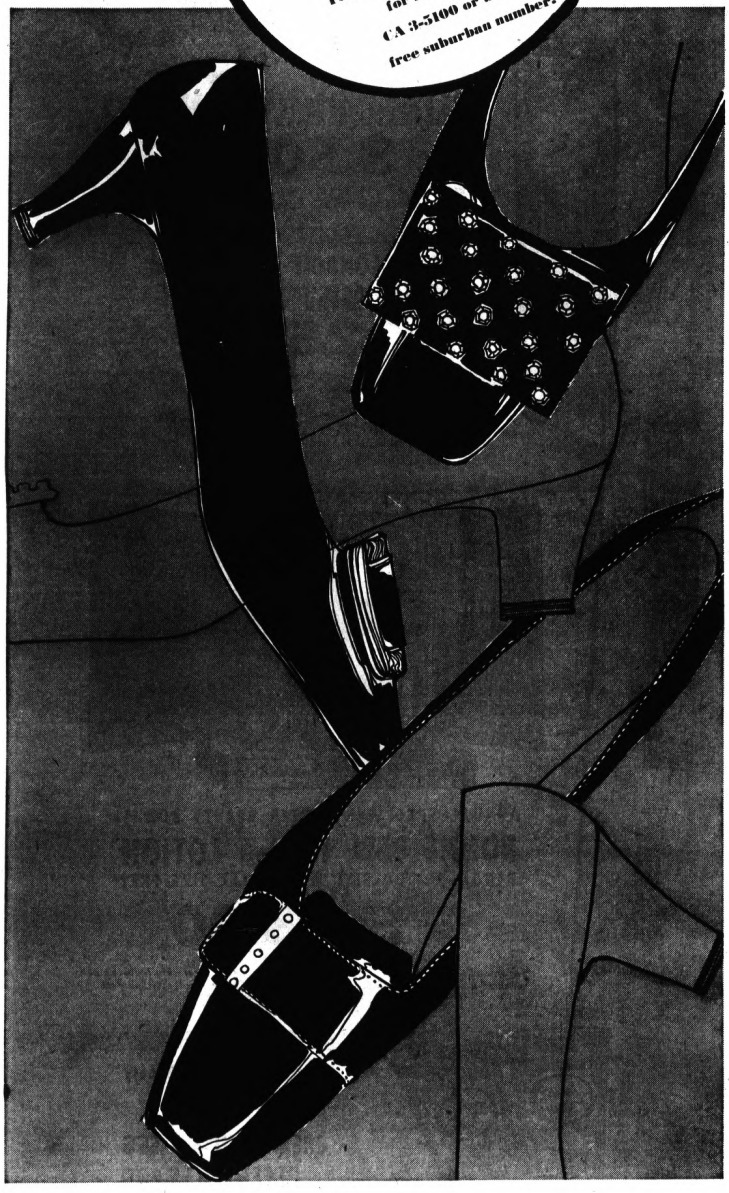

Great savings on the entire stock of Rhythm Step shoes for spring

SALE 16.90

Any from a super group of fashionable Rhythm Step shoes in leather or patent can be yours at value savings. They're in many bright spring colors and variety of current heel heights and shapes. These are just three of them, all buckled black patents. See them all in Hudson's Fashion Shoes, Pontiac, 1st floor.



Save on stretch pants and many print tops

SALE 7.97 and 8.97

Choose colorful pant tops from an exciting collection of many styles, each 7.97. Select stretch pants in so many colors to match, only 8.97. Sizes 8 to 16. Not all styles in all colors or sizes. Here, just a sample. In Hudson's Casual and Active Sportswear, Pontiac 1st.



Stylish selection of spring handbags

SALE 6.89

Fashionable plastic patents, smooth and saffian plastic leather, are just a few of a great collection. Single and double handled, square or round, big or small, many one-of-a-kind. Hudson's Handbags, Pontiac 1st.



Elegant black silk-lined kidskin gloves

SALE 5.99 to 7.99

Sleek black kidskin gloves for spring, soft and silk lined. In three lengths to go with you everywhere. Short, 5.99; medium, 6.99; and below-the-elbow, 7.99. Sizes 6 to 8, in Hudson's Glove Department, Pontiac 1st.

HUDSON'S

Also Hudson's Downtown Detroit, Northland, Eastland and Westland.

Mrs. Knudsen 'In Ford Country' Laughs at Feminine Mystique

By JANET ODELL
Pontiac Press Women's Editor

There just isn't any other word to describe Florence Knudsen. She's a honey.

Long experience as a corporation wife has given her a poise that is unshaken as she faces the first hectic days of being the wife of the Ford Motor Company president.

Having enjoyed all my past contacts with Mrs. Knudsen, I looked forward to talking with her about this new phase of her life.

★ ★ ★

As we sat in the breakfast room of the rambling Knudsen home ("ground was broken the day we were married in June, 1938"), we watched squirrels outside trying vainly to steal the bird food and a pair of mourning doves enjoying the same.



Pontiac Press Photo by Ed Vanderworp

MRS. SEMON E. KNUDSEN

As wife, mother and grandmother, she finds her happiest roles.

"I've never suffered from the feminine mystique problem. I've always felt that doing a good job with my family was the important thing. I participate in civic activities when something has to be done. Perhaps if I didn't have such a happy marriage, this might be different."

She looks contented. Her further conversation reveals that she isn't immune to the ills of the world, but fundamentally she is happy. When she talks, her gray-blue eyes look directly at you.

★ ★ ★

Three of the four Knudsen children are married and the grandchildren ratio is six to one with girls in the lead.

Judith Knudsen Christie and her husband, Howard, and their four children live in Dallas. They have the only grandson.

Lisa Knudsen Flint (Mrs. Howard H. II) has two daughters. The Flints live in Bloomfield Hills.

Peter, the only son, lives with wife and daughter in Ann Arbor. And Kristina, whose engagement was announced on Christmas Day, will graduate from Wells College in June.

"She's in training to be married," says her mother. Kris' fiance goes to Vietnam this spring and the wedding won't be until June, 1969.

"It will be a hard year for all of us."

The Knudsens are a closely knit family who get together whenever possible.

Golf, tennis and most of all, deep sea fishing are sports the senior Knudsens enjoy.

"And if you think deep sea fishing is a sedentary sport, you're wrong! I get more exercise rocking back and forth in that boat than I do in any other sport.

"Last week in Florida, we caught 10 sailfish in three hours. And that's work. Of course, we let them go again after we brought them up to the boat."

★ ★ ★

Does she anticipate much change in her life with her husband's new job? Not really, though there may be less travel than in the past 12 years.

She likes traveling, but always feels snowed under with undone home responsibilities after she returns.

Born Florence McConnell in Akron, Ohio, Mrs. Knudsen has lived in the Detroit area since infancy. There was a two-year residency in Indianapolis, Ind., for the Knudsens, but otherwise the Bingham Road address has been hers for nearly 30 years.

"I'm spoiled, I know. My husband has the same protective attitude toward me as his foreign-born father did for his wife. But it's nice."

It's nice. She's nice and a chat with her over coffee in Danish cups left a warm feeling that lasted all day.

OU to Mark Negro History Week

Oakland University will mark "Negro History Week," which begins Feb. 11, with special showings of paintings, a film, and written works.

Sixteen paintings depicting recent struggles in the field of civil rights will be on display all week in the Oakland Center. The works, part of a collection owned by the Metropolitan Baptist Church of Detroit, are by Detroit artist, William C. Byers.

★ ★ ★

The Kresge Library is setting up a display of books, magazine articles, and newspapers written by or about Negroes, or marking important events in Negro history.

Parts of the special exhibit were obtained from the National Association for the Advancement of Colored People, which promotes and coordinates the observance of "Negro History Week."

On Feb. 12, a civil rights film entitled "A Time for Burning" will be shown in the Oakland Center Gold Room, followed by a panel discussion featuring a number of area ministers. The program will run from 2 to 5 p.m.

Has New Jewelry

An exhibit of the latest work of self-taught jewelry craftsman Jean Lasnier of San Francisco is currently on display at America House-Michigan. His contemporary style is exemplified in this third showing of rings, pins, pendants and other items.

The collection will remain at the Birmingham shop through Feb. 29.

Secret Marriage Presents Problem for This Serviceman and His Wife

By ABIGAIL VAN BUREN

DEAR ABBY: I recently married Barney secretly. We are both 25. Barney had never been married before, but I was a divorcee with three children. Barney wants to wait at least a year before telling his mother about our marriage. I know he loves me and the children, but he says his mother won't understand his marrying a woman with a ready-made family.



ABBY

I know I have a limited education and I feel somewhat inferior to his mother, but she couldn't love Barney any more than I do.

Please help me express my feelings to Barney and convince him that it's best for his mother to know about us. He is in the service and will be going overseas for a year soon. Thank you.

BARNEY'S WIFE

DEAR WIFE: Barney is foolishly trying to postpone a difficult and disagreeable task, but he is only kidding himself. His mother won't "understand" any better a year from now. Furthermore, a service man's marriage must become a matter of record, and as such, it would be practically impossible to keep it from his mother for long.

If Barney deliberately keeps it off his record, he is being unfair to you, and asking for trouble. If you can't persuade Barney to tell his mother now, suggest that he talk it over with his chaplain, and let HIM explain why he must.

★ ★ ★

Problems? Write to Abby, care of The Pontiac Press, Dept. E-600, P.O. Box 9. For a personal reply, inclose a stamped, self-addressed envelope.

★ ★ ★

For Abby's new booklet "What Teen-Agers Want to Know," send $1.00 to Abby, care of The Pontiac Press, Dept. E-600, P.O. Box 9.

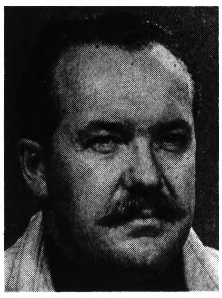

James R. Black Jr., well known local artist and teacher, will address the Pontiac Society of Artists at their meeting Friday at 8 p.m. in the United Fund Building. His topic will be "Drawing." He holds degrees from the University of Michigan; Bachelor of Science in Design and Master of Fine Arts.

Calendar

FRIDAY

Detroit Handweavers and Spinners, 11 a.m., International Institute, Detroit. "Weaving Fundamentals."

Pontiac Area Council of Senior Citizens, 2 p.m., Community Services Building. Pontiac Office of Social Security representative will speak.

Bonneville Junior Duplicate Bridge Club, 7:45 p.m., The Pontiac Mall. All beginning and intermediate bridge players may attend.

Ladies Auxiliary, David Belisle Post No. 1008, Veterans of Foreign Wars, 8 p.m., post home on Airport Road. Regular meeting.

SATURDAY

Bonneville Duplicate Bridge Club, 8 p.m., The Pontiac Mall. All bridge players may attend.



Dr. and Mrs. Robert Fagen of Commerce Road, West Bloomfield Township, announce the engagement of their daughter, Virginia Sue, to David Paul Wiener. He is the son of Mr. and Mrs. Charles Wiener of Chicago, Ill. The bride elect, an alumna of Northwestern University, and her fiance, who is a graduate student in Northwestern's Law School, are planning an August wedding.



If you play your cards right, you'll get a great deal during our Grand Opening. Stop in, the goodies are on the house . . . of dinettes.

How's this for dining room beauty at a dinette price?



Pontiac's only total dinette store

house of dinettes

Look closely. This is a dinette, although it has all the beauty of a dining room suite. Baroque backs, ornately turned legs, rich pecan table top. Sounds good enough to eat off of. Genuine Daystrom and the 5 pieces are priced specially at only $159.

1672 S. TELEGRAPH RD. Open 9-9
Call 334-2124
2 Blocks South of Orchard Lake Road

at Sibley's . . . MIRACLE MILE
FINAL REDUCTIONS!
SEMI-ANNUAL
SHOE SALE

FOR MEN
FLORSHEIM
Selected Styles
15.00 and 17.80
Regularly 19.95 to 26.95
★
Winthrop, Sibley
(discontinued styles)
6.80 to 10.80
Regularly 10.99 to 16.95

FOR WOMEN
(discontinued styles)
Red Cross, Socialites, Cobbies
Regularly to 18.99 $8.99
★
Sandler, Buskens, Miss Wonderful
Regularly to 14.99 $3.90 to $5.90
★
FLORSHEIM SHOES
for women, discontinued styles
Regular to 19.95 $12.00

Special Group for Children
RED GOOSE, YANIGANS, MISS SANDLER
Regularly 6.99 to 10.99
3.90 and 4.90

Sibley's semi-annual sale is famous all over the Pontiac area because of the wonderful values in famous brand shoes. Bring the entire family and save many dollars during this great event!

MICHIGAN'S LARGEST FLORSHEIM DEALER

Use Your Security or Michigan Bankard Charge Account

Sibley's shoes

Open Evenings 'til 9

MIRACLE MILE SHOPPING CENTER—TELEGRAPH AT SQUARE LAKE ROAD

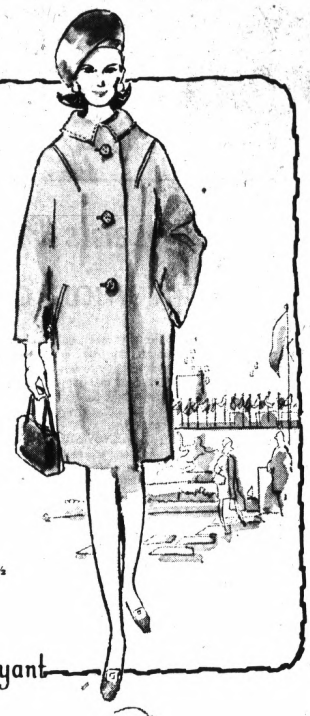

cashmere

regularly $80

$68

detailed and up-dated design for this one of two classics in black, skipper blue, smoke brown or bamboo. Milium® rayon crepe-back satin lined for all weather practicality.

sizes 38 to 46

other style: sizes 14½ to 16½

Lane Bryant



zip on the A-line

and you're there, at home, in jersey among the flowers! Or take it traveling, it's more fashion fun with less care. Washable Celanese acetate in a bevy of beautiful prints in blue and green or tangerine and green mixes. $7

sizes 38 to 52

Lane Bryant



Consult our Experts! Why settle for less than personal service and perfect fit!

contour in comfort . . .

and counteract fuller figure problems in one! Goddess® created it for minimum fuss, maximum uplift . . . and today's waist-conscious fashions! White

sizes 36 to 48 B, 36 to 52 C, D . . . $6.50

36 to 52 DD . . . $7

Not shown: bandeau, sizes 36 to 48 B, 36 to 52 C, D $4.50

36 to 52 DD . . . $5

Lane Bryant



suede eyelet eye-catcher

$7

Lovely squared looks, heaven to walk in! And fully-foam cushioned — crepe rubber soled! In black or otter suede.

medium 7 to 11 (B, C)
wide 5 to 11 (D, E)
x-wide 5 to 11 (EE, EEE)

Lane Bryant

Order by mail or phone 682-7500. Add 35c for delivery plus 10c for C.O.D.'s and 4% tax

THE PONTIAC MALL

Cupid's Event Is Scheduled

A Cupid's Luncheon is scheduled Feb. 13 by the Hickory Grove branch, Woman's National Farm and Garden Association.

★ ★

It will be held from noon to 3 p.m. at the home of the president, Mrs. Gerald Bliss, on Courville Drive. Crafts made by members will be for sale.

★ ★

Tickets may be obtained by contacting Mrs. Joseph Burkhart of Rossmoor Circle. The public may attend.

The Woman's Medical Association was organized by Julia Holmes Smith, a physician. She was also its first president.



Mrs. Ed Yipe of Milford (from left), Mrs. George Simon, Grosse Pointe Farms and Mrs. Ray Weber, Detroit, check the program for the Detroit Spring Antique Show Benefit preview on March 6. Proceeds from the 8-11 p.m. event in the Light Guard Armory on East Eight Mile Road will be used for the 1968 Gold Cup Race in June. The antique show will run from March 7-10 with 100 exhibitors on hand from 1-11 p.m. daily.

Elly Will Speak to Club

Elly Peterson, state chairman of the Republican Party will be the guest speaker at a noon luncheon of the West Bloomfield Republican Women's Club Feb. 20 in the Church of the Advent, Middle Belt Road.

"The Role of Women in Politics" will be the topic of her speech.

★ ★ ★

Recently installed officers of the club are Mrs. Watson Stringer, president; Mrs. William Richter, vice president; Mrs. Robert Matchan, recording secretary and Mrs. Gordon Doule, treasurer.

Reservations are not necessary and all interested women in the area may attend.

Cork Needle Tips

When you lay your knitting or crocheting work aside, stick ends of needles in large corks. Not only does this save knitting stitches from being dropped but it protects points of needles and prevents damage from them to your hands as you pick them up again.

AMERICA'S LARGEST FAMILY CLOTHING CHAIN

EST. 1940 Robert Hall OPEN 9:30 'TIL 9:30



NEW IMPORTS!
3-pc. PURE WOOL DOUBLE-KNITS

26.88 *You'll agree they're worth $40 to $50*

DESIGNER CREATIONS . . . three-piece knits for the beautifully planned elegance of the complete ensemble . . . chic jacket styling, expensive-detail and superb-looking trims.

FULL-FASHIONED KNIT . . . the better quality feature for smooth fit, lovely lines . . . giving the wool double-knit a soft, rich suppleness that completely flatters your figure.

LUXURIOUS QUALITY . . . double-knit pure wool in exciting colors . . . contrast-effects . . . welt accents . . . other fashionable touches . . . important designs that are fabulous buys.

MISSES' SIZES 8 TO 18 IN GROUP

Security Bank & Trust | Security CHARGE ACCOUNT | BOTH STORES OPEN SUNDAY NOON TO 6 P.M.

PONTIAC 200 North Saginaw

CLARKSTON 6460 Dixie Highway Just North of Waterford Hill

For the Big and Tall Man in the Family, Please Refer to Our Big Men's Shop at 16061 Grand River or 8800 Van Dyke

Teen Soloists Can Audition for Concert

The Southfield Junior Symphony is seeking a soloist for a spring concert to be presented May 5.

Auditions will be held Feb. 19 in the Southfield High School auditorium, and are open to teen-age brass and woodwind players.

★ ★ ★

Selection chosen for the audition should be of musical interest and have a suitable orchestral accompaniment available.

Each candidate should provide his own accompanist for the audition. Mrs. Harry Baker of Wiltshire Street, Lathrup Village, is accepting registrations through Feb. 14. A fee of $1 is assessed each candidate.

DIRECTION

Richard L. Brown, instrumental music teacher in Southfield schools, directs the youth symphony. The group, of some 70 members, comes together from a wide area to rehearse each Saturday morning during the school year.

Anyone interested in joining should contact Brown, who lives on Briarbank Street, Southfield.

Steam Fabrics

Steam from a teakettle or bathtub filled with hot water will restore the depth of nap to velvet, suede and felt fabrics. A few minutes steaming will restore the pile, giving them back their original new look once more.

There is a perfume manufactured in Spain which sells for about $185 a half-ounce.

3 good reasons to shop SINGER now!

QUALITY PRODUCTS AT LOW PRICES!

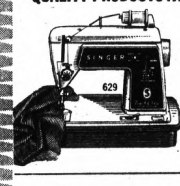

TOUCH & SEW® SEWING MACHINE has Push-Button Bobbin, sews straight, chain-stitches. Spinning Reel Thread System. ONLY $149.95

SAVE $30 — FEATHERWEIGHT® compact sewing machine with case, aluminum, weighs 11½ pounds. Regularly $129.95, NOW $99.95

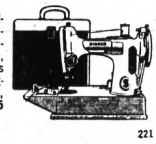

221

237

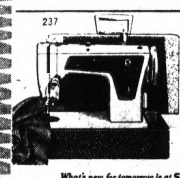

PORTABLE ZIG-ZAG SEWING MACHINE with case, zig-zags to overcast, darn, makes buttonholes! ONLY $99.95

What's new for tomorrow is at SINGER *today!*®

SINGER

A Credit Plan designed to fit every budget.

For address of store nearest you, see white pages of phone book under SINGER COMPANY

DOWNTOWN PONTIAC 102 North Saginaw Phone 335-7799

PONTIAC MALL SHOPPING CENTER Phone 682-0350

®A trademark of THE SINGER COMPANY

RUGGED SOLID OAK

AND SELECTED OAK VENEERS

YOUR CHOICE $55 | YOUR CHOICE $77



- BUILT TO LAST...AND LAST
- PROTECTED WITH GENUINE WESTINGHOUSE MICARTA® MAR-RESIST TOPS
- WARM AMBERTONE FINISH

These beautifully matched, rugged oak open stock pieces offer dramatic proof that quality, durability and smart styling can be yours at low budget prices. Our open stock groupings enable you to buy only what you need today — fill in separate pieces as you need them later.

ALL BIG VALLEY furniture made with these "plus" construction features



GLOBE FURNITURE CO. 2135 DIXIE HWY. at Telegraph

Open Tues., Wed., Sat. 'til 6, Mon., Thurs., Fri. 'til 9

E-Z TERMS

Phone 334-4934



A mid-September wedding is planned by Joyce Diane Reynolds and James D. Lundy. The bride elect is the daughter of Mr. and Mrs. Harold G. Reynolds of LaSalle Street. Her fiance is the son of Mr. and Mrs. William T. Lundy of Homesite Drive.

AMERICA'S LARGEST FAMILY CLOTHING CHAIN

EST. 1940 Robert Hall OPEN 9:30 'TIL 9:30



THE BIG LOOK FOR SPRING... THE ENSEMBLE

21.88 Reg. 24.95

SPRING COAT PLUS SHEATH
Complete 2-piece fashion . . . sensational buy at our regular price, and now even better

PLAIDED NAVY WITH CONTRAST
Coordinated ensemble . . . sheath matches the coat's contrast plaiding, lapels, and lining

DIAGONAL-TEXTURED ACRYLIC
Shape-retaining outfit . . . for stay-trim lines, coat is laminated and sheath is bonded

MISSES' SIZES 6 TO 16

Master Charge · Security Bank · CHARGE ACCOUNT

BOTH STORES OPEN SUNDAY NOON TO 6 P.M.

PONTIAC 200 North Saginaw

CLARKSTON 6460 Dixie Highway Just North of Waterford Hill

Our Big Men's Shop at 16051 Grand River or 8800 Van Dyke For the Big and Tall Man in the Family. Please Refer to

BUY! SELL! TRADE!
USE PONTIAC PRESS WANT ADS!

OPEN A FLEXI-CHARGE ACCOUNT
Take advantage of sale savings now. Stretch payments over many months.



sale
huddle inside a warm, fluffy hood
4.99
There's still plenty of cold weather coming. So insulate yourself from it in one of our value priced hoods of modacrylic fiber. White, black, white/brown, white/black.



sale
rayon crepe dresses trimmed in frilly white
12.90
Tonight through Saturday, these pretty crepes in spring navy or black are doubly attractive trimmed with white touches of lace or organza. Junior and misses' sizes.



sale
well-cut coats in winter weights
32.90
Choose from solids, tweeds in textures, diagonals, ribs, Shetlands. Wool and wool/nylon blends. Included are single- and double-breasted styles, Junior, misses' sizes.

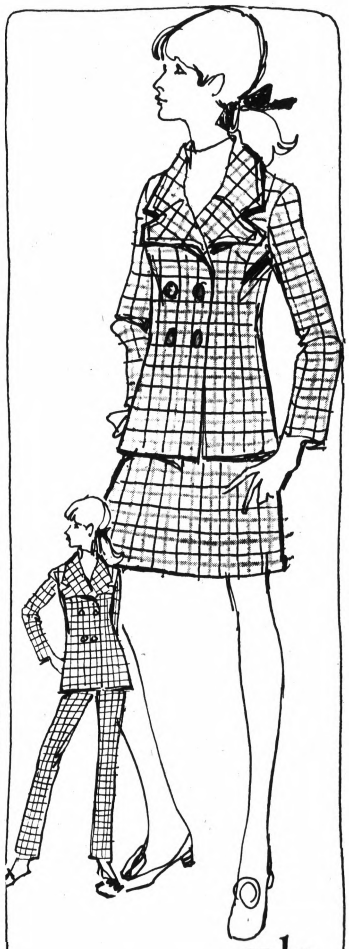

sale
3 fashion parts add up to a big weekend
22.97
Perfect for any busy weekend, our matching jacket, skirt and pants are in single- or double-breasted styles. Windowpane and tattersall rayon/nylon, bright spring shades, misses' sizes.



luxurious natural mink stoles
299.00
Our Wincrest label assures you of exceptional quality at a value price. Choose from a wide selection of styles—each fashioned with care and individuality.
For products labeled to show country of origin of imported furs

shop monday through saturday to 9

Winkelman's

TEL-HURON CENTER PONTIAC MALL

Come in and ask about opening a Winkelman's Flexi-Charge® Account, get fashion news, sale savings and budget payments.



The engagement of Diane McQueen to Gene Bryant is announced by her mother, Mrs. Thelma Fulton of Van Road, Groveland Township. Miss McQueen's fiance is the son of Mr. and Mrs. Herman Bryant of Viola Drive, Brighton Township. Vows are slated for August.



The engagement is announced of Patricia Byrne and Thomas VanderVelde. The bride elect is the daughter of Mrs. Ward Byrne of Golfside Drive, Commerce Township and the late Mr. Byrne. Her fiance, a senior at Michigan State University, is the son of the Edward VanderVeldes of Oakside Drive, also Commerce Township. A July wedding is planned.



The engagement of Janet Leigh Wright to Frederick J. Vest is announced by her parents, Mr. and Mrs. Bruce E. Wright of Flint. He is the son of the Marshall J. Vests of South Genesee Street. June vows are planned.



Sherrie Ilean Setter and Pfc. James Tacon Woon, USA are planning a summer wedding. Miss Setter, a graduate of Pontiac Practical Nurse Center, is the daughter of the Harold L. Setters of Briarvale Drive, Pontiac Township. Her fiance, who is stationed in Crailsheim, Germany, is the son of the James N. Woons of Dexter Street.

WARD'S Home Outfitting Co.
Division of Thomas Jewelry Co., Inc.
17-19 S. SAGINAW ST. Downtown Pontiac

4 COMPLETE FLOORS
OF HOME FURNISHINGS - ELEVATOR SERVICE TO EACH FLOOR
• PROVINCIAL • COLONIAL
• TRADITIONAL • MODERN
All By America's Leading Manufacturers!

FEBRUARY SALES
For The Home
Save on These Fine Furnishings!



The smart channel back makes this sleep - or - Lounge as comfortable as it looks. Gleaming wood trim outlines the profile of the arm. Two zippered seat cushions reverse. 70 inches long.

$199.00
Kroehler Sleep or Lounge

Graceful lines, in proper proportion, make this Sleep-or-Lounge a beautiful sofa. Two zippered seat cushions reverse. 73 inches long.

You'll love this, too! Soft, Kapok pillow back. Channel-foam seat, and covered in durable naugahyde. No-tip swivel-rock base 29" wide, 32" high.
Our Reg. $69.95
$59

You'll love the sheer comfort from this deeply tufted foam back and foam cushion seat . . . covered in durable naugahyde. No-tip swivel-rock base. 29½" wide, 38" high.
Our Reg. $79.95
$69

Prolong your days with restful nights on a Kroehler Sleep-or-Lounge.

FREE PARKING Directly Across Saginaw St. from Our Store
BUY ON WARD'S Convenient Credit Plan
NO MONEY DOWN MONTHS TO PAY
90 DAYS SAME AS CASH
TERMS TO SUIT YOUR BUDGET



Reg. $199.00
Save $50.00
Now Only $149

This luxurious, extra-long sofa that's fresh from the designers drawing board — not an overstock item from last year's styles. The fabric is the finest the industry has to offer—you'll see it on others costing $250 or more. And, you get the kind of luxurious cushioning, deluxe comfort and durable hardwood frame construction that's made Kroehler famous. Don't wait. Quantities are limited. Shop now. Buy now. Pay later on our convenient monthly credit plan.

"You Must Be Satisfied–This We Guarantee" –Free Delivery–FE 2-4231

Hinged Harness for Snowshoes

Winter sport fans will find the going easier this winter on new plastic snowshoes. The manufacturer says they utilize hinging characteristics in a patented harness design which tends to prevent their twisting on the foot as the user walks.

★ ★ ★

The snowshoes have been tested in sub-zero weather and are suitable for use in either open fields, woods — or Eskimoland, the manufacturer says.

PRINTED PATTERN



4773
SIZES 10—20

by Anne Adams

One quick zip does it — gets you dressed for trips here, there, everywhere. Sew this nicely, neatly detailed dress in Dacron-cotton blends or textured cotton. Send now.

Printed Pattern 4773: Misses' Sizes 10, 12, 14, 16, 18, 20. Size 14 takes 3 yds. 35-in.

Sixty-five cents in coins for each pattern — add 15 cents for each pattern for first-class mailing and special handling. Send to Anne Adams, care of The Pontiac Press, 137 Pattern Dept., 243 West 17th St., New York, N. Y. 10011. Print Name, Address with Zip, Size and Style Number.

Winter's top Fashions — see exciting styles for all sizes in our big Fall-Winter Pattern Catalog. Get one pattern FREE — simply clip coupon in Catalog. Hurry, send 50 cents now.

Semi-Annual Shoe
SALE
Continues
Women's
Men's
• MISS WONDERFUL
• VITALITY
• FLORSHEIM
• HUSH PUPPIES
Men's and Ladies'
Beckers the Mall

Quality Training
by the
Famous Instructor
LOPEZ
(For Maximum Training Only 40 Students Trained Each Year.)
Pablo's
School of Beauty
Drayton Plains
OR 3-0222

BUY, SELL, TRADE - - - USE PONTIAC PRESS WANT ADS!

Housewife's Dream

By JUNE ELERT

For a young fellow of 88, Peter Daubenspeck of Ontario Street, could teach some of the oldsters in the 45-65 age bracket something about living.

He says "no matter what your age may be despite poor health, lack of education or discouraging financial conditions, you've still got a brain and there's no reason why you shouldn't keep it busy."

★ ★ ★

His own best example, he recently disclosed the sale of an invention to benefit the housewife.

It is a mop-wringer-pail combination that can be used for washing walls and ceilings as well as floors, with a unique feature which keeps soil out of the cleaning solution.

★ ★ ★

His mind is just as active and inventive today as when he took out his first patent, for a deep well drill, at the age of about 16.

★ ★ ★

He lived then in Butler, Pa. which is oil well country, and was in the second year of his apprenticeship as a machinist.

★ ★ ★

He came to Pontiac in 1927 and was in business for many years, supplying retailers with store equipment.

AT HOME

At age 75, he began working at home. His daughter, Mrs. Sherman Dyson of Oakshire Street, says he has never retired and probably never will.

★ ★ ★

He has other inventions "in the works," does all his own housework, exercise vigorously for a half hour every morning. He is just a trifle gleeful over this recent success since he has taken some kidding from his family about his efforts.

★ ★ ★

Daubenspeck registered his idea with a Detroit firm, Research to Reality, Inc. and paid a fee, in return for which that company agreed to research the market for sale potential, perpare a presentation for likely manufacturers, make engineering drawings, and so forth, all of which resulted in the sale.

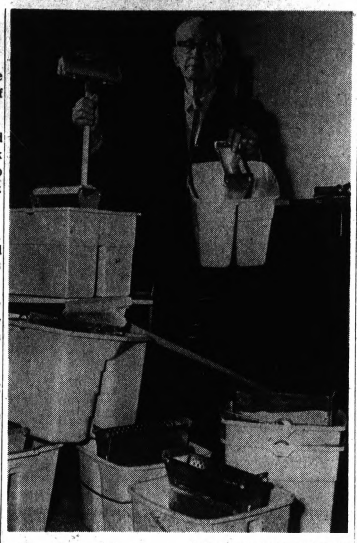

Pontiac Press Photo by Rolf Winter

Peter E. Daubenspeck, 88, who has done all his own housework for the past five years, displays the vee-shaped sponge mop and dual-compartment pail he invented. It developed, through many experiments, from a desire to keep soil out of the sudsy water. A patented device drains dirty water, pressed out after each use, into the second compartment. It will be manufactured by Grand Rapids Metalcraft Division.

FINAL CLEARANCE
Shoe Sale
Hurry! It's your last chance to save on this season's greatest looks and colors... and the prices have never been lower. Elegant dress shoes, lively fun-time casuals, smart sporty mocs...everything your wardrobe needs, in your favorite colors and nationally advertised brands. Hurry while they last!
MATCHING HANDBAGS ½ OFF
AIR STEPS regularly to 17.99 $10
TEMPOS regularly to 16.99 $9
FANFARES T.M. regularly to 13.99 $7
FLATS and SPORTS regularly to 10.99 $5
Alberts
Open Every Evening 'til 9
the Mall

PEGGY'S
MIRACLE MILE
Prelude to Spring
R&K
The white jabot bib sets off your navy dress for spring and accents the elbow sleeve. It's high fashion tamed for spring '68. Yours in navy or toast. Sizes 8 to 18.
26.

Two From Area to Attend Confab

Mrs. Clell L. Morse and her daughter, Carol, president and secretary, respectively, of the Ladies Auxiliary to David Belisle Post No. 1008, Veterans of Foreign Wars, will attend a dinner Feb. 15 in Battle Creek's Kellogg Center.

★ ★ ★

The event will fete Mrs. Walter Bogacz of Meriden, Conn., national president, along with the state president, Mrs. Jesse Brown.

Pontiac BPW Set for Dinner

Plans for the 50th anniversary of the Michigan Federation of Business and Professional Women's Clubs highlighted Tuesday's meeting of the Pontiac unit in Devon Gables.

The special event is slated for Saturday at the Statler Hilton Hotel, Detroit.

Also on Tuesday's agenda was the welcoming of new member Mrs. Andrew Mitchell and honoring of guest Ethel Bassett.

Hostesses were Mrs. Leo McDonald, Mrs. E. C. Carlson, Mrs. Fred McGuire and Roberta Rappaport.

Removing Stains

When your fingers become stained when changing a typewriter ribbon or from handling carbon papers, you can remove the stain by moistening a piece of cotton with baby lotion and rubbing the stains away.

Pick up glass and splinters with damp wads of paper. To dispose of broken glass, razor blades and jagged tin cans, wrap well in paper and mark them clearly to eliminate hazards for the garbage collector.

LOWEST PRICES EVER!
Alberts the Mall
WOW!
JANUARY COAT SALE!
GREATEST SAVINGS EVER up to ½ off and More!
WOW! WARM WINTER COATS
Terrific, Elegant New Styles!
FAMOUS LABEL WOOLS $24 up
Loopy Textures! Meltons! Tweeds! Boldenna!
WARM UNTRIMMED COATS
Values to 80.00
Extra Large
NATURAL MINK COLLARS
On Designer Styled
WOOL and CASHMERE COATS $49 up
All Wool Meltons, Hockanum Serena
Loopy Textured Wools
Values to $169
25 GREAT STORES GROWING WITH MICHIGAN, OHIO AND ILLINOIS

Special Purchase
REGULAR 14.95
Slacks
9.90
Snap up a great buy now that's tops in fit! Man-tailored and side-zip slacks in finest wools. Solid colors, checks or patterns. Sizes 8 to 16.

Troubled by muscular fatigue and nagging back complaints that rob you of your looks and vitality? Your do-nothing girdle may be at fault.
EASY YOUR ACHING BACK . . . BEAUTIFULLY
. . . with BackAid by Flexnit
This lightweight fashion girdle is designed to give extra support to those two critical areas of the female anatomy . . . the lower back and the abdomen. The secret is in the inner circle band that firmly supports the lower back . . . lifts and flattens the tummy.
. . . when you wear a BackAid
you will feel better . . . look better, because you'll be more comfortable and at ease. Wear it at work, or let it smooth you into your prettiest party dress. BackAid is a lightweight fashion girdle with that heavenly extra . . . comfort.
In machine washable powernet of Antron nylon and Lycra spandex.
Available in small, medium, large, and ex. large.
The girdle . . . . . only $11.00
The long-leg panty girdle only $12.50
COME IN AND TRY ONE ON TODAY
PEGGY'S
MIRACLE MILE



BALDWIN—STORY & CLARK—LOWREY

For February only, one of a kind specials and trade-ins. Choose from Colonial, Modern, Contemporary, Italian and French Provincial.

PONTIAC 119 N. Saginaw FE 4-4721 **Smiley Bros.** Daily 9:30-5:30 Mon. & Fri. Eves. Free Parking

Share Hobbies, Enrich Lives of Prisoners

Artists, folk singers, actors and actresses, musicians, including piano and guitar instructors, choral groups, amateur stage groups, special hobbyists, home economists — can you devote an hour of your time for the cultural enrichment of short-term inmates in the state's local minimum security prisons?

★ ★ ★

Expanding the interests and knowledge of these 18-22-year-old campers is a vital part of preparing them for return to a normal, constructive life and you can help by donating an hour of your talent at a time arranged to suit your convenience.

If you or your group can help, contact the Oakland County Volunteer Bureau, a division of United Community Services, in Birmingham.

Laundry Sorter Convenient Aid

A new laundry sorter provides four large compartments for ease in sorting clothes. The pre-shrunk denim container has compartments 19-inches high, 15-inches wide and 10-inches deep. Two-inch casters on round legs make the sorter easy to move. It also folds flat for storage.

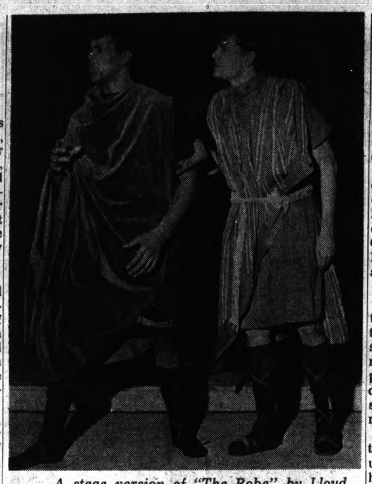

A stage version of "The Robe" by Lloyd Douglas will be presented Saturday by students of Midwestern Baptist College. Darryl Locklear (left) and Ralph Wingate are shown rehearsing a scene from the story of the Roman soldier who won the robe of Christ. Curtain time is 8 p.m. Tickets are available at the door.

Marriage Rate Rises Despite Sex Freedom

NEW YORK — Young people, despite the sexual permissiveness that has changed courtship, seem "ever more eager to marry and more expectant of marital happiness," a Redbook article asserts.

The report points out that the "accepted form of courtship," with a strong distinction between "good" women and "bad" women, "has become blurred, and young people are on their own, with neither adults nor a strong moral code to sustain them."

"Today in America, boys and girls, wholly unchaperoned, meet as strangers in bars, on beaches or in protest parades, and after a few minutes' acquaintance go off in somebody's car or to somebody's apartment."

The article says that in spite of such freedom, the rate of marriage among persons over 14 is higher now than it was in 1890, the heyday of classic Victorian courtship.

★ ★ ★

"The new sex standards form a perilous tightrope, especially for girls who may feel that they are damned if they do and damned if they don't."

"There does not seem to have been any society, anywhere in the world, that was able to bring the majority of even one generation of males to adulthood as virgins," notes the article.

Harsanyi Duo Busy at Interlochen Camp

Nicholas G. Harsanyi will conduct the Feb. 18 concert of the Interlochen Arts Academy orchestra. He has served as conductor of the University of Michigan orchestra and now conducts the Princeton Chamber orchestra, the Philadelphia Chamber orchestra and the Bach Aria Group.

★ ★ ★

His wife, Janice, a voice teacher at the camp, is nationally known as a concert soprano. She has conducted master classes during two previous autumn visits to the campus, and appeared as soloist in the performance of major works.

She has sung 25 times with the Philadelphia Orchestra under Eugene Ormandy since her debut there in 1958.

SANG HERE

Pontiac residents will remember her appearance as soprano soloist last August when Robert Shaw conducted the Haydn Mass in D Minor at the Meadow Brook Music Festival.

The couple makes their home in Princeton, N.J. They will return to Interlochen on May 1 for another six-week stay which will include the Commencement week concerts in June.

Trend Switches

There are moves afoot to switch the name "double breasted suits" to "cross over suits." Another move, of concern to men: the trend-setters want to drop "toiletries" for "men's cosmetics."

In 1917 movie actress Mary Pickford signed a two-year contract, paying her $1 million.

Made to Measure **Drapes** to fit your windows

180 Samples to Choose From

Arden Shops

The Pontiac Mall

Open Every Evening 'til 9

FREE Personal **CHECKING ACCOUNTS**

If You Maintain A Minimum Balance of $300 Or An Average Balance of $500

AT ALL 12 OFFICES OF

Pontiac State Bank

Main Office Saginaw at Lawrence—Open 9 A.M. Daily

Member Federal Deposit Insurance Corporation

SAVE TIME... SAVE MONEY at **Miracle Mile Econ-O-Wash** **FE 5-0725** MIRACLE MILE SHOPPING CENTER



The MODERN WAY to HIGHER PAY

Speedwriting® ABC SHORTHAND

Want to quickly step into a glamorous, well-paid secretarial position? Learn Speedwriting—the natural, easy shorthand that uses the familiar abc's. Day or evening classes. Nationwide FREE Lifetime Placement Service. Visit, phone, or write.

PONTIAC BUSINESS INSTITUTE 18 W. Lawrence, FE 3-7028

6 GENUINE *Fiery* DIAMONDS



NO MONEY DOWN

Sold With A **Lifetime Guarantee**

NEVER BEFORE a value like this. Beautifully styled 6 diamond wedding pair at a SENSATIONALLY NEW low price.

$39.50 PAY ONLY $1.00 WEEKLY

FREE!

MEN'S 14k GOLD WEDDING BAND

With Purchase of Set Above

MICHIGAN BANKCARD

GLASSES on Credit

PARK JEWELERS and OPTICIANS 1 N. SAGINAW *(Corner Pike St.)* FE 4-1889

EYE Examinations

Dr. Cherney Optometrist

A Valentine gift from HHS gets to the heart of the matter.

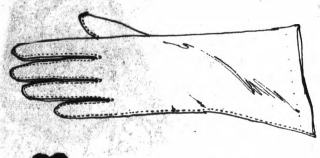

These all-nylon gloves are certain to get a warm welcome because you can't get the wrong size. One size fits all. The classic four-button style comes in white or bone, **$3**



Here's a heartwarming gift idea: a plastic patent handbag with a chain handle. It's in the popular accordion style with a roomy zip compartment. Black, white pepper, orange, yellow, green or brown, **$6**

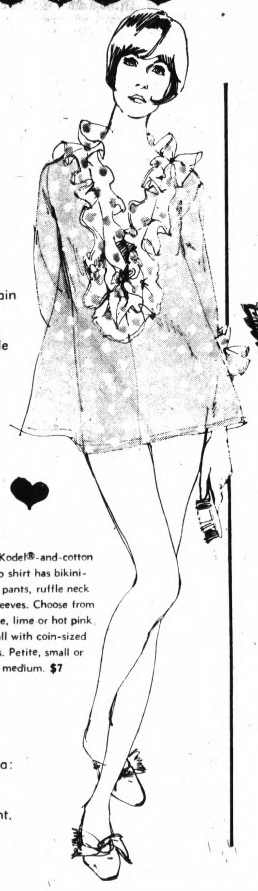

This Kodel®-and-cotton sleep shirt has bikini-style pants, ruffle neck and sleeves. Choose from orange, lime or hot pink — all with coin-sized dots. Petite, small or medium. **$7**



A charming accent for her spring wardrobe, this lovely rose pin is delicately constructed of gold-tone metal. Just **$3**



Gift her with a sleeveless all-nylon shell. Choose either a jewel neck or mock turtleneck model—each with back zipper. White, black, navy, yellow, brown or moss in sizes 36 to 40, **$5**



This perky duster has an extra plus — it's styled in a permanently-pressed blend of 65% Kodel® polyester and 35% combed cotton that never needs ironing. The short sleeve version has ruffles along the collar and front. Pink, blue or maize in sizes 10 to 18. **$10**

Hughes Hatcher Suffrin

Our Pontiac Mall Store Open Thurs., Fri. and Sat. to 9 p.m.— 309 N. Telegraph Rd.
Our Birmingham Store Open Thurs. and Fri. to 9 p.m. — Saturday to 5:30 p.m. 300 Pierce St.

BURTS
fashion shoes
Pontiac Mall

EXPECTATION SHOP

AND AWAY WE GO . . .

Look What We've Bagged for the Mother-to-Be!

SAFARI PANTSUIT IN EASY-CARE COTTON

For your days-in-waiting . . . the untamed chic of this bush jacket pantsuit with stretch panel-front slacks. In 100% cotton canvas, natural, stitched in brown

One From a Complete Collection of MATERNITY FASHIONS

OPEN Thurs. and Fri., 'til 9:00

141 W. MAPLE
BIRMINGHAM
MI 6-1440



Pontiac Press Photo by Rolf Winter

Cochairmen Mrs. Thomas Angeli (left) North Adams Road, Avon Township, and Mrs. Leon Baker, Cairncross Drive, Orion Township, preview styles to be presented at the 'Spring Fashions' of Lake Orion Child Guidance Association, along with Tommy Angeli, 7. Tickets for the combination card party and show are available from members or may be purchased at the door of Lake Orion Junior High School, Tuesday at 8 p.m. Apparel is furnished by the RB Shop and Mitzelfeld's, both of Rochester. Mrs. William Fitzpatrick shares cochairmanship duties.

Keep 'Tools' of Makeup Fresh, Clean

Learn how to keep your beauty accessories in an excellent condition, and you will soon realize your make-up applications will more perfectly reflect the look you desire, says beauty authority Max Factor.

Face powder brushes are easily cleansed by swishing them through warm, clean suds. Do not use hot water, or some of the bristles might be released. Rinse in cold water, shake until the fine hairs begin to separate, and lay on a towel to dry.

Lipstick brushes may be cleansed by wiping out the lipstick with tissues. However, if they are really soiled, whisk them through a small amount of cleansing solvent, remove all soil and color with a tissue, and allow to dry.

You may also cleanse them with soap and water, using the same method as described for the face powder brush. However, after rinsing, re-shape the sable bristles so they will dry in their original form.

Sponges should be rinsed free from make-up and left to dry after each use. However, this does not remove all make-up. Once each week, place your sponges in a small bowl of warm water into which a generous amount of detergent has been added. Let them soak for a few minutes. Then, squeeze the suds through them, rinse, press between the folds of a towel, and dry.

Never let mascara brushes become caked with old make-up. Instead, they should be rinsed out after every use and kept clean at all times.

Bloomfield
fashion shop

PONTIAC MALL — Open Nights 'til 9
Except Tues. and Wed. 'til 5:30
BIRMINGHAM — Thurs., Fri. 'til 9 P.M.

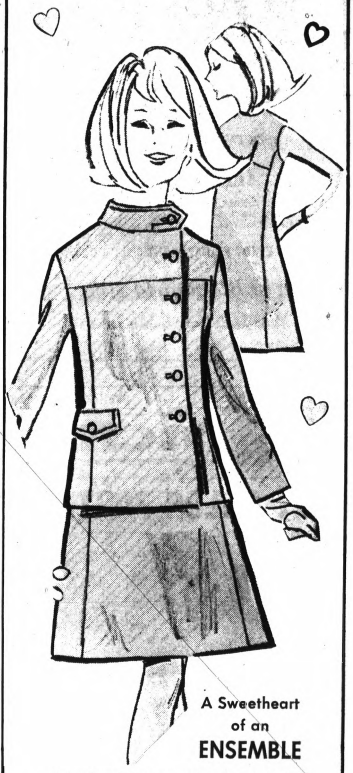

A Sweetheart of an ENSEMBLE

Get a head start on spring in this Junior dress and jacket ensemble. Off-center jacket closing over a matching skimmer wool dress. Spring colors. Sizes 7 to 13.

$55

Margarine Tubs Useful

Those small margarine tubs will hold pins and buttons at home and a wash cloth and soap when traveling.

OU Seminar for Women Features Expert Talks

A screening of the award-winning documentary "Women Without Husbands," will open a special 10-week evening guidance seminar at Oakland University on Feb. 20.

★ ★ ★

Rev. Raymond A. Fenner, pastor of the Congregational Church of Birmingham, will conduct the seminar which will feature seven guest lecturers on subjects of vital interest to widows and divorcees.

Subsequent speakers and their topics are:

- Dr. Ralph Green, clinical director, Haven Hospital and Psychiatric Center — "Loneliness, Self-Doubt and Guilt Feelings";
- Dr. Morris Weiss, child psychiatrist — "Affect of Grief and Loss on Children and Mothers";
- Curtis Poole, attorney and B. James Theodoroff, senior vice president, Detroit Bank and Trust — "Legal Rights" and "Money Management", respectively;
- Dr. Donald Damstra, medical director, Brighton Hospital — "Drugs and Alcohol";
- Dr. Arthur Riewald, psychologist — "Problems of Children Raised Without a Father";
- Dr. Gertrude Montgomery, psychologist — "Social Life Adjustments and Remarriage";
- Panel of divorced and widowed women — "Personal Problems and Solutions";
- Continuum Center for Women staff — "Opportunities Outside the Home";
- Rev. Fenner—"Acceptance Attitudes."

★ ★ ★

The seminar will meet Tuesdays from 7:30 to 9:30 p.m. Further information can be obtained from the Division of Continuing Education at the University.

In New York City, a woman was arrested for smoking a cigarette on Fifth Avenue in 1904.



Calling All Home Makers
By Wayne Batters
of Coleman's Furniture Mart
536 N. Perry St., Pontiac

Selecting Chairs for Your Living Room

Many people select chairs because they are lovely to look at. Others select chairs strictly for comfort. The smart buyer buys chairs that combine both beauty and comfort.

This is not always as simple as it sounds. Generally, the wife will select chairs for design, color and co-ordination with everything else in the room. The husband will want chairs that he can sink into, stretch his legs out on.

Fortunately, the average living room has room for several chairs that can please all parties concerned. Just like a suit of clothes or a dress, a chair can "fit" the person who is going to use it. That's a good thing to keep in mind when you buy chairs.

Very often chairs are nice when used in matching pairs. This is not only a matter of attractive decor, but has its practical side, too, in making conversation groups. Many people are more at ease talking to each other while sitting in separate chairs than they are when sitting together on a sofa.

One of the attractive ways to group a pair of chairs is to use a wedge or pie-shaped table between them. This makes for a curved grouping instead of lining up the two chairs and the table straight against the wall.

We invite you to see our latest selection of living room chairs, and talk over with us decorating ideas on using chairs in your living room to get both beauty and comfort.

A lot of stores have furniture and the all have salesmen who might help you. But . . . at Coleman's Furniture Mart you will be greeted and served ONLY by someone who is completely trained to help you with interior decorating. There's no charge for this service. Like so many other little things about dealing with Coleman's Furniture Mart, it's another assurance that you'll get the most for your furniture investment in value, comfort and satisfaction.

Come in and look around. Browse to your heart's content. We won't "pressure" you and we won't sell you a thing. All we want is the chance to help you in making a wise decision about so important an investment as furniture for your home. We're right across Glenwood from Kmart at 536 North Perry and we're open every night till 9 P.M.

Special Purchase
SKIRTS
$12 Values
7.90

Belted slim or A-line wool flannel skirts in navy, brown or gray. Sizes 8 to 18.



Remember Valentine's Day February 14



Our two versions of the SKROMPER

Right: Shirt style, one piece romper with separate wrap dirndl skirt to match the cuff detailing. White/orange.

Left: In stripes with diamond pattern wrap kiltie skirt. Brown/white.

$18

Arthur's
48 N. Saginaw
Downtown

VALENTINE'S DAY
Special
MINK SALE
$199

Mink - the fur you've always yearned to give or own, is here in new styles and natural pastel colors. Remarkably low priced for this special day.

Fur products labeled to show country of origin

FOR VALENTINE'S DAY
SPRING COSTUMES

The important Coat and Dress Ensemble is the answer for any occasion. The lovely chevesette Loomskill print is brilliantly fashioned in red/white and navy, topped with a meticulously made coat of navy spun rayon linen. Sizes 5-13. So expensive for only

$26

Dress Salon — Second Floor

DON'T MISS OUR STOREWIDE
CLEARANCE
SALE

SAVE 20% TO 50%
ON SELECTED GROUPS OF
TOP COATS • SUITS • SPORT COATS
SLACKS • FURNISHINGS

EVERYTHING PRICED TO MOVE QUICKLY!

WE HONOR MICHIGAN BANKARD AND SECURITY CHARGES

Monarch MEN'S WEAR

OPEN EVERY EVENING 'TIL 9

BLOOMFIELD MIRACLE MILE
TELEGRAPH at SQUARE LK. RD.

What's Special Friday Night?

ted's

SHRIMP FRY
Served Family Style

"ALL YOU WANT"

BROILED SHRIMP, served with Drawn Butter. DEEP FRIED SHRIMP, with home-made Snappy sauce. Huge TOSSED SALAD. Choice of POTATOES, Hot HOMEMADE Bread.

EVERY FRIDAY NIGHT 5 to 10 P.M.

in Bloomfield Hills
Woodward at Square Lake Rd.



DONNA L. DARROW

Mrs. Shirley Edwards of Cherokee Road announces the betrothal and late April wedding of her daughter, Donna L. Darrow, to Jan A. King. He is the son of Jack King of Hammond Lake and Mrs. L. T. Kendall of Forest Hill Lane.

Clear House of Odor of Mildew

There's hardly a smell that turns up the sensitive nose faster than mildew. It's the dank, musty odor that's apt to greet you when you return home from vacation, particularly if you're the methodical type and closed up tight all closets, cupboards and drawers before you left.

Mold which breeds mildew will grow on practically anything from which it can get food. But it will only grow under favorable conditions. It needs warmth, a certain amount of moisture and a lack of air.

* * *

The problem is easier to prevent than cure. Portable items that have mildewed should be carted outdoors, brushed and left in the sun to air.

If you can actually see spores of mold on immovable pieces such as couches, use the vacuum cleaner.

If closets harbor mildew, put contents outdoors to air and scrub walls, floor and ceiling with a long-handled brush or sponge and a strong solution of sal soda concentrated . . . a cup of the sal to the bucket of hot water.

Leave closet door open even though it goes against your principles of tidiness. Station a fan on the floor of the closet, aim it upwards and let it blow for a couple of hours. This will circulate the air and evaporate lingering moisture.

Pontiac Consumers Co-Op
OPTICAL
Eye Exams • Contact Lenses
Industrial Safety Glasses
Sun Glasses
DR. SIDNEY GILBERT
Optometrist
1717 SOUTH TELEGRAPH ROAD PHONE 333-7871
½ Mile South of Orchard Lake Road

QUALITY REPAIRS
ON ALL MAKE
HEARING AIDS
Loaners Available



PONTIAC MALL OPTICAL
& HEARING AID CENTER
Phone
682-1113
ZENITH "Living Sound"
HEARING AID DEALER

To Reveal Plans

Mrs. Joseph Pollina will discuss plans for an April salad luncheon and card party sponsored by the Italian-American Club Auxiliary at Monday's 8:30 p.m. meeting in the North Tilden Street clubhouse.

* * *

Mrs. Gulio Bernero will outline plans for a spring dance.

Beeswax Coating for Sticky Iron

If your iron sticks when ironing curtains or other thin material, run it over beeswax or parraffin, tied in a small square of white cloth. When you don't have either one of these handy, you can make the iron smooth again by running it over table salt sprinkled on brown wrapping paper.

OPEN DAILY 10 to 10 OPEN SUNDAY 11 to 6

Kmart®

5x7 COLOR PORTRAIT



K MART COUPON
Good for One Sparkling
5x7 COLOR PORTRAIT
38c
No Extra Charge for Groups
LIMIT 1 COUPON PER FAMILY

• No Appointment Necessary
• All Ages—Babies, Children, Adults
• Select from a Variety of Poses

Satisfaction Guaranteed or Your Money Back!

GLENWOOD PLAZA
NORTH PERRY STREET AT GLENWOOD



Cool elegance describes this pared down, pertly bowed pale blue linen dress by Ben Barrack. The new softness of '68 makes its entrance here.



THE JACOBSON BRIDE. . . radiantly beautiful on the day she'll remember with happiness, for she selected her gown and those of her attendants from our bridal collections

For the perfect wedding, we offer these special services.

BRIDAL STATIONERY: wedding invitations, thank-you notes, imprinted wedding napkins and matches, informals, calling cards, at-home cards.

GIFT REGISTRY: an accurate record listing the bride's preference in china, silver, crystal, linens and decorative accessories for her home.

GIFT COLLECTION: an unusual selection of gifts for bridesmaids and ushers, including many handcrafted by the skilled artisans of Europe.

Jacobson's

336 W. Maple
Birmingham

Free Installation

SALE

Free Installation

FEB. 1 - FEB. 10

BIGELOW "501" Nylon Carpet
Your Choice of Colors
Plains or Tweeds

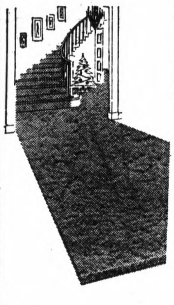

DUPONT 501 N

DuPont "501" NYLON by BIGELOW

Carpet & Rubber Pad Installed Free
7.95 sq. yd.
8.95 sq. yd.
All Carpets Installed Free By Our Own Custom Mechanics

Custom Made Draperies
Large Selection of Fabrics To Choose From

Stop In Now At Our New Location

McCANDLESS CARPETS
1 N. Perry FE 4-2531



ANGRY BRITISHER — British Technology Minister Anthony Wedgwood Benn has criticized American businessmen for poaching scientists in England. He is especially concerned about scientists at the Dounreay nuclear reactor and would like to keep them out of American hands.

British Blame Woes on U.S. Businessman

LONDON—(NEA)—The British have found a new scapegoat to blame for their present economic ills — the American businessman.

On the one hand, the American business tycoon is accused of poaching British scientists and engineers, and thus starting the so-called "brain drain" here.

On the other, he is accused of throttling British industry through take-over bids and other forms of economic penetration. It seems as though the American executive doing business here in Britain can do no right.

Actually, there are 1,650 companies in Britain that are either American-owned or American-controlled and their net assets are $4.7 billion, according to the Board of Trade.

SOUNDS ALARM

All of this does not add up to massive U. S. penetration of British industry, according to the economic experts. Yet this did not prevent Prime Minister Harold Wilson from sounding the alarm recently.

Addressing himself to the whole of Europe, Wilson warned, "There is no future for Europe, or for Britain, if we allow American business and American industry to dominate our strategic growth industries."

Wilson is a student of the French journalist, Jean-Jacques Servan-Schreiber, who sees an American businessman lurking under every bed.

* * *

In his best-selling book, "The American Challenge," Servan-Schreiber maintains that by 1980 the world's third industrial power after America and Russia will not be western Europe, but America-in-Europe.

And then there's the so-called "brain drain." Over half of the 6,200 scientists and engineers that Britain loses annually emigrate to the United States, where they are attracted by better facilities and better pay. Most of these are in the 25-35 age bracket.

In a recent outburst, Anthony Wedgwood Benn, Britain's minister of technology, accused Westinghouse of poaching scientist here in an effort to get British nuclear know-how cheap.

Benn was appealing to nuclear scientists at the Dounreay nuclear power station in Scotland to remain in Britain, and not to yield to Westinghouse's blandishments.

National pride is heavily involved in the Dounreay reactor, which is described here as the most advanced in the world, and which is now on the verge of commercial exploitation.

LETTER CRITICIZED

Benn's letter to the Dounreay scientists has been widely criticized by the press here. The Sunday Times has accused Benn of being alarmist, hysterical, unrealistic, hypocritical and of resorting to "moral blackmail."

The Observer described Benn as "scout-masterish," and said that he had only himself to blame if the scientists emigrated.

In the first place, they are woefully underpaid, the average salary for senior scientists being about $7,000 annually.

In the second place, they have been working in an atmosphere of uncertainty. The Dounreay reactor has been warned by the Atomic Energy Authority that there will be a rundown in staff in the 1970s.



If This IS The Way You Want To Live This Winter,

don't send your name and address for the beautiful, full-color brochure describing luxurious cruises to the Caribbean, aboard the BREMEN or EUROPA sailings from N. Y. But, if sun and fun appeal to you, fill in the blank below now and see how, this winter, you can have the summertime of your lifetime by cruising "The Fun Way to the Caribbean Sun."

Name _____

Street _____

City _____ Zone _____

State _____

PONTIAC TRAVEL SERVICE
108 Pontiac Mall Office Building
PHONE 682-4600

SAFETY INFORMATION: The Bremen and Europa registered in West Germany meet International Safety Standards for new ships developed in 1948.

FINAL ROUNDUP OF PAULI JEWELERS

REMOVAL SALE

OUR NEW LOCATION IS NOT QUITE READY—WE WILL BE MOVING IN ABOUT ANOTHER WEEK OR 10 DAYS AND

WE ARE THROWING CAUTION TO THE WINDS—YOU CAN NOW SAVE

2/3rds PAY ONLY 1/3rd

OF ORIGINAL PRICE ON MOST OF OUR REMAINING STOCK!

OUR FINAL FLING AND WE DON'T WANT TO MOVE A SINGLE PIECE! PRICE TICKETS ON EVERY ITEM. GREAT SAVINGS ALL THROUGHOUT THE STORE ON THE NATION'S FINEST JEWELRY, DIAMONDS, WATCHES, RINGS, SILVER, ETC. ALL CARRY THE FULL GUARANTEE OF PAULI JEWELRY. SHOP AND SAVE NOW!

• DIAMOND RINGS •

- Diamond Engagement Rings
- Diamond Dinner Rings
- Diamond Rings for Men
- Diamond Mountings

YOU PAY ONLY **1/3rd** OF ORIGINAL PRICE

• LADIES' & MEN'S RINGS •

- Cocktail Rings
- Dinner Rings
- Birthstone Rings
- Fraternal Rings
- Onyx Rings
- Wedding Rings
- Initial Rings
- Signet Rings
- Dome Rings

YOU SAVE **2/3rds** OF ORIGINAL PRICE

OUR CENTER TABLES ARE LOADED WITH

- PEAR NECKLACES, BRACELETS, EARRINGS AND COMBINATIONS
- GOLD AND SILVER BROOCHES, NECKLACES, BRACELETS AND EARRINGS
- LEATHER POCKETBOOKS
- ODDS & ENDS OF SILVER
- MISCELLANEOUS GIFT ITEMS

2/3rds OFF

• WATCHES •

LADIES' and MEN'S

- Battery Operated
- Automatic Wind
- Date-O-Matic
- Bracelet
- Deep Sea Divers
- Nurses
- Timers
- Sweep Second
- Chronographs
- Chronometers

YOU PAY ONLY **1/2** OF ORIGINAL PRICE

All CLOCKS on Display

Reduced 1/2

HERE IS AN EXAMPLE OF THE SAVINGS YOU WILL FIND

If the Items Sells for **$75** You Pay Only **$25** You Save **$50**

YOU WON'T BELIEVE IT UNTIL YOU SEE IT!

• MEN'S JEWELRY •

Cuff Links, Tie Bars and Tie Tacs. Diamond Links and Tacs Sets.

Reduced 50% to 66⅔

• ID BRACELETS •

For Boys and Girls

You Pay Only ⅓rd

WATCH BRACELETS

Special Group, expansion, ladies' and men's link, leather straps.

You Pay Only ⅓rd

• LIGHTERS •

Table and Pocket Lighters

You Pay Only ⅓rd

of Original Price

LOTS OF FRATERNAL AND EMBLEM – PINS – BUTTONS RINGS, ETC. – ELK MASONIC – ODD FELLOW K of C – K of P

ALL REDUCED ⅔rds YOU PAY ⅓rd

STAINLESS STEEL AND SILVER PLATE SETS

Services of 4-6 and 8 **½ off**

ODDS AND ENDS OF SERVING PIECES REDUCED **66⅔%**

MISC. TABLE

OLD TO US BUT NEW TO YOU

YOU PAY only **1/4** OF ORIGINAL PRICE

Leather and Nylon Watch Bracelets 29¢

ALL SALES FINAL

No Exchanges • No Refunds

SHEAFFER PARKER

PEN and PENCILS SETS

You Pay Only ⅓rd

PLATED HOLLOWARE

Platters, Bowls, Trays, Pitchers

Reduced ½%

CULTURED PEARLS

Graduated, uniform, standard and extra lengths.

You Pay Only ⅓rd

PIERCED EARRINGS

ALL KINDS

You Pay Only ⅓rd

CHARGE ALL YOU WANT ON PAULI Extended Terms

All accounts and repairs will be moved to our new location, 69 N. Saginaw St.

FRED N. Pauli CO.

JEWELERS

28 West Huron Pontiac

Open Friday Evening 'Til 9 P.M.

STORE FIXTURES
GLASS ENCLOSED TOP
6-Foot Wall Cases 65.00
8-Foot Wall Cases 65.00
Would Make Ideal Curio Cabinets
Figurine Cabinets Work Display Cabinets

SOLID MAHOGANY
8 Foot Floor Cases 75.00
6 Foot Floor Cases 75.00
All Glass Tops, Sides and Front
Lots of Storage Below
Miscellaneous Small Cases, 15.00
Cash Register, 95.00

Desalting 'Breakthrough' Spawned by Discussion

HAIFA, Israel (UPI) — An aeronautical engineer was discussing the vaporizing of water in pipes under pressure with a group of students when the idea that it might be useful in desalting water crossed his mind.

So the engineer, Prof. Abraham Kogan, turned his attention to the pressing world problem of making salt water into fresh and developed a new flash-evaporation process that is regarded as a "breakthrough" to relatively cheap supplies of water for irrigation.

Prof. Kogan, who spent five years on his idea, recently opened his secret laboratory at the Technion to the press.

A soft-spoken 46-year-old native of Bessarabia, he said he had completed model tests and the construction of a pilot plant is under way with the help of a $200,000 contribution from David Rose, a New York builder.

★ ★ ★

According to Kogan, his process of direct contact distillation eliminates the need for miles of expensive copper tubing. A big desalination plant of the scale envisaged for this joint Israel-American program would have used nearly 10,000 miles of copper tubing under old methods.

SUBSTITUTION

The "Kogan-Rose system," as it is being called, does not need the copper tubes as metallic heat transfer surfaces in the evaporation chambers.

It substitutes direct contact in a series of flash chambers between hot brine (seawater) flowing upwards and a stream of cold drinkable water flowing downwards. As the two streams pass each other, the brine vapor "flashes" across the cooler fresh water, adding to its volume.

Kogan said this virtually eliminates the serious problem of scale. He explained that instead of using large amounts of oil for heating he hit on the idea of using a granulated solid of an undivulged material which gravitates swiftly downwards while the water flows up past it.

★ ★ ★

He said this had produced results nine times better than the conventional liquid heating agents used by research groups in the United States.

WOULD CUT PRICE

Kogan added that if his process could be expanded to industrial dimensions, it would cut the price of desalted water by 25 or 30 per cent.

Kogan, who took his degree in aeronautical engineering at Princeton, said the original idea that came into mind while he was discussing vaporization wth his pupils turned out to be wrong. But it led to research which resulted in the present process.

Alexander Goldberg, president of the Technion, said a number of international patents had been taken out because the system is really "a new technological invention likely to lower costs in a number of chemical processes."

GOP Names Director for 18th District

James R. Defebaugh of Birmingham has been named organization director for the Republican party in the 18th Congressional District, Oakland County GOP Chairman Joseph R. Farnham announced today.

Most recently, Defebaugh of 1386 Stanley served as 65th Legislative district director.

He has been succeeded in that post by O. Brent Moffitt, 6828 Cathedral, Bloomfield Township, who has been Bloomfield Township director for the party since last year.

Moffitt's successor is Donald C. Burch, 5671 Westwood, Bloomfield Township.

★ ★ ★

A new director for the party in White Lake Township also was named. He is Lee C. Howes of 11122 Beryl, White Lake Township.

Howes is vice president of the White Lake Republican Club.

Bank Claims Cash in Post Office Fire

NEW YORK (AP) — A bank has laid claim to the $44,000 found in a package with an obliterated address label in the debris of a fire-ravaged post office.

The Post Office Department has recognized the claim as valid, it said Wednesday, and turned over the cash to the unnamed New York bank. Several individuals had been rebuffed in trying to claim it in the wake of the Dec. 15 fire at the Morgan Post Office annex in mid-Manhattan.

★ ★ ★

Postal authorities said the money was in transit from a Swiss bank to the bank here, and that the Swiss bank, after querying about the parcel, was able to describe the wrappings, labeling and contents. Part of the label remained to use in claim verification, but the addressee's name was burned off.

Studies of blood groups may give more genetic information on a human population than all other sources combined, according to some Scottish scientist. Group A blood appears to increase and group O blood decreases among men who have few live sperm cells.

Deaths in Pontiac, Neighboring Areas

Frank Green

Word has been received of the death of former Pontiac resident Frank Green of Whittier, Calif. Service was yesterday with burial in Rose Hill Cemetery. He died Sunday.

Mr. Green is a former employe of GMC Truck & Coach Division.

Surviving are his wife, Ellen, and a daughter, Francie at home.

David M. C. Jimenez Jr.

Prayers for David M. C. Jimenez Jr., infant son of Mr. and Mrs. David G. Jimenez of 674 Franklin Road, will be offered at 7:30 p.m. tomorrow at Pursley-Gilbert Funeral Home with burial in Mount Hope Cemetery.

David was dead at birth Tuesday.

Surviving are the parents and a sister.

Mrs. Joseph Whitmeyer

Service for Mrs. Joseph (Mabel E.) Whitmeyer, 82, of 1004 Myrtle, Waterford Township, will be 1:30 p.m. Saturday at the Richardson-Bird Funeral Home in Milford with burial in the Commerce Cemetery, Commerce Township.

Mrs. Whitmeyer, a member of First Presbyterian Church, Pontiac, died Tuesday.

Wilfred J. Proulx

Service for former Pontiac resident Wilfred J. Proulx of Detroit will be 2:30 p.m. tomorrow at Voorhees-Siple Chapel with burial in Mount Hope Cemetery.

Mr. Proulx, 72, a retired employe of Vickier's Co. in Detroit, died yesterday.

William J. Griffin

BIRMINGHAM — Service for William J. Griffin, 87, of 1133 Latham will be 11 a.m. Saturday at Bell Chapel of the William R. Hamilton Co. Entombment will be at Woodlawn Mausoleum, Detroit.

Mr. Griffin, a retired attorney, died yesterday. He was a member of the Independent Order of Odd Fellows, the Palestine Lodge No. 357, F&AM, Detroit Commandery No. 1, Knights Templars, the Detroit Athletic Club and Pine Lake Golf Club.

Surviving is his wife, Effie.

Mrs. Lloyd Smart

HIGHLAND TOWNSHIP — Service for Mrs. Lloyd (Clara A.) Smart, 75, of 3511 Lakeview will be 11 a.m. Saturday at St. Mary's Catholic Church, Milford, with burial in St. Mary's Cemetery.

Rosary will be at 8 p.m. tomorrow at Richardson-Bird Funeral Home, Milford.

Mrs. Smart died Monday. She was a member of the Altar Society.

Surviving are a daughter, Mrs. Geraldine D. Slis of Anchorville; two sisters; and two brothers.

Mrs. Frank K. Little

BIRMINGHAM — Service for former resident Mrs. Frank K. (Shirley S.) Little, 40, of Columbus, Ohio, will be 2 p.m. Friday in Columbus.

Mrs. Little died yesterday. She was a member of the Columbus, Ohio, Junior League and a former member of the Birmingham Junior League.

Surviving besides her husband are a son, Jonathan at home; a daughter, Marybeth at home; her father, Elmer L. Sylvester of Birmingham; and a sister, Mrs. William Beresford of Birmingham.

Memorials may by sent to the Kidney Foundation of Central Ohio, 2378 E. Main, Columbus, Ohio.

Frank A. Wuergess

WHITE LAKE TOWNSHIP — Service for Frank A. Wuergess, 79, of 106 Hulbert will be 10 a.m. Saturday at St. Patrick's Catholic Church, with burial in Lakeside Cemetery.

Rosary will be at 7:30 p.m. tomorrow at the Elton Black Funeral Home, Union Lake. Members of the 50-Up Club will recite the Rosary at 3 p.m. tomorrow.

Mr. Wuergess, retired tool and die maker with Hubbard Spring Co., Pontiac, died today.

Surviving besides his wife, Irene, are two daughters, Mrs. Harold Stevens of Union Lake and Mrs. Al Allred of Bay Port; two sisters; eight grandchildren; and three great-grandchildren.

Disabled Freighter at Mercy of Storm

NEW YORK (AP) — A 629-foot Liberian freighter, her hull cracked and her power gone, lay at the mercy of an Atlantic storm 245 miles off Cape Hatteras, N. C. today as a second freighter sped to her aid.

The Coast Guard said her 34-man crew was waiting to abandon ship.

The Aqquimedes, a Liberian freighter which had stood alongside the stricken Pegasos earlier today and then left, is reported returning to the side of the floundering ship.



Now available in common sizes are rechargeable nickel-cadmium batteries that can be regenerated with a charger especially designed for them.

BUY, SELL, TRADE - - - USE PONTIAC PRESS WANT ADS!

If You Dropped Out of
HIGH SCHOOL
and are 17 or over, send for FREE booklet—Tells how you can finish
HIGH SCHOOL AT HOME IN SPARE TIME
AMERICAN SCHOOL, Box 63, Allen Park, Michigan 48101
Send me your free High School Booklet
Name ..... Age .....
Street ..... Phone .....
City ..... Zip ..... State .....

Sears
SEARS, ROEBUCK AND CO.

February 14th is
Valentine's Day

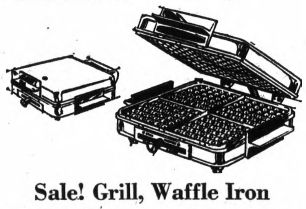

Sale! Grill, Waffle Iron
Teflon®-coated grids are reversible. Snap in and out for sandwiches or waffles. Automatic thermostat with heat selector dial.
Reg. 19.99 **17.97**



Sale! 2-Speed Blender
400-watt motor means extra power for both speeds. 4-cup, heat-resistant glass container. Stainless steel blades. Chromed base.
Reg. 24.88 **21.97**



TEFLON® COATED
Electric Fry Pan
Reg. 15.99 **13.97**
Hostess-style 11½-in. automatic pan to roast, stew, cook and fry. Heavy control, cover.



Sears 5½-Qt. Cooker-Fryer
Sears Low Price **11.44**
Teflon® - coated cooking well. Thermostat keeps heat constant. "See thru" glass top.

MOM'S LITTLE HELPERS . . . NOW AT LOW, LOW PRICES

Sale! 3-Speed Hand Mixer
Chromed beaters. Push button ejector. White. **7.44**

Sale! Two-Slice Toaster
High-efficiency heating element. Chromed. **7.44**

Steam-Dry Travel Iron
So handy! Steam-dry iron with sewing kit. **12.44**
Sears Electrical Dept.

CHARGE IT AT SEARS

3 DAYS ONLY
THURSDAY, FRIDAY and SATURDAY ONLY

Sears
SEARS, ROEBUCK AND CO.



IT'S DRIPLESS
Decorating's neater, easier



DRIES FAST
Replace furnishings sooner

Sears Paint Department

No Drip, No Mess Latex Paint

- Creamy thick formula makes it dripless
- Dries in ½-hour—brush marks won't show

Its special vinyl resin gives it outstanding wearability, washability, fade and stain resistance. Lead-free, safe in child's room. Breeze through clean-up with soapy water.

Reg. 5.49 Gallon
2 $7 Gal.
3.66 Gallon





Sale! Latex Semi-Gloss
Super-tough finish takes repeated washings and hard wear with fast 30 minute drying. Soap-water clean-up.
Reg. 2.29 **1.99** quart

1-Coat Latex Flat
EASY TO APPLY—DRIES IN ½-HOUR
Refresh a room in an afternoon. Ideal for walls and ceilings, soapy water cleans up spatters. Save now.
Reg. 6.49 Gal. **2 $9** gal. 4.66 gallon

High-Gloss Varnish
For interior floors, trim, furniture. Won't discolor wood. Covers up to 200 sq. ft. area. Save now.
Reg. 1.99 **1.44** quart

Specials to Modernize Your Home

3 Day Sale



Sale! Our Best "Super" Hi-cap Water Softener
For water up to 100 grains-per-gallon hardness. Up to 14 automatic regenerations weekly. Guest cycle. Fiberglas® tank-within-a-tank.
Reg. 319.95 **$234** Installation Available

Sears Plumbing & Heating Dept.

SCULPTURA for your kitchen



3 Day Sale

1-Lever Faucet
Reg. 22.95 **17.97**
WITH RINSER SPRAY 6" or 8" centers
Swing faucet features no drip, no chatter, no squeak performance. No washers to replace. Chrome-plated finish.
Faucet on 8-inch center, no rinser.
Reg. 19.95 . . . . . 15.97



10-yr. tank guarantee.
We will repair or replace at our option and install free of charge any part or portion of water heater that proves defective within one year of sale. If tank leaks during the 2nd through 5th year, we will furnish a new water heater, charging only for installation. During the remaining 5 years, if tank leaks we will furnish a new heater and charge you 75% of the regular current price between 5 and 6 years plus 5% additional for each remaining year of guarantee . . . installation extra.

Family-Size Gas Hot Water Heater
Provides up to 28.6 gallons of hot water per hour at 100° temperature rise. Glass lined tank that keeps your water clean. Glass wool insulation seals in heat. Installation available.
30-Gallon **49.88**
Take with water heater prices
40-Gallon, Reg. 74.95 . . . . . Sale! $63
Better 40-Gallon, Reg. 96.95 . . . . . Sale! $83
Better 50-Gallon, Reg. 106.95 . . . . . Sale! $93

Open Monday, Thursday, Friday, Saturday 9 to 9, Tuesday, Wednesday 9 to 5:30

Sears Downtown Pontiac • Phone FE 5-4171
SEARS, ROEBUCK AND CO.

Stamina Secret Is Hunted

WASHINGTON (AP) — A Washington obstetrician whose hobby is big game hunting with bow and arrow has returned from a safari bearing perhaps the strangest trophies ever to come out of Africa — the adrenal glands of seven animals.

Pickled in jars of preservative formaldehyde, the momentos will be the initial working materials for an experiment by Dr. C. Richard Gilbert, 51, the hunter-physician, to test his theory that a lion may be lionhearted because of some "stamina" chemical in his body — and that such a chemical conceivably could withstand the rigors of surgery.

Gilbert, a lean six-footer whose mild bedside manner belies the risky life he leads outside office hours, believes wild animals must have some built-in chemical that enables them to survive for especially long periods — from 20 minutes to almost an hour — after an arrow or a bullet is shot through heart or lung.

He believes any such chemical may be associated with the adrenal gland and, if detected and isolated, might be duplicated for administering to human patients prior to extensive surgery to combat shock.

★ ★ ★

Gilbert's newly acquired adrenals include one gland each from two bull elephants, a lioness, a buffalo, and impala, a wildebeest, and a giant civet-cat.

RIFLE NEEDED

One of the elephants was mortally wounded by a 24-inch fiberglass arrow fired from 28 yards away, but the beast still charged Gilbert's party and had to be brought down by a rifle bullet in the brain.

The doctor figures the arrow alone would eventually have killed the elephant, "although, if we hadn't finished him with gunshot, he well might have lived for hours and gone rampaging through a native village in his agony."

"Later, when we cut the elephant open to remove the adrenal," said Gilbert, "we found that the arrow had not penetrated deeply enough to touch the heart. However, there was a good quantity of hemorrhage in the right lung and much blood about this lung. Blood was also present in the elephant's trunk. This elephant was mortally wounded by an arrow — but killed by a gunshot in the brain."

★ ★ ★

The giant civet cat — something like a small leopard — was the only other beast killed by arrow-shot.

OTHER TROPHIES

Besides his collection of adrenal glands—Gilbert brought back some other unusual trophies of potential scientific importance in man's continuing fight against malaria.

At the request of the National Institutes of Health, he took blood samples for microscopic examination from 30 natives and white hunters, and also from more than 100 animals and birds.

The idea will be to give government malaria researchers better knowledge of the incidence and types of human malaria in Africa.

Also, the wildlife bloodsmears may help scientists answer a question bothering malaria experts throughout the world:

Are there any other animals or birds — in addition to certain species of monkey — that can act as reservoirs of malaria parasites transmissible to man?

★ ★ ★

Complete analysis of the human and wildlife smears may take weeks — and the adrenal study could well take several years. But Gilbert says preliminary analysis of the human blood indicates that only two of the 30 people sampled had chronic malaria.

Profit Report

ST. JOSEPH, Mo. (AP) — Police foiled a holdup Tuesday night at a supermarket. Two of the three bandits were shot and wounded by police and some $3,000 scattered over the floor of the store and in a parking lot. Wednesday, after all of the money was gathered up, store Manager Jack Meredith said an accounting showed the store gained $1.

OPEN DAILY 10-10 — SUN. 11 to 6

THURS., FRI., SAT.



Kmart

A Division of the S. S. Kresge Company with Stores throughout the United States, Canada and Puerto Rico

"Sweetheart" Sale!

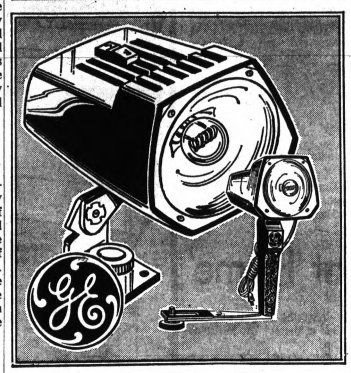

Versatile, Fits All Super 8 Cameras

GE COMPACT MARDI GRAS MOVIE LIGHT

Our Reg. 12.88
Charge It! 8.68

Features very powerful, 650 watt DVY lamp, and a verastile spot and flood that illuminates up to 30 feet, includes a built-in tilt head so pictures can be bounced and convenient switches. Provides bright even light for all indoor shots.

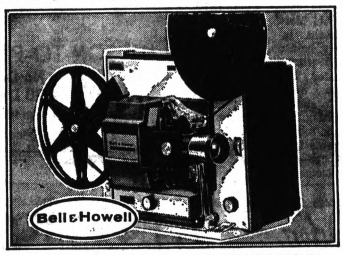

SUPER 8 MOVIE PROJECTOR

Our Reg. 94.32
Charge It! 88.68

357Z Features forward, still, reverse rapid and rewindl controls. Has on-the-reel auto. loading of film and the famous film-ovara f1.6 zoom lens, plus many other luxury features.

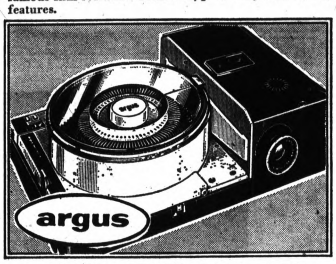

ROUNDABOUT PROJECTOR

Discount Price
Charge It! 87.68

For slides. Features fine design and construction throughout. It provides a totally new concept in the tray feed and slide feed systems. Come in today for a demonstration.

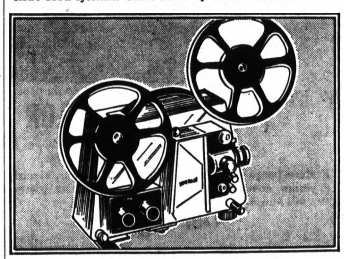

SUPER 8 PROJECTOR

Discount Price
Charge It! 59.68

Fully automatic threading, full coated zoom lens, forward, reverse, and still, with variable speeds. Projector is lightweight, compact, and accepts up to a 400 ft. reel.

THE SIGN OF TESTED QUALITY AND SAVINGS!

Kmart Quality Guaranteed FOCAL

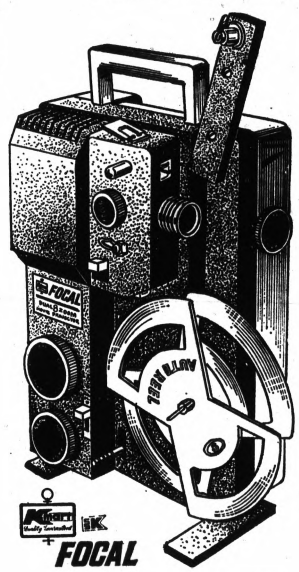

"FOCAL" MOVIE PROJECTOR

Our Reg. 89.77
Charge It! 79.88

"Focal" 7000 TZ is made to Kmart specification. This high quality movie projector will accept either super 8 or standard 8 film. With a high speed forward and reverse, slow motion, still. Self threading, with zoom lens.



"FOCAL" SLIDE PROJECTOR

Reg. 59.94
Charge It! 55.68

Mark II model features all metal construction, f2.8 lens, 500 watt bulb, remote control, forward, reverse, and focus. Satisfaction guaranteed or money cheerfully refunded.

Reg. 2.36 "Focal" Radial 120-Capacity Tray 1.97

Our Deluxe Model KMART "FOCAL" Projection Table

Reg. 12.88
10.68

Sturdy construction, built-in viewer. Special outlets.



Charge It at Kmart

FOCAL

Save Every Day at Kmart...

GLENWOOD PLAZA — North Perry at Glenwood

HURRY... time's running out for LOW WINTER PRICES

BUY NOW-YOUR CREDIT IS GOOD AT Sun Control QUALITY • DISTINCTION



There's a Sun Control Patio for every budget—you can own one for as little as

GIANT SIZE 8' x 12' Installed per week $1.99

PORCH AWNINGS from $56

Suntura FUN ROOM

Sensationally NEW in every respect. The New Suntura was designed with you in mind. There's absolutely none like it at any price. You must see it to believe it.

BUY NOW - SAVE.... NOTHING DOWN • PAY LATER



Fold Away when not needed

Trimline Wide Louver

Available in Two Louver Widths

Save on World's Most Glamorous

STATIONARY ALUMINUM AWNINGS Now Greatly Reduced



FOLDING Aluminum Awnings

The most beautiful and practical awnings available. Attractive colors and white. Handy inside controls optional.

From $19.95



Sun Control QUALITY • DISTINCTION Aluminum SIDING and TRIM

There is a difference! Come in, let us show you why custom-fitted Sun Control Siding and Trim is by far your BEST BUY.

as low as $4.29 per mo.

ROOFING • GUTTERS • INSULATION BRICK, AND CEMENT WORK

Aluminum Miracle Finish WINDOWS and DOORS

Will never pit, rust or tarnish. Always "showroom" new.

Other Alum. WINDOWS

ALL SIZES except picture window. Min. 4 — plus installation.

$10

Come visit Sun Control QUALITY • DISTINCTION where World's Most Glamorous Awnings are made!







. . . for your home's protection
. . . for your own protection
. . . it's

Sun Control QUALITY • DISTINCTION HOME IMPROVEMENT CENTER

FE 5-9452

26400 W. Eight Mile Rd.
1½ Mile West of Telegraph

OPEN SUNDAY 10-6 P.M.
Daily 8-8 P.M.

East Side PR. 1-8810 | Pontiac FE. 5-9452 | Downriver AV. 5-3595 | Birmingham-Southfield Royal Oak EL. 7-2700 | Toledo CH. 8-4261 | Petoskey, Mich. 347-8462



We Design • We Manufacture • We Install • We Guarantee



AP Wirephoto

DEAF CHILD SPEAKS — Mrs. Eula Whittaker (left) of Olathe, Kan. teaches words to her partially deaf daughter, Karen Kay, 3, who also suffers from cerebral palsy. Watching is Jane Omer, a hearing clinician at a home in Kansas City used by the University of Kansas Medical Center.

Deaf Children Speak at 'Home'

KANSAS CITY, Kan. (AP) — The curly haired 3-year-old boy watched closely as his mother mixed flour in a bowl on the kitchen table.

"Let's make a cake," she tells the youngster in carefully distinct syllables.

★ ★ ★

The mother repeats the words three times as the boy gazes intently at her face. At last he grins and chirps, "Cake."

An ordinary domestic scene? Not quite.

CLINIC 'HOME'

The child is almost totally deaf, and the two-story frame house is not their's but a parent-home clinic established by the University of Kansas Medical Center.

One of four such projects across the nation financed by federal funds, the house is used to show parents in a familiar atmosphere how to help teach children with impaired hearing.

★ ★ ★

"We tried for years to tell parents in our offices how to do it, but it just didn't work out very well in many cases," explained Dr. June Miller, audiologist and director of the medical center's hearing and speech department.

"In a home situation, the parents can see clearly how and what they must do to help. We're very enthusiastic about it."

31 YOUNGSTERS

Established only a few months ago, the program involves 31 youngsters with varying degrees of hearing loss. Some of the children also have visual problems, are slow learners or have other handicaps.

Most of the boys and girls are under 3. Experts would like to begin the training at ages as early as 6 months, or as soon as a baby is known to have impaired hearing.

A hearing clinician works with the mother or father—often both—to coach them on helping the child understand others and ultimately learn to speak. Parents bring their child on regular visits to the home center until the youngster is ready to enroll in a special preschool program.

"The big problem is getting the parents to simply talk to the child of something that interests him—anything to get the child to look at them," Dr. Miller explained.

"Adults should talk in a normally loud voice, often and meaningful, to draw the child's attention."

When they first come to the home center, some of the deaf youngsters seldom look at their parents when the latter speak. They live in a silent world of their own.

But in surroundings familiar to both of them, parent and child are shown how to communicate while playing games or performing routine household tasks.

Return an Error

SAN DIEGO, Calif. (AP) — Donald Marsh, 48, quit driving taxicabs in December after being held up. He took it up again a month later, saying he wanted to drive only long enough to acquire enough money to start a grocery business. Tuesday he was held up again —and robbed of $17. Wednesday he was found shot to death in his cab—apparently the victim of another robbery, police said.

FACTORY-AUTHORIZED SALE! OF FRIGIDAIRE APPLIANCES . . SAVE $21

WKC's Clearing Out All 1967 Appliances at GREATLY REDUCED PRICES . . . These Are All Floor Samples and Window Display Models! Many One-of-a-kinds! Below You'll Find a Few of Many OUTSTANDING BARGAINS! NO MONEY DOWN—UP TO 3 YEARS-TO-PAY!

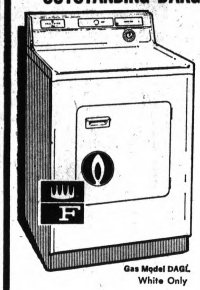

Gas Model DAGL White Only

Frigidaire GAS DRYER Offers Durable Press Care!

- Just set timer to Durable Press setting —no iron clothes come out ready to wear without ironing.
- Gentle Flowing Heat pampers your fabrics—dries them billowy soft—fresh as all outdoors!
- Handy No-Heat setting is ideal for airing, fluffing and dusting.
- Rust-resistant Porcelain Enamel drum won't snag or mark delicates.
- Quiet, reliable, single-belt drive!

SAVE $21

Regular 159.00 Now $138

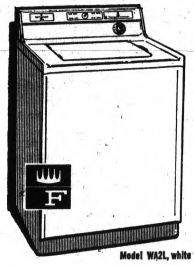

Model WA2L, white only

Now! 2-Speed Frigidaire Jet Action Washer at a low budget price!

- Two different agitation and spin speeds for multi-fabric washing!
- Small Load setting helps you save water when you have just a few items to wash!
- Deep-Action Agitator for new deep cleaning, jet-simple mechanism for new dependability!

SAVE $21

Regular 199.00 Now... $178

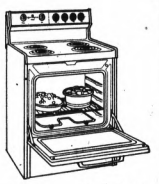

Model RS-30-L 30" Electric

FRIGIDAIRE 30" ELEC. RANGE

Has a removable oven door to help you reach oven corners easily. Plus oven selector and temperature control.

Regular 179.00 NOW $158

Big Capacity FRIGIDAIRE Dishmobile SAVE $21

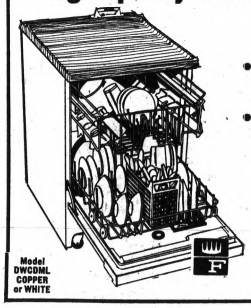

Model DWCDML COPPER or WHITE

- 15 table-setting capacity (AHAM). Holds large, odd-shaped dishes. Pin-type racks permit more flexible loading.
- Powerful Super-Surge Washing Action sweeps dishes with torrents of hot detergent wash water. No pre-rinsing needed.
- 4-cycle control dial includes "Regular Wash," "Short Wash," "Rinse & Dry" and "Plate Warmer."
- Attractive Cherrywood Melamine top provides extra work space.

Reg. $239 $218



FD-14TL, 14.1 cu. ft. (NEMA standard)

REFRIGERATOR-FREEZER

119-lb. size freezer in this big Frigidaire "14!" Automatic defrosting refrigerator section. In-the-door storage for tall bottles. Twin Hydrators.

Regular 269.00 NOW... $238

PERSON-TO-PERSON CREDIT

- No Down Payment
- 90 Days Same As Cash
- Up to 36 Months to Pay

The WKC

108 N. SAGINAW — FE 3-7114





Sweetheart of an Idea...

A POLAROID GIFT FROM . . .

Kmart

A Division of the S. S. Kresge Company



Miss Polaroid In Person at Kmart . . .

Friday, February 9, 2:00 P.M. to 8:00 P.M.
Saturday, February 10, 11:00 A.M. to 5 P.M.

Miss Polaroid will demonstrate the new "200" series of Polaroid cameras for your convenience. Come in, find out how easy it is to get beautiful color pictures in just minutes with a Polaroid.

SAVE ONE THESE POLAROID SPECIALS AT Kmart THURSDAY, FRIDAY AND SATURDAY, FEB. 8, 9 and 10, 1968

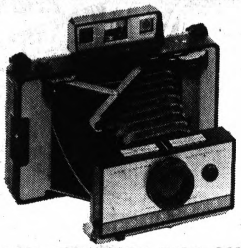

POLAROID 220 COLOR PACK CAMERA

Features double-window range finder focusing, duplet lens and electric eye. Adapts to a number of Polaroid accessories. Color prints in 1 minute, black and white in 10 seconds.

Our Reg. $63.88 $54.96

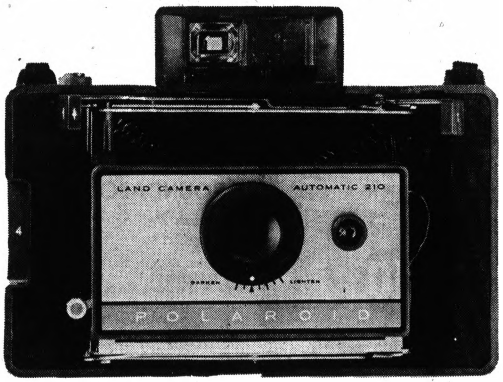

POLAROID 210 COLOR PACK CAMERA

Feature image sizer focusing, sharp duplet lens, electric eye for exposure control and lightweight body. Color pictures in 60 seconds and black and white in 10 seconds.

Our Reg. $39.88 $34.96 "Charge It"

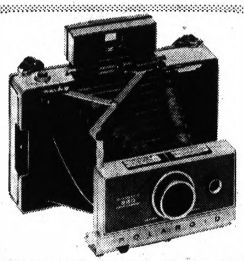

POLAROID 230 COLOR PACK CAMERA

Has triplet lens, electric eye, 4 exposure settings and film speed settings and electronic shutter. Expensive features at an economical price. Color in 60 seconds, black and white in 10 seconds.

Our Reg. $79.84 $74.77



WE HAVE THE SWINGER

We now have a supply of the incredible Swinger, the Polaroid Land camera for a whole new generation. It says "YES" to you when the exposure's right. Built-in flash (uses the cheapest flashbulbs made). Built-in fun with exciting black and white pictures in 15 seconds. Swing by and see it.

$12.88



POLAROID SWINGER FILM 1.38

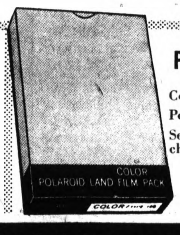

Polaroid-Type 108

Color film for both the Polaroid "100" and "200" Series. Free album with purchase of 3.

Our Reg. $3.97 3.67



POLAROID 250 COLOR PACK CAMERA

The very best Polaroid has to offer. Features electronic shutter, electric eye, Zeiss Ikon rangefinder focusing and ability to shoot black and white pictures indoors without flash in low light. You can't top this for instant pictures.

Our Reg. $114.87 $109.88

GLENWOOD PLAZA CORNER NORTH PERRY AT GLENWOOD

Leadership Is Key to S. Viet's Army

BAC LIEU, Vietnam (AP) — Deep in the Mekong Delta a handful of Vietnamese army battalions have come in for some unusual criticism from U.S. advisers. The Americans call them so aggressive and eager for a fight they are a danger to themselves.

Together with the elite airborne and marine units and a light sprinkling of government regular army units elsewhere in the country, these 21st Division battalions are examples of what the U.S. military mission has been trying to build on a national scale since 1961.

So far the multimillion-dollar effort has fallen short of American expectations, by and large. The failures in terms of bad units are as spectacular as the successes. In both cases, American advice has played comparatively little part in shaping the weak battalions and regiments into the strong.

TITLE INCORRECT

Advisers themselves say their title is somewhat incorrect. The amount of American advice given and accepted is quite low. U.S. combat advisers with Vietnamese units arrange for air support, helicopters and medical evacuation more than they impress on their counterparts the subtleties of tactics and maneuver.

"In the good units the battalion commander has been at it for five or more years and knows a hell of a lot more about fighting the Vietcong than us," one adviser said. "And if he is stupid or lazy or inept, as some of them are, they just won't listen."

The 21st Division, which operates in the southernmost provinces, is rated by the American command as the best single Vietnamese army division in the country. It is closely followed by the 1st Division operating at the far northern end of the nation.

The vital difference between good battalions, regiments and divisions and those further down the line is leadership, U.S. advisers have said for years. The abilities of a large unit's commander determines almost to the decimal point where his unit will rank.

'BETTER AND DEADER'

Good units, because they are just that, are repeatedly thrown into dangerous situations. Thus in the words of one adviser, "They get better and better and deader and deader."

But while noting weaknesses in Vietnamese units, many American advisers also contend that U.S. failures in the past have played a significant role in the over-all performance of most Vietnamese troops.

Massive artillery firepower, flocks of supporting helicopters and jet bombers are not available to Vietnamese units in the quantities American outfits have taken for granted from the day of their arrival. A senior U.S. adviser said of one firefight: "We killed 17 but it could have been 100 if we had the choppers we wanted, to put in more units."

Some 100 helicopters are on the way to augment the 275 now available for three Vietnamese divisions and one U.S. brigade in the Mekong Delta's 4th Army Corps. By contrast, the U.S. 1st Air Cavalry Division can count on 425 choppers to ferry troops, equipment and supplies.

* * *

In the past few weeks Vietnamese battalions have begun receiving American M16 automatic rifles and late-model light machine guns to replace World War II equipment. The older weapons left government troops badly outgunned.

Perhaps most serious is the shortage of artillery in the delta. U.S. advisers report that only four to six howitzers are available to support them on most 21st Division operations. U.S. units can count on up to 10 times that number of guns for their sweeps. Many of the cannon supporting American units are up to twice the size of the 105mm howitzers in use virtually throughout the delta.

Maj. Gen. Nguyen Van Minh commands the 21st Division with what American officers call dash, intelligence and daring. He squeezes the most from his top battalions.

Minh came up through the officer ranks in the delta and pulled tested and trusted officers up with him where he could. Throughout much of the Vietnamese army promotions hinge on money and political connections.

MAY SET PRECEDENT

Col. James O. McKenna of Scarsdale, N..Y, recently was transferred to Bac Lieu as Minh's adviser. He formerly commanded a brigade in the U.S. air cavalry, noted for its dash and improvisation. The transfer, ordered by the highest U.S. levels, may set a precedent of getting seasoned U.S. combat officers with government units.

Through tradition and training, Vietnamese commanders assume all responsibility in their units. Staff and lower-level officers usually have less authority and opportunity for initiative than midlevel noncoms in U.S. units.

Finding good men to head battalions is difficult. In Vietnam the educated and privileged class provides the overwhelming number of officers, and this class traditionally has been alienated from the peasants and workers who are now soldiers.

"What the government troops need is a major shake-up and a really tough hand at the top. It should be directed at officers, not the men who are damn fine soldiers with the right leadership," a senior U.S. officer in Saigon said recently.

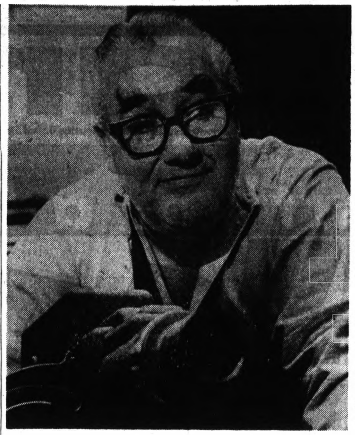

AP Wirephoto

HIS OWN BOSS — Movie producer-director Robert Aldrich has a bold plan to avoid heavy studio costs for his independent films — he's building his own studio in an old section of Los Angeles. Overhead at the major studios ranges from 25 to 40 per cent. Aldrich predicts his operation will be much less expensive.

Satellite Studio in Films' Future?

By BOB THOMAS
AP Movie-Television Writer

HOLLYWOOD — Does Robert Aldrich's purchase of a film studio portend the economic future of Hollywood? He thinks so, and he could be right.

The film town was startled this month when the producer-director announced he had sold out his 15 per cent interest in the profits of "The Dirty Dozen" to purchase a venerable movie lot not far from downtown Los Angeles.

* * *

"Everybody's entitled to a dream," Aldrich romanticized as he explained why he bought the one-stage Sutherland Studio which dates back to Mary Pickford films of 1912.

Robert Aldrich is a practical man, and it wasn't merely a dream that motivated him.

"I think this is the way the picture business is going to operate in the future," he explained in his office at MG, where he recently filmed "The Legend of Lylah Clare." "The land that major studios are on will become so expensive that they will no longer be able to afford where they are. The business will scatter into a collection of satellite studios such as mine."

Aldrich has worked at most of the major companies with his independent films — "Whatever Happened to Baby Jane?" "Hush, Hush, Sweet Charlotte," "Flight of the Phoenix." He is well aware of the economics involved.

'PAY FOR INEFFICIENCY'

"To get financing from the major companies, you have to agree to use their studio facilities," he said. "That means you must absorb their cost of operating that big studio, and at the best you're getting a bum deal. If they have planned well, and the studio has been busy all year, it's not so bad. But if the studio has been idle for long periods of time, you have to pay for their inefficiency."

* * *

The lowest overhead charge among the major studios is Columbia's, a minimum of 25 per cent, Aldreich reported. But that's just the starter, he added, and the unforeseen costs could make it rise. Most majors charge 35 to 40 per cent, he said.

"Our studio can cut overhead to no more than 10 per cent and possibly as low as 7," he said.

"That means that a picture that would cost $3 million here at MGM would run less than $2 million at my studio.

"All I would need is a couple of other film makers who would make two pictures apiece at the studio. I'm not looking for a television series to use the space. I think the studio could survive on making features only."

The Aldrich plan is bold, but it may point the way to the future. It appears certain that major studios cannot continue on their present basis. This week there were no pictures shooting at MGM, 20th Century-Fox, Paramount or Columbia, and only one apiece at Universal and Warner Brothers. Meanwhile the overhead on these immense film factories continues.

The systolic reading indicates the blood pressure in the arteries during contraction of the heart. The diastolic is the pressure in the arteries when the organ is relaxed between beats.

AMERICA'S LARGEST FAMILY CLOTHING CHAIN

EST. 1940 Robert Hall OPEN 9:30 TIL 9:30



CLEARANCE!
MEN'S AND BOYS' WINTER-WARM OUTERWEAR
20% OFF!
Look for the red tags... see what you save!

MICHIGAN BANKARD — NATIONAL BANK CARD — CHARGE ACCOUNT

FOR BOYS Reg. 10.99 to 14.99...
reduced to 8.79 to 11.99

FOR MEN Reg. 12.95 to 22.95...
reduced to 10.36 to 18.36

Outstanding selection...hooded styles, ski styles, surcoats and more... many fully pile-lined! Hurry in for best selection in your size range!

BOTH STORES OPEN SUNDAY NOON TO 4 P. M.
PONTIAC
200 North Saginaw
CLARKSTON
6460 Dixie Highway
Just North of Waterford Hill

For Above Average Size and Exceptional Value, Visit Our Big Men's Shop at 16051 Grand River or 8800 Van Dyke

OPEN 10 TO 10 — SUNDAY 11 TO 6 THURS., FRI., SAT., SUN.

Kmart SK
A Division of the S. S. Kresge Company with Stores throughout the United States, Canada and Puerto Rico

SAVE UP TO 40% ON WINTER FUEL
ENJOY COOL COMFORT IN SUMMER



NEW!
HAVE WARM FLOORS, WALLS, ATTICS WITH SUPERFINE GLASS FIBER HOME
ZONOLITE® INSULATION



Fuel dollars leak out, chill comes in through uninsulated walls, floors, roofs. But Zonolite superfine Glass Fiber Insulation contains Billions of insulating air spaces that keep summer heat out, winter heat in — like having a warm wooly blanket around your whole house! Won't rot, crumble or sag. Fireproof. Guaranteed for the life of the building. In three thicknesses: Standard, Medium, and Full-Thick.

GET FREE ESTIMATES NOW!
1½" Thick Foil one side 100 sq. ft. roll 3.24 16" oc
2½" Thick Foil One Side 75 sq. ft. roll 3.00 16" oc
3¾" Thick Foil One Side 50 sq. ft. roll 2.70 16" oc

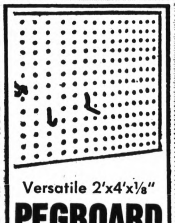

Versatile 2'x4'x⅛" PEGBOARD 2 For $1
Pegboard panels are standard mill run with a smooth hard surface.

SNOW FENCE 50 Foot Roll 11.88

acme AUTOMATIC POWER HOME HUMIDIFIER

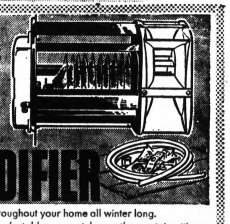

- Moistens the air throughout your home all winter long.
- You feel more comfortable even at lower thermostat settings.
- Stops dry throat complaints, helps protect family's health.
- Saves furniture from drying out, splitting at glue joints.
- Stops warping of doors, floors.
- Prevents buildup of annoying static electric shocks.
- Has no electric motor or electric controls.

Runs on air from furnace blower. Install it yourself in your forced warm air furnace system in the warm air duct or furnace plenum. Package includes instructions, template, plastic tube, saddle valve. Complete!

acme HUMIDIFIER only 14.96

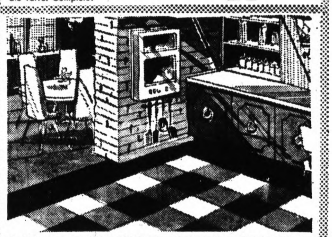

NEW OZITE CARPET TILES MADE OF VECTRA FIBER!
Now there's a soft, warm, quiet tile that never needs waxing or polishing . . . because it's carpet! Ozite Carpet Tiles are 12-inches square, and have a soft rubber back. Use in kitchens, rec-rooms, baths, nurseries. Amazingly stain-resistant. 16 colors. Easy to install. All colors also available in broadloom widths. 68¢ full 12"x12" tile

Kmart Panel Parade

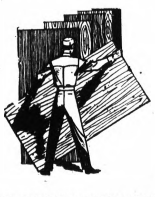

	4'x7'	4'x8'
Nutwood	2.98	3.66
Unfinished Paneling	2.22	2.66
Goldtone	2.98	3.66
Congo Lauan		4.96
Vinyl Walnut	4.98	5.67
Vinyl Chestnut	4.98	5.67
Honey Maple	4.26	4.76
Heritage Cherry		4.76
Cinnamon Birch		6.35
Natural Birch	5.68	6.35
Rebel Birch	7.50	
Brasilia Suntan		6.96

Beautiful New KENTILE Floor Tile
747 per box
45 square feet to the box! Special low Kmart discount priced! Even at these low prices you can charge it!





CEILING TILES
Plain White 12"x12" 9¢ Each
Adds to the value, appearance and comfort of your home. Tiles are sound-absorbing, smooth surfaced, easy to install, easy to paint.
PIN HOLE ACOUSTICAL TILE ..... 12¢ Each

SAVE MORE ON 2x4's
6 Foot Lengths ..... 39¢
7 Foot Lengths ..... 59¢
8 Foot Lengths ..... 69¢

CAFE DOORS
30" Opening . . 8.36 Pr.
32" Opening . . 9.26 Pr.
Hinges 3.58
Complete Set

1"x2"x8' FURRING 18¢
1"x3"x8' FURRING 25¢
1"x12' SHELVING 15¢

3/8" x 2" AROMATIC CEDAR CLOSET LINING
Tongue and groove — 20 board feet bundle covers 16 square feet . . . Charge it at Kmart. 4.66 Bundle

FIR PLYWOOD CUT-OFFS



13"x60"x¼" 65c
24"x48"x¼" 96c
13"x120"x¼" . . . 1.30
24"x48"x½" . . . 1.42
48"x48"x¼" . . . 1.92
24"x48"x¾" . . . 3.24
24"x96"x¾" . . . 3.96

"Charge It" at Kmart . . Shop without cash!

GLENWOOD PLAZA . . North Perry at Glenwood

OPEN DAILY 10-10; SUN. 11-6

THURS., FRI., SAT.

Kmart

A Division of the S. S. Kresge Company with Stores throughout the United States, Canada and Puerto Rico

SSK

"Sweetheart" of a Discount Sale!

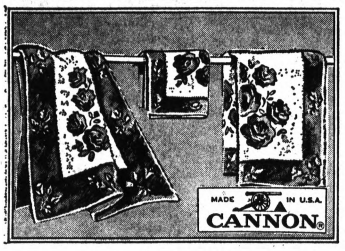

"PORTRAIT ROSE" TOWELS

Our Reg. 1.58 *Bath Towel*
3 Days Only **1.34**

22x44" jacquard-patterned cotton terrycloth towel. Many colors.

REG. 88c "PORTRAIT ROSE" FACE TOWEL 82c
REG. 53c "PORTRAIT ROSE" WASH CLOTH 34c



GIFT-BOXED NYLON HOSE

Our Reg. 3 for $2
3 Days Only **3 Prs. for 1.77**

Prettily gift-boxed for Valentine's giving. "Flowers of France" sheer seamless nylons with dainty rosebud trim on welt. Mist tone, Suntone, Black, Mist and Cinnamon Shades. Sizes 8½-11. *Charge It.*

Seamless Stretch Mesh Panty Hose

99c Pr.

Our Reg. 1.34 — 3 Days
Beige, Mist-tone, Sun-tone, Cinnamon. S, M, Med.-tall, Tall stretch.

Jr. Miss Seamless Mesh Nylons

2 Prs. 56c

Our Reg. 2 Prs. 76c—3 Days
Selection of popular shades. Sizes 8½ to 10.



MELAMINE DINNERWARE SET

Our Reg. 13.84
3 Days Only **9.66**

45-piece set serves 8. Melamine is break-, chip-resistant. Available here in four attractive patterns: Golden Wheat, Morning Glory, Americana, Sherwood. Just say, *"Charge It."*



BLANKETS

Reg. 4.34 **3.57**

72x90" thermal is 55% rayon/45% nylon. Plaid.

BOLSTERS

Reg. 4.77 **3.97**

Corduroy bedrest pillow with Kapok® fill.

TOSS PILLOW

Reg. 1.88 **2 for $3**

Cut (cotton) velvet and chenille velvets. 13x13"

BEDSPREADS

Reg. 4.97 **4.23**

Striped cotton/rayon chenille. Full, twin.



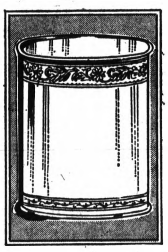

Tie-Top Bag of Valentine Hearts

38c 1-lb.* Bag

Discount Price — Charge It
Tiny candy hearts imprinted with conversational 'quotes.'
*Net weight

EMBOSSED METAL WASTEBASKETS

68c

Our Reg. 87c —3 Days
Oval-shaped, 12-quart basket 13 inches high. Choice of colors.



Blooming Azalea in 4" Plastic Pot

78c

Our Reg. 98c — 3 Days
In beautiful full-bloom. Favorite spring azaleas. *Charge It.*



PATCHWORK PRINT QUILT

Our Reg. 5.63
3 Days Only **4.44**

FRUIT-OF-THE-LOOM® cotton quilt in colorful patchwork prints. 72x82", with ruffled edge. Puffy cotton filling. Choose from several pretty patchwork prints. For convenience, *Charge It.*

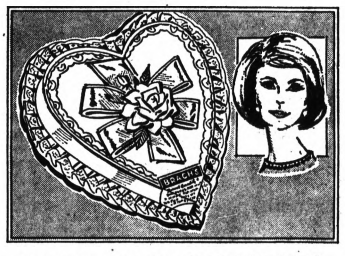

HEART BOX OF CHOCOLATES

Reg. 2.77 *Charge It* 1-lb.* **2.27**

A heart-ful of candy says it delightfully! Kmart's hearts-with-flowers are filled with light and dark chocolates.

2-LB.* HEART BOX OF CHOCOLATES 3.58
*Net weight



SEWING DISCOUNTS

A. SEWING BENCH CHEST — Vinyl-covered 19"x20"x16". Lift-out tray. **9.97** *Our Reg. 11.46*

B. "TORTOISE" PLASTIC — 8" sewing box with handy lift-out tray for thread. **2.96** *Reg. 3.66*

C. SEWING BENCH CHEST — Early American styling with print fabric cover. **10.97** *Reg. 12.96*



Rainbow Warbler Canary . . . Save $1

4.44

Our Reg. 5.44 — 3 Days
Beautiful, brightly feathered, singing canary. *Just say "Charge It."*



Kit for Canary's Care and Feeding

98c

Discount Price — Charge It
Song Food, Conditioning Food, Master Mix, Cuttlebone, Treat Cup.

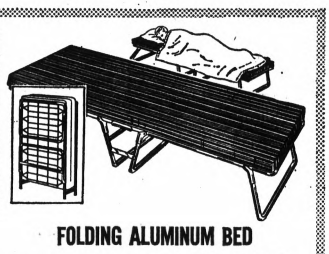

FOLDING ALUMINUM BED

Our Reg. 11.96
3 Days Only **9.68**

Fold-away aluminum-frame bed, 24"x72"x12" size, with 2" poly foam mattress. 4-leg construction. Chain link helical supports. Limit 1 to customer. *Charge It.*

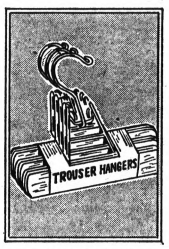

SET OF 3 MEN'S TROUSER HANGERS

68c Set

Our Reg. 73c *3 Days*
Trouser hangers for neater clothes.

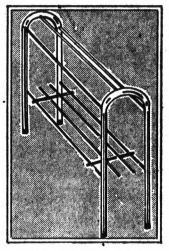

Chrome Plated Towel Rack

3.66

Our Reg. 4.47 — Charge It
Chrome-plated tubular steel. Holds a supply of bath towels.

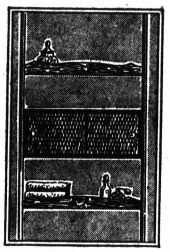

"Early American" Pole Space Saver

12.88

Our Reg. 14.96 — 3 Days
Brass pole, 2 wooden shelves, wooden, sliding-door cabinet.

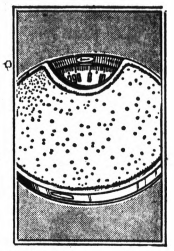

Soft Orlon® Cover Bathroom Scale

4.44

Our Reg. 5.44 — 3 Days
Oval shape, with Orlon® acrylic cover. Selection of colors.
®DuPont Corp. reg. T.M.

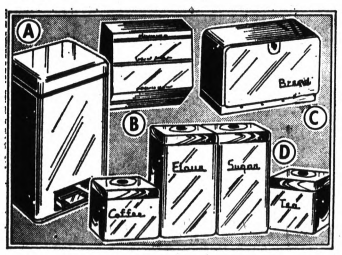

"AVOCADO" PANTRYWARE

Pantry pieces are steel with baked enamel finish, chrome covers.

20-QT. STEP-ON KITCHEN CAN, REG. 6.97 ..... 6.22
3-WAY PAPER DISPENSER, REG. 3.97 ..... 3.66
SPACIOUS BREAD BOX WITH BOARD, REG. 4.97 .... 4.66
4-PC. CANISTER SET, REG. 5.78 ..... 5.66

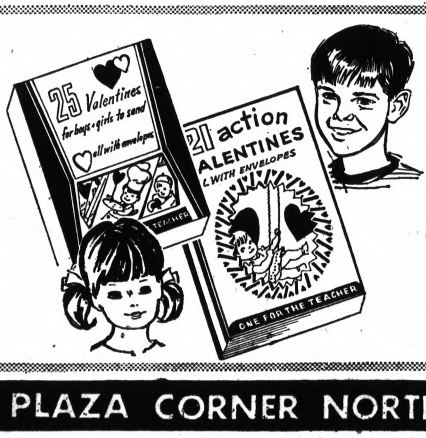

BOYS' AND GIRLS' VALENTINES

TRAY OF 25 CUT-OUTS
39c value. With special card for teacher. **27c**

BOX 36 VALENTINES
59c value. With special "teacher valentine." **38c**

BOX 65 VALENTINES
1.00 value. Colorful cut-outs. Envelopes. **68c**



7-PC. TEFLON® COOK SET

Our Reg. 12.88 Cook Book Included
3 Days Only **9.88**

2-qt. covered sauce pan; 5-qt. Dutch oven; 10" fry pan; cover that fits both Dutch oven and fry pan; 1-qt. covered sauce pan. Aluminum with double-coat Teflon. No special tools needed.
®DuPont Corp. reg. T.M.

GLENWOOD PLAZA CORNER NORTH PERRY AT GLENWOOD

OPEN DAILY—10 to 10 SUN. 11-6

Kmart

A Division of the S. S. Kresge Company with Stores throughout the United States, Canada and Puerto Rico

THURS., FRI., SAT.

"Sweetheart" of a Discount Sale!

Give Your Sweetheart

LAVISH TRIM PEIGNOIR SETS

Our Reg. 6.58

$5

3 Days Only!

All-nylon gown and sheer coat, trimmed in acetate and nylon lace; some with acetate-satin appliques, or embroidery; lovely colors, some two-tones. S-M-L.

Pink
Blue
Maize
Mint
White
Lilac
Tangerine



HANDBAGS FOR GIRLS

Our Reg. 2.73

2.18

3 Days Only

Choose from 10 colors and 2-toned combinations! In smooth, grained and patent-leather-look vinyl. Save!"



PERMANENT PRESS "DODGE CITY" DUNGAREES 6-16

Compare to 3.49

2.33

3 Days Only

Authentic western styling in the newest fabric—super knit-weave, 75% cotton/25% nylon. Copper-tone, coffee, hot olive.

PERMANENT PRESS ALL-WEATHER ZIP COATS FOR MEN

Our Reg. 23.97

$17

3 Days Only

Dacro® polyester/cotton with zip-out Orlon® acrylic pile lining. Always pressed! Black, olive, tan. Regulars, shorts, longs.

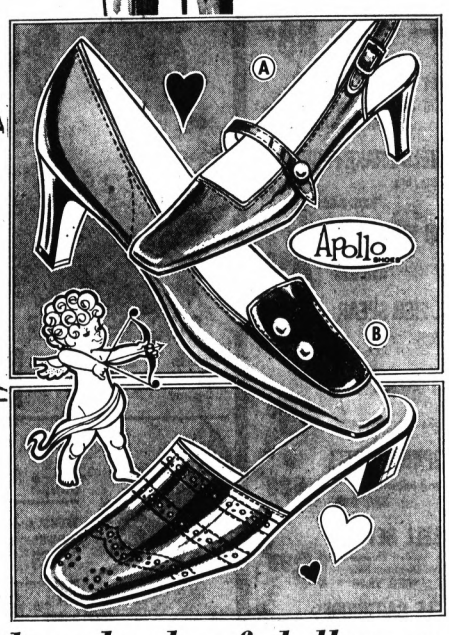

New Square Throat, Toe

DRESS PUMPS

Our Reg. 4.96

$3

3 Days Only

A. Sling boasts gored instep strap, button. Vinyl patent, in colors. Sizes to 10.

B. Pump with button trim is yours in black vinyl patent or bone vinyl. To 10.

OPEN BACK SLIPPERS FEATURE OPEN TOE, PERFORATED VAMP

Compare at 3.99

1.90

3 Days Only!

The gift your Valentine will love! Mule style slippers offer faille covered foam insole with matching patent vinyl patent heel seat. In orange, yellow, light green, turquoise. Also open toe in gold or multi brocade. Sizes to 10.

Regular Kmart shoppers save hundreds of dollars every year!

GLENWOOD PLAZA CORNER NORTH PERRY AT GLENWOOD

Bones of Prehistoric Man Reportedly Found in China

WASHINGTON — One of man's most famous prehistoric relatives has popped up again.

Scientists in Communist China have reported finding parts of a fossilized skull belonging to Sinanthropus pekinensis, or Peking Man. The bones were unearthed at Choukoutien, site of the original discovery of Peking Man near Peking.

In 1927, Davidson Black, a young Canadian professor of anatomy at a Peking medical college, made the first find — a single tooth. He had the courage to announce a new genus of hominid on the basis of the fossil bit.

Black's claim was substantiated by other excavations in the 1920s and 1930s. Archeologists uncovered the fossil remains of some 40 primitive humans, the National Geographic Society says.

Peking Man was a contemporary of apelike Java Man; both lived about 500,000 years ago. The skull on beetle-browed, chinless Sinanthropus resembled Java Man's, but had room for a slightly larger brain. Peking Man apparently used fire, and made crude implements of stone and deer antlers.

The first trace of Java's ancient inhabitant was found in 1891-92 by a young Dutch doctor, Eugene Dubois.

Searching a river bank for prehistoric fossils, Dubois came on a skull and thighbone of a creature that had walked like man. He called it Pithecanthropus robustus (ape man).

Discovery in China of closely related Peking Man startled the scientific world. Dr. Gilbert H. Gosvenor, who served as president and editor of the National Geographic Society for more than half a century, visited the site with his wife, Elsie May Bell Grosvenor. They were among the last Westerners to examine the Peking dig before the Sino-Japanese War cut off sightseers.



JOYCE PUDDY

Senior at OLL Teen of Week

An active 17-year-old senior at Our Lady of the Lakes High School, Joyce Puddy, is Waterford Township's current Teen of the Week.

Joyce, who has aspirations to enter the field of special education, is described by staff members as a student who, in a very unassuming manner, displays a very warm and friendly personality.

The daughter of Mr. and Mrs. Robert Puddy of 425 S. Winding, Waterford Township, she plans to attend Central Michigan University.

Like so many other students at Our Lady of the Lakes, Joyce goes about in a quiet warm and steady manner almost unnoticed, according to teachers.

"So she thinks, doing her school's tasks offering her help to students and teachers alike, just at the right time, and spreading so subtly that pride and school spirit so prevalent at Our Lady of the Lakes High," a staff member said.

Staff members say that Joyce is a credit to her family, the school and the community.

As general chairman of the junior-senior prom, Joyce presently is making plans for the event.

She is captain of the varsity cheerleaders' squad, captain of the girls' basketball team and actively participates in the school's glee club, varsity club, drama club and Sodality of Our Lady.

Active in the Catholic Youth Organization group, Joyce has served as secretary and treasurer and has assisted with the planning and organizing of several successful teen rallies for the Catholic Youth of Oakland County.

Time Is Short for High-Risk Auto Drivers

LANSING — If you are a "high risk" driver and you plan to buy liability insurance before the license plate deadline, you might do well to buy your insurance now so that the policy can be processed in time for you to buy 1968 plates before February 29.

Secretary of State James M. Hare has warned these drivers that it takes three weeks or more for some of the nonstandard insurance companies as well as Michigan's Assigned Risk Plan to obtain approval of a policy after checking out a driver's record.

Owners may find they waited too long and may be forced to pay a $35 fee into the Motor Vehicle Accident Claims Fund and be registered as uninsured drivers.

"This is money that cannot be recovered once it is paid," Hare said.

* * *

Two alternatives are open to persons in the so-called "high risk" categories . . . buying public liability and property damage insurance (P.L. and P.D.) through one of the few non-standard companies doing business in Michigan; or making application through the Assigned Risk Plan, in which all the standard companies in Michigan take high risk drivers in rotation from a pool.

"One thing is sure in these instances, the driver pays a much higher insurance premium," Hare said.

He announced a sharp rise in license plate sales so far this year.

As of the first week in January, Michigan was fast closing on the 1-million sales total, nearly 190,000 ahead of a similar date in 1967.

CLOSE-OUT SALE

YANKEE DEPARTMENT STORES

AS YANKEE'S GET SET FOR THE BIG MOVE TO THEIR NEWEST OF THE NEW YANKEE DEPARTMENT STORES THEY'RE SELLING OUT THE ENTIRE STOCK ON HAND AT THEIR PERRY AT MONTCALM STORE. IT'S YOUR BIG CHANCE TO SAVE!

OPEN NIGHTS 'til 9 • SUN. 'til 7

SAVE 30-40-50 UP TO 75% AND MORE

QUANTITIES ARE LIMITED

GIANT METAL PORT-A-FILE — Only 16 pcs. to go. Includes index file. Reg. 1.49 — 88c

PLASTIC NITE HAWK LANTERN — Only 16 pcs., large flashlight with handle. It floats. REG. 2.99 — 1.87

KLEER FLAME LIGHTER FLUID — Only 71 pcs. 16 fl. oz. Complete with plastic pour-spout. REG. 39c — 17c

RIGHTFIELD HOUSEHOLD OIL — Only 150 pcs. 16 fl. oz. For sewing machines, hinges, motors. REG. 27c — 7c

Eveready PLASTIC Flashlight — Only 56 pcs. Uses two standard batteries. (not included) REG. 73c — 43c

INSULATED FOOD JARS — Thermo Food Jars. Only 80 pcs. Ideal for lunches, picnics. REG. 97c — 57c

3-PC. PAINT BRUSH SET — Only 52 sets to go. Each brush a different size. REG. 78c — 57c

TURNER PROPANE REFILL — Propane refill cylinders. Only 216 pcs. REG. 1.19 — 88c

Miracle Power CARB. CLEANER — Only 118—14 fluid ounce cans at this low price REG. 97c — 37c

1-GAL. RICHFIELD BRAKE FLUID — Only 101 gallons. Big, big savings! REG. 3.89 — 1.47

4 BABY MOON HUB CAPS — Only 15 sets. Also set of 4 for 2.47 REG. 8.88 — 4.88

7-TINE STEEL FISH SPEAR — Perch spear with 4 foot screw-in handle. REG. 3.75 — 2.99

BOX OF 100 POKER CHIPS — Interlocking plastic poker chips. Regular size. REG. 66c — 49c

OPEN FACE SPINNING REEL — Full bail pickup. Drag adjustment on spool. REG. 6.88 — 4.88

110-LB. BARBELL SET — Solid steel bar with knurled chrome plated revolving sleeve. Dumbbell bars and all collar. REG. 19.88 — 16.88

.22 LONG RIFLE CARTRIDGES — Copper clad bullets. Fresh factory stock. Box of 50. REG. 69c — 56c

DuPONT LUCITE INTERIOR HOUSE PAINT — 4.57 gal. White and colors in this famous paint as seen on TV.

FURY ¼ ELECTRIC DRILL — 5.97 Reg. 7.97 value only 10 pieces to go at this price.

Fostoria 30-Cup PERCOLATOR — 14.88 REG. 19.88 For parties and social gatherings of all kinds.

RAYETTE HAIR DRYER — 18.97 REG. 24.88 Professional Rayette hair dryer with power manicure set.

FREE STRIPPING AUTOMATIC FLY REEL — 3.66 REG. 4.99 Anodized finish. 30 yds. line capacity. For left or right hand use.

LADIES' ROBES — 3.00 Misses' and X-size in the group. Quilted and rayon fleece fabrics.

9-PC. BEVERAGE SET — Consist of 8 decorated glasses with metal serving tray. 1.88

AUTO Head Rests — 1.47 REG. 3.99 Only 28 to go. Clamp to back of seat securely.

BOYS' and GIRLS' SHOES — 88¢

TEENS' and LADIES' SHOES — 1.00

MEN'S DRESS SHOES — 3.00

FULL FRONT AUTO FLOOR MATS — Only 72 pcs. Full front auto floor mats. 1.97 Reg. 4.67

QUANTITIES ARE LIMITED

BOYS', GIRLS' 26" BICYCLES — Cantilever style frame with chrome rims and crank. Boys' red Girls' blue. REG. 29.88 — 26.88

PACK OF 50 FOAM CUPS — For your hot beverage serving needs. REG. 57c — 39c

GLASS TUMBLERS — Glass tumblers in a choice of 9-oz. and 14-oz. sizes. REG. 19c ea. — 12 FOR $1

1-LB. CAN MOTHBALLS — Just place a few in each closet for protection. REG. 29c — 19c

SUNBEAM SLICING KNIFE — Modern, lightweight, well balanced for easy handling. REG. 22.88 — 17.88

SPACE-SAVER TURN TABLE — Ideal for table service or cupboard storage. REG. 1.19 — 77c

BRASS MAGAZINE RACKS — Adds to the decor of any home. Living room or recreation room. REG. 1.19 — 88c

MILK GLASS DECANTERS — Large, attractive opaque milk glass decanters. REG. 58c — 38c

PLASTIC GARDEN CADDY — Use to carry garden tools, insecticides and other items. REG. 69c — 44c

3-SHELF WALNUT BOOKCASE — Holds 60 to 80 books or magazines. Attractive. — 4.97

NOVELTY COOKIE JAR — Assorted styles and sizes. All complete with cover. — 99c

BONE CHINA CUPS, SAUCERS — Floral pattern. Fine quality bone china. SET — 66c

ALUMINUM KITCHEN SPADE — Easy grip plastic handle—for vegetables, potatoes, etc. — 29c

OBLONG DOOR MIRRORS — Full length mirrors for bathroom door, bedroom door, closet door. REG. 1.99 — 1.66

BLACK SLAT BENCHES — An occasional bench for many uses in the home. Handsome appearance. — 3.88

MEN'S SUNBEAM SHAVERS — Men's 11-degree shaver for fast, comfortable shaves every time. REG. 8.88 — 6.88

CORNER OF PERRY AND MONTCALM • BE SURE TO BRING YOUR MICHIGAN BANKARD

PORK SALE! THIS WEEK'S BEST BUY



Center Rib Cut **PORK CHOPS** 69¢ lb.

BONELESS ROLLED—BOSTON STYLE **PORK ROAST** 59¢ lb.

TENDERLOIN PORTION TENDERLOIN PORK **ROAST** 59¢ lb.

Regular **SPARERIBS** 58¢ lb.

Country Style **SPARERIBS** 49¢ lb.

EVERSWEET **BACON** THIN OR THICK SLICED 2-lb. Pkg. 1.08 lb.

Boneless Pork **CUTLETS**	89¢ lb.
Freshly Sliced **PORK LIVER**	29¢ lb.
Fresh **PORK HOCKS**	39¢ lb.
Fresk Tiny Link **Pork Sausages**	69¢ lb.
Van Holten **Sauerkraut** 1 lb. 12 oz. pkg.	29¢
Spartan Ring **Bologna**	59¢ lb.
Hygrade—Ball Park **FRANKS**	69¢ lb.

SPARTAN SOLID PRINT **MARGARINE** 13¢ lb.

BORDEN'S LO FAT CHOCOLATE or BUTTER ½ gal. **MILK** 39¢

BORDEN'S **SKIMMED MILK** 3 ½ gal. $1

SPARTAN SOFT **MARGARINE** 3 lbs. $1

COUNTRY FRESH USDA GRADE A MEDIUM **EGGS** 3 doz. for $1

SALE DATES Thurs., Feb. 8 thru Wed., Feb. 14 Including Sunday, February 11

MIRACLE WHIP SALAD DRESSING 44¢ qt.

USDA SPARTAN **ORANGE JUICE** 6 oz. fl. 6 FOR 89¢

Welch's **GRAPE JUICE**	12 oz. fl. 3 for $1
SPARTAN **STRAWBERRIES**	10 oz. wt. 4 for $1
FLYING JIB **SHRIMP BITS**	1 lb. 89¢
Spartan Crinkle Cut Idaho **FRENCH FRIES**	2 lb. bag 29¢
BIRDS EYE **COOL WHIP** DESERT TOPPING	qt. 49¢

FRESH **PICNIC** STYLE **PORK ROAST** 29¢ lb.

Coffee-Mate COFFEE CREAMER 11 oz. jar wt. 59¢

PILLSBURY **CAKE MIXES** White, Yellow, Lemon, Pineapple, Banana, Double Dutch, Devil Food, Chocolate Fudge 25¢ 1 lb. 1 oz. min. wt. BOX

PILLSBURY EXTRA LIGHT **PANCAKE MIX** 2 lb. pkg. 39¢

SHURFINE PANCAKE-WAFFLE **Syrup** Qt. Btl. 44¢

ALL GRINDS MAXWELL HOUSE **COFFEE** 2 lb. Tin $1.13

MAXWELL HOUSE COFFEE

KRAFT MACARONI & CHEESE **DINNER** 6 FOR $1 7½ oz. wt.

We reserve the right to limit quantities

PILLSBURY **FLOUR** 5 lb. bag 49¢

SPARTAN **Coffee** Regular or Drip 1 lb. TIN 59¢

R C **COLA** 69¢ REGULAR ONLY—6 PAK Non-Return Bottles

CARNATION SLENDER 69¢ Diet Supplement 4 Pak

NORTHERN **Toilet Tissue** Ass't Colors — White 4-ROLL PAK 29¢

OVEN FRESH DANISH **COFFEE CAKE** 14 oz. wt. 49¢

OVEN FRESH SANDWICH **BREAD** 1½ lb. loaf 29¢

HI-C ORANGE GRAPE FRUIT PUNCH **DRINKS** 25¢ 1 Qt. 14 oz. fl.

SPARTAN PURE Vegetable **OIL** 1 pt. 8 oz. fl. 35¢

WESSON **OIL** 1 Gal. Can $1.89

DOLE Pineapple Juice	Qt. 14 oz. fl. 25¢
VLASIC **SAUERKRAUT**	1 qt. 29¢

KREY'S Sliced Beef WITH GRAVY	13 oz. wt. 39¢
KREY'S Sliced Pork WITH GRAVY	13 oz. wt. 39¢
KREY'S Salisbury Steak	13 oz. wt. 39¢
SPARTAN Strawberry or Red Raspberry **Preserves**	2 lbs. Jar 59¢
KELLOGG'S **Pop Tarts** All Varieties	10½ oz. wt. 3 for $1
RIGHT GUARD **DEODORANT** Family Size	7 oz. wt. 88¢

California **Lettuce**	head 12¢
U.S. No. 1 Idaho **Potatoes**	10-lb. bag 69¢
Cauliflower	ea. 39¢
U.S. No. 1 McIntosh or Jonathon **Apples**	3 lb. bag 49¢

MICHIGAN BEET **SUGAR** 5 lb. bag 49¢

BIG CHIEF PURE SUGAR

EMPRESS **WHOLE TOMATOES** 15 oz. wt. 6 for $1

GLAD'S **SANDWICH BAGS**	80 ct. 29¢
CASCADE **DISHWASHER POWDER**	2 lbs. 3 oz. wt. 69¢
IVORY **LIQUID DETERGENT**	1 qt. 57¢
OXYDOL **DETERGENT**	5 lbs. 4 oz. wt. 99¢

Campbell's Everyday Low Price **Pork 'n Beans** 1 lb. 11¢

Franco American **Spaghetti** 15½ oz. wt.

PAMPERS Disposable DIAPERS Day Time 15 Overnight 12 78¢ PACKAGE

FOODLAND

Tall Hat and Log Cabin a Part of Lincoln Tradition

A stovepipe hat made with pound cake mix will delight young and old alike. It will give everyone a chance to remember a special President, Abraham Lincoln.

LINCOLN'S STOVEPIPE HAT Cake

1½ tablespoons instant coffee
¼ cup hot water
½ cup milk
1 (1-pound, 1-ounce) package pound cake mix
2 eggs

Frosting

4 ounces unsweetened chocolate
2½ cups confectioners' sugar
¼ cup hot water
1 egg
¼ cup butter or margarine, softened
1 teaspoon vanilla extract

Dissolve instant coffee in ¼ cup hot water. Combine with milk. Prepare pound cake mix according to package directions using coffee — milk and eggs. Pour into a well-greased coffee can 5½-inches high and 4-inches in diameter or a can approximately this size, filling half full.

Pour remaining batter into a well-greased 8-inch round cake pan. Bake in a preheated slow oven (325 degrees) 35 to 40 minutes for layer and 50 to 55 minutes for can. Cool in pans 10 to 15 minutes.

Run a long thin metal spatula around sides of can for easy removal. Cool completely on wire rack.

To prepare frosting, melt chocolate over hot water. Remove from heat; stir in confectioners' sugar, hot water, and egg. Beat until smooth and slightly thickened. Add butter or margarine half at a time; beat until smooth. Stir in vanilla extract.

Cover surface with wax paper and refrigerate, stirring occasionally, until spreading consistency. Frost layer.

Cut tall cake into 3 layers. Frost each layer and stack. Frost and place on top of frosted 8-inch layer.

To serve, cut top into four (3 inch) wedges, then bottom layer into six (1½ inch) wedges.

Observe this Lincoln's Birthday by delighting your family with a deliciously edible Peanut Butter Log Cabin. Enjoy the cabin as a centerpiece through dinner, and then let the kids dig in — they can pull the cookie logs off the frosted sides of the cabin.

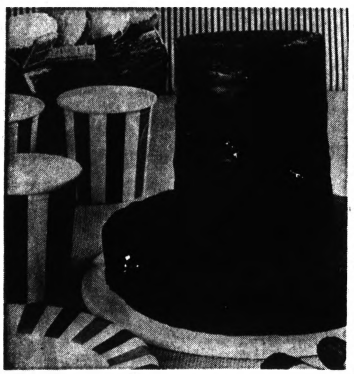

LINCOLN'S STOVEPIPE HAT

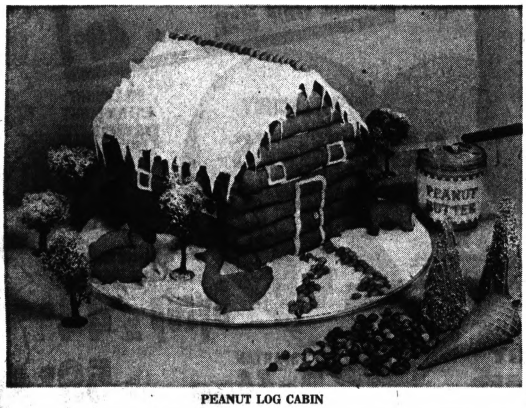

PEANUT LOG CABIN

Then they can devour the snowy frosted roof and path colorfully decorated with Spanish peanuts.

PEANUT LOG CABIN

4 cups all-purpose flour
2 teaspoons baking soda
½ teaspoon salt
2 cups peanut butter
1 cup (2 sticks) soft butter or margarine
2 cups firmly packed light brown sugar
1 cup sugar
4 eggs
2 teaspoons vanilla
2 packages vanilla buttercream frosting mix
Spanish peanuts

Combine all ingredients except frosting mix and peanuts, and blend well. Chill for 30 minutes.

Build a small cardboard house as a support for the cookies — 2 long sides, 8½x5"; 2 short sides, 6½x7½" (on the 7½" side mark off 5 inches, mark the center of the 6½ inch side closest, draw in the diagonal lines and cut off 2 corners making the peak for the roof); 2 roof panels, 8½x4". Tape the 5 inch sides together and then tape on the roof.

To prepare logs, pinch off pieces of dough the size of a walnut. Roll with the fingers into long strips (see measurements below) and place on a greased cookie sheet.

Bake in a preheated moderate oven (350 degrees) for 8 to 10 minutes or until puffed and brown. Cool on cookie sheet.

For logs, bake 8 - 10" logs, 8 - 8½" logs, 8 - 8" logs, 8 - 6½" logs. Roll out remaining dough and cut out 2 pieces 10 x 5 inches for the roof.

Cut remaining dough into animal cookies. Prepare frosting mix according to package directions.

To assemble house, hold the cookies against the house by spreading frosting on bottom of cookie and pressing it into place on the cardboard house. For the long side, use 1 - 10" cookie and then 1 - 8½" cookie; continue building until side of house is covered.

For the short side of the house start with a 6½" log and then an 8" log. In this way the long logs will overlap at the corners.

Frost roof panels in place and cover them with frosting, allowing frosting to drip from edges to resemble icicles. Cut logs with a sharp knife and fit them into place under the eaves of the roof so that entire house is covered.

Press frosting through a writing tip for windows and doors. Place house on a platter and spread frosting over platter as snow. Edge path leading to house and the top of the roof with Spanish peanuts. Stand animals in frosting around cabin.

For trees spread ice cream cones with peanut butter and sprinkle with colored sprinkles and stand upside down in frosting.

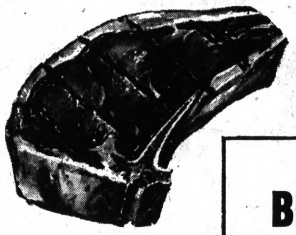

CATTLEMEN'S MEAT OUTLET

... One of Michigan's Fastest Growing Meat Outlets. Where You Find the Right Meat for Your Table at the Right Price ...

Angus — Aged Steers
BEEF SIDES Heavy Steak Quality 49¢ lb.*

FREEZER AT HALF PRICE
With the Purchase of One Angus—Steer—Side of Beef
AT OUR LOW LOW PRICE 49¢ lb.
Reg. $269.95 FREEZER
½ Price—$135.00
UPRIGHT or CHEST TYPE, 1 Year to Pay

"Charge-It" NO MONEY DOWN

PRICE INCLUDES CUTTING, WRAPPING & QUICK FREEZE
6 Months To Pay — or 90 Days Same as Cash

MEAT COUNTER SPECIALS:

Angus — Steer Quality ROUND STEAK lb. 69¢		Angus — Steer Quality POT ROAST lb. 39¢	
Angus — Steer Quality Sirloin Steak lb. 79¢		Angus — Steer Quality BEEF LIVER lb. 39¢	
Angus — Steer Quality T-Bone Steak lb. 89¢		Angus — Steer Quality BEEF STEW lb. 39¢	
Young—Lean 12 to 14 lbs. PORK LOINS Whole No Charge to Slice 55¢ lb.		PORK BRISKET SPARE-RIBS 15¢ lb.	
Young — Lean & Meaty Pork Chops lb. 39¢		PORK LIVER PORK KIDNEY PORK HEARTS 5 Lbs. For 99¢	
Young — Lean & Meaty PORK ROAST lb. 39¢		PIG TAILS lb. 10¢	
Young — Lean Meaty PORK STEAK lb. 39¢		PORK SAUSAGE or HAMBURGER 3 Lbs. For $1.45	

Young - Lean ½ HOG
Includes SMOKED HAM SMOKED BACON SAUSAGE, ETC. 39¢ lb.



*GROSS WEIGHT

Phone 674-1440

CATTLEMEN'S MEAT OUTLET
Waterford Meat
4980 Highland Rd. (M59) Across From Waterford Township Hall

HOURS: MONDAY THRU SATURDAY 9 A.M. to 7 P.M.

Grits Mixed in Biscuits, Coat Sides

Crunchy salad biscuits are a welcome addition to any meal, especially when they feature the fresh corn goodness of enriched white hominy grits.

The ingredients needed to produce two dozen biscuits are:

1½ cups sifted all-purpose flour
4 teaspoons baking powder
1 teaspoon salt
½ cup enriched white hominy grits (quick or regular)
¼ cup shortening
¼ cup chopped green onion
1 cup grated sharp cheese
½ cup milk

Sift together flour, baking powder and salt into a bowl. Stir in grits.

★ ★ ★

Cut in shortening until mixture resembles coarse crumbs. Stir in onion and cheese.

Gradually add milk, stirring lightly until just dampened. (If necessary add another tablespoon milk to make dough hold together.)

Form into ball. Turn out on lightly floured board or canvas. Knead gently a few times.

★ ★ ★

Sprinkle board or canvas with 1 tablespoon grits. Roll dough to form a 9x8-inch rectangle.

★ ★ ★

With sharp knife, cut into 8 strips, 1" wide. Cut each strip into three 3-inch pieces. Place about 1 inch apart on ungreased cooky sheets.

★ ★ ★

Bake in preheated hot oven (425 degrees) 10 to 12 minutes, or until lightly browned. Serve hot.

Winter Salad

In the middle of winter, toss a salad of shredded western iceberg lettuce with juicy fresh grapefruit sections, sliced radishes and crisp, crumbled bacon.

Gr. 1 Skinless HOT DOGS 3 lbs. $1.00

FRESH GROUND HAMBURGER 49¢ lb.

FRESH BEEF LIVER 39¢ Lb.

U.S. #1 Michigan All Purpose POTATOES 50 lb. $1.59

FRESH PASCAL CELERY 29¢ ea.

Farm Fresh Gr. "A" Ex. Large EGGS 49¢ doz.

LEAN PORK ROAST 39¢ lb.	LEAN PORK STEAK 59¢ lb.	LEAN PORK CHOPS 59¢ lb.
Florida Juice ORANGES 49¢ doz.	Calif. Swt. ORANGES 49¢ doz.	VAN CAMP—1-Lb. PORK 'n' BEANS 12¢ can
		MEADOW DALE CREAM or WHOLE KERNEL CORN 1-Lb. Can 5 for $1.00
SAUSAGE Smoked Polish 49¢ lb.	HEAD LETTUCE Calif. Crisp 2 for 29¢	MEADOWDALE SHORTENING 3 Lb. Can 49¢
BACON Peters Sliced 3 lbs. for $1.00	CARROTS Fresh Crisp pkg. 25¢	STOKLEY CATSUP 14-Oz. 5/$1.00
FRYERS Fresh Dressed lb. 29¢	RADISH Fresh Cello 2 for 15¢	CUTRITE WAX PAPER 75 feet 19¢
STEWERS Fresh Dressed lb. 23¢	FLORIDA INDIAN RIVER GRAPEFRUIT 6 for 49¢	U.S. #1 BANANAS 10¢ lb.
		COMET CLEANSER 14 Oz. 2 FOR 29¢

BOLOGNA GR. 1 Chunk 35¢ lb.

SMOKED PICNICS 39¢ lb.

Hickory Smoked SLAB BACON ½ or Whole 49¢ lb.

3 Sisters SUPER MARKET
Open Weekly 9 to 9
Friday, Saturday 9 to 9
PRICES SUBJECT TO MARKET CHANGE
608 W. HURON ST., Near Webster School

Martha Washington's Recipes Still Good

Scoop Congress which is considering merging Lincoln and Washington's birthday into one February holiday. Have a Presidents' Birthday celebration.

★ ★ ★

Set out a punch bowl, traditional at American functions since Colonial days, and especially popular at great Virginia plantations such as Washington's. The old-time punch formula still holds:

"One part of sour (lemon or lime juice)
Two parts of sweet (sugar)
Three parts of strong (liquor)
Four parts of weak (water, juice or tea)"

★ ★ ★

The most famous clear punch in Virginia hospitality was — and still is — Fish House Punch, a potent blend for which a classic recipe is given. Here is also a simplified modern version (no lemons to squeeze), made with Bourbon, the whiskey that is as American as corn-on-the-cob.

★ ★ ★

Take your cakes from history, too, with a Martha Washington Cake chock-full of fruit, and flavorfully spiced.

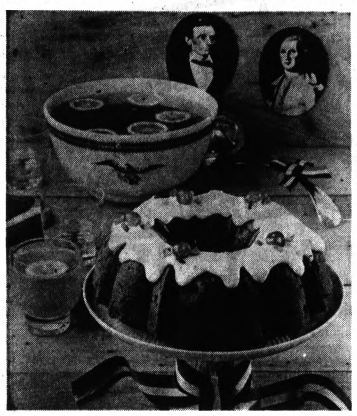

MARTHA'S CAKE — The prospect of combining Washington's and Lincoln's birthdays in one official holiday is reason enough to scoop Congress with a lively Presidents' Birthday Party celebration, (come February). Take your cue from history and welcome guests with such presidential favorites as Williamsburg Fish House Punch and Martha Washington Cake.

Williamsburg Fish House Punch

"Make a Syrup of three Quarts of Water, One Pound of brown Sugar. Pour hot over the Rinds and Juice of a Dozen Lemons. Cool.

Add two Quarts of Rum, one Quart of Brandy, dash well with Peach Brandy to make it mellow and extra fine. Serve in a Bowl of Crushed Ice. (By using three Pounds of Brown Sugar this Punch may be prepared by Bottling and will improve with Age.)

To serve immediately, some add one Quart of Pineapple juice instead of one of the Three Quarts of Water."

★ ★ ★

For a more contemporary version, try this new Presidents' Birthday Punch.

Presidents' Birthday Punch

2 cans (6 oz. each) frozen lemonade concentrate
1 cup strong tea
Ice block
1 quart bourbon
1 cup rum
½ cup Cointreau or other fruit liqueur
Lemon slices for garnish

★ ★ ★

Place frozen concentrate in punch bowl. Add water as directed to make about 2 quarts. Add tea. Add ice block. Four bourbon, rum and Cointreau over, stir to blend well. Garnish with lemon slices. Makes 3½ quarts, about 26 punch cups.

Martha Washington Cake

1½ cups golden raisins
1 cup dried currants
1 jar (about 1 pound) mixed, diced, candied fruit
¼ cup brandy
2¼ cups sifted all-purpose flour
½ teaspoon mace
¼ teaspoon nutmeg
1 cup softened butter
1 cup sugar
5 eggs, separated
1 teaspoon fresh lemon juice
2½ tablespoons sherry

★ ★ ★

Soak raisins and currants in water overnight. Drain and dry when ready to use, and mix with candied fruit. Pour brandy over fruit mixture; cover and let stand for a few hours.

Sift flour, mace and nutmeg together. Set aside. Cream butter. Add ½ cup sugar, a little at a time, beating until smooth. Place egg yolks in a large mixing bowl. Beat until thick and light. Beat in remaining ½ cup of sugar, a little at a time and add lemon juice. Combine with butter-sugar mixture.

Add dry ingredients alternately with the sherry, beginning and ending with dry ingredients. Stir in fruit and brandy. Beat egg whites until stiff and not dry. Fold into batter. Pour mixture into a greased and floured mold or a large (9 in. x 12 in.) loaf pan. Bake at 350 degrees for 20 minutes then reduce heat to 325 degrees and continue baking 1 hour and 10 minutes.

To test for doneness, insert a cake tester or toothpick in the center of the cake. If it comes out dry, the cake is done. Turn out on a cake rack to cool

If an even richer, Colonial-style cake is desired, wrap cake in a cheesecloth, soaked in sherry or brandy, and store in an airtight tin for a month. If cheesecloth dries out, soak it again with the same spirits and re-wrap the cake. Recipe makes 5½ pounds of cake.

Seafood and Fruit Good Companions

This may sound like a strange combination of ingredients, but give it a try. "Fruit and Shrimp Salad" is surprisingly delicious.

Two kitchen standbys, western iceberg lettuce and canned fruit cocktail, are combined with cooked fresh or canned shrimp to make this unusual and very colorful salad.

Wine vinegar, tomato, green pepper, brown sugar and dry mustard give it the "just right" seasoning that seems to pull all the flavors together.

This is a good salad to serve some evening when you want just a light supper. Complete the meal with mugs of hot tomato soup, crunchy rolls and a favorite ice cream for dessert.

Fruit and Shrimp Salad

1 head western iceberg lettuce
1 can (1 lb. 1 oz.) fruit cocktail
3 tablespoons corn oil
2 teaspoons flour
2 tablespoons wine vinegar
3 tablespoons brown sugar (packed)
½ Teaspoon salt
¼ Teaspoon dry mustard
½ Cup green pepper strips
1 tomato, cut into wedges
1 cup cooked deveined shrimp, chilled

Core, rinse and drain lettuce. Chill in disposable plastic bag or plastic crisper. Drain fruit cocktail, reserving syrup; chill fruit.

To make dressing, blend oil and flour in small saucepan; stir in reserved fruit syrup, vinegar, brown sugar, salt and mustard. Heat, stirring, until mixture is thickened and comes to boil. Cool to room temperature.

Cut lettuce into bite-size chunks to make 3 cups. (Refrigerate leftover lettuce for use another time.) Lightly toss together lettuce chunks, green pepper, tomato and shrimp; place in 4 or 5 individual salad bowls. Top with fruit cocktail. Pass dressing. Makes 4 or 5 salads.

Baked Eggs Top for Beans

Omit eggs from the breakfast menu the day you serve this dish for lunch.

Shirred Eggs With Beans

1 can (15½ ounces) beans in barbecue sauce
6 eggs
3 tablespoons grated cheddar cheese

In a small saucepan, stirring occasionally, heat the beans in barbecue sauce until very hot. Turn into 3 round individual ovenglass pie dishes (6 inches across and 1 inch deep).

Carefully break 2 eggs over the hot beans in each dish. Sprinkle with grated cheese; cover tightly with foil, but do not let foil touch top. Bake in a slow (325 degrees) oven until eggs are set as much as you like — about 25 minutes for well-set whites with slightly soft yolks.

Serve at once in baking dishes. Pass salt and pepper. Makes 3 large servings.

Deep Fry Scallops, Serve With Bacon

You may coat the scallops ahead, but do fry at the last minute!

Scallops with Bacon

1½ pounds scallops
¼ cup flour
1 teaspoon salt
¼ teaspoon white pepper
1 large egg, slightly beaten
1½ cups fresh bread crumbs (6 slices with crusts removed)
4 or 5 slices bacon, cooked

Remove any extraneous bits clinging to scallops. On wax paper stir together flour, salt and pepper; roll scallops in mixture. Mix scallops with egg; roll in crumbs.

Fry in small batches in a basket in deep hot fat (375 degrees) until opaque through and brown — 2 or 3 minutes. Drain on brown paper. Top with bacon. Makes 4 or 5 servings.



50% more nonstick silicones

Your iron is off to a fast finish with Easy-On new-formula spray starch—so advanced, so different we changed the name to Easy-On *Speed* Starch. 50% more nonstick silicones make Easy-On the smoothest, easiest, fastest ironing aid ever! Look for the new blue can.

Here's 10¢ for a trial run!

STORE COUPON

10¢ 10¢

10¢ OFF ANY SIZE NEW EASY-ON SPEED STARCH

Mr. Dealer: We will redeem this coupon for face value plus 2¢ handling fee provided you and the customer have complied with terms of the offer. Any other application constitutes fraud. Use of the mails to collect for coupons not properly redeemed will be reported to Postal Inspectors. This coupon is not transferrable and good only on the product specified. Invoices proving purchase of sufficient stock to cover coupons presented for redemption must be shown on request. Void when presented by outside agency, broker or others who are not retail distributors of our merchandise or specifically authorized by us to present coupons for redemption, or where prohibited, licensed, taxed or restricted. Any sales tax must be paid by consumer. Cash redemption value 1/20 of 1¢. Mail coupons to Boyle-Midway, Coupon Redemption Program, P.O. Box 33B, Mount Vernon, New York 10559. Offer expires April 30, 1968. VVV

10¢ 10¢

TAKE THIS COUPON TO YOUR STORE

BUY, SELL, TRADE . . . USE PONTIAS PRESS WANT ADS

OPEN DAILY 9 to 9 • OPEN SUNDAY 11 to 6!

NOW! CARPET CENTER MAKES IT POSSIBLE FOR YOU TO...

LIVE BETTER-FOR LESS!

WALL-TO-WALL CARPET

sale

TAKE YOUR CHOICE OF 3 STYLES—37 DECORATOR COLORS!
EVERYTHING IN STOCK FOR "INSTANT INSTALLATION"

CARPET EVERY ROOM IN YOUR HOME wall-to-wall at a cost you would never believe possible today. It's true! Carpet Center will COMPLETELY INSTALL thick, first-quality, genuine nylon pile carpeting that will give you years and years of trouble-free wear — and give your home a true decorator touch. But don't delay. This very special price is in effect for a LIMITED TIME ONLY! SATISFACTION GUARANTEED!

TYPICAL 9' x 12' ROOM ONLY $69.24 COMPLETELY INSTALLED!

$5.77 INSTALLED COMPLETELY INCLUDING 50-OZ. RUBBER-TEX PADDING AND TACKLESS INSTALLATION!

NO MONEY DOWN • TAKE 3 YEARS TO PAY!

PHONE IN... We'll bring actual samples of these styles and colors right to your home for your selection. There's absolutely no obligation, of course! Call: FE 5-5000

CARPET CENTER

3127 WEST HURON ROAD
JUST ONE MILE WEST OF TELEGRAPH — IN PONTIAC!

DELUXE HI-LO NYLON
A stunning textured effect that goes perfectly with any decor. Densely tufted nylon pile. FIRST QUALITY!

PLUSH!
Soft, fluffy and so very luxurious! This heavy nylon pile comes in a rainbow of radiant colors. FIRST QUALITY!

TWEED
Loomed from long-wearing continuous filament nylon pile, this handsome tweed effect defies spots and stains — kids can't hurt it! FIRST QUALITY!

...OR COME IN!

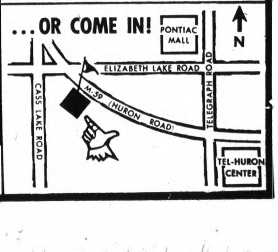

Dessert Sauce Can Be Prepared for Halibut



HALIBUT STEAK — Make a real occasion meal with a fish dish so simple you won't believe it. Lemon Sauce Mix makes the difference.

With a special sauce, even common halibut becomes a gourmet dish suited for any occasion.

Such a sauce is a reality in minutes with a new lemon sauce mix. Add tomato, onion, sweet basil and paprika to the mix while it heats and then pour it over halibut steaks or fillets for a refreshing change of pace.

Whether the occasion is formal, informal or a hearty meal for your family, serve this Halibut with Tomato-Lemon Sauce at the table. The rich lemon aroma and pleasing color of this tasty dish will bring nods of approval even from the most confirmed meateaters.

After you've achieved this successful debut, remember to serve this sauce with other fresh or frozen fillets or steaks.

Halibut with Tomato Lemon Sauce

¼ cup butter
1½ cups chopped tomato
½ cup chopped onion
1 teaspoon salt
½ teaspoon paprika
½ teaspoon sweet basil
¼ teaspoon pepper
⅓ cup dry sherry or water
1 package lemon sauce mix
2 pounds fresh or frozen halibut steaks OR 2 (1 pound) packages frozen halibut fillets, thawed

Melt butter in saucepan. Add tomato, onion, salt, paprika, sweet basil and pepper. Bring to boiling. Add sherry and dry sauce mix. Stir until mixture turns to a boil. Simmer 1 minute.

Cut fish into serving portions. Wipe dry with paper towel. Arrange fish in flat 3-quart baking dish; pour sauce over top. Cover with aluminum foil. Bake at 425 degrees for 30 minutes. Makes 6 servings.

Ever add celery seed to a tomato cocktail sauce for shrimp? Interesting addition!

Chili Sauce Joins Beans

Tired of serving just plain green beans? Here's a new and simple way to dress up one of the family's favorite vegetables.

Creole Green Beans

2 slices bacon
¼ cup onion, chopped
½ cup chili sauce
¼ teaspoon salt
¼ teaspoon allspice
¼ teaspoon mace
1 can (15½ oz.) cut green beans.

Fry bacon until crisp; drain and crumble. Cook onion in drippings until brown. Add Chili sauce and seasonings. Simmer for 15 minutes, stirring occasionally. Heat green beans in their liquid to serving temperature; drain.

Combine sauce and green beans and sprinkle with crumbled bacon. Makes 4 servings.

When beating or creaming homemade candy, use a large wooden spoon, never a rotary beater. Tilt the pan and beat vigorously.

Steers Are Never All Big Steaks

Steers are not all steaks. A 1,000 pound steer that a meat processor might buy becomes approximately only 600 pounds of beef.

* * *

When the carcass is cut into consumer or retail cuts, bone, fat, waste and the inevitable natural shrinkage reduce the eating meat even further.

* * *

There may be about 435 pounds of retail cuts left, and only 23 pounds of this might be sirloin steak. Porterhouse, T-bone and club steak might represent about 40 pounds.

* * *

The rest of the carcass divides approximately as follows: round steak, 46 pounds; rib roast 35 pounds; boneless rump roast, 46 pounds; chuck roast, 90 pounds; hamburger, 100 pounds; stew meat and miscellaneous cuts, 55 pounds; and bones, fat, waste and shrink 147 pounds.

SPECIAL! Large, Size 125 TANGELO ORANGES 1 Doz. 39¢

Our Own APPLES Unclassified ½ Bu. $1.75

Washington Large No. 1 BARTLETT PEARS 1-lb. 19¢

Fresh CARROTS 1 lb. 19¢

Head LETTUCE Each 19¢

No. 1 POTATOES 50-Lbs. $1.49

Cooking ONIONS 3-Lbs. 39¢

FRESH APPLE CIDER

Get the Best for Less at Pierre's Orchard

Corner of Clarkston and Sashabaw Roads
¼ Mile North of Sashabaw Exit
Open Daily, Except Monday, 10:00 to 8:30; Sun. 'til 7:00

Meat Prices Expire Saturday, Feb. 10, 1968

BAZLEY MEAT APPRECIATION SALE!

ANOTHER MONEY SAVING Beef Sale

BEEF AT ITS BEST

Campbell's SOUPS Chicken Noodle, Chicken with Stars, Chicken with Rice 10¾ oz. 6 Cans 89¢

Bazley managers wish to thank everyone who made our Mid-Winter Meat Sale such a tremendous event. To show our appreciation we are continuing this sale.

LOVE these Food Buys

SWEETHEARTS SPECIAL SIZZLING STEAK Cut From Young Corn-Fed Steer Beef

• Round • Swiss • Rib Steaks lb. 79¢

Tender Juicy CHUCK STEAKS lb. 49¢

YOUR CHOICE Buy Now and Save!
• 10 2½ oz. Each Chuck Patties
• 2 lbs. Grade 1 Bulk or Link Sausage
• 3 lbs. Mild Cure Sliced Bacon
Your Choice $1.00

HI-C Orange or Grape DRINK 46 Oz. Can 29¢

Melodale Red Kidney BEANS 15 Oz. Can 10¢

Spartan Jumbo BREAD 4 1¼ lb. loaves $1.09

Fresh, Lean All-Beef HAMBURGER lb. 49¢

Imperial MARGARINE 1 lb. Ctn. 39¢ Quarters

PRODUCE SPECIALS
• Florida—5-Pound Bag ORANGES . . . . . 49¢
• Solid HEAD LETTUCE . 2 FOR 29¢
• Pascal CELERY . . . . . Stalk 25¢

CHEERIOS From General Mills 10 Oz. Pkg. 28¢

Dinty Moore BEEF STEW 24 Size Can 49¢

Cameo Frozen Perch Fillets 1 lb. Ctn. 39¢

Cameo Frozen Sliced STRAWBERRIES 4 10 Oz. Pkgs. $1

Here Are the WINNERS of Bazley Fine BEEF HINDS

Drayton Plains — Mrs. Bernie Hoskins, 3987 Athens St., Drayton Plains, Mich.

Fairway Store — Mrs. Marion Lenz, 2522 James St., Pontiac, Mich.

Downtown — Audrey Vinegar, 173 Shirley, Pontiac, Mich.

Tender Juicy—None Higher Sirloin Steak lb. 89¢
Meaty Beef POT ROAST lb. 49¢
No Sorting Blade or Rib Cut Mixed PORK CHOPS lb. 65¢
Center Cut CHUCK ROAST lb. 59¢
Arm or English Cut ROAST lb. 69¢

Gold Medal FLOUR 5 lb. Bag 49¢

Grade A Large EGGS One Dozen Carton 39¢

Banquet Pot Pies Chicken, Beef or Turkey 8 Oz. Wt. Pies 6 for 89¢

Lean Meaty SHORT RIBS lb. 39¢

Gerber Strained Veg., Fruit BABY FOOD 10 for 89¢

Gerber Baby Pkg. Pants and Shirts 49¢

LUCKY DOG FOOD 12-Can Pkg. 89¢

Philadelphia CREAM CHEESE 8 Oz. Pkg. 29¢

Grocery Items Available at Fairway Food Stores Only — 1220 North Perry — Prices Expire Wednesday, February 14th

BAZLEY MARKETS
Quality Meats Since 1931
3 LOCATIONS TO SERVE YOU:
78 North Saginaw Street - Pontiac
OPEN FRIDAY EVENINGS 'TIL 7 P.M.
4348 Dixie Highway — Drayton Plains
WEDNESDAY 9:00 A.M. TO 6:30 P.M. — THURS. THRU SAT. 9 A.M. to 9 P.M.
SUNDAYS 9 A.M. TO 6 P.M. — CLOSED MONDAYS AND TUESDAYS
1220 North Perry at Madison
OPEN DAILY 9 A.M. TO 9 P.M. — SUNDAYS 10 A.M. TO 6 P.M.

FAIRWAY FOODS
Authorized S.D.D. Distributor
WINE • LIQUOR • BEER
1220 North Perry at Madison, Pontiac
ACROSS FROM PONTIAC NORTHERN HIGH SCHOOL
We Reserve The Right To Limit Quantities
OPEN DAILY 9:30 A.M. TO 9 P.M.
SUNDAYS 10 A.M. TO 6 P.M.
FE 4-2260

Give Leftover Beef a New Look

When a beef roast or baked ham is large enough, it may often provide second servings. It may be served sliced, cold for sandwiches or a salad plate, or served reheated in gravy as in this beef recipe.

But do give these leftovers a new form or different seasoning once you're down to the last of the beef roast or ham. That kind of variety is very important in keeping menu interest high.

★ ★ ★

Serve the last of the beef slices with a sweet-sour caper sauce, suggests Reba Staggs, home economist.

With ham, it might go into a casserole with dried rice, or green beans and potatoes into a creamy cheese sauce, also served casserole style.

Beef Slices With Caper Sauce

1 pound thinly sliced cooked beef
3 tablespoons butter or margarine
3 tablespoons flour
2½ cups milk
1 teaspoon salt
¼ teaspoon pepper
1 teaspoon sugar
1 teaspoon paprika
2 teaspoons vinegar
1 small onion, thinly sliced
¼ cup capers, drained

Melt butter or margarine in large frying-pan and stir in flour. Add milk and cook, stirring constantly until thickened. Stir in salt, pepper, sugar, paprika and vinegar.

Add beef slices, onion and capers to sauce, spooning sauce over meat. Simmer mixture until thoroughly heated. 4 to 6 servings.

Wrap Bread

When home-made bread is cold it should be wrapped in waxed paper and kept in a covered tin box. It should not be kept covered with a cloth, as the cloth will absorb moisture.

Whether cooking peas, carrots, corn or beans, sharpen the natural flavor by adding a little light corn syrup.

WE FLATTEN FOOD PRICES at City Side



Steak Sale
USDA CHOICE
Sirloin . . . 99¢ lb.
T-Bone . . . 1.09 lb.
Porterhouse . . 1.19 lb.

Del Monte Fruit Cocktail or Sliced Peaches 5/$1.00 lb. Can

Peters Pork SAUSAGE 1 lb. 39¢

Banquet Whole Chicken 79¢ 3 lb. 4 oz. Can

Prince Elbow Macaroni 3-lb. Box 59¢

Crisco Cooking Oil 1-qt. 6 fl. oz. 59¢

Hamilton Grade "A" Large Eggs 39¢ Doz.

Spartan Frozen French Fries 2-lb. Bag 27¢

Spartan Green Peas or Beans 15½-oz. Can 7/$1.00

Bounty Paper Towels Twin Pack 19¢ Limit 1 with Coupon

Libby's Tomato Juice 1 qt. 14 oz. Can 3/89¢

Skippy Peanut Butter 1 lb. 2 oz. Jar 49¢

Gold Medal Flour 39¢ 5-lb. Bag Limit 1 with Coupon

RINSO Detergent King Size 5 lb. 4 oz. Box 88¢

CINDY Liquid Detergent 29¢ qt.

Golden Ripe BANANAS 10¢ lb.

MIX OR MATCH YOUR FAVORITES
FRISKIES DOG & CAT FOOD
15½ OZ. CAN DOG or 15 OZ. CAN CAT
8 Cans For $1.00

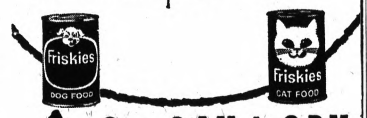

Open 9 A.M. to 9 P.M.

CITY SIDE SUPER MARKET
1716 Joslyn — 3 Blocks North of Walton Blvd. — 338-0377

RESPECT YOUR FOOD MONEY! SHOP HERE!

Thurs., Feb. 8 — Wed., Feb. 14

ARGO Sliced PEACHES 1 lb. 14 oz. Can 24¢

King Size TIDE 5 lb. 4 oz. Box 99¢

Salada TEA BAGS 100 ct. Pkg. 69¢

Carnation COFFEEMATE 1 lb. 2 oz. Jar 88¢

Contadina TOMATO SAUCE 15 oz. Wt. Can 19¢



KRAFT FAMOUS MIRACLE WHIP qt. Jar 44¢

FELICE QUALITY MARKET

Maxwell House COFFEE 2 lb. Can $1.17



Kleenex Assorted FACIAL TISSUES 200 Ct. 2-Ply Pkg. 22¢

DEL MONTE Pineapple-Grapefruit Drink or Pineapple Juice 1 qt. 14 oz. Can 24¢

Fruitcrest STRAWBERRY PRESERVES 2 lb. Jar 48¢

Broadcast CHILI with BEANS or BEEF STEW 1 lb. 10 oz. Can 44¢

Medium or Wide Pennsylvania Dutch NOODLES 1 lb. Pkg. 29¢

Oven Fresh Large Angel Food RING 1 lb. 8 oz. Size 49¢

Recipe BOOK MATCHES 50 ct. Ctn. 9¢

Fresh Lean All Beef HAMBURGER lb. 49¢

Swift's Special CORNISH HENS 1 lb. 8 oz. Size 79¢

Hygrade's Sweet-nized SLICED BACON lb. Pkg. 59¢

Fresh Lean Choice STEWING BEEF lb. 79¢

Fresh Beef, Veal and Pork MEAT LOAF MIX lb. 69¢

G.P.Q. Retailers



USDA CHOICE

Tender Juicy Blade Cut USDA CHOICE
CHUCK ROAST
lb. 49¢

ROUND BONE ROAST . . . . . lb. 69¢
ENGLISH CUT ROAST . . . . . lb. 69¢
BONELESS CHUCK ROAST . . . . . lb. 79¢

VELVEETA CHEESE LOAF 2 lb. Loaf 88¢

KEYKO MARGARINE 1 lb. Ctn. 22¢ Yellow ¼'s

Sealtest Chocolate or Buttermilk Qt. Ctn. 19¢

CALIF. ICEBERG Lg. 24 Size HEAD LETTUCE 19¢

FELICE QUALITY MARKET

1116 W. HURON ST.

Nationally Advertised Brands at Money-Saving Prices

Rights Reserved to Limit Quantities

Banquet Sliced Turkey and Gravy 2 lb. Pkg. 98¢

Birds Eye Peas or Corn 10 oz. Wt. Pkg. 15¢ Your Choice

MAYFLOWER WAFFLES 5 oz. Pkg. 8¢



The Guns of Judgment Day

Cliff Farrell's new Western thriller

From the Doubleday & Co. novel: Copyright © 1967, by Cliff Farrell. Distributed by King Features Syndicate.

Chapter 28

The funeral was delayed until sundown the following day, for Kathleen Royal wanted to allow time for friends to arrive and pay their respects.

However, only a handful turned up. All were men, mainly town folk, along with two ranchers who operated small outfits north of the basin.

Obie Willit came into the ranch yard at the last minute in his varnished top buggy. The minister delayed opening the services until the storekeeper had paid his respects to Kathleen.

"Sorry I'm late, Katey," Willit said, taking both her hands. "I can't tell you how hard hit I was by the news. If there's anything I can do to help you bear up under this great loss, all you have to do is let me know."

★ ★ ★

Kathleen withdrew her hands.

"Please start the services," she said to the minister.

2 MEN ARRIVE

The sermon was dull and sonorous.

The mourners began to stream toward their equipages after the casket was lowered. Dan Briscoe waited, intending to help with filling the grave.

A spring wagon with a team in harness came into the ranchyard, the horses at a run, with two men on the seat. The men alighted and walked toward the thinning group at the grave. Both wore badges on their vests.

★ ★ ★

"Which one of you is a man who calls himself Dan Driscoll an' is better known as Daniel Briscoe?" the bigger of the two who wore the star of a sheriff, asked.

DAN ARRESTED

"I'm Dan Briscoe," Dan spoke.

Sheriff Ben Hughes and his deputy strode to his side. Before Dan realized their intention, he found himself linked by handcuffs to the two officers, one on either side.

"You're under arrest," the sheriff said, enjoying this moment of dramatic importance in front of so many citizens.

★ ★ ★

"For what?" Dan demanded.

"Murder! What else?"

"Murder? Whose murder?"

DAN SHOCKED

"As if you didn't know," the officer snorted. "You bushwhacked Heber Shannon, then set fire to the ranch to cover the crime."

Dan was dumbfounded. "Heber Shannon is dead?" he asked.

"That's right, and you'll likely hang for it. The citizens of this county are mighty sick of the likes of you, and the killings that have gone on in this basin."

★ ★ ★

"But Lavinia Shannon, herself, can tell you I couldn't have shot Heber," Dan said. "I was talking to her at the time."

ACCUSED BY LAVINIA

"Now that makes me laugh," the officer jeered. "It just happens that it was Livvy Shannon herself, who signed the affidavit, namin' you as the man.

"She was waitin' for me when I pulled into Flat Butte a little while ago. She saw you shoot her son. Saw you with her own eyes."

The officers began crowding him toward their wagon. He was too stunned to resist. "Lavinia Shannon wouldn't say that!" he protested. "She couldn't!"

★ ★ ★

Dan was prodded at gunpoint into the wagon. The sheriff handcuffed him to the iron support that fringed the back of the seat.

Kathleen came to the side of the vehicle. "I'll hire a lawyer," she told Dan. "I'll try to raise bail. I'll make Livvy Shannon admit she's lying."

Picking a route through the back lanes, the deputy prodded Dan ahead with the muzzle of his gun, until they reached the rear of the bulky mercantile building.

The key Obediah Willit had given the officers opened a rear door and they moved inside. A night lamp burned, but the blinds on the front window were not drawn and the store was exposed to the street.

★ ★ ★

A shout arose in the street. "There they air! Snuck in from the back!"

MOB ARRIVES

That voice belonged to Shep Sand. Others joined in. "Murderer! Dirty killer!"

Apparently the group had been waiting for some time, watching the store.

"Them fellers mean business!" Jenkins chattered. "I'm tellin' you one thing, Briscoe, I ain't gittin myself killed by tryin" to save your neck."

★ ★ ★

An unshaven, frightened face appeared above a counter. Jenkins swung his six-shooter around. "Don't shoot!" the owner of the face croaked. "It's only me, Link Hoffer, the cleanup man. I sleep here at nights."

TOUGH CUSTOMERS

Link Hoffer headed for the rear door to escape. "You better come with me, shurruf," he wheezed. "Them are tough customers out there. They ain't town folk. They're them squatters from Shacktown.

"They came into town before sundown, an' have been drinkin' an' makin' ugly talk ever since."

Hands began to shake the front door. Link Hoffer stampeded out of the building. Jed Jenkins suddenly produced a key and freed Dan from the handcuff.

★ ★ ★

"Run fer it!" Jenkins panted. "I'm givin' you a chance."

GRABS PISTOL

Jenkins started to follow Link Hoffer's example, and head for the rear door, to escape.

Dan seized him by the arm. "No you don't, you gopher!" he snapped. "You know they'll blast me down!"

He tore the pistol from Jenkins' hand, and sent the man sprawling on the floor with a shove. The deputy crawled to the shelter of a counter.

★ ★ ★

The front door crashed open. Dan vaulted over a counter and used it as a breastwork. "I'm here!" he shouted. "And armed. Who'll be the first to ask for a slug in the belly? I can take care of at least five of you."

SHEP SAND APPEARS

Shep Sand's beefy figure had appared in the wide doorway. At his shoulder was Gid Marko. They halted!

"Hello, Shep!" Dan said. "I figured you had rounded up this lynching party. This is Dan Briscoe from Yellow Lance. I believe you've heard of me."

Sand and Marko vanished from the opening. Their heads appeared briefly a moment later at the corners of windows on either side of the door.

★ ★ ★

"All right, boys!" Sand shouted. "Go in and get him! We'll smoke him up, so he can't do any shooting."

LAVINIA ARRIVES

Nobody moved. "Go git him yoreself, Smith!" someone jeered. "You been actin' like Billy Big. Let's see you walk in there."

"He's all alone!" Sand yelled. "Are you going to let one man bluff out the lot of you?"

A woman's voice sounded shrilly. "No lynching! No lynching! Not that! Dear God,

★ ★ ★

The speaker was Lavinia Shannon.

Another voice spoke angrily, "Livvy! Don't be a fool! This is no place fer you! Go on back to your ranch."

MORE HELP

At almost the same moment Dan heard more persons enter the store by the rear door. He swung his pistol around. But the ones who had arrived were Kathleen Royal and Alex Emmons.

Kathleen carried a rifle in her hands. Alex had a brace of six-shooters in his fingers, the hammers cocked. They moved to his side.

Lavinia Shannon was speaking again. "Don't bring the wrath of God on our heads by hanging a man without a fair trial. Let the law take care of this."

"Of all people, Livvy, you ought to be the last to help this killer," Obie Willit thundered. "You saw him shoot down your son in cold blood, saw it with your own eyes. That's the truth, ain't it?"

Lavinia Shannon did not answer for a space. "Yes!" she said in that same dead voice. "But it's not for a mob to punish the guilty."

(To Be Continued Tomorrow)

India Family-Plan Chief Is Under Fire

NEW DELHI (AP) — India's enthusiastic minister of family planning comes under fire almost every day, but he's sure he's on the right track.

"I knew when I took up the assignment that my work would not be a bed of roses, and most of the time I would have to lie like a sadhu Hindu holy man on a bed of thorns," says Sripati Chandrasekhar.

★ ★ ★

"But I knew, at the same time, that population control held the key for my nation's progress, or else we would be submerged by the sheer weight of our numbers."

Chandrasekhar, 48, holds a doctorate in sociology from New York University. He is the most ardent exponent of population control to head the program since India became independent. For personal religious reasons, his predecessors pitched their campaigns in a lower key.

EMERGENCY BASIS

He has pursued family planning on an emergency basis, using techniques on the style of Madison Avenue to get across his message.

He points out that with 2.4 per cent of the world's land area, India has to support 15 per cent of its population. Every seventh man in the world is an Indian.

★ ★ ★

The population stood at 330 million on independence in 1947. Now it has passed 510 million and is heading for 630 million by 1975 and one billion by 1991.

The birth rate has remained stationary at 40 per 1,000 while the death rate has dwindled, thanks to improved public health measures.

DREAM RATE

Chandrasekhar's dream is to stabilize the population at 700 million by halving the rate of growth in the next decade. "Otherwise we are lost," he says.

★ ★ ★

"We should have begun to achieve results right from our independence, but better late than never. We should take a lesson or two from fellow Asian countries—Japan, Taiwan and South Korea—who have turned the corner, even without making family planning their declared official policy."

The three Asian countries he mentioned had relatively high educational standards, comparative smallness of population, and general appreciation of limited families.

ILLITERACY HIGH

In India, with nearly 80 per cent of the people illiterate and living in 560,000 isolated villages, the task is "sufficient to baffle even the most ardent and efficient of administrators," the minister observes.

A survey conducted in a rural area by students at Aligarth Moslem University, 200 miles east of Delhi, showed 89 per cent of the people did not know the existence of a family-planning program and free facilities provided by the government.

★ ★ ★

Indian villagers want large families because of the greater number of earning hands in the family and of greater security in the father's old age.

Another source of opposition to family planning comes from the Hindu religious and political parties. They fear that lack of cooperation from Moslems and Catholics would in time drop the Hindus to a minority position. They now hold an 80 per cent majority.

There is criticism also against Chandrasekhar's "cafeteria" approach. "If there is a method by which the population can be brought down even by one, I will not hesitate to try it," he says, defending himself.

All-Weather Coats
Zip-Lined
$15.00
Italian Knits
½ Price — $20 Value
$10.00
CONN'S
MEN'S & BOYS' WEAR
73 N. Saginaw—Downtown Pontiac

Auto Tag Sale Is Ahead of '67

LANSING (AP) — Michigan vehicle license plate sales hit the 1.7 million mark as of the end of last week, about 305,000 ahead of last year's pace, reports Secretary of State James Hare.

Hare reminded motorists, however, that the Feb. 29 deadline for the purchase of 1968 plates is coming on fast. There still are about 1 million drivers who should purchase plates before the end of the month, he said.

SPARTAN ATLANTIC has the low price!
FAMILY DEPARTMENT STORES
Thrift Centers

COUPON DAYS!
GREATEST SELECTIONS & SAVINGS!

THIS COUPON WORTH 37c
ROLL-UP SLEEVES!
LADIES' NO-IRON SHIRTS
Polyester 'n cotton. Sizes 32 to 38.
OUR EVERY-DAY PRICE 1.37
$1 With Coupon
GOOD THURS., FEB. 8 UNTIL SAT., FEB. 10

THIS COUPON WORTH 50c
FROM REGULAR STOCK!
LADIES' BETTER BRAS
OUR EVERY DAY PRICE VAL. TO 1.49
99¢ With Coupon
GOOD THURS., FEB. 8 UNTIL SAT., FEB. 10
White and colors. 32 to 48 . . . A-B-C

THIS COUPON WORTH 9c
SAPHIRE SUPREME
GULF® MOTOR OIL
OUR EVERYDAY PRICE 27c
18¢ With Coupon QT.
Limit 5 qts. to a customer.
GOOD THURS., FEB. 8 UNTIL SAT., FEB. 10

THIS COUPON WORTH 25c
GIRLS' SIZES 2 TO 14
BLOUSES! SLACKS! POLOS!
YOUR CHOICE
OUR EVERY DAY PRICE VAL. TO 1.00
75¢ With Coupon
GOOD THURS., FEB. 8 UNTIL SAT., FEB. 10

THIS COUPON WORTH 99c
100% COTTON
MEN'S CASUAL SLACKS
Ivy and dress-up model! 28 to 36.
OUR EVERY-DAY PRICE 2.99
$2 With Coupon
GOOD THURS., FEB. 8 UNTIL SAT., FEB. 10

THIS COUPON WORTH 52c
GREAT BUY! FAMOUS BRAND
LIGHT BULBS
OUR EVERY-DAY PRICE 1.52
8 FOR $1 With Coupon
25-40-60-75-100 watt
GOOD THURS., FEB. 8 UNTIL SAT., FEB. 10

SAVE • SAVE • SAVE
*8 OUNCE SIZE!
BRECK® SHAMPOO
*8 fluid oz. Normal, dry and oily.
59¢ BIG BUY!

SAVE • SAVE • SAVE
FAMILY SIZE
COLGATE® TOOTHPASTE
6.75 oz. net wt.
STOCK UP NOW!
49¢ BIG BUY!

SAVE • SAVE • SAVE
FRINGED! WOVEN REVERSIBLE
UTILITY RUGS
Color combinations. Washable.
24x36 INCHES!
$1 BIG BUY!

SAVE • SAVE • SAVE
ONE POUND BAG!
PATE® CARAMEL CORN
39¢ BIG BUY!

SAVE • SAVE • SAVE
*12 OUNCE SIZE!
SCOPE® MOUTHWASH
*12 fluid oz.
69¢ BIG BUY!

SAVE • SAVE • SAVE
JUMBO PLUMP
FOAM FILLED BED PILLOWS
SIZE 21x27
Printed cotton covering. Shredded foam filled.
$1 BIG BUY!

THIS COUPON WORTH 65c
ASSORTED STYLES!
LADIES' NEWEST HANDBAGS
Satan grained vinyl. Assorted colors.
OUR EVERY DAY PRICE 1.87
1.22 With Coupon
GOOD THURS., FEB. 8 UNTIL SAT., FEB. 10

THIS COUPON WORTH 25c
BOYS' SIZES 6 TO 16
SPORT & KNIT SHIRTS
Asst. styles, fabrics and colors!
OUR EVERY DAY PRICE $1
75¢ With Coupon
GOOD THURS., FEB. 8 UNTIL SAT., FEB. 10

THIS COUPON WORTH 49c
BOYS' SIZES 6 TO 16
SLACKS! DUNGAREES!
Asst. styles, fabrics and colors!
OUR EVERY-DAY PRICE 1.99
1.50 With Coupon
GOOD THURS., FEB. 8 UNTIL SAT., FEB. 10

CHARGE IT! USE YOUR MICHIGAN BANKARD CREDIT CARD!
SHOP DAILY 9:30 A.M. TO 10 P.M. SUNDAYS... NOON TILL 6 P.M.
CORNER OF DIXIE HGWY. AT TELEGRAPH RD.—PONTIAC
8 GREAT STORES IN DETROIT
FREE PARKING
MONEY REFUNDED IF YOU'RE NOT SATISFIED!

Highlights of Gov. Romney's Public Life Are Pictured

First to announce his candidacy for the Republican presidential nomination, Gov. George W. Romney of Michigan is campaigning hard toward that end. Romney was being talked about as White House material as early as 1962 when he first ran in Michigan's gubernatorial race. A three-time winner as head of his state, the former American Motors president is seen in this special page of highlights from his public life.

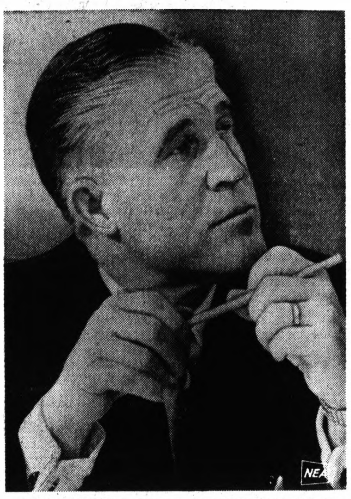

BRAINWASHED was the word used by Romney to explain his former support of President Johnson's Vietnam policy. Some call it unfortunate choice.





BUSINESSMAN Romney, as president of American Motors, appeared before the Senate Antimonopoly Subcommittee in 1958 to protest the automotive Big Three and power of giant unions. Here he's with the late Sen. Estes Kefauver.

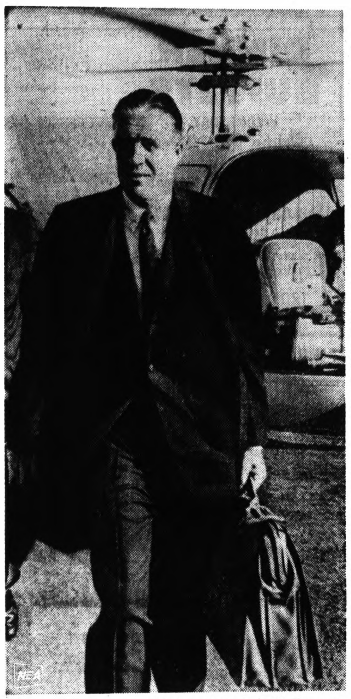

STEPPING into the political spotlight in 1962, Romney successfully ran for governor of Michigan and has been re-elected twice.

Ratification Ends Restaurant Strike in Muskegon

MUSKEGON (AP) — A six-day strike against five major restaurants in Muskegon ended Wednesday when members of the Hotel, Restaurant Employes and Bartenders Union, Local 41, ratified a new three-year contract.

The agreement was reached early Wednesday after a 17-hour bargaining session. The old contract expired Jan. 1.

* * *

The new pact provides wage increases of 45 cents an hour for workers who don't receive tips and 26 cents an hour for those who do, improvements in overtime and holiday pay and employer-paid hospitalization.

Affected by the strike were Bill Stern's, the Black Angus, the Sir Loin, Lakos and the Red Vest.



CAMPAIGNING Romney will slide down a fire pole or pitch hay at a county fair to get the vote. At right, with Mrs. Romney, he attends costume party on cruise to Virgin Islands last year.



VICTORIOUS Romney and wife, Lenore, acknowledge cheers of delegates to Michigan Republican state convention.



WIN AN EXPENSE-PAID DELTA DREAM VACATION FOR TWO

JUST REGISTER AT HADLEY'S

FLY DELTA'S SUPER DC-8 TO FLORIDA

Jet South in Jet Navy

A DELTA AIR LINES DREAM VACATION

Costumes by Domani

Exclusive Jet Navy in 100% Dacron® Polyester Knits. The ideal travel outfit to whisk you south. Left to right: Coat and dress ensemble $66, pleated skirt jacket dress $56, "romantic look," ruffles and belted dress $40. All in Jet Navy sizes 8-14.



Hadley's

the name for fashion . . .

THE FASHION MALL IN THE PONTIAC MALL

DELTA AIR LINES

Not Frustrated Kamikaze Pilot

Tokyo Cabby Stresses Comfort

(EDITOR'S NOTE — To the fortunate taxi passenger who flags down Masakazu Sato's cab, it must seem like a very pleasant hallucination. It has flowery seat covers and matching half curtains and a number of unusual conveniences aimed at making the ride more pleasurable. No extra charge for the stereophonic jazz, or the slippers.)

TOKYO (AP) — Masakazu Sato is a Tokyo taxi driver with a dream.

He wants the public to stop thinking of cabbies as a squadron of frustrated Kamikaze pilots. And to champion his cause, he refurbished his taxi with a touch of home and luxury.

For the foot-weary, there are slippers. For passengers with dirty shoes, a handy shoeshine kit.

There are English and Japanese magazines and, for stereo fans, a tape recorder that plays jazz, classics or pop.

SWEET TOOTH

He's even got something for passengers with a sweet tooth: a basket of candies.

All this, free.

"I've got professional pride," explains Sato, 39, a cabby for seven years. "I believe that taxi drivers have lost the respect of the public because of their driving habits and bad manners."

Sato refurbished his cab last September after his taxi was hit in the rear by a truck.

"That shock made me think," explains Sato.

He mentioned the idea to his wife, Sueko, since he had to spend $416 of their money for the accessories and another 13.90 a month for upkeep. Sato earns $166.67 a month.

FLOWERY COVERS

Mr. Sato not only supported the plan, but she volunteered to make flowery seat covers and matching half curtains to separate her husband from his passengers.

Sato then approached his employer. He also supported the idea.

★ ★ ★

His crusade, Sato says, has made progress, although slowly. He says other cabbies in his company, who ridiculed him at first, now are keeping their cabs tidier and are showing more courtesy to passengers.

Sato has not been reimbursed financially for his expenditures, and he does not expect any monetary benefits. But he fondly recalls incidents which he says are worth more than the weight of his taxi in gold.

ANGRY NEWLYWEDS

In one, two angry newlyweds were determined to get an annulment.

"I discussed their problem with them and put on some soft, romantic music," recalls Sato. "The couple relaxed and when they left they were holding hands again."

To caution himself against speeding, Sato has a picture of his wife and their 3-year-old daughter on the speedometer, covering everything over 37 miles per hour.

"If the needle disappears behind the picture, I'm driving too fast," he explains. "You might say my fanily is my guardian."

But for the average taxi rider, flagging down Sato's taxi in bustling Tokyo is a gamble with hidden odds. There are about 32,000 other taxis in the city.



AP Wirephotos

PLEASING THE PASSENGER — Toyko cabdriver Masekazu Sato has gone to special lengths to please his passengers. Flowered seat covers and curtains, a basket of candy, slippers and magazines in English and Japanese give his taxi a touch of home and luxury.



MOVING MOOD MUSIC — With a first-aid kit on the seat beside him, Tokyo's dream cabby inserts a role of stereo tape, available with classical, pop or jazz music, into his dashboard recorder for the enjoyment of his passenger.

Comments From Car Owners

Shoulder Straps Are Not Going Over

The new car shoulder harnesses apparently are not popular.

Comments from new car owners whose vehicles have the shoulder harnesses appear to be almost overwhelmingly negative.

The devices are required on all 1968 cars manufactured after Jan. 1.

The view expressed by Mrs. Charles McLaughlin of 193 Mohawk is typical of prevailing opinion.

"We haven't used them and don't intend to use them," She said. "They are inconvenient to put on. We can see hazardous points, such as if your car was hit and on fire, you'd never be able to get out. We do wear seat belts."

One of the few new car owners questioned who likes the belt is LeRoy McKinney of 53 Orton.

"We use them for safety reasons. They're nice to have and use on long drives. You never know what's going to happen. They're no trouble to put on and you can adjust them so they won't be a nuisance to you."

Merle Voss of 2250 E. Hammond Lake, Bloomfield Township, said: "I can't for the life of me figure out why anyone would want to be tied down in that thing. They're so darned uncomfortable. With those clips, if someone was thrown in the air, they'd cut themselves on the clips more than on any other fixture in the car."

Arthur Little, owner of City Collision, relates: "Most nuisance of anything ever put out in a car. I'll never use them. You can't drive comfortably if you have them on. It's like sitting in a straight chair."

'CAN BE DANGEROUS'

Fred Roughton of 404 Joyce, Waterford Township, commented: "I don't use them. I think they can be dangerous."

Henry Gross of 2821 Chrysler added: "They're still the way we got them. We never bother with them."

Car salesmen report that many customers and prospective buyers indicate resentment at paying extra for something they don't believe is necessary for safety.

They generally agree that seat belts were never the recipient of the extreme antagonism directed towards should harnesses.

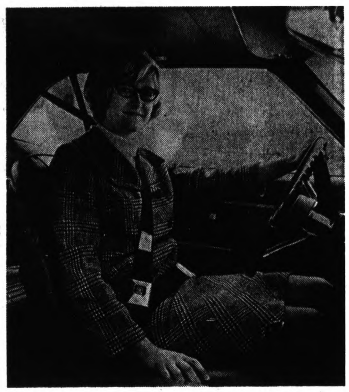

Pontiac Press Photo

SHOULDER HARNESS — Patricia Coffey demonstrates the shoulder harness on her Firebird Sprint, which she recently bought at Pontiac Retail Store. She is one of the apparent minority of new car owners questioned who approved of the harness. She said: "I like them and I think I'll use them. I plan to use them especially for high-speed driving on long trips."

Free Coffee for Our Patrons
CAMPUS Art Theatre
12 NORTH SAGINAW IN DOWNTOWN PONTIAC
MATINEES DAILY
OPEN 11:45 A.M.
Show Starts 12:00 Noon
Continuous—334-4436
NOW SHOWING FOR MATURE ADULTS
AN EROTIC QUEST FOR IDYLLIC LOVE...
ADULTS ONLY
Take Me
PLUS CALLIE SUE JULIE BARBARA IN THE "LOOKERS"

TONIGHT 8:15
AND PEOPLE ALL AROUND
Meadow Brook Theatre
OAKLAND UNIVERSITY, ROCHESTER
338-6239 in Detroit, 962-0353

MAIN THEATRE
118 N. Main St.
at 11 Mile Road
Royal Oak, Mich.
NOW SHOWING
JULIE ANDREWS
in
"HAWAII"
plus
James Garner
Dick Van Dyke
Elke Sommers
Ethel Merman
in
The ART OF LOVE
Feature time: Friday—Monday, Tuesday, Wed. and Thursday
HAWAII — at 8:30 only
The Art of Love—6:40, 11:00
SATURDAY
The Art of Love—5:00, 9:25
HAWAII — 6:35 and 11:00
SUNDAY
HAWAII — 12:40, 5:10, 9:40
The Art of Love—3:30, 8:00

Now KEECO
COLUMBIA PICTURES presents An IRVING ALLEN Production
DEAN MARTIN
as MATT HELM
in
THE AMBUSHERS
co-starring
SENTA BERGER · JANICE RULE
TECHNICOLOR SMA
MGM presents
JACK OF DIAMONDS
METROCOLOR

DINNER BUFFETS
WEDNESDAY
Prime Rib $3.95
FRIDAY
Seafood Buffet $2.95
Sunday Brunch $2.50
(8 A.M. — 2 P.M.)
Holiday Inn
THE NATION'S INNKEEPER
BANQUET ROOMS AVAILABLE
1801 S. TELEGRAPH RD.
Reservations 334-2441

HURRY! HURRY! Last Few Days!
STEPHEN BOYD · AVA GARDNER · RICHARD HARRIS
JOHN HUSTON · PETER O'TOOLE · MICHAEL PARKS
NOW! GEORGE C. SCOTT NOW!
HURON
20th Century-Fox presents
★★★★★ "A MASTERPIECE" —N.Y. DAILY NEWS EDITORIAL
THE BIBLE ...In The Beginning
"AN AWESOMELY ABSORBING FILM!" —LIFE
PRICES—This engagement Only
ADULTS NITES, SUNDAY, and HOLIDAYS 2.00
SAT. MATINEES 1.25
CHILDREN UNDER 12 ..... 1.00
SAT.-SUN. at 1:30-4:45-8:00
MON.-TUES.-THURS.-FRI. at 4:00 ONLY
Starts Wed., Feb. 14th at 1:00 P.M.
"THE TAMING OF THE SHREW"

PE 5-4500
Pontiac DRIVE-IN THEATER
2935 DIXIE HIGHWAY (U.S. 10)
1 BLOCK N. TELEGRAPH RD.
IN-CAR HEATERS
First Run:
She Freak
YOU'LL WINCE IN DISMAY WHEN YOU SEE
AND THE MORE APPALLING IN COLOR
AND TELL NO-ONE WHAT YOU SEE!
Claire Bremen Lee Redmond Fern Gregory
AND
THE NOTORIOUS DAUGHTER OF FANNY HILL

FE 2-1000
Miracle Mile DRIVE-IN THEATER
SO. TELEGRAPH AT SQ. LAKE RD.
1 MILE W. WOODWARD
CHILDREN UNDER 12 FREE
ELECTRIC IN-CAR HEATERS
First Run!
AUDREY HEPBURN
ALAN ARKIN
RICHARD CRENNA
WAIT UNTIL DARK
AND ZIMBALIST, JR.
PAUL FORD CONNIE STEVENS
MAUREEN O'SULLIVAN
JIM HUTTON
Never too Late

*333-3200
Blue Sky DRIVE-IN THEATER
OPDYKE RD. AT WALTON BLVD.
CHILDREN UNDER 12 FREE
IN-CAR HEATERS
First Run!
MICHAEL CRAWFORD
JOHN LENNON
How I Won The War
COLOR
AND
NICOLE WOOD
CHRISTOPHER PLUMMER
inside Daisy Clover
TECHNICOLOR

BOX OFFICE OPENS 7:00 P.M.

Bond's
AMERICA'S LARGEST CLOTHIER
Hurry in! Write!
Phone 682-1010
Zephyr Wool
TURTLES
WHITE Turtles
BLACK Turtles
LT. BLUE Turtles
DEEP YELLOW Turtles
KELLY GREEN Turtles
$7.95
S,M,L,XL
Now slip into a really great turtle! This zephyr weight virgin wool is pure comfort (on its own or under jackets), holds its crisp shape, brightens your whole winter wardrobe! Be smart—get several!
The Pontiac Mall

"SOCK IT TO ME"
TAKE HOME A BUCKET OF OUR DELICIOUS RED BARN FRIED CHICKEN
Save Your Wife From Cooking Tonight!
RED BARN
445 ELIZABETH LAKE ROAD
Across From The Mall
332-5141

Little Red Hen.
Country Chicken
Carry Out
Chicken, Lake Perch, Shrimp Dinners.
Bar-B-Q Beef and Ham Sandwiches, Fish Sandwiches. Onion Rings, Baked Beans.
BUCKET FEEDS 4 to 6
• Always fresh and deliciously flavored
• Cheaper than cooking at home
• No waiting — no tipping
• Speedy service on orders of 1 to 100
A combination of our specially formulated mix prepared with our own exclusive equipment that instantly seals in all the flavorful natural juices. The result is controlled quality. It's natural to say "golly it's good."
332-9275
Please Phone Ahead
CLIP THIS COUPON
$1.00 OFF $1.00 OFF
FAMILY BASKET of CHICKEN
Each bucket contains 14 pieces of chicken, 1-lb. of French Fries, 1-lb. of cole slaw, 4 rolls and honey.
Reg. $4.95
WITH COUPON
$3.95
2711 N. Woodward Ave.,
(Just South of Square Lake Rd.)
Bloomfield Hills, Mich.

WANT TO SELL ICE SKATES, SLEDS, SKIS, TOBOGGANS? USE A LOW COST PONTIAC PRESS CLASSIFIED AD! - - - TO PLACE YOURS, CALL 332-8181.

Junior Editors Quiz on DOLPHINS

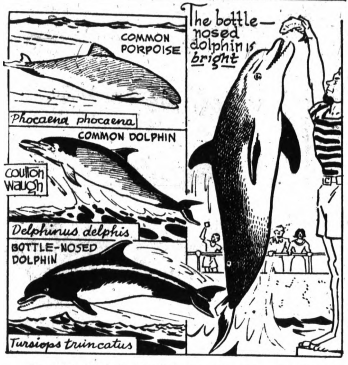

Question: What is the difference between a dolphin and a porpoise?

* * *

Answer: The small, warm-blooded, seagoing mammals shown in our picture have been much in the news in recent years, for it has been found that their brains are more developed than those of most other animals. The names dolphin and porpoise are often confused and our artist has made an effort to separate them.

That they are not alike is proved by the different Latin or scientific names written under each of the three types shown. Scientists, who like to be exact, would call Phocaena phocaena the common porpoise. The other two would be called dolphins, the common dolphin and the bottle-nosed dolphin.

Of these three, it is the bottle-nosed dolphin which is so often seen in oceanariums and which has been found to have such remarkable intelligence. So many people, however, insist on calling the bottle-nose a porpoise that this name has also become attached to him in a popular sense.

If you would like to speak of these animals in the scientific way, study the picture. Notice that the porpoise has a blunt snout and the dolphins have beaks.

Negroes Are Scapegoat for Crime Issue in U.S.

By WHITNEY M. YOUNG, Jr.
Executive Director
National Urban League

The President's State of the Union Message to Congress was a most comprehensive document, but his listeners were a pretty quiet bunch until they heard the magic words: crime in the streets. Then they applauded like mad.

I don't know anyone who is for crime in the streets, or for crime anywhere else. No society can long survive if substantial numbers of people are occupied in mugging, robbing, and more high class crimes.

* * *

The only trouble comes when "crime in the streets" is interpreted as meaning crimes committed by Negroes. Unfortunately, that's what many people really mean when they use the phrase.

I'm against crime committed by anyone, black or white. And I'm glad to see that there is public concern about criminal activities.

Negroes living in urban ghettos have been asking for better police protection for years, but they don't get it. All the patrolmen seem to be guarding the trees in the rich part of town rather than the people in the poor sections.

I suppose its a mark of creeping civilization that prejudiced people talk about "crime on the streets" instead of coming right out and calling all Negroes criminals, like they did the Irish and Italians when they lived in the slums and provided a disproportionate amount of the criminals. Italians are still fighting the Mafia label tagged on them in those days.

BIG MAJORITY

The overwhelming majority of law-abiding Negro citizens are being smeared by the "crime in the streets" double-talk today.

But I don't want to charge anyone with prejudice, so I'll just assume that people really mean they are against all crime.

I'll assume that they are concerned about the dope that's sold openly in the streets of Harlem, under the very noses of the police who are supposed to stop it.

And I assume too, that they don't just want to arrest the Negro pusher, but that they also want to put the syndicate bosses, who live downtown, behind bars too. After all, it takes tremendous sums of money to run a narcotics syndicate, hundreds of thousands of dollars.

MAKING MILLIONS

Negroes don't have that kind of money, but lots of "respectable" white people do, and use it to make millions off the misery of the ghetto. These people are more dangerous criminals than the odd burglar, who is often driven to his crime by the need to get money for his dope supplied by Mr. Respectable downtown.

The same holds true for gambling. Every now and then a few Negro numbers runners get picked up. But the white gangsters who control the rackets in the ghetto never get caught.

That's crime in the streets too, and I assume that Congress' applause meant that they plan to stop white racketeers from exploiting the poor.

* * *

But all that is "dirty crime." Another kind of crime in the streets is "clean crime," legitimate under the prevailing system. That's the kind of crime that other respectable white people indulge in — for example the storekeepers who charge more for inferior goods, or the big stores whose interest charges add up to more than an item is worth.

* * *

The biggest offender is the landlord who operates under a complex web of dummy companies so that nobody can even discover who he is. But his man is always around to collect the rent, even though the building's condition is hazardous, plumbing is broken, and there is no heat but plenty of rats.

That's crime in the streets too — the kind of crime that kills the spirit of youngsters, and saps the energies of their parents.

It's the kind of crime that robs people not of a few dollars from their wallets, but of hope and of their futures.

TRANSMISSIONS

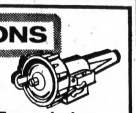

"There's No Business Like KNOW Business!"

Knowing How to Repair Transmissions Expertly and Economically Is Our Business

RELIABLE TRANSMISSION CO.

922 Oakland Ave. Call 334-0701

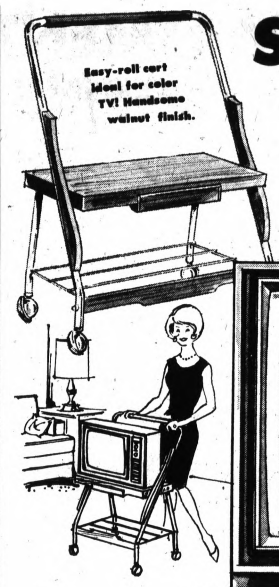

SAVE $50 on Color TV and cart!

MONTGOMERY WARD

PINK RIBBON Sale

Sale Ends Sunday, Feb. 11th

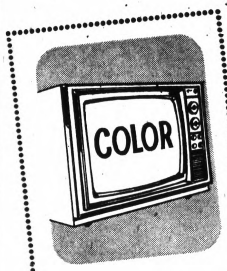

SPECIAL!
176 sq. in. COLOR TV
$248
• Flutter-free reception even in distant suburbs.

NOW SEE PROGRAMS COME "ALIVE" IN FULL COLOR... ENJOY EASY ROOM-TO-ROOM PORTABILITY WITH AIRLINE® TV

$334.88

REG. 384.90 COMBINATION

• Big 176 sq. in. rectangular screen — no corner cut-off
• Color Magic keeps colors bright — no haze or blur
• Three IF "boosters" for clear fringe area reception
• Built-in picture - steadying control prevents flutter
• Handsome walnut-color cabinet in slim modern style

NO MONEY DOWN—USE WARDS EASY-PAYMENT PLAN!

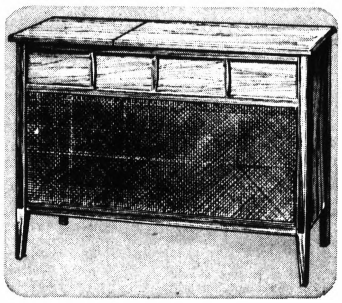

AM/FM stereo now at a new low price!

• All transistors — no tubes
• Music instantly — no wait
• Full sound from speakers
• Radio receives FM stereo
• Cabinet of walnut veneer

$119

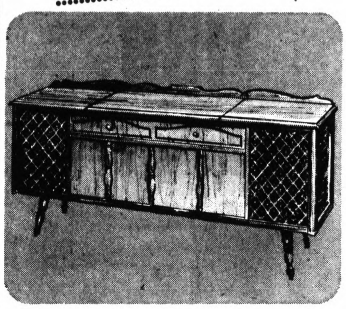

Our AM/FM stereo in maple veneer

• Solid state, all transistor
• Six full-range speakers
• Radio receives FM stereo
• 11-in. balanced turntable
• 60-in. decorator cabinet

$208

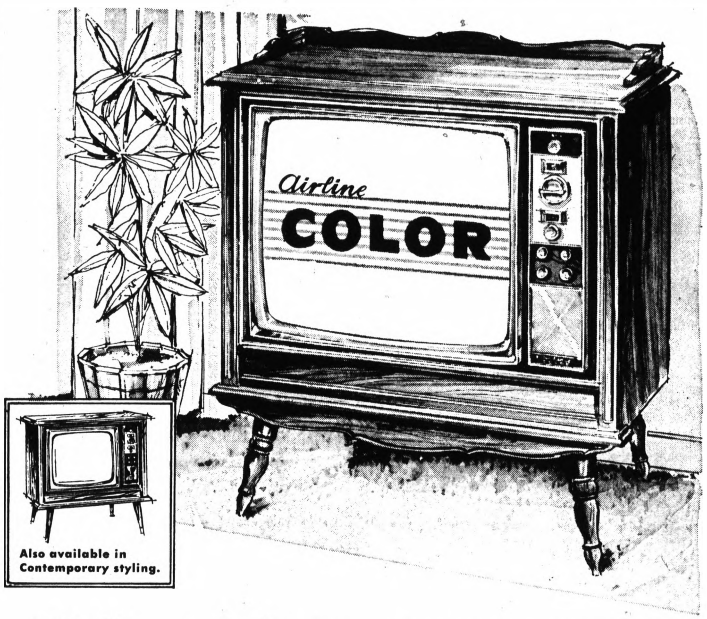

Also available in Contemporary styling.

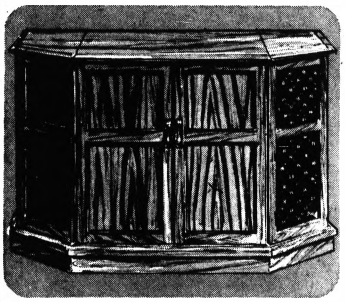

Airline AM/FM stereo in a credenza style

• Solid state, all transistor
• 6 big, full-range speakers
• Radio receives FM stereo
• 4-speed stereo changer
• Oak veneer and solids

$248

Airline® deluxe space-saver color TV...now reduced $52

• Viewing's truly brilliant on big 176 sq. in. screen
• Automatic Color Magic prevents hazy, blurred colors
• Tinted and bonded screen makes programs more life-like
• Powerful 3 IF chassis for vivid fringe area reception
• Authentic Early American styling in genuine veneer

$328 REG. 379.95

NO MONEY DOWN

Pontiac Mall

OPEN MONDAY THRU FRIDAY 10 A.M. TO 9:00 P.M.
SATURDAY 9:30 A.M. TO 9:00 P.M.
SUNDAY 12 NOON TO 5 P.M. • 682-4940

TV Will Examine 'Fabulous Funnies'

NEW YORK (AP) — Television will take a close look in a one-hour special at what has been described as America's only original folk art, the comic strip.

The special, "Fabulous Funnies," will feature dozens of the comic strips and their creatures on the NBC television network 9-10 p.m. Sunday.

The comic strip was born in U.S. newspapers near the end of the last century and has thrived there ever since. The National Cartoonist Society, which assisted in the television production, estimates there are more than 500 comics today.

Headlining the show will be Carl Reiner, who interviews the cartoonists and occasionally turns into an animated figure to talk with some of the famous characters.

SPECIAL GUEST

Rube Goldberg, regarded as the father of the Cartoonist Society, as well as the creater of its annual Reuben Award, appears as a special guest.

Goldberg probably is best known for his cockeyed inventions — where much energy was expended to accomplish very little — and as the winner of the 1947 Pulitzer Price for editorial cartooning.

★ ★ ★

Now in retirement from cartooning, Goldberg found a naw career as a sculptor four years ago at the age of 80. He was a pioneer in cartooning, and on the walls of his studio hang originals from his early contemporaries — Charles Dana Gibson and James Montgomery Flagg.

"I'm not the kind that can retire, so I looked around and saw the sculptures peopel were doing with green leaves of bread and automobile bumpers," Goldberg said. "Well, I didn't understand that, but I thought I'd try my own creations."

COLLEGE TRAINING

Goldberg said his inventions resulted from his college training as a mining engineer. He said his father insisted that he study something respectable because he thought cartooning would lead only to debauchery.

One of his inventions was made into a model and encased in glass in his studio. In it a woman frightened by a mouse jumps onto a stool, upsetting a pail of water, which falls on a man in a bathtub, jacking up a dog who trips a hammer which hits a turtle. The turtle pulls in his head, setting off a cannon, which fires a shot that pushes a hand down, tripping a cage which falls on the mouse. Finally, the falling mouse cage sets off a rocket that takes the mouse into space.

★ ★ ★

Goldberg said the special will let the public see that cartoonists look just like everyone else. "A group of us were sitting around in a restaurant in Washington, D. c., a few years ago," he recalled, "and I decided to ask a man at a neighboring table what he thought we did for a living. The man looked us over and said he figured we were members of the oleomargarine lobby."

AT DRAWING BOARD

The "Fabulous Funnies" opens and closes with Milton Caniff at his drawing board, turning out a panel of "Steve Canyon."

Caniff, who started with "Dickie Dare" for the Associated Press in the early 1930s, then turned to "Terry and the Pirates" and finally to "Steve Canyon," said the adventure strip has come into some tough days.

★ ★ ★

"We've taken a beating from television," he said. "If you don't have a long background of preexistence you take a hell of a beating. Gag strips have come full cycle back into their own."

Planet Germ Plantings Eyed

Infection Might Lead to Eventual Habitation

By Science Service

NEW YORK — Lifeless planets might be converted into vast space farms or even made habitable by man by first colonizing them with germs from earth, according to a microbiologist here.

Before any such step could be taken, it would have to be established that the planet had no life forms—even primitive ones — of its own, said Dr. Henry D. Isenberg of New York State University's Downstate Medical Center.

Because of the danger of irreparably altering life on another planet by contaminating it with earthly microorganisms, both American and Russian craft aimed at the moon, Mars or Venus have been sterilized before launch.

Dr. Isenberg outlined his project before a meeting of the American Association for the Advancement of Science here.

★ ★ ★

Sowing life on another planet would be an extremely ticklish proposition, according to the scientist.

SALT SHAKER

"You can't just go up there with a salt shaker and sprinkle bugs," he said.

The first step would have to be an investigation, perhaps using a roving vehicle that could travel over the planet's surface, to see whether any organic chemical compounds are present. These compounds are important to almost all life on earth.

Then the first microscopic colonists, which Dr. Isenberg calls pioneers, would be sent to the lifeless planet. If no organic compounds had been found previously, the first microorganisms would be those which can feed on inorganic compounds to produce organic by-products, which in turn could be used as food by higher, earthly life forms.

★ ★ ★

The second batch of microorganisms, which might follow months or years later, would feed on the organic by-products of their predecessors.

ALGAE COLONISTS

If the colony appeared to be taking hold, then more sophisticated colonists — perhaps algae — might follow.

As the numbers of microorganisms expanded and evolved, the planet itself might begin to change. Water and carbon dioxide, given off by the tiny colonists, could actually increase to the point where they would form clouds in the atmosphere, Dr. Isenberg said.

34 Yanks Killed in Viet

WASHINGTON (AP) — The Defense Department has listed 34 servicemen killed in action in the Vietnam war.

They included:

ARMY

ALABAMA — Pfc. Melvin J. Williams, South Birmingham.
ARIZONA — Spec. 4 Ernest Madrid, McNary.
ARKANSAS — Pfc. Gerald L. Fitts, Jacksonville.
CALIFORNIA — Spec. 5 Larry D. Millard, Los Angeles; Pfc. Don Prien, Palo Alto.
ILLINOIS — Pvt. Robert C. Peters, Grayslake.
MASSACHUSETTS — Spec. 4 Peter W. Poole, North Adams.
MICHIGAN — Spec. 4 James M. La Rosche, Lansing.
MISSISSIPPI — Spec. 4 Larry F. Newcomb, Rienzi; Pfc. Isaiah Laws Jr., Hollandale.
NEW JERSEY — Sgt. Laszlo Bross Jr., Trenton; Spec. 4 Louis C. Grove, Clifton.
NEW YORK—Spec. 4 Robert W. Forkl, Holland.
PENNSYLVANIA — Staff Sgt. James Stancell Jr., Philadelphia.
SOUTH DAKOTA — Sgt. Richard T. Heimes, Avon.
TEXAS — 2nd Lt. Stephen L. Braddock, Abilene; Cpl. Esteban P. Estrada, Puteet.
VIRGINIA — Spec. 4 Pete Melnick, Springfield.

MARINE CORPS

CALIFORNIA — Staff Sgt. Combly H. Hendrickson, San Diego; Lance Cpl. Willard E. Nelson, Walnut Creek.
CONNECTICUT—Pfc. James L. Greene Jr., Tatnville.
FLORIDA—Pfc. Cleveland Holmes, St. Petersburg; Pfc. Leroy E. Peeks, Daytona Beach.
GEORGIA — Pfc. Robert W. Jenkins, Gray.
ILLINOIS — Pfc. Kenneth A. Spiker, Quincy.
NEW JERSEY — Sgt. John P. Preziosi, East Peterson.
NEW YORK — Pfc. Tony Rios, Brooklyn; Pfc. Jose G. Virunt, Wallkill.
OHIO — Lance Cpl. Donald B. Schaich, Cincinnati.
TENNESSEE — Pfc. Harmon W. Burks, Henning.
TEXAS — Pfc. Narciso Leos Jr., San Antonio.

AIR FORCE

LOUISIANA — Capt. Frederick M. Kittle, Bossier City.
OHIO—Sgt. Thomas L. Klinzing, Hamilton.
MARYLAND — Sgt. Roger B. Mills, Aberdeen.

Died of wounds:

MARINE CORPS

WEST VIRGINIA — Lance Cpl. Paul S. Coggin, Morganton.

Changed from missing to dead hostile:

ARMY

ILLINOIS — Spec. 5 Bobby K. Allen, Bobden.

NAVY

CALIFORNIA — Boatswain's Mate 3.C. Charles M. White.

Missing as a result of hostile action:

ARMY

2nd Lt. Guy E. Greenfield.

Died not as a result of hostile action:

MARINE CORPS

CONNECTICUT — Cpl. Jerry Markus, Bridgeport.

Missing not as a result of hostile action:

NAVY

Fireman Apprentice Robert J. Cordova.

MONTGOMERY WARD

DEPARTMENT MANAGER'S APPLIANCE sale

NOW IN PROGRESS



3 terrific washer buys!

THIS WEEK ONLY! POPULAR MODELS AT FANTASTIC LOW PRICES!

Low price for our 2-speed, 2-cycle family-size washer

$148

REG. 169.95

- Select regular agitation for normal loads
- Slow speed for delicates ends hand washing
- Spin stops instantly when the lid is raised
- Easy to operate; holds big family-size load

Compare anywhere! 3-cycle washer holds 18-pound load

$188

REG. 199.95

- Regular wash, plus pre-wash and power soak
- 3 water temperatures; regular, gentle speeds
- 18-pound capacity; heavy-duty construction
- Spin stops instantly when the lid is raised

Now reduced $42! Deluxe 12-cycle all-fabric washer

$218

REG. 259.95

- 12 programed cycles for all-fabric care
- Permanent press cycle to eliminate wrinkles
- Handy bleach, fabric conditioner dispensers
- Wash 6-oz. to 18-lbs.; infinite water saver

White, coppertone or avocado at the same low price

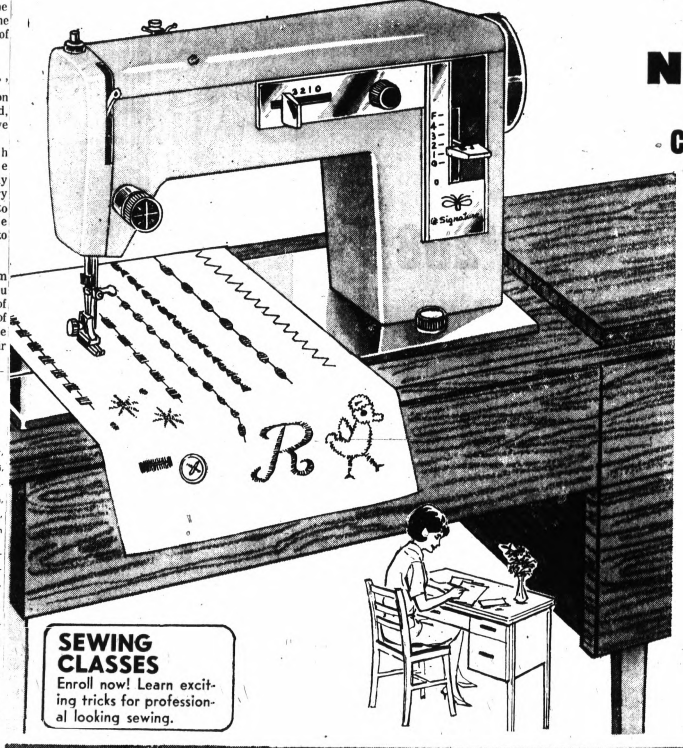

NOW! Save $35!

Signature Zig-Zag Desk Console makes sewing easy!

$99

REGULARLY 134.95

Handles every sewing job — plain or fancy! Needs no attachments to make buttonholes, sew on buttons, mend, embroider! Features automatic bobbin winder, stitch length regulator, fold-away desk.

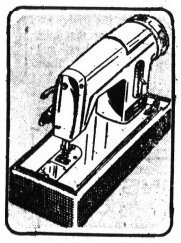

AUTOMATIC SEWING MACHINE

$38

Budget model handles everyday jobs—hems, pleats, sews zippers!

Pontiac Mall

OPEN MONDAY THRU FRIDAY 10 A.M. TO 9:00 P.M.
SATURDAY 9:30 A.M. TO 9:00 P.M.
SUNDAY 12 NOON TO 5 P.M. • 682-4940



AP Wirephoto

TURNING A LEAF — Marine Cpl. Bob Sharp of Royal Oak leafs through a magazine with his fiancee, Sandra Banks. The couple looks forward to the rest of 1968 and the calendar apparently has turned over a new leaf of good luck for them.

'68 Musters Promise for Marine Corporal

ROYAL OAK (AP) — In spite of the way it sometimes seems, not every young man's story that begins in Vietnam ends in tears.

Bob Sharp, a 21-year-old Marine corporal from Royal Oak, can testify to that. And he also offers proof that the idea of turning over a new leaf with a new calendar year can be more than just a bunch of symbolic malarky.

★ ★ ★

For Sharp, 1967 was not a very good year. In February, three months after he arrived in Vietnam, he caught an enemy bullet in the back.

Recovered from that wound and restored to combat duty, Sharp went two months before his next flirtation with death. In April, he was struck in the head with a shrapnel blast. Twenty-seven fragments were removed, but a few "souvenir" pieces remain.

TWO PURPLE HEARTS

The Purple Hearts earned Sharp a transfer to Okinawa, far from the war zone. There, on Oct. 3, he decided to relive a few memories of the days when he was a Dondero High School halfback . . . and broke his ankle in an off-duty football game.

Since then, Sharp has alternated between the Great Lakes Ill. Naval Hospital and convalescent leave at home. The football injury, he admits, "has given me more problems" than the two wounds.

★ ★ ★

Now comes 1968, and anyone who scoffs at the idea of getting a new start with the new year should make note of the young Marine's itinerary:

Jan. 3 — pick up a $3,000 check presented by an oil company after winning a gas station "stamp" game.

END OF A HITCH

March 7 — Kiss the Marine Corps goodby at conclusion of two-year hitch.

March 29 — Kiss Sandra Banks at conclusion of ceremony marking start of permanent, marital hitch.

Later in year—Enroll at Macomb County Community College to continue industrial management studies.

"I think this is going to be a pretty big year for me," says Sharp, his generally articulate nature buried in understatement.

About that $3,000 kickoff for Sharp's banner year. He was home from Great Lakes last month, his leg still in a cast, and stopped to buy some gas for the family car.

The service station had brought the Sharps small portions of good luck in the past. Bob and his mother each had won $1 prizes twice.

But Sharp was in a hurry that day, and left the stamp packet which accompanied his purchase on a table at home before leaving on his Illinois trip.

The next day, he called his fiancee. She told him it was "important" that he call home.

He made the call, only to learn that his casually abandoned stamp envelope contained the one needed to fill in a row of six and win the contest's top prize.

Sharp, who receives $168.60 a month as a Marine, said he's resisting the impulse to spend his winnings on something extravagant. "It's going right into the bank as a nest egg," he said. "We'll be wanting a house someday, and it'll come in handy then."

Current Books

THE CRACKER BARREL, by Eric Sloane (Funk & Wagnall $5.95) Time was when no self-respecting newspaper would think of going to press without a cracker barrel column. Along with obits and hourly temperatures, the column dispensing homespun philosophy was considered standard fare for readers.

The crossroads sages took apart all the foibles of mankind, examined them and, more often than not, pronounced their findings evidence of (1) loose living (2) signs of modern moral decay and (3) general cussedness.

As homely an example as a roving collar button that rolled under the dresser 30 minutes before the annual chamber of commerce dinner and defied retrieving always was good for a column by even a journeyman cracker barrel expert.

★ ★ ★

Eric Sloane, an artist by trade, lately has taken to writing a cracker barrel column. This book contains examples of his writings.

★ ★ ★

Sloane, who paints (pictures of) covered bridges among other things, illustrates his own column. The illustrations are as good as the column, which is saying a lot.

Man Charged in Crane Killing

CORPUS CHRISTI, Tex. (AP) — John Harold Hamilton of Arlington was charged Wednesday with killing a whooping crane, a federal offense.

The U.S. attorney's office in Houston issued a summons for Hamilton to appear for arraignment before Judge Woodrow Seals Feb. 14.

★ ★ ★

The complaint charges him with "unlawfully hunting one wild whooping crane 'Grus Americana,' in violation of the Migratory Bird Treaty Act."

★ ★ ★

Hamilton said he was hunting snow geese near the Aransas National Wildlife refuge Jan. 4 when the whooper was fatally wounded.

No Candidates

CAUSEY, N.M. (AP) — The filing deadline for the March 5 election of municipal officers has passed and no one threw a hat in the ring. Village Clerk Mollie Parnell said an election will be held anyway to give voters a chance to write in names.

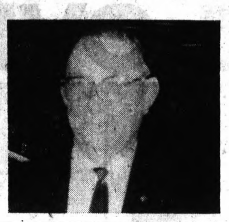

APPLIANCE DEPARTMENT MANAGER

Charles Warren

"I selected the items on these two pages on the basis of their value to you, my customers. Visit our appliance department now and take advantage of these terrific offerings.

MONTGOMERY WARD

Sale Ends Sunday, February 11th

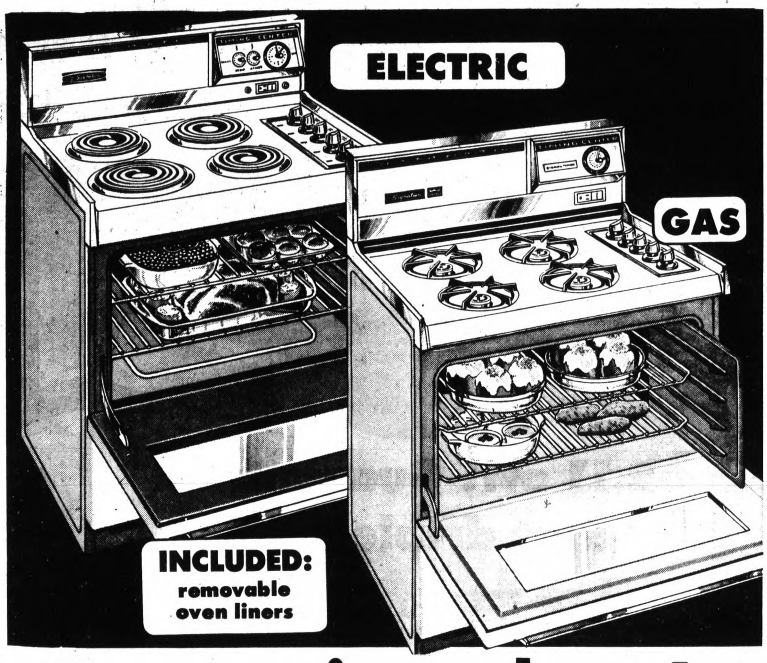

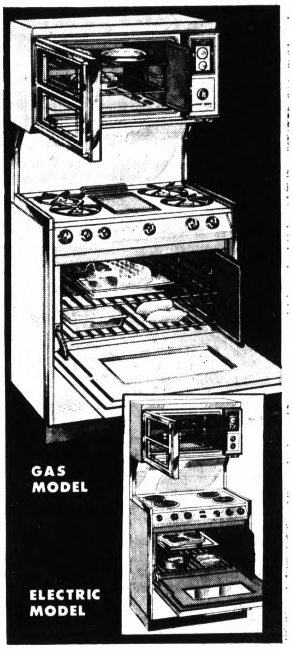

Fantastic values!

30-IN. ELECTRIC RANGE WITH AUTOMATIC OVEN

- Just preset time and temp — oven starts, shuts off automatically
- Removable porcelain oven liners
- Extra large oven window, light
- Clock-timer in lighted backguard
- Top-mount controls; handy outlet

Available in white, coppertone or avocado

Your Choice

$198

NO MONEY DOWN

No trade-in required

30-IN. GAS RANGE WITH LOW TEMP OVEN SETTING

- Low temp oven control lets you reheat meals without overcooking
- Removable porcelain oven liners
- Convenient oven window and light
- Clock, timer, appliance outlet
- Deluxe fully lighted backguard

Available in white, coppertone or avocado

30-INCH GAS OR ELECTRIC 2-OVEN AUTOMATIC RANGES

YOUR CHOICE **$248**

GAS MODEL has automatic lower oven
- Teflan® cooktop griddle with cover
- Separate broiler; lower oven liners

ELECTRIC MODEL has 2 automatic ovens
- Super preheat cycle in both ovens
- Timed outlet; lower oven liners

Removable oven liners for upper ovens optional 19.95

Both in white, coppertone, avocado or antique "chalet"



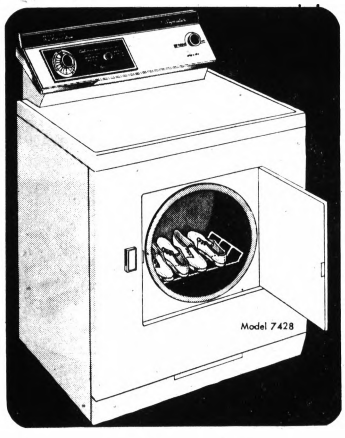



New! Deluxe washer has 18-lb. capacity

2 SPEEDS, 4 CYCLE SELECTIONS

$199

- Wash 6 ozs. to 18 lbs. in right amount of water; 4 cycles give fabrics proper care
- New agitator with scrubber cap has full-length vanes for more thorough wash action

Matching giant-capacity gas dryer. $179.

Available in white or coppertone color

New deluxe dryer with "stop 'n dry"

HANDLES YOUR BIGGEST LOADS

$149 No Trade-in Required

- "Stop 'n dry" lets you dry without tumble — ideal for sweaters and nylon stockings.
- Your clothes tumble freely dry faster and more wrinkle free in big 6 cu. ft. drum
- Special permanent press "cool down" cycle

Available in white or coppertone

Low price for big 16 cu. ft. freezer

DELUXE MODEL HOLDS 560 LBS.

$211

- Imagine! Over ¼-ton frozen-food capacity
- 3 full-width shelves, big pull-out basket
- 5 door shelves for "fingertip" convenience
- Adjustable cold control; defrost drain
- Chip-proof interior; magnetic door gasket

Pontiac Mall

OPEN MONDAY THRU FRIDAY 10 A.M. TO 9:00 P.M.
SATURDAY 9:30 A.M. TO 9:00 P.M.
SUNDAY 12 NOON TO 5 P.M. • 682-4940

U.S. Confused, Pollster Finds

PRINCETON, N.J. (AP) — Pollster George Gallup, now in his fourth decade of surveying the moods of America, says the public today is confused, disillusioned and cynical and "wants desperately to find a way to resolve international problems without going to war."

"I think this goes back pretty much to their feeling of the inadequacy of the leadership of our country," says the man who founded the Gallup Poll in 1935.

Only a handful of Americans wants to pull out of Vietnam, or to "end the war by starting to drop nuclear bombs," Gallup said in an interview.

Seven out of 10 prefer bringing the South Vietnamese "up to the fighting level," he said, "then phasing out our own operations."

Turning to politics, Gallup said Americans hold "no great enthusiasm" for any of the potential presidential candidates.

'FAR, FAR AHEAD'

As of now, he said, former Vice President Richard M. Nixon is "far, far ahead" in the race for the Republican nomination, although he termed Gov. Nelson A. Rockefeller of New York the strongest candidate the GOP could pick.

He said President Johnson is not in as much trouble politically "as the Republicans like to think," although the outcome of next November's election could hinge on the course of the Vietnam war.

Here is the question-and-answer interview:

Q. Dr. Gallup, how would you describe the current mood of America?

A. I think the mood of America today is one of rather great confusion and disillusionment. All the time we've been operating, 32 years now, I've never known a time like this — when people were so disillusioned and cynical. I think this goes back pretty much to their feeling of the inadequacy of the leadership of our country . . . the public wants desperately to find a way to resolve international problems without going to war.

Q. What does the public want to do in Vietnam?

A. First, only a small number just want to pull out tomorrow. On the other hand, that small group is balanced by about the same number of people who would end the war by starting to drop nuclear bombs. The views of the great majority of the people fall in between these two extremes.

A few months ago, we submitted seven different proposals that had been presented for resolving the war. The one most widely supported by 71 per cent of the people is one that would have our Army officers start doing a job of really training the South Vietnamese, bringing them up to fighting level, then phasing out our own operations. Within a period of time, they would be carrying the burden. We would still be supporting them. Most people see that sooner or later this plan has to be adopted. We can't stay there forever and prop them up.

The second most popular plan calls for turning over the whole problem to the United Nations, even if the United Nations tells us we must get out. Of the two plans, I think myself that the first one is more practical — to phase out.

Q. What do Americans view as the big problems of our day?

A. First of all, obviously, is Vietnam. In second position comes racial problems. Inflation is rapidly moving up in importance. I would think next in order would be the crime problem in America. A lot of people tend to associate crime with riots. The problem of crime is of great, major concern. The strength of the Wallace third party movement is largely based upon the crime issue. Many of Wallace's supporters are concerned with respect for law and order.

Q. What effect will Alabama's George Wallace have on next year's campaign?

A. If he stays in the race, he is almost certain to represent a splinter group and, unfortunately for the Republicans, this tends to split away the anti-LBJ vote in the South.

Q. Then Wallace will hurt the Republicans more than the Democrats?

A. He takes more votes from Republicans, at least enough more at this point, 10 months before the next election, that it probably will be pretty difficult for the Republicans to find a candidate who would carry the Deep South states. But then there isn't any candidate on the scene who really has what the intellectuals like to call charisma. There's no great enthusiasm for any single candidate — at least if you compare it with the elections in 1952 and 1956 with Eisenhower, and in 1964 when Johnson was at the height of his popularity.

Q. Is President Johnson in trouble politically?

A. Our data indicates not as much as the Republicans like to think. Johnson, from almost every point of view, and especially with the possibility of a Wallace candidacy, is still in a pretty strong position — because the one candidate who could appeal to independents and dissident Democrats is Nelson Rockefeller, and his chances of winning the nomination at this time cannot be called too rosy.

Q. Then you think Rockefeller would be the strongest Republican candidate?

A. At this time he is, yes. The reasons go back to the simple arithmetic of the whole political scene. In these surveys, one of the standard questions is "Do you regard yourself as a Republican, Democrat or independent?" In 1940, the number of people who regarded themselves as Republicans was just about equal to the number that called themselves Democrats. Through the years, the Republicans have declined in number and popularity, and now about 27 per cent of the American public identifies itself with the Republican party; about 42 per cent with the Democratic party, and about 31 per cent call themselves independents. This is the highest figure for independents we've ever had. You might say that on this basis the Republican party is a third party — Republicans' polling their full strength would be hopelessly defeated. They've got to get a considerable number of the independents and chip away at the Democrats to get over that 50 per cent line. The Republicans need, obviously, a coalition-type candidate.

Q. Who do you predict will be the Republican presidential nominee?

A. The word predict is one we try like hell to avoid. All we can do is report sentiment at a certain time . . . You can say, as of the present time, among Republicans, Nixon is far, far ahead. We also poll Republican county chairmen, and they reflect party sentiment at the local level pretty well. They give Nixon a very big lead.

Q. Some observers say the 1968 presidential election will be as difficult to predict as the one in 1948 when Democrat Harry S. Truman stunned the pollsters by upsetting Republican Thomas E. Dewey.

A. It bears many resemblances to 1948. Almost certainly, it will be more difficult than any recent election. The reason is because of a third party in the race, Gov. Wallace. But history shows the vote for these third party candidates is not a very stable vote. In 1948, our polls showed Henry Wallace was chipping away at a good many Democratic votes on the extreme left. The effect of Truman's '48 campaign — in the last few weeks — was not so much to win votes away from Dewey, but rather the effect was to make the whole Wallace movement collapse. Instead of getting 5 to 8 per cent of the vote in many big states, Henry Wallace got almost nothing.

Q. Then you expect a close race in '68?

A. I would think so. Looking at the figures, we see at the present time that it is likely to be a close race — with a lot depending on the conduct of the war in Vietnam. If it is over and resolved, the main source of dissension — as far as President Johnson is concerned — would be removed. If it is still going on, the Republicans are going to have a powerful argument, just as they did in '52 when they said: "Let new hands have a try."

MONTGOMERY WARD

Sale ends February 11th

PROVINCIAL KITCHEN
8-FOOT UNIT

$297

REGULAR 397.44

Every feature of this Signature® kitchen has been carefully planned to save you time and energy—from the deluxe double sink with handy spray and double lever faucet to the rugged Signature® counter and the smooth gliding drawers. The luxurious, solid birch cabinetry with a sculptured cherrywood finish and distinctive hardware will add gracious charm and beauty to your kitchen decor.

Use Your Charg-all

SAVE OVER $100



2.11 off! Guaranteed 1-coat dripless latex



IT'S THE EASIEST-TO-USE PAINT YOU CAN BUY

488 Gallon

GUARANTEE
This paint is guaranteed to cover any color painted surface with one coat when applied according to label directions at a rate not to exceed 450 sq. ft. per gallon. If this paint fails to cover as stated here, bring the label of this paint to your nearest Wards branch and we will furnish enough paint to insure coverage or, at your option, will refund the complete purchase price.

REGULARLY 6.99

Why is dripless latex the easiest to use interior paint? No stirring! No mess! No paint odor! Now you can decorate a room in the afternoon, entertain that night—dripless latex dries to a matte finish in 30 minutes. Choice of white plus 20 washable colors.



Save 1.50!

"KIDPROOF" LATEX HAS THE WEAR OF ENAMEL

599 REG. 7.49 GALLON

Now! One paint combines the ease-of-application of latex with the long-wearing beauty of enamel. Spreads smooth, dries in 1-2 hrs. to a semi-gloss! Easy clean-up.





$15 off! Soundproof WASTE DISPOSER

4499 REG. 59.99

Will pulverize the toughest food waste. Fiber glass insulation absorbs noise. ½-H.P. Easy to install.

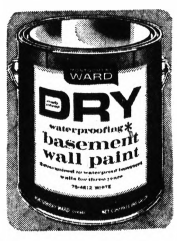

Waterproofing Wall Paint

349 Gal. Reg. 4.99

Stops leaking and dampness! No mixing . . . dries in 2 hrs. Resists alkali. Roll or brush on.

Economy garage door opener now $20 off!

Real convenience at budget price. Push a button from your car to open door, turn on light. Automatic safety clutch, compact transmitter.

10995 Reg. 129.95



Antiquing or Woodtone Kit

449 Gal. Reg. 5.49

The easy way to finish old or new furniture! Large quart - size kit with brush and all accessories.

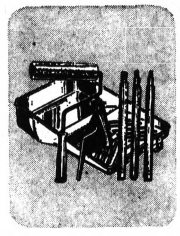

9-Inch Paint Roller Outfit

349 Reg. 3.99

Our best quality roller and tray! Complete with 38-in. extension handle, corner roller.

Pontiac Mall

OPEN MONDAY THRU FRIDAY 10 A.M. TO 9:00 P.M.
SATURDAY 9:30 A.M. TO 9:00 P.M.
SUNDAY 12 NOON TO 5 P.M. • 682-4940



AP Wirephoto

SAY AH-H-H-H—Richard Schumann, 5, conducts his own examination to determine whether the throat of brother Charles Jr., 8, looks as bad as his own feels. Others in the family quartet, Gary (left), 20 months, and Robert, 7, are willing to concede the point while waiting their release from a Chicago hospital where they all underwent tonsilectomies yesterday.

France Silent Partner in NATO Project

BRUSSELS, Belgium (AP) — Although President Charles de Gaulle has cut many French ties to the North Atlantic Treaty Organization, France is quietly taking a major role in NATO's biggest current project.

It is a $308-million modernization of Europe's radar defenses against air attack from the Soviet Union.

Maj. Gen. Jean W. Accart, a decorated French pilot of World War II, is in charge of making the early warning system faster and better. His office has been moved from Paris to Brussels in the general withdrawal of French forces from NATO and the removal of NATO headquarters from French soil.

"France still belongs to the alliance," one French official pointed out. "In case of attack, French troops could be put under a unified NATO command in a few minutes.

★ ★ ★

"But you can't improvise a radar net. It has to be organized in advance."

Fourteen members of the alliance are paying for the project — all except Iceland which has no armed forces. It is officially called NADGE, short for NATO Air Defense Ground Environment.

In place of soldiers who now plot the position of hostile aircraft on maps, and transmit information about them by telephone, NADGE is installing computers to handle the necessary calculations and messages in fractions of a second.

When completed—the target date is Dec. 28, 1970—it will save 10 to 15 minutes in reaction time.

That is the time it takes from the moment a radar operator spots the first unidentified blip on his screen to the moment when fighter planes start to scramble or a missile is launched to intercept it.

Though the system is designed to eliminate human error and delay, the judgment of experts will still be needed to determine if a given blip is really an enemy plane or a friendly one wandering from its flight plan. As part of the project, 6,000 to 8,000 experts are being trained to maintain the improved system.

The radar net will spread out to the east of nine countries in a continuous north-south sweep: Norway, Denmark, West Germany, Holland, Belgium, France, Italy, Greece and Turkey. Britain, which has already improved its radar defense, will be locked into the system.

De Gaulle's partial withdrawal from NATO means that while France continues to take its full share in the work of watching for hostile planes, it is strictly on its own in taking measures against anything detected.

The other 14 NATO members work together on the counter measures. French planes and missiles may work with them, or they may not. That will be up to De Gaulle.

NADGE is being financed under a system that may prove a model for allied cooperation if NATO ever moves toward setting up a kind of common market for arms production. Costs are shared in proportions previously worked out for building roads, pipelines and other "infrastructure."

France, when it participates in a project, pays 12 per cent. The United States pays 30.85 per cent, as the richest country in the alliance.

Each country gets contracts in the same proportion as its contribution. The system of "fair returns" is not ideal. Often it means spending more than necessary just because a fixed sum has to be laid out in a given country, when better prices and terms could be had elsewhere.

But the system seems to be necessary to get broad cooperation. Some countries will not contribute to a project if it means that their contribution may be spent abroad.

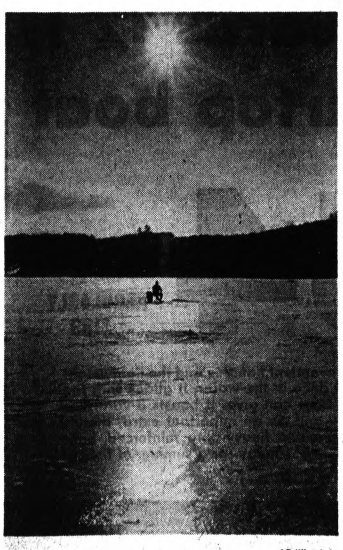

AP Wirephoto

WINTER VIGIL—Charles H. Herber of Delmar, N.Y., waits patiently for his tip-up flag to indicate he has caught another fish through a hole in 19 inches of ice on Warner Lake in the Heiderberg Mountains west of Albany.

Sale Ends Sunday, February 11th

It's Time for . . .

home Improvement

MONTGOMERY WARD

Save $42 on our Powr-Kraft® 10-inch radial arm saw!

THE FINEST RADIAL ARM SAW BUILT—COMPARE IT AND YOU'LL BUY IT!

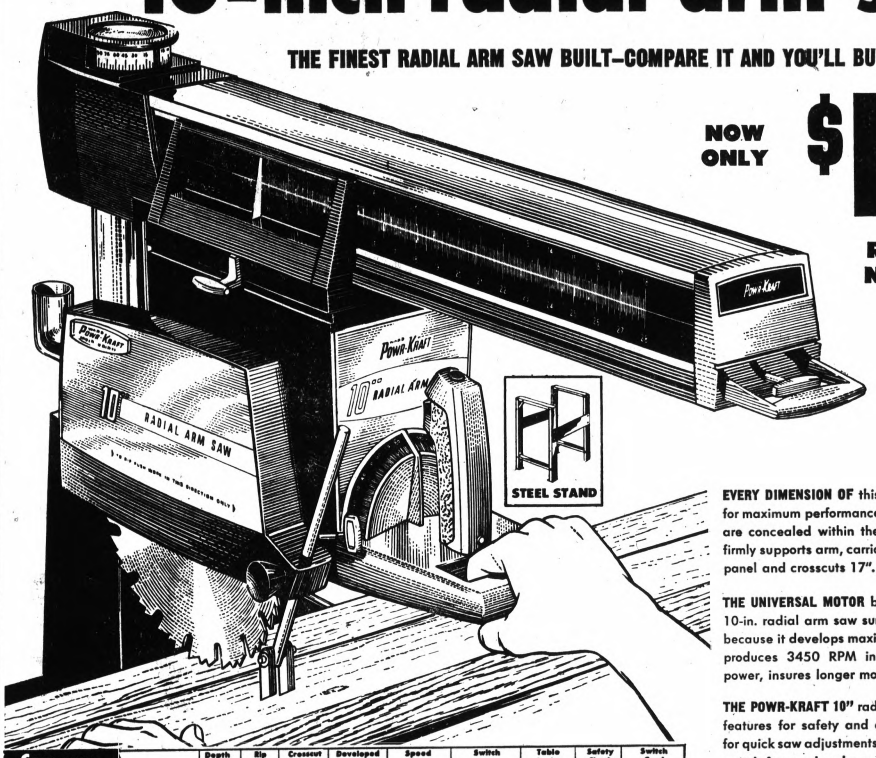

NOW ONLY **$176**

Reg. 219.99 No Money Down

Compare these features		Depth of Cut	Rip	Crosscut 1" stock	Developed Power	Speed	Switch	Table Locks	Safety Clutch	Switch Cord
	Wards	3⅛"	27⅛"	17¹¹⁄₁₆"	2 hp	2 speeds—3450, 20,000 3 spindles	Combination Instant-positive	Front—Finger Tip	Yes	Concealed
	Our Leading Competitor	2½"	24"	16"	2 hp	1 speed—3450 2 spindles	Positive	Behind Blade	No	Exposed

EVERY DIMENSION OF this superior saw is designed for maximum performance! Its switch cord and motor are concealed within the housing; its 3-in. column firmly supports arm, carriage. Rips to center of 54½" panel and crosscuts 17". Cuts 4" finished lumber!

THE UNIVERSAL MOTOR built into Wards Powr-Kraft 10-in. radial arm saw surpasses conventional types because it develops maximum torque and efficiency, produces 3450 RPM instantly, provides constant power, insures longer motor life than other types.

THE POWR-KRAFT 10" radial arm saw includes these features for safety and accuracy; up-front controls for quick saw adjustments; instant-positive pistol grip switch for one-hand operation; 20,000 RPM spindle for routing; calibrated gauges. Develops 2-HP. Steel stand 15.99

Timer guards your home

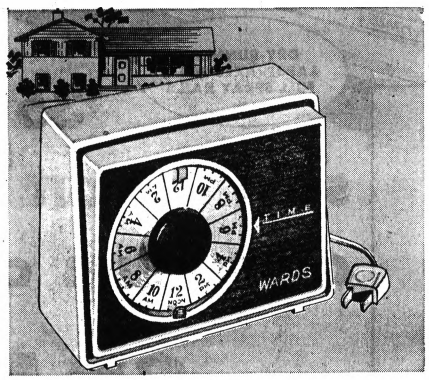

LIGHTS GO ON AND OFF WHEN YOU'RE NOT THERE

7.88

REG. 9.99

- *Desert sand tone plastic case*
- *Gold and silver colored dial*
- *Wood grained plastic face*

Protect your home from prowlers while you are away! Timer turns light on/off every 24 hours. For extra security, buy 2! Set timer in living room or den to go off when bedroom lights go on. Just plug in . . . no wiring necessary!

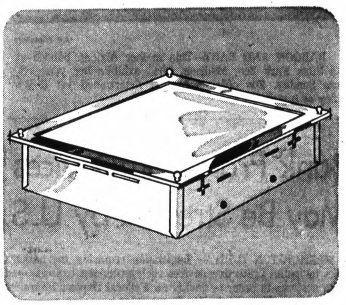

Save 1.11 on Wards wired recessed light

Ceramic overhead light has flat Albalite shade with cut crystal design. Striking chrome-plated trim. Light fits opening 10x10 inches.

6.88 Reg. 7.99

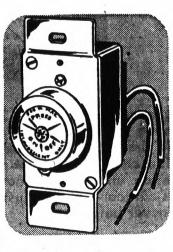

Wards full-range dimmer switch

6.88

Reg. 8.99

Adjust lighting to fit mood! Tap on and dial from "candlelight low" to "daylight bright." 600 W.U.L. listed.

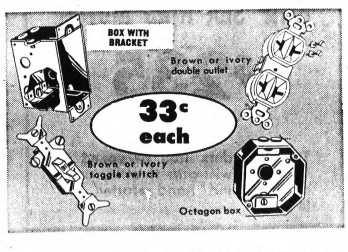

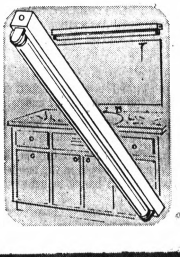

40-W fluorescent fixture—1.11 off!

5.88

Reg. 6.99

Wards strip fixture mounts on ceiling or wall—alone or in tandem. Has baked enamel finish. Bulb included.

Pontiac Mall

OPEN MONDAY THRU FRIDAY 10 A.M. TO 9:00 P.M.
SATURDAY 9:30 A.M. TO 9:00 P.M.
SUNDAY 12 NOON TO 5 P.M. • 682-4940

Traffic Violators Get Taste of a Computer

CHICAGO (AP) — The slender fashion model plucked the parking ticket from the windshield of her Cadillac and tossed it on the front seat.

Ho Hum. It was the 65th time she had done it.

★ ★ ★

And then she became a member of the 10 most wanted — chronic traffic violators.

Chicago has borrowed a technique from the FBI to help crack down on chronic traffic violators who ignore their fines. A list of the "10 most wanted parking violators" is compiled and made public with arrest warrants issued.

COMPUTER AT WORK

Any patrolman would have coveted an assignment to track down the shapely model scofflaw, but it was a computer that got the goods on her and 150 other drivers who failed to pay for multiple parking violations in 1966.

The model, 23, slipped 65 tickets under the visor, in the glove compartment or into the gutter in 1966. For that, Judge Raymond Berg slipped her a fine of $975.

★ ★ ★

Chicago policemen issue two million parking tickets a year. At $10 a copy, this is big business. A few years ago, however, the city noticed that collections weren't so good because drivers were ignoring the yellow envelopes tucked under their windshield wipers.

Irwin Cohen, assistant city attorney, explained how the electronic investigator got its start.

VOLUME OF WORK

"The idea was born in 1965," Cohen said. "Judge Felix Buescio, chief of the traffic division of Circuit Court, realized that manpower couldn't handle the volume of work, sorting out tickets and pinpointing the violators by checking registration of license plates."

The computer was purchased in 1965. Like any police rookie, it wasn't a perfect sleuth.

★ ★ ★

"It had some bugs," Cohen said. "It didn't fully mature until programming difficulties were resolved late in 1966."

Once the computer was set up to record the parking tickets issued and tied in with the secretary of state's records of license plate registrations, it was only a matter of time before the first "10 most wanted" list appeared in Chicago newspapers.

PUT OUT WARRANTS

"We put out warrants for 110 arrests," Cohen said. "About 10 persons have come in voluntarily and 30 persons served with warrants have appeared in court and have been fined."

The first 150 offenders tagged by the computer had more than 40 tickets each for 1966. After this batch is disposed of, the computer will continue until every parking ticket is matched wth the car owner.

★ ★ ★

Few of the violators have paid in full. Judge Berg accepts a partial payment and sets up an installment plan payment schedule.

"If they come in voluntarily," Cohen said, "we try to give them as much of a break as possible. Once a warrant has been issued for their arrest, then we ask at least $15 a ticket to cover the additional expense."

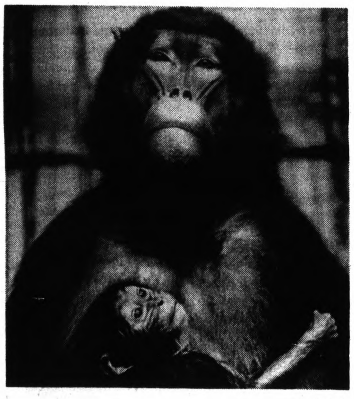

AP Wirephoto

BABOON AND BABY—This mother African baboon at the Vilas Park Zoo, Madison, Wis., exhibits her youngest, born Sunday. Zoo officials haven't determined yet if it's a boy or a girl.

Bank Protection Devices May Be Stressed by U.S.

WASHINGTON (UPI) — Legislation requiring the nation's banks to install protective devices such as hidden cameras and alarm systems in order to qualify for Federal Deposit Insurance is being drafted by the Justice Department.

It may be a part of President Johnson's 1968 crime proposals, which are expected to go to Congress next week. The plan is strongly backed by the FBI as a means of curbing the skyrocketing rate of bank robberies.

Numerous discussions and meetings have been held with bank regulatory agencies such as the Federal Deposit Insurance Corp., which originally were lukewarm to such regulations but are now reported to be "coming around."

FBI Director J. Edgar Hoover, in his uniform crime reports for the first nine months of 1967, warned that "bank robbery continued its sharp upward trend with a 60 per cent increase over the same months in 1966."

★ ★ ★

The FBI does not compile data on losses sustained by banking institutions, but the American Bankers Association reported robbery losses in 1966 totaled nearly $3.7 million. This compared with losses of $1.6 million in 1961.

LOSSES SUBSTANTIAL

The figures do not include substantial losses sustained by federal savings and loan associations and federal credit unions.

The FBI notes that the increase in crimes against banks is part of the over-all rise in crime throughout the country.

But it cites several factors specifically contributing to the rapid increase in bank robberies, including growth in the number of banks in the nation, particularly branch banks in suburban areas.

Suburban banks are often designed for friendly, casual service and may lack the structural safeguards of older downtown institutions. Suburban areas also tend to have less police protection, and escape routes are more easily planned.

★ ★ ★

The new proposals would require federal supervisory agencies to establish minimum requirements concerning security measures and alarm systems before a charter or insurance coverage is extended to a banking institution. This also would apply to existing banks.

MONTGOMERY WARD

PAY IN MAY!

NO MONEY DOWN . . . $5 WILL HOLD IN LAYAWAY

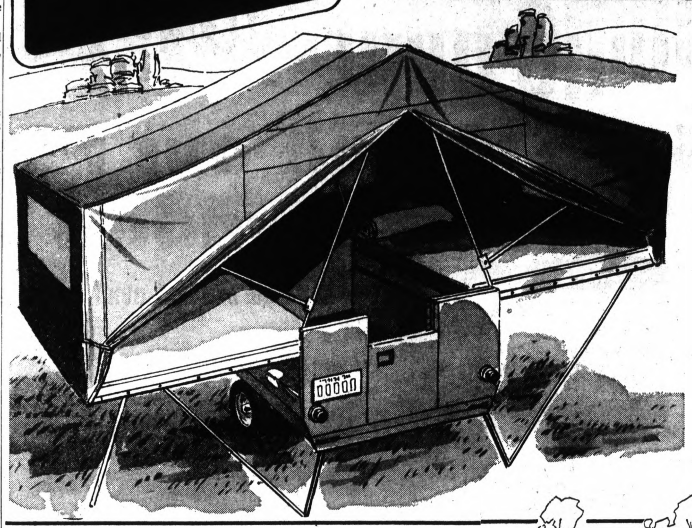

Save $80!

WARDS DELUXE 6-MAN CAMPER—WHAT A BUY!

Folds Down to 37½" For Easy Trailing

$399

Reg. $479

Going camping this year? Want the comfort of a tent with a big 77-sq. ft. living area, 6'4" center height, plus 3 screened windows and a zippered door? Wards camper has all these, in an easy-up unit that folds into itself for handy storage! Don't wait—save today!

$40 OFF! NOW'S YOUR CHANCE TO SAVE ON WARDS DELUXE 10x12-FOOT COTTAGE TENT!

- Heat-reflecting roof stays cool
- Telescoping frame goes up fast
- Fabric retards fire, rot, moisture

$119

REGULARLY $159

Imagine—120 square feet of living area! Roomy, pole-free space for 8 or more campers . . . room for bunks, chairs, a table—even a TV! Save Now!

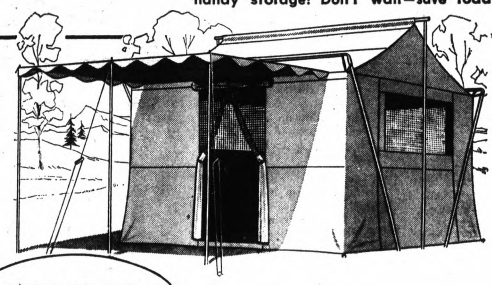

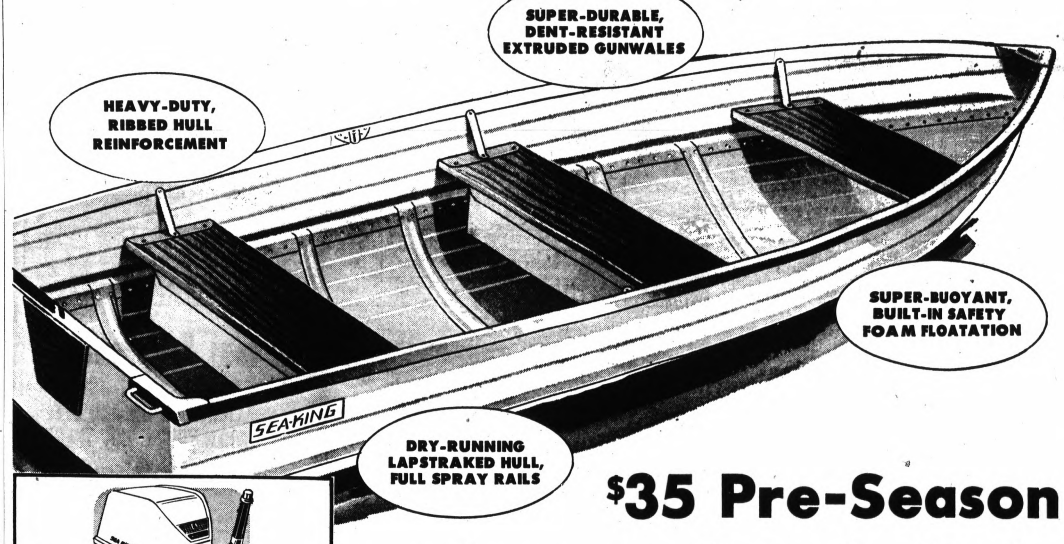

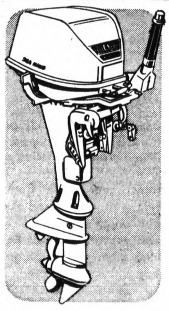

6-HP SEA KING MOTOR

$235

REG. $265

Twin cylinders troll or speed to 13-mph. Twist-grip throttle, automatic rewind hand starter. 55-lbs.

$35 Pre-Season savings on Wards 12 ft. aluminum cartop boat

$154

REGULARLY $189

Hoist this boat on your car and take off—2 convemient handles and the lightweight aluminum frame make the job a cinch! And once in the water, it glides with the smooth, steady ride that only a wide beam boat can give. It boasts 3 varnished wood seats that ride cool, even in hot sun—and as an important extra, there's safety foam floatation under each seat! Here's a heavy-duty reinforced boat that takes to rough outdoor life with gusto! Get set today for a summer of fishing . . . and save like never before!

Pontiac Mall

OPEN MONDAY THRU FRIDAY 10 A.M. TO 9:00 P.M.
SATURDAY 9:30 A.M. TO 9:00 P.M.
SUNDAY 12 NOON TO 5 P.M. • 682-1940

'Queen of Canada' Stirs Heated Debate

OTTAWA (AP) — After 100 years under the British crown, Canadians are now engaged in a heated debate as to whether the monarchy should be abandoned.

The argument is that it smacks of colonialism to recognize the British monarch as the queen of Canada and to call a Canadian citizen a British subject.

★ ★ ★

Action doesn't appear to be imminent, but many persons believe it is inevitable and that it may come within the next decade. Politicians approach the question with caution but it is being taken seriously in English-speaking Canada as well as in Quebec.

The influential Maclean's magazine this month carries an editorial under the heading: "Queen of Canada—a frill we can do without." It calls the title "an embarrassingly artificial one at best" and says its abolition "would remove a lot of confusion from the concept of Canadian independence."

RESOLUTION

The current wave of discussion was sparked by a resolution adopted Jan. 27 by the Quebec section of the national Liberal party calling for abolition of monarchy. Liberal politicians in other parts of Canada were quick to disagree, as was Dalton Camp, head of the national Conservative Association, but the proposal found a surprising amount of support.

The Toronto Star endorsed the idea and the Montreal Star detected a strong drift away from the crown in the past 40 years, particularly in the new generations of English-speaking Canadians as well as among immigrants and French Canadians.

★ ★ ★

"Perhaps wrongly," the Montreal Star said, "the crown is regarded as an integral part of the British connection, and the British connection has far less impact upon our current generation than its predecessors."

The Ottawa Journal said the time has not come to abandon the monarchy, but it recognized the growing feeling among the youth that the monarchy is "expendable" if it stands in the way of national unity.

GENERATING HEAT

"The Journal does not believe that the majority of Canadians wishes now to let the monarchy slip away," it said. "But we believe that enough Canadians do feel that way, of English, French and other descent, so that the issue should be one that we can embrace in our social and political discussions without bitter cries of 'treason'."

The public has entered the debate and is generating heat both for and against the monarchy in a flood of letters to the newspapers.

★ ★ ★

One writer, describing himself as a 10th generation British North American, called the present status of the crown in Canada "both foolish and futile." Another said "The British monarchy is irrelevant in Canada today."



AP Wirephoto

HELPING HAND—Some boxer dogs make fine Seeing Eye dogs, but for 8-month-old Karsha, helped up stairs by his mistress, Linda Cardone, 16, of Ann Arbor, the role has been reversed. The puppy had wandered from the Cardone back yard and, when found tied to a stake a week later, he was blind. Investigation revealed that the dog had been peppered many times with small pellets from a shotgun.

Playing Days Are Over for Brutally Blinded Dog

ANN ARBOR (AP) — If Karsha Gunfer Bingen Bang, better known as Karsha, an 8-month-old Boxer puppy, could talk, a lot of questions could be answered.

Karsha's 16-year-old mistress, Linda Cardone, thinks about this sometimes. But one thing she does know and has accepted is that her frisky, light brown dog is totally blind and that Karsha's show days are probably over.

★ ★ ★

The playful pup's eyesight and show potential came to a brutal end about two weeks ago, apparently at a stake in a vacant lot just a few blocks from Linda's home.

Prior to the dog's disappearance, some neighborhood children were playing with Karsha and the Cardones' other boxer, Grindle, in the back yard, when the gate was left open.

WANTERED OUT

Dogs will be dogs, and the two eventually wandered out the gate. Although Grindle, who is five years older than Karsha, returned to the yard shortly, the affectionate, unassuming puppy wandered through the neighborhood alone.

The Cardones searched the neighborhood and even put ads in the newspapers, but Karsha was nowhere to be found.

★ ★ ★

About a week had lapsed when Linda's mother, Mrs. A. S. Cardone, was contacted by the Washtenaw County Humane Society and told that the dog had been found. She learned that someone had noticed the dog tied to a stake and called the police. After the police found Karsha, they took her to the humane society's animal shelter.

"When I went to pick up Karsha, she was in a daze and was just skin and bones. Whoever kept her, misused her," Mrs. Cardone said.

DOWN TO 35 POUNDS

Karsha, normally 50 pounds, was down to 35.

But it wasn't until Mrs. Cardone took Karsha to an animal clinic that the full extent of the injuries were discovered. Karsha had been hit in the face with more than 20 shotgun pellets.

★ ★ ★

Karsha spent the following week at the hospital where the clinic's three-man veterinary staff tried desperately to save the dog's eyesight. But the damage was too great.

Although Karsha returned home last week, Mrs. Cardone plans to take the dog to an animal-eye specialist at Michigan State University to see if there is any possibility of restoring some of the dog's sight. The left eye is totally gone, but the Cardones believe there still may be some hope for the right one.

★ ★ ★

Linda said that although her dog still bumps into objects, "Karsha is gradually adjusting to her world of darkness."

PRE-SEASON LAY-AWAY SALE

MONTGOMERY WARD

10% HOLDS YOUR TRACTOR OR MOWER UNTIL MAY 1st.

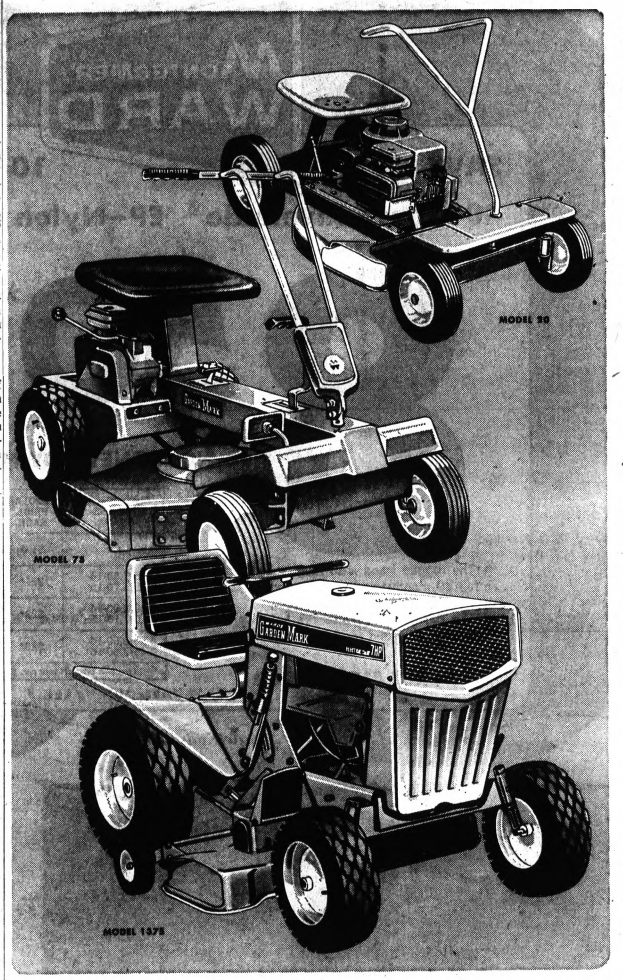

SAVE $30
24-inch riding mower vacuums your lawn!

- 4-hp Powr-Kraft® engine
- Easy-spin recoil starter
- Forward, neutral, reverse

Reg. 159.99 **$129.99**

A top performer, now yours at special savings. Tornado-like vacuum action created by whirling blade lifts grass for a smooth cut, swoops up clipping for a professional-looking job.

SAVE $20
Big 25-inch riding mower handles as easily as your car!

- 5-hp Powr-Kraft® engine
- Hinged floating rotary
- Rear-wheel differential

Reg. 259.99 **$239.99**

You'll make fast, short turns in tight spots without tearing up your lawn. Floating rotary follows ground contour for a smooth, even cut without scalping. Sporty 2-speed stick shift.

SAVE $63
7-hp lawn tractor has 32-inch rotary mower

- Rugged Powr-Kraft® engine
- Instant electric starter
- Comfortable bucket seat

Reg. 550.99 **$488**

Turn the key . . . an electric starter puts seven horses instantly at your command! Select one of 3 forward speeds—take hills, terraces in stride as the rotary glides through tough, tall grass.

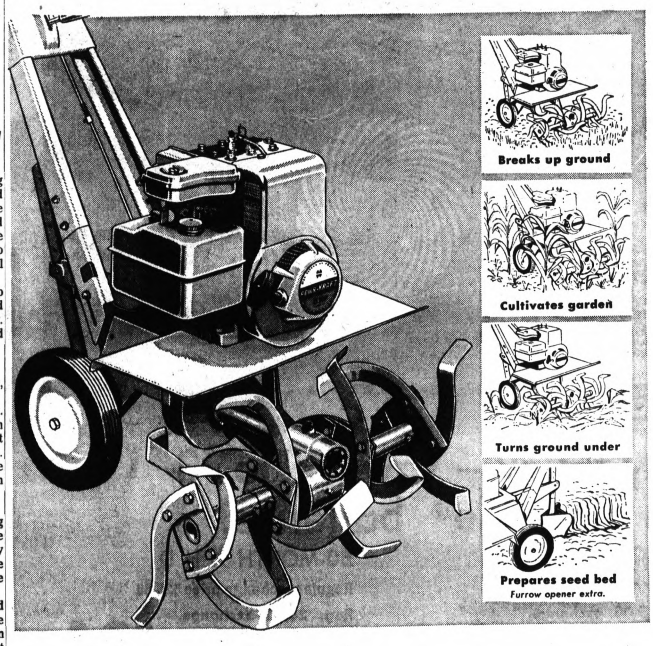

Garden Mark 5-hp, 26-in. tiller does the gardening

PULL LEVER FOR POWER REVERSE-NO BACK STRAIN!

REG. $169 **$149**

Let the 16 self-sharpening bolo tines on this tiller do all the digging, hoeing and spading. Power reverse makes it easy to till anywhere—even close to buildings and fences. You can adjust tilling width to 12, 20 and 26-inches. 10-inch depth bar.

Pontiac Mall

OPEN MONDAY THRU FRIDAY 10 A.M. TO 9:00 P.M.
SATURDAY 9:30 A.M. TO 9:00 P.M.
SUNDAY 12 NOON TO 5 P.M. • 682-4940

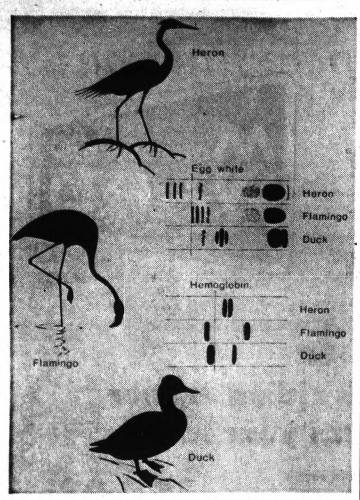

Science Service Drawing

EVOLUTIONARY QUESTION—Is the flamingo a duck-like heron or a heronlike duck? Evolutionists debating the question tried to answer it by testing proteins from egg whites and blood from the three birds by a current process called electrophoresis. These protein pictures linked flamingos with herons according to egg white proteins but to ducks on blood protein comparisons. Detailed protein sequence studies, made possible by a new technique, may solve this riddle and others.

Area Heart Surgeon Says Transplants Still Strictly Experimental

"Heart transplants are the coming thing, but it will be a number of years before they become practical," a leading Pontiac area cardiovascular surgeon said today.

"I don't want to discourage people," said Dr. Allen Silbergleit, "but most of us (heart specialists) feel these transplants must be classified as a strictly experimental procedure at the present time."

He said many advances have been made in heart surgery in recent years, and have become well - established surgical procedures, some of which are practiced regularly today at area hospitals.

While he was optimistic that someday heart transplantation would take its place as established procedure, he cautioned that the answer is now in solving the body's tendency to reject a transplanted organ.

On the optimistic side, he said, "In my opinion, the problems with heart transplants will be solved before those associated with the use of a mechanical heart."

PUMPING DEVICE

Several medical groups are currently experimenting with the possibility of surgically transplanting a mechanical heart, or artificial pumping device, into a living body to replace a failing heart.

Dr. Silbergleit pointed to the increased use of Pacemakers as one example of advanced surgical procedures. A Pacemaker is a small electronic device implanted in a patient which stimulates the heart to beat rhythmically.

Dr. Silbergleit will explain these and other new advances in cardiovascular surgery at a Public Heart Forum Feb. 16 in the Pontiac Northern High School auditorium.

The 8 p.m. heart forum is co-sponsored by The Pontiac Press and the Michigan Heart Association's Oakland County Heart Information Unit.

WSU FACULTY

A resident of Huntington Woods, Dr. Silbergleit is on the staff at St. Joseph Mercy Hospital and an associate professor in the departments of physiology, pharmacology and surgery at the Wayne State University School of Medicine.

The other forum speakers are Dr. Murray B. Levin, a specialist in internal medicine on the staff at Pontiac General Hospital, and Dr. Michael C. Kozonis, a cardiologist on the staff at St. Joseph Mercy Hospital.

Dr. Levin will speak on the reasons why people have heart attacks and outline preventative measures.

Dr. Kozonis will talk on new advances in hospital care for heart patients, such as intensive coronary care units like those at St. Joseph Mercy Hospital and Pontiac General Hospital.

TICKETS FREE

Tickets for the heart forum are free. They may be obtained in Pontiac at The Pontiac Press, St. Joseph Mercy Hospital, Pontiac General Hospital, the Oakland County Health Department and Pontiac Area United Fund, 132 Franklin Blvd.

They are also available at Crittenton Hospital in Avon Township and the Oakland County Heart Information Unit, 277 Pierce, Birmingham.

Tickets may be obtained through the mail by sending orders to the Heart Information Unit.

* * *

Persons without tickets will be admitted if seats are available after those with tickets are seated.



DR. ALLEN SILBERGLEIT

Dog Clinic Set Sunday

The second in a series of three clinics for Waterford Township dog owners will be held from 1 p.m. to 4 p.m. Sunday at the Oakland County Garage, 1200 N. Telegraph.

Officer Elwyn Meredith of the Township Animal Welfare Department said the final clinic will be held **Feb. 25.**

Purpose of the clinics, Meredith said, is to give dog owners the opportunity to inoculate their pets against rabies and to purchase 1968 licenses.

Township dog licenses this year are priced at $2 for male and spayed dogs and $3 for females.

* * *

License fees will double after the Feb. 29 deadline, said Meredith.

Cost for the rabies vaccination at the clinics is **$2 per dog.**

SAVE 50%

ON SECOND TIRE WHEN YOU BUY FIRST TIRE AT REGULAR PRICE

MONTGOMERY WARD

SAVE NOW **10 DAYS ONLY**

30-month Riverside® EP–Nylon Cord Body

8.50* **SECOND TIRE**

When you buy first, 6.50-13 tubeless blackwall at regular trade-in price plus 1.81 F.E.T. each

NO MONEY DOWN

BLACKWALL TUBELESS SIZES	REGULAR PRICE EACH	SECOND TIRE ONLY	PLUS F.E.T. EACH
6.50-13	$17*	8.50*	1.81
7.75/7.50-14 7.75/6.70-15	$21*	10.50*	2.19 2.21
8.25/8.00-14 8.15/7.10-15	$23*	11.50*	2.35 2.36
8.55/8.50-14 8.45/7.60-15	$25*	12.50*	2.56 2.54

*With trade-in tires off your car. Whitewalls $3 more each.

- The rugged tread is so tough that it carries a full 30-month tread wear guarantee
- The Extra Performance tire has Riverside's lifetime quality and road hazard guarantee

FREE MOUNTING

Sale Ends Feb. 11th

WARDS Riverside PASSENGER TIRE 4-WAY GUARANTEE

1. LIFETIME QUALITY GUARANTEE on the quality of material and workmanship for the life of the original tread. Adjustment prorated on tread wear based on price in effect at the time of adjustment plus Federal Excise Tax.
2. LIFETIME ROAD HAZARD GUARANTEE (except repairable puncture) for the life of the original tread. Adjustments prorated on tread wear based on price in effect at the time of adjustment plus Federal Excise Tax.
3. TREAD WEAR GUARANTEE for period specified. Adjustments based on price in effect at the time of adjustment plus Federal Excise Tax of same size and type less a specific Dollar allowance. (Tread wear allowance not applicable to tires used commercially.)
4. SATISFACTION GUARANTEED NATIONWIDE. Return tire to nearest Ward branch for adjustment.



WARDS Riverside IMMEDIATE REPLACEMENT BATTERY GUARANTEE

If battery is found defective and will not hold a charge:
(1) FREE replacement within 90 days of purchase;
(2) After 90 days Wards will replace the battery, charging you a pro-rated amount of the current no-trade-in selling price for each month from date of purchase.

Buy today – save $2 to $3 on Riverside® batteries!

24-MONTH SPECIAL

Regular exchange price $15

Reg. 15.00 exchange. Delivers dependable service in cold weather. Good reserve and start capacity.

$12 12-V., 24S EXCHANGE

50-MONTH X H D

Regular exchange price $26.00

Reg. 26.00 exchange. More rugged power than most heavy-duty brands. Power-line construction gives fast starts, long service.

$24 12V., 24S EXCHANGE

LIFETIME SUPREME SHOCK GUARANTEE

For as long as you own the car on which your Riverside Supreme shock absorbers have been installed, and provided they remain on that car, if a shock fails for any reason return it to any Wards branch and we will replace it free. If Wards originally installed the shock absorber, we will install the replacement free. This guarantee does not apply to shock absorbers installed on commercial vehicles or to shock absorbers damaged in an auto accident.

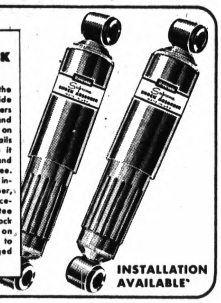

INSTALLATION AVAILABLE*

Riverside® Supreme shock absorbers

Wards best—Nylon piston ring for constant control, "O" ring seal to insure pressure, chrome plated rod for longer life.

9.00 EA. IN PRS.



4-qts. Heavy Duty oil — Reg. 1.44

84c

Detergent type oil is made for modern engines; surpasses auto makers' test standards. Buy today and save.



Wards Cartridge oil filter—reg. 1.59

Improves engine efficiency. Spin-on . . . . . 1.88 Low as **1.18**



Windshield washer fluid and de-icer

All-season solvent protects to -40°! **66c** QUART

Pontiac Mall OPEN MONDAY THRU FRIDAY 10 A.M. TO 9:00 P.M. SATURDAY 9:30 A.M. TO 9:00 P.M. SUNDAY 12 NOON TO 5 P.M. • 682-1940



AP Wirephoto

GOING TO BLAZES—When the cry "fire" rings out over the eight-party telephone line of Kanarraville, Utah, the ladies of the 236-resident community are on the move. With their men working at nearby Cedar City, the ladies must put out the grass, brush or shed fires which occur. Each member of the 15-woman fire-fighting crew can operate all pieces of equipment on the fire truck.

Fire Fighting in Utah Town Gets the Feminine Touch

(EDITOR'S NOTE — The only thing that may prevent some of these fire fighters from doing their job is pregnancy. Probably the only fire department in America to be partially financed by a bake sale, the volunteer Kanarraville Fire Department in Utah is made up entirely of women — 15 of them.)

KANARRAVILLE, Utah (AP) — Kanarraville's fire fighters wear dresses and hear alarms on a party telephone line.

The entire volunteer fire department is made up of women — 15 mothers and grandmothers.

Kanarraville is an unincorporated community of 236 in southwestern Utah, about 12 miles from Cedar City. Most of Kanarraville's men work in Cedar City.

★ ★ ★

"It got so there just weren't enough men in town," says Mrs. Chester Williams, the town postmistress who became fire chief seven years ago when the women organized. "We do it to save things here."

Mrs. Williams recently turned the fire chief's job over to a sister-in-law.

EFFICIENT JOB

The firewomen respond to alarms while clinging to a rumbling old fire engine.

"It's really laughable," says State Fire Marshal Robert A. Tanner. But he says the women do an efficient job.

"When the men are working miles away," he said, "there's no chance of response to an alarm unless the women man that machine."

The women have put out many grass and trash fires and even a shed blaze or two. The volunteers range in age from the 20s through the 60s.

MOST PAST 30

"Everyone has children," Mrs. Williams said, "and some have grandchildren. In other words, most of us are past 30."

The Kanarraville Fire Department keeps its tired old pumper in a firehouse built with bake sale money.

"It doesn't have any speed, but it gets there anyway," Mrs. Williams said.

Fire alarms are sounded effectively by telephone. Eight families are on a party line. "Just pick up a telephone. Somebody's always there," Mrs. Williams said.

Just to make sure, the siren on the sputtering fire engine also is activated.

GO OUTSIDE TOWN

She said there have been fires to fight outside the town limits. However, Mrs. Williams said, "We try not to go any farther than we have to, because the truck is so old."

She said the truck maintenance is done by the men. Kanarraville's limited general fund keeps gas in the tank and antifreeze in the radiator.

★ ★ ★

The pumper, equipment and protection gear are discards of the Cedar City Fire Department. Each woman can operate every piece of equipment.

When there's a fire, "whoever gets to the engine first drives it," says Mrs. Williams. "The rest of us just pile on."

Among those regularly answering calls are Ethna Williams and Thelma Lovell, both 62. Mrs. Lovell is a waitress in Kanarraville's only cafe. She's been out in her white uniform several times," says Mrs. Williams.

★ ★ ★

The women train whenever children and house duties allow. When pregnancy or a family moving reduces the fire department strength, Mrs. Williams said recruiting consists of "just whoever we can get."

Would the women fire fighters welcome men's help? "What woman wouldn't!" she said.

Plastics Age Got Its Cue

NEW YORK (UPI) — In 1868, an Albany, N. Y. inventor named John Westley Hyatt compared the declining population of elephants with the popular game of billiards and came up with an idea that launched the plastics industry.

It wasn't just the fact that elephants were getting scarce. The billard balls made out of their ivory tusks eventually got out of round, as well as being affected by temperature changes — a frustrating situation for a three-cushion man.

The young printer, who had already invented and patented a knife sharpener, began experimenting and found that a certain mixture of cotton, nitric acid, solid camphor and a small amount of alcohol became soft when heated and could be molded in a press.

When it cooled it became hard and strong.

Hyatt's invention, later to be patented as Celluloid, was destined for more practical things than billiard balls. Dentists, tired of setting false teeth in hard rubber, quickly adopted the new material.

Then came combs, shoe horns, toys and the famous collars and cuffs that a man could wipe clean without having to change his shirt every day. The invention revolutionized picture taking with the advent of roll film.

The Plastic Age was born. Today it produces everything from artificial heart valves to space nose cones: from pillows to pipelines; galoshes to greenhouses to car bodies, glasses, raincoats and sailboats.

This year the U.S. plastics industry plans the 100th anniversary of Hyatt's successful search for a better billiard ball at the National Plastic Exposition in Chicago Nov. 11-16.

The industry has come a long way. There are now at least 6,000 companies whose various compounds of 39 basic materials are marketed under more than 1,800 trade names. It employs nearly 200,000 persons with 1967 sales estimated at $7 million.

★ ★ ★

Since the end of World War II, the U.S. plastic industry has increased 1257 per cent, according to Ralph L. Harding Jr., Executive Vice President of the Society of the Plastics Industry, Inc. He adds that by 1980, according to estimates by economists, the industry will grow to approximately eight times its present size.

Radiation Is Suspect in Extinctions

WASHINGTON (UPI) — Periodically in the past 600 million years, vast numbers of animals, including the dinosaurs, have been suddenly exterminated.

These mass extinctions, revealed in the fossil record of ancient times, appear to have occurred about once every 60 million years.

They are a tantalizing puzzle.

Scientists have proposed many explanations. But none of them managed to account for all parts of the puzzle. Why, for example, did plant species survive the abrupt "disasters that carried off so many animal kinds? Why were mass extinctions of land animals accompanied at times by mass extinctions of sea animals?

Drs. K. D. Terry of the university of Kansas and W. H. Tucker of Rice University have offered a new hypothesis. In a recent report to the magazine Science they suggested that the killers came to earth from outer space.

These exterminators were massive doses of radiation from exploding starts, the supernovae.

One kind of supernova, consisting of stars about 10 times as massive as the sun which suddenly collapse and blow up, is believed to the the source of much of the cosmic radiation which surges through space.

"Nearby" supernova explosions within a few thousand billions of billions of miles of the earth might in a period of a few days drench the planet with torrents of charged particles capable of wiping out entire animal specis, Terry and Tucker conjectured.

They worked out some estimates based on probably frequency of supernova explosions and came to this conclusion.

"In the 600 million years since Precambrian times it is probable that at least one supernova occurred, producing a dose of 2500 roentgens or more (at the earth), four producing 1000 roentgens or more, 10 with 500 roentgens or more."

The roentgen is a unit of radiation. For most laboratory animals, 200 to 700 roentgens constitutes a dose heavy enough to kill half the creatures exposed to it.

Plants for some reason are far more "radioresistant" than animals. They can take much higher doses and, eventually, come back as species from whatever temporary damage they suffer.

So, this may explain why mass extinction of plants did not accompany the mass extinction of land animals as recorded in fossil history. According to Terry and Tucker, intense radiation from supernovae could be expected to destroy marine animals living in shallow water.

FRAYER APPLIANCE
WOULD LIKE TO TALK STEREO WITH YOU!
RCA VICTOR Quality STEREO



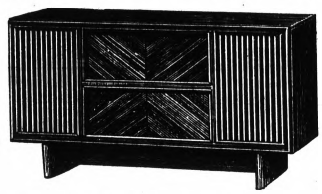

LIKE THIS SIX-SPEAKER, 40-WATT, SOLID-STATE, DANISH MODERN — THE ALSOUND VJT32W
Just to Add to the Conversation You'll Find All Our Stereos SALE PRICED
FOR ALL THE HONEST ANSWERS AND THE LOWEST PRICES — TALK TO THE FRAYERS
589 ORCHARD LAKE AVE. — FE 4-0526 1108 WEST HURON — FE 2-1275

QualiCraft
white fabric pumps
TINTED FREE
7.99

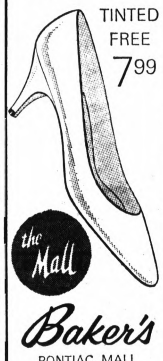

the Mall
Baker's
PONTIAC MALL
Mail Orders (untinted only)
Add 50¢ postage. Sorry, No C.O.D.'s

THINK WARMTH!



Install Zonolite Vermiculate Insulation
• E-Z TO INSTALL
• ROT RESISTANT
• FIRE RESISTANT
• ECONOMICAL
On $1.20 per bag
Chevrolet LUMBER & BUILDING SUPPLY
SINCE 1890
AUBURN HEIGHTS
107 SQUIRREL RD.
UL 2-4000

A Valentine Gift for the Gracious Hostess at a Big-Hearted 30% Savings!

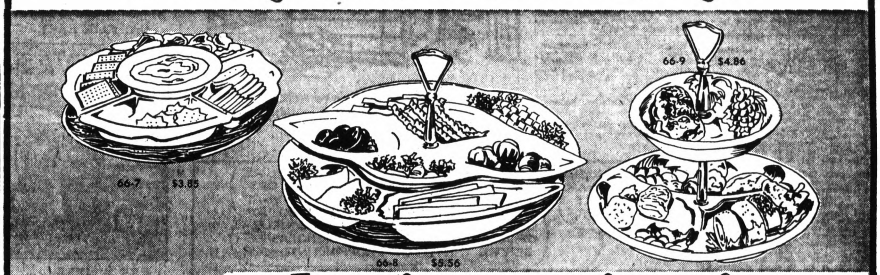

Elegant Chromium and Ceramic Servers

Gleaming Chromium Servers . . . by Milbern

CRUMB SWEEPER—Gracefully tapered in smart simplicity. For a quick clean-up after meals. Spring-hinged top, built-in nylon bristle brush.
66-1 ..... Reg. 2.98, Sale 2.09

OBLONG 2-TIER TIDBIT — Smooth, sleek lines, ornate handle. Slim design saves table space.
66-2 ..... Reg. 5.98, Sale 4.19

SALAD SUSAN — Revolving stay-bright carrier holds three 13-oz. glass servers with matching spoons. 10" high.
66-3 ..... Reg. 5.98, Sale 4.19

OBLONG SERVING TRAY — Large 19" x 12½" size, raised handles, unusual design. Also perfect for snacks or drinks.
66-4 ..... Reg. 6.98, Sale 4.89

CLASSIC 5" CANDLESTICKS with sculptured shafts hold matching 12" Everlasting Candles. Won't break or drip.
66-5 ..... Reg. 3.98, Sale 2.79

EVERLASTING CHROME CANDLES that burn softly and safely, on regular lighter fluid. Just lift off chrome top, fill fuel container and light wick. Burns up to 2 hrs.
66-6 ..... Reg. 2.98, Sale 2.09

Artistic Ceramic Servers . . . by Maddux

PETITE LAZY SUZAN — Five separate high glaze finish dishes. Wood finish revolving base. Blue or Tangerine with White. 12" diameter.
66-7 ..... Reg. 5.50, Sale 3.85

LEAF DESIGN SUSAN — Three uniquely shaped sections on 15" diameter wood finish revolving base, chrome plated carrying handle. Tangerine or Turquoise with White.
66-8 ..... Reg. 7.95, Sale 5.56

EXQUISITE 2-TIER SERVER with hand-decorated Grape Royale design in raised relief in superb natural color. Chrome plated center handle. 11" x 10½" high.
66-9 ..... Reg. 6.95, Sale 4.86

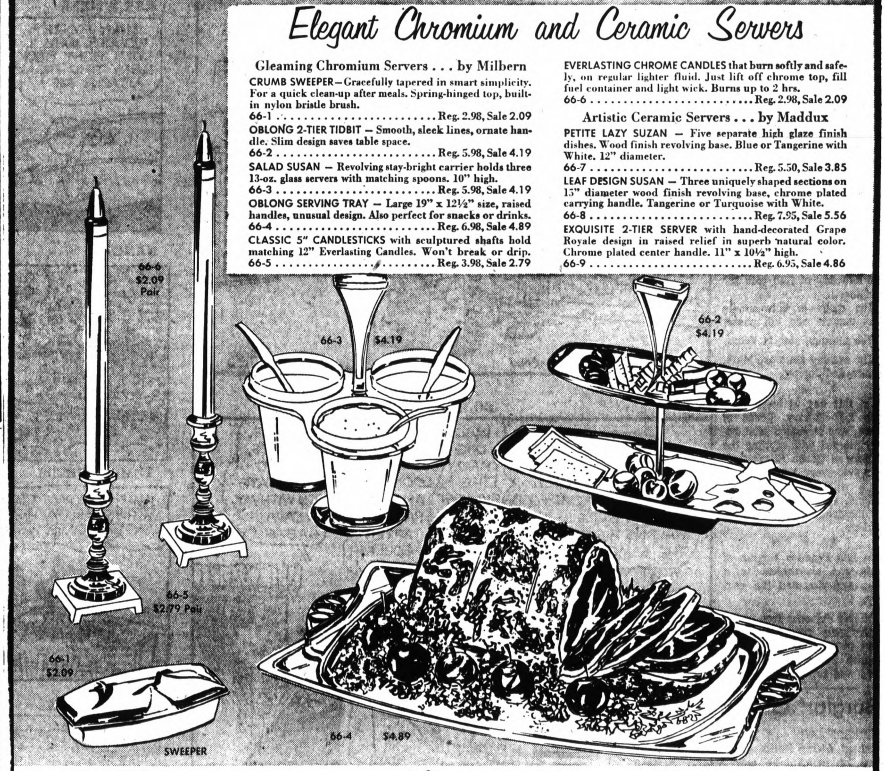

NO MONEY DOWN
PAY ONLY 50¢ WEEKLY

THE WKC
108 N. SAGINAW — FE 3-7114

PARK FREE IN WKC's PRIVATE LOT Rear of Store
OPEN FRIDAY and THURSDAY NIGHTS 'til 9

Jacoby on Bridge

	NORTH (D)	8
	♠ J 9	
	♥ K 4	
	♦ J 8 7 6 3	
	♣ A 7 6 4	
WEST		EAST
♠ K 4		♠ 2
♥ Q 10 8 7		♥ A 9 6 5
♦ K Q 9 5		♦ 10 4 2
♣ K J 3		♣ Q 10 9 8 2
	SOUTH	
	♠ A Q 10 8 7 6 5 3	
	♥ J 3 2	
	♦ A	
	♣ 5	

Both vulnerable

West	North	East	South
	Pass	Pass	4 ♠
Pass	Pass	Pass	

Opening lead—♦ K

By OSWALD AND JAMES JACOBY

Today's hand has appeared in print many times before. It was played by Belladonna at the European championships at Ostend in 1965 and is really one of the classic safety plays of all time.

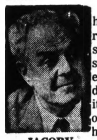

He was third hand and reached four spades the same way everyone else did. He just bid it. Unlike the others, he made his contract.

JACOBY

The king of diamonds was opened at each table and every declarer except Belladonna proceeded to lead a heart toward dummy's king.

East won with the ace and returned a trump whereupon there was no way to avoid the loss of three heart tricks and the king of trumps.

How did Belladonna make the contract?

It isn't easy to see when you look at all the cards, but he handled it with ease. At trick two he entered dummy with the ace of clubs and played the four of hearts. West won with the queen but could do nothing better than to lead a club.

Belladonna ruffed and played a second heart. East was in with the ace and led a trump, but Belladonna rose with the ace, ruffed his last heart and conceded a trick to the king of spades.

It doesn't look like much of a play from here, but just see how effective it was and how sure it was. Suppose for example that East held the queen of hearts.

If he ducked with it, the jack would either hold the trick or force the ace; if he rose with it, Belladonna would be left with the jack in his hand and the king in dummy and would have no way to lose two more heart tricks.

Of course, Belladonna's play might have cost him an overtrick in the event that West held the ace of hearts, but the Italians always play for the contract and treat overtricks as just a pleasant luxury.

♣CARD Sense♠

Q—The bidding has been:

West	North	East	South
	2 ♦	Pass	2 N.T.
Pass	3 ♣	Pass	?

You, South, hold:
♠3 2 ♥K Q J 10 9 7 5 ♦6 2 ♣8 5

What do you do now?

A—Bid four hearts. This will tell partner that you can play in hearts even if he doesn't have one heart in his hand.

TODAY'S QUESTION

You bid four hearts and your partner bids four spades. What do you do now?

Answer Tomorrow

Astrological Forecast

By SYDNEY OMARR
For Friday

"The wise man controls his destiny. Astrology points the way."

ARIES (Mar. 21-Apr. 19): Avoid travel unless really necessary. Seems to be confusion about intent, directions, purpose. Better to remain and finish projects. Then you have good feeling.

TAURUS (Apr. 20-May 20): Your ideals may be subject to revision. Realize this and avoid stubborn attitude. Accent today on money, possessions, income potential. Start project.

GEMINI (May 21-June 20): Highlight intuition. There appears to be conflict affecting family or work schedule. Your best judgment should be brought into play. Remain neutral in any dispute.

CANCER (June 21-July 22): Subtle approach proves constructive. Be discreet. Don't reveal all you know. Some would like you to make mistake. Be on guard. Avoid permitting impulse to rule logic.

LEO (July 23-Aug. 22): Break through to creative activity. Don't be restricted by self-doubt. Emphasis on friends, hopes, wishes. You don't get exactly what you want, but needs can be fulfilled.

VIRGO (Aug. 23-Sept. 22): Argument with mate, partner, close associate could temporarily mar day. Key is to make intelligent concession. Don't permit pride to trap you. Take it slow and easy.

LIBRA (Sept. 23-Oct. 22): If active in organization, push for long-range program. This is no day to force issues. Obtain hint from Virgo message. Strive for greater harmony. Conditions appear unsettled.

SCORPIO (Oct. 23-Nov. 21): Advice from friends is apt to cause dilemma. Be analytical. Choose the best — discard the rest. Then you win allies among associates, fellow workers. Be realistic. Avoid wishful thinking.

SAGITTARIUS (Nov. 22-Dec. 21): If you insist, you create opposition. You have authorities in your corner. But there also are obstacles. Today step lightly—but don't step on any toes. Message clear later.

CAPRICORN (Dec. 22-Jan. 19): Guard health through proper diet, exercise. Avoid extremes. Don't upset yourself through brooding. Follow definite course—don't be persuaded to embark on needless journey.

AQUARIUS (Jan. 22-Feb. 18): Controversy could arise in connection with children, desires and pleasure. Stress independence without appearing arrogant. Avoid any tendency toward extravagance. Review budget.

PISCES (Feb. 19-Mar. 20): You tend to rush heading into problems. Best course is to absorb knowledge. Rely on past experience. Remember lessons learned — adhere to recent resolutions. Then you evade difficulty.

IF TOMORROW IS YOUR BIRTHDAY, you attract people to you with their problems. You inspire trust, confidence. Upcoming months prove most significant. Financial gain is indicated plus added responsibility.

GENERAL TENDENCIES: Problems beset transportation. Labor conflict could make news.

Copyright T-M 1968, Gen. Fea. Corp.

Daily Almanac

By United Press International

Today is Thursday, Feb. 8, the 39th day of 1968 with 327 to follow.

The moon is between its first quarter and full phase.

The morning star is Venus.

The evening stars are Mars, Saturn and Jupiter.

★ ★ ★

On this day in history:

In 1587 Mary, Queen of Scots, was beheaded after being charged with plotting the murder of Queen Elizabeth I.

In 1940 every 10th person in two villages near Warsaw, Poland, was shot in reprisal for the deaths of two German soldiers.

★ ★ ★

In 1963 Premier Kassim of Iraq was overthrown in a coup and executed the next day.

In 1964 Princess Iren of the Netherlands renounced her right to the throne to marry Spanish Prince Carlos. They were wed two months later.

'Burglar' Caught

JACKSON (AP) — A Jackson merchant, Myron Huffman, told police he thought he saw a burglar in his store Wednesday. When officers arrived they crept up on the intruder and discovered a life-sized advertising photograph of a popular singer.

Georgia, with an area of 58,876 square miles, is the largest state east of the Mississippi River.

Crash Kills Son of Ex-Legislator

LUDINGTON (AP)—The son of former Democratic State Rep. Eugene Cater of Ludington was killed Tuesday in a two-car crash in Ludington. Robert Cater, 15, was a passenger in a car driven by Lawrence Baldridge, 18, also of Ludington, who is hospitalized in critical condition. The driver of the other car escaped serious injury.

THE BETTER HALF



"If you think it's rough on you to have to live with me, you might give some thought to my problem . . . I AM me!"

BERRY'S WORLD—By Jim Berry

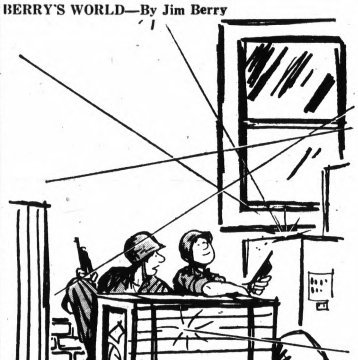

"I wish you hadn't said that this street fighting reminds you of summertime back home!"

OUT OUR WAY



BOARDING HOUSE



ROBIN MALONE — By Bob Lubbers



THE BERRYS — By Carl Grubert



THE BORN LOSER — By Art Sansom



ALLEY OOP — By V. T. Hamlin



CAPTAIN EASY — By Leslie Turner



EEK & MEEK — By Howie Schneider

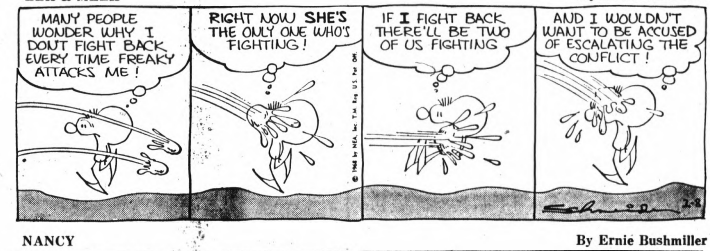

NANCY — By Ernie Bushmiller

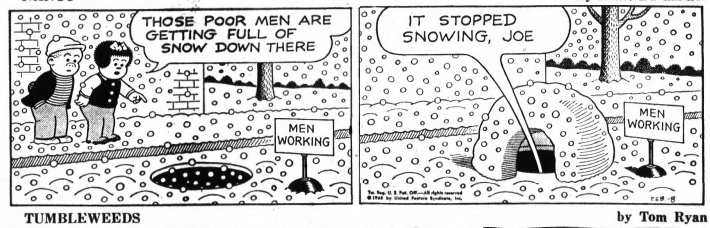

TUMBLEWEEDS — by Tom Ryan



DONALD DUCK — By Walt Disney



Markets, Business and Finance

MARKETS

The following are top prices covering sales of locally grown produce by growers and sold by them in wholesale package lots. Quotations are furnished by the Detroit Bureau of Markets as of Monday.

Produce

FRUITS

Apples, Jonathan, bu. $3.00
Apples, Cider, 4-gal. case 2.75
Apples, McIntosh 3.50
Apples, Northern Spy, bu. 4.25
Apples, Red Delicious, bu. 4.75
Apples, Golden Delicious, bu. 5.00
Apples, Steele Red, bu. 4.00

VEGETABLES

Beets, topped, bu. $2.75
Cabbage, Red, bu. 2.00
Cabbage, Standard Variety, bu. 2.00
Carrots, topped, bu. 4.75
Celery, root, ½ bu. 2.50
Horseradish, pk. bskt. 3.50
Leeks, dz. bchs. 1.50
Onions, dry, 50-lb. bag 9.75
Parsley, Root, dz. bch. 2.00
Parsnips, ½-bu. 2.00
Potatoes, 50-lb. bag 3.50
Potatoes, 20-lb. bag ..... .65
Radishes, Black, ½ bu. 1.50
Rhubarb, hothouse, 5-lb. box 1.25
Rhubarb, hothouse, dz. bch. 1.75
Squash, Acorn, bu. 1.75
Squash, Hubbard, bu. 1.75
Turnips, topped 2.50

LETTUCE AND GREENS

Celery, Cabbage, bu. 2.00

Poultry and Eggs

DETROIT EGGS

DETROIT (AP)—(USDA)—Egg prices paid per dozen by first receivers (including U. S.:

Grade A jumbo, 33-36; extra large, 31-34; large, 29-32½; medium, 25-27½; small, 20-21.

DETROIT POULTRY

DETROIT (AP)—(USDA)—Prices paid per pound for No. 1 live poultry: hens heavy types, 30-32; roasters heavy breed, 24-26; broilers and fryers whites, 19-21.

CHICAGO BUTTER, EGGS

CHICAGO (AP) — Chicago Mercantile Exchange—Butter steady; wholesale buying prices unchanged to ½ higher; 93 score AA 66 ;92 A 66; 90 B 63¾; 89 C 63¾; cars 90 B 64½; 89 C 63¾.

Eggs steady; wholesale buying prices unchanged to 1½ lower; 75 per cent or better Grade A whites 26; mixed Grade A mediums 25½; standards 24½ ;checks 17.

CHICAGO POULTRY

CHICAGO (AP)—Live poultry; wholesale buying prices ½ lower to ½ higher; roasters 24-26; special fed White Rock fryers 19½-22; few heavy hens 18.

Livestock

DETROIT LIVESTOCK

DETROIT (AP)—(USDA)— Cattle 100; choice 950-1100 pound slaughter steers 27.00-28.00; mixed good and choice 26.50-27.00; choice 750-900 pound slaughter heifers 24.00-25.00; good 22.75-24.00.

Vealers 50; high choice and prime 41.00-44.00; choice 36.00-40.00.

Sheep 200; choice and prime 90-110 pounds slaughter lambs and ewes 24.00-25.50; cull to good slaughter ewes 6.00-9.00.

Hogs 25; U.S. 1 and 2 200-220 pound barrows and gilts 19.00-19.25; 1-3 220-240 pounds 18.25-19.00; U.S. 1-3 300-400 pound sows 15.75-16.50.

CHICAGO LIVESTOCK

CHICAGO (AP)—(USDA)— Hogs 3,500; 1-2 190-230 lb butchers 19.25-19.75; 1-3 200-230 lbs 19.00-19.50; 1-3 375-400 lb sows 14.00-16.25; boars 9.00-13.00.

Cattle 400; calves none; not enough steers or heifers to test prices.

Sheep 300; choice and prime 90-110 lb wooled slaughter lambs 23.50-24.50; cull to good wooled slaughter ewes 4.00-6.00.

American Stock Exch.

NEW YORK (AP) American Stock Exchange selected noon prices:

	Sales (hds.)	High	Low	Last	Chg.
Aerolet .50a	25	25	25	25	
Ajax Ma .10g	5	41	40¾	40¾	— ¼
Am Petr .45g	10	20¾	20¼	20¼	— ¼
ArkLGas 1.70	10	37¼	37¼	37¼	— ¼
Asamera Oil	122	4 15/16	4¾	4¾	+7/16
AssdOil & G	127	7¾	7¼	7¼	
AtlasCorp Wt	3	2¾	2¾	2¾	
Barnes Eng	6	34¾	33¾	34¾	+ ¾
BrazilLtPw	91	39¾	39¼	39¼	— ¼
Canpbl Chib	48	7¾	7 9-16	7 11-16	
Can So Pet	108	1 1-16			
Cdn Javelin	11	10¼	10¼	10¼	
Cinerama	32	9½	9¾	9¾	— ¼
Creole .240a	32	36¼	36	36	— ¼
Data Cont	8	20¼	20	20	— ¼
Data Device Corp	109	36¾	36	36	— ¼
Dynalectrn	87	20¼	20½	20½	— ¼
EquityCp .33f	41	6¾	6¾	6¾	
Fargo Oils	62	5¾	5½	5 9-16	—1/16
Fed Resrces	46	10¼	10½	10½	
Fremont Oil	16	6¼	6¼	6¼	
Frontier Air	6	16¾	16¾	16¾	— ¾
Gen Plywood	6	9¾	9¾	9¾	
Giant Yel .40	62	13¾	13¾	13¾	— ¾
Goldfield	240	8¾	8¼	8¼	
Gt Bas Pet	58	5	4¾	4¾	— ¼
Gulf Am Cp	43	43	42¾	43	+ ¾
GulfWest Cn	45	34	33¾	33¾	— ¼
Husky O .10g	11	19¼	19¼	19¼	— ¼
Hycon Mfg	6	15¾	15¾	15¾	— ¼
Hydrometl	18	27¾	27¼	27¼	— ¼
Imperial Oil 2a	4	37¼	37¼	37¼	— ¼
Isram Corp	4	7	7	7	
Kaiser Ind	125	20¼	20¼	20¼	— ¼
McCrory wt	12	9½	9¾	9¾	
Mich Sugar	100	8¼	8¼	8¼	
Mohwk D Sci	103	123½	117	117	—6
Molybden	9	36¾	36¾	36¾	— ¾
NewPark Mn	33	9	8¾	8¾	— ¼
Pancoastal	73	3	2¾	2¾	
RIC Group	69	4¾	4½	4½	
Ryan C Pet	44	15¼	14¾	14¾	— ¼
Scurry Rain	175	38¾	37	37	—1¾
SignalOilA 1a	535	47¾	46¾	47¼	— ¼
Statham Inst	39	29¼	29¼	29¼	— ¼
Syntex Cp .40	50	69	68¼	68½	— ½
Technicol .40	100	23¾	23¼	23¼	— ¼
Wyman .20	3	27¾	27¾	27¾	— ¼

Copyrighted by The Associated Press 1968

Stocks of Local Interest

Figures after decimal points are eighths

OVER THE COUNTER STOCKS

Quotations from the NASD are representative inter-dealer prices of approximately 11 a.m. Inter-dealer markets change throughout the day. Prices do not include retail markup, markdown or commission.

	Bid	Asked
AMT Corp.	6.1	6.6
Associated Truck	10.5	11.1
Avan Engineering	14.4	15.2
Citizens Utilities Class A	23.5	24.1
Detrex Chemical	17.4	18.0
Diamond Crystal	17.0	17.4
Kelly Services	41.6	42.4
Mohawk Rubber Co.	33.2	34.0
Monroe Auto Equipment	31.0	31.6
North Central Airlines Units	7.4	8.0
Safran Printing	13.4	14.2
Scripto	34.2	35.0
Wyandotte Chemical	29.0	30.0

MUTUAL FUNDS

	Bid	Asked
Affiliated Fund	8.58	9.20
Chemical Fund	17.65	19.29
Commonwealth Stock	10.15	11.09
Dreyfus	13.94	15.21
Keystone Income K-1	9.86	9.94
Keystone Growth K-2	6.35	7.15
Mass. Investors Growth	11.81	12.91
Mass. Investors Trust	15.61	17.06
Putnam Growth	12.24	13.38
Technology	9.39	10.27
Wellington Fund	12.57	13.66
Windsor Fund	18.29	19.88

DOW-JONES AVERAGES

STOCKS		
30 Indust	863.79	+2.54
20 Rails	227.21	—0.38
15 Utils	129.89	+0.64
65 Stocks	304.43	+0.54
BONDS		
40 Bonds	76.25	+0.01
10 Higher grade rails	64.70	
10 Second grade rails	75.65	
10 Public utilities	80.72	+0.02
10 Industrials	83.93	

Thursday's 1st Dividends Declared

	Pa.	Sk. of Pay.
	Rate	**Rec Record able**
	REGULAR	
Allis-Chalmers	.25	Q 3-1 3-29
Colonial Strs	.30	Q 2-16 3-1
Gt Lakes Paper	.25	Q 3-4 4-1
Kirsch Co	.225	Q 3-4 4-1

Feeble Advance Ended

Stock Market Heads Lower

NEW YORK (AP) — The stock market headed lower early this afternoon after a feeble early advance sputtered out. Trading was fairly active.

Losses outnumbered gains by a 7-to-5 ratio, erasing a small edge to the plus side in initial trading.

★ ★ ★

The Dow Jones industrial average at noon was down 2.72 at 857.20.

General confidence continued to be impaired by the dragging suspense over the military situation in Vietnam and the USS Pueblo situation.

To these international worries was added another—news that Jordanian and Israeli troops had fought an artillery and mainly chine gun duel across the Jordan River.

Weakness showed especially in some of the higher-priced lamor stocks. IBM dropped bout 8 points and Polaroid about 7.

Losses of fractions to a point or so were the rule among most key stocks.

The Associated Press average of 60 stocks at noon was off .6 at 313.6 with industrials off 1.0, rails off .6 and utilities up .2.

★ ★ ★

Xerox lost 4, Control Data 2, Gulf & Western and Brunswick a point or more.

★ ★ ★

Prices worked irregularly lower on the American Stock Exchange. Sterling Precision, off about a point, was just ahead of signal Oil "" in volume leadership. The latter fell more than a point.

The New York Stock Exchange

NEW YORK (AP) - New York Stock Exchange selected noon prices:

	Sales (hds.)	High	Low	Last	Net Chg.
—A—					
Abbott Lab 1	10	44	43½	44	
Abex Cp 1.60	21	29½	29¼	29¼	— ¼
ACF Ind 2.20	18	43¾	43¾	43¾	— ¼
AdmMilln .40	59	40¼	39¾	40¼	+ ¼
Address 1.40	74	59⅝	58⅜	58⅝	— ⅜
Admiral	1	17¾	17¾	17¾	
Aireadtn 1.50	16	33¼	32⅝	33	— ⅛
Alcan Alum 1	64	24½	24¼	24¼	— ¼
Alleg Cp .20g	25	15¾	15¼	15¾	— ⅜
Alleg Lud 2	29	51	50¾	50¾	— ¼
Alleg Pw 1.20	29	22½	22½	22½	— ⅜
AlliedChl 1.90	39	38⅜	38	38¼	+ ⅛
Allied Str 1.32	14	38¼	37⅞	37⅞	— ⅜
Allis Chal 1	95	35⅝	35⅜	35⅜	+ ⅜
Alcoa Str 1.80	16	76¾	76	76¾	+1⅛
Amerada 3	102	85¾	84¾	84¾	— ⅛
Am Airlin .80	24	27¾	27¼	27¼	— ⅜
Am Bosch .40	40	49¾	48¾	48¾	—1⅛
AmBkNot 1.60	34	33¾	33¼	33½	— ¼
Am Can 2.20	27	50⅝	50⅛	50⅛	— ⅛
AmCrySug 1	41	30¾	30⅛	30⅛	— ⅜
AmCyan 1.25	190	25	24¾	24¾	
AmElPw 1.40	57	32¾	32⅜	32⅜	+ ⅛
AmEnka 1.30	8	39	38¾	39	+ ⅛
Am Home 1.65	x36	67	66	66	— 1
Am Hosp .40	14	76¾	76	76¾	+1⅛
AmInvst 1.10	30	19⅛	18¾	19¼	+ ⅛
AmMrFdry .90	15	22¼	21¾	21¾	— ⅜
AMet Cl 1.90	18	46⅞	46⅝	46⅞	+ ¼
AmMot .60	14	13¾	13¼	13¼	— ¼
AmNatGas 2	22	38⅜	38¼	38¼	— ⅛
Am News 1	24	31½	31	31½	+ ⅜
Am Photocpy	183	19	18½	18½	— ½
Am Seal 1	4	25¾	25¾	25¾	— ¼
Am Smelt 3	22	70⅝	69½	70⅝	+1⅛
Am Std 1.40	21	34⅝	34¼	34¼	— ⅜
Am T&T 2.40	529	51⅜	51¼	51⅜	+ ⅛
Am Tob 1.80	43	32⅜	32¼	32¼	
AMK Cp .80	22	82½	81	81	— 1
AMP Inc .40	79	31⅞	30½	30¾	+ ¼
Ampex Corp	138	30⅜	29¾	30⅛	+ ⅜
Amphenol .70	98	36⅞	34¾	35⅛	— ⅜
Anaconda 2	54	46⅞	46¼	46½	— ⅛
Anken Chem	16	12⅜	12½	12½	— ⅛
ArchDan 1.60	4	55¾	55¾	55¾	— ¼
Armco Stl 3	51	46⅞	46½	46½	— ⅛
Armour 1.60	36	36¼	36	36	— ¼
Arm Ck 1.40a	65	55⅞	54¾	54¾	—1½
Arm Rub .80	4	23¾	23¾	23¾	
Assd DG 1.60	1	73	73	73	
Atchison 1.60	42	28¼	27¾	28	— ¼
Atl Rich 2	20	103¾	101¾	101¾	— ¾
Atlas Ch .80	8	18⅝	18½	18½	— ⅛
Atlas Corp	67	19¾	19¼	19¼	— ⅜
Avco Cp 1.20	125	52½	51	51⅛	—1⅜
Avnet Fd .60	85	41¾	40½	40¾	— ⅝
Avon Pd 1.60	55	119⅜	119½	119⅜	— ⅜
—B—					
Babck W 1.36	21	42½	42½	42½	+ ⅛
Balt GE 1.52	23	30	29⅝	29⅝	
Balt GasEl 2	22	54	53⅝	53⅝	— ⅛
Beckman .50	22	54	53½	53½	— ½
Bell&How 1.60	8	32	31⅞	31⅞	— ⅛
Bell How .50	8	78⅜	78⅛	78⅛	— ¼
Bendix 1.40	72	47¾	47	47	— ¾
Bestfds 1.60	27	44¼	44	44	— ¼
Benguet	1458	11¾	10¾	11	— ¾
Bethlehm 2.40	111	34⅜	33⅞	34	+ ⅛
Boeing 1.20	226	77¾	77	77¼	+ ¼
Bohn Alum .25	38	46¾	46¼	46¼	— ¼
Borden 1.20	29	33¾	33¾	33¾	
Borgwarn 1.25	5	27¾	27¾	27¾	— ¼
BristMyer 1a	100	73¾	72¾	72¾	+ ⅜
Brunswck 1	30	14¾	14⅜	14⅜	— ⅜
BucyEr 1.20	21	25½	25⅛	25⅛	— ⅜
Budd Co .80	21	22¾	22½	22½	— ⅛
Burndy 1	11	39	38½	38½	— ½
Bulova .70n	10	28¼	27¾	27¾	— ⅜
Burl Ind 1.20	53	40¼	39¾	40	— ¼
Burroughs 1	212	181½	176½	177¾	—2⅜
—C—					
Cal Finanl	14	6¾	6¾	6¾	— ⅛
Calumet 1.20	30	43¾	43¼	43½	— ¼
Campbell 1.60	64	74¾	73¾	74¼	+ ⅜
Camp Soup 1	11	27¾	27¼	27¼	— ⅜
Canteen .80	14	23½	23	23	— ⅜
CaroPLt 1.38	54	39¾	39⅜	39⅜	— ⅛
Carr C&I 1.40	14	132	131	132	— ⅛
Carrier Co 1	13	65⅝	65½	65½	— ¼
Carrier .40a	37	65¾	65	65½	— ¼
Case JI	37	15⅝	15⅜	15⅜	
CaterTr 1.20	51	38⅜	38⅛	38⅜	
Celanese 2	57	57¾	57¼	57¼	— ⅜
Cenco Ins .30	17	52¾	52¼	52¼	+ ⅛
Cent Soya .60	18	49¾	49¼	49¼	— ⅜
Cerro Cp 1.60	34	46⅛	45¾	46⅛	+ ⅜
CertTeed .80	5	20¾	20¾	20¾	
CessnaA 1.40	7	45½	45	45	— ½
CFI Stl .40a	1	6¼	6¼	6¼	
Ches Ohio 4	6	63⅞	63½	63¾	— ⅛
Chi Gt West	21	25¼	25	25¼	+ ⅛
ChiPneu 1.80	7	37⅜	37½	37½	+ ¾
Chi RI Pac	20	20	19¾	19¾	— ⅛
Chrysler 1.25	215	50⅛	49¼	49¼	—1⅛
Cities Ser 1.60	176	50⅝	49¾	50	+ ⅜
Clevelnd 1.20	17	27¾	27⅜	27⅜	— ⅛
CleveElill 1.80	13	37¾	37⅜	37⅜	— ⅛
Climax Molyb 1	34	132	130	130	—1½
Colg Pal 1.10	12	40½	40¼	40¼	— ⅛
CollinRad .60	4	40¾	40¼	40¼	— ⅜
Colo Int .60	42	43	42¾	42¾	+ ⅛
CBS 1.40b	38	49¾	49¾	49¾	— ⅛
Colum Gas 1	48	49¾	49¼	49¼	— ⅜
ComICre 1.80	7	32⅞	32¼	32¼	+ ⅛
ComInEd 1.60	7	37⅜	37¼	37¼	— ⅛
ComwEd 2.20	28	48¾	48½	48½	+ ⅛
Comsat 1	28	48¾	48¼	48¼	— ⅜
Con Edis 1.80	32	33⅞	33¾	33⅞	+ ⅛
ConFoods .60	16	33¾	33¼	33¼	— ⅜
ConFood 1.50	6	55⅞	55½	55½	
ConNatG 1.70	42	49¾	49¼	49¼	— ⅜
ConPapr 1.90	23	40⅝	40¾	40¾	+ ⅛
Contain 1.40	23	29¾	29½	29¾	
ContArl .50	3	29¾	29¾	29¾	
Cont Can 2	25	48¼	47¾	48⅛	+ ⅜
Cont Ins 3.20	4	80¾	80¾	80¾	— ¾
Cont Mot .40	7	20¾	20¾	20¾	+ ¼
Cont Oil 2.80	37	77¾	76¾	77	+ ⅛
Control Data	231	123⅜	120¾	120¾	—1¼
Cooperin 1.20	3	39	39	39	— ⅛
CorGW 2.50a	1	39	38⅝	38⅝	
CornProd 1.70	3	313¼	312½	313¼	— ¼
CoxBcast .50	4	15	14¾	14¾	— ⅛
CrownCork 1.20	2	48½	48½	48½	
Crown Zell 2	27	58⅞	58⅛	58⅛	— ⅜
CrownCtl 1.20	1	58¼	58¼	58¼	— ¼
CrownZe 2.20	13	43	42¾	43	
Cudahy Co 1.20	1	33¾	33¾	33¾	+ ⅜
Cudahy Co	13	24¾	23¾	24	— ⅛
Curtis Pub	13	24¾	24¼	24¼	
Curtiss Wr 1	24	23¾	23¾	23¾	— ⅜
—D—					
Dan Riv 1.20	46	23	22¾	22¾	— ⅛
DaCoCp 1.60	8	28½	28¼	28¼	— ¼
Day PL 1.40	8	28½	28¼	28¼	— ¼
Deere 2.40	24	39¾	39¼	39¼	— ⅜
Del Mnte 1.10	28	31¾	30¾	30¾	— ¾
DenRGW 1.10	5	18⅜	18⅛	18⅛	— ⅛
DenRGW 1.40	5	18⅜	18⅛	18⅛	— ⅛
Detroit Ed 1.40	24	21¼	21	21	— ⅛
Det Steel .60	64	21¼	21	21¼	
DiaShamr 1.40	20	37¾	37¼	37¼	— ⅜
Diebold .30b	20	57¾	56	56	—1¾
DomeMin .80	21	66½	66	66	— ½
DowCCp 1.60	21	78⅞	78¾	78¾	— ⅛
Dresslnd 1.25	26	40¾	39¾	39¾	+ ⅛
Duke Pw 1.20	5	29¾	29¼	29¼	— ⅜
Dunhill .50	5	20½	20¾	20½	+ ⅛
duPont 5g	64	155½	154½	155	— ¼
Dug Lt 1.66	20	30¾	30¾	30¾	
Dyna Am .40	17	20	19¾	19¾	+ ⅛
—E—					
East Air .50	67	36⅝	36¼	36¼	— ⅜
EKodak 1.60	126	94¾	93¾	94	— ⅛
Eaton Yale 1.25	29	19½	19¼	19¼	— ⅛
EG&G .10	55	48⅞	47¾	47¾	— ¼
ElDorado Pr 2	51	41¼	39¾	40¼	— ¾
ElectSp 1.011	21	66⅛	66	66	— ⅛
ElPasoNG 1	81	78⅞	78⅜	78⅜	— ⅜
Emer El 1.68	26	40⅜	39¾	39¾	+ ⅛
Emp Distrct	1	39¾	39¾	39¾	— ⅛
EnerLack RR	3	20½	20¾	20¾	+ ⅛
Ethyl Cp .60	64	39¾	39¼	39¼	— ⅜
EvansP .60b	11	38⅜	38¼	38¼	— ⅛
Eversharp	7	16¼	16¼	16¼	— ¼
—F—					
FairCam .50g	49	70	69½	69⅝	— ⅜
FairHill .30g	30	21	20¾	20¾	— ⅛
Fairstead .40f	20	20¾	20¼	20¼	— ⅜
Fedders Cp 1	7	40¾	40	40¼	+ ⅛
FedDStr 2.40	21	47¾	47¼	47¼	— ⅜
Fed Mng 1.80	22	33½	33¼	33¼	— ⅛
Ferro Cp 1.20	34	34¾	34¼	34¼	— ⅜
Filtrol .40	31	32¾	31½	31¾	— ⅛
Firestne 1.40	66	32¾	32¼	32¼	— ⅜
FlaCtrl 1.24f	64	29¾	29¼	29¼	— ⅜
FlinKote 1	37	24¾	23½	23½	— ⅜
FlorPw 1.44	28	39¾	39¼	39¼	— ⅜
FlspPwL 1.76	47	68⅝	68½	68¾	+ ⅛
Ford Cp 1.40	21	35½	35¼	35¼	— ⅛
FordMar .90	12	17¾	17⅝	17⅝	— ⅛
FordMot 2.40	348	50⅞	50¼	50¼	+ ⅛
ForMcK .12g	47	27½	26½	26½	— ⅞
FreepSul 1.40	40	65	64	64	—1½
FruehCp 1.70	17	38¼	38⅛	38⅛	+ ⅛
—G—					
Gam Sko 1.30	5	26⅝	26⅝	26⅝	— ⅛
GAccept 1.40	6	33	32⅞	33	+ ⅛
GenAnlIF .60	133	23	22¾	22¾	— ⅛
Gen Cig 1.20	5	24¼	24¼	24¼	+ ⅛
GenDynam 1	x100	38¼	37¾	38	— ⅛
Gen Elec 2.60	115	89⅝	89⅜	89½	— ⅛
GenFoods 1.80	84	38⅞	38¾	38⅞	+ ⅛
Gen. Fds 2.40	33	68½	67⅝	68½	+ ⅜
GenMotAd 1.80	9	67¾	67¼	67¼	— ⅜
GenPrec 1.50	7	78⅝	78⅜	78⅜	— ⅛
GPubSv .55e	29	9¼	9⅛	9⅛	— ⅛
GTel&El 1.40	x84	43	42¾	42¾	— ⅛
GTel Tire .60	85	25¼	24¾	24¾	— ⅜
Genesco 1.40	6	37⅞	37½	37½	— ⅛
Ga Pac 1.40	24	27¾	27¼	27¼	— ⅜
Gerber 1.10	18	30⅞	30½	30½	— ⅜
GettyOil .10g	63	84¾	84	84	— ¾
Gillette 1.20	101	49¼	48¾	48¾	+ ⅛
Gimbel 1.80	41	30⅜	30⅛	30⅛	— ⅛
Goodrich 2.40	8	66	65⅞	65½	
Goodyr 1.25	80	32¾	32	32	— ⅜
GraceCo 1.40	40	38¾	38½	38½	— ⅛
Granite 2.25	3	25¾	25¾	25¾	— ¼
Grant 1.10	9	32¾	32⅜	32⅜	— ⅜
GtAP 1.30a	18	28⅜	28¼	28¼	— ⅛
GtA&P 1.20	33	39⅜	39⅛	39¼	+ ⅛
Gt West Fin	144	18¾	17½	17¾	— ⅝
Gt West Unit	8	108	107½	107½	— ½
GreenGnt .88	3	35	34¾	34¾	— ⅛
Greyhnd 2.20	3	49¾	49¾	49¾	— ⅛
GrumAirc .80	6	33⅜	33⅞	33⅞	+ ⅛
Gul Oil 1.60	54	73¾	73¾	73¾	— ⅛
GulfStAtl .88	13	23⅞	23⅝	23⅝	— ⅛
GulfWin .300	57	50¼	50⅛	50⅛	—1¼
—H—					
Halliburt 1.90	95	67¾	67⅛	67⅜	— ⅜
Harris Int 1	12	56¼	56	56	—1⅜
Harsco 1.60	12	36⅜	36⅛	36⅛	— ⅜
Herc Inc .25e	33	39¾	39¾	39¾	— ⅛
Hershey 2.60	20	61	60¾	61	+ ⅛
Hoff Electrn	42	15	14¾	14¾	— ⅛
Holiday Inn	70	44¾	43¾	44¼	+ ⅜
HollySug 1.20	10	31¼	31¼	31¼	+ ⅛
Homelite .60	6	36¾	36	36	— ⅜
Honeywl 1.10	60	92¾	91¾	92¼	+ ¼
Hooker 1.40	34	40¼	39¾	40	— ⅛
House Fin 1	24	33¼	33	33	
HoustonLt 1	24	45¾	45¾	45¾	+ ⅜
Howmet .70	29	41¾	41	41¼	— ⅜
HuntFds .50b	x14	50¼	49¾	49¾	—1
—I—					
IdahoPw 1.50	3	31¾	31¾	31¾	— ⅛
Ideal Basic 1	21	16⅝	16⅜	16⅜	— ⅛
IdealCem 2	50	60¾	60¼	60¼	— ⅜
Imp Cp Am	59	8⅞	8¾	8¾	— ⅛
Inexco Oil .80	9	34¾	34¼	34¼	— ⅜
Inland Stl 2	22	32¾	32¾	32¾	— ⅛
InsNAm 2.40	27	60⅜	59¾	59¾	— ⅜
Interlk 1.80	7	30¾	30¾	30¾	— ⅛
IBM 5.20	63	391½	385¾	386¾	— ¾
IntHarv 1.80	108	37¾	37¼	37¼	— ⅜
Int Milner	59	24¾	24½	24¼	— ⅛
IntNickel 2.80a	1086	105¾	104¾	105¼	— ⅜
Int Packers	15	10¾	10¾	10¾	— ⅛
Int Paper 1.35	70	30⅜	29¾	30⅛	+ ⅛
Int T&T 1.70	71	100½	100	100¼	— ¼
Intst T&T	7	50¾	50¾	50¾	— ⅛
ITE Ckt 1	12	73¾	73¾	73¾	
—J—					
Jewel Co 1.30	11	34¾	34½	34⅝	— ⅜
JohnMan 2.20	11	60¼	59⅞	59⅞	— ⅛
JohnJhn .60a	11	83	82½	82½	— ¼
JonLogan .80	204	57¾	57	57¼	— ⅜
Jones L 2.70	23	51⅜	51¼	51¼	— ⅛
Joy Mfg 1.40	5	31½	31⅛	31⅛	— ⅜
—K—					
Kaiser Al 1	38	41⅜	41⅛	41⅛	
KanPwL 1.03	18	21⅜	21⅜	21⅜	— ⅛
KayserRo .40	13	29¾	29⅜	29⅜	— ⅜
Kennecott 2	64	41	40	40¼	— ¾
Kerr Mc 1.60	11	116¼	116



Something Different in an Engagement Ring

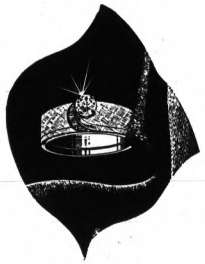



A New and Dramatic Bridal Ensemble

By "Good Fashion" — The something old - something new look. The large gem goes over the wide wedding band — Reminiscent of Grandmother's ring — to make the two look as one. Make this Valentine's Day apart from all the others.

From $250

The Grace of an Orange Blossom

Engagement time is "Orange Blossom" time. The choice of couples who like a modern version of the engagement ring — Settings that bring out the beauty of the diamond's brilliance. Symbolize your engagement this Valentine's Day in beauty on her third finger, left hand.

From $100

Connolly's

Charge • Layaway • Michigan Bankard

DOWNTOWN PONTIAC
Corner of Huron and Saginaw Streets
FE 2-0294
Open Friday Evenings

St. Valentine Suggests . . .

A LANE RECORD CABINET

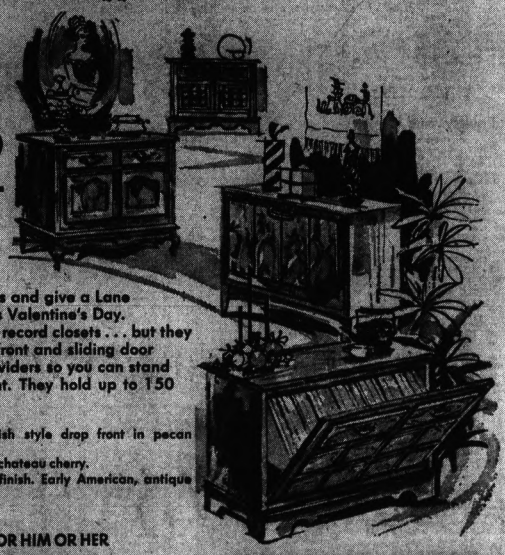

Join the switchables and give a Lane Record Cabinet this Valentine's Day. These cabinets are record closets . . . but they don't look it. Drop front and sliding door styles come with dividers so you can stand your records upright. They hold up to 150 LP albums.

Top to Bottom: Spanish style drop front in pecan fruitwood.
French style drop front, chateau cherry.
Contemporary walnut finish. Early American, antique cherry.

FOR HIM OR HER
YOUR CHOICE $89.95





Clayton's

2133 ORCHARD LAKE ROAD
Phone 333-7052

Valentine's Day is Feb. 14th

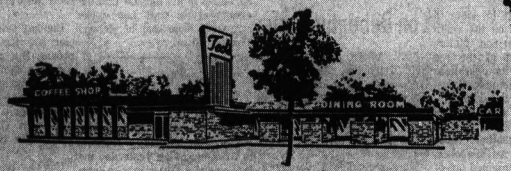

A TRADITIONAL EVENT!

VALENTINE'S DAY DINING

SWEETHEARTS, FAMILIES and FRIENDS WILL ENJOY IT

We're Sure You'll Be Pleased, Too!

ted's

Woodward & Square Lake Rd.
BLOOMFIELD HILLS and PONTIAC MALL

From the Workrooms of Pearce's . . .



An Especially Nice Way to Say . . .

BE MY VALENTINE

Direct from Hawaii — Red Heart-shaped Anthurium with white pompons, red heart and exotic foliage in an attractive ceramic container.

Delivery Valentine's Day, exactly as shown, with your card.

$6
Other Fresh Flower Arrangements **$7.50 - $10 - $15**

May we suggest Red Roses, Potted Plants or Planters

FE 2-0127

PEARCE FLORAL CO.
559 Orchard Lake Ave.

Olympic Gold Medal Closer for Yanks' Peggy Fleming

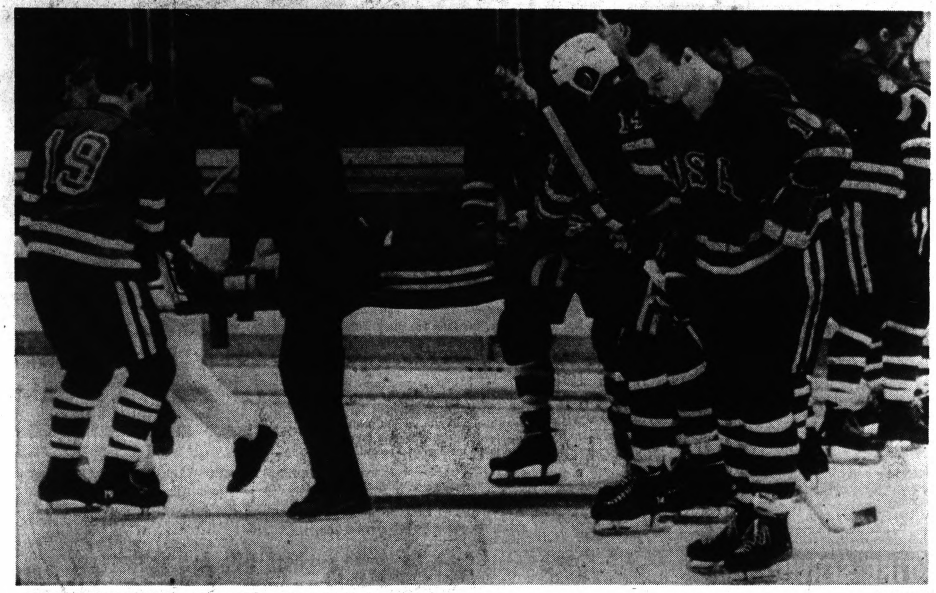

AP Wirephoto

OUT OF THE OLYMPICS — Teammates carry Craig Falkman off the ice on a stretcher after the United States hockey player dislocated his right ankle Wednesday during the U.S.-Sweden second-round Olympic contest. The accident happened during the second period when Falkman lost his balance and slid feet first into the boards while pursuing a loose puck. Identifiable U.S.A. team members are Thomas Hurley (19), Lawrence Pleau (14), John Morrison (10) and Herb Brooks (4). Falkman was a right winger and figured in two U.S.A. goals during the 4-3 loss.

Illness, Boredom Slowing America's Speed Skaters

GRENOBLE, France (AP) — Peggy Fleming, America's main Olympic gold medal hope, moved another step closer to top honors in figure skating today, taking a 67-point lead with four of the five compulsory figures completed.

The 19-year-old world champion from Colorado Springs increased her margin over East Germany's Gabriele Seyfert by 19 points with another near-flawless performance on her fourth figure.

Skating with easy assurance, Peggy got the best rating from all of the nine judges except Britain's Miss M. Phillips.

The figure, a forward paragraph loop, is regarded as one of the most difficult in the whole routine of figure skating.

Austria's Beatrix Schuba was in third place, 86.5 points behind Miss Fleming, followed by Albertina Noyes of Arlington, Mass., who was only 1.3 points behind Miss Schuba.

Miss Noyes narrowed the Austrian girl's lead from 10 points thanks to judging of Miss Phillips, who rated Albertina one tenth of a point better than Peggy.

Czechoslovakia's European champion, Hana Maskova, remained in fifth place, 99.1 points behind Peggy.

GLOOMY SQUAD

Glum looks appeared to be part of the uniform Wednesday for the Olympic speed skaters from the United States.

The Americans, with Winter Olympic medal prospects among them, admitted to being bored, unhappy with the training facilities and hampered by illness to teammates.

Said American Coach Ken Henry of Lake Bluff, Ill.: "We are going through one of the most unfortunate periods I can remember at any major speed skating tournament.

"We have had three of the kids down with stomach trouble, the weather, until today, has been poor, and we are not exactly in love with the ice surface.

"The combination of events has hit morale and we are all pretty low at the moment. This is not helped by the arrival of the bronzed Swedish, Dutch and Norwegian girls, all fighting fit after pre-games training at Davos, Switzerland."

UNABLE TO CHOOSE

Added team head manager George Howis, from Oconomowoc, Wis: "I'm going through hell. The girls go into action Friday and as of this moment I am still unable to choose the starters for the 1,000 meters event Sunday morning."

Named for the 500 meters event Friday are Diane Hilum, 16, of Northbrook, Ill; Margaret Meyers, 22, of St. Paul, Minn, and Jenny Fish, 18, from Strongsville, Ohio.

In the 1,500 meters will go Hilum, Jeanne Ashworth, 29, of Wilmington, N.Y. and Mrs. Jeanne Omelenchuk, 36, of Warren, Mich.

Still on the sick list is 21-year-old Toy Dorgan, of Springfield, Ill. She skated Wednesday for only a few laps, then said she felt it would unwise to carry on.

Even reigning 500-meter Olympic champion, Terry McDermott of Birmingham, Mich., refused to raise a smile as he finished a training stint.

"I just don't get it — I've never been so depressed," he said.

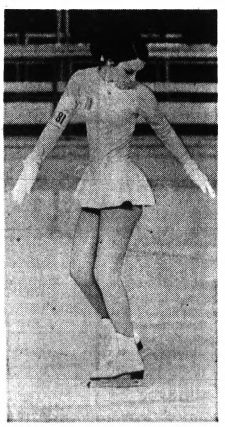

AP Wirephoto

CUTTING HER FIGURE — U.S. gold medal hopeful Peggy Fleming backs her way through her third compulsory figure this morning en route to a commanding lead in the women's singles at the Olympics in Grenoble. Miss Fleming is the reigning world's champion and heavily favored in her event.



AP Wirephoto

GAINS REPRIEVE — The leading United States' skier Billy Kidd gained at least one day's rest for his injured ankle today when bad weather forced the postponement of the men's downhill race at the Winter Olympic Games in France. Kidd said he was going to ski despite the injury suffered yesterday.

The schedule for Winter Olympic events on Friday, times Eastern Standard:

Autrans—Women's 10-kilometer cross country, no U. S. entries.

4 a.m.—Grenoble—Women's 500-meter speed skating Diane Holum, Northbrook, Ill.; Margaret Meyers, St. Paul, Minn.; Jenny Fish, Strongsville, Ohio.

6 a.m. — Chamrousse — Women's downhill nonstop training Karen Budge, Jackson, Wyo.; Suzanne Chaffee, Rutland, Vt.; Kiki Cutter, Ben, Ore.; Sandra Shellworth, Boise, Ida.

7 a.m.—Grenoble—Hockey Group A — Sweden vs. West Germany.

10:30 a.m.—Grenoble—Hockey Group A — U.S.S.R. vs. U.S.A.

10:45 a.m.—Grenoble—Hockey Group A — Romania vs. France.

2:30 p.m.—Grenoble—Hockey Group B—Yugoslavia vs. Austria.

3 p.m.—Grenoble—Hockey Group A — Canada vs. East Germany.

U.S. Olympic Hockey Team Fades

THE PONTIAC PRESS

SPORTS

THURSDAY, FEBRUARY 8, 1968 D—1

LSU's Super Soph Thrilling Cage Crowds

By The Associated Press

You could call Pistol Pete Maravich the Babe Ruth of college basketball.

He draws the fans to watch his fantastic shooting in much the same manner as the late Sultan of Swat did baseball fans when he was hitting home runs for the New York Yankees.

Whether his team wins or loses, the sophomore senation for Louisiana State has been getting his average of 45 points per game with several bursts of 50 or more points.

★ ★ ★

Maravich did it again Wednesday night even though LSU lost on the road to Auburn 74-69.

He threw in 49 points, including a streak of 25 in a row at the start of the second half, and set a Southeastern Conference season scoring record of 793 with eight games still to play.

"It was just an average game," Maravich said after he had erased Bob Pettit's old SEC scoring mark. Pettit, former LSU All-American, tallied 785 points in 25 games during the 1954 season.

Maravich's 25 points in a row is believed to be a national collegiate record. In fact, he accounted for 31 of LSU's 37 points in the second half.

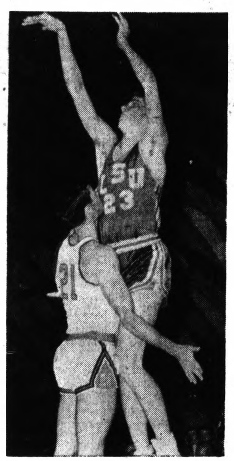

AP Wirephoto

TOPPING A RECORD—"Pistol" Pete Maravich (23) of Louisiana State needed 42 points last night against Auburn to break Bob Pettit's Southeastern Conference one-season scoring mark of 785 points. Here he easily outjumps the Tigers' Tom Perry to score two of the 49 he registered in beating the mark in a 74-69 losing cause.

Americans Handed Second Loss as Sweden Wins, 4-3

GRENOBLE, France (AP) — An Italian pulled off one of the biggest upsets in Olympic history in cross country skiing, but any such prospects for the U.S. hockey team have faded after three losses — two in the standings and one in the hospital.

The U.S. team, which must meet heavily-favored Russia on Friday, had nursed some hopes of winning a surprise medal until Craig Falkman suffered a severe leg sprain and slight dislocation, and the Americans fell to Sweden 4-3 Wednesday without him.

The U.S. lost to Czechoslovakia 5-1 on Tuesday.

"It hurt us," said U.S. Coach Murray Williamson. "He was playing great and we were forced to use a defenseman in the attack. Falkman will not play again in these Olympics and we will miss him."

★ ★ ★

Falkman, a 24-year-old salesman from Golden Valley, Minn., had scored once and assisted on a goal by Len Lilyhorn of St. Paul, Minn., as the Americans led 2-1. Then the veteran slipped and crashed against the boards while chasing an iced puck.

Williamson and Swedish Coach Arne Stromberg sharply criticized the Canadian referees.

"The referees sure had quick whistles around the creases," U.S. defenseman Doug Volmar said. "The Canadians usually complain about quick whistles in European play, and then it is a Canadian who calls it against us."

With an 0-2 record and without Falkman, Williamson planned a revision in U.S. play, saying European teams have trouble with the heavy body checking customary in Canada and the U.S.

"We laid off the Czechs and virtually did the same against the Swedes," he said, "but now we realize we can only win by playing our own game—and that means heavy body checking. And the referee will have to like it or lump it."

PULLS SURPRISE

Franco Nones, 27, did what the Americans have all but failed to do when he won the 30 kilometers cross country ski race. No one outside of Scandinavia and Russia had ever won the race before in the Games. Nones led all the way, edging Odd Martinsen of Norway and defending champion Eero Maentyranta of Finland.

★ ★ ★

U.S. ski hopes also suffered a jolt when ace Billy Kidd of Stowe, Vt., fell in practice Wednesday and sprained an ankle.

Norway's Jan Olaf Roaldset took the favorite role in the 70 meter ski jumping with a practice leap of 83 meters.

Iowa Shares 3rd After 94-87 Win Over Boilermakers

By the Associated Press

Iowa moved into a tie for third place with Northwestern at 4-2 by downing Purdue 94-87 in the first Big Ten basketball game ever played on Wednesday night.

The Hawkeyes' home triumph boosted to 21-10 the home court edge in conference play. Purdue's record sagged to 3-3.

Ohio State leads the title chase with 5-1 with Illinois second at 4-1.

★ ★ ★

Big Ten firing resumes Saturday with Illinois at Northwestern, Indiana at Wisconsin, Michigan State at Ohio State, Minnesota at Purdue and Iowa at Michigan.

Sam Williams scored 24 points as six Iowa players hit in double figures. Purdue's Rick Mount took honors in his bid for the scoring championship with 31 points.

OU Quint Winner of Third Contest in Defeating DIT

WARREN — Oakland University added victory No. 3 to its record Wednesday night by overcoming a stubborn Detroit Institute of Technology quintet, 82-76, at Woods High School.

Trailing 39-38 as the last half began, the Pioneers moved ahead on a jump shot by Gordie Tebo of Warren and never fell behind again. Their biggest lead was at 73-65.

Tebo led the OU offense with 21 points while making 8 of 12 shots. He also had seven assists. Birmingham's Jay Shutt played a strong floor game with five assists and 13 rebounds.

Big Tom Allan of Detroit helped the Oakland cause by snaring 25 rebounds away from the rugged DIT frontline. Dave Rayford led the losers (11-5) with 28 points.

The Pioneers (3-12) won the game from the field by hitting 31 of 72 to DIT's 27 of 71.

Oakland is favored to make it two straight victories tomorrow at home against weak Mackinac College. Then Saturday the OU cagers will journey to Olivet.

OAKLAND (82)	FG	FT	TP	DET. TECH (76)	FG	FT	TP
Allan	6	3-4	15	Blevens	1	2-3	4
Blocher	3	1-2	11	Bucienski	0	2-2	2
Lincoln	2	3-5	7	Fox	7	3-3	17
Shutt	3	3-5	9	Pfaff	3	1-2	7
Beier	4	3-4	11	Rayford	11	6-9	28
Carlson	2	2-3	6	Smith	4	6-9	14
VanBuskirk	1	0-0	2	Young	1	2-2	4
Berakovich	0	0-0	0				
Clark	0	0-0	0				
Tebo	8	5-9	21				
Totals	31	20-32	82	Totals	37	23-30	76

Halftime Score: Detroit Tech 39, Oakland U. 38

Leaks in Defense Trouble Red Wings

DETROIT (AP) — Sid Abel keeps juggling his lines in an effort to whip his Detroit Red Wings out of a month-long slump which has dumped the club into last place in the National Hockey League's Eastern Division.

★ ★ ★

But the team's problem isn't offensive punch.

★ ★ ★

With Gordie Howe and Alex Delvecchio among the top five NHL scorers, the Wings have tallied 176 goals, second only to Boston's league-leading total of 182.

DEFENSE PROBLEM

Abel's problem is defense. Detroit outscored its opponents 18 to 14 in its last three games and lost two of them.

Detroit, which takes on the New York Rangers tonight, has given up 170 goals, by far tops in the league.

Part of the problem has been Roger Crozier's month long absence from the nets. But even Crozier, gradually returning to All-Star form, can't cope with 100 mile-per-hour shots without a little help from the defense.

★ ★ ★

Detroit's defense consists of only one class player, Gary Bergman.

Howie Young and Kent Douglas, acquired earlier this year from Oakland, are rugged enough for the NHL but not fast enough to handle fast-skating forwards on the top clubs like Chicago, Montreal and Boston.

Irv Spencer, a long-time minor league standout, is a stop-gap player and Bart Crashley and Jim Watson, both rookies, lack the experience to be effective.

Bad Weather Halts 2 Olympic Events

CHAMROUSSE, France (AP) —The men's downhill ski race and the luge competion at the Winter Olympic Games were postponed today because of bad weather.

The new date of the races will be fixed later today.

High wind on the upper part of the course, fog near the finish line and the fall of new snow during the early morning forced the decision to postpone the ski race.

Marc Hodler, president of the International Ski Federation, said the events might be held Friday, or perhaps Sunday.

New Team Hires Scout

KANSAS CITY (AP) — Don Gutteridge, former major league infielder, has been hired as a scout for the new Kansas City American League baseball team.

T-Hawks Look Up

NORTH AMERICAN BASKETBALL LEAGUE

Eastern Division	W	L
Columbus	11	5
Lansing	9	6
Western Division	W	L
Grand Rapids	12	4
Holland	10	4

Battle Creek 4 11
PONTIAC 3 10
Chicago 3 12

Saturday's Games

Tomahawks at Battle Creek
Holland at Grand Rapids
Columbus at Lansing

Sunday's Game

Chicago at Tomahawks

A big weekend looms for the Pontiac Tomahawks as they will resume North American Basketball League action after a two-week layoff with games Saturday and Sunday.

The Tomahawks will invade the Battle Creek Central High School Fieldhouse to tangle with the slumping Battle Creek Braves Saturday night.

Sunday the T-Hawks will return to the Pontiac Northern HS court for an attempt to sweep the three-game series with the Chicago Bombers.

Pontiac has won two straight games at the expense of Chicago and the Braves to move within one game of the third-place Braves.

Game time Sunday is 5 p.m. The Tomahawks will also be home next Wednesday for a Valentine's Day "Ladies Night" meeting with Holland.

In addition, the NABL will have a meeting Saturday afternoon in Lansing with the forfeit victory awarded Columbus at the expense of Pontiac a major item on the docket.

The reversal of that outcome (a 123-120 victory for the Tomahawks) is all that keeps the Pontiac pros from being tied for third in the Eastern Division with Battle Creek.

The clash with the Braves this week will decide the season series between he two clubs. Each has won once.

Waterford-WKHS Tilt Has Limited Tickets

Another full house is assured for the second meeting of the season between Kettering and Waterford. The game is slated for 8 p.m. Tuesday on the Kettering floor.

Officials at Kettering said no tickets would be sold the night of the game. A limited number of adult tickets will be sold this evening between 6 and 7 at the main office of Kettering High School.

Five Top Record

Speedy Drivers at Work

DAYTONA BEACH, Fla. (AP) — Curtis Turner's year-old qualifying record of 180.8 miles an hour for the Daytona 500 stock car race was beaten unofficially by five drivers — three of them in Mercury Cyclone GT's — Wednesday in practice runs for Sunday's official trials.

Cyclones driven by Cale Yarborough and Tiny Lund both were clocked at speeds more than five m.p.h above Turner's record, which he set in a Chevelle, as they turned the 2.5-mile Daytona International Speedway track in stiff winds that frequently caused trouble on the banks.

Yarborough, from Timmonsville, S.C., came in at 185.758 m.p.h. The 265-pound Lund, of Cross, S.C., was recorded at 185.754 m.p.h.

* * *

Others beating Turner's mark on the tune-up runs were Dave Pearson of Spartanburg, S.C., who logged 183.894 m.p.h. in a Ford; Leroy Yarbrough of Columbia, S.C., who hit 184.354 in another Mercury, and Richard Petty of Randleman, N.C., who came in with 182.785 in a Plymouth Roadrunner.

No BUGS about it . . .

YOUR VW CENTER is AUTOBAHN MOTORS

Our selection of new and used VW's is the most complete! Our facilities are the most modern and up-to-date! Our customer service is tops! We guarantee your satisfaction, come in now and be convinced! Autobahn never fails!

YOUR VW CENTER
AUTOBAHN MOTORS
We're so nice to come back to
TELEGRAPH ROAD
Just north of Square Lake Road
PHONE
338-4531

Toledo Trims W. Michigan

Hot Shooting Rockets Post 83-71 Verdict

TOLEDO, Ohio (UPI) — Toledo kept a firm grip on first place in the Mid-America Conference with an 83-71 victory over Western Michigan Wednesday night.

Western's Reggie Lacefield led all scorers with 28 points and the Broncos held a 50-35 rebounding edge but Toledo sailed to victory with hot 53 per cent shooting from the floor.

* * *

The Rockets pulled away to an early lead and held a 13-point advantage at the half.

Steve Mix topped the scorers with 22 points.

The victory boosted Toledo's conference mark to 6-1 and 13-4 overall while Western fell to 5-3 in the MAC and 9-8 overall.

Lathrup Nips Livonia 5

An 18-point output by Bob Brodsky plus 15 points apiece by Jim Preston and John McFaddin carried Southfield Lathrup (7-6) to a 62-60 victory over Livonia Stevenson's junior varsity last night.

Underdog Central Awaits Saginaw

Rough Start for Coach

Vikings at Northern

Coach John Oswald has run into some rough treatment in his first year as head basketball coach at Walled Lake.

* * *

Going into tomorrow night's game at Pontiac Northern, Oswald and the Vikings have an 0-5 Inter-Lakes League record and a 2-7 mark over-all.

An there's no relief in sight.

* * *

After Pontiac Northern come Kettering, Farmington, Bloomfield Hills Andover and Waterford.

* * *

The lone bright spot for the Vikings is that they'll be handing out the lumps instead of taking them.

* * *

Walled Lake was a 75-50 victim of Pontiac Northern's Huskies in their first encounter and nothing has changed since that game.

A victory would give Northern at least a tie for its seventh league championship and a triumph over Waterford or Stevenson in the remaining games would sew up the crown for coach Dick Hall and the Huskies.

* * *

The Huskies will take a 5-0 record into the game and a 9-2 mark over-all.

Two players injured when the team opened the season back in December are back in action and their presence gives the Huskies added strength on the backboards. The two are 6-2 Dana Coin and 6-3 Stan Allison.

While Walled Lake is visiting Northern, Waterford will journey to Farmington and Stevenson visits Kettering.

* * *

Waterford's Skippers are riding a three-game winning streak that has squared their record at 5-5, and they'd like nothing better than to avenge an earlier 65-56 lacing they suffered against Farmington before the home fans.

Stevenson beat Walled Lake last week, 80-46, to end a four-game losing streak, but the Spartans' win streak is likely to end tomorrow when they meet Kettering's Captains, who have won seven of their last eight games.

UNITED TIRE SERVICE



TUBELESS WHITEWALLS
4 for $39.99
ALL CREDIT CARDS HONORED
FULL ROAD HAZARD GUARANTEE
FREE MOUNTING
Fed. Tax 37c to 43c
RETREADS
HUGE DISCOUNTS ON FOREIGN and COMPACT CAR TIRES
COUPON SPECIAL — NO TRADE NEEDED
BRAND NEW NYLON CORD TUBELESS WHITEWALLS 6.50-13 Fed. Tax 1.56 $12.99
You Pay Only Advertised Prices at United Tire
All new passenger car tires are priced plus Federal Tax and old tire off your car. Advertised prices are the maximum you pay for new tires at United Tire.
INSTANT CREDIT — NO MONEY DOWN
VISIT UNITED TIRE TODAY . . . AND SAVE!
OPEN MON. THRU FRI. 8 to 9 — SAT. 8-6 — CLOSED SUNDAY
UNITED TIRE SERVICE
"WHERE PRICES ARE DISCOUNTED—NOT QUALITY"
1007 Baldwin Ave.
3 MINUTES FROM DOWNTOWN PONTIAC

Senators Join in Bid to Aid Coho Program

AP Regional Service

WASHINGTON (AP) — More federal support for the Coho salmon planting program in the Great Lakes was called for Wednesday by Sens. Philip A Hart, D-Mich., and Robert P. Griffin, R-Mich.

They introduced a bill in Congress to increase the authorization of the Anadromous Fish Conservation Act from $25 million to $30 million.

Anadromous fish are those species, such as salmon, that spend their adult life in large bodies of water and travel far upstream to spawn.

Under the Hart-Griffin proposal, the federal government would bear 75 per cent of the cost of programs developed jointly by two or more states. The current federal limit is 50 per cent.

* * *

"Since Coho feed principally on the overabundant alewife, they promise to diminish the population of this herring-like fish that annually litters our beaches," the senators said in a statement.

"At the same time, the Cohos are restoring the Great Lakes as a sports and commercial fishing center."

Disputed Score Helps Muskegon Down Port Huron

By The Associated Press

The Muskegon Mohawks can thank Harry Pidhirny's skate for a 3-2 victory over Fort Wayne Wednesday night.

The Mohawks, in first place in the International Hockey League, won the game on a controversial rebound goal by Pidhirny. Fort Wayne Goalie Gerry Randall had blocked a Muskegon shot, but with 22 seconds to play. Pidhirny tapped the puck back into the Fort Wayne net with his skate. The referee ruled the goal counted.

In other IHL games, Columbus nipped Port Huron 4-3 and Toledo beat Des Moines 4-2.

Chiefs to Try Spoilers' Role

Trojans Topped PCH 68-61 2 Weeks Ago

It's a strange setting at present for Pontiac Central's Chiefs.

Normally, at this time of the basketball campaign, the Chiefs are in the thick of the battle for Saginaw Valley Conference honors, the fans are dizzy with flag fever and the coach is mapping strategy for the next opponent.

With the season almost over, the Chiefs find themselves far down the ladder in the SVC with a 3-5 record, while over-all they own just a mediocre 6-5 record.

But while the followers aren't looking for a league title, they are still on hand and coach Fred Zittel is hard at work tuning the squad for this week's encounter.

* * *

On tap tomorrow night on the PCH floor should be a thriller and the Chiefs will be looking for an upset.

LEADING LEAGUE

Coming to town are the Trojans of Saginaw, once-beaten at 9-1 and leading the SVC with a 7-1 mark, a team that is bidding for its eighth league championship.

* * *

These same two teams met two weeks ago and Saginaw pulled out a 68-61 win in the fourth quarter. The Chiefs would like to reverse that decision.

The Chiefs' record is deceptive. Although they have suffered five setbacks, they've lost only once — to Saginaw — in their last five games.

Elsewhere in the SVC tomorrow night, Flint Central (7-2) entertains fast-rising Flint Northern (5-4), Midland (7-2) is at Bay City Central (3-6) and Bay City Handy (1-7) travels to Flint Southwestern (1-8).

* * *

Center-forward Alton Wilson is looking more like his old self and that's good news for the Chiefs. Wilson has scored 49 points in the last two games.

OTHER STARTERS

Other probable starters along with Wilson tomorrow night are Rudy Churchwell (6-5) at center, Len Cole at forward, plus Frank Russell and Clayton Burch at the guards.

* * *

Flint Northern has taken four of its last five games and the Vikings will be out to avenge an earlier 60-57 loss to Flint Central.

Midland has dropped two of its last four games in falling out of first place in the SVC and the Chemics will be meeting a vastly - improved Bay City quintet. In their first meeting, Midland managed a 66-61 win.

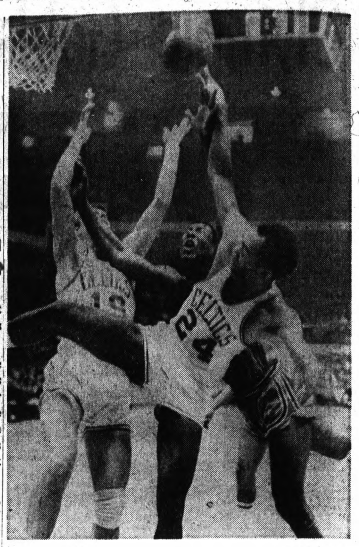

AP Wirephoto

DOUBLE-TEAMED — Sam Jones (24) of the Boston Celtics taps the ball away from the outstretched arms of St. Louis' Paul Silas as Celtics' Don Nelson (19) waits to haul in during their game in Boston last night. Boston won, 102-101.

Boston Edges Hawks With Bucket at Buzzer

By the Associated Press

The St. Louis Hawks had the Boston Celtics right where they wanted them. At least, they thought they had.

* * *

There were six seconds left in the National Basketball Association game at Boston Wednesday night, and St. Louis had a 101-100 lead and the ball out of bounds.

* * *

But, the Hawks threw the inbounds pass out of bounds and Boston took over. The Celtics set up Bailey Howell, and his shot went in at the buzzer for a 102-101 Boston victory.

OTHER GAMES

In the first game of a double-header at Boston, Philadelphia trounced San Diego 125-103. New York edged the Bullets 114-111 at Baltimore in the only other NBA game.

In the American Basketball Association, Houston bombed Pittsburgh 133-112, Indiana nipped New Jersey 106-105, Denver topped Dallas 97-87 and New Orleans downed Oakland 111-107.

In the nightcap at Boston, the score was tied 97-97 with a minute to go when St. Louis' Len Wilkens sank four straight foul shots to put the Hawks in front 101-97.

NARROWS MARGIN

John Havlicek then cut it to 101-98 on a foul shot and Larry Siegfried narrowed it to 101-100 with a basket.

Sam Jones scored 27 points for the Celtics, who stayed 3½ games behind first-place Philadelphia in the Eastern Division.

* *

Hal Greer poured in 27 points and Wilt Chamberlain controlled the backboards as Philadelphia handed San Diego its 10th straight defeat. Don Kojis topped San Diego with 18 points.

New York took over late in the third quarter and fought off a closing baltimore spurt for its victory. Walt Bellamy scored 32 points and grabbed 21 rebounds for New York. Earl Monroe led Baltimore with 30 points.

Pirates Have Wills in Fold

PITTSBURGH (AP) — Veteran infielder Maury Wills has signed his 1968 contract, the Pittsburgh Pirates said today.

Wills' salary was not disclosed but it's believed he received about $75,000.

Wills hit .302 last year, the second time in his Natonal League career he passed the .300 mark.

* * *

One of the major leagues' top base stealers, Wills was hampered on the base lines by a bad right knee last year.

* * *

He was hit by a pitch by Ray Sadecki of the San Francisco Giants May 5 and his running was hampered throughout the season.

The 69.95 suit that should sell for $100

designed by Salvatore!
After years of designing and controlling the quality of America's most famous $95-$145 suits, Salvatore creates the 69.95 suit that should sell for $100.

Salvatore says:
"Our imported fabrics are equal to and many are superior to cloths used in the $100 and up men's suit."

Salvatore says:
"Our styling is as distinctive and forward-looking as the most expensive men's suits in the country."

Salvatore says:
"Seven of the $100 and up men's suit makers use the same inner canvas we have in our $69.95 suit."

Salvatore says:
"Our hand-tailored shoulder work and sleeve-head construction is found in suits that sell for $100."

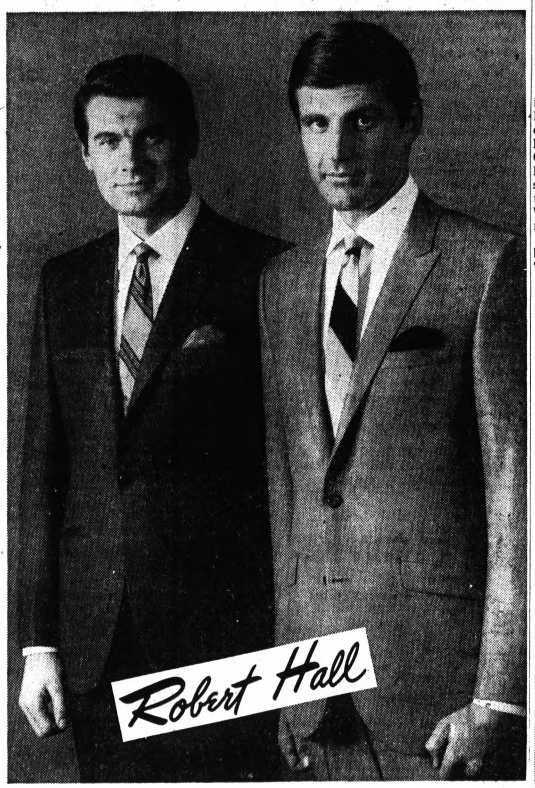

CROWN
Juilliard
69.95
alterations included

BOTH STORES OPEN SUNDAY
NOON TO 6 P.M.
MICHIGAN CHARGE ACCOUNT
SECURITY BANK
CHARGE ACCOUNT Service

PONTIAC
200 North Saginaw

CLARKSTON
6460 Dixie Highway
Just North of Waterford Hill

For Above Average Size and Exceptional Value, Visit Our Big Men's Shop at 16051 Grand River or 8800 Van Dyke

CORBY'S



FINE WHISKEY ON THE MILD SIDE
NOW $3.88* FIFTH
$2.46* PINT
$9.75* ½ GAL
*PRICES INCLUDE ALL TAXES
BLENDED WHISKEY—80 PROOF—68.4% GRAIN NEUTRAL SPIRITS—JAS. BARCLAY & CO., LTD., PEORIA, ILLINOIS

Sports Lineup

SPORTS CALENDAR
HIGH SCHOOL BASKETBALL
Friday
Saginaw at Pontiac Central
Midland at Bay City Central
Bay City Handy at Flint Southwestern
Flint Northern at Flint Central
Livonia Stevenson at Waterford Kettering
Waterford at Farmington
Walled Lake at Pontiac Northern
Clarenceville at Bloomfield Hills Andover
West Bloomfield at Brighton
Northville at Clarkston
Holly at Milford
Lake Orion at Avondale
Madison at Rochester
Romeo at Clawson
Utica at Troy
Hazel Park at Berkley
Ferndale at Birmingham Seaholm
Southfield at Royal Oak Kimball
Birmingham Groves at Wayne John Glenn
Detroit Thurston at Livonia Franklin
Oak Park at North Farmington
Waterford Our Lady of Lakes at Orchard Lake St. Mary
Farmington Our Lady at St. Fracis de Sales
Royal Oak St. Mary at Ferndale St. James
Pontiac Catholic at St. Rita
Madison Lamphere at Oxford
Chippewa Valley at Lutheran East
Warren Woods at Harper Woods
East Detroit at Roseville
Port Huron at Mount Clemens
Memphis at New Haven
Capac at Anchor Bay
Almont at Dryden
Armada at Richmond
Imlay City at North Branch
Deckerville at Birch Run
Brown City at Harbor Beach
Ortonville at Byron
Ypsilanti Roosevelt at Novi
Bloomfield Hills Lahser at Waterford Mott
Royal Oak Shrine at Detroit
School for Deaf at Roseo School
Brother Rice at Detroit Austin
Lapeer at Flint Carman
South Lyon at Dexter

Saturday
South Lake at East Detroit
University School at Cranbrook
Flint Northwestern at Farmington
Maumee at Detroit Country Day

HIGH SCHOOL WRESTLING
Tonight
Bay City Central at Pontiac Central
Lake Orion at Romeo

Friday
Pontiac Northern at Walled Lake
Farmington at Waterford
Waterford Kettering at Southfield

HIGH SCHOOL SWIMMING
Tonight
Bloomfield Hills Andover at Clarenceville

Friday
Pontiac Central at Saginaw
Wayne John Glenn at Birmingham Groves

Saturday
Birmingham Seaholm at Trenton

COLLEGE BASKETBALL
Tonight
Urbana College at Michigan Christian
Friday
Mackinac College at Oakland University
Auburn Hills (OCC) at Schoolcraft
Concordia at Highland Lakes (OCC)
Buffalo at Wayne State
Illinois State at Central Michigan
Spring Arbor at Ferris State

Saturday
Oakland University at Olivet
Midwestern Baptist at Grand Rapids SBM
Detroit Bible College at Michigan Christian
Northern Michigan at Eastern Michigan
Minnesota-Morris at Michigan Tech (2 p.m.)
Hillsdale at Detroit
Iowa at Michigan
Rochester Tech at Wayne State
Kalamazoo at Adrian
Illinois State at Central Michigan (2 p.m.)
Albion at Hope
Alma at Calvin
Lake Superior at Northwood
Miami (O.) at Western Michigan
Mohawk at Detroit Tech
Michigan State at Ohio State

Mohawk at Detroit Tech
Michigan State at Ohio State

RECREATION BASKETBALL
City of Pontiac
Tonight
American League: Perry Drugs vs. Booth Homes; Conn Clothes vs. P.O.O.B.Y.; National League: Questionables vs. Sam Allens; Local 594 vs. Auburn Hills.

Waterford Township
American League: Day's Pumpers vs. Struble Realty; Lakeland Pharmacy vs. Mattingly Realty; Haskin's Auto Sales vs. Mel's Sport Shop.

HIGH SCHOOL SKIING
at Mt. Holly
Today
'A' Division—Bloomfield Hills, Walled Lake, West Bloomfield; 'B' Division—Utica Stevenson, Berkley, Ferndale.

Saturday
'A' Division—Rochester, Waterford Kettering, Waterford Mott; 'B' Division—Royal Oak Shrine, Bloomfield Hills Lahser, Center Line.

MICHIGAN AAU BOXING
Friday
Golden Gloves Preliminaries, Detroit

Saturday
Golden Gloves Regional Finals, Civic Center, Grand Rapids

OTHER EVENTS
PROFESSIONAL HOCKEY
Tonight
New York at Detroit

Saturday
Boston at Detroit, 2 p.m.

PROFESSIONAL BASKETBALL
Saturday
Baltimore at Detroit
Pontiac Tomahawks at Battle Creek

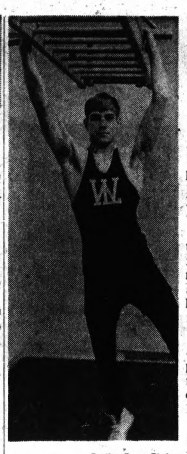

Pontiac Press Photo

SHAPING UP — Cocaptain Bob Hellner of Walled Lake works out as he and his teammates prepare for their wrestling match tomorrow night against visiting Pontiac Northern. Hellner is a 138-pounder.

Expect 2,000 at Walled Lake

PNH Matmen in Tough Test

A slightly-weakened Pontiac Northern wrestling squad will put its No. 1 state ranking on the line in a visit to Walled Lake tomorrow night.

★ ★ ★

The meeting brings together two of the best wrestling teams in the state — Walled Lake is ranked eighth — and a crowd of some 2,000 is expected to be on hand for the event. The varsity match opens at 8 p.m.

While both squads will be anxious to impress the state pollsters, they'll also be eager to win since the victor should go on to take the Inter-Lakes League championship.

The meet promises to be the toughest test for the Huskies of PNH, who'll start defense of their state championship early next month.

★ ★ ★

Coach Rick Schneider and the Vikings will be meeting Bill Willson and PNH for the 10th time with the Huskies holding a 6-2-1 edge in the series.

Northern carries a winning streak of 26 — nine this season — into the match while Walled Lake will take the mat with a mark of 9-1, the loss coming earlier in the campaign to Birmingham Seaholm.

★ ★ ★

Something else Willson and the Huskies will have in mind when they make that trip tomorrow night is that the last loss PNH suffered was against Walled Lake two years ago.

Walled Lake is expected to be at full strength while PNH will be without a couple of starters.

Joe Gonzales, the 138-pounder, and Ken Corr, PNH's 165-pounder, are nursing injuries and will miss this one. Corr has lost only one bout this season.

The junior varsity teams from both schools are unbeaten and they'll tangle at 7 p.m. The Walled Lake JV's own a streak of 36 straight wins.

★ ★ ★

Other matches on the schedule have Farmington at Waterford in another I-L meet, while Kettering journeys to Southfield.

Tonight, Pontiac Central entertains Bay City Central while Lake Orion travels to Romeo.

Highland '5' Loses, 91-78

Flint Defeats Local OCC Quintet

Flint Community College pulled away in the final three minutes of play last night in pinning a 91-78 loss on Highlald Lakes of Oakland Community College.

"Our best game of the season," said coach Lynn Reed, despite the setback.

The Highlanders battled back from a 23-point deficit to pull within three points, 76-73, with only three minutes, but a couple of turnovers and missed shots from close range stopped the surge and Flint regained its touch and opened the game up.

Center Ben Robinson tossed in 42 points—31 in the first half—to lead the Flint attack.

Ed Pruitt picked up 23 and Jerry Wright 17 for Highland (3-14).

H. LAKES (78)	FG	FT	TP	FLINT CC (91)	FG	FT	TP
Nelson	4	0-2	8	Vandep'e	5	4-5	14
Wright	6	5-7	17	Pea	6	1-1	13
Holns	4	0-0	8	Robins'n	18	6-9	42
Pruitt	10	3-4	23	Salomen	2	1-1	5
Glynn	3	1-2	7	Reed	5	2-5	12
Williams	1	1-2	3	Pucil'ski	2	1-3	5
Strochan	1	0-1	2				
Morvant	4	2-2	10				
Totals	33	12-20	78	Totals	38	15-24	91

Halftime: Flint 50, Highland Lakes 35

2 Double Winners for PNH Tankers

Winning eight events, including double wins by Dave Pennybacker and Jim Norberg, gave Pontiac Northern a 60-45 victory over Ferndale last night.

★ ★ ★

Captain Gary Cotter was a winner in the 100 butterfly and he was also on the winning free style relay team!

Nolan Mason's victory in the diving event qualified him for the state championships at U. of M. Mar. 15-16.

PNH 60, FERNDALE 45

200 Medley Relay — PNH (Dushane, Adler, Sanderson, Walls) 1:55.6.
200 Freestyle — Pennybacker (PNH), Schumacher (F), Wustz (F) 2:00.5.
50 Freestyle — Norberg (PNH), Rowda (F), Fry (F) 24.2.
200 Ind. Medley — Klemanski (F), Moon (F), Wyzgoski (PNH) 2:14.9.
Diving — Mason (PNH), Sanderson (PNH), Sutter (F) 185.80 points.
100 Butterfly — Cotter (PNH), Harroun (PNH), Solley (F) 59.8.
100 Freestyle — Norberg (PNH), Rowda (F), Bown (F) 54.1.
100 Backstroke — Klemanski (F), K. Dushane (PNH), Wyzgoski (PNH) 1:04.2.
400 Freestyle — Pennybacker (PNH), Marsat (F), Wurtz (F) 4:38.7.
100 Breaststroke — Moon (F), Adler (PNH), Kuny (F) 1:08.4.
400 Freestyle Relay — PNH (Walls, L. Dushane, Harroun, Cotter) 3:48.3.

Leading Pros Seeking Title in Coast Event

SAN DIEGO, Calif. (UPI) — Jack Nicklaus rejoined Arnold Palmer, Billy Casper and 141 other pro golfers today in the first round of the 72-hole, $150,000 Andy Williams San Diego Open on the Torrey Pines course overlooking the Pacific Ocean.

★ ★ ★

Palmer was an early starter in a threesome with Johnny Pott, winner of the PGA event of the year, the Bing Crosby National Pro - amateur, and Dave Ragan of Orlando, Fla.

★ ★ ★

The only previous start for Nicklaus this year was in the Crosby at Pebble Beach where he finished eighth and won $2,480.

Casper, No. 3 money winner last year behind Nicklaus and Palmer, was expected to attract a large gallery in this, his home town.

AUTO . . .
GOOD DRIVERS — SPECIAL RATES
PERSONAL PROPERTY . . .
HOMEOWNERS PACKAGE POLICIES
Fire — Liability — Theft
Jewelry — Furs — Cameras
BOATS AND MOTORS — AIRCRAFT
BUSINESS . . .
INDUSTRIAL AND RETAILERS PACKAGE
Burglary — Glass — Liability
Fire — Compensation
Boiler and Machinary
BONDS — MALPRACTICE
LIFE . . .
MORTGAGE INSURANCE
Savings — Investment — Retirement
Hospitalization
Family Plan Life
Income Protection
SICKNESS AND ACCIDENT
GROUP
FE 4-1551
306 RIKER BLDG.
PONTIAC
. . . OVER 35 YEARS OF DISTINGUISHED INSURANCE SERVICE
H. W. HUTTENLOCHER AGENCY INC
H. W. Huttenlocher — Max Kerns — James Huttenlocher — Richard Huttenlocher — Charles F. Hotter

WINTER SPORTS SALE
LAST 5 DAYS ! ! !
S. C. Rogers SPORTING GOODS
24 E. LAWRENCE, FE 2-2369
IN DOWNTOWN PONTIAC

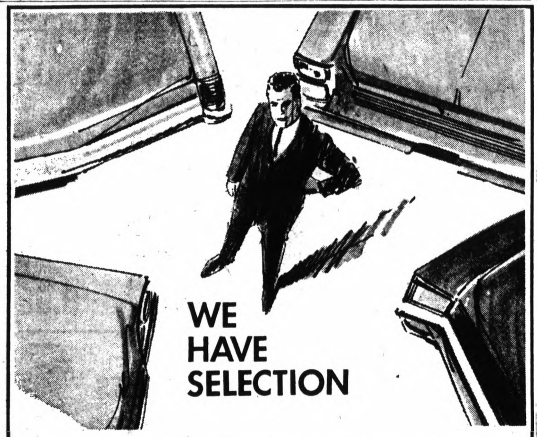
WE HAVE SELECTION
WHAT DO YOU WANT? WHAT DO YOU WANT TO PAY?
WE HAVE THE DEAL AND THE CAR FOR YOU!
Yes, now is the time to buy. We have one of the largest selections of new Better Idea Cars and we're ready to give Gigantic Trade-in Allowances on your present car. We have got the cars and they have to go, so come on down and make a Great Deal.
JOHN McAULIFFE FORD
630 Oakland Ave. FE 5-4101


FRENCH DOOR STYLE GLASS SCREENS
SOME SIZES IN STOCK
STANDARD TWO DOOR STYLE
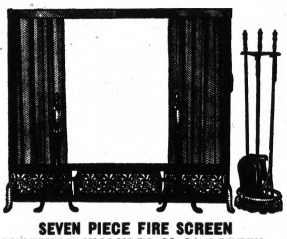
SEVEN PIECE FIRE SCREEN ENSEMBLE INCLUDES 38x31 SCREEN, NEW "TORCH" DESIGN ANDIRONS WITH MATCHING FIRE TOOL SET
ALSO IN ALL POLISHED BRASS

CAST IRON FIREPLACE GRATES TAPERED, FOR WOOD OR COAL
EXTRA HEAVY CAST IRON
24" Width
28" Width
32" Width

FIRE TOOL SETS
STANDING TYPES IN MANY STYLES

WALL MOUNTED FIRETOOL SETS
CONVENIENT AND OUT OF THE WAY. IDEAL FOR THE RAISED HEARTH.
CUSTOM-MADE FIRE SCREENS FOR ANY FIREPLACE
Poole LUMBER & HARDWARE
151 OAKLAND AVE., PONTIAC • Phone FE4-1594

STUDDED TIRE SALE!
SPECIAL PURCHASE OF 4,000 4-PLY DAYTON SNOW TIRES

WHITEWALLS
19.88 PLUS $2.06 F.E.T.
7.35-14
Studded
WIDE OVAL TYPE
Slightly Blemished

STUDDED 4-PLY NYLON CORD					
SIZE	TAX	PRICE	SIZE	TAX	PRICE
650-13	1.80	12.88	735-15	2.08	17.88
700-13	2.08	13.88	670/775-15	2.21	18.88
775-14	2.21	21.88	710/815-15	2.38	19.88
825-14	2.38	23.88	760/845-15	2.56	20.88
855-14	2.56	26.88	800/885-15	2.86	24.88


FIRESTONE SHOWN
Now Exchange Rim Tested
★ FIRESTONE
★ GOODYEAR
★ GENERAL
★ UNIROYAL
14.88* PLUS $2.38 F.E.T.
8.25-14
NuWhite, $2.88 Additional
*Original Equipment

48-MONTH BATTERY
16.88 With Exchange 12 VOLT
GUARANTEED FRONT-END ALIGNMENT
★ Set Camber and Caster
★ Adjust Toe-In
Air-Conditioned, Color Television Waiting Room
6.88
BRAKE RELINE
• Rebuild 4 shoes using high quality bonded lining
• Turn all 4 drums
• Bleed and fill lines with highest quality SAE approved brake fluid
• Inspect cylinder and master cylinder
27.88
STANDARD DELUXE SHOCKS 2 for 7.88
Quality Service Dayton TIRES
BLUE RIBBON TIRE CENTER
BLUE RIBBON TIRE CENTERS
1910 Wide Track W. FE 4-0519
5272 Dixie Hwy. 623-1492
OPEN 9 A.M. to 7 P.M.
Oakland County's Only Direct Factory Distributor for Dayton Tires

YOUR CAR INSURANCE

WORRIES ARE OVER!



COMPARE!

If You Drive A 1968 Pontiac 2-Door Catalina Hardtop:

Bodily Injury $50,000/$100,000 . . . . .$18
Property Damage $10,000 . . . . . $11
Comprehensive $12
Collision — $100 Deductible $21
Medical $2,000 . . . . . $ 4
Road Service . . . . . $ 2
Uninsured Motorist . . . $ 1
TOTAL $69

6 MONTHS PREMIUM Only $69

Additional Discount For 2 Cars

OUT-CITY RESIDENTS MAY PAY EVEN LESS

Call Today And See If You Qualify

H. R. NICHOLIE AGENCY INC.

51 Mt. Clemens PONTIAC Phone 333-7850

Teams Split Skiing Honors at Mt. Holly

Waterford and Rochester picked up skiing victories yesterday on the slopes at Mt. Holly.

Gary Edwards turned in a time of 40.8 seconds to lead Waterford (182.3) to victory in the boys' division. Rochester (194.3) was second and Southfield (200.4) third. Rochester's Dave Willis (42.2) placed second and Ted Brackett (44.7) of Southfield third.

Wendy Willis checked in with a time of 44.5 to spark Rochester (145.6) to victory in the girls' section. Kathy Benson (44.9) was second and helped Waterford (154.6) take the runner-up spot. Southfield (158.0) was third.

College Mentor on Steeler Staff

PITTSBURGH (UPI) — The Pittsburgh Steelers Wednesday signed Carl Depasqua as a defensive line coach.

Depasqua lost only one game in his two seasons as head coach at Waynesburg (Pa.) College.

Skiing Rated Excellent at State's UP Resorts

By the Associated Press

Skiing conditions this week range from generally excellent in the Upper Peninsula, to good at most places in East and West Michigan, and from poor to good in the southeast section of the state.

Up to 11 inches of new snow had fallen in the Upper Peninsula. The snow base at eight locations varied from 8 to 30 inches.

★ ★ ★

In West Michigan, skiing conditions were good to very good in 15 areas, excellent at three and fair at three. Snow base ranged from 2 to 30 inches, with up to six inches of new snow.

Up to five inches of new snow had fallen at ski resorts in East Michigan. Skiing was rated good at seven locations, excellent at seven and fair at two. Snow base varied from 2 to 30 inches.

★ ★ ★

Conditions varied from poor to good at six places in Southeast Michigan. One place was closed from lack of snow. Snow base ranged from 4 to 10 inches at five places. Up to four inches of new snow was reported.

SOUTHEAST MICHIGAN

Irish Hills, Clinton, 4-6 base, fair to good.
Mt. Brighton, Brighton, 10 base, 4 new, fair to good.
Alpine Valley, Milford, 4-6 inch base, skiing fair.

PONTIAC AREA

Mt. Christie, Oxford, closed, making snow when possible in order to reopen.
Mt. Cramplan, Oxford, poor.
Mt. Holly, Pontiac, 8-10 base, good to very good.
Pine Knob, Clarkston, 8 base, 2 new snow, fair.

EAST MICHIGAN

Sheridan Valley, Lewiston, 2-5 inch base, 2½ inches of new snow, skiing excellent.
Pinnacle Ski Resort, Gaylord, 8-24 base, 3-4 new, good to excellent.
Blintz Apple Mt., Freeland, 10-30 base, good.
Mio Mt., Mio, 10 base, 5 new, excellent.
Snowflake Mt., Harrison-Clare 4-8 base, 1 new, good.
Mt. Frederick, Fredric, 4-8 base, 2 new, good to excellent.
Ogemaw Hills, West Branch, 2 base, 1 new, fair.
Otsego Ski Club, Gaylord, private, 16-24 base, excellent.
Au Sable Lodge near Gaylord, 8-10 base, 3 powder, excellent.
Skyline, Grayling, 4 base, 2 new, excellent.
Mott Mt., Farwell, 4-12 base, good.
Bear Mt., Grayling, 8-22 base, good.
Sylvan Knob, Gaylord, 4-6 base, 3 new, excellent.
Mt. Marla, Upper Lake, 10 base, 2-3 new, excellent.
Fonro Ski Lodge, Comins, 2 base, 2-3 new, fair.
Snow Valley, Gaylord, 6-12 base, 2 new, excellent.

WEST MICHIGAN

Barn Mt., Boyne City, 4-6 inch base, 3 inches new snow, excellent skiing.
Big M, Manistee, 6-12 base, 2 new, excellent.
Boyne Highlands, Harbor Springs, 11-30 base, 3 new, good.
Boyne Mt., Lodge, Boyne Falls, 12-26 base, 3 new, good.
Brady's Hills, Lakeview, 8-20 base, good.
Caberfae, Cadillac, 18-20 base, very good.
Cannonsburg, Grand Rapids, 8-20 base, very good.
Carousel Mt., Holland, 6-8 base, fair.
Crystal Mt., Thompsonville, 7-18 base, 2 new, fair to good.
Maplehurst, Kewadin, 10-12 base, good.
Mt. Mancelona, Mancelona, 2-16 base, new, fair to good.
Nub's Nob, Harbor Springs, 8-30 base, new, very good.
Pando, Rockford, 8 base, good.
Schuss Mt., Mancelona, 20-30 base, 3 new, very good to excellent.
Shanty Creek Lodge, Bellaire, 10-12 base, 4 new, very good.
Sugar Loaf Village, Cedar, 4-14 base, 4 new, good to excellent.
Thunder Mt., Boyne Falls, 8-18 base, 3 new, good.
Timber Lee, Traverse City, 6-8 base, 4 new, excellent.
Traverse City Holiday, Traverse City, 6-18 base, 2 new, very good.
Walloon Hills, Walloon Lake, 10-20 base, 3 new, good.

UPPER PENINSULA

Iroquois Mt., Sault Ste. Marie, 18-20 inch base, 6 inches new snow, skiing excellent.
Cliffs Ridge, Marquette, 12 base, 9 new snow, excellent.
Brule Mt., Iron River, 10-18 base, 4 new, excellent.
Porcupine Mt., Ontonagon, 8 base, 11 new, good.
Mont Ripley, Houghton, 12 base, 4 new, excellent.
Big Powderhorn, Bessemer, 16 base, 8 new, excellent.
Indianhead Mt., Wakefield, 16-24 base, 8 new, excellent.
Pine Mt., Iron Mountain, 10-30 base, 3 new, good to excellent.

Glenn's Quintet in Lead Spot

WATERFORD TOWNSHIP RECREATION
Continental League Basketball

	W	L		W	L
Glenn's Auto	8	1	Days' Sanitary	4	5
Spencer Floors	7	2	Powell's Truck	3	4
Genesee Weld.	4	5	Buckner's Fin.	1	8

Glenn's Auto Sales moved into the driver's seat in the Continental League of the Waterford Township men's recreation basketball program Wednesday night on a clutch performance by Gary Hayward.

The auto salesman took a 68-53 lead into the final quarter, but Spencer Floor Covering rallied for a 78-74 edge before dropping an 81-79 result.

★ ★ ★

The result broke the first-place tie between the two teams with one game left for each. Buckner Finance, who meets Glenn's next week, posted its first win, 69-67 over Genesee Welding.

Powell Trucking upset Day's Sanitary Service-I, 83-82, in the other contest.

With Spencer's holding a 79-76 lead, Hayward took charge and scored five points in the final minute — including a jump shot that put Glenn's ahead, 80-79, with 40 seconds to go.

Buckner's won on Roy Pagel's bucket in the last 20 seconds.

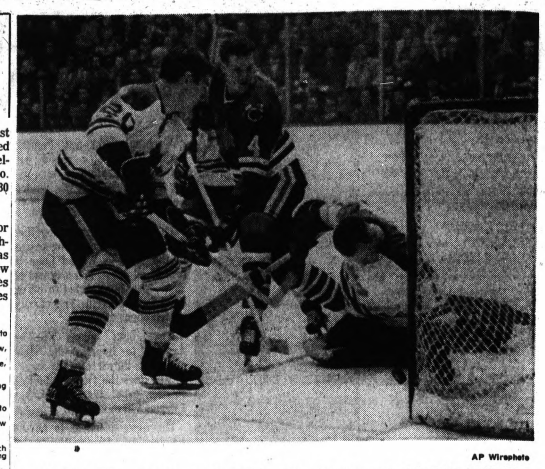

AP Wirephoto

CLOSE CALL — Toronto Maple Leafs' goalie Johnny Bower gets set to glove the puck after a shot by Chicago's Tom Reid (4), while teammate Bob Pulford (20) tries to ward off Reid during their game in Chicago last night. Chicago won, 3-2.

Montreal, Chicago Win

Blues See Red in Loss to Boston

By the Associaated Press

Small and elusive, a National Hockey League puck can be difficult to follow.

John McKenzie and the Boston Bruins were certain they had seen it go into the St. Louis net, Al Arbour and the St. Louis Blues would swear it didn't and referee Bob Sloan wasn't exactly sure.

It all happened in a wild third period ruckus during Boston's 6-4 victory over the Blues Wednesday night. In other games, Montreal dropped Philadelphia 4-1, Chicago shaded Toronto 3-2, Pittsburgh turned back Oakland 4-1 and Minnesota overcame Los Angeles 4-2.

Ed Westfall's three-goal hat trick for the Bruins was overshadowed by the lengthy argument precipitated by McKenzie's goal.

★ ★ ★

The Boston right winger broke down the right side and shot from about 18 feet out. The puck apparently entered the St. Louis net and bounced out.

As McKenzie raised his stick in the traditional salute to a goal, St. Louis defenseman Arbour skated off with the puck. The red light signifying a goal never went on and Arbour skated toward the Boston net and beat goalie Ed Johnston.

The Bruins' bench exploded and, led by Coach Harry Sinden, rushed Sloan and goal judge Rich Sweigel. Moments later, Sloan reversed the call, awarding the goal to McKenzie and disallowing Arbour's.

★ ★ ★

Now the Blues argued and Arbour and Barclay Plager wound up with 10-minute misconduct penalties. Plager also drew a game misconduct. St. Louis fans threw debris on the ice and it took 17 minutes before the game was resumed.

★ ★ ★

In Montreal, the East Division leading Canadiens whipped Philadelphia, leaders in the expansionist West Division.

★ ★ ★

Gump Worsley returned to the nets for Montreal and sparked the victory, making several key saves in a scoreless first period. Bobby Rousseau and Ted Harris scored 32 seconds apart in the second period and the Canadiens led the rest of the way.

★ ★ ★

Rookie Paul Terbenche's third period goal gave Chicago its comeback victory over Toronto and kept the Black Hawks just two points back of Montreal in the East race.

★ ★ ★

The Hull brothers, Dennis and Bobby, scored second period goals that wiped out an early 2-0 deficit against the Leafs.

Calvin '5' Wins

ADRIAN (AP) — Dean Douma led a final rally as Calvin College broke a 70-70 tie with two minutes remaining and defeated Adrian 80-72 Wednesday night in an MIAA college basketball game. Douma finished with 24 points.

Windsor Raceway

WEDNESDAY NIGHT

1ST—$900; Claiming Pace; 1 Mile:

Gay Robert	19.30	9.30	5.60
Johnnie Thunderbird		5.40	3.40
Magella			8.30

2ND—$700; Claiming Pace; 1 Mile:

Hughie Rosecroft	2.80	2.80	2.20
Nola's Fence	7.20		4.20
First Nibble			3.50

Daily DOUBLE (8-3) PAID $29.00

3RD—$800; Conditioned Pace; 1 Mile:

Roger R. Grattan	3.10	2.70	2.50
Handy Pro		4.80	3.50

4TH—$800 Conditioned Pace; 1 Mile:

Mertz Western	3.40	2.60	2.40
Gayaire		3.90	3.00
Banana Royal			3.20

5TH—$1700; Conditioned Pace; 1 Mile:

Vick Greer	34.60	15.30	.800
Gladstone's Adios		3.70	3.20
Florestone			5.20

QUINELLA: (4-6) PAID $38.40

6TH—$2200; Claiming Pace; 1 Mile:

King Sherry	7.40	3.30	2.50
Kelvin Groove		2.80	2.20
Colonel Dillon			2.70

7TH—$1900; Conditioned Pace; 1 Mile:

Silver Ronnie	27.20	10.90	5.60
Pulaski Jet		12.80	7.90
Meadow Duzer			3.70

QUINELLA: (2-3) PAID $33.20

8TH—$2600; Claiming Trot; 1 Mile:

H R M	4.60	2.80	2.40
Ringo H		3.20	2.80
Mona R			3.90

9TH—Tot Claiming Pace; 1 Mile:

Mr. Whiskers	4.30	3.00	2.30
Bewitching Comet		7.70	3.90
Knox Hard			2.30

EXACTOR: (4-8) PAID $51.80

TONIGHT'S ENTRIES

1st Race, Pace — 1 Mile; $800:
Byrod, Adam Time, D J's Dilly, Valley Creek Judge

2nd Race, Claiming Pace—1 Mile; $800:
Dads Shoelace, Hanley Lad, Romper Room, Skip McKlyo

3rd Race, Claiming Pace—1 Mile; $1100:
Meadowaire, Heather Bonn, Gordon Lee, Goldie Marie

4th Race, Claiming Pace—1 Mile, $800:
Mopes Pride, Dan Dee Direct, Aggression, Key Knight

5th Race, Pace—1 Mile; $2400:
Homeplace Larry, Beppi, Royal Adios, Crystal Spud

6th Race, Pace—1 Mile; $1400:
Mr. Flintstone, Flashy Flic, Chief Armbro, Final Shot

7th Race, Trot—1 Mile; $1300:
Elder Hanover, Scott Nelson, Ya Hoo, Lynden Alex

8th Race, Pace—1 Mile; $800:
I R Win, Chief Meridale, Truespike, Tammy Chips

9th Race, Claiming Pace—1 Mile; $800:
Mary Hanover, Victoria May, C J B, Prophesy

Ed Sullivan, Royal Frank, Valhalla, Victory Renown, Richard E Byrd, Royal Victoria, Alexandra, Abbe P Counsel, Lucinda Tass, Dox Dale, Yankee J H, Handsome George, Dr. Masten, Dresden Prince, Weybird, Syms Best, Windale Lady Bird, E M Travel, Dandy Scott, Winsocki Wick, Buddy Brae, Phyllis Ann Mite, Patty Mist, Jolly Kid, Senga Charm, Birth Day, Sulky Boy, Laurentide, Speedy Nibble, Count Bimbo, Collingwood Boy, Dark Dains, Flood, Pacific Star, Major B. Pick, Dr. Lee Baker, Loulabelle Mohawk

"Drive a little—save a lot"

See for yourself how much you can save on a new Pontiac or Buick by driving to Shelton—just a half mile south of downtown Rochester.

shelton

PONTIAC • BUICK

855 Rochester Road, Rochester

651-5500



Proceeds from the Bob Hope Desert Classic Golf Tournament benefit the Eisenhower Medical Center

Bob Hope Scores with The Double Breasted

Desert Classic Bombay Blazer

by Hart Schaffner & Marx

This coat of many colors is the official blazer of Bob's own Desert Classic Golf Tournament. (Seen on NBC-TV. Sponsored by Chrysler Corporation.) HS&M tailors the Bombay Blazer in this season's top-style, the double breasted model.

The Forstmann® fabric is a distinctive hopsack, a 50/50 blend of Dacron* and wool woven exclusively for HS&M by J. P. Stevens. Lightweight and wrinkle-resistant; you stay cool, your blazer stays neat.

Choose your double breasted Bombay Blazer from a tournament of colors. Choose HS&M slacks, too, in plain or patterned Forstmann fabrics of 55% Dacron* and 45% wool, color-blended for every Blazer shade.

HS&M Desert Classic Bombay Blazer, Double Breasted Model . . . 75.00
HS&M Desert Classic Bombay Blazer, Single Breasted Model . . . 69.95
HS&M Color-Blended Forstmann Slacks 24.95

Dickinson's

Saginaw at Lawrence Downtown Pontiac Open Fri. 'til 9

WE PAY THE PARKING

272 West Maple Birmingham, Michigan Open Fri. 'til 9

*Reg. T.M. for DuPont's polyester fibre



Smooth as Silk.
Even if we took these words off our label you'd still know that's the only way to describe Kessler.
Take a sip. We bet you'll say, "Smooth as Silk". There are just no other words that do justice to Kessler's good taste.

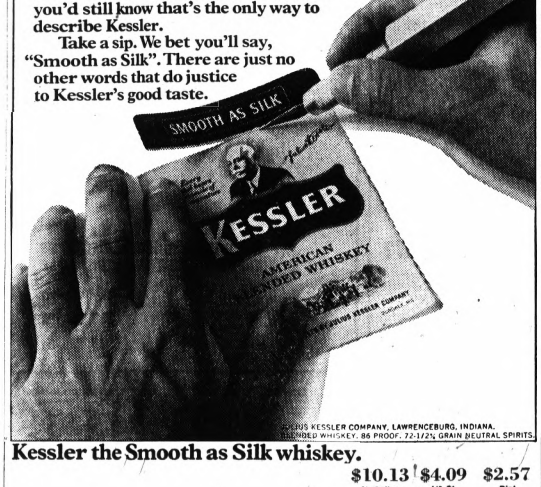

JULIUS KESSLER COMPANY, LAWRENCEBURG, INDIANA. BLENDED WHISKEY. 86 PROOF. 72-1/2% GRAIN NEUTRAL SPIRITS.

Kessler the Smooth as Silk whiskey.

$10.13 1/5 Gallon Code 9728 | $4.09 4/5 Qt. Code 440 | $2.57 Pint Code 441

Sales Taxes Included



MEN'S INSULATED COVERALLS
5-oz. Dacron Insulation
WATER REPELLENT
WASHABLE
RED or GREEN
$18.98
S-M-L-XL

INSULATED UNDERWEAR
Sizes: M-L-XL
$5.98
2 PIECE SUIT

PARKA COAT
ZIP-OFF HOOD
S-M-L-XL
$9.98

MEN'S and BOYS' INSULATED BOOTS
Full Lace Rubber Waterproof
Men's—Sizes 7 to 12
Boys'—Sizes 11 to 6
$3.98





Men's Arctics
Heavy Weight
4 Buckle . $3.98
5 Buckle . $5.98
2 Buckle . $3.98

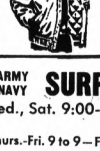

TANKER JACKET
Quilt Lined Knit Collar and Cuff
Sizes S & M
Special
$4.98

JOE'S ARMY NAVY SURPLUS
Tues., Wed., Sat. 9:00-6:00
19 N. SAGINAW—Mon.-Thurs.-Fri. 9 to 9—FE 2-0022

Balance Spurs Cage Winners in Rec Action

Balance proved decisive Wednesday night in city men's recreation basketball International League activity.

Coulacos Insurance had five players in twin figures in taking a 73-53 victory from Local 596 whose Willie Peck tallied 17 points to lead all the marksmen.

Local 653 outgunned Town & Country Lounge, 65-55, despite a 31-point spree by the losers' Ed DeRoeck. Duane Rollins' 23 was one of three double figure totals for the winning unionmen.

Coulacos posted most of its margin from the field, making 28 field goals to 19 for Local 596. Bill Buck's 15 paced the victors.

Local 653 had a 28-24 edge from the field. A 38-29 lead at the half was sufficient cushion.

BOWLING

The Howe's Lanes Senior Classic last Friday had its highest team score of the season when the J and I Pattern unit rolled a fine 1043 game as Duance Fornwall led the way with 212-216—626.

High individual honors, though, were taken by Jim Carr with his 236-221—627. Other leading games included: a 232 by Doug Christian, a 222 by Ron Kind and a 223 by Carl Card.

300 BOWL
Sunday Mix-Ups

HIGH GAMES—Chuck Earnest, 248; Al Pake, 209.

Saturday Ins & Outers

HIGH GAME AND SERIES—Millie Anderson, 256—618. SPLIT CONVERSION—Joe Foster, 4-10.

Saturday Guys & Dolls

HIGH GAMES—Bob Jenks, 218-202; Chuck LaBarge, 218-215; Harry King, 222; Shirley Grusnick, 210; Perry Allegreen, 215.

Friday Twilight Men

HIGH GAMES—Owen Gillmer, 246; Glen Henderson, 243; Don Troxell, 222; Harold Jones, 217.

Friday Ladies All Star

HIGH GAMES AND SERIES—Norma Conley, 226—585; Mary Foster, 207—581; Ella Irwin, 568, Nancy Buffmyer, 562; Jean Mellema, 202—556; Millie Anderson, 206—556; Peg Carter, 220—548; Donna Verney, 212—545; Phyllis Strickland, 211—549.

Thursday Pont. B. of E. Men

HIGH GAMES—John Smith, 231; Max Hancock, 226; Lonnie Perdue, 218; Willie Wright, 203.

Thursday Ladies Trio

HIGH GAME—Shirley Gilson, 211—520. SPLIT CONVERSION—Jane Rogers, 4-7-10.

Thursday Twilight Women

HIGH GAMES AND SERIES—Mary Michaels, 202—514; Olive MacDonald, 504; Rose Chamarro, 201. SPLIT CONVERSIONS—Lareen Mason, 3-7-10; Mary Niedielski, 3-7; Jeanne Kolfe, 4-7-9. HIGH TEAM SERIES—Danelson-Johns, 2441.

Thursday Pont. Women Teachers

HIGH SERIES—Marian Perry, 552; Judy Packard, 523. HIGH GAMES—Janet Lawless, 201; Mary Spoor, 200. SPLIT CONVERSION—Janey Kenney, 2-6-7-8; Mayme Rinker, 3-4-10.

Thursday Suburbanites

HIGH SERIES—Mildred Field, 516.
Wednesday Pont. Motor Inter-Office Men
HIGH GAMES AND SERIES—Paul George, 229-625—456; Dick Fuller, 205-211—615; Gene Francis, 226; Joseph Vargo, 223; Abe Frias, 215; Tom Gray, 224.

Wednesday 300 Bowlers

HIGH SERIES—Betty Hummel, 533 for First Federal Savings.

Wednesday Ladies Classic

HIGH SERIES—Marie Reynolds, 529; June DeLisle, 522. HIGH GAME—Phyllis Deckard, 209. TEAM HIGH GAME AND SERIES—Bowe's Sealfast, 842—2362.

Wednesday St. Benedict's

SPLIT CONVERSIONS—Ertner Page, 4-10; Margaret Secoy and Linda Lucking, 5-8-10.

Wednesday Morning Coffee

HIGH SERIES—Alice Grusnick, 529.
Wednesday Hog Cats
HIGH GAME—Fran Schmansky, 201. SPLIT CONVERSION—Bea VanKleek, 4-7-10 for Tom's Meat Market.

WEST SIDE LANES

Thursday St. Michael Men

HIGH GAME AND SERIES—Bill Nesbitt, 235—603; Roy Johnson, 235; Harry Diehl, 228; Paul Felice, 226.

Tank Victory for Rochester

Mike Vizena and Scott Brown won two events apiece last night to lead Rochester (2-1) to a 58-46 swimming victory over Madison.

Vizena won the 200-yard individual medley (2:31.0) and 400-yard freestyle (4:50.9), while Brown took the 50-yard ((:24.8) and 100-yard freestyle (:56.5) events.

ROCHESTER 58, MADISON 46

200 Medley — Rochester (Diener, Fitzwilson, Gaudett, McAfee) 2:06.3.
200 Freestyle — Spearing (M), Schaffer (M), Durham (R) 2:11.5.
50 Freestyle — Brown (R), Benda (M), Myers (R) :24.8.
200 Individual Medley — Vizena (R), Kramer (M), 2:31.0.
Diving — Kort (M), Chapman (R), Vaught (R) 52.60.
Butterfly — Couture (R), Corcoran (M), Gizynski (M) 1:13.5.
100 Freestyle — Brown (R), Spearing (M), Fusco (M) :56.5.
100 Backstroke — Diener (R), Chapman (R), Kozlowski (M) 1:14.2.
400 Freestyle — Vizena (R), Linville (M), Schaffer (M) 4:50.9.
100 Breaststroke — Benda (M), Couture (R), Dahlke (M) 1:09.4.
400 Freestyle Relay — Rochester (Grondin, Clark, McAfee, Myers) 4:07.5.

Michigan Tech Falls

WEST DE PERE, Wis. (AP) —St. Norbert led all the way Wednesday night in defeating Michigan Tech 94-78 in a non-conference basketball game. The winners built up a 56-39 advantage by the half.

Ban on Doe, Fawn Shooting Sought

LANSING (AP) — An Upper Peninsula legislator has introduced a bill to ban the shooting of does and fawns in Michigan.

The measure, introduced by Sen. Joseph Mack, D-Ironwood, would put the issue of forbidding the shooting of female deer and their young on the November election ballot.

The measure has to pass both houses by a two-thirds vote before becoming a ballot issue.

If the ban is approved by both the Legislature and the voters, it would become effective with the 1969 hunting season.

PAST BILL DIES

In past years, similar bills have passed the Senate but have died in the House.

Mack said he expects better support for the measure this year.

* * *

"If we are to preserve the deer herd in Michigan," Mack said, "we must prohibit the wanton slaughter of young does and fawns.

"The question has been before the Legislature in past years and has been thoroughly researched and debated. Meanwhile, the herd has dwindled to tragic proportions.

"Deer hunting," Mack said, "will soon be a thing of the past if we don't return to the bucks-only season. I believe the proper approach to this important question is to put it on the ballot and let the people decide."

LIMITED PERMITS

The State Conservation Department started issuing limited antlerless deer permits in 1961.

The department sets quotas for does and fawns each year, depending on the size of the deer herd.

"We've pretty well proved it works," said Dave Arnold, department deer specialist. "If we don't crop the deer they will strave through the winter.

* * *

"We figure it is better to let a hunter take the deer home than have them die for lack of food."

In the past, Arnold said, tens of thousands of deer would strave in severe winters. The supply now is balanced with the size of the deer herd, he said.

In addition, he said, if does are not shot many make it through the winter in a weakened condition and don't produce as many fawns.

Sail Inn Quintet Leads Holly Loop

Sail Inn (4-0) slipped past Jameson Insurance (3-1) last night, 83-77, to take the lead in the Holly recreation basketball league.

Dale Orchard tossed in 24 points to spark the winners, who led at halftime, 46-38.

In other games, Norton Bar (2-3) handed Holly Hotel (0-5) its fifth straight loss, 88-44, while Brighton (3-1) tied Jameson for second place with an 81-45 nod over Schupach (1-3).

Jim Teague led Norton's with 29 points, while Dave Methene was high scorer for the evening with 31 to pace Brighton.

Rates Announced for Athletes in Olympic Village

MEXICO CITY (AP) — Athletes and others wishing to stay at the Mexican Olympic Village this year will have to pay a boarding fee of $8 a day during the first two weeks after the opening of the Olympic Village for Summer Olympic Games in October.

The next two weeks will be free for athletes while non-athletes will pay $4 a day.

From the opening to the closing of the Olympic Games all lodgers will be charged a fee of $4 per day, including the cost of meals.

WORLD'S LARGEST TRANSMISSION SPECIALISTS OVER 400 CENTERS COAST TO COAST

Will Chamberlain says:
YOU ALWAYS SCORE with
AAMCO TRANSMISSIONS



1-Day Service
Free Multi-Check • Road Test • Towing
OPEN DAILY 8-7; SAT. 8-2
World's Largest Transmission Specialists
24-Hour Answering Service
AAMCO TRANSMISSION
150 W. Montcalm, between Oakland and Baldwin, 334-4951

TIRE SPECIALS
BLACKWALLS

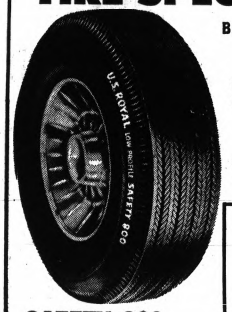

7.35x14
Plus $1.81 Federal Excise Tax
$15.50

8.55x14
Plus $2.40 Federal Excise Tax
$19.50

SPECIAL
9.00x15 Whitewalls
$28.88
Plus $2.66 F.E.T.
Cadillacs-Electras Lincolns

SAFETY 800
KING TIRE CENTER
FE 3-7068
31 WEST MONTCALM, PONTIAC, MICH.
HEADQUARTERS FOR UNIROYAL, TIGER PAW AND WIDE OVAL TIRES

your MICHIGAN BANKARD welcome here

WICKES
PANELING
PRICES SLASHED!

LAUAN MAHOGANY	REG. $3.68 NOW	$2.97
WHITE SAND LAUAN	REG. $3.79 NOW	$3.38
ANTIQUE NORTHERN BIRCH	REG. 5.68 NOW	$5.18
RIVIERA WALNUT	REG. $6.88 NOW	$6.44
PROVINCIAL ELM	REG. $6.88 NOW	$6.44

ALL BEAUTIFULLY PRE-FINISHED 4'x8' SHEETS
CHOICE OF OAK, TEAK OR CHERRY NOW ONLY $4.97
WOODGRAIN REPRODUCTIONS 4x8 SHEETS REG. $5.68

NOW! A COMPLETE LINE OF PANELING ACCESSORIES!
• Panel Life $1.59 • Panel Adhesive $1.12
• Pre-Finished Nails 89c • Matching Pre-Finished Midgs. 90c to $1.95
• Putty Sticks 49c • Furring Strips 3c lin. ft.

OWENS-CORNING SUSPENDED CEILING
PEBBLE WHITE 2x4 PANELS $1.16
NOW SAVE 10% AND PAY ONLY $1.04
ON ALL OWENS-CORNING PANELS

GRID LIGHT $11.47

ARMSTRONG VINYL ASBESTOS FLOOR TILE
9 x 9 TILE 7½
12 x 12 TILE 17c

DESERT SAND TILEBOARD $8.64 4x8
MANY PATTERNS TO CHOOSE FROM REG. $8.96
GOLD NEEDLEPOINT VINYL CLAD PANELING
IN A BEAUTIFUL ARRAY OF DESIGNS 4x8 SHEETS $7.67 REG. $7.98

WICKES LUMBER and BUILDING SUPPLIES CENTER
Phone 332-9173
Bloomfield Miracle Mile
2215 South Telegraph Road
Open Daily Mon. thru Sat. 9 to 9 P.M.
Phone 694-9286
Holly and Baldwin Roads
5 Miles South of Grand Blanc
Open Daily 8 A.M. to 8:30 P.M. Sat. 8 to 4

Matthews-Hargreaves Chevy—Land Presents . . .
OPERATION 29



LEAP YEAR SALE
229 New 1968 Chevrolets will be sold in 29 days. This means Money Saving Deals From Matthews-Hargreaves To You!

New 1968 CORVAIR 2-Dr. Hardtop



INCLUDES:
Factory installed heater, back-up lights, hazard warning flashers, factory installed seat belts, electric wipers, washers, padded dash, padded visors.
$1,995 Plus Tax and Plates

"We Are Not Satisfied Until You Are" — The Sharpest Pencil Around — Matthews-Hargreaves Chevy-Land

New 1968 IMPALA 2-Dr. Hardtop



INCLUDES: Backup lights, padded dash, 2-speed wiper washers, trunk light, deluxe heater, padded visors, outside mirror, front and rear seat belts, non-glare day-night mirror, hazard warning light.
$2,365 Plus Tax and Plates

Savings Service Satisfaction
CHEVYLAND
MATTHEWS HARGREAVES
631 Oakland at Cass
NIGHT SERVICE HOURS: Mon. and Thurs., 'til 9 P.M.
Michigan's Largest Volume Chevrolet Dealer
FE 5-4161

See the Beautiful new 1968 Cadillacs on Display NOW at

JEROME MOTOR SALES

1980 WIDE TRACK DR. FE 3-7021

WANT TO SELL ICE SKATES, SLEDS, SKIS, TOBOGGANS? USE A LOW COST PONTIAC PRESS CLASSIFIED AD. - - - TO PLACE YOURS, CALL 332-8181.

Three Rookies Sign

All Tigers in '68 Fold

DETROIT (AP) —The Detroit Tigers, who finished second to the American League champion Boston Red Sox last year, Wednesday announced signings of three rookie pitchers. The actions completed contract negotiations with all players on the spring training roster two weeks before camp opens.

★ ★ ★

Pitchers Les Cain, Dick Drago and Jon Warden were signed Wednesday, said Jim Campbell, general manager of the Tigers.

Manager Mayor Smith has a roster of 39 players under contract but has invited four players not under contract to join spring drills starting at Lakeland, Fla., Feb. 24.

They include veteran outfielder Lenny Green and catcher Bill Heath, both of whom played with the Tigers last year, and rookie pitcher Tom Timmerman and catcher Arlo Brunesberg.

Cain had an 11-13 record with a 2.77 earned run average at Montgomery last year. Warden was 15-11 with a 2.88 ERA at Rocky Mount and Drago had a combined 15-10 record at Montgomery and Toledo.

BASKETBALL SCORES

MICHIGAN COLLEGE SCOREBOARD
By The Associated Press
Basketball

Albion 77, Alma 74
Calvin 86, Adrian 72
Ferris State 83, Grand Valley State 65
Hope 89, Olivet 54
Kalamazoo 79, Aquinas 72
Northwood Institute 117, Mackinaw 62
Oakland 82, Detroit Tech 76
Toledo 85, Western Michigan 71
St. Norbert 84, Michigan Tech 78
Washtenaw CC 95, Monroe CC 87

LIU 55, Rider 52
LaSalle 74, Lafayette 45
Seton Hall 66, Iona 64
Thiel 76, Case Tech 68
Temple 62, St. John's, N.Y., 55
Penn State 79, Syracuse 76
Holy Cross 85, Fordham 76
Colgate 101, RPI 68

South
Louisville 97, Drake 66
Auburn 74, Louisiana State 69
South Carolina 89, Clemson 74
Navy 89, Georgetown, D.C., 85, OT
West Virginia U. 79, Georgia Tech 75
Florida State 93, The Citadel 50
Livingston 60, North Car. A&T 83
Richmond 102, East Carolina 78
Marshall 69, Miami, Ohio, 68

MIDWEST
Cincinnati 99, Wichita 85
Iowa 94, Purdue 87
Marquette 71, Chicago Loyola 57

Bowling Green 78, Ohio U. 68
Mount Union 54 Hiram 45
Hope 89, Olivet 54
Depauw 90, Ball State 79
Marian 81, Wabash 73
Findlay, Ohio, 86, Tri-State 83
Concordia, Ill., 88, Lake Forest 76
Lewis 91, Illinois Tech 66
Millikin 123, Wheaton 109
Dayton 64, Xavier, Ohio, 56
Bluffton 74 Ohio Northern 63
Butler 79, Valparaiso 86
Bemidji 85, Northland, Wis., 64
Sioux Falls 100, Northwestern, Iowa, 73

Southwest
New Mexico 72, New Mexico St. 71
Pan American 104, St. Mary's, Tex., 85
Southwestern, Tex., 99, Tex. Wesleyan 82

Far-West
Denver 106, South. Colo. St. 94
Cal Western 83, Redlands 60

Cage Standings

SAGINAW VALLEY CONFERENCE

	League W	League L	Over-All W	Over-All L
Saginaw	7	1	9	1
Flint Central	7	2	9	2
Midland	7	2	8	3
Flint Northern	5	4	7	4
Saginaw Arthur Hill	5	4	7	4
Pontiac Central	3	5	6	5
Bay City Central	3	6	6	6
Bay City Handy	1	7	2	9
Flint Southwestern	1	8	1	10

INTER-LAKES

	League W	League L	Over-All W	Over-All L
Pontiac Northern	5	0	9	2
Farmington	3	2	4	8
Waterford	2	2	5	5
Livonia Stevenson	2	3	5	7
Walled Lake	0	5	2	7

WAYNE-OAKLAND

	League W	League L	Over-All W	Over-All L
Northville	8	1	9	3
West Bloomfield	7	2	8	4
Clarkston	5	4	5	5
B. Hills Andover	5	5	5	7
Clarenceville	4	5	5	6
Milford	3	7	3	8
Holly	3	7	3	9
Brighton	3	7	3	10

OAKLAND A

	League W	League L	Over-All W	Over-All L
Lake Orion	9	1	10	1
Romeo	8	2	10	2
Troy	7	3	9	4
Rochester	6	4	7	5
Madison	5	5	5	6
Utica	3	7	3	8
Avondale	1	9	2	10
Clawson	1	9	2	10

SOUTHEASTERN MICHIGAN

	League W	League L	Over-All W	Over-All L
Southfield	6	1	12	2
Ferndale	5	2	10	2
Royal Oak Kimball	5	2	7	4
Hazel Park	3	4	5	7
Berkley	2	5	6	8
Birmingham Seaholm	0	7	2	9

NORTHWEST SUBURBAN

	League W	League L	Over-All W	Over-All L
Detroit Thurston	6	1	9	3
Oak Park	5	1	6	5
North Farmington	5	2	8	5
Birmingham Groves	2	4	7	5
Berkley	2	5	4	8
Livonia Franklin	1	5	1	11

NORTHWEST PAROCHIAL

	League W	League L	Over-All W	Over-All L
Orchard Lake St. Mary	11	0	11	1
St. Francis de Sales	8	3	8	3
Waterford Our Lady	6	5	8	5
Farmington Our Lady	4	7	4	7
Detroit St. Rita	4	7	4	7
Pontiac Catholic	3	7	4	9
Royal Oak Sac. Mary	4	7	4	9
Ferndale St. James	3	8	3	10

CENTRAL SUBURBAN

	League W	League L	Over-All W	Over-All L
Lutheran East	7	0	11	1
Warren Woods	5	2	6	5
Chippewa Valley	4	3	4	8
Madison Lamphere	3	4	5	8
Harper Woods	2	5	4	9
Oxford	0	7	0	11

EASTERN MICHIGAN

	League W	League L	Over-All W	Over-All L
Port Huron	4	2	7	3
East Detroit	3	2	7	5
Mount Clemens	3	2	6	5
Roseville	2	4	5	6
Port Huron Northern	2	4	2	8

SOUTHERN THUMB

	League W	League L	Over-All W	Over-All L
Capac	9	0	12	1
Anchor Bay	9	1	11	2
Airport	8	2	9	2
New Haven	5	5	5	7
Armada	5	5	5	8
Richmond	2	8	3	10
Dryden	1	9	2	10
Memphis	1	9	1	12

SOUTH CENTRAL

	League W	League L	Over-All W	Over-All L
North Branch	9	0	13	1
Birch Run	7	2	9	3
Imlay City	6	2	8	4
Deckerville	3	5	3	11
Millington	3	6	4	10
Harbor Beach	1	7	3	9
Brown City	1	8	3	11

OTHERS

	W	L
Detroit Country Day	8	2
Kettering	7	2
B. Hills Lahser	9	3
Royal Oak Shrine	8	3
St. Lawrence	7	6
Southfield Lathrup	6	6
Cranbrook	5	5
Utica Stevenson	6	7
South Lyon	4	8
Lapeer	4	8
Brother Rice	4	7
Flint Northwestern	3	7
Roeper School	2	10
Ortonville	2	11
Novi	1	11
Emmanuel Christian	1	12
Waterford Mott	0	9
Royal Oak Dondero	0	11

Ferris Quintet Coasts

ALLENDALE (AP) — Ferris State led all the way in defeating Grand Valley State 83-65 in a nonconference college basketball game Wednesday night.

Hand Car Wash $2.25
Pick Up and Del. $2.50
We Plow Snow. Start Your Car
SPANN & OWENS
Hubbard Garage, 16 S. Perry St.
8-6 Mon. Thru Sat. 338-4950

Kalamazoo College Slips Past Aquinas

KALAMAZOO (AP) — Kalamazoo College staved off a rally by Aquinas College of Grand Rapids to win their nonleague basketball game 79-72 Wednesday night.

Trailing 41-31 at halftime, Aquinas forged ahead 66-65 with six minutes in the game, but Kalamazoo jumped immediately into the lead and kept it.

Kalamazoo's season record stands at 11-6. Aquinas' mark is 10-7. Gene Nusbaum, with 22 points, was high scorer for the home team. Cliff Gordon had 19 for Aquinas.

SPECIAL DEAL
On the Great
COUGAR
HILLSIDE
LINCOLN-MERCURY
1250 Oakland 333-7863


850 COUPE
Grimaldi
introducing the fabulous
FIAT
BEAUTIFUL NEW SPORTS COUPE FROM THE "DETROIT OF EUROPE"
★ PRESTIGE ★ FLAIR ★ SPEED ★ DEPENDABILITY
• "Four-on-the-floor" constant mesh transmission
• Disc brakes up-front
• Beautiful vinyl upholstery
• Independent wheel suspension
• Individual bucket seats
• Loaded with "extras"—at no extra cost
Complete parts and service. Good selection of pre-owned sports models to choose from.
Grimaldi Imported Car Co.
890 OAKLAND (US 10) FE 5-9421

PRE-FINISHED PANELING
V-GROOVE LAUAN
4'x7' Sheets Light Honey and Dark Antique
$2.88
PLYWOOD Good 1 Side
¼" 2.79
⅜" 3.50
½" 4.40
¾" 6.30
PLYSCORE
⅜" 2.79
½" Ext. 3.75
⅝" Plugged 4.95
CEILING TILE
Plain White 9¢ Sq. Ft.
Suspended 19¢ Sq. Ft.
Acoustical 11½ 12"x12" Complete with Metal, Hanger, Tile
COUNTER TOPS
$3.95 Running Foot
SINKS
$4.95 Several Colors
Seconds Doors—$3
FURR STRIPS 1x2—2c Foot 1x3—3c Foot
MASONITE 4'x8' — $1.57
ALLEN LUMBER CO.
7374 Highland Rd. at Williams Lake Rd.
OR 4-0316 One Mile West of Pontiac Airport in M-59 Plaza OPEN SUN. 10-3

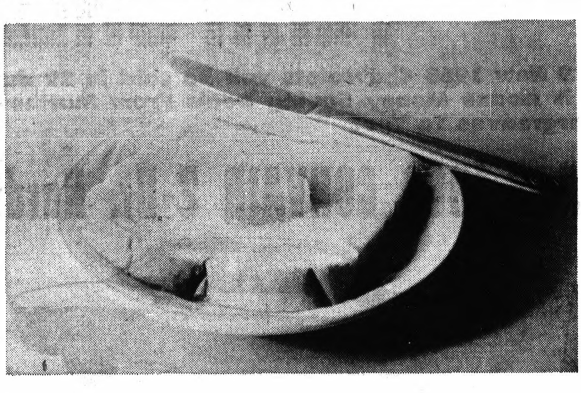

Let's get down to basics...

Bread and butter isn't particularly glamorous, it isn't especially exciting, and it isn't prohibitively expensive... and it is basic to all of us in our everyday life.

Bread and butter means different things to different people.

To the hungry boy or hard-working man, it means exactly what it is...food...and no meal is complete without it.

To the football coach, it's the play he can count on to gain the needed yardage for a first down...the power play by the fullback...and no team is victorious without it.

To the advertiser, it's the way he keeps his name before the buying public...and no business is successful without it.

Some businessmen think their advertising has to be glamorous, has to be exciting, and, of necessity, expensive. Such advertisers are invited to get down to basics...Classified Advertising! A small ad running frequently and consistently in the Classified section is your power play...the simple, easy, low cost way to keep your name before the buying public and to insure the success of your business. Classified Advertising is your bread and butter advertising.

PONTIAC PRESS WANT ADS
Dial 332-8181 or 334-4981
For Complete Information

Hope Keeps 1st With 59-54 Win Over Olivet '5'

HOLLAND (AP) — Floyd Brady scored 27 points, including 17 of 20 free throw attempts, as Hope College maintained its lead in the MIAA by defeating Olivet 59-54 Wednesday night.

Olivet, staging a slow, ball-control game, tied Hope 20-20 at the half. After taking a 26-24 lead midway in the second half, Hope coasted to victory.

Hope has a 5-1 season mark and a 12-4 over-all record. Olivet, which was led by Gordon Lofts with 20 points, got its fifth conference loss against one win. Its season record is 5-10.

Starr Donates Auto He Wins to Boys Camp

GREEN BAY, Wis. (AP) — Quarterback Bart Starr of the Green Bay Packers, who won a $6,000 sports car for his performance in the Super Bowl, is donating the car to charity.

Starr, the Most Valuable Player in the Packers' 33-14 victory over the Oakland Raiders Jan. 14, will give the car away at a benefit March 31 for Rawhide Inc., a home and camp for underprivileged boys.

Site Okayed for Gals' Golf

CHICAGO (UPI) — The 69th Women's Western Golf Association championship will be staged at Oak Park Country Club during the week of July 21, 1969, it was announced Wednesday.

The Broadmoor Golf Club, Colorado Springs, Colo., hosts the 1968 event.

Don Drysdale, who has hit a few batters, hit only eight in 1967. Jim Bunning of the Phillies led the National League in 1967 by hitting 13.

AMERICA'S LARGEST FAMILY CLOTHING CHAIN
EST. 1940 Robert Hall OPEN 9:30 'TIL 9:30

SEMI-ANNUAL CLEARANCE!
MEN'S REG. 42.95 ALL WOOL WORSTED SUITS
Look for the Red Tags!
Yes, men, right now you save $8.07 on a select group of 42.95 all wool worsted suits from our regular stock! Look for the red tags and take advantage of the big, big savings!
34.88
SIZES FOR REGULARS, SHORTS, LONGS
COMPLETE ALTERATIONS INCLUDED
BOTH STORES OPEN SUNDAY NOON TO 6 P.M.
PONTIAC 200 North Saginaw
CLARKSTON 6460 Dixie Highway Just North of Waterford Hill
For Above Average Size and Exceptional Value, Visit Our Big Men's Shop at 14651 Grand River or 8800 Van Dyke

U.S. Plane Lost in South Korea

2 Aboard; Yanks, Red Infiltrators Battle

SEOUL (AP) — A U.S. Air Force reconnaissance plane with two men aboard disappeared today on a routine training flight, and a search was launched. An American military spokesman said there was no possibility it was lost over North Korea.

The spokesman said South Korean and U.S. planes were looking for the RF4C from Osan Air Force base 30 miles south of Seoul. The plane carrying a pilot and navigator had been dispatched to the Taegu area about 150 miles southeast of the South Korean capital. It was due back at its base by 1 p.m. (11 p.m. EST).

★ ★ ★

Meanwhile, American border sentinels thwarted another North Korean attempt to sneak into South Korea Wednesday night in a brief exchange of fire, a U.S. military spokesman said.

FIRE AT INTRUDER

Soldiers of the U.S. 2nd Infantry Division spotted an intruder on the western front. They fired several rounds, drew a few rounds and fired back a few more. There were no American casualties and no evidence of any damage to the enemy.

It was the first shooting incident in the American sector of the Korean front since the United States began secret talks with the North Koreans last Friday at Panmunjom in an effort to secure the release of the USS Pueblo and its crew.

★ ★ ★

American officials in Seoul feel that sooner or later, if the talks continue, the North Koreans will free the Pueblo and its crew. The Communists have already disclosed the names of one dead crewman, Duane D. Hodges of Creswell, Ore., and of three injured men.

4 More Charged as Members of Burglary Ring

FLINT (AP) — Authorities arraigned four more persons yesterday in connection with a burglary ring which police said netted upwards of $250,000 in robberies in Genesee, Oakland and Livingston counties.

Twenty-seven persons have been arraigned so far, with warrants outstanding for 10 more.

Most of them were charged with conspiracy to violate state burglary laws.

Romney Mulls Enlisting Rocky to Aid Campaign

MANCHESTER, N.H. (AP)— Gov. Nelson A. Rockefeller of New York may be enlisted to come to New Hampshire to aid George Romney's campaign for the season - opening presidential primary.

Romney strategists are discussing now the potential benefits — and the possible drawbacks — of a personal campaign assist from the Michigan governor's top ally.

★ ★ ★

"If we come up with something reasonable, he'll do it," said Leonard W. Hall, chairman of the national organization seeking the Republican presidential nomination for Romney. "It's as simple as that."

One plan under consideration would seek a Rockefeller trip to New Hampshire, probably in March, to disavow the 10 Republicans running for seats at the GOP national convention as delegates favoring the New Yorker.

EIGHT DELEGATES

There are two phases to the New Hampshire primary on March 12 — the presidential preference poll, for which Romney and former Vice President Richard M. Nixon are campaigning, and the election of eight New Hampshire delegates to the Republican national convention at Miami Beach. Pledged slates of delegates will be entered by Saturday for Romney and Nixon. That designation requires candidate approval.

But anyone can run as a delegate favorable to the nomination of any prospective candidate, without the candidate's consent.

★ ★ ★

Write - in votes for Rockefeller also could cut into the Romney vote in the preferential poll.

One Romney campaign source said a Rockefeller visit to New Hampshire would be designed to discourage both kinds of voting.

"Whatever Rockefeller can do to minimize this vote, he'll do it," Hall said.

'ROCKY FIRM'

Romney has said, "Gov. Rockefeller has indicated as thoroughly as the English language will permit him to indicate that he's not going to be a candidate, that he doesn't want to be president."

Rockefeller already has been to New Hampshire once during the current campaign to declare his support for Romney.

★ ★ ★

Romney returned to Michigan today after a three-day installment of the primary campaign he will resume next Wednesday. His wife, Lenore, is still touring the state.

The Michigan governor made his final appearance before some 600 people, most of them students, at St. Anselm's College in Manchester, with a speech challenging President Johnson's credibility and administration policy in Vietnam.

★ ★ ★

He flies to Milwaukee tonight for a day of campaigning for the April 2 Wisconsin primary, then moves on to Nebraska, site of the third major primary contest.

Part of Site Gets Multiple Dwelling OK

A 3-year-old court case over the rezoning of a parcel of property at Woodward and Lone Pine in Bloomfield Hills ended yesterday with Oakland County Circuit Judge Arthur E. Moore ruling that multiple dwellings can be built on a portion of the site.

Moore, in a 15-page opinion, declared that 2.1 of the 3.1 acres presently zoned single family is unreasonably classified considering the location fronting on heavily traveled Woodward Avenue. The property is on the southwest corner of Woodward and Lone Pine.

At the same time, Moore said that the city's zoning of the remaining one acre on the west side of the property is valid.

The owners of the property, Hughina F. House, and her daughter Suzanne Phelps, contended in their suit, filed in February 1965, that the single-family restriction was unconstitutional and confiscatory.

They said that the property as it is now zoned is "dead land which no informed purchaser would acquire for residential purposes."

Among the arguments offered by the city in defending the zoning was that the "multiple use sought by the plaintiffs would destroy the surrounding high-class, single-family residential neighborhood."

$7,000 Rig Stolen

Pontiac State Police are continuing their investigation today of the theft of a $7,000 tractor-trailer rig from the corner of Elizabeth Lake Road and Cooley Lake Road in Waterford Township.

The equipment was reported stolen Monday by Harold G. Arnold, owner of A & L Plumbing, 5770 Forestal, Waterford Township.

Safety Bureau Is Criticized

WASHINGTON (AP) — The National Highway Safety Bureau was sharply criticized today by Rep. Joseph P. Karth, D-Minn., for ignoring what he described as information long held by the automobile insurance industry.

This information, Karth said, concerned the relationship of vehicle design to traffic accidents.

★ ★ ★

In a letter to Dr. William Haddon, director of the bureau, Karth also renewed his earlier criticism of the bureau for failing to take advantage of the National Aeronautics and Space Administration research on automobile dual braking systems.

Karth cited a recent $300,000 research grant awarded the New York State Department of Motor Vehicles by the Department of Transportation to determine statistically the relation of vehicle design to crash rates.

★ ★ ★

Karth said the auto insurance industry has been well aware of the relationship between unsafe vehicle design and accidents.

Camel Milk Eyed in Anemia Study

By Science Service

Australian researchers are planning to analyze the milk of camels for folic acid content in an attempt to understand why nomads who drink camel's milk are relatively free of anemia, while drinkers of goat's milk are not.

Folic acid, a widely distributed vitamin (designated variously Bc and M) promotes the formation of blood cells in certain types of anemia. It is believed to be lacking in goat's milk. There is a prevalence of anemia among tribes in the Middle East who keep goats.

State workers, who are destroying wild camels in northwestern Australia, are being asked to milk the animals, put the milk in a vessel containing preservatives and send it to the Royal Perth Hospital.

City Man Heads County Group

Robert E. Martin, 120 Briscoe, has been elected president of the Oakland Electrical Contractors' Association.

Other officers for 1968-69 are: Barry D. Hark, 2489 Woodcroft, White Lake Township, vice president; Ernest M. Smith of Berkley, seeretary; Carl Royster of Madison Heights, treasurer; and Aart Van Vliet, 8885 Van Gordon, White Lake Township, sergeant-at-arms.

Driver's License Takes Long Trip to Reach Woman

STEVENS POINT, Wis. (AP) — Mrs. Pierrette Strong finally got her Wisconsin driver's license, courtesy of a U.S. Marine stationed in Vietnam.

She applied for the license Jan. 2. It came Wednesday in a letter from Cpl. M. J. Zuffa.

★

"I received this license from Madison by mistake," Zuffa wrote from Da Nang. "I hope that the state's little blunder hasn't caused you any inconvenience."

Mrs. Strong, who has no relatives in Vietanm, said she had no idea how the license went to Zuffa.

State's Dems to Debate Viet

LANSING (AP) — Following the "build and debate" theme of their new state chairman, Michigan's Democrats plan a weekend devoted to debates on the Vietnam war and discussions of ways to build the party's organization.

State Sen. Sander Levin, D-Berkley, who was elected chairman Dec. 17, invited the party faithful to a panel discussion on Vietnam Saturday, followed the next day by a State Central Committee meeting.

★ ★ ★

Both events will be at Michigan State University.

Scheduled as panelists for the Vietnam discussion were Detroit Free Press Editor Mark Ethridge Jr. and political science professors Wesley Fishel of MSU, Max Mark of Wayne State University and Milton Sacks of Brandeis University.

The four planned to make opening statements and hold a discussion Saturday morning, then field questions from the audience in the afternoon.

Levin said Sunday's central committee meeting would concentrate on the election year task of building party organization.

"In accepting the chairmanship, I tried to make clear my strong belief that the Democratic party of Michigan must both build and debate," Levin said. "One without the other is no enough."

A new mechanical concept, named rolomate, involves the simple interaction of two or more rollers with a flexible metal or plastic band. Operating with little friction, engineers have estimated there are at least 54 practical applications for this concept.

Riot-Felony Penalty Urged

LANSING (UPI) — A change in the Michigan Constitution that would strip a person of the political rights for five years if convicted of a major riot-connected crime was proposed by two Oakland County Senators yesterday.

If adopted by a two-thirds vote of the Legislature and approved by the voters, anyone convicted of a riot felony would not be able to vote or hold an elective or appointed office for five years.

It would apply equally to those already in office when convicted.

The amendment was proposed by Sens. Robert Huber of Troy and George Kuhn of West Bloomfield Township.

★ ★ ★

The two Republican Legislators have proposed other antiriot and anticrime proposals since last summer's Detroit riot which claimed 43 lives.

CONCEALED WEAPONS

Huber also submitted a bill that would consider a lawmaker "to be a person who has good reason to fear injury to his person or property" when applying for a concealed weapons license and to be "a suitable person to be so licensed."

★ ★ ★

Kuhn joined in a bill to set up a National Guard mutual assistance which, if entered into by neighboring states, would let the governor of any participating state request extra troops during an emergency."

White Guilty of Shooting Negro in South

BOGALUSA, La. (AP) — A 45-year-old white man today faced a possible 20-year prison term for the attempted murder of a decorated Negro Army officer.

An all-white jury Wednesday convicted Thomas Bennett, a sheet metalworker, after deliberating slightly more than one hour. He was accused of shooting Capt. Donald Ray Sims, twice a winner of the Silver Star, on March 11, 1966.

Sims was talking to a brother from a telephone booth when he was wounded in the shoulder by one of four shots fired at the booth. Police found the weapon at Bennett's home and obtained a confession.

★ ★ ★

Dist. Judge Hillary J. Crain scheduled the sentencing for Feb. 23.

Bennett testified in his behalf but presented no witnesses. The state called a long list of witnesses, including Bogalusa policemen, Washington Parish deputies, state police and FBI agents.

Birth-Control Booth Closes

BOULDER, Colo. (AP) — A birth control information booth opened by Students for a Democratic Society at the student union building on the University of Colorado campus was closed after four days because of lack of interest.

John Buttny, cochairman of SDS, said the booth was established so that any girl over 18 could make an appointment with a medical doctor for prescription of birth-control pills Buttny said the booth may be opened later if there is evidence of any interest.

Greek Army Still in Flux

ATHENS, Greece (AP) — The Greek regime has retired 30 armed forces officers and promoted 520, the Official Gazette disclosed Wednesday.

The retirements included seven army brigadiers and 17 senior air force officers.

★ ★ ★

Most, if not all, of the officers placed on the retirement list had either sided with King Constantine during his Dec. 31 abortive countercoup or had questionable loyalties toward the Athens regime.

NOTICE OF PUBLIC HEARING
The State Cemetery Commission will hold a Public Hearing on proposed Rules and Regulations on February 20, 1968 at 10:00 a.m.
This hearing will be held in the Hearing Room of the Department of Commerce, Insurance Bureau, at 111 N. Hosmer St., Lansing, Michigan.
February 8, 9, 10, 1968

Congress High on Plan to Halt Drug Peddlers

WASHINGTON (UPI) — Congress was enthusiastic today about President Johnson's proposal to crack down on LSD peddlers and other drug pushers, but other keystones of his 22-point anticrime program already were mired in trouble.

The President sent his 1968 package of anticrime legislation to Capitol Hill yesterday in a message urging action to make "conditions of life for most law-abiding citizens safer, and thus freer and happier."

There were a few surprises: Stiffened penalties for those who distribute or use LSD, a prohibition against interstate dealing in the master keys widely used by auto thieves, a requirement that banks use modern camera and alarm systems to forestall robberies.

But the program centered on repeated requests for action on Johnson's proposals of last year — a "safe streets" bill to modernize local police forces, a curb on gun sales, a ban on wiretaping, and the unification of federal prison programs.

★ ★ ★

All remained pretty much bogged down in stalemate, and their chances were not improved by the approach of election campaigns in which each party aims to make crime a big issue.

LESS THAN NEW

Even the surprises were something less than new to the lawmakers. Twenty-five of the 33 members of the House Commerce Committee already have cosponsored a bill to carry out Johnson's proposal to make possession of LSD a misdemeanor and raise penalties for its manufacture and sale to the felony level.

Nonetheless, members seized on this point as the object of lavish praise and it appeared assured of passage. Rep. Richard H. Poff, R-Va., chairman of the House Republican task force on crime, said, "I think the President can be assured of bipartisan support."

Chairman Harley O. Staggers of the commerce committee promised early action because "we think it is that important."

★ ★ ★

Another surprise came in Johnson's inclusion in his program of a bill — twice passed by the House under GOP sponsorship — to make it a federal crime to travel between states for the purpose of inciting riots.

Chairman James O. Eastland of the Senate Judiciary Committee, where Johnson's House-passed "safe streets" bill and other major anticrime measures have been languishing, said he was "gratified" the president had endorsed the antiriot bill.

Eastland said the panel would "do its utmost" to get an antiriot measre to the floor soon, but its fate was likely to be tied to other anticrime legislation.

Peabody Music Director Sought

BALTIMORE, Md. (AP) — The Peabody Conservatory of Music is looking for a new director to succeed Charles S. Kent, who took a medical leave of absence last December.

Ray E. Robinson, associate director of the conservatory, has been acting director since then. A spokesman said Kent is not expected to return to work. Before becoming director in April 1963, Kent taught at Oberlin Conservatory of Music, Western Reserve University, the New England Conservatory and Indiana University.

LEGAL NOTICE
NOTICE IS HEREBY GIVEN that the Charter Township of Waterford Board meeting of February 12, 1968 be cancelled and rescheduled for February 15, 1968 at the Waterford Township High School, 1415 Crescent Lake Road, Waterford Township, Oakland County, Michigan at 7:30 o'clock P.M. (EST).
ARTHUR J. SALLEY, Clerk
Charter Township of Waterford
Feb. 8, 1968

Death Notices

HAUPT, MARTIN D.; February 5, 1968; 405 W. Iroquois Road; age 29; beloved husband of Janet R. Haupt; beloved son of Martin P. and Clara Haupt; dear brother of Mrs. Marilyn Kristenson. Funeral service will be held Friday, February 9 at 10:30 a.m. at the First Presbyterian Church. Interment in Ottawa Park Cemetery. Mr. Haupt will lie in state at the Donelson-Johns Funeral Home. (Suggested visiting hours 3 to 5 and 7 to 9 p.m.

Death Notices

JIMENEZ, DAVID MATHEW CANTU JR.; February 6, 1968; 674 Franklin Road; beloved infant son of Mr. and Mrs. David G. Jimenez; also survived by one sister. Funeral service will be held Friday, at 7:30 p.m. at the Pursley-Gilbert Funeral Home. Interment in Mount Hope Cemetery.

LaFOUNTAIN, J. RAY; February 5, 1968; 602 West Commerce Road, Commerce Township; age 44; beloved husband of Dorothy LaFountain; beloved son of Albert A. LaFountain; dear father of Mark, Keith and Lee LaFountain; dear brother of Mrs. Thelma Taylor, Mrs. Beverly Browoski, Fay, O. J. and Basil LaFountain. Funeral service will be held Friday, February 9, at 1:30 p.m. at the Donelson-Johns Funeral Home. Interment in Roseland Park Cemetery. Mr. LaFountain will lie in state at the funeral home.

McCRACKEN, MARGARET E.; February 6, 1968; 26 North Tasmania; age 80; dear mother of Donald G. and James C. McCracken; dear sister of Thomas Buckley; also survived by one granddaughter. Recitation of the Rosary will be Thursday, at 8 p.m. at the Donelson-Johns Funeral Home. Funeral service will be held Friday, February 9, at 11 a.m. at the St. Vincent de Paul Catholic Church. Interment in Mount Hope Cemetery. Mrs. McCracken will lie in state at the funeral home. (Suggested visiting hours 3 to 5 and 7 to 9.)

PROULX WILFRED J.; February 7, 1968; 18946 Braile Street, Detroit, (Formerly of Pontiac); age 72; beloved husband of Edith Proulx; dear father of Mrs. Redvers (Eileen) Williams, Sr. and Mrs. Carl (Cora) Code Sr.; also survived by two brothers, four sisters, six grandchildren and nine great-grandchildren. Funeral service will be held Friday, February 9, at 2:30 p.m. at the Voorhees-Siple Funeral Home. Interment in Mount Hope Cemetery. Mr. Proulx will lie in state at the funeral home. (Suggested visiting hours 3 to 5 and 7 to 9.)

SMART, CLARA A.; February 5, 1968; 3511 Lakeview, High-land Township; age 75; dear mother of Mrs. Geraldine Dertinger Slis; dear sister of Mrs. Charles Davis, Mrs. Lena Lawrence, John and Edward Dertinger. Recitation of the Rosary will be Friday at 8 p.m. at the Richardson-Bird Funeral Home, Milford. Funeral service will be held Saturday, February 10, at 11 a.m. at the New St. Mary's Catholic Church, Milford. Interment in St. Mary's Cemetery. Mrs. Smart will lie in state at the funeral home.

TINKA, GEORGE SR.; February 5, 1968; 606 Tex Avenue; age 80; dear father of Mrs. Marie Tharrett, Lillian, George and Francis Tinka; also survived by three grandchildren and two great-grandchildren. Recitation of the Rosary will be Thursday, at 7:30 p.m. at the Huntoon Funeral Home. Funeral service will be held Friday, February 9, at 12 a.m. at the St. Vincent de Paul Catholic Church. Interment in White Chapel Cemetery. Mr. Tinka will lie in state at the funeral home.

WHITMEYER, MABEL ELLEN; February 6, 1968; 1004 Myrtle Street, Waterford Township; age 82. Survived by several nieces and nephews. Funeral service will be held Saturday, February 10, at 1:30 p.m. at the Richardson-Bird Funeral Home, Milford. Interment in Commerce Cemetery. Mrs. Whitmeyer will lie in state at the funeral home.

WUERGESS, FRANK A.; February 8, 1968; 106 Hulbert, White Lake Township; age 79; beloved husband of Irene Wuergess; dear father of Mrs. Harold (Bonnie) Stevens and Mrs. Al (Colleen) Allred; dear brother of Mrs. Marie Kraus and Mrs. Catherine Moss; also survived by eight grandchildren and three greatgrandchildren. 50 up Club Rosary Friday at 3 p.m. at the Elton Black Funeral Home, 1233 Union Lake Road, Union Lake. Recitation of the parish Rosary will be Friday at 7:30 p.m. at the funeral home. Funeral service will be held Saturday, February 10, at 10 a.m. at the St. Patrick's Catholic Church. Interment in Lakeside Cemetery. Mr. Wuergess will lie in state at the funeral home.

Grinnell's
A DIVISION OF AMERICAN MUSIC STORES, INC.

Factory-Authorized Special!

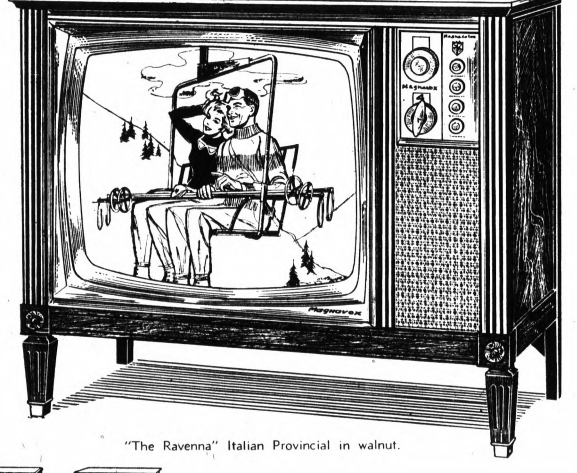

"The Ravenna" Italian Provincial in walnut.

SAVE $60 on Magnavox COLOR TV

Now—the extra pleasure of COLOR TV—on the largest (295 sq. in.) screen—at important savings! Magnavox Color TV fine-tunes itself instantly and automatically — brings you perfect pictures that stay precise. Chromatone for richer, more natural color. Come in to Grinnell's soon and see the difference!

Choice of 5 Beautiful Consoles

NOW ONLY $565

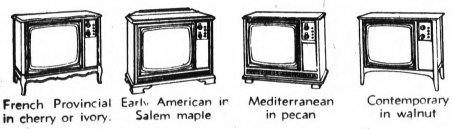

French Provincial in cherry or ivory. Early American in Salem maple. Mediterranean in pecan. Contemporary in walnut.

Use Your Charge Account, 4-Pay Plan (90 days same as cash) or Extended Budget Plan

GRINNELL'S, THE PONTIAC MALL — Open Every Evening 'til 9 — 682-0422
Use Your Charge, 4-Pay Plan (90 days same as cash) or Budget Terms

Dial 334-4981
or 332-8181
Pontiac Press
Want Ads

FOR FAST ACTION
NOTICE TO
ADVERTISERS
ADS RECEIVED BY 5 P.M.
WILL BE PUBLISHED THE
FOLLOWING DAY.
All errors should be reported immediately, or no later than the day following publication. If no notification of such error is made by that time, it will be assumed the ad is correct. The Press assumes no responsibility for errors other than to cancel the charges for that portion of the first insertion of the advertisement which has been rendered valueless through the error.
The deadline for cancellation of transient Want Ads is 9 a.m. the day of publication after the first insertion. When cancellations are made be sure to get your "KILL NUMBER." No adjustments will be made without it.
Closing time for advertisements containing type sizes larger than regular agate type is 12 o'clock noon the day previous to publication.

CASH WANT AD RATES
(when you
accompanies order)

Line	1-Day	3-Days	6-Days
1	$2.00	$2.46	$3.84
2	2.00	3.60	5.58
3	2.44	4.68	8.46
4	3.05	5.40	8.40
5	3.66	6.48	10.08
6	4.27	7.56	11.76
7	4.88	8.64	13.44
8	5.49	9.72	15.12
9	6.10	10.80	16.80

An additional charge of 50 cents will be made for use of Pontiac Press Box number.

The Pontiac Press
FROM 8 A.M. TO 5 P.M.

Card of Thanks

THE FAMILY OF R. P. Fitgerald wishes to express their heartfelt thanks to our many friends, neighbors and relatives for their many acts of kindness and floral offerings during our recent bereavement. Special thanks to Rev. Robert Sheldon and Sparks-Griffin Funeral Home.

WE WISH TO EXTEND our heartfelt thanks and appreciation for the acts of kindness, messages of sympathy and offerings of our friends and neighbors. To Voorhees-Sipia Funeral home, the Rev. Richard C. Stuckmeyer for his comforting words and to my friends and fellow workers of the Pontiac General Hospital for their thoughtfulness and wonderful care in the loss of our beloved husband and father, Martin E. Hurst, Mrs. Martin E. Hurst and children.

In Memoriam 2

IN LOVING MEMORY of Patrick H. Strahan Sr., who passed away February 8, 1966.
Your memory is a keepsake
With which I'll never part
God has you in His keeping
I still have you in my heart.
Sadly missed by wife, Eula and children.

Announcements 3

ACID INDIGESTION? PAINFUL gas? Get new PHS tablets. Fast as liquids. Only 98 cents. Simm's Bros. Drugs.

ANNOUNCING THE NEWLY designed Bloomfield Centre Hall. 3225 Orchard Lake Rd., in West Bloomfield, featuring a complete line of custom services. 476-7261 or 338-3277.

"AVON CALLING" FOR SERVICE IN YOUR HOME, FE 4-0439.

DEBT AID, INC., 504 COM. NAT'L Bk. Bldg. FE 2-0181, Refer to Credit Advisors. 16-A.

DANCE EVERY FRIDAY night 8 p.m. to 12 p.m. Halls Auction, Lake Orion.

GENUINE SIMONIZE PASTE WAX AND CAR WASH
not $25, $15, but only $5.95
By appointment only. Free pick-up and delivery. Call WASH & WAX, FE 2-3411. Open 7 days, 8 a.m. to 10 p.m. 57 N. Perry. Discount to dealers, city, utilities, etc.

HALL FOR RENT, wedding receptions, lodges, church. OR 3-5202, FE 3-3838.

VILLAGE LIVERY

Horse drawn Hay and Sleigh rides along scenic Lake Trails, also all year 3200 acres, private club room, picnic facilities. Relive yesteryear at Pontiac's Antique Village. 391-0737 after 6 p.m.
2378 Joslyn Rd., 391-1570

WISH GOOD OLD fashioned personal service was back? Call your Knapp Shoe Counselor, 334-5499.

BOX REPLIES

At 10 a.m. today there were replies at The Press Office in the following boxes:

C6, C10, C12, C19, C25, C32, C37, C38, C41, C44, C46, C59.

HOLD IT!
OTHER FOLKS DO

Other folks make money from Pontiac Press WANT ADS
If you haven't . . . try one. Hundreds of others do . . . daily!

It pays . . .

It's quick, simple and productive. Just look around your home, garage and basement and list the many items that you no longer use. Hundreds of readers are searching The Press's classified columns daily for just such articles. Perhaps the piggy bank itself would bring more than the change that it holds! Try it!

YOU'LL BE GLAD YOU DID!

JUST CALL
332-8181
Pontiac Press

Funeral Directors 4-Help Wanted Male 6

COATS
FUNERAL HOME
DRAYTON PLAINS 674-0461
C. J. GODHARDT FUNERAL HOME
Keego Harbor, Ph. 682-0200

Funeral Directors 4

DONELSON-JOHNS
FUNERAL HOME
Huntoon
FUNERAL HOME
Serving Pontiac for 50 years
79 Oakland Ave. FE 2-0189

SPARKS-GRIFFIN
FUNERAL HOME
"Thoughtful Service" FE 8-7288

Voorhees-Sipple
FUNERAL HOME, 332-8178
Established Over 40 Years

Cemetery Lots 4-A

AT WHITE CHAPEL
Moving to Flint
Choice Lots were $95 ea.
These graves are privately owned
MI 3-3534

Personals 4-B

$7 FOR COMPLETE POODLE groom. 673-6997.

100 PER CENT HUMAN hair wigs and hair pieces. Wholesale distributor. Private demonstrations. Kutikuhn Wigs. 363-4995.

ANY GIRL OR WOMAN NEEDING brassiere fittings call Corsetiere FE 2-5122 before 5 p.m. Confidential

AVOID GARNISHMENTS!
GET OUT OF DEBT!
We can help you with a plan you can afford.
DEBT CONSULTANTS
OF PONTIAC, INC.
814 Pontiac State Bank Bldg.
FE 8-0353
STATE LICENSED-BONDED
Open Saturday 9-12 a.m.

DEBT AID, INC., 504 COM. NATL. Bk. Bldg. FE 2-0181, Refer to Credit Advisors. 16-A.

GET OUT OF DEBT ON A PLANNED BUDGET PROGRAM TAILORED TO YOUR INCOME
MICHIGAN CREDIT COUNSELORS
702 Pontiac State Bank Bldg.
FE 8-0456

LOOKING FOR A PART-TIME JOB, with Mr. Lucky and Beeline is for you. Call 651-9316.

ON AND AFTER THIS DATE February 6, 1968, I will not be responsible for any debts incurred by any other than myself. Oliver S. Elmers, 323 North Paddock, Pontiac, Michigan.

PERSON WHO TOOK green jacket from Duck Lake while skating last Sunday may return same to 2098 Jackson Rd. Rt. 1 Highland, Michigan or phone 887-4753.

PLAN NOW FOR DELIGHTFUL old fashioned sleigh ride. Ideal outing for your club or group. Occasions of any kind. Private club room and dining areas. Daytime or evening parties for groups of 20 or more. Just the spot for your Valentine party. Call for reservations. 628-1611.

UPLAND HILLS FARM

SIGNET CORPORATION
Please call Signet Agent in reference to moving and storage. Charges on items packed into storage, April 1966 or will be sold for amount of moving and storage bill.

WEDDING PHOTOGRAPHY BY Professional color. Brochure available. Call 338-9079, anytime.

Lost and Found 5

FOUND: WOMAN'S GOLD Bracelet watch, in vic. Green Lake Rd., Call EM 3-5463.

FOUND: SMALL MALE dog, black with spotted legs. 624-3165.

FOUND: MALE BLACK, tailed haired female pup wearing red collar. Vicinity of Lake Angelus and Pike St. Call 332-0579, after 3:30 p.m.

LOST: MALE SPRINGER spaniel, vicinity Waldon Woods, Howard. 628-7654.

LOST - SET OF wedding rings, in or around Grove's Dime Store, Oxford. Call 628-4197.

LOST: LARGE SHAGGY dog with black spot around eye, Lake Angelus-Silver Lk. area. 338-2542.

LOST: SMALL FEMALE tortoise, vic. Elizabeth Lake Estates, reward. 682-2896 or 335-2597.

LOST: MINIATURE WHITE toy poodle, 6 mos. old, "Mitzi," vicinity Midway Bar. 673-0866 or 673-3090. Reward.

LOST: BRITTANY Spaniel, brown and white, male, 1 year, 1967 Waterford tag, vic. Elizabeth Lake Rd.-Andersonville Rd. Reward.

LOST: BLACK MALE poodle, with white goatee, in the vic. of 15 Mile and Dixie. Lake Angelus area. Reward, 851-2261.

STRAYED, TRI-COLORED Beagle dog. Male. Vicinity, Wise and Carroll Lk. Rd. Reward. 363-2249.

Help Wanted Male 6

1 MAN PART TIME

We need a dependable married man, over 21, to work mornings or eves. Call 674-0520, 4 p.m.-8 p.m.

2 EXPERIENCED MACHINE repair men for day and night shifts. Age 30-40. 60 hr. week. Apply 4338 Delemere, Royal Oak.

2 MEN, PART TIME

Reliable, married, over 21, 391-2336 between 5-7 p.m. only.

$60 PER WEEK

PART-TIME work for married, over 21, 12-18 hrs. free per wk. 673-9680.

$750 PER MONTH

We need 4 men who are willing to learn new trade. Earn $750 per month while training. Must be neat and willing to work. Call OR 4-0520, 9 a.m.-12 noon tomorrow only.

Architectural
FIELD SUPERVISOR

Knowledge in all phases of construction needed. Long range program, excellent opportunity, profit sharing plan

TARAPATA-MacMAHON ASSOCIATES, INC.

1191 W. Square Lk. Rd.
Bloomfield Hills, Mich.

Call Mr. Beebe 3384561

An Equal Opportunity Employer

ACCOUNTANT FOR COST and general office work. Industrial plant. Advancement opportunity. Send resume with salary information to Pontiac Press Box C-15.

ARE YOU LOOKING FOR STEADY employment in a job with a future? General Telephone Co. has openings now for line men and installer-repairmen. High school education or equivalent necessary. Apply at General Telephone Business Office - 317 Union St., Milford, Mich. An equal employment opportunity employer.

Assemblers-Inspectors
SKILLED
Mechanical Assembly
Electronics Assembly
Electro-Mechanical Assembly

Former data processing experience helpful, but not necessary. We will train. Full benefits.

Maintenance Personnel
Call Mr. Stokes, Novi 474-6730

JUST CALL
ATTENTION
12 men 18-26 needed. To do pleasant outdoor work. 2-10 p.m. 6 days. Start immediately. Call 338-0350. Between 9 a.m.-2 p.m.

AUTO MECHANIC
TUNE-UP MAN
$150 week guarantee, full benefits and retirement. Contact Mr. Gilliant, MI 4-1730.

AUTO MECHANICS, MECHANICS Helpers, Parts Clerk. Must be able to work any shift. Apply at Keego Sales & Service, Inc., 3080 Orchard Lake Road, Keego Harbor.

AUTO PAINTER

GM Dealership, fringe benefits, no Saturday work. SEE KEN DUDLEY, Body Shop Manager, Haupt Pontiac Sales, Clarkston, 625-5500.

AUTO LUBRICATION MAN EXperienced — and be able to do some light repair work. Must be neat appearing, apply in person to Del Stewart, Service Manager, Russ Johnson, Lake Orion.

Auto Mechanic

Needed with Transmission experience in overhaul and repair. Apply in person to Ted VAN CAMP CHEVROLET, Milford, 684-8105.

ASSISTANT MANAGER, COMPANY owned branch, good starting salary, excellent company benefits, bonus, paid vacations, hospitalization, company car, and retirement plan. Some knowledge and experienced in bookkeeping necessary. Interest in paint business helpful but not essential. Excellent opportunity for advancement. Acme Quality Paints, Inc., 1 N. Saginaw, Pontiac, Thomas L. Ball, Manager.

Automotive
SERVICE ADVISER
Career Opportunity

New Volkswagen Dealer in the area desires an aggressive, experienced mechanical background. We will train you. Good salary, fringe benefits, etc. Apply in person to MR. BROWN, Service Manager.

Bill Gorling
VW, INC.
1821 Maplelawn Blvd.
Off Maple Rd. (15 Mile Rd.)
Troy Troy

BARBER APPRENTICE, FULL time. Joslyn's Barber Shop. 960 Joslyn. 338-3122.

BARBER, MASTER, work shop room, excellent rent weekly. OR 3-0182.

BARBER, NIGHTS, experience necessary, references, top wages. FE 8-9977.

BASEMENT BLOCK CREW — union for housework in Bloomfield Hills. Top price. Year around work. Days 646-4431, evenings 682-6003.

BROILER MAN

First class top wages and benefits. Apply in person Mackos Red Fox Restaurant, 15 Mile and Telegraph.

BUS DRIVER and maintenance man for private school. Call MI 4-6911.

BASS GUITARIST, 18 to 25, for established group with steady employment. 338-9896.

CAR WASHERS-DRYERS — 149 W Huron — apply after 9 a.m.

CARPENTERS, FOREMEN, saw men, good roughers. Union only. Please call West Side Call Bailey, 689-9358, after 6 p.m.

CARPENTERS—FOREMEN WITH crew or non-union. Union. Call after 6 p.m.—Coughlin Construction Co. 674-0466.

COOK, FULL TIME, day shift. Top wages and benefits. Experienced cook for short order and dinner. Apply Mrs. Morrow, Uncle Johns Pancake House, 1360 S. Woodward, Birmingham.

CREDIT ADJUSTER

Full time position available in business office of Metropolitan Hospital. We are seeking a man with 2-3 years experience in the credit field. We offer an excellent salary and fringe benefit program. Apply Pontiac Press Box C-11.

COUNTER MAN; Meat. Must have meat selling experience. Full time or Sat. only. 682-2111.

Data Processing
and Programming

Learn Data Processing and Computer Programming. Get your foot in the door. Recent college graduate with degree in mathematics, physics, engineering, with minor in Mathematics. Outstanding fringe benefits & good working environment. Salary open to discussion. Send Resume to Pontiac Press Box C-12.

EXPERIENCED FAVESTROUGH sheet metal repair. MI 4-2511.

Factory Workers

By day or week: Warehousemen; assemblers; machine operators; material handlers; conveyorborers; etc. Daily pay. Report any time after 6 a.m.

Employers
Temporary Service

Clawson 65 S. Main
Redford 26117 Grand River

Field Engineer

Experienced field engineer, customer engineer, or electronic technician wanted to maintain complex digital and analog control system. Must have experience in trouble-shooting and maintenance in control systems, computers or other peripheral equipment. Knowledge of analog and digital circuits essential. Some knowledge of mechanisms and electric motor drives desirable.

Local interviews in Michigan in February. Training in our specific equipment in San Jose, California starting March, April and May. Per diem and travel allowances paid.

Long range opportunity for man capable of taking field responsibility for a complex system. Potential for field management positions with a growing company.

Salary range $9,000 to $12,000 per year.

Mr. R. D. Irwin will be at Voyager Inn, Flint, Michigan during week of February 5. Phone and leave message for appointment.

Or send resume airmail to:

MOBILITY
SYSTEMS, INC.
1650 ROGERS AVE.
SAN JOSE, CALIF.
(408) 286-8700

Equal Opportunity Employer

EXECUTIVE DIRECTOR — The National Hemophilia Foundation wants capable, ambitious person to direct operations of Michigan Chapter. Duties: raising and program experience helpful. Salary commensurate with background; insurance and other benefits provided. New position with excellent opportunity for growth All replies confidential. Reply with resume or brief outline of background to HEMOPHILIA, P.O. Box 72, St. Joseph, Michigan 49085.

EXPERIENCED PORTERS, ALL shifts, Holiday Inn of Pontiac, 1801 S. Telegraph.

EXPERIENCED GAS station attendant, high wages paid, see Bill Morris at Gott's Shell, corner of Joslyn and Columbia between 9 a.m. and 2 p.m.

EXPERIENCED, MATURE SERVice station attendant wanted for afternoon shift, 852-9733.

EXPERIENCED PIZZA man to manage new Little Caesar's Pizza Treat. Salary over $100 per week, plus bonuses. Inquire in person 41 Clarewood Plaza.

GAS STATION attendant and mechanics, local ref., top wages, vacation with pay. Apply Shell station, Woodward and Long Lake Rd., Bloomfield Hills, 8 a.m. to 4 p.m. daily except Sun.

GUARD

For Utica, Mt. Clemens and Detroit area. Top Union scale Paid holiday and vacation and hospital benefits. Call us collect. Bonded Guard Service. Apply 5861 Grand Blvd., DETROIT TU 5-8180.

GAS STATION ATTENDANTS, prefer experienced men, full time, part time, days or afternoons. Good pay. Sunoco, Telegraph at Maple.

INTERESTING JOB OPPORTUNITIES!
Advertising Artist, Copywriter and Layout Artist

Permanent positions, excellent company benefits including profit-sharing. Bring samples. Apply Personnel Dept. 10-12 or 2-4 p.m.

SEARS
OAKLAND MALL
14 Mile Rd. at John R
AN EQUAL
OPPORTUNITY EMPLOYER

JOURNEYMAN DIE MAKERS. Thomas Die and Stamping Inc. 2170 E. Wilton. Steady employment and overtime, profit sharing, outstanding benefits. Going rates. See Mr. Clark.

KELLER OPERATORS, DAY OR night. SOME EXPERIENCE. VE 8-6051

MACHINISTS, FULL TIME OR part time. Erection or upgrading. Jay Bird Automation, Inc., 45380 West Rd. Walled Lake.

Machus Bakery

Needs man to drive truck and do various duties in bakery, full time, good hours, wages and fringe benefits. Apply 1 to 4 p.m. Machus Bakery, 644-1042.

MAN TO HELP WITH care of horses. 628-2821.

MAN FOR JANITORIAL work, mornings, 4 or 5 hours. Reply to Pontiac Press Box Number C-5.

MAN NEEDED TO BUILD special machines. Must have experience preferred. Good fringe benefits. Call 852-1000, 853-5880.

MAN FOR DELIVERY, part time, weekdays 6-10 p.m., Sat. 11-3 p.m. Lee Drugs, 682-0300.

MAINTENANCE MEN
A real opportunity for experienced industrial maintenance men to live and work in Northern Michigan. We must have 5 years industrial experience. Excellent fringe benefits — a wonderful place to live and raise a family. Call or write Mr. Personnel Manager, U.S. Plywood Corporation, Gaylord, Mich. 48735.

MECHANICS WANTED

$2.90 to $3.50 per hr. depending upon experience, prefer tift truck experience. Will consider others. Send resume to Pontiac Press Box C-14, Pontiac, Mich.

MECHANIC-MACHINIST, prefer mechanic repairman, build and assemble sets of rock and roll snowmobile, work afternoons and evenings. Apply Ind. Mfg. Co., 214 W. Walton Blvd.

MECHANIC, CHRYSLER experience or heavy work. 647-2211, ask for Al or Wally.

MECHANIC WANTED. Must have own tools. Over 21. Good pay. Arrants Ford Sales, Ortonville, Mich. 968 M-15.

MICHIGAN BELL
Has Immediate Openings For

LINEMEN
TELEPHONE INSTALLERS
AND
ELECTRICAL TECHNICIANS

Experienced and inexperienced men who are 18 or older and meet our qualifications will be considered for jobs located throughout the Detroit Suburban area.

Qualified men will be fully trained at company expense, full pay while in training.

IF INTERESTED, APPLY NOW
Monday thru Friday
8:30 a.m. to 5:00 p.m.
Room 1172
1365 Cass Avenue
Detroit, Michigan

MICHIGAN BELL
Part of the Nationwide Bell System

An equal opportunity employer M-F

MUTUAL FUNDS
National Investment Company expanding its marketing staff in the Oakland and Macomb County area. Full time and part time positions. Company training program. Earnings unlimited. Call Bob Helterbran at Financial Programs, Inc. Pontiac 338-0351 anytime day or night

NATIONAL Organization NEEDS SALES MANAGERS SALESMEN

For local areas, also for positions in Miami, New York, Boston. Earnings to $20,000 up. Must be willing to make occasional short plane trips in U.S. Unusual opportunity, for neat personable professors. For local interview call 963-2774. Ask for Mr. Brown.

PROJECT ENGINEERS
DESIGNER/CHECKERS
LAYOUT

Experience in special machine design of fixtures, heads, transfer mechanism, tooling, etc. preferred.

Growth Company with excellent wages and liberal company-paid fringe benefits.

FENTON MACHINE TOOL, INC.
200 Alloy Drive
(US-23 and Owen Rd. Exit)
Fenton, Michigan 48430
(1—629-2206)

ORDER DESK AND steady office work. Industrial. For man over 30, who likes figuring. Send complete resume and pay information to Pontiac Press Box C-27.

PHARMACISTS
Growth opportunity, good RX store, stock plan, life insurance, paid vacation, reply is confidential, reply Pontiac Press Box C-25 Pontiac, Michigan.

Real Estate Salesmen

Sell real estate at the Mall. One of the largest firms in Oakland Co. Lots of leads lots of contacts — lots of business. Will train. Call Von Realty, 682-5850.

REAL ESTATE SALESMEN

Full time experienced salesmen for very active office selling new and used homes. We have equities. Guaranteed draw. Call Mr. Cross, OR 4-3107.

Real Estate Salesmen

For busy office, experienced preferred but will train right party. Ask for Mr. Avis Hackett, HACKETT REALTY EM 3-6703

RETIRED MAN WHO wants part time gun salesman. Call 334-0225.

ROOFERS, EXPERIENCED, YEAR around work. Must have own equipment. Ramsay Roofing 682-0600.

SALES EMPLOYMENT COUNSELOR — If you have the ability and desire to work with people, sales or public contact exp., we will train you. We are one nation's largest with offices coast to coast. Excellent earning potential. Call Helen Adams, 334-2471, Snelling & Snelling.

SALESMAN WANTED, MUST be in 20s. 625-2674.

SERVICE TECHNICIAN, electrical ability. Dennison Mfg. Co. 883-5500.

SERVICE STATION ATTENDANT, light mechanic work, must be over 21. Have local refs. 682-9956.

SERVICE STATION ATTENDANT, $120 per week. Howard South Shell, Long Lake and Telegraph.

SERVICE STATION ATTENDANTS, days only, starting 7 a.m. Experienced, over 21, some honest, dependable, married with local references. Apply Sunoco Station, Prefer someone already working nights. Apply after 5 p.m. or before himself, Apply 8 a.m. to 3 p.m. Bloomfield Hills Pure, Woodward at Square Lake.

SHARP YOUNG MEN
18-30
Tremendous Future
No Experience Needed

International firm, AAA-1, Dunn & Bradstreet — The Richards Co. is expanding our sales force Detroit Operations. You must be exceptionally neat, be able to converse intelligently, be able to devote 100 per cent effort to your training and be willing to relocate. To move up the ladder with over $1,000 per month income. Call for appointment. Participate in our "On the Job" — 5 day training. Make a good Training Program and Brand Identification analysis office procedures, sales promotion, sales, and etc.

$600

Starting salary per mo., to those accepted after 4 day indoctrination training program.

To arrange your personal interview in Detroit, call collect Mr. Davis — 9 a.m. to 1 p.m. — 962-4845.

SIDERS, ASBESTOS, LOT OF work, good pay. Must have own equipment. Ramsay Roofing. 834-4033.

STEEL AND FREIGHT HAULERS

OWNER OPERATORS with own tractors, with or without trailers. Operating to and from Michigan, Indiana, Illinois, Wisconsin, Minnesota, Iowa. Two-way haul. Steady work. Method of pay percentage. Apply in person or telephone to Darling Freight, Incorporated, 2 South Fordson St., Detroit, second floor, or telephone 841-4340.

An equal opportunity employer.

STOCK ASSISTANT, FULL time, To help in stock room of Pontiac department of exclusive Birmingham store. Closed Eves. and Sundays 1744 W. Maple. Mi 4-5510.

SURFACE GRINDER HANDS, lathe, mill and shaper operators. Steady 58 hour week. Year around, all fringes. 334-4523.

SUPERINTENDENT OF PUBLIC works by growth Commerce Township Community, applicant will be in charge of water system, storm and sanitary sewer system and street maintenance, experience in municipal maintenance required, salary $7500 to $8500 plus benefits. Residency required within 12 months. Submit resume to Pontiac Press Box C-13, Pontiac, Michigan.

TELEVISION TECHNICIANS
CATV
HAS
IMMEDIATE OPENINGS
Apply for these desirable openings if you have completed some form of electronics schooling either military or civilian. Also experienced technicians will find our starting salaries very attractive with additional earning possibilities.

RCA offers an outstanding benefit program for your company paid hospital surgical and major medical insurance plan for you and your family. Paid vacations plus 8 paid holidays.

This is an excellent opportunity to get the available working and training in color television service.

For personal interview, visit our branch Monday through Friday 8 a.m. to 9 pm and Saturdays, 9 a.m. to 5 p.m. or call 335-6118.

4895 Highland Rd.
RCA SERVICE CO.
An Equal Opportunity Employer

Tool Mill Hands
Fixture Builders
Electricians
Welders

58 HOUR WEEK LONG PROGRAM, FRINGE BENEFITS.
WELDMATION, INC.
31720 STEPHENSON HWY.
MADISON HEIGHTS

WANTED GENERAL FOREMAN experienced in forging machine, principally upsetters. Write Box No. 265 Briggs Bldg. Birmingham 48011.

Welders ARC

Apply in person

REMKE, INC.
28100 Grosbeck Hwy., Roseville

FITTERS
EXPERIENCED
EXCELLENT FRINGE BENEFITS
ARTCO INC.
3020 Indianwood Rd. Lake Orion

WAREHOUSE MAN, GOOD driving record and chauffeurs license required. 673-2311.

WANTED, SERVICE STATION attendants, managers and assistant managers, paid vacations and retirement plan. Contact Gary or J. H. Mayfield, Kayo Service Station, 5708 Highland Rd. An equal opportunity and plans for progress employer.

WELDERS

Full benefits, must be willing to work overtime. Apply in person only, Warren Steel Works, Inc., 5777 E. Ten Mile at Mound Rd., Warren.

YOUNG MAN FOR CONSTRUCTION work, must be able to do heavy outside work. Come ready to work. 3301 Grange Hall Rd., Holly.

Help Wanted Female 7

A 2 MD OFFICE in Pontiac needs woman with experience doing MMS and insurance forms, billing, receptionist work. Send qualifications and expected salary to Pontiac Press Box No. C-35.

A WOMAN COMPANION and housekeeper, for elderly lady, for about 2 months. 682-4062.

ALL NIGHT BABY SITTER, in Baldwin St. area, 10:30 p.m. - 8 a.m. call 334-5667.

APPLICATIONS BEING taken for Country Club, to open March 1, Waltenburg Road. 628-2731.

ATTENTION

7 women 18-26 High school graduates to work 3:30 p.m., daily 6 days in outside order dept. Must be single, independent, and have reliable car. Apply 1 Newman, 338-0350 before 2:30 p.m. daily.

BABY SITTER, 3 DAYS a week, 3 children, Bloomfield Hills. 338-0338.

BABY SITTER, IN my home, 5-6 day week, vic. Cass Lake, FE 4-1757.

BABY SITTER EXPERIENCED, 5 days. Your home or mine. In Lake Orion area. 693-6008.

BABY SITTER, LIVE IN or out, light housework. FE 2-7618.

BABY SITTER IN MY HOME 852-3427.

BABY SITTER 3 DAYS, vicinity of Pontiac Lk. and Cass Lk. Rds. 681-9753.

BABY SITTER IN MY HOME, 4-4½ days, vicinity of Eastern Jr. High. 332-1752.

BABY SITTER TO LIVE IN OR out, good home and good wages. Drive car. 673-6000.

BARMAID, MATURE AND steady, draft experience, refs., transportation. Married preferred. 332-1655.

BEAUTICIAN, RECENT graduate, 5 days, salary, commission, hospitalization, other benefits. High volume salon. Bernard Hair Stylists of Bloomfield, Miss Pat — MI 4-8383. Birmingham Miss Pat — MI 6-8383.

BEAUTY OPERATOR, 55 to 60 per cent, Chez Coiffures, 626-1033.

BEELINE CLOTHES, earn extra money in your spare time. 628-3048.

BIRMINGHAM PUBLIC Schools are in need of noon hour supervisors to work in the elementary schools, each day, current openings are in Bloomfield Village, Lake Angelus and Meadow Lake, $2 hourly phone: MI 4-9300, ext. 331.

BOOKKEEPER, dealership experience, send resume to Pontiac Press Box C-29, Pontiac, Michigan.

BOOKKEEPER

Must have experience through trial balance. Top quality firm. Apply 9 a.m. to 5 p.m.

CLEANING WOMAN FOR Saturdays, Keego Harbor. Must have transportation, 682-2275 after 5 p.m.

COOK WANTED TO PREPARE 1 meal a day for 12, ref. required. 852-2451.

COOKS, SALAD MAKERS, BAKERS, counter girls. Experienced only consider semi-retired, Sweden House Smorgasbord, Baldwin at Huron.

COUNTER GIRL WANTED, full or part time. 338-0351.

CURB AND KITCHEN girls, Super Chief, Telegraph at Dixie. FE 2-8551.

CURB GIRL FOR night shift. Must be over 18, Apply Curb Service, Lake Bar Restaurant. Opdyke and Pontiac Rds.

CASHIER, LIGHT OFFICE work, dependable woman, will train, apply in person, 2215 S. Telegraph, 332-9173.

DENTAL ASSISTANT

Unusual opportunity for chair side assistant in progressive dental office, must be experienced and be accomplished in X-ray, typing, filing, field technique, crown and bridge procedures, Call 334-2611 for interview.

FEEDBAGGLE WOMAN FOR general house cleaning. Mon., Wed., Fri. 626-7797.

EXECUTIVE SECRETARY

For top executive with diversified confidential activities. Good skilled, personable typist. Age preferably 25-44. Send resume to Pontiac Press Box C-31.

EXPERIENCED SALESLADY. Call 334-1561. For interview, appointment.

EXPERIENCED LEGAL Secretary for Pontiac law firm, must be accurate in spelling and typing. Dictaphone experience preferred. Call 334-4261 for interview.

EXPERIENCED MAN WITH SOME knowledge of bookkeeping. Apply Birmingham Hydraulics, Inc., 1675 E. Maple, Troy.

HOSTESS

Ted's of Bloomfield Hills has an opening for a hostess for night shift. Top wages, good hours and paid holidays. Free Blue Cross and life insurance. Apply in person only.

TED'S
WOODWARD AT SQUARE LK. RD.

HOUSEKEEPER, EXPERIENCED, 4 days, 2 pre-school children, references required. Own transportation. 851-1790.

HOUSEWIVES-MOTHERS Have 9 to 3 school hours weekly? Can you use $120-$150 weekly? Brush Up Your Shakespeare Fuller Brush orders near home. Call 9 a.m. to 5 p.m. daily, 334-6401. South of M-59 phone Bellevue 399-M. 6-6193.

IF YOU ARE EXPERIENCED IN SALES AND WISH TO ADVANCE AS DEPARTMENT HEADS, ASSISTANT MANAGERS OR STORE MANAGERS — THIS IS A GREAT OPPORTUNITY. WE ARE INTERVIEWING FOR POINTIAC STORE — FOR OPENINGS IN PONTIAC, ROCHESTER, AND NEW TROY STORE.

ALVINS
892 W. Huron.

IMMEDIATE OPENING FOR experienced stenographer. No other need apply. Call Mrs. Kraft 335-4961.

An equal opportunity employer

INTERESTING JOB OPPORTUNITIES!
Advertising Artist, Copywriter and Layout Artist

Permanent positions, excellent company benefits including profit-sharing. Bring samples. Apply Personnel Dept. 10-12 or 2-4 p.m.

SEARS
OAKLAND MALL
14 Mile Rd. at John R
AN EQUAL
OPPORTUNITY EMPLOYER

JOIN US IN OUR WONDERFUL world of fashion, no experience necessary, we train, free wardrobe, car and phone necessary, call 673-2139. Queensway.

LPN'S
Part time and full time positions for Excellent working conditions, top salary, Union Lake area. EM 3-4121.

LIGHT GENERAL HOUSEWORK Neat, reliable woman for New Hellerbran at Financial Programs, Inc. 5 days. $55. Refs. 647-4435.

LIVE IN HOUSEKEEPER — Companion for elderly lady, ref. required, FE 8-8103.

LOUNGE WAITRESS, OVER 21, EXperienced preferred, but will train, apply in person after 4 p.m. Air way Lounge, 4103 Highland Rd.

MANICURISTS, EXCELLENT OPportunity, salary, commission, high volume salon. Bernard Hair Stylists of Bloomfield, Miss Bryce Mi 4-8383. Birmingham, Miss Pat Mi 6-8383.

Medical Secretaries
Day shift opening in X-ray dept., afternoon shift opening in medical records — experienced required in respective areas. Excellent salary, benefits. Include: hospitalization and life ins., 7 paid holidays and paid vacations. Apply personnel dept.

CRITTENTON HOSPITAL
Rochester 651-6000

Help Wanted Female 7

LADY FOR WAITING ON customers, marking and assembly. Uniform weights area. Apply Opp Cleaners, 379 E. Pike.

Manager
NEW PONTIAC FASHION MALL
WOMEN'S APPAREL SPECIALTY SHOP

Has fine paying position for young woman with experience in the retail field. Full range of employee benefits paid by company. To arrange for personal interview,

CALL OR WRITE
Miss M. Stebbins
Maridane Store
249 N. Telegraph Road
Pontiac, Michigan
682-4600

MANY CHOICE Assignments
IBM EXECUTIVE TYPISTS
STENOGRAPHERS
Highest Rates
CLOSE TO HOME

KELLY SERVICES, INC.
129 N. Saginaw

338-0338 642-9650
An Equal Opportunity Employer

MEDICAL TECHNICIAN

Birmingham Laboratory, salary plus benefits. 646-0900

MEDICAL ASSISTANT — M.D. Specialist, skin and allergy, insurance and retirement benefits, full time. FE 5-7821.

MIDDLE AGED LADY FOR domestic housework at home for the aged, Reply Pontiac Press Box C-32.

MUTUAL FUNDS

National investment company expanding its marketing staff in the Oakland and Macomb County area. Full time and part time positions. Company training program. Earnings unlimited. Call Bob Helterbran at Financial Programs, Inc., Pontiac 338-0351 anytime day or night

NURSE AIDES, AFTERNOONS and midnights, 391-0900, Glen Acres Nursing Home.

PART OR FULL TIME. Clerical, telephone work. Woodward area office. Age over 30. Mr. Wurl, FE 3-7086, 852-2200.

PART TIME AND full time help for Quality dry cleaning shop. Good pay, 44-hour week and holidays, plus other fringe benefits. Apply at Hiller Cleaning, Miracle Mile Shopping Center, Pontiac. Or call 332-1822, ask for Mr. Moore.

PAYROLL CLERK

POSITION AVAILABLE
Excellent employment opportunity, sick leave, allowance, hospitalization, paid vacation, paid holidays, pension plan. 12 month position. Rochester area. Typing school, need bookkeeping required. Apply: Rochester Board of Education, 211 Fourth St., Rochester, Mich.

POSITION FOR RECEPTIONIST-secretary with leading realtor firm. Shorthand and typing skills. 647-6020-6006.

PRIVATE SECRETARY
SHORTHAND — TYPING—
GENERAL OFFICE
Exc. fringe benefits
ARTCO INC.
3020 Indianwood Rd., Lake Orion

Punch Press
Operators wanted

Prefer a familiarization with progressive punch press operation. Day and night shift. Apply between 6 a.m.-6 p.m.

Employers
Temporary Service
65 S. Main, Clawson

RECEPTIONIST, ATTRACTIVE outgoing person for personnel office. Exc. hrs. $282. Call Helen Adams, 334-2471, Snelling & Snelling.

SALES EMPLOYMENT COUNSELOR. If you have the ability and desire to work with people, sales or public contact exp., we will train you. We are the nation's largest with offices coast to coast. Exc. earning potential. Call Helen Adams, 334-2471, Snelling & Snelling.

SALES HELP WANTED in retail jewelry store, 40 hour week, steady employment. Apply Arnold Jewelers, 205 E. Maple, Birmingham.

SECRETARY, EXPERIENCED permanent, shorthand, typing, Seven Mile-Woodward area, FO 6-6666.

SECRETARY NEEDED for Huron Valley schools. Typing and shorthand required. Exc. fringe benefits. Call 887-4118.

SEWERS, OVERCAST AND Hemming machines, convenient hours, 651-5811.

SHIRT PRESS OPERATOR. Cabinet unit, steady work, 6c per shirt. Plus incentive, paid vacations. 682-2300.

TEMPORARY JOBS IN YOUR area. Shorthand, typing, filing, telephone, Dictaphone, Statistical, bookkeeping, adding machine, key punch, comptometer, and general office. Age 18 to 65.
WITT SERVICES, 642-3055
725 S. Adams, Birmingham

THE EGG AND I

Has openings for waitresses for all shifts. Our girls average over $125 per week. Apply in person to 2820 N. Woodward, Royal Oak.

THE EGG AND I

Experienced woman for hostess and cashier. Must be neat appearing. Apply in person to 2820 N. Woodward, Royal Oak.

TYPISTS
OFFICE CLERKS
Accounts Payable Clerk

High school graduate with some business school training desired. Minimum (1) year office experience.

Liberal fringe benefits

M. C. MFG. CO.
118 Indianwood Rd., Lake Orion
An Equal Opportunity Employer

WAITRESSES, FULL AND part time, lounge and snack bar, paid vacation. Blue Cross benefits, apply in person, 300 Bowl, 100 S. Cass Lake Rd.

WAITRESS WANTED, good tips, good pay. China City Restaurant, 1070 W. Huron.

WAITRESS-BARMAID, DAYS, good wages and tips. Apply person, Sport-O-

Employment Agencies 9

ELECTRONIC TRAINEES
$5,000 up
Electronics school or training while in the service. Most jobs be paid. Mr. Moreen.
INTERNATIONAL PERSONNEL
1880 S. Woodward, (B'ham.) 642-8268

EX-SERVICEMEN
Wondering where to go? We have career opportunities in all fields.
INTERNATIONAL PERSONNEL
1080 W. Huron, Pontiac. 334-4971

FINANCE TRAINEES
$5100 UP — NO FEE
21-28 NO EXP. NEC. Mrs. Hoppe.
INTERNATIONAL PERSONNEL
1880 S. Woodward B'ham. 642-8268

GENERAL OFFICE. GIRL Friday sparkles here, Exc. location, $280. Call Kathy King, 334-2471, Snelling & Snelling.

GENERAL OFFICE
$325-$425
Receptionists, typists, accounting clerks, many varied positions. Many fee paid. Mr. Tanner.
INTERNATIONAL PERSONNEL
1880 S. Woodward B'ham. 642-8268

GIRL FRIDAY
$375-$450
Varied duties, typing 50 to 60, interesting job, some office exp. Fee paid, Mrs. Tanner.
INTERNATIONAL PERSONNEL
1880 S. Woodward, (B'ham.) 642-8268

MANAGEMENT TRAINEES
$400 PLUS
20 up. Great futures with good companies, many are fee paid. Mrs. Hoppe.
INTERNATIONAL PERSONNEL
1880 S. Woodward B'ham. 642-8268

MANAGER TRAINEE, opening for ambitious young man, local benefit, $4800. Call Dick Willis, 334-2471, Snelling & Snelling.

MATURE WOMEN
$85 UP PER WK.
If you are interested in full time employment and have any office skills, we can place you. Mrs. Rosenthal.
INTERNATIONAL PERSONNEL
1880 S. Woodward B'ham. 642-8268

PAYROLL CLERK, LIGHT typing, general office, large manufacturing firm, benefits, $347. Call Pat Cary, 334-2471, Snelling & Snelling.

PUBLIC RELATIONS
2 yrs. college and degree, many interesting positions, most fee paid. Mr. Moreen.
INTERNATIONAL PERSONNEL
1880 S. Woodward B'ham. 642-8268

SALES TRAINEES
$6500 PLUS CAR
$2-30, some college required. Fee paid, Mrs. Phipps.
INTERNATIONAL PERSONNEL
1880 S. Woodward B'ham. 642-8268

SECRETARY, TYPE 60 WPM, personality, typing, excellent company benefits, $425. Call Pat Cary, 334-2471, Snelling & Snelling.

STENO-SECRETARIES
BIRMINGHAM AREA
$425-$500
22 up, typing 50, shorthand 80. Mrs. Tanner.
INTERNATIONAL PERSONNEL
1880 S. Woodward, (B'ham.) 642-8268

TO $12,995
ACCOUNTANTS, BOOKKEEPERS
AUDITORS
Many varied openings and choice locations, Mr. Frye, 851-1050.
INTERNATIONAL PERSONNEL
3722 W. Maple Rd.
Orchard Lake

TRAINEE, GROWING FIRM needs you. High starting grad. fee paid, $5500. Call Kathy King, 334-2471, Snelling & Snelling.

Employment Agencies 9

YOUNG LADY OVER 40
TO $7500
Experienced as bank - teller, bookkeeper, work in new office, just completed, peaceful pleasant surroundings, no parking problems. Mrs. Smith 851-1050
INTERNATIONAL PERSONNEL
5722 W. Maple Rd., Orchard Lake

Instructions-Schools 10

ATTENTION
AUTO MECHANICS
CLASSES START FEBRUARY 19th
Enroll now—start training
Acty - Arc Welding
Auto Body Collision
DAY-NIGHT SCHOOL
Approved under GI Bill
MICHIGAN'S OLDEST
TRADE SCHOOL
WOLVERINE SCHOOL
1400 West Fort WO 3-0692

BECOME INDEPENDENT
Train to be an accountant
Courses offered at
MICHIGAN SCHOOL
OF BUSINESS
16 E. Huron 332-5898
Licensed by Mich. State
Board of Education

Work Wanted Male 11

A-1 CARPENTER, rough and finish. 673-2111.

A-1 ALUMINUM siding and roof leaks repaired, FE 4-9776.

ACCOUNTANT
Diversified. Capable with 20 yrs. experience. Ledgers, cost, supervising. Prin. & interests. Available Feb. 19th PH: 682-0680, after 6 p.m.

A SECOND YEAR college student wants part time employment 3 yrs. varied work experience. Have chauffeur's license. Call Bill, FE 2-2119.

A-1 HAULING, ODD jobs. Call Carl, 332-5148.

CHIMNEYS CLEANED, SCREENED and repaired. Roofing repair. Call after 5:30. 334-3162.

DRAFTING. EVENINGS in my home. Experienced. 363-8180.

EXPERIENCED REFRIGERATION and air conditioning man, 15 years commercial service and installation, wants work in Oakland Co. 673-2794 after 6 p.m.

LIGHT HAULING, ODD JOBS. FE 2-8923.

MAINTENANCE, WALL, window, and carpet, FE 8-0894.

PAINTING-WALL WASHING and general clean up. Repairs. 391-3838.

PIANO TUNER, ALL KINDS H. Meyers. OR 3-1345.

Work Wanted Female 12

1-A IRONING, 1 DAY service. 673-5178.

A-1 IRONING — 1 day service, reas. 335-5473.

ALL-AROUND, ONE DAY service, Maxine McGowan, FE 4-3867.

BABY SITTING DAYS, NEED transportation vic. Mall, 682-2255.

CLEANING IN OFFICE or house on Saturday, FE 4-1920.

DEPENDABLE LADY WITH own transp. Desires work in Waterford Drayton vicinity. Exp. in laundry and alterations. Willing to take restaurant or hospital job. Write P. O. Box 302, Waterford, Mich.

EXPERIENCED RELIABLE MATURE lady wishes work as desk clerk in a hotel or motel. Weekends, holidays. MA 6-1894.

Work Wanted Female 12

HOUSEWORK DAYS. NEED transportation. FE 5-4531, FE 8-2557.

MATURE LADY WISHES CARE OF children. Afternoons and eves. Best ref. FE 8-4654. Light work.

MATURE BABY SITTER, 5 DAYS, needs transportation. 332-3728.

PART-TIME HELP, Lady with 30 years nursing experience. Care for convalescent or couple look after home for one person. Please call MA 4-1450.

TEACHER WANTS TO tutor, evenings and weekends. 335-7086.

WILL BABY SIT 1 child, 4 hrs. or more. Days. Tel-Huron, FE 5-1187.

Work Wanted Couples 12-A

COUPLE WITH 2 CHILDREN wish caretakers job, experienced in all repairs. FE 2-3259.

Building Services-Supplies 13

CARPENTER, CABINET and formica work, fireplaces, remodeling jobs accepted. Free estimates, quality work, reas. FE 5-2091.

HUDSON'S HOME
IMPROVEMENT
CENTER
Call Hudson's Pontiac Home Improvement Center for:

SIDING

ROOFING

HEATING & COOLING

BATH MODERNIZATION

KITCHEN MODERNIZATION

WATER HEATERS

and many other home improvements. Convenient credit terms; no charge for estimates. All work according to city codes, 682-3232; extension 342 or 343.

Hudson's
PONTIAC MALL

Business Service 15

BUILDING HOMES, remodeling, reliable, references, Zartman & Son. 693-6381.

Bookkeeping & Taxes 16

Associated Tax Service
67 N. Perry 332-5898
Across from Pontiac Hospital
Free Parking

Credit Advisors 16-A

GET OUT OF DEBT
AVOID GARNISHMENTS, REPOSSESSIONS, BAD CREDIT, HARASSMENT, BANKRUPTCY AND LOSS OF JOB WE have helped thousands of people with creditor problems. Possibly a planned managed, organized program. LET US CONSOLIDATE YOUR DEBTS WITH ONE LOW PAYMENT YOU CAN AFFORD. NO limit as to amount owed and number of creditors. For those who realize they CAN'T BORROW YOURSELF OUT OF DEBT
LICENSED AND BONDED
Home Appointment Gladly Arranged
No Cost or Obligation for Interviews
HOURS 9-6 P.M.—SAT. 9-1 P.M.
DEBT AID
304 Com. Nat'l Bk. Bldg. FE 2-0181

Income Tax Service 19

$3 FOR SHORT FORM. LONG form itemized, $5 average fee. In your home, slightly higher. E. Dunn & Co. 3094 Cass Lake Rd. 682-7581. If no answer 1004 Joslyn 682-1581. Reverse charges.

$4.00 UP. YOUR HOME or our office. Keys Tax Service, FE 8-2207, 2628 North Perry.

FREE LONG FORM PREPARED in my office $5. You name it, we'll do it, except business. George E. Lyle. 673-1463.

ALL PERSONAL OR BUSINESS
AL SILVIUS 673-1922

ALL BOOKKEEPING
AND TAX SERVICE
William J. Sourisli, 12 yrs. exp. Formal training in Federal and State Tax codes. Certificate from M.S.U. 6324 Williams Lake Road. 673-0074.

FEDERAL AND STATE tax returns, $5 up. Your home slightly higher. FE 4-4013.

JOSLYN TAX SERVICE
Next to UAW Hall
FE 8-1884 FE 5-9766
PERSONAL TAX SERVICE.
673-0341

Convalescent-Nursing 21

NURSING HOME HAS opening for men and women under 65. Reasonable. Also room for lady to help with maintenance and live in. FE 2-3800.

Painting and Decorating 23

A LADY INTERIOR DECORATOR
Papering, FE 8-6214

PAINTING, PAPERING, PAPERING. You're next. Orvel Gidcumb, 673-0496.

Upholstering 24-A

SPRING SALES
On fabrics and upholstery, better than new at half the price. Call the experts at 335-1700 for FREE estimate for your home. Conti Upholstery Co.

Transportation 25

AAA CALIFORNIA CAR, TOP allowances, Cadillacs other rating, BR 2-5777. 16157 Grand River, Detroit.

AAA AMERICAN DRIVE-AWAY
California, Seattle, Arizona, Florida, Denver, Dallas, Minn., Mo., 13550 Grand River, 836-9400.

DRIVE NEW CAR or truck TO NEW York, gas paid. 363-9590.

Wanted Children to Board 28

DEPENDABLE LICENSED home for child day care in Airport area. 673-0255.

WISH TO CARE for 2 pre-school age children in my home. Will furnish meals. $20 per wk. FE 3-3659, ask for Sue.

Wanted Household Goods 29

CASH FOR FURNITURE AND APpliances, 1 piece or houseful. Pearson's, FE 4-7831.

HIGHEST PRICES PAID FOR used furniture and appliances. Or what have you?

B & B AUCTION
6089 Dixie Hwy. OR 3-2217

WILL BUY OR SELL your furniture. Tyler's Auction, 7605 Highland Rd. 674-3167.

Wanted Miscellaneous 30

COPPER, BRASS; RADIATORS; starters and generators. C. Dickson, OR 3-5849.

DUST COLLECTORS, ALL types and sizes. Will collect.

NEWSPAPER, 70c PER 100 POUND delivered. Royal Oak Daily Paper and Metal Co. 414 E. Hudson, Royal Oak. 548-2000. Price subject to change without notice.

WANTED, HOUSEFUL OF older furniture and dishes. Also air compressor, 673-1475.

WILL BUY ADOLTHUS Tenderizer if price is right. 332-8688.

Wanted to Rent 32

EXECUTIVE, NATIONAL corporation, desires 3 bedroom house, exc. ref. furnished, 2 well behaved young children. Call John Lippert, 332-0285.

Share Living Quarters 33

LADY WILL share her home with working lady or on pension. FE 4-4882.

WILL SHARE NICE 3 bedroom home with married couple. Completely furn. Cass Lake area. 682-0661.

WORKING GIRLS, private bedroom home, $80 month. Share privilege of home with same. MA 5-1566.

Wanted Real Estate 36

1 OR 2 LOTS IN THE Union Lake or surrounding area. 682-9215.

Pontiac Press
Want Ads
for Action

Income Tax Service 19

1-50
HOMES, LOTS, ACREAGE PARCELS, FARMS, BUSINESS PROPERTIES, AND LAND CONTRACTS
WARREN STOUT, Realtor
1456 W. Clarkston Rd.
Urgently need for immediate Sale!
Pontiac
Daily 11 8
MULTIPLE LISTING SERVICE

Million
Dollars has been made available to us to purchase land contracts, and assume mortgages on homes and vacant property. We will give you cash for your equity. For prompt service this phone number 3 is available to you 24 hours per day, 7 days per week,
682-1100
or
McCULLOUGH JR.
674-2356

A FAIR DEAL. SINGLES, flats, vacant land—even if under foreclosure. Call Anytime. H. D. Boraks. UN 2-2259.

ALL CASH
For homes any place in Oakland County, money in 24 hours.
YORK
WE BUY WE TRADE
OR 4-0363 682-1700
4713 Dixie Hwy. Drayton P.Line

ALL CASH 10 MINUTES
even if behind in payments or under foreclosure Mr. Alsip, 527-6400.
46 Hours
Land Contracts—Homes
Equities
Wright
382 Oakland Ave. FE 2-9141

I HAVE A PURCHASER WITH CASH FOR A STARTER HOME IN OAKLAND COUNTY. CALL AGENT AT 674-1698

IVAN W.
SCHRAM
CASH!!
Quick cash for your equity if leaving Town or facing repossession. Trade down or up. We have many buyers for homes in the Waterford area. For fast efficient service -

List With SCHRAM
And Call The Van
OPEN EVES. AND SUNDAY
111 JOSLYN AVE. FE 5-9471
REALTOR MLS

LISTINGS NEEDED
FARMS-HOMES-ACREAGE
RIDGEWAY, REALTOR
MLS 338-4066

LOTS WANTED
ft. or larger, any location. Cash Buyers.
YORK 674-0363

LOTS—WANTED IN PONTIAC Immediate Action. REAL VALUE REALTY, 647 4220

QUALIFIED BUYER for a newer lake front home, 3 bedrooms, basement and garage. Pay up to $35,000. June 1st possession. Ask for Dean Smith at DORRIS & SON, REALTORS. OR 4-0324.

SMALL FARM OR woods with pond, or small lake for hunt club, write Bill JENNINGS, 2741 Grand River, Farmington, Michigan or call 476-9000.

SPOT CASH
FOR YOUR EQUITY; VA, FHA OR OTHER FOR QUICK ACTION CALL NOW. HAGSTROM REAL TOR, OR 4-0558 OR EVENINGS FE 4-7005.

TO RENT OR BUY 150 BY 100 or more feet of ground, with or without buildings, commercial zoned or west side of city. Write Pontiac Press Box C-37, Pontiac, Mich. 48056.

URGENTLY NEEDED
Commercial sites from 20,000 to 45,000 sq. feet, on well traveled road.

HEARTSHIDE REALTY
3167 Orchard Lake Rd.
334-3593 334-3594

WANT TO DEAL with private owner for 10-20 acres as far north as Ortonville or surrounding area. Before 8 a.m. OR 3-5742.

WANTED—HOUSES TO SELL
Call BREWER REAL ESTATE,
724 Richard Bldg. 334-4181.

Apartments, Furnished 37

1 - BEDROOM, MODERN. By Pontiac Mall. Adult couple.

1 AND 2 ROOMS, DEPOSIT, no pets. 682-9191.

1 BEDROOM EFFICIENCY, FE 5-2261 or FE 2-6393.

2 CLEAN ROOMS, PRIVATE, quiet man only. Call FE 4-0275.

2 ROOMS AND BATH. Attractively decorated and private. No children or pets. 682-0074.

Apartments, Unfurnished 38

IMMEDIATE OCCUPANCY
CHILDREN WELCOME

YOU'LL ENJOY LIFE MORE IN A BEAUTIFUL NEW APARTMENT BETWEEN 2 LOVELY LAKES. COME OUT TODAY.

- 1- and 2-BEDROOMS
- FULLY CARPETED
- EXTRA STORAGE SPACE
- PRIVATE BEACH AND BOATING FACILITIES
- OPEN FOR INSPECTION: SAT. and SUN., NOON-6 P.M.
- RENTS FROM $132 TO $177 MONTH
- 7 MINUTES TO PONTIAC. 35 MINUTES TO DETROIT
- PRIVATE BALCONY or PATIO
- ALL APPLIANCES INCLUDED
- PRIVATE PARKING

MON.-FRI., 4-7 P.M. PHONE 682-4480 or 537-4300. right on Cass Lake Rd.

SYLVAN ON THE LAKES
on Cass Lake Rd., between Cass and Sylvan Lakes

DIRECTIONS: From Pontiac, take Elizabeth Lake Rd. to Cass Lake Rd. and turn left, or take Orchard Lake Rd. to Cass Lake Rd. and turn right. From Detroit, take Middle Belt to Orchard Lake Rd., and turn left.

DARLING COUNTRY
(All Electric)
APARTMENTS
1-BEDROOM $165 PER MO.
Including all utilities
plus

- Comfortable Electric Heat
- Complete GE Kitchen
  Plus Washer/Dryer, Dishwasher, Garbage Disposal, Refrigerator, Range and Oven ... Formica-Top Cupboards, Lazy Susan Pantry
- Soundproof Walls
- Central Antenna
- Private Paved Parking
- Central Air Conditioning
- All Rooms Fully Carpeted
  Including Spacious Living Room, Dining Room, Kitchen, Bedrooms, Hallways and Closets
- Storage Area in Each Area
- Close to X-ways and Pontiac Mall

Furnished or Unfurnished
Open 7 Days a Week — 1 P.M. to 6 P.M.
3440 SASHABAW ROAD
Between Dixie Hwy. and Walton Blvd.
674-3136

Apartments, Furnished 37

2-ROOM PRIVATE Entrance and bath. 111 N. Telegraph Rd. 2 wks. dep. Apply apartment No. 1. No children.

2-ROOM AND 3 room, Birch panel, new suspended ceilings, Wurlitz bath, Formica cupboards, from $24.50 per week. No children, pets or drinkers. In City. 674-1381.

2-ROOM, NON-SMOKER, near St. Mikes. 673-3791, after 4.

2-ROOM, PRIVATE BATH, entrance, 118 University. 335-8466.

3 ROOMS ON LAKE, $50 deposit. 628-4436.

3 CLEAN ROOMS AND bath, private. ROOMS are clean. Close in. Working couple preferred. FE 5-1606.

3 ROOMS, PRIVATE bath, entrance, retired gentleman, $80 mo., after 5 p.m. FE 4-1559.

3 ROOMS AND BATH, child welcome, $35 per wk. with $75 dep. Inquire at 272 Baldwin Ave., Pontiac, Michigan.

3 ROOMS AND BATH, NO SMOKers or drinkers. FE 4-6324 after 5.

3 ROOM LOWER, RENTS by week or month. Couple. 673-0970.

3 LARGE ROOMS AND bath. Completely furnished. Dep. 89½ Tregent, FE 8-2655.

3-ROOM CABIN, $50 deposit, $30 week. 623-5491.

3 ROOMS, AND BATH, main floor, adults, 75 Clark.

3 ROOMS AND BATH, near Tel-Huron. FE 5-9722 aft. 1 p.m.

3 ROOM UPPER, Elderly white lady preferred, except laundry. Quiet couple, no drinking. $20 a week. Phone 682-1495.

3 ROOMS AND BATH, adults only, Pontiac West side, 625-5398.

3 ROOMS, LOWER entrance, on Lake newly paneled, $30 weekly, $50 dep., 623-0062.

3 ROOMS, UPPER. First floor. Close in. Couple only. FE 5-8929.

3 LARGE CLEAN ROOMS, CARPETing, drs. 335-5182, 335-5183.

3-ROOM APARTMENT at Cass Lake. 1990 Willow Beach, 682-1197 or OR 3-7046.

3 ROOM AND BATH, main floor, very nice, carpeted west side. Everything furnished, adults, no pets. $100 per mo. $25 per mon. $25 dep. Call after 5 p.m. 335-0993.

4 ROOMS AND BATH, clean working man preferred. No children, pets or children. $50 dep. 334-6040.

4 BIG ROOMS, BASEMENT, garage, child welcome, Norton St., $36 a week. 81 E. Cadillac.

5 ROOM UPPER, ADULTS only. Working couple, $30 a wk. $50 dep. No pets. Inquire at 272 Baldwin Ave., Pontiac, Michigan.

5 ROOM UPPER, ADULTS only. Working couple, $30 a wk. $50 dep. No pets. Inquire at 272 Baldwin Ave., Pontiac, Michigan.

BACHELOR'S APARTMENT furnished, on Lake. For single or married couple only. Please call afternoons. 887-4160.

BASEMENT APARTMENT, no drinkers. 332-8688.

CLARKSTON AREA, VERY nice, ground floor, 625-2111.

CLEAN 3 ROOM private, bath, $25 week near town, N. end, children welcome, private entrance. 693-6077.

CLEAN 3 ROOMS and bath, $30 weekly, 2 adults, no pets, 821 weekly, FE 5-1261 evenings.

LARGE BASEMENT apartment, bath, private entrance, to share with same. No drinkers. $10 week. 674-3076.

LOWER 4 ROOMS AND bath, baby welcome, no pets, 161 N. Johnson.

MODERN, NEWLY WITH bath, roomy, clean, private, couple only, 682-0661.

NICE EFFICIENCY apartment, just right for teacher or working person, all utilities paid, deposit and refs. required. 3139 W. Huron. 338-2547 or 681-0643.

PRIVATE, CLEAN 4 ROOMS and bath, couple. UL 2-1320.

SMALL APARTMENT for retired lady, will consider lady with small baby. FE 4-7716.

WARM UPPER, ADULTS, $25 weekly, everything furnished except utilities, dep., FE 2-0622.

Apartments, Unfurnished 38

1 BEDROOM, WALLED LAKE area, carpeted, draperies, 1 year lease, couple, 363-7000. 9 AM-5 PM.

1 BEDROOM APARTMENT, Auburn Heights, $70 per month. 627-3840.

1 BEDROOM, ADULTS ONLY, close in. Security deposit. 674-1822.

1 BEDROOM, NEAR MALL apartment, large living room, large kitchen, carpeted, on water, $140. 682-7727, 673-8997.

1 BEDROOM, ADULTS only, references, near General Hospital, $80. FE 2-7212.

1- 2-BEDROOM, NEW, NEAR MALL — Carpeted, draperies, soundsound conditioned, heated. Reasonable. Adults, no pets. From $135. FE 5-8585.

2 BEDROOM TERRACE, gas heat, $120 month. 682-0661.

2 BEDROOM APARTMENT, FULL carpeted. Refrigerator and stove, $135 month. Lease. 3165 J Parkdale, Rochester. 651-7595.

2 BEDROOM AND BATH, North side, deposit, references. FE 5-7866.

4 ROOM UPPER, GOOD location, heat and water furnished, $85 monthly, dep., no children, 682-0661.

4 ROOM, CARPET, STOVE refrigerator, garage dep. working couple. 673-8138.

5 ROOMS AND BATH, no children or pets, older couple preferred FE 4-2138.

5 ROOM UPPER, STOVE refrigerator, carpeting. Dep. req., 338-8848 after 4 p.m.

AMERICAN HERITAGE APARTMENTS
Furnished, unfurnished apt. living. Carports and all utilities in rent. No children please.
3365 Watkins Lk. Rd. 673-5168

APARTMENT HUNTING?
One & Two Bedrooms
Private Balcony or Patio
Fully-Carpeted
Indiv. controls for heat and air conditioning
Central laundry facilities
utilities furnished, except telephone
Beautiful view away from traffic
On Golf course, next to Bowling alley and shopping center
Lake Privileges
½ mile to Pontiac Mall
NO CHILDREN, NO PETS
Directions: North on US-10, turn left on Lingo and Howe's Lane (directly south of M-15) One block to apartments.
CALL: 625-5325 or 625-2001
GOLFVIEW APARTMENTS

ATTRACTIVE, CLEAN 4 rooms, fresher, air conditioned, range, stove, refrigerator and drapes. $110 month. 550 deposit. 332-7644.

BLOOMFIELD ORCHARDS APARTMENTS
Ideally situated in Bloomfield Birmingham area, these 1 and 2 bedroom apartments available for immediate possession from $175 per month. Features include Frigidaire, Hotpoint, air conditioning and appliances, large walk-in kitchens, swimming pool and large sun deck — All utilities except electric. No detail of luxury has been overlooked in Bloomfield Orchard Apts. located on South Boyd. (20 Mile Rd.) between Adelaide and I-75 Expressway. Open daily 9 to 6 p.m. Sunday 1 to 5 p.m. Closed Thurs. Day. For information: UN 4-0303 Mgr. 335-5670, FE 8-0770.

Apartments, Unfurnished 38

Grand Prix Apartments
1-2 Bedroom Apts., from $120 per month
1-2 Bedroom Apt. with carpeting, from $130 per month
All utilities except electricity

- Private Pool and Recreation Area
- Huge Walk-in and Wardrobe Closets
- Insulated, Sound-Proof Walls
- Electric Kitchens
- Ceramic Tile Baths
- Private Parking
- RCA Master Antenna
- Air Conditioning
- Aluminum Sliding Windows

315 S. Telegraph Rd.—Pontiac
See Manager Apt. No. 1 Phone 334-7171

Apartments, Unfurnished 38

One of the most luxurious, spacious and distinguishably appointed apartment living communities in Oakland. Beautiful 1 bedroom from $175 monthly, including carpet. 2 bedrooms from $225 monthly, including carpet. These apartments cannot be appreciated unless seen, call Manager for appointment at—

646-5416

Managed by Schostak Bros.
10711 Puritan Detroit

BLOOMFIELD MANOR
New 1- and 2-bedroom luxury apartments, occupancy March 1st, rental includes: Hotpoint appliances, dishwasher air conditioning, swimming pool, spacious parking area, 2220-2290 Woodrow Wilson, near Orchard Lake Rd. in Middlebelt, model apartments open daily, for further information call UN 4-7405 any time.

CLEAN 2-BEDROOMS, West side, 1 child, $25 wk., deposit. FE 2-4280.

IMMEDIATE OCCUPANCY
CORAL RIDGE
APARTMENTS
Rochester's Outstanding Value
Featuring 1 and 2 bedrooms
Community Building and Swimming Pool

LOW LOW RENT FROM
$132.50
Limited number of furnished Apartments available

INCLUDED IN RENTAL
Completely carpeted, custom drapes, Full air conditioning, Hot Point refrigerator, Hot Point oven-range, Self cleaning, plenty of parking, large closets, garbage disposal, laundry-storage space.

Directions: Turn west from Main on Second St. drive 2 blocks to Wilcox Rd. in Rochester.

Furnished model open daily 12-8 p.m. Phone 651-9011.

LARGE NEW, 2 BEDROOM in Rochester, balcony, carpet, large kitchen, dishwasher, disposal, heat, air-conditioned, appliances, $150. 852-9344 after 5.

LAKESIDE APARTMENT, UNION Lake area, partly furnished, 1 bedroom, available mid-March. Rent, open, 363-9587.

MODERN 1 BEDROOM on Pontiac Lake: EM 3-7376, or 363-5790.

NEW ROYCROFT APARTMENTS. Walled Lake area, immediate occupancy. Fully carpeted. Heat furnished, 1 bedroom $145, 2 bedroom $165. 624-3982 or 642-8267.

NEWLY DECORATED 1 bedroom apt. for adult. Central High General Hospital ref., 682-5511 after 5.

ORCHARD COURT APARTMENTS 5 bedroom apartments
Manager-Apt. 6, 19 Selmer

PONTIAC COURT
APARTMENTS
Immediately available, brand new, centrally located, modern one bedroom apartments, electrical appliances, central air conditioning, all carpeted, no children.
40 Nelson 682-0800

ROCHESTER — NEW CUSTOM 2 bedroom apartment, excellent location, private entrance, drapes and carpeting throughout, bath with shower, kitchen, air conditioning, etc., no pets, by appointment only. 651-6818 or 651-7063.

ROCHESTER, 1 BEDROOM, built-ins, wall to wall carpeting, drapes, immediate possession, $140 per month plus sec. dep. Adults. 651-9315.

SCENIC VIEW TOWN HOUSE
2 bedroom with magnificent view of country, private entrance, fireplace, patio, balcony, personal utility room with washer and dryer. Located in Hillview Village, Williams and Elizabeth Lake Rds. EM 3-2058, Art Hill, basmit View Court. EM 3-3811.

SYLVAN ON THE LAKES
Immediate occupancy. 1 and 2 bedrooms. From $132. Children welcome. Phone 682-4480 or 357-4300.

UNION LAKE AREA extra clean, 2 bedrooms, ideal for young couple or working girls, child considered, has stove and refrigerator. FE 2-0883.

UPPER 4 ROOMS, BATH, private entrance. FE 8-3018.

VOORHEIS MANOR—950 Voorheis Road. New luxury 1 bedroom apartments now approximately ½ March 1. FE 8-2444 or FE 4-1828.

Rent Houses, Furnished 39

COMPLETELY FURNISHED 2 bedroom on Big Lake, $100 per mo. dep. and lease. Adults, no pets. Available until June 15 or after. 673-2111.

ELIZABETH LAKE AREA. 2-bedroom. Paneled, 20' den. Fenced yard. $100 week. FE 8-6275. Also security dep. Call after 5, 353-9315, 353-3396.

FURNISHED DUPLEX—suitable for engineers, teachers, trainees, etc. $150 mo. plus utilities. 338-9933 bet. 6 PM and 7:30 PM.

HOME OF LAKE area, 2 bedrooms, natural fireplace, garage, $100 per mo. dep., req. Ortonville area. Livonia 422-1833.

Rent Houses, Unfurnished 40

2 BEDROOMS, BASEMENT. FE 5-5642.

3 BEDROOM NEW RANCH type home, 1½ baths, privileges, $145 a month. 627-3840.

3-BEDROOM BRICK IN Walled Lake, $190 mo. with dep. CO 4-9486, 851-1534.

3 BEDROOMS, Living room and dining room, full basement, $150 per month. 4 mo. dep. Pets welcomed. Can be seen at 83 W. Tennyson off S. Telegraph.

3 BEDROOMS
Real nice home all on one floor, 728 Stanley St., off Monticello, 3 bedrooms and bath, Living Room, gas heat, $125 mo. plus deposits and $100 refund. 682-0661.

4-ROOM CLEAN, modern cottage, garage, reliable couple only, 602 University Drive, formerly Mr. Clemens St.

4 ROOMS AND BATH, suitable for working couple or retired. Refs. FE 2-1028, aft. 5 p.m.

Rent Houses, Unfurnished 40

A LARGE 18-ROOM home with 5 full bath and 2 half baths. 5 large bedrooms. This lovely older home also has modern gas heat. Only $200 a month. OR 4-0886.
BLOOMFIELD HILLS

BLOOMFIELD HILLS
DEVON SQUARE APTS.
165 E. HIGHLAND—E. of Woodward and Bloomfield Blvd. 1½'s story brick, 3 bedrooms, living, dining rooms, 2 baths, fireplace, full basement, 2 car garage, large lot with trees and privacy, plus security dep., & mos., TUCKER RLTY CO.—334-1545.

Rent Rooms 42

2 SLEEPING ROOMS, FOR working girl or men, kitchen privileges. 50 Gillespie, 332-1970.

CLEAN SLEEPING ROOMS, $12.50 wk.in. ea. Nr. bus. 338-8464.

GENTLEMEN ONLY, NEAR Mall and Hospital. Elizabeth Lk., Rd. Call after 4 PM. 335-2209.

LARGE SLEEPING ROOM, man, Pontiac, 852-4939.

LARGE SLEEPING ROOM, Rochester area. After 6, 651-9242.

NEAR MALL: BUS LINE, reserved lady or gentleman 338-8924.

NEWLY DECORATED, North end, little cooking, must have ref. FE 5-8476.

PRIVATE ROOM, HOME cooked meals, close to plant. 335-1679.

SAGAMORE MOTEL, SINGLE OCcupancy, $20 per week, Maid service, TV, telephone, 789 S. Woodward.

SLEEPING ROOM. Good home for nice girl. Close to bus. FE 4-4350.

SLEEPING ROOMS. MEN only. Private entrance. 140 State.

WALSTON APARTMENT HOTEL. Downtown Pontiac. Close to everything. Rooms from $15 weekly. Includes heat, water, maid service and furniture. Contact Mr. Shields at 332-6591.

SLEEPING ROOM FOR gentleman. Kitchen privileges. FE 4-4430.

VERY NICE ROOM.
OR 3-7539.

Rooms with Board 43

1 OR 2 GENTLEMEN. Home atmosphere. Phone 338-2255.

MIDDLE-AGED RETIRED MEN Clean, quiet home. 623-5150.

Rent Stores 46

FOR LEASE, OXFORD, good 20' x 80' store, full basement, OR 3-6405.

Rent Office Space 47

ATTENTION
Industrial Distributor
1200 Square feet of choice office space available in new Industrial Park. Individual paneled private offices, large open area for clerks. Call Miss Phipps for appointment, 549-8110.

In Rochester
NEW COMMERCIAL OFFICE CENter spaces from 400' to 8,000 sq. ft. Ideal for Barber, Beauty Shop, Pleasant Drive to model. OPEN DAILY 9 to 6 p.m. Sun. 1 to 5 p.m. Sat. & Sun. 1-6 p.m. Call 674-3136.

RENT OFFICES—335 AND UP, 4540 Dixie Hwy. OR 3-7800.

UNION LAKE SHOPPING CENter. Ideal for Doctor, Attorney, insurance etc., lot. Annett Inc. rear entrance, $140 mo. HAROLD R. FRASER REAL ESTATE, UNION LAKE ROAD. EM 3-3208.

Rent Business Property 47-A

1000 SQUARE FEET, HURON and State streets. Call 333-7325.

25,200 SQ. FT.
Two adjacent bldgs. across from Oakland County Hospital. Will remodel to suit tenant or will provide new building with parking on site 120x140. Contact Bruce Acherd personally
Annett Inc. Realtors
28 E. Huron St. 338-0446
Office Open Evenings & Sundays 1-4

30,000 SQ. FT. BUILDING WITH 18 ft clearance, and railroad siding. O'Neil Realty OR 4-0324.

DIXIE HIGHWAY FOR store or office. Mr. Wurt, FE 3-7088 or MA 3-0288.

ON TELEGRAPH RD., 1800 sq. ft. air-conditioned office bldg., and 1200 sq. ft. metal storage bldg. On 14,000 sq. ft. lot. Annett Inc. Realtors, 28 E. Huron St., FE 8-0466.

Rent Miscellaneous 48

GARAGES, SUITABLE for storage. FE 2-6935.

Florida Properties 48-A

Cape Coral, Florida
Sacrifice, almost half price, two 80' waterfront lots, for cash. 869-2683.

Sale Houses 49

1-A PUBLIC NOTICE (ESTATE) Large bedrooms, full basement, gas furnace, hot water, paneled kitchen, cabinets. Location 1 mile Auburn Ave., Pontiac. Near churches, schools, shopping, stores. Immediate possession. Only $10,750 full price. Low down payment, then call Auctioneland, OR 4-3567.

2, 3 AND 4 BEDROOMS, newly decorated. $49 down buys these homes. ART DANIELS, REALTY, 7030 Dexter - Pinckney Rd., Dexter. 426-3664

2 BEDROOMS
Large living room, sun-room, full basement, garage. $10,650. Terms.

3 BEDROOMS
Ranch, full basement, 2-car garage, built-ins, 1½ baths, 100 x 100' lot, fully carpeted, $22,875.
FLATTLEY REALTY
620 COMMERCE RD. 363-4981

2 BEDROOM HOME ON paved street, in city of Pontiac, closing Real Estate, By appointment, OR 3-3919.

2 TO 4-BEDROOM new homes in your choice of area, start at $13,500. Let us quote and save you money. ANDERSON & GILFORD, INC. BUILDERS. OR 4-3141.

2 YEARS OLD
Colonial style 2-story brick home, full wall fireplace in family room. 3 large bedrooms, full basement, 2 car garage, paved circular drive, thermo-sealed windows. Clarkston schools. This one is better than new. The landscaping and fence are installed. Just move in and enjoy life. Price: $31,500.

PRESTON
Bilt-Homes
And Realty
673-8811

3 - BEDROOM RANCH 4½ acres, aluminum storms, screens, awnings, Rochester schools. OR 3-1346.

3 BEDROOM TRI-LEVEL, 2 car attached garage, fireplace, 2-way heat pump, $29,900. Immediate occupancy. Will be duplicated for the price. $29,900. Call Mr. Walker Realtors, 851-1710 or 851-1711.

3 BEDROOMS, 1½ BATHS, $12,670 down. Low interest rate. Immediate occupancy. ART DANIELS REALTY, 31000 Ford, Garden City. 537-2700 or 7030 Dexter - Pinckney Rd., Dexter. 426-3664

3 MODELS OPEN
DAILY AND SUNDAY
Drive out M59 just west of Cass Lake Rd. to Candestick, Direct, behind the Walled Lake Business Center.
DAN MATTINGLY
FE 5-9497 OL 1-0222

3 BEDROOM AND utility, Gas heat, garage, FHA-VA, no down payment. 182 Pingree, Pontiac. Nina Martin, Realtor. 651-7272.

3 Bedrooms
LOW DOWN PAYMENT
NO MORTGAGE COSTS
MODEL OPEN
285 Fisher
1:30 to 5 p.m. — 6-day week
WESTOWN REALTY
FE 2-7743 days
After 7:30 p.m. — LI 2-4677

4 BEDROOM BRICK colonial, 2½ car garage, only 3 years old, West Bloomfield. Walker Realtors. 851-1701 or 851-1711.

4-H REAL ESTATE
CITY — 3 bedrooms, full basement, gas heat, block-top street, lot 62x145' just decorated, VACANT, Price $12,500. Payments $78 mo. plus taxes and ins.
5844 Dixie Hwy. 623-1400
AFTER 5 P.M.
OR 3-0455 EM 3-0148 OR 3-2391

Sale Houses 49

1 & BEDROOMS, BASEMENT, family room, garage, in Oxford, $16,500. Terms. Owner, A. Sanders, rep. H. Wilson, Broker.

5 ROOM HOUSE ON E

Sale Houses 49

CITY OF PONTIAC

3 bedroom ranch, full basement, garage, dining room, immediate occupancy, $7,700 per month. Call

YORK

WE BUY — WE TRADE
OR 4-0363 — OR 4-0363
4713 Dixie Hwy. Drayton Plains

DUNHAM LAKE

Quality custom built quad-level, over 2,000 sq. feet set on a beautiful private lake with many mature oaks and towering pines. Makes impressive setting for this year old home. 3 bedrooms, 2½ baths, sunken rumpus room, 1st master bedroom bath, spacious family room with fireplace and bar, separate dining room, panelled den in lower level, 2 car garage. Owner relocating. $39,000.

GORDON WILLIAMSON

ASK — Computer Service
4066 W. Maple — Birmingham
646-2535 — 566-1429

ELIZABETH LAKE ESTATES

4 bedroom layout with hardwood floors, wet plaster, and full basement. Carpeted throughout, 1½ heat. Assume owners mortgage and save closing costs. Owners agent, 674-1646

EVA HOWARD

SOUTH ANDERSON STREET. 2 bedrooms, living room, dining room, kitchen, utility room, gas forced air heat, 2-car garage. Just $7,000 with $250 down on FHA terms.

ONLY $5,500 ON LAND CONTRACT! 2-bedrooms, living room, kitchen and bath. New 1½-car garage. Centrally located for school and shopping. $1,000 down and $45 a month.

FE 2-6412

Miller Realty, 670 W. Huron

FIRST IN VALUE
Cease

RENTING

$78 Mo.

Excluding taxes and insurance

ONLY

$10 Deposit

WITH APPLICATION

3-BEDROOM HOME
GAS HEAT
LARGE DINING AREA
WILL ACCEPT A.L.L. APPLICATIONS FROM ANY WORKERS, WIDOWS OR DIVORCEES.

PEOPLE WITH CREDIT PROBLEMS AND RETIREES ARE OKAY WITH US

OPEN DAILY AND SAT. AND SUN. or come to
290 W. Kennett
Near Baldwin
REAL VALUE REALTY
For Immediate Action Call
FE 5-3676 642-4220

FOR SALE BY OWNER
3 bedroom; brick ranch 1½ bath, fireplace, carpeting, Silver Lake Estates, Land contract available. 332-1177 after 5 p.m.

FOR SALE By owner. 1627 Derby, Birmingham, 3 bedroom ranch with large master bedroom. Brick and paneled living room with fireplace. Near carpeting. Large fenced yard. Near schools and shopping. Price includes bar, stove and refrigerator. Open Sun. 1-5. $25,900. 646-7747.

GAYLORD

WHY RENT when you can buy this good 3-bedroom home for approximately ½ acre in Orion area for only $8500. Call MY 2-2821, FE 8-9693.

MODELS. Three-bedroom home for as low as $12,900 total price. Will take your present home. Directions: M-24 north to Orion Rd., left to light to Pontiac Trail, Model on corner. Call MY 2-2821.

GAYLORD INC.

2 W. Flint St. — Lake Orion
MY 2-2821 — FE 8-9693

HAVE A HEART

Give your VALENTINE a GIFT she'll remember for years to come. This charming 2 bedroom ranch is just right for smaller family. Carpeted living room, breezeway, 1½ car attached garage, corner lot, out West aways. $14,500.

BUDGET MINDED?

For just $1000 down, we will build you a Basil-Hill 3-bedroom ranch, sided ranch on our lot near Crescent Lake. Total price $10,650 on land contract. We'll furnish material to finish and add to outside.

HAGSTROM, Realtor

4900 W. HURON — MLS
OR 4-0358 — EVES. FE 4-7005

HAYDEN

2-BEDROOM, attractive ranch home in Waterford, breezeway to 1½-car garage, fireplace, hot water heat, $2400 assumes their mortgage.

3-BEDROOM, convenient west suburban location, 1½-story solid ranch home offers a 2-car garage, 1½ baths, carpeting, central water and is on a blacktop street. $14,500 with FHA or GI terms.

4 BEDROOMS plus a den means lots of room for a large family. 2½ baths, dining room, family room and a 2½-car garage — situated on an attractively landscaped corner lot in Commerce Twp. $26,900.

J. C. HAYDEN, Realtor

EM 3-6604 10735 Highland Rd. (M-59)
½ mile west of Oxbow Lake

HERRINGTON HILLS, 3-bedroom brick, carpeting, drapes, dishwasher, incinerator, finished basement, fenced yard, quick occupancy for qualified buyer $16,500. 338-0557.

HOLLY: FOR SALE BY owner. 3 bedroom home on corner lot on main street, 2 blocks from uptown. Over 1,100 feet of living space, with built-in cupboards, carpeting throughout, gas heat. Basement and garage. Insured for $10,000, letting go for $7,000 total price. $2,000 down payment, land contract of $75 per month. Call 634-4281 for appointment.

IRWIN

LAKE FRONT

6-room and bath. Located on 3 lots totaling over 200 feet of frontage, all landscaped. Call for information about this beautiful home and property today.

PADDOCK STREET

Take advantage of interest rates no longer available. 7 rooms and bath. New furnace. Close to schools. $500 down.

BUYING OR SELLING CALL
JOHN K. IRWIN & SONS
313 West Huron — Since 1935
FE 5-8446 After 5 p.m. FE 5-8883

JOHNSON

WATERFORD TWP.

2 bedroom older home, nice and clean throughout. Ideal starter home for young couple, or retirement home for an older couple. Full basement, sided 6lb which are completely fenced. Plenty of room for a garden. Full price $12,500.

ARE you looking for a 3 bedroom ranch home in like-new condition, built-in stove and oven, full basement, gas heat and water? Call for more details. Call Carroll Braid, FE 4-2286.

A. JOHNSON & SONS
REALTOR
1704 S. Telegraph Rd. FE 4-2533

Laurger

Would you believe — free homes either of these incomes will pay for themselves very shortly. Wonderful locations.

1531 Williams Lake Rd. Near M59
674-2319 — FE 4-7844 — 628-2167

LAZENBY

NORTH SIDE

This sparkling 2-bedroom home has new vinyl siding, step-saver kitchen, and separate dining room. The full basement has a recreation room and there is an extra large 1½-car garage. $12,500 with FHA terms.

PONTIAC TWP.

2-bedroom alum. sided bungalow with new gas furnace, full basement. Lot 100 x 250 with shade and fruit trees. Only $9,000 on land contract.

ROYCE LAZENBY, Realtor
Open daily from 9 a.m.-8:30 p.m.
4626 W. Walton — OR 4-0301

LOVELAND

KEEGO HARBOR

Near 2-bedroom home on deep lot. Water and sewer connected. Blacktop street. Close to schools and shopping. Owner. Hurry this one won't last! Terms.

Leona Loveland, Realtor
2100 Cass Lake Rd.
682-1255

NEAR Oakland U.
2 bedroom brick, carpeted living room 41'x32' patio, 70x65 ft. lot. First time offered at only $13,200 with no down payment to GI.

TOM
REAGAN
REAL ESTATE
2251 N. Opdyke — 332-0156

New Model

OPEN 1-4 SAT., SUN.

3-BEDROOM BRICK TRI-LEVEL on Williams Lake Rd. at entrance of Union Lake Village. Choice of 3 elevations. $19,400 to $20,200 plus lot.

ALSO WE BUILD:
3-BEDROOM TRI-LEVEL with 1½-car garage, $13,600 plus lot.

3-BEDROOM RANCH with 2-car garage, $13,700 plus lot.

ESTATE 4-BEDROOM COLONIAL with 2½ baths, formal dining room and 2-car garage, $29,200 plus lot.

Let us dispose of your present home and place you in a new home for 1968.

J. C. HAYDEN, Realtor
363-6604 — 10735 Highland Rd. (M-59)
½ mile west of Oxbow Lake

NORTH TRAIL
WALLED LAKE

NEW 3 BEDROOM tri-level, 1½ baths, family room, carpeting, dishwasher, panelled family room, gas hot water heat, 2 car garage. $22,000 — $2800 down.

TWIN BEACH GOLF AND COUNTRY CLUB

NEW 2 BEDROOM ranch 40'x24' full basement, alum., and brick exterior. $16,900—10 per cent down.

SAME AREA

NEW 2 BEDROOM brick tri-level, family room, 2 car garage, alum., and brick, wooded lot, bath and ½, $20,450—10 per cent down or conventional.

ALL 3 HAVE A 1 YEAR GUARANTEE

FRANK MAROTTA, ASSOC.,

3195 UNION LAKE RD., UNION LAKE
10-30 — 363-7051
AFTER 5 P.M. — 363-2459

OWNER MUST SELL
3 bedroom house with 16' kitchen and 2 car garage. Lot 100x300. Asking $14,500. $1,000 down. 673-7753

RETIRING SPECIAL

Neat and clean, ranch with full basement, new gas furnace, new carpeting, 2-car garage 15x22 living room, 9 down, about $70 per month. Owners agent. 674-1698.

RHODES

15 ACRES with nice 4-room aluminum ranch home, 2-car garage and barn, workshop, extra nice location. Only $30,000.

5 ACRES with 4 bedroom 2 baths mile of road frontage near Davisburg. Only $15,000. Terms.

Garage. Only $35,000; $7,000 down, balance land contract.

PONTIAC, 2-bedroom ranch, nice aluminum siding, 1½ baths, full basement, gas heat, 2-car garage. A real buy at $18,500.

A. J. RHODES, Realtor
FE 8-2306 — 258 W. Walton — FE 5-6712
MULTIPLE LISTING SERVICE

ROCHESTER AREA

Like new, 3 bedroom brick ranches with full basement, 2 car garage, quick possession. For percent information and inspection 651-8580.

SHEPARD'S REAL ESTATE

ROCHESTER AREA

COZY 2 BEDROOM BUNGALOW — shaded lot, enclosed porch. $10,900. $1,000 down.

3-BEDROOM RANCH — spacious 1½ baths, garage. $15,900. Land contract.

OFF UNIVERSITY — charming 3 bedroom, basement, dining room, wooded lot. Garage. $23,500. Quick possession.

NEAR GOLF COURSES — 4-bedroom bungalow, 2½-car garage, family room, ideal family home $20,900.

NIX, REALTOR

651-0221 — 852-5375
ROCHESTER, JOHN R., Auburn area, 5500 down, 4-room, 2 bedroom frame home, gas heat. Price, $8,900, payments $84 per month, immediate possession.

SMALLEY REALTORS
2660 S. Rochester Rd. — 852-1700
After 6 — 651-9315

Sale Houses 49

ROYAL OAK, 3 BEDROOM aluminum and stone, bungalow. Landscaped with paths, basement. A-1 condition. $16,900. 852-2846.

ROYER

HORSE COUNTRY

Here's what everybody wants—Beautiful Early American farm home with family kitchen, fireplace. 4 bedrooms, big red barn, not little stream that flows year around. 175 ft. on 10 acres. Hurry! 6 per cent contract available. No. 175 E

PONTIAC

Nice 2 bedroom home on Giddings Rd. at the north end of Pontiac. Like new furnace and water softener. Huge 100x425 ft. lot. Full price is only $10,900. No. 168 E

MACEDAY LAKE

Beautiful 3 bedroom cedar front ranch. Marble fireplace. Ceramic bath. Built-ins in kitchen. 1½ car garage. Buy now for luxury summer living on one of Oakland County's finest lakes.

WE BUILD — TRADE
628-2548
823 S. Lapeer Rd. (M24) Oxford
Office Hours 9 to 9 except Sun.

RETIRING SPECIAL

Neat and clean ranch with full basement, new gas furnace, new carpeting, 2-car garage 15x22 living room 0 down, about $70 per month. Owner's agent. 674-1698.

SOO SHARP STARTING 3-BEDROOM home in Union Lake area. Nelson Bldg. Co. OR 3-8870.

TALL TREES, WINDING roads, hills, lake privileges, new country club, all these and more in this colonial, family room, carpeted, drapes, 1½ acre, 7 years old. Save realtors commission, $47,000, assume 5½ per cent mortgage, 682-4344.

TRADE

If you have a $2,000 equity in your present home, we can put you in a new 4 bedroom colonial with 1½ baths, full basement, aluminum siding and 2 car garage, all for only $12,700 plus lot. Call for detailed information.

CROSS REALTY
AND INVESTMENT CO.
OR 4-3105
We pay cash for used homes

TROY

Custom built ranch on 1¾ acres. Only 10 years old, with 1700 sq. ft. of living area plus attached 24x30 ft. garage. Enjoy the summer with this 18x36 in ground swimming pool. A real buy in this custom area. $25,900.

YORK

731-4660 — 260-2230
24725 Van Dyke at River Rd.

TUCKER REALTY CO.

903 Pontiac State Bank — 334-1545

VACANT
ELIZABETH LAKE ESTATES

4-bedroom layout with hardwood floors, wet plaster, and full basement. Carpeted throughout, 1½ heat. Assume owners mortgage and save closing costs. Owners agent. 674-1649.

WALTERS LAKE AREA

1400 sq. ft., ranch house, fabulous country side, 3 large bedrooms, 1½ baths, full basement, ready for your paint and tile selection — $26,900 — 10 percent down.

Now available, select choice building sites.

SYLVAN REALTY
673-3488 — 334-8222

Warden

3 BEDROOM FURNISHED

Owner moving out of state. Furnishings included. Sharp ranch with city water and sewer. Everything goes for $13,900 with terms.

3434 W. Huron, Pontiac — 333-7157

WATERFORD TOWNSHIP

6 room alum. siding ranch. Baseboard heat, lift, 2 garages, family room, carpeting, awnings. Full price only $15,500. Terms. Call

YORK

WE BUY — WE TRADE
OR 4-0363 — OR 4-0363
Drayton Plains — 4713 Dixie Hwy.

WATERFORD SCHOOL DISTRICT

CARPETED, 2-BEDROOM, DEN 1½-car garage, fenced, landscaped yard. No. 163.

ELIZABETH LAKE ESTATES
MAINTENANCE FREE
Beautiful 3-bedroom, 2½ bathroom, 2 bedrooms, panelled recreation room, basement, 1½-car garage, membership at private beach. No. 174.

BRIAN — 623-0702
3904 Dixie Hwy., Waterford

WATERFORD HILL

3-bedroom, 1½ baths, dining room, family room and living room share fireplace, basement, recreation room, spacious, treed with loads of apple trees. $40,000.

AL PAULY
4516 DIXIE, RTE 23
OR 3-3800 — EVES. 673-9272

Waterford

RETIREES

Will find this cozy with low maintenance. Has 2 bedrooms, basement, heat, attached carport, modern bath and kitchen. Close stores and transportation. $10,900.

WATERFORD REALTY
SERVICE IS OUR BUSINESS
4540 Dixie Hwy. — 673-1277
Multiple Listing Service

WATKINS HILLS

$26,900

Immediate occupancy in this new 3-bedroom 1½ bath split level. Nice kitchen overlooking street with plenty of convenience for custom cabinets, built-ins, nook, snack bar. Family room with double sinks and separate access into master bedroom and double closets. Nice 20x13 ft. walkout family room with natural fireplace. Large laundry-storage room and 2½-car attached garage. 80x130 ft. seeded front yard. 3706 Leota. Call 623-0670 or FE 4-0591 for keys.

Wideman

GENERAL HOSPITAL AREA

Three bedroom home, large dining room, 24 ft. living room with fireplace, ample cupboards in kitchen. Full basement, FA heat. IT'S VACANT — IMMEDIATE POSSESSION ONLY $9,950. TERMS. CALL TODAY.

I. O. WIDEMAN, REALTOR
412 W. HURON ST. — 334-4326
EVES. CALL — 623-2039

WYMAN LEWIS REALTY
389 Whittemore — 338-0125

You Can't Miss!

If you are looking for a 4-bedroom bi-level home featuring formal dining room, 2½ car garage, family room, fireplaces and kitchen complete with built-ins, here it is. With the price of only $29,900.

MAX
BROOCK
INC.
MA 6-4000 — 444-4890

Sale Houses 49

WEST SUBURBAN

BRAND NEW 3 bedrm. ranch with family size kitchen, full basement, FULLY INSULATED, alum. siding. $1700 down.

YOUNG-BILT HOMES
REALLY MEANS BETTER BILT
Royal Oak — 398-0200
53½ W. Huron St.

IVAN W.
SCHRAM

OFF OAKLAND

3-bedroom ranch with large utility room, carpeted living room, carpeted lot and gas heat. Priced at only $12,500 with $1250 down plus closing costs.

NEAR NORTHERN HIGH

2-bedroom ranch with carpeted living room, large kitchen with dining area, and 1½-car garage. Only $12,900 with $1500 down and assume present FHA mortgage.

List With SCHRAM
And Call the Van
OPEN EVES. AND SUNDAY
1111 JOHN A. — FE 5-9471
REALTOR — MLS

SCHRAM

OFF OAKLAND

3-bedroom ranch with large utility room, carpeted living room, carpeted lot and gas heat. Priced at only $12,500 with $1250 down plus closing costs.

NEAR NORTHERN HIGH

2-bedroom ranch with carpeted living room, large kitchen with dining area, and 1½-car garage. Only $12,900 with $1500 down and assume present FHA mortgage.

List With SCHRAM
And Call the Van
OPEN EVES. AND SUNDAY
1111 JOHN A. AVE

Sale Farms 56

162 ACRES — NBAR ROMEO. Neat 2 room home, large dairy barn, approx. 1 mile of river frontage and 200 miles rail road frontage. You will want to see this one. $950 per acre.

NORTH LAPEER — 160 acre dairy farm with modern buildings, good soil, $550 per acre. Call us today at HUBER REALTY, 682-8080.

A MODERN 200 ACRE dairy farm. All in one plot. A lovely home. Two good tenant houses. All with automatic all heat. Two barns, 4x-tie stalls in one. Silos, tool sheds, cattle shed, other buildings. Registered holsteins — John Deere machinery, optional. Must be seen to appreciate. Roy Poth, Brown City, 2 mi. North of town Cade Rd. Ph. 346-2186.

GOOD LOOKING FARM

well located just east of Lapeer on good blacktop road. Complete set of buildings including very comfortable 3 bedroom farm home with almost new hot water heating system. Other buildings include 36x36 basement barn plus 54x36 barn. Newer 34x60 tool shed. Only $640 per acre with terms.

Warren Stout, Realtor
1450 N. Opdyke Rd. FE 5-8165
Pontiac

Sale Business Property 57

3-BEDROOM HOME, 1 beauty shop. North side, city. FE 2-6590.

162' ORCHARD LAKE RD.

NEAR COMMERCE RD. 100' deep, vacant except for good 4-room home, basement and garage on a 40' corner. $32,000, so a good growing area for your business.

INDUSTRIAL PROPERTIES

9 acres, Waterford Twp. R.R. spur, $6,900.
1 acre, Rochester.
5 acres, Sashabaw Twp. Utica.
4 to 6 acres, Milford Rd.
16 acres near Oakland Pontiac Airport.

423' FRONTAGE

M-59 Highland Rd., Waterford Twp. 5 lane highway, vacant 2 acres. Less than $150 front ft. $60,000.

BATEMAN

COMMERCIAL DEPARTMENT
377 S. Telegraph Rd.
338-9641
Sat. after 12, Sun. Weekdays After 5, Call 332-3759

$40 X 150 — ELIZABETH LAKE Rd., Waterford Twp. $25,000. FE 2-2144. L. Smith.

1800 SQUARE FOOT BUILDING — N. Telegraph, year old, 220 power, fenced, 12' ceiling, land contract, terms.

CALL ROGER BRIAN REALTY

623-0702

90,000 SQ. FT. BUILDING with 18 ft. clearance, and ground sidings. O'Neil Realty, OR 4-2222.

GRAND BLANC, MICHIGAN (Near I-75 Expressway on both South Saginaw at Baldwin Road intersection). Complete one story building on corner lot, 140' on South Saginaw. Two apartments up, newly renovated, beautiful. 1250 Square feet of vacant space up front. Ideal for any make excellent office, (real estate) music, tearoom, club, or beauty workshop. Excellent location South of Grand Blanc in rapidly growing suburban area, heavily trafficked. $45,000.00. Terms.
Lucile Knight
Cedar 5-2547.

HAROLD R. FRANKS, Realty

Zoned light industrial, Haggerty Rd. near Pontiac Trail. You can make income from renting the 2-bedroom home on property while you operate the present parcel. Look to the future. Illness of widow forces sale. $30,000. Cash or land contract terms.

Everett Cummings, Realtor

3883 UNION LAKE ROAD
EM 3-3208 363-7181

INDUSTRIAL 3 ACRES WITH rail, near Walled Lake. Reasonably priced. Expressways, $7,000 per acre, 624-0400.

NOTICE

Building for small business or store with beautiful living quarters on water. Good boating and fishing. $2,900 down. 623-1035.

PARTRIDGE

"IS THE BIRD TO SEE"
LOOKS FOR CHOICE
COMMERCIAL
FRONTAGE OR BUILDINGS
ANYWHERE IN TOWN?
WEST—160' x 252' deep on M-59 across from Pontiac Airport terminal. 3,600 sq. ft. of building plus 2,200 sq. ft. self contained—$15,000 Dn. 150 ft. depth; excellent for oil co. or food operation.

NORTH—188 ft. of valuable commercial frontage, 150 ft. deep, across from new Pontiac Motor Buildings—What a place for a restaurant & drive-in. $25,000 Dn. Owner will consider trade for income property. Will subdivide 140 ft. across from high school. Junior High School and new area of Catholic Central PROPERTY ALONE is worth asking price of this newly remodeled building. You get the business and equipment. Call today.

SOUTH—180 Ft. of choice commercial on South Saginaw St. right next to new building being built to serve Pontiac-Bloomfield area.

THESE AND MANY OTHER AVAILABLE
CALL TODAY
ASK FOR BUSINESS GUIDE PARTRIDGE REALTORS
1050 W. HURON ST. 334-3581
OPEN 9 A.M. 'TIL 9:00

RESTAURANT 14 MILES WEST of Pontiac, near summer recreation area and winter ski slopes. Exceptional profit possible in next 2 years. FE 5-7780, evenings.

SMALL BUSINESS WITH Real Estate, large building 4696 Dixie Hwy. Clarkston. Drayton State Bank, must see to appreciate.

STORE BUILDING

$500 sq. ft. with paved parking lot, Oakland and Baldwin Sale or Lease.

NATIONAL BUSINESS BROKERS FE 3-7841

Zoned C-2
Walton Blvd. near Dixie Highway in a rapidly growing commercial location. Lot 155x300. Immediate.

Dixie Highway-Comm'l
Ultra-modern masonry building in excellent condition containing 5,000 sq. ft. Space could be divided, ideal for medical clinic, insurance offices, etc., 2 furnaces, air conditioner, burglar alarm, plenty of parking space. Possession on closing. $75,000, terms.

Annett Inc. Realtors
28 E. Huron St. 338-0466
OFFICE OPEN EVENINGS & SUNDAY 1-4

Sale or Exchange 58

HOUSE TO TRADE, 2 UNIT Birmingham apartment, for small farm, L.P. Gau. 644 Park St. 48008.

Business Opportunities 59

1-A Going Businesses
2 car wash units now in operation for sale or lease. Also 3300 sq. ft. of space for used car office or storage — all ideally located. Contact Reliance — 92 Baldwin — FE 8-7027.

BARBER SHOP

On Dixie, just north of Pontiac. Excellent building, 960 square feet. Could be used for other business. Only $15,000, Reasonable down payment.

K. L. TEMPLETON, Realtor

2339 Orchard Lk. Rd. 682-0900

BUSINESS WANTED BY 2 CAPable men with up to $100,000 to invest. Send name to Pontiac Press Box C-34, Pontiac, Mich. 48056.

EAB COMPANY—3 cars 5 two ways. Base assembly. Test effect. Reply to P. O. Box 464, Pontiac.

COIN-OP DRY CLEANING business. Good location. Near Laundromat, in shopping center. Call after 6 p.m. FE 3-7555.

FOR LEASE OR FOR sale. A Twin Pines milk route, in the Pontiac-Rochester area. Route set up for 4-almost new hot water heating, small investment. Call 379-9909, 51 or 379.

Business Opportunities 59

INVEST $2300

NO SELLING PART TIME
EXCLUSIVE PONTIAC AREA
Art is big business. Man with 6 to 8 hrs. per week, must possess a desire to be an independent businessman and become a wholesaler. Our company displays and markets fine European works of art for profit. Investment secured. Free information call collect Mr. Ringler, Detroit 571-0900 or write Pontiac Press Box No. C-40, Pontiac, Michigan.

FACED WITH LACK OF JOB SECURITY?
SUNOCO

Has dealer franchise available on Rochester and Long Lake Rd. Sunoco offers you:
1—custom blending.
2—paid training.
3—annual TBA rebate.
Let us explain the facts to you and your wife.

SUN OIL CO.
Weekdays, M-4674, weekends and eves., Mr. Jim Pascoe, 391-1817.

PARTRIDGE

"IS THE BIRD TO SEE"
WOULD YOU LIKE YOUR OWN BUSINESS AND STILL HAVE OVER 50 DAYS OFF EACH YEAR?
This busy little tavern grosses almost $8,000 monthly and shows over 17 per cent net profit. This one is hard to beat with only $15,000 dn. plus stock inventory. Is practically rent free—Believe it or not. Ask about this one.
ASK FOR BUSINESS GUIDE
PARTRIDGE REALTORS
1050 W. HURON ST. 334-3581
OPEN 9 A.M. 'TIL 9:00

Swaps 63

LOTS ON CRESCENT LAKE, 175' frontage, will swap for Northern Property or Pontiac, County — Call Davisburg. 637-2096.

50 GALLON ELECTRIC hot water heater and lawn sweeper, for gun or ? OR 3-4462.

1962 INTERNATIONAL SCOUT, 4 wheel drive for a good car. OR 4-1039.

1966 YAMAHA TWIN 100. Sell or swap for pickup. 625-5542.

CASH FOR DIAMOND, sterling silver; fine white china or swap antique dresser, new telescope, 651-9422.

WILL TRADE 17' CAMPING trailer, sleeps 6 or camping equipment for 2 or 4 horse trailer. 584-6281.

Sale Clothing 64

AUTUMN HAZE Mink Stole, practically new. 682-0940.

LADY'S WINTER COAT, size 24½. Man's suit, size 38. Good condition. FE 2-9941.

MEN'S USED WORKING clothes, women's, children's, misc., FE 4-1039.

ROYAL PASTEL MINK Coat, size 14-16 like new, can be seen to be appreciated, sell for less than ½ price. 334-0218 Bloomfield Hills.

Sale Household Goods 65

½ WHAT YOU'D EXPECT TO PAY
JANUARY CLEARANCE
Brand New Furniture
3 ROOMS FURNITURE $273
JANUARY CLEARANCE
4-Pc. Bedroom with box Spring and mattress $127
JANUARY CLEARANCE
2 Pc. living room suite $88
JANUARY CLEARANCE
5 Pc. dinette $38
JANUARY CLEARANCE
Drastic price cuts on all floor samples, stoves, refrigerators, washers, dryers and TV's.
LITTLE JOE'S
BARGAIN HOUSE
1461 Baldwin at Walton, FE 2-6842
Across From Free Parking Lot
Eves. till 9; Sat. till 6 E-Z Terms
2 GOOD ELECTRIC stoves, very reasonable, 674-2882.
1 MAPLE BEDROOM SET, 965 chest 812 dresser, $15; three living room set, floor sample, $99; end table set, $12 dining room set, $49; maple set, $32; new floor sample kitchen sets, $49; stove, $25; desk, $25; piano, $85. M. C. Lippard, 539 N. Perry.

3 Room Outfit
FLOOR SAMPLES
$298
7 piece beautiful modern living room includes; 2 way sofa bed, 2 chairs, 1 coffee table, 2 decorator lamps.
6 piece walnut bedroom suite double dresser, framed mirror, bookcase, bed, box spring and mattress.
5 piece Formica top Dinette, Range and Refrigerator optional.
ITEMS SOLD SEPARATELY
Instant Credit—Easy Terms
$4.00 weekly for everything
KAY FURNITURE
K-MART SHOPPING CENTER

9x12 Linoleum Rugs $3.89
Solid Vinyl Tile /c ea.
Vinyl Asbestos Tile /c ea.
Inlaid Tile, /x9 /c ea.
Carpet Store—2255 Elizabeth Lake
"Across From the Mall"

4-PIECE BEDROOM SET
(Brand New)
$89.00 Reg. $250
PEARSON'S FURNITURE
210 E. Pike FE 4-7881
14' FRIGIDAIRE CHEST type food freezer, practically new, Hotpoint refrigerator, 682-0940.
30" UPRIGHT AMANA freezer, $275. 3 cushion custom made davenport $100, antique organ, $125. 373-3632.
40" ELECTRIC STOVE, FLOOD model, double oven, 16 cubic foot refrig. with freezer, both in good condition. 2 trailer jacks, $15. 338-7358.
1963 GE AMERICANA STOVE; GE portable TV and stand; bedroom furniture; lawn equipment and other household and clothing items. 334-4449.

1967 ZIG-ZAG

Dial-a-matic sewing machine
Decorative stitches, blind hems, etc. No attachments needed, just dial. Unclaimed treadle. Bal. $48.50 or pay $6 per mo. Call Northern Appliance, 682-2277.

APARTMENT ELECTRIC STOVES $37. Maytag washers $29 to $79. Apt. size refrigerators $29. Living rooms low as $39. Bedrooms, chests and desks, lots of other bargains. Little Joe's Trade-Ins, 1461 Baldwin at FE 2-6842.

APARTMENT SIZE ELECTRIC stove, green hide-a-bed, dressers, dining room set, chairs and bullet. Cone's, FE 8-6642.

AUTOMATIC
ZIG ZAG

Sewing machine. Repossessed — 1966 "Fashion Dial" model in walnut cabinet. Take over payments of:
$5.50 PER MO. FOR 8 MOS.
OR $44 CASH BAL.
Still under guarantee.
Universal Sewing Center
FE 4-0905

BEDROOM SUITE, DOUBLE dresser, mirror, chest, bookcase bed, $75. Piano Village, 682-2227.

BEDROOM SUITE, 6 piece, Custom quality. Like new. Cost $900, sell $400. Evenings FE 2-6403.

BEDROOM SUITE, GOOD condition $50. 682-0940.

BEDSPREAD FOR TWIN bed, Lavender print, 2 pair matching draperies, 2 valances. Purple dust ruffle and pillow. $15. 623-1140.

BRONZE DIP CHROME DINETTE set, BRAND NEW. Large and small size round, drop-leaf, rectangular tables in 5- and 7-pc. sets, $24.95 up.
PEARSON'S FURNITURE
210 E. Pike FE 4-7881

BUNK BEDS, DRYER, $35. 674-2031.

BUNK BEDS
Choice of 15 styles, trundle beds, triple trundle beds and bunk beds complete, $49.50 and up. Parsons Furniture, 210 E. Pike.

CONSOLE, COLOR TV, PLAYPEN and chair, like new $20. Call 334-2681.

COLONIAL SOFA BED and chair, matching. Call 682-2049 or 682-2133.

COMPLETE BABY BED, $15; vacuum sweeper, $12. 335-9056.

CUSHIONS—CUSHIONS
Custom made for Danish, Colonial and contemporary chairs and sofas. Spring sale on close-out fabrics. Cushion Comfort Upholstery Co.

DINETTE SET WITH 6 chairs, good 2 fireside chairs. 335-5784 or 682-8227.

ELECTRIC STOVE, $25. GAS stove, $25; Refrigerator with top freezer, $49; Wringer washer, $40. G. Harris, FE 5-2766.

ELECTRIC DRYER, very good condition, $40. OR 3-2545.

ELECTRIC STOVE, NICE, $20. FE 2-1311.

ELECTRIC REFRIGERATOR and range, $50. 682-8049.

FORMICA TOP TABLE, 6 chairs, $30; lounging chair, $15; also lounging chair with ottoman, $20. Call 626-9016.

FRIGIDAIRE REGRIGERATOR-freezer. Good condition. $50. FE 2-0774.

GAS STOVE, AUTOMATIC washer, Reasonable. 391-2864.

GAS STOVE AND DRYER, $35. 335-2486.

GAS STOVE, EXCELLENT condition, 36", double oven, 7 yrs. old. $225 new, now $70. 373-3594.

GAS, 2-TYE, FULL-SIZE COPPERtone, like new, $145. G. A. Thompson, 7005 M59 West.

GE PORTABLE TV

Little as $1.25 weekly

NO MONEY DOWN

Goodyear Service Store
1370 Wide Track Dr., West
Pontiac
Open Friday 'til 9 p.m.

Sale Household Goods 65

HOUSEHOLD SPECIAL

$39 A MONTH BUYS 3 ROOMS OF FURNITURE — Consists of: 9-piece living room suite with 2-pc. living room suite, 2 step tables, 1 cocktail table, 3 table lamps and (1) 9'x12' rug included.
7-piece bedroom suite with double dresser, chest, full-size bed with box spring mattress and matching box spring and 2 vanity lamps.
5-piece dinette set with 4 chrome chairs and table. All for $399. Your credit is good at Wyman's.
WYMAN'S
FURNITURE CO.
17 E. HURON FE 5-1509

HOUSEHOLD FURNITURE, must buy by Feb. 17th. 682-0940 or 673-1137.

HOUSEHOLD ODDS AND ends, clearance. Couch, desk, kitchen, lawn mowers, and many others, assorted, leaving country. 10 to 8 p.m. 432 W. Iroquois. 332-4955.

RONRITE IRONER, $75. Gas incinerator, $35. Both exc. condition. 363-4690.

JANUARY SPECIALS

Easy Spin Dryer, repossessed, 6 months old.
apt. gas range.
used electric range.
Frigidaire dryer, $19.95.
CRUMP ELECTRIC, INC.
3465 Auburn Rd. FE 2-4357

KELVINATOR REFRIGERATOR. Good second refrigerator. 682-5728.

KENMORE WRINGER WASHER, good condition, OR 3-2632.

KIRBY VACUUM, 4 MONTHS old, includes shampooer, floor waxer and polisher. $150. 391-1615.

KIRBY SWEEPER

EXCELLENT CONDITION
FULL GUARANTEE
Kirby Service & Supply Co.
2617 DIXIE HWY. 674-2334

KITCHEN CABINETS, MOST SIZES, $3.49 up. Pearson's Furniture, 210 E. Pike, FE 4-7881.

LARGE SOFA BED, LIKE new. $50. 335-6485.

LOVELY 9-PIECE dining room set, $175 or best offer. 626-9120.

MATTRESS AND box spring, double, $20. 682-0940.

MODERN TWIN BED, complete, 5 drawer chest. 682-3399.

MOVED? MUST SELL 5 year old Kitchen-Aid portable dishwasher, top loading white, holds 12 place settings, exc. condition, $90. Also 4 year old, door Westinghouse refrigerator with top freezer, must sell this week, many extras, can be seen 682-3383.

MOVING — Ironrite, new, $50. Kenmore vacuum, shampooer, rugs, misc. 128 Illinois, off Genesee.

NICE FLOOR MODEL TV, repossessed. 338-0887.

PAIR OF GOLD CHAIRS. Family room sofa. 682-1674.

PARTS
MICHIGAN APPLIANCE CO.
3282 Dixie Hwy. 673-8011

PLASTIC WALL TILE
B & G Outlet 1075 W. Huron

Pontiac Resale Shop
Buy-Sell
Antiques, furniture, glassware, misc. 80 Lafayette, first street past Oakland on Wide Track. 335-6932.

REFRIGERATOR, $45. 1957. Exc. 651-3889.

SINGER

6 mos. old. Just dial for buttonholes, blind hem, sew on buttons, etc. No attachments needed. First $49.95. Like new guarantee. Household Appliance, 335-9283.

SINGER
DIAL-A-MATIC

Zig zag sewing machine. Embroiders, appliques, buttonholes, etc. Late model, school trade-in. Terms of

$6 PER MO.
OR $59 CASH
Like new guarantee
Universal Sewing Center
FE 4-0905

SINGER MODEL 66

Beautiful walnut cabinet, zig-zagger make fancy stitches and buttonholes. Originally sold for $322.72 or $5 per mo. Call Northern Appliance, 682-2277.

SOFA BED, VERY clean, beige, $35. 682-9222.

SOFAS — REUPHOLSTERED, save on fabrics during Spring sale. 335-9056. Pearson's Furniture.

SPEED QUEEN WASHER, sud bet. FE 508092.

TABLE AND 4 CHAIRS, $50. Buffet $50. China Cabinet, $50. Call only after 4 p.m. OR 3-7590.

TAKE OVER PAYMENTS GE dryer and GE automatic deluxe 2-speed washer model 68, $1.30 wk. GE refrigerator model 68, $1.20 per wk. Universal Sewing Center, 682-0905 Rd.

TURQUOISE 30" GE RANGE, excellent condition, $100. FE 8-6720.

USED TV'S, $19.95
Rca, Motorola, Zenith
Repo. Hoover Washer $99.95
Open Sundays
RADIO AND APPLIANCE, INC.
482 N. Hunter 334-5677

WALNUT BEDROOM suite with box spring and mattress. FE 5-2011.

WALNUT LIVING ROOM outfit, like new, $400. 363-5128.

Antiques 65-A

CUSTOM ANTIQUE REFINISHING Specializing in fine antique refinishing, duplicating any style or types, hand caning, hand carving, custom matching colors. Also custom upholstering. Ralph Richardson, 363-9361, Mon.-Sat. 1285 Union Lake Road, Union Lake.

RESTORED AND reupholstered by experts. Hundreds of fabrics to choose from. Kind, insured. Call 335-1700. Coml. Upholstery Co.

Hi-Fi, TV & Radios 66

3 MONTH OLD LOVELY 30" walnut stereo console, automatic record changer with automatic shut off. Claim for $87.05 cash or $6 per week. 628-1923. Household Appliance.

21" SYLVERTONE TV $29.95
Walton TV, FE 2-2257 Open 9-6
Walton, corner of Cass Ave.

23" SILVERTONE T.V. UHF, excellent condition, cabinet model $75. 673-5840.

AM-FM-SHORT WAVE stereo combination, $150. 651-9683.

AUTO RADIO
Lovely walnut stereo console, 40" long, AM-FM radio and phonograph, just 3 mos. old. Balance due $157.82 or pay $7.50 per month. Household Appliance.

COLOR TV 21"?
Ambassador, as-is-2731.

COLOR TV BARGAINS, LITTLE Joe's Bargain House, FE 2-6842.

COLOR TV 21" SYLVERTONE, one year old, value $650, sell for $275. See Chet 10 Walton at Bond CW Transmitter, $55. 624-5381.

RCA COLOR TV, good condition, $195. 625-3555.

RECORD PLAYER NEEDLES
hard to find — we stock all kinds
See us — We have most all kinds
Johnson TV—FE 8-8509
45 W. Walton Blvd.

TV TOWER INVENTORY sale. 30' self supporting tilt tower, complete base. Alliance Automatic Tenna-Rotor. Winged all band 82 channel UHF and VHF Color-Tron antenna complete. Installed $149.95. Also completely installed, $149.95. Also 40' self supporting tower. Ortonville. 627-3867.

TV SET, EXCELLENT CONDITION, $10, $20, $30, $40, $50. 709 South Woodward.

Water Softeners 66-A

HOT WATER HEAT AND WATER softener by a specialist! Sondra Plumbing & Heating FE 8-0643.

For Sale Miscellaneous 67

½ OR AT LEAST 15 per cent off on 33 gas and oil furnaces. Left over from last year. Most sizes and types. Save a ½ years fuel bill. Buy them now. I a license heating contractor, or you install now or later. Call 682-5623 Early a.m. or after 5.

2 CHINA WASH BOWLS, ONE with cover faucet. 1 medicine chest, all in good condition. Best offer takes. 628-1429.

4 TYPE CUSTOM GUM RUGS, $3.95 EA. Plastic wall tile
Ic ea.
Carpet — wall panelling, $1.95
B&G Tile, FE 4-9957. 1075 W. Huron

16' STEEL TRAILER, excellent for heavy load, also tires, 682-5676.

15' PER CENT OFF odd kitchen cabinets, special discount on most items in floor. $4.99 panelling for $2.50, tub and stool, ceiling tile, shutters, vanities, $43 shower doors for $29. Sauna Salemander. Must clear floor, need room. 852-4120. 2680 S. Rochester Rd.

105,000 BTU NEW GAS FURNACE, installed with ducts, avg. 6 rms. Also power humidifiers installed, reas. A & H Sales, 625-1501, 625-2537.

CARNIVAL

By Dick Turner



"You'd think they'd be satisfied to take care of their relations who live in this country!"

For The Finest In Top Quality Merchandise Shop At Montgomery Ward Pontiac Mall

Store Equipment 73

12" HUSSMAN 3 DECK dairy case, 12' Hussman quick defrost frozen food, 12' Hussman Veg. case, 6' x 8' walk in cooler, all with separate compressor in N.C.R. unit. Meat machine, like new, Globe meat slicer, 2 scales and work tables. 724 W. 11 Mile, Madison Heights, TR 9-0132.

Sporting Goods 74

S-V-GUNS

Now open daily 11 a.m. to 8 p.m. Guns reloading equipment, buy, sell, trade. 720 W. Maple, FE 4-7651.

20-GA. RIFLE WITH SCOPE, 12-gauge pump shotgun. 335-6966.

BIG CLEARANCE SALE
RUPP SNO-SPORT
Snowmobile
18 H.P. LIST $995.
WHILE THEY LAST, $825
All accessories and parts
$0 DOWN, 24 MONTHS TO PAY
MG SALES
4667 Dixie Hwy. Drayton Plains
673-6458

103 E. Montcalm Pontiac
FE 3-7975

BRAMBLEWOOD COUNTRY CLUB

Dir.: MILES NORTH OF GRANGE HALL ROAD ON FISH LAKE ROAD AT HOLLY MICHIGAN
2154 DIXIE RD. HOLLY 634-9209

1967 ALOUETTE SNOWMOBILE. 16 hp. $850. MI 6-6074.

1968 SNOW SPORT SNOW mobile by Rupp, 18 h.p., trailer and cover, $850. MI 6-6074.

BANK'S ARCHERY, CUSTOM ARrows, FE 5-4284. 6 Michigan Ave.

BOWS AND ARROWS—334-6349

GENE'S ARCHERY—714 W. HURON

CROSS-COUNTRY SKIS, with bindings and poles, and size 8 boots. Call FE 2-4909 after 7 p.m.

NEW 4 H.P. ICE cycle, $130. 692-6172, eves.

For Sale Miscellaneous 67

ALL BRONZE SUMP PUMPS, NEW Myers, also repairs. Cone's FE 8-6642.

ALL GOOD CONDITION. Couch $60, Chrome bathroom fixtures 10c, to 75c. Traverse Rods 48" $1. Venetian blinds $5.50. Lamps $2 to $5. 4-pc. rollaway $18. Shower doors $5. Record set $68. Radios $5. TVs $19 and $20. Chairs $8 to $14. Beds $5 and $10. Misc. 75 Woodward.

ALL STEEL UTILITY trailer, new tires, $70. Call after 4 p.m., OR 4-2987.

ANCHOR FENCES

NO MONEY DOWN FE 5-7471

ANTIQUE PICTURE FRAME and household items. Nearly new appliances and other modern home needs. 1130 Hall Rd. and 1½ mile North M-59 between Adams and Crooks. 2528 S. Christian Hills Drive, Rochester.

ATTENTION GOOD DRIVERS. AP-prox. $15 monthly income. $10,000, $20,000 P.L. and P.D. TU 1-2376.

AUTO AND BOAT show carpet. 50c per sq. yd. Open up. 9 to 5 daily, 8 'till noon Sat. 22150 W. Eight Mile, Southfield.

BASEMENT SALE. DINETTE set. Recliner chair. Crib. Clothes. Misc. Fri. Sat. Taylor. 602 Indianola. 5 P.M. 2849 Kenford, Off Williams Lake Rd., off M-59.

BRIDES — BUY YOUR WEDDING announcements at discount from. Forbes, 4500 Dixie. Drayton, OR 3-9767.

BRIGGS & STRATTON

ENGINE PARTS, SERVICE

LAWNBOY, JACOBSEN, KOHLER, TECUMSEH AND MANY MORE.

HOUGHTON'S POWER CENTER
112 W. HURON ST. FE 4-0554
DOWNTOWN ROCHESTER

BROWNIES HARDWARE
FLOOR SANDER-POLISHERS
WALLPAPER STEAMERS
BLUE LUSTRE SHAMPOO
$1 A DAY

952 Joslyn FE 4-6105

CAMPER COVER, 32" HIGH, alum. siding, $100; Dave Bradley chain saw, $50. FE 5-0074.

CERAMIC TILE INSTALLED. Free estimates. Off season prices. MA 5-3611.

CHAIRS — UPHOLSTERED, save on close-out fabrics during Spring sale. 335-9056. Pearson's Furniture.

COAL AND OIL heaters. Coal stoves. Used heaters. Community Coal. Coml. Upholstery Co.

DOUBLE BARREL 10 gauge shotgun, ½ box shells Rustic coffee table. Large sheepskin rug. 682-5142, after 1:30.

ENCYCLOPEDIAS, GOOD AS new, $125. FE 8-3145.

FEDERAL CIGARETTE machine, like new. 338-0887.

FLOUR MODEL BATH TUB for sale, $25. G. A. Thompson, 7005 M59 W.

For The Finest In Top Quality Merchandise Shop At Montgomery Ward Pontiac Mall

GARAGE SALE, CLOTHING and misc., very reas. priced. Friday and Saturday, 10 P.M. 6424 Alderley Way, Middlebelt and Maple.

HOLIDAY MAGIC cosmetics demonstration kit. Hardly used and one pack. Reasonable. 682-1430.

HOT WATER BASEBOARD RADiators, $1.39 per linear ft. G. A. Thompson, 7005 M-59 W.

HOT WATER HEATER, 30 GAL., gas, Consumers approved, $89.50. Also, 40 gal., $69.95—Bargain! Also electric and bottle heaters, before you buy. Also several good buys in used oil burners. Phone 852-4120.

HOUSE TRAILER, 1962 Value $14,95, also bathtub, toilets, lavatory, all kinds of plumbing supplies. Michigan Fluorescent, 393 Orchard Lk. 682-4744.

M-I INSTAMATIC MOVIE Camera, never used. Electronic Vacuum Cleaner. Dual speaker record player. Mahogany Coffee Table. 673-5840.

MAHOGANY DINING ROOM table and buffet, colonial sofa, heavy duty platform rocker, carpet machine, mens ski equipment, mahogany end table, equipment and tools. 1960 Chevy, priced low for quick sale 623-0993.

PLUMBING BARGAINS, FREE standing toilet, $16.95; 30-gallon heater, $49.95; 4-piece bath sets, $59.95; laundry tray, trim, $19.95; shower stalls with trim, $49.95; 2-bowl sink, $2.95; lavs., $2.95; tubs with trim, $29.95. Plus pipe and threaded. SAVE PLUMBING CO.; 841 Baldwin. FE 4-1516.

POOL TABLE, 4'x8', 1" slate top, Formica cabinet, $385. 1965 Skeeter snowmobile, $450.

PORTABLE TV, STORAGE shed, Mouton Coat, 42 Galvanic Converter, 40 Ampere, all in excellent condition. 673-8843.

RUMMAGE SALE, HUNDREDS of new and used items, such as silverware, dishes, clothes of all kinds, Emerson St., Pontiac. Sat. 10, Sunday 11, from 9-5 p.m.

RUMMAGE SALE — FRIDAY and Saturday, 9 to 4, 6321 Church, Clarkston, off Sashabaw.

SHALLOW WELL PUMP, motor and tank, $25. 674-0537.

SHERATON SIDEBOARD; wooden mortical bench, 5 ft. long, iron arms and legs; round walnut pedestal table. Partial Antiques 2740 S. Rochester Rd., Rochester.

SKI BOOTS — SIZE 8½, 65" skis and poles, mini bike parts, garden tiller, 682-0940 or 628-1636.

SNOW PLOW, 6 FT. Used one year. $250. 628-4369.

SPORTS BEFORE YOUR eyes — on your new carpet — remove them with Blue Lustre. Rent electric shampooer, $1. Hudson's Hdwe. 41 E. Walton.

STAIR CHAIR ESCALATOR. Used 2 weeks. Call after 6 p.m. Phone FE 4-5755.

SUMP PUMP GE MOTOR $79.50 value, $39.95. Marred, terrific buys, Pearson's Furniture, 210 E. Pike, FE 4-8462. — 32.

TALBOTT LUMBER

¼" Black and Decker drill, $9.99
Appliance rollers, $7.95 a pr.
4'x8'x¼" particle board, $3.75 ea
4'x8'x½" particle board, $4.95 ea.
1025 Oakland FE 4-4995

THE SALVATION ARMY
RED SHIELD STORE
170 W. LAWRENCE ST.
Everything to meet your needs
Clothing, Furniture, Appliances

Store Equipment 73

Pets-Hunting Dogs 79

1-A POODLE SALON
BY "HARLEQUIN"
ADORABLE AKC POODLE puppies, toy and miniature. Now leasing grown females due to reduction. Toy black and dark apricot stud service. 335-6329 or 338-0549.

ADORABLE SHAGGY PUPPIES
692-1969

AKC PEKINESE PUPS.
EM 3-3778

AKC PARTY POODLES, $50 AND $75. FE 2-3269.

AKC, CKC, REGISTERED Alaskan Malamute puppies, sled, champion blood lines, all shot records. 628-2420.

AKC ENGLISH BULLDOGS and pups, reas. FE 5-9052.

AKC GERMAN SHEPHERD pups, shots, OR 3-0002.

AKC DOBERMAN PUPS, 4 months, ears, shots. Call 682-2844.

AKC SCHNAUZER PUPPIES, miniature, adorable, Aft. 6, 674-1070.

AKC, POODLE PUPS, 682-0206.

AKC POODLE PUPPIES, light Apricot, just 3 males left. 624-5098.

AKC MINIATURE SCHNAUZER stud service. FE 4-6908.

AKC — GERMAN Shepherd pups, 682-2536.

AKC DACHSHUND BREEDER has 14 yrs. Jahelm's, Rochester, FE 8-2538.

AKC GERMAN SHEPHERD puppies, father English import, price reas., 628-4272.

ALL PETS SHOP $5 WILLIAMS
FE 4-6433. Cockatiel and finches.

AKC GERMAN SHEPHERD PUPS, 10 wks. old, $50. 852-4074.

BASENJI PUPPIES, AKC registered 363-5376.

BEAGLE, RABBIT DOG $3.5. including dog house. OR 3-0183.

BEAUTIFUL AKC TINY poodle pups, ready for Easter grooming. Healthy white toy stud service. Reas. 852-6453 or 1-614-3000.

BLACK DASCHUND, 1½ years, 625-5207.

BUY GENTLE PROTECTION with a Labrador Retriever puppy. AKC Call eves. 693-1196 or 363-2639.

COLLIE PUPPIES, AKC
MY 3-7979

COLLIE PUPS, $35 EACH. FE 8-3477.

COUPON

COUPON

GROOMING

$1 Off Regular Charge

$6 up Toy Poodles. $8 up Miniature Poodles.

All Breeds Grooming. Expires 2-10-68.

Uncle Charlie's Pet Shop, 696 W. Huron, ½ Mile E. of Telegraph, Pontiac. 332-8515.

COUPON

DALMATION PUPS 9 WEEKS; AKC, wormed, shots. Outdoor kennel. $75. PH: 772-0076 or LI 3-5605.

DOBERMAN PUPS, AKC, top blood line, male and female raised. Call 647-2096, Birmingham.

ENGLISH SPRINGERS, AKC, top of hunt, champion bloodline, shots, wormed. Detroit, KE 7-0378.

FREE DOG HALF Cocker and Labrador. Wonderful pet and hunter. 673-3802.

GERMAN SHEPHERD puppies, $15 each. 651-6099.

GERMAN SHEPHERD, MALE, 10 mos. old. AKC, shots. 642-2376.

GERMAN SHEPHERD PUPS, AKC beautiful, sable, U.S. 1-1657.

HALF BRITTANY AND half Terrier puppies, $4 ea. Blond. 338-0582.

MASSIVE SWISS ST. BERNARD puppies, AKC. Wormed, shots, and vet's certificate. Reasonable. 651-0261.

MINIATURE SILVER GRAY poodle puppies, $35 each. Papers FE 8-3427.

OLD ENGLISH SHEEP Dog Puppies. Champion sired. Dam sired by Ceiling Zero. Ready to pick. 1400-5504, 634-4011.

PEKINGESE PUPPIES

Males, AKC, wormed, 1 fawn with black mask, 1 pure white, 674-0525.

POODLE CLIPPING REASONABLE and stud service. FE 8-3631.

POODLE GROOMING AT Swimpooing, by appointment. FE 5-4095.

PUREBRED GERMAN SHEPHERD puppies, male and female. Reas., UL 2-3350.

REGISTERED TOY FOX TERRIERS and Chihuahua puppies, also stud services. FE 2-1497.

SHETLAND SHEEP COLLIES) AKC, sable puppies, champion line, exc. temperament. Permanent shots, must see/article. FE 8-4466.

SLED DOG, ALASKAN Malamute male, 18 months old, 858-1135, 628-2473.

SPRINGER SPANIEL PUPPIES, AKC, excellent hunting dog and lovable pet. 1-724-8815.

ST. BERNARD AND STUD. Championship bloodlines. 642-8703.

STANDARD SILVER FRENCH Poodle, AKC registered, 6 mo. female, $75. 363-0743.

THOROUGHBRED FEMALE, Beagle. 682-6647.

TOY FOX TERRIER, mixed puppies. 53. 335-9019.

TOY COLLIE PUPPIES, NO papers, $15 each, 625-4097.

TOY FOX TERRIER PUPPIES, registered, good breeding qualities, for show or pet. 30741 North Ave., Wixom. Call 685-2 or 27 10:30 to 4:30.

WEIMARANER PUPS, AKC registered, 391-3688.

Auction Sales 80

I-A PUBLIC AUCTION
Sat., Feb. 10, 8 p.m.
Furniture, stoves, sump pump, misc. Plus good furniture to sell privately.
DOORS OPEN 7:30 p.m.
AUCTIONLAND
1300 Crescent Lake Rd.

AUCTION SALE

3 Miles South and 4 miles East of Romeo at 19900 29-Mile Rd., on Sat., Feb. 10, starting at 10:30 a.m. Full line of farm implements, including Ford 8N tractor with 3 pt. disc, drags, 2 corn pickers, irrigation equipment, hay tools, oats, corn and many other items. George and Charles Sheffer of Proprietors, National Bank of Richmond, Clerk.
Paul Hellman, Auctioneer
752-2636

B & B AUCTION

EVERY FRIDAY 7:00 P.M.
EVERY SATURDAY 2:00 P.M.
EVERY SUNDAY 2:00 P.M.
WE BUY, SELL AND TRADE
RETAIL 7 DAYS WEEKLY
CONSIGNMENTS WELCOME
CASH PRIZE EVERY SALE
2½ MILES NORT

Mobile Homes 89

1-A Beauties to Choose From
RICHARDSON
MONARCH
DUKE
HOMETTE
LIBERTY
COLONIAL MOBILE HOMES
FE 3-1657 623-1310
25th DIXIE
DIPDYKE 5430 DIXIE
Auburn Heights S. of Waterford
10'x50' NEW MOON, 2 BEDROOM, extras, $5,000. 335-1603.
12' X 55' NEW MOON, carpeted, furnished, set up on lot, $3000, 334-3681.
1960 GREAT LAKES, 10' x 46' EXcellent condition, furnished moving must sacrifice, 682-3129.
1964 PONTIAC CHIEF, 10'x50' 2 bedroom, front kitchen, carpeted, like new, 334-3973. After 5 p.m.
1965 STEWART, EXCELLENT condition, 2-bedroom, take over payments, immediate possession, on lot near Pontiac. 334-9607.
1965 BARON, 45x10, $2,000 or rent, $30 weekly. Adults. OR 3-1393.
1966 CONCORD, 42 X 10, must sell. 335-2292.
1967 RICHARDSON 12 x 55', LIKE new 2 bedrooms, $450. down. Take over payments. Call 332-1657.

1968
Detroiter Mobile Home
Now on display at
BOB HUTCHINSON'S
4301 Dixie Hwy. (US-10)
Drayton Plains OR 3-1202

22350 Telegraph Rd.
between 8 & 9 Mile EL 6-1644

Open daily till 8 p.m.
Sat. and Sun. till 5 p.m.

Best Mobile Home Sales
Open Daily—9a.m.-8 p.m.

Marlette Champion
Royal Embassy Regent
Squire Landola
Delta Victor
MARLETTE EXPANDOS ON DISPLAY
FREE DELIVERY AND SET UP. WITHIN 200 MILES.
SPECIAL
12x50' Marlette $4995
12x60' Victor $5995
ON DISPLAY AT:
Cranberry Lake Mobile Home Village
9620 Highland Rd. (M-59) 2 miles West of Williams Lk. Rd. 363-5606

COLD WEATHER SPECIALS
FOR EXAMPLE—
1968 12'x60' Holly Park at $6800
1968 12'x50' at $5,795
Just in, 1968 12'x65' Mod
Also the King, luxury for less, featuring exterior storage. Large savings on everything in stock. Free delivery and set up within 300 miles. We will no knowingly be undersold.
MIDLAND TRAILER SALES
Open 9 to 8 Sun. 1-6
2257 Dixie Hwy. 338-0772

COUNTRYSIDE LIVING INC.
New 1968 12'x60' Elcar—$3999
1084 Oakland Pontiac FE 4-0551
GREAT LAKES, 1960, 10' x 50' good condition, new gas furnace, $2495. FE 5-5168.

Oxford Trailer Sales
MARLETTES — 50 to 63 long, 12 wide, 20 wide, Early American, Conventional and modern decor Expando or Pyrex. Priced right. Built right. Phone MY 3-0721, mi. S. of Union on M-24.
FEERESS MOBILE HOMES, 13318 Dixie Hwy. ½ mi. N. Mt. Holly Ski.

TOWN & COUNTRY MOBILE HOMES
Winter Sale Specials
12x60' suncraft, front and rear bdrms, ½ bath $5495
12'x60' Suncraft, colonial $5395
12'x60' Bahama $5495
12'x52' Bahama $5195
12'x60' Homecraft $5195
Buy now and save. Check our free storage plan.
DELIVERED AND SET UP
TELEGRAPH AT DIXIE HIGHWAY
334-6694

USED 10'x49' NEW MOON with expanded living room, completely set up in small park in Pontiac, priced $1,995. 624-5280.

Rent Trailer Space 90

ADULTS ONLY, NO PETS. Some small lots available. Square Lake Trailer Park, Telegraph Rd. Pontiac, Mich. 338-9569.
LARGE, LOT—NATURAL GAS PONTIAC MOBILE HOME PARK.
NEW SPACES NOW AVAILABLE in deluxe park, Sun-Air Mobile Homes Estates, 6600 E. Grand River, Brighton, Mich. 227-1651.

Auto Accessories 91

Clarkston Auto Parts
6 North Main 625-5171
OPEN 9 TO 9
New and rebuilt auto parts

Tires-Auto-Truck 92

S. 5.60x15 VW FIRESTONE Town and Country Snow tires. Only used 1 month, $35. 682-3531, after 6 p.m.

4 HURST MAG WHEELS, 2 Firestone red line tires. 625-5573 before 12.

Auto Service — Repair 93

Factory Rebuilt Motors
For cars, trucks. $89 up. High performance engines. Corvair specialists.
MODERN ENGINES
EZ TERMS 637-1117

Motorcycles 95

1960 HARLEY - DAVISON 74 Duoglide. $500. Call 623-0016.
1964 TRIUMPH TENNEVILLE TT, 650 CC. $750. 625-5230.
1966 BSA SPITFIRE hornet, 650 CC custom. 1500 actual miles. 391-3064.
1965 NORTON. TAKE OVER payments. Exc. condition. Call 363-5531 bet. 11:00 a.m.-5:30 p.m
1965 TRIUMPH, EXCELLENT condition, some extras, reasonable. FE 3-0852.
1967 KAWASAKI, 85 CC road bike, good condition, after 6 p.m. 682-5267.

BIG SALE
All MINI BIKES and
MOTORCYCLES, New and used.
AT DISCOUNT PRICES.
MC SALES SERVICE
4667 Dixie Hwy. Drayton Plains
673-6458

SUZUKI CYCLES, 50CC-250CC, RUPP Minibikes as low as $139.95. Take M59 to M. Highland, 3½ miles to Hickory Ridge Rd. to Demode Rd. Left and follow signs to DAWSON'S SALES AT TIPSICO LAKE. Phone Main 9-2179.

WINTER PRICES
SPECIAL REDUCED PRICES on all 1968 motorcycles
A few '67s left at
DISCOUNT PRICES
ANDERSON SALES & SERVICE
1645 S. Telegraph FE 3-7102

Boats-Accessories 97

12' MOLDED PLYWOOD, ELECTRIC windshield, 25 h.p. trailer, $235. Call 2-3896, after 5.
ANNOUNCING OUR AP POINTMENT as the Ray Greene sale boat dealer. 9 models to choose from, including the popular Rebel. See the 1968 Glasspar boats on display. Stacery, GW-Invader, Grumman, Mirrocraft, Evinrude motors and Pamco trailers. Take M59 to W. Highland. Right on Hickory Ridge Rd. to Demode Rd. Left and follow signs to DAWSON'S SALES AT TIPSICO LAKE. Phone 629-2179.

BOAT SHOW
'68 models
on display
TROJANS
Inboard Cruisers
SLICKCRAFT
Inboard-Outboard
EVINRUDE
Playmate, Sportsman, Rogue
SEE US NOW
WALT KUZUREK
LAKE AND SEA MARINE
OPEN EVENINGS
E. Blvd. at Saginaw FE 4-9587

CLEARANCE!
1967 MODELS
BOATS AND MOTORS
SAVE-SAVE-SAVE
CRUISE OUT INC.
63 E. Walton Daily 9-6 FE 8-4402

Business Opportunities 97

$4,000 INVESTMENT WITH 40 horse motor, trailer, and lots of extras, best offer, 625-2150.
FIRESTONE 716 MOTOR OK, $45, FE 2-3131.
MERCURY 70 HORSEPOWER, controls, tank, 2 props, battery, and short shaft. 1-731-2549.
MERCURY 1100, 55 Thunderbolt ignition, tach, controls and prop. $950, EL 2-1186.

PRE-SEASON
SALE NOW ON
KAR'S BOATS & MOTORS
LAKE ORION 693-1600
Open Daily 9-6, closed Sunday

ROCK BOTTOM
WINTER PRICES
on boats, canoes
Johnson and Chrysler motors
PAUL A. YOUNG, INC.
Marina on Loon Lake
Open daily 9-6 OR 4-0411
SKIFF 25' HARDTOP, 1962, 185 H.P. $2200, 644-2784.

STILL A FEW GOOD BUYS ON 1967 UNITS!
MFG. GLASSTRON, CHRYSLER
BOATS NOW IN STOCK
New Silverline 17' 120 HP
Merc Cruiser, complete $2788
Mercury Motors 3.9 to 125 HP
Your Merc-Cruiser Dealer
Cliff Dreyers
(Marine Division)
15210 Holly Rd., Holly ME 4-6771

THE SEASON IS COMING, SO MAKE THE MOVE NOW
HARRINGTON BOAT WORKS
"Your Evinrude Dealer"
1099 S. Telegraph 332-8033

TONY'S MARINE SERVICE
1968 Johnson Mfrs. on Display
Discount on all 1967 Boats-Motors
2695 Orchard Lk. Rd. Sylvan Lake.

Airplanes 99

F.A.A. APPROVED SCHOOL — LET our instructors teach you to fly, ADI Inc., Pontiac Airport. OR 4-0441.

PART INTEREST IN A CESSNA 210 Centurian, 1965, low time, hangared at Pontiac, Michigan, sell ½ or ⅓, call Detroit, 535-0990.

Wanted Cars-Trucks 101

EXTRA
EXTRA Dollars Paid
FOR THAT
EXTRA Sharp Car
"Check the rest,
then get the best" at
Averill
AUTO SALES
FE 2-9878 2020 Dixie FE 4-6896

HELP!
We need 300 sharp Cadillacs, Pontiacs, Olds and Buicks for our-of-state market. Top dollar paid.
MANSFIELD
AUTO SALES
1104 Baldwin Ave.
FE 5-7900 FE 8-8825

STATION WAGON wanted. 1966 or newer. Private, 682-0143, 5 p.m.

STOP
HERE LAST
M & M
MOTOR SALES
Now at our new location
We pay more for sharp, late model cars. Corvettes needed.
1150 Oakland at Viaduct
338-9741

"TOP DOLLAR PAID"
GLENN'S
FOR "CLEAN" USED CARS
952 W. Huron St.
FE 4-2377 FE 4-1797

TOP $ FOR CLEAN CARS OR trucks. Economy Cars, 2335 Dixie.

Wanted
Sharp Cars!
We Pay Top Dollar!
Immediate Cash!
All Makes and Models
WE WILL —TRADE DOWN
SPARTAN
DODGE
Factory Branch
Oakland at Cass
FE 5-9485

Used Trucks
GMC
Factory Branch
Oakland at Cass
FE 5-9485

Auto Insurance-Marine 104

AUTO INSURANCE
Terms Available
CALL TODAY!
ANDERSON & ASSOC.
1044 JOSLYN AVE.
FE 4-3535

Foreign Cars 105

1956 VW, RUNS PERFECT, $200 Dynyte Body, 674-2016.
1961 VW PANEL, ENGINE HAS 15,000 mi., 7 good tires included, good condition, $350. 332-2801.
1961 VW, RADIO, 47,000 miles, $395. 682-2270.
1962 VW VERY NICE INSIDE, perfect motor, new battery, and valve, needs hood, front fender and bumper. 682-9215.

STAR AUTO
We Arrange Financing
1961 Volkswagen
$595
Your payments
$6.14 Per week
NO MONEY DOWN
FE 8-9661

962 Oakland 962 Oakland
1963 VW BUG, PARTS or all, left front damaged, can be fixed, AM-FM radio, gas heater, '66 motor. Transferable. 628-1156.
1963 VW, EXCELLENT condition, $650 or best offer, 682-8828 anytime.
1964 VW, EXCELLENT condition, gas heater, best offer. 363-9788 after 5:30 weekdays. Union Lake.
1964 VW, CHERRY condition, 626-1412.

TOM RADEMACHER
CHEVY-OLDS
1965 VW VAN, radio, whitewalls, locally owned, the best of care, Can finance, terms and trade. $1195. On US 10 at M15, Clarkston, MA 5-5071.
1965 RED VW, EXCELLENT condition, $850. 548-7047, 9-5 P.M.
1965 AUSTIN HEALEY Sprite, convertible, black, $100, take over payments. Refinance. FE 5-2302.
1965 OPEL WAGON, VERY clean, exc. running condition, 335-3155.
1965 VW, SUNROOF, $950 674-1651.
1965 VOLKSWAGEN convertible, beautiful red finish with red vinyl interior, whitewall tires, 4 speed transmission, priced to sell. ROSE RAMBLER — JEEP, Union Lake, 363-9788.
1966 VW, EXCELLENT CONDITION, radio, $1195. 363-6154.
1966 ALPINE convertible, excellent condition, MA 6-1903.
1967 TR-4A, VERY GOOD condition, light blue with overdrive, I.R.S., AM & FM radio, wire wheels, spare never been used, 15,000 mi., $2100, FE 5-7126 or 549-9370.
1967 VW 1500 SERIES, fastback sedan, blue, new condition, FE 2-6481.
1967 MG MIDGET Sportster convertible, 4-speed transmission, radio. Little green beauty. $1449. **KEEGO PONTIAC**
Keego Harbor 682-3400
1968 VW, SERIES 1600, straight back wagon, low mi. 335-7684.
KARMANN GHIA, 1966 convertible, good condition, am-fm shortwave radio, original owner, 682-0584.

Foreign Cars 105

COMPLETE LINE
1968 FIATS
Station Wagons, sedan, Coupes, roadsters
Priced as low as
$1693
for a fully factory equipped vehicle. Stop in today and see why FIAT outsells Volkswagen.
YOUR AUTHORIZED FIAT DEALER
Grimaldi
900 Oakland FE 5-9421

DUNE BUGGY BODIES
Frames shortened
All accessories and parts.
MG SALES & SERVICE
4667 Dixie Hwy. Drayton Plains
673-6458

NOW ON DISPLAY
TOYOTA
THE LOWEST PRICE
FOREIGN HARDTOP!
HASKINS
AUTO. SALES
6695 Dixie Hwy.
Clarkston MA 5-3112

PORSCHE, 1961 COUPE $975. Call 682-5537.
RENAULT, 1962 Dauphine 4-dr. $95. Absolutely no money down. HAROLD TURNER FORD, 644-7500. 464 S. Woodward, Birmingham.
SPORTS CAR BUYERS — ATTENTION! $39 or old car down regardless of condition. We will tow it in. 200 A-1 used cars to choose from. HAROLD TURNER FORD, 644-7500, 464 S. Woodward, Birmingham.
TRIUMPH, 1965 Convertible. $695. Absolutely no money down. HAROLD TURNER FORD, 644-7500. 464 S. Woodward, Birmingham.
VOLVO 1800 1964 2-DOOR. 363-5217.

New and Used Cars 106

YOUR
VW
CENTER
70 To Choose From
—All Models—
—All Colors—
—All Reconditioned—
Autobahn
Motors Inc.
Authori ed VW Dealer
½ mile North of Miracle Mile
1765 S. Telegraph FE 8-4 3

New and Used Cars 106

BANKRUPT?
CREDIT PROBLEMS?
We Can Finance You—
Just Call
Mr. Mason or
Mr. Gilmore at
FE 5-4101
McAuliffe
SCHOOL BUS — 60 passenger, $295 $895. Van's Auto Sales. OR 3-1355.
BUICK BUYERS TENTION!
$39 or old car down regardless of condition. We will tow it in. 200 A-1 used cars to choose from. HAROLD TURNER FORD, 644-7500. 464 S. Woodward, Birmingham.
1962 BUICK SPECIAL convertible, V-8, auto. in excellent condition, $675 full price. RONEY'S AUTO, 131 Baldwin, FE 4-4909.
BUICK, 1956, low mi., $995. Absolutely no money down. HAROLD TURNER FORD, 644-7500. 464 S. Woodward, Birmingham.
1964 BUICK ELECTRA 225 convertible, full power, like brand new, $1495. VAN CAMP CHEVROLET, Milford, 684-1025.

1964 BUICK
LeSabre 4-door hardtop, power steering, power brakes, sharp. One owner, only 31,000 miles, only:
$1295
Suburban Olds
BIRMINGHAM
635 S. Woodward MI 7-5111
1965 BUICK LeSABRE, 400 convertible, low mileage, original owner, full power, yellow with black top, classy, $1400, MI 7-0747.
1965 BUICK Hardtop, loaded, $1,539 or any old car down. Full Price $1895. Mr. Parks, HAROLD TURNER FORD, 644-7500.

1965 BUICK LeSabre
2 door hardtop, automatic, power steering, brakes, one owner, only
$1395
BILL FOX CHEVROLET
Rochester OL 1-7000
1966 RIVIERA, AIR conditioning, all power, deluxe interior, bucket seats, exc. condition. $2750. 624-3557.
1968 BUICK RIVIERA AIR conditioned, loaded, no dealers, $4600. 682-4652.
1960 CADILLAC COUPE DeVille, with automatic ride, heater, power steering, brakes, windows, power seats, factory air conditioning, beautiful Royal Blue finish, matching interior, sale price at $888 full price $88 down, $42.01 per month.
John McAuliffe Ford
630 Oakland Ave. FE 5-4101
1961 RED CADILLAC convertible, best offer, 3545 Union Lake Rd. EM 3-3668.
1963 CADILLAC CONVERTIBLE, full power, with air, Best offer, 693-1150.
1964 CADILLAC 4-DOOR sedan, full power, excellent condition, 391-1833.
CADILLAC, 1964 COUPE DeVille, like new, air, full power, 6 way seat, 26,000 miles, first owner, $2200. 338-4073 or FE 2-6319.
LATE MODEL CADILLACS ON HAND AT ALL TIMES
JEROME
CADILLAC CO.
1080 Wide Track Dr. FE 3-7021
CADILLAC, 1966 COUPE DeVille, full power, air, vinyl top, exc. condition. 646-7965.
1966 CADILLAC, FULL POWER, new tires, like new, one owner, you must see to appreciate, $3,700. Can be seen at the Chalet Inn, 29 N. Saginaw. See Ralph.
CADILLAC, 1967 ELDORADO, air, power locks, cruise - control full leather interior, power trunk and more extras, 646-7945.

AL HANOUTE
Buick
On M24 in Lake Orion
MY 2-2411

NOW Is The
TIME To Save
On A New Model
MATTHEWS-HARGREAVES
631 Oakland Ave.
FE 4-4547

ATTENTION CHEVROLET BUYERS. $39 or old car down regardless of condition. We will tow it in. 200 A-1 used cars to choose from. HAROLD TURNER FORD, 644-7500. 464 S. Woodward, Birmingham.
CHEVROLET, 1956 Wagon, good, $95. Absolutely no money down. HAROLD TURNER FORD, 644-7500. 464 S. Woodward, Birmingham.
ADKINS AUTO SALES
1958 Chevy 2 automatic. First $65. FE 2-6230.
1958 CHEVY 2-DOOR, very good body, clean interior, power motor, $40. 363-0081, dealer.
1960 IMPALA, POWER STEERING, brakes, automatic, interior perfect. Mechanically excellent. 673-3976.
CHEVROLET, 1961, automatic, $495. Absolutely no money down. HAROLD TURNER FORD, 644-7500. 464 S. Woodward, Birmingham.

1961 CHEVROLET
Impala Convertible, V8, automatic, power steering, power brakes, radio, heater, whitewalls, red with matching vinyl interior, BALANCE DUE $186.13. Just assume payments of $2.02 per week. CALL MR. WHITE AT:
King Auto Sales
3275 W. Huron FE 8-4088

TIZZY By Kate Osann



"It's a book on Greek philosophy. It makes quite an impression on people who think you're a dope!"

New and Used Cars 106

1961 CHEVY V8 STATION wagon, auto., very nice. 682-9223. Riggins, dealer.

1962 IMPALA
2-door hardtop, white with black vinyl top, red interior, 327 V-8, automatic, power steering, power brakes, power seats, power windows. Spare is new, low milage, 25 month warranty.
$944
AUDETTE
PONTIAC
1850 W. Maple Rd. MI 2-8600
1962 CHEVY-II, 6-cylinder automatic. $695
COOPER'S
Extra Clean Used Cars
4278 Dixie Drayton Plains
Open 9 to 9 daily 674-2257
CHEVROLET, 1962, $695. Absolutely no money down, HAROLD TURNER FORD, 644-7500. 464 S. Woodward, Birmingham.
1962 CHEVY BISCAYNE wagon, auto. 6, new motor, $400. 651-6624.
1962 CHEVY SS, POWER bucket seats . . . $675. Save Auto, FE 5-3278.
CHEVROLET, 1962 Wagon, air, $795. Absolutely no money down, HAROLD TURNER FORD, 644-7500. 464 S. Woodward, Birmingham.
1962 CHEVROLET BEL-AIR 4-door, 6-cylinder, automatic, radio, heater, whitewalls, silver blue with matching interior, BALANCE DUE, $277.26. Just assume payments of $3.86 per week. CALL MR. WHITE, FE 8-4088, KING.

STAR AUTO
We Arrange Financing
1963 SS Convertible
$695
Your payments are
$7.19 per week
NO MONEY DOWN
FE 8-9661

962 Oakland 962 Oakland
1962 CORVAIR MONZA 900. Needs flywheel, best offer. 682-1445 after 3 p.m.
1962 CORVAIR MONZA, RED, 4 speed, bucket seats, good condition, best offer over $300. 623-0849.
1963 CHEVY BISCAYNE SEDAN, fully factory equipped, bargain priced at only $488 with $88 down, $21.03 per month.
John McAuliffe Ford
630 Oakland Ave. FE 5-4101
1963 CORVAIR MONZA, 4-speed transmission, good condition. $400. OL 1-1445.
1964 CHEVY CONVERTIBLE Impala, $695, FE 2-2365.
1964 CORVETTE CONVERTIBLE, 4 speed, real sharp. Only $2295. VAN CAMP CHEVROLET, Milford, 684-1025.
964 IMPALA SS Convertible $200 take over payments, $53 mo, 111 Center St. Apt. 1 before noon.

TOM RADEMACHER
CHEVY-OLDS
1964 CHEVY Bel Air station wagon, with V-8, automatic, power steering, radio, heater, whitewalls, like new, this one. $1195. On US 10 at M15, Clarkston, MA 5-5071.
1964 CHEVY IMPALA, 4-door hardtop, 6, power steering, low mileage, 547-5151 or 644-9085.
1964 MONZA COUPE, RED, automatic transmission, like new, RONEY'S AUTO, 131 Baldwin, FE 4-4909.
1964 CHEVY V-8, automatic. $850. Opdyke Hardware. FE 8-6686.

STAR AUTO
We Arrange Financing
1964 Malibu
$895
Your payments are
$9.20 per week
NO MONEY DOWN
FE 8-9661

962 Oakland 962 Oakland
1965 CHEVELLE MALIBU super sport, 327, bucket seats, standard transmission. Make offer. 634-8049, Holly.
1965 CHEVY BISCAYNE, standard transmission, 4 new tires, low mileage, condition real good, best offer over $900. 363-9941.

GLENN'S
1965 Corvair Convertible. 4 speed 1 owner.
L. C. Williams, Salesman
952 W. Huron St.
FE 4-7371 FE 4-1797
Many More to Choose From
1965 CHEVY Impala 2 door hardtop, with V-8, automatic, power steering, $195 down, finance balance of only—$1150.

RAY
KESSLER'S
OAKLAND
CHRYSLER-PLYMOUTH
724 Oakland Ave. FE 5-9436
1965 CORVETTE, MINT condition. Must sell, FE 2-5508 before 2.
1965 CHEVROLET MONZA, coupe, 4 speed transmission, radio. Like new maroon finish. $595.

TAYLOR CHEVY-OLDS
WALLED LAKE 624-4501
1965 MONZA
2-door hardtop, silver blue with matching bucket seats, 30,000 act. tual miles, automatic, radio, heater, 25 month warranty.
$1244
AUDETTE
PONTIAC
1850 W. Maple Rd. MI 2-8600
1965 CHEVY SS 327, 4-speed, 20,000 mi. FE 2-2887.
1965 CHEVY IMPALA SPORT coupe, with automatic, radio, heater, power steering, beautiful metallic Orchid finish with matching interior. Only $1,388 full price, $88 down, $54.11 per month.
John McAuliffe Ford
630 Oakland Ave. FE 5-4101
CHEVROLET, 1965, fully equipped, $39 or any old car down. Full Price $995. Mr. Parks, HAROLD TURNER FORD, 644-7500.
1965 CORVAIR MONZA convertible, 4 speed, low mileage, 2nd owner. Ideal second car. 626-0452.

1965 MONZA
2-door hardtop, 4 to select from
$995
Mike Savoie
Chevrolet
1900 W. Maple MI 4-2735
2 miles East of Woodward

New and Used Cars 106

TOM RADEMACHER
CHEVY-OLDS
1965 CHEVY Impala station wagon, with V-8, automatic, power steering, radio, heater, whitewalls, see this one—the perfect family car at only $1495. On US 10 at M15,- Clarkston. MA 5-5071.
1966 CHEVY IMPALA 2 DOOR hardtop, V-8, dodger power, like new tires, auto., radio, $1700. owner, 363-6763.

GO!
HAUPT
PONTIAC
1966 IMPALA Super Sport, V-8, radio, whitewalls, only $1895.
1966 BONNEVILLE Vista, automatic, power steering, brakes, from $2195.
1966 CUSTOM 2-door hardtop Tempest, radio, heater, whitewalls, $1795.
1968 GTO 2-door hardtop, automatic, power steering, brakes, radio, red line tires, rally 2 wheels. $3595.
On M15 at I-75 Interchange
CLARKSTON
MA 5-5500

1966 IMPALA
2-door hardtop, sharp.
$1795
Mike Savoie
Chevrolet
1900 W. Maple MI 4-2735
2 miles East of Woodward

MIKE SAVOIE
Troy's New
CHEVROLET DEALER
1900 W. Maple
2 Miles East of Woodward
MI 4-2735
1966 SS CHEVELLE 396 convertible. $1395. 739-3188, Utica.
1966 CHEVY IMPALA SS, convertible 396, 625-2046.

GLENN'S
1966 Impala Station wagon V-8 Power steering and brakes. Tinted glass. 9 passenger
L. C. Williams, Salesman
952 W. Huron St.
FE 4-7371 FE 4-1797
Many More to Choose From
1966 CHEVY SPORT COUPE. Black, red interior, hardtop. Take over payments, charges less than balance. FE 5-2823.
1967 CHEVY SPORTS COUPE, 327 cubic in. V-8, turbo-hydramatic transmission, power disc brakes, $2395. Milford, 685-2120.
1967 CHEVELLE 2 DOOR, light blue, excellent condition. $2495. VAN CAMP CHEVROLET Milford, 684-1025.
CAMARO, 1967, automatic, like new, $39 or any old car down. Full Price $2295. Mr. Parks, HAROLD TURNER FORD, 644-7500.

1967 CHEVROLET
Impala 4-door, power steering, power brakes, automatic, V-8, 4 to select from.
$2195
Mike Savoie
Chevrolet
1900 W. Maple MI 4-2735
2 miles East of Woodward
1967 CHEVY BEL AIR 4-door, V-8 engine, Powerglide, whitewalls, 3 to choose from. $2145.

TAYLOR CHEVY-OLDS
WALLED LAKE 624-4501
1967 CHEVROLET NEWPORT, good condition, sold after 3 p.m., 335-1854
1964 NEWPORT, ALL power, auto. transmission, 45,000 miles. OL 1-7823.
CHRYSLER, 1965 convertible. Sharp, $39 or any old car down. Full Price $1295. Mr. Parks, HAROLD TURNER FORD, 644-7500.
1965 CHRYSLER 300 2 DOOR HARDTOP, with 383 engine, automatic, V8, automatic, $195 down, Finance Balance of Only $1600.

RAY
KESSLER'S
OAKLAND
CHRYSLER-PLYMOUTH
724 Oakland Ave. FE 5-9436
1965 CHRYSLER NEWPORT, 4-door hardtop, full power, clean, call Mr. Hurtik, FE 8-4561, 8:30 p.m.
1966 CHRYSLER NEWPORT sedan, automatic, radio, heater, power steering, brakes, beautiful metallic silver blue, coordinated interior, whitewalls, all this luxury for the price of a Ford or Chevy. Bargain priced at only $1888 full price $188 down, $61.41 per month. Warranty—50,000 mile new car warranty.
John McAuliffe Ford
630 Oakland Ave. FE 5-4101
1966 CHRYSLER NEWPORT 4-door sedan, full power, air conditioning, sure-grip differential, exc. condition. For sale by original owner, 651-7762 or 651-3170, after 6 p.m.

MILOSCH
CHRYSLER-PLYMOUTH
Small Ad—Big Lot
50 CARS TO CHOOSE FROM
We buy or will adjust your payments to less expensive car.
677 M-24, Lk. Orion MY 2-2041
1963 DODGE STATION wagon, double seat, power steering. $500. Call 651-6425.
1964 DODGE, 4 DOOR, 6-cylinder stick, midnight blue with matching interior, radio, heater, one owner, in excellent condition. BALANCE DUE $505.71. Just assume payments of $4.82 per week. CALL MR. WHITE, FE 8-4088, KING.

KESSLER'S
DODGE
CARS AND TRUCKS
Sales and Service
Oxford OA 8-1400
ATTENTION FORD BUYERS, $39 or old car down regardless of condition. We will tow it in. 200 A-1 used cars to choose from. HAROLD TURNER FORD, 644-7500. 464 S. Woodward, Birmingham.

New and Used Cars 106

COLLECTORS ITEM
1957 Thunderbird, needs brake work, $900. 682-4053.
1957 T-BIRD, 2 TOPS, 4-SPEED transmission, $1250. MI 4-6438.

SPECIAL
1958 Ford, stick $29
1962 Dodge, radio, auto. $179
2 1965 Dodge and Ford ..... $995 ea.
1957 Chrysler 8, radio $69
Plenty others in low trucks
Economy Cars —, 2335 Dixie — FE 4-0131
1960 FALCON STATION wagon, 20 m.p.g. $175 or make offer. Call after 4, 682-4053.
1960 FORD CONVERTIBLE, V-8, auto., good condition, $250. 363-2781.
1960 T-BIRD, FAIR CONDITION, $125. EM 3-0974.
FALCON, 1961 3-door, nice, $195. Absolutely no money down. HAROLD TURNER FORD, 644-7500. 464 S. Woodward, Birmingham.
T-BIRD, 1961, power, sharp, $695. Absolutely no money down. HAROLD TURNER FORD, 644-7500. 464 S. Woodward, Birmingham.
1960 T-BIRD CONVERTIBLE. Good condition. New tires, top. Take over payments. No rust. FE 3-9825.
FORD, 1962 WAGON, power, $695. Absolutely no money down. HAROLD TURNER FORD, 644-7500. 464 S. Woodward, Birmingham.

WOULD YOU BELIEVE
NO GIMMICKS—NO GIVEAWAYS
JUST
RIGHT CARS AT RIGHT PRICES
MANY MANY TO CHOOSE FROM

'62 T-Bird with air $699
'63 Ford Hardtop $599
'63 Bonneville Cpe $799
'64 Corvair Monza Cpe $499
'62 Chevy Cpe, V-8, stick $499
'62 Rambler 4-dr., auto $299
'62 Renault 4 dr. $299
'61 Ford convertible $199

ODPYKE MOTORS
2230 Pontiac Rd. at Opdyke
FE 8-9232

DOWNEY
1962 T-BIRD
Convertible, smart and sporty, all ready for fun and spring. The color is red,
$753
1963 FORD
Ranch wagon. Here is just the cruiser for the family, priced to sell at only
$652
DOWNEY
Oldsmobile, Inc.
550 Oakland Ave.
FE 2-8101
1963 T-BIRD, $850 OR will trade for good pickup. 682-4674.
1963 FORD GALAXIE SEDAN, fully factory equipped, bargain priced at $488 full price, $88 down, $21.03 per month.
John McAuliffe Ford
630 Oakland Ave. FE 5-4101
1963 FALCON 2 DOOR, like new condition throughout, $695.
TAYLOR CHEVY-OLDS
WALLED LAKE 624-4501
1963 FORD FAIRLANE 2 door hardtop, V8, sunset red finish, $695.

Autobahn
Motors Inc.
Authorized VW Dealer
½ mile North of Miracle Mile
1765 S. Telegraph FE 8-4531
1963 FORD FAIRLANE 2 door hardtop, excellent. Full price $695. Buy here - Pay here - at
Marvel Motors
251 Oakland Ave. FE 8-4079
1964 T-BIRD CONVERTIBLE, $1,300. 682-0986.
1963 T-BIRD HARDTOP, 390 engine, Full power, Vinyl interior, Swing-away wheel, Absolutely no rust, new paint job. $925. 363-0560.
1963 FORD FAIRLANE WAGON, with V-8, automatic, radio, heater, $555 full price only $55 down, $27.35 per month.
John McAuliffe Ford
630 Oakland Ave. FE 5-4101

1963 FORD
Fastback 2-door hardtop, dark forest green, with black interior, 352 V-8, automatic, power steering, radio, heater, whitewall steering, radio, heater, almost new whitewall tires, 42,000 actual miles, like showroom new:
$1044
AUDETTE
PONTIAC
1850 W. Maple Rd. MI 2-8600
1963 FORD
Galaxie 500 2-door Hardtop, jet black with red vinyl interior. Radio, heater, whitewalls, power steering, power brakes, V-8, automatic, baland due $535.65. Just assume payments of $4.82 per week. CALL MR. WHITE.
King Auto Sales
3275 W. Huron FE 8-4088
FORD, 1964, 4-door, sharp, $895. Absolutely no money down. HAROLD TURNER FORD, 644-7500. 464 S. Woodward, Birmingham.

GLENN'S
1964 Falcon 2 door. 1 owner. 26,000 actual mi. New tires. Radio, heater, standard.
L. C. Williams, Salesman
952 W. Huron St.
FE 4-7371 FE 4-1797
Many More to Choose From

WATCH OUT!
"FOR THE OTHER GUY"
He could be the one that drives one of these cars away, instead of you . . .

1964 BARACUDA
Fastback
V8, automatic
$795
1967 CAMARO
2-Door Hardtop
8 cylinder automatic, new car trade, like new
$2495
1967 FIREBIRD
Coupe
Red-Red. 8 cylinder automatic, with power, 9,000 actual miles:
$2595
1965 MUSTANG
We Have Two
for your choosing:
$1295

WITH OUR 25-MONTH WARRANTY WHY WOULD ANYBODY BUY A USED CAR FROM ANY OTHER DEALERSHIP THAN THE

1965 GRAND PRIX
Here Is a Nice
Red and white with one owner car. Must see to appreciate this one.
$1895
1967 CATALINA
4-Door Sedan
Air conditioning, only 10,000 EZY miles, like new:
$2795
1965 OLDS 98
4-Door Hardtop
Full power for only:
$1395
—as Is—
1964 CATALINA
Sedan
Automatic, radio, heater, priced at:
$895

USED CAR LOT
OF THE
PONTIAC RETAIL STORE
FE 3-7951 LI 1-3777
University Drive/Wide Track
Downtown Pontiac

FISCHER BUICK
Birmingham Trades

1964 RIVIERA
One of these scarce kind, a gleaming fawn paint with matching interior.
$1688
1966 RIVIERA
A platinum mist with black interior, power steering, power brakes, and console.
$2788
1965 BUICK
Sport Wagon, 4-passenger, power steering, automatic, radio, heater, whitewall tires, air conditioning, full power.
$1788
1967 BUICK
Electra 4-door Hardtop, custom top, custom trim, factory air conditioning, full power.
$3588
1963 BUICK
4-door Special, automatic, custom interior. Just the car for mother.
$988
1965 FORD
4-door Fairlane 500, fine compact with automatic transmission. Power steering, power brakes.
$1288
1967 BUICK
Electra 4-door Hardtop, custom top, custom trim, factory air conditioning, full power.
$3588
DOUBLE CHECK —
— USED CARS —
545 S. Woodward 647-5600

"Michigan's Fastest Growing VW Dealer"
OFFERS
This fine selection of quality and 100% warranty used cars.

1967 Sun Roofs $1695
1966 Sedans $1475
1967 Sedans $1645
1965 Sedans $1145

DEMOS
1967 Buses Loaded $2095
1967 Fastback $2095

NEW
1967 Campers Loaded
$2395

BILL GOLLING VW INC.
JUST OFF MAPLE RD. (15 MILE RD.)
1.8 MILES EAST OF WOODWARD
ACROSS FROM BERZ AIRPORT
TROY Just South of Pontiac MI 2-6900

REAL QUALITY
IS THE ONLY USED CAR BARGAIN. COME IN AND INSPECT THESE CADILLACS FROM WILSON-CRISSMAN AND YOU'LL SEE WHAT WE MEAN.

1967 Cadillac
Fleetwood Brougham. Marina blue metallic, dark blue vinyl roof, loaded with equipment including stereo radio and air conditioning. New car warranty.

1967 Cadillac
DeVille Convertible, desert beige with saddle vinyl interior, full roof, loaded with equipment, power, 6-way seat, climate control air conditioning, new car warranty.

1966 Cadillac
Sedan DeVille, antique gold, vinyl roof, full power, air conditioning, very low mileage, spare never

New and Used Cars 106

1964 FALCON Convertible, V-8, standard shift. Very nice. Radio, $695. FE 4-8101, evenings.

1964 FALCON AUTOMATIC 4 door, No money down. $1,095

LUCKY AUTO
1940 W. Wide Track
FE 4-1006 or FE 3-7854

1964 FORD GALAXIE 500, power steering, V8, automatic, metallic burgundy finish. Sharp! $1095.

Autobahn
Motors Inc.
Authorized VW Dealer
½ mile North of Miracle Mile
1765 S. Telegraph FE 8-4531

1964 FORD GALAXIE 4 door sedan, real nice. Dark Blue, $695. VAN CAMP CHEVROLET, Milford, 684-1025.

REPOSSESSED, 1964 FORD Country Sedan Station Wagon, FE 5-9427.

FORD, 1964 Custom V-8, $895. Absolutely no money down. HAROLD TURNER FORD, 644-7500. 464 S. Woodward, Birmingham.

FALCON, 1964, Wagon, automatic, $895. Absolutely no money down. HAROLD TURNER FORD, 644-7500. 464 S. Woodward, Birmingham.

1964 FORD FAIRLANE 2 door hardtop, with metallic grey finish, V-8, automatic, new whitewalls. Only $995.

Autobahn
Motors Inc.
Authorized VW Dealer
½ mile North of Miracle Mile
1765 S. Telegraph FE 8-4531

New and Used Cars 106

FORD, 1964 Country Sedan, $695. Absolutely no money down. HAROLD TURNER FORD, 644-7500. 464 S. Woodward, Birmingham.

1964 FORD FAIRLANE, 2 door, V8, 3 speed Hurst, radio, heater, $800; 626-6606.

THUNDERBIRD, 1965, full power, air, $29 or any old car down. Full Price $1795. Mr. Parks. HAROLD TURNER FORD, 644-7500.

FAIRLANE, 1965 4-door, X sharp, $795. Absolutely no money down. HAROLD TURNER FORD, 644-7500. 464 S. Woodward, Birmingham.

1965 FORD FAIRLANE 500 4 door sedan, with 6 cyl. Cruise-o-matic, $150 down, and Finance balance of Only $750.

RAY
KESSLER'S
OAKLAND
CHRYSLER-PLYMOUTH
724 Oakland Ave. FE 5-9436

FORD, 1965, 4-door, real nice, $39 or any old car down. Full Price $1095. Mr. Parks. HAROLD TURNER FORD, 644-7500.

1965 MUSTANG 2 PLUS 2, $1095 full price can be purchased with no down payment.

LUCKY AUTO
FE 4-1006 or FE 3-7854
1940 W. Wide Track

FORD, 1965 Station Wagon, sharp, $39 or any old car down. Full Price $1095. Mr. Parks. HAROLD TURNER FORD 644-7500.

1965 THUNDERBIRD, FULL power, exc. condition, 682-2755.

New and Used Cars 106

1965 MUSTANG CONVERTIBLE, beautiful Candy Apple Red, with black bucket seats, black nylon top, V-8, radio heater, 3 speed transmission, sale priced at only $1088 full price, $88 down and $62.11 per month. 5 year—50,000 mile new car warranty available.
John McAuliffe Ford
630 Oakland Ave. FE 5-4101

1965 MUSTANG, 6 STICK, 4 new tires, excellent condition, $900, 645-1645.

FORD, 1965 Station Wagon 10-passenger, $39 or any old car down. Full Price $1495. Mr. Parks. HAROLD TURNER FORD, 644-7500.

1965 FORD GALAXIE, 2 door hardtop, blue, radio, power steering, auto., white walls, $1,200. 646-6577.

MUSTANG, 1965 Convertible, automatic, $39 or any old car down. Full Price $1295. Mr. Parks. HAROLD TURNER FORD, 644-7500.

1965½ MUSTANG HARDTOP, 200 engine, loaded with extras. 673-3749.

Pretty Ponies
1965 and 1966 MUSTANGS
SEVERAL USED MUSTANGS TO CHOOSE FROM
CONVERTIBLES
HARDTOPS
FULL EQUIPMENT
Priced From $1295
As Low As $39 Down
And 39 Per Month
HAROLD TURNER
FORD, INC.
464 S. WOODWARD AVE
BIRMINGHAM MI 4-7500

FAIRLANE, 1966 4-door, loaded, $39 or any old car down. Full Price $1995. Mr. Parks. HAROLD TURNER FORD, 644-7500.

MUSTANG, 1966, loaded, sharp, $39 or any old car down. Full Price $1395. Mr. Parks. HAROLD TURNER FORD, 644-7500.

1966 FORD GALAXIE 500 SEDAN, with V-8, automatic radio, heater, power steering, brakes, factory air conditioning, beautiful snow shoe white, with Buckskin Interior, sale price at only $1788, with $88 down, $61.41 per month. 5 year or 50,000 mile new car warranty available.
John McAuliffe Ford
630 Oakland Ave. FE 5-4101

1966 FORD GALAXIE 500 4 door sedan, 390 engine, automatic, power steering, brakes, factory air conditioning, $145 down, Finance Balance of only $1570.

RAY
KESSLER'S
OAKLAND
CHRYSLER-PLYMOUTH
724 Oakland Ave. FE 5-9436

FORD, 1966 LTD, air, stereo, power, $39 or any old car down. Full Price $1995. Mr. Parks. HAROLD TURNER FORD, 644-7500.

1966 T-BIRD HARDTOP, excellent condition, $2395, 353-0687 after 5:30 p.m.

FORD, 1967 LTD Hardtop, air, $39 or any old car down. Full Price $2695. Mr. Parks. HAROLD TURNER FORD, 644-7500.

1967 MUSTANG CONVERTIBLE, mint condition, less than 7,000 miles, must sell, $2500. Call 644-0555.

1967 FORD FALCON STATION wagon, 6,000 miles, 6-cyl., auto., leaving country, $1,900. 332-4955.

MARMADUKE By Anderson and Leeming



"W-w-we decided to g-give you one m-m-more chance!"

New and Used Cars 106

MUSTANG, 1967, automatic, sharp, $39 or any old car down. Full Price $2195. Mr. Parks. HAROLD TURNER FORD, 644-7500.

1967 FAIRLANE XL HARDTOP, 289, automatic, on the floor, power steering, Black buckets, vinyl top, wide ovals, $2495, 363-2019.

FORD, 1967 Squire 10-Passenger, air, $39 or any old car down. Full Price $2795. Mr. Parks. HAROLD TURNER FORD, 644-7500.

1967 T-BIRD LANDAU 2 DOOR hardtop, with beautiful metallic blue, with matching interior, full power, plus black vinyl top, $3388 full price $188 down, $53.65 monthly. 5 year or 50,000 miles, new car warranty.
John McAuliffe Ford
630 Oakland Ave. FE 5-4101

1966 JEEP
4-wheel drive, low mileage, only: $1795
BIRMINGHAM
Chrysler-Plymouth
860 S. Woodward MI 7-3214

JEEP, 1967, 5,200 MILES. 647-4773.

1967 LINCOLN CONTINENTAL Convertible, very good condition, LI 2-6762.

1961 LINCOLN CONTINENTAL automatic, radio, heater, power steering, brakes, windows, power seat, factory air conditioning, mint condition. Can't be told from 1967 model, sale priced at only $1088 full price, $88 down, $52.49 per month.
John McAuliffe Ford
630 Oakland Ave. FE 5-4101

1962 LINCOLN Continental, factory air, good condition, no rust. 391-0547.

1963 LINCOLN Continental, $1550. 1963 Ford Econo Van, $435. 1965 Simca 4-door, $350. 1962 Cadillac convertible, $1250. 1962 Chrysler 300, $550. 1961 Ford Utility pickup, $400. 1960 Buick Convertible, $400. 1941 Chevy coupe, $750. 410 Emerson. 332-9336.

New and Used Cars 106

Need a Car?
New in the area?
Repossessed?—Garnisheed?
Been Bankrupt?—Divorced?
Got a Problem?
Call Mr. White
FE 8-4088

1963 CONTINENTAL
Full power, air conditioning. $1495
Bob Borst
Lincoln-Mercury Sales
1950 W. Maple MI 6-2200

1964 LINCOLN CONTINENTAL, ALL power, air, exc. condition, private owner, 628-2987.

MERCURY BUYERS — ATTENTION! $39 or old car down regardless of condition. We will tow it in. 200 A-1 used cars to choose from. HAROLD TURNER FORD, 644-7500. 464 S. Woodward, Birmingham.

GOOD TRANSPORTATION, $225 will buy 1961 Mercury, full power, exc. tires, 626-2510.

$199 FOR A 1961 Mercury, all power, Exc. running condition. Here is a big car for a little price! Call 333-7469.

1962 MERCURY MONTEREY with jet black finish, red leatherett interior. Automatic, power steering, brakes, 6 way power seat. Save $495.

Autobahn
Motors Inc.
Authorized VW Dealer
½ Mile North of Miracle Mile
1765 S. Telegraph FE 8-4531

1963 MERCURY MONTEREY Custom 390 engine, auto., double power, whitewalls, Power rear window. 2 new tires. $675. 363-0560

MERCURY, 1963, power, nice, $695. Absolutely no money down. HAROLD TURNER FORD, 644-7500. 464 S.

MERCURY, 1964 4-door, sharp, $995. Absolutely no money down. HAROLD TURNER FORD, 644-7500. 464 S. Woodward, Birmingham.

1965 MERCURY BREEZEWAY full power, Exc. condition, $1,050, 673-1139.

MERCURY, 1965 4-door, air, sharp, $39 or any old car down. Full Price $1395. Mr. Parks. HAROLD TURNER FORD, 644-7500.

MERCURY, 1965 Convertible, buckets, $39 or any old car down. Full Price $1,395. Mr. Parks. HAROLD TURNER FORD, 644-7500.

1965 COMET
2-door Sedan. $950
Bob Borst
Lincoln-Mercury Sales
1950 W. Maple MI 6-2900

1966 MERCURY
Sedan, power steering, power brakes. $1595
Bob Borst
Lincoln-Mercury Sales
1950 W. Maple MI 6-2200

TOM RADEMACHER
CHEVY-OLDS
1966 COMET Cyclone 2 door hardtop, V-8, automatic, power steering, brakes, radio, heater, whitewalls, bucket seats, with console, one owner, low mileage, new car trade, $1795. On US 10 at M15, Clarkston, MA 5-5071.

1966 MERCURY
Colony Park 9-passenger station wagon, factory air conditioning. $2495
Bob Borst
Lincoln-Mercury Sales
1950 W. Maple MI 6-2200

1967 COMET CANANTI SPORT coupe, with V-8, automatic, on console radio, heater, power steering, brakes, beautiful metallic bronze with black vinyl top, a very striking automobile with 13,000 actual miles. Can't be told from new. Only $2088, full price $188 down, $63.66 per month. 5 year or 50,000 mile new car warranty.
John McAuliffe Ford
630 Oakland Ave. FE 5-4101

1967 COUGAR 289, 3 SPEED, dark metallic blue with white vinyl top, power steering, console radio, 10 mos. old, $2195. Call 335-5990.

1967 MERCURY 4 DOOR Monterey V-8, automatic, radio, heater, power steering, beautiful Robin's egg Blue with color keyed interior. "Now hear this—1,000 actual miles", yes that's a fact—1,000 actual miles. They don't come any newer, full price at $2488. full price, with $188 down, $77.05. 5 year or 50,000 mile new car warranty.
John McAuliffe Ford
630 Oakland Ave. FE 5-4101

1961 OLDSMOBILE 2-DOOR Hardtop, V-8, automatic, power steering, power brakes, radio, whitewall tires. $595
COOPER'S
Extra Clean Used Cars
4278 Dixie Drayton Plains
Open 9 to 9 daily 674-2257

1963 OLDSMOBILE
4-door Sedan, Sahara gold, V8, automatic, radio, heater, whitewalls, power steering, power brakes, BALANCE DUE $283.18. Just assume payments of $1.46 per week. CALL MR. WHITE AT:
King Auto Sales
3875 W. Huron FE 8-4088

OLDS, 1963 Cutlass Convertible, $795. Absolutely no money down. HAROLD TURNER FORD, 644-7500. 464 S. Woodward, Birmingham.

1965 OLDS 88, DOUBLE power, automatic, beautiful one owner, $1995.
KEEGO PONTIAC
Keego Harbor 682-3400

1965 OLDS F-85, AUTOMATIC transmission, radio, whitewalls, Ziebart, new brakes, $825. 264-5194.

TOM RADEMACHER
CHEVY-OLDS
1965 OLDS 442 4 speed, with radio, heater, whitewalls, one owner, new car trade, $1495. On US 10 at M15, Clarkston. MA 5-5071.

GET A
MERRY OLDS MO DEAL
AT
MERRY OLDSMOBILE
528 N. Main
ROCHESTER, MICHIGAN

New and Used Cars 106

1966 OLDS
DELTA 88, 4-door hardtop, full power and air conditioning. Priced to sell at $2295
Suburban Olds
BIRMINGHAM
635 S. Woodward MI 7-5111

DOWNEY

1967 OLDSMOBILE
98 convertible, has everything plus a top that goes up and down, be ready to enjoy the delightful weather in the months to come. New car warranty. $3498

1966 OLDSMOBILE
Luxury sedan. All power and 6 way seats, has a real fine black finish, listed new for about $5100, special low price of: $2556

1968 TORONADO
Has hydramatic transmission, power brakes and steering, deluxe radio, whitewall tires, all tinted glass, air conditioned, sports console, bucket seats, vinyl roof, convenience package, wheel trim rings, movable control gear, plus all factory safety accessories. Here is the ultimate in the motor kingdom. $4797

DOWNEY
Oldsmobile, Inc.
550 Oakland Ave.
FE 2-8101

New and Used Cars 106

1966 OLDS 98 LUXURY sedan, air, 6-way seat, all power, burgundy with beige vinyl top, 14,000 actual miles, still under warranty, will accept trade. MU 9-1382.

1966 TORONADO WITH Automatic, radio, heater, power steering brakes, beautiful deep Forest Green, with matching Interior. Whitewalls, a real thrill to drive, sale priced at $2488 with $188 down, $78.45 per month.
John McAuliffe Ford
630 Oakland Ave. FE 5-4101

1966 TORONADO, VERY GOOD condition, $2490. 542-5007.

OLDS, 1966 Convertible, like new, $39 or any old car down. Full Price $1795. Mr. Parks. HAROLD TURNER FORD, 644-7500.

1967 OLDS
Delta 88, 4-door hardtop, loaded with all the extras including factory air conditioning. $2795
Suburban Olds
BIRMINGHAM
635 S. Woodward MI 7-5111

PLYMOUTH BUYERS — ATTENTION! $39 or old car down regardless of condition. We will tow it in. 200 A-1 used cars to choose from. HAROLD TURNER FORD, 644-7500. 464 S. Woodward, Birmingham.

VALIANT, 1963, automatic, $595. Absolutely no money down. HAROLD TURNER FORD, 644-7500. 464 W. Woodward, Birmingham.

1963 PLYMOUTH 2 DOOR automatic, runs like new. Only $495.

Autobahn
Motors Inc.
Authorized VW Dealer
½ mile North of Miracle Mile
1765 S. Telegraph FE 8-4531

1962 PLYMOUTH 4-DOOR WAGON, $475. Good condition. Also 1960 VW $175. 624-3757.

ANNIVERSARY
USED CAR SALE
Going Strong at
HILLSIDE
Lincoln-Mercury
ALL THIS WEEK

Tremendous Selection
Bonafide Savings
As Low as $99 Down
Up to 36 Months to Pay
Bank Rates
Immediate Delivery

OPEN TONIGHT UNTIL 9 P.M.

1250 Oakland 333-7863

BEATTIE FORD
A-1 USED CAR SPECIALS

1963 Ford
Fairlane 500 4-door
with V8, stick, overdrive, radio, heater, extra sharp, red with white top, red interior. Only— $995

1965 Ford
Custom 2-door
with V8, automatic, radio, heater, yours for only — $1195

1966 Mustang
2-door Hardtop
with 6 cyl. engine, automatic, solid black with red bucket seats. $1695

1965 Chevy
Biscayne 4-door
Sedan, with 6 cyl. engine, stick, radio, heater. Only — $1195

1963 Ford
Galaxie 500 4-door
with V8, automatic, power steering, Only — $995

1965 Mustang
2-Door Hardtop
with the V8, automatic, power steering and a vinyl top. Now Only — $1695

(On Dixie US-10) Waterford
"YOUR FORD DEALER SINCE 1930"
623-0900

HAHN
Chrysler–Plymouth–Jeep
Rambler
—NEW CAR TRADE-INS—

1966 EL CAMINO
Pickup with stick shift, low mileage, only — $1595

1965 GMC ¾
Ton Pickup, this truck is heavy duty, 4 speed, ideal for camper. $1195

1966 CHEVY
Bel-Air 4-door sedan, with V8, automatic, low mileage, ideal family car — $1395

Transportation Specials

1963 VW 4 door sedan $ 795
1966 VW 2 door sedan $1195
1962 VALIANT 4 door .$ 495
1963 CHEVY II 2 Door ..$795
1964 Universal JEEP with plow . .....$ 895
1962 FORD Fairlane ..$495

1966 CHEVY
Impala convertible, a type of car only found once, 17,000 miles, V-8, automatic, power steering. Only— $1895

1965 PLYMOUTH
Fury III 4-door sedan, with 383 engine, air conditioning. Only $1395

1964 CHRYSLER
New Yorker 4-door Hardtop, one owner, low mileage car. $1295

On Dixie Hwy.–Near M15
CLARKSTON MA 5-2635

SPARTAN
DODGE
SPECIAL WHITE SALE

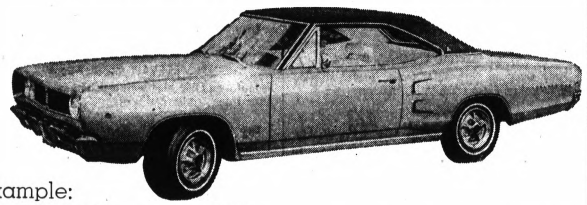

Example:
1968 Coronet 440
2-Door Hardtop—
with V8, Radio, Heater, Deluxe Wheel Covers, Fender Turning Signals, 3-Speed Wipers and Whitewalls.
–Stock No. 2525–
$2397.

Also On Display
25 BRAND NEW 1968 CHARGERS
Ready for Immediate Delivery

DEPENDABLE USED CAR SELECTION

1966 MUSTANG Hardtop
with radio, heater, whitewalls, solid white, blue interior. $1595

1965 BUICK Grand Sport
2-door Hardtop, with radio, heater, 4 speed, whitewalls, jet black beauty. $1395

1965 T-BIRD Convertible
with radio, heater, automatic, power steering, brakes and power windows, whitewalls. $1895

1965 CHEVY II
2-door Hardtop, with radio, heater, automatic, whitewalls. Only $1095

1964 DODGE Wagon
4-door, with radio, heater, automatic, whitewalls, tu-tone blue and white. $1045

1963 PONTIAC Starchief
4-door with radio, heater, automatic, whitewalls, tu-tone green-white. $995

1966 PLYMOUTH Fury II
2-door with V8, automatic, power steering, radio, heater, whitewalls. $1395

1964 VW Sedan
2-door, red finish with whitewalls, 4 speed transmission. Only — $995

SPARTAN DODGE
USED CAR SALES FE 8-4528
855 OAKLAND
(JUST NORTH OF CASS AVE.)
NEW CAR SALES FE 8-9222

FRANK AUDETTE'S '68 PONTIAC SALE!

1968 PONTIAC CATALINA
2-DOOR HARDTOP



Turbo-Hydra-Matic, V-8, 400-cu. in. engine, power steering 855 x 14 whitewall tires, trunk lights, map light, back up lights.
$2924

1968 FIREBIRD 2-DOOR HARDTOP
350 cu. in., 265 h.p., white wide oval tires, back up lights, outside mirror, all safety features. $2650

1968 TEMPEST SPORT COUPE
White tires 775x14, push button radio, back-up lights, outside mirror, all safety features. $2349

1968 BONNEVILLE 2-DR. HARDTOP
Turbo-Hydra-Matic, power steering, tinted windshield, custom foam, push button radio, deluxe steering wheel, deluxe wheel covers, all safety features. $3414

1968 CATALINA 4-DOOR SEDAN
Turbo-Hydra-Matic, full decor group, deluxe steering wheel, deluxe wheel covers, 835x14 white tires, deluxe seat belts, all safety features. $2883

TRADE-INS

1964 FORD XL 2-Door Hardtop
4-speed, 390 engine, power steering, Bronze with black Bucket seats, console, power windows, radio, heater, red line tires, immaculate, 25 month warranty. $1344

1965 GTO Convertible
4-speed, 389 V-8, power steering, red with black bucket seats, radio, heater, whitewall tires, 33,000 actual miles, 25 month warranty. $1744

1966 GRAND SPORT 2-Door Hardtop
4-speed, 340 horsepower, power steering, radio, heater, red line tires, green with black interior, 27,000 actual miles, 25 month warranty. $1944

1967 FIREBIRD 2-Door Hardtop
326 engine, Verdero green with black vinyl top, tinted glass, black bucket seats, custom trim, automatic, power steering, radio, heater, whitewall tires, 7,000 actual miles, new car warranty. $2744

1965 IMPALA 2-Door Hardtop
4-speed, 327 V-8, factory tach., radio, heater, whitewall tires, black with matching interior, 26,000 actual miles, 25 month warranty. $1544

1966 MALIBU 2-Door Hardtop
4-speed, 360 Horsepower—396 engine, positraction, blue with black vinyl top, radio, heater, new whitewall tires, 24,000 actual miles, 25 month warranty. $2044

1965 GTO 2-Door Hardtop
Anniversary gold with black bucket seats, 389 V-8, automatic, console, radio, heater, whitewall tires, 20,000 actual miles, 25 month warranty. $1744

1967 FIREBIRD 2-Door Hardtop
326 engine, Tyrol Blue, with black interior, automatic, power steering, console, radio, heater, white wall tires, 11,000 actual miles, factory warranty. $2644

IN STOCK FOR IMMEDIATE DELIVERY. We need trade-ins to stock our HUGE LOT and will PAY YOU TOP MONEY

Audette Pontiac, Inc.
1850 MAPLE RD. TROY, MICHIGAN 642-8600
(Across from Berz Airport)
3 Minutes East of Woodward — 2½ Minutes West of I-75 — Out of Town Buyers Accepted

New and Used Cars 106

NEW FINANCE PLAN. IF PROBLEMS, BANKRUPT, OR GARNISHED WAGES, WE CAN GET YOUR CREDIT RE-ESTABLISHED AGAIN. WE HAVE OVER 80 CARS THAT CAN BE PURCHASED. WITH NO DOWN PAYMENT. COME IN AND SEE CREDIT MGR. MR. IRV.

LUCKY AUTO
1940 W. Wide Track
FE 4-1006 or FE 3-7854

1965 PLYMOUTH
Fury II, 6-passenger Station Wagon, power steering, power brakes, luggage rack, very clean car.
$1595
BIRMINGHAM Chrysler-Plymouth
860 S. Woodward MI 7-3214

RECEIVED COMPANY CAR must sell 1967 Plymouth Valiant Signet 200, bucket seats, new tires, radio. Make offer, can be seen at any time. MI 6-7465.

ATTENTION PONTIAC BUYERS. $39 or odd car down regardless of condition. We will tow it in. 200 A-1 used cars to choose from. HAROLD TURNER FORD, 644-7500. 464 S. Woodward, Birmingham.

1959 PONTIAC, transportation car, mechanically sound, $150. FE 2-3259.

1960 PONTIAC CATALINA. 4 door. Good condition. Owner in service. 810-5472 call bet. 9-30-2:00 or 5-8 p.m.

1961 PONTIAC CONVERTIBLE. $295. 674-3859.

1962 PONTIAC CATALINA convertible, one owner, second car, low mileage, needs minor repair. 333-1000, Southfield. After 6 p.m., MI 6-7160.

1962 CATALINA, SHARP. Mag wheels, needs engine work. $295. 335-5167, after 5 p.m.

1962 PONTIAC CATALINA, EXC. condition, very clean and no rust. Power brakes, steering and new tires, new shocks. Actual miles 53,000. $600. 651-6645.

1962 PONTIAC GRAND Prix, like new. Full price $395. Buy here - Pay here! At -

Marvel Motors
251 Oakland Ave. FE 8-4079

1962 BONNEVILLE Convertible, special paint, buckets, console, alum. wheels. Complete power, $795. 338-3177 or 49 Edward St.

1962 PONTIAC BONNEVILLE Convertible, $495. FE 5-0469.

1963 PONTIAC CATALINA 2 door hardtop, extra clean. 984 Orchard Lake Rd., FE 8-4100

1963 PONTIAC SAFARI Station wagon, Jet black with red vinyl interior, V-8, automatic, radio, heater, whitewalls, low mileage, in excellent condition. CALL MR. WHITE, FE 8-4088. KING.

1963 PONTIAC GRAND PRIX. 2 to choose from. No money down.

LUCKY AUTO
1940 W. Wide Track
FE 4-1006 or FE 3-7854

STAR AUTO
We Arrange Financing
1963 Grand Prix
$1095
Your payments are $10.23 per week
FE 8-9661
962 Oakland 962 Oakland

New and Used Cars 106

1963 PONTIAC CATALINA, 2-door, double power, $600, 332-4360.

TEMPEST, 1963, automatic, $695. Absolutely no money down, HAROLD TURNER FORD, 644-7500. 464 S. Woodward, Birmingham.

1963 PONTIAC 4 DOOR, Starchief. A real sharp car. Can be purchased with no down payment.

LUCKY AUTO
1940 W. Wide Track
FE 4-1006 or FE 3-7854

1963 TEMPEST, 2 DOOR, 4 barrel V-8, 3 speed transmission, 673-5882.

1964 PONTIAC LeMANS. Power brakes, steering. Sharp. Wife's car. $995. Call 682-5885, after 4:30.

GLENN'S
1964 4 door sedan Bonneville. Power steering and brakes Tinted glass, power window.
L. C. Williams, Salesman
952 W. Huron St.
FE 4-7371 FE 4-1797
Many More to Choose From

TOM RADEMACHER
CHEVY-OLDS
1964 PONTIAC Catalina 4 door sedan, with automatic, power steering, brakes, radio, heater whitewalls, a very sharp new car trade. $1795. On US 10 at M15. Clarkston. MA 5-5071.

1964 PONTIAC LeMANS convertible, V-8, auto. console, 1 owner. $1150. 363-3781.

RUSS JOHNSON
PONTIAC-RAMBLER
On M24 In Lake Orion
MY 3-6266

1964 PONTIAC CATALINA 4 door hardtop, mist bronze finish, automatic, double power, only $1095.

Autobahn
Motors Inc.
Authorized VW Dealer
½ mile North of Miracle Mile
1765 S. Telegraph FE 8-4531

1965 TEMPEST CUSTOM 4 door hardtop, standard transmission, 6 cyl., MA 6-3611.

GLENN'S
1965 Red GTO. Real sharp. 4 speed.
L. C. Williams, Salesman
952 W. Huron St.
FE 4-7371 FE 4-1797
Many More to Choose From

1965 TEMPEST, 2 DOOR hardtop, vinyl top, 41000 miles, automatic, double power, 326, exc. shape, $1150. 628-2473.

1965 CATALINA HARDTOP Coupe, vinyl top, Power windows, steering and brakes. Automatic. Sharp one owner. $1695.

KEEGO PONTIAC
Keego Harbor 682-3400

1965 PONTAC CATALINA Ventura, 2 door, hardtop, double power, low mi. 357-5289.

1965 PONTIAC GTO Sport Coupe, 4 speed transmission, tri-power engine. Beautiful black finish, $1595.

TAYLOR CHEVY-OLDS
WALLED LAKE 624-4501

1965 BONNEVILLE, 2 door hardtop. Full power, Exc. running condition, needs body work. $700 or best offer. Call after 4, OR 4-2194.

New and Used Cars 106

1965 PONTIAC LeMANS 2-door hardtop, V-8, auto. with floor console, bucket seats and radio. Beautiful yellow finish, blk. vinyl top and interior. $1495. 651-6317.

1965 GTO, YELLOW with black vinyl top, 34,000 miles, excellent shape, $1600. 391-0989 after 7 p.m.

1966 T-BIRD, AIR conditioning, double power, pvl. owner. 684-2143.

1966 4 DOOR CATALINA, A-1, OA 8-2013. A. Sanders.

1966 TEMPEST
Custom 2-door hardtop, gold with blackTop, vinyl seats, V-8, automatic, power steering, power brakes, radio, heater, whitewall tires, 28,000 actual miles, 25 month warranty.
$1944
AUDETTE
PONTIAC
1850 W. Maple Rd. MI 2-8600

GLENN'S
1966 Catalina Coupe. 18,000 actual mi. Power steering and brakes. Tinted glass. Factory air.
L. C. Williams, Salesman
952 W. Huron St.
FE 4-7371 FE 4-1797
Many More to Choose From

TEMPEST, 1966 Wagon, power, nice. $39 or any old car down. Full Price $1795. Mr. Parks, HAROLD TURNER FORD, 644-7500.

1966 PONTIAC BONNEVILLE, 2 door hardtop, 1 owner, $2195. FE 8-6813.

GLENN'S
1966 Bonneville 2 door coupe. Power steering, brakes. Real sharp.
L. C. Williams, Salesman
952 W. Huron St.
FE 4-7371 FE 4-1797
Many More to Choose From

1966 PONTIAC LeMANS Convertible, low mileage, power steering and brakes, V8 auto, best offer. 549-8466 after 5.

1966 PONTIAC LE MANS, V-8, auto. console, vinyl top, radio, heater, power steering. $1800. 739-3158.

1966 TEMPEST CUSTOM SPORT coupe, V-8, automatic, radio, heater, power steering, brakes, factory air conditioning, beautiful Matador Red finish with color keyed interior, mint condition all the way. Sale priced at $1888, full price. $188 down, $61.41 per month.
John McAuliffe Ford
630 Oakland Ave. FE 5-4101

1966 BONNEVILLE 4-DOOR, fully equipped, clean. $2095. 628-3178.

GLENN'S
1966 2 door Tempest. Standard.
L. C. Williams, Salesman
952 W. Huron St.
FE 4-7371 FE 4-1797
Many More to Choose From

1966 GTO
V-8 automatic, with power, blue with black vinyl top.
$2095
Suburban Olds
BIRMINGHAM
635 S. Woodward MI 7-5111

TEMPEST 1966 CUSTOM Hardtop, V-8, power steering. Auto. 2 tone, orig. owner. Exc. condition. 626-6454.

GLENN'S
1966 4 door hardtop. Custom Tempest. 6 cylinder. Power steering, brakes. Tinted glass. 1 owner.
L. C. Williams, Salesman
952 W. Huron St.
FE 4-7371 FE 4-1797
Many More to Choose From

1967 PONTIAC, 4 DOOR, power steering — brakes, air, 682-1444.

1967 TEMPEST CUSTOM Hardtop, V-8, automatic, radio, heater, power steering, brakes, whitewalls, beautiful Candy Apple Red with matching interior, 4,000 actual miles, can't be told from new. Only $2388 full price. $188 down, $73.70 per month. New Car Warranty.
John McAuliffe Ford
630 Oakland Ave. FE 5-4101

1957 PONTIAC
Chieftan 2-door hardtop, V-8, automatic, no rust, clean inside and out, excellent tires, light green.
$344
AUDETTE
PONTIAC
1850 W. Maple Rd. MI 2-8600

1967 Pontiac
Bonneville 4 Door
With power steering, brakes, radio, heater, silver gray, red interior.
$save
HOMER HIGHT
Motors, Inc.
Pontiac-Buick-Chevrolet
On M24 In Oxford, Michigan
OA 8-2528

New and Used Cars 106

1967 PONTIAC, CATALINA, fully equipped, $2295. 334-6907 aft. 6 p.m.

1967 FIREBIRD
Coupe, red-red, 8 cylinder, automatic, with power, 9,000 actual miles.
$2595
PONTIAC RETAIL STORE
65 UNIVERSITY
FE 3-7951

1967 PONTIAC CATALINA, 4-door sedan, gold, 13,000 mi., full power, air conditioning. 673-0306.

ADKINS AUTO SALES
1961 RAMBLER, 6 AUTOMATIC, very clean car. First $250.
738 Oakland FE 2-6230

1961 RAMBLER CLASSIC V-8 wagon. Auto. trans., power steering, power brakes, new snows, good battery. Looks fair—runs good. $150. 1205 W. Silver Bell. 391-1877.

1963 RAMBLER CUSTOM Wagon, automatic, good tires, special at $495.

Autobahn
Motors Inc.
Authorized VW Dealer
½ mile North of Miracle Mile
1765 S. Telegraph FE 8-4531

CAN YOU BUY A NEW CAR
With a 5 year warranty, 50,000 mile warranty, all government safety equipment, and all federal taxes for $15 per week!???
Call 646-3900 NOW!
Village Rambler
666 S. Woodward
Birmingham
646-3900

New and Used Cars 106

I FINANCE REASONABLE
Economy cars 2335 Dixie FE 4-2131

1963 RAMBLER CLEAN, $850
Opdyke Hardware FE 8-6686.

RAMBLER, 1966 Ambassador, air, $39 or any old car down. Full Price $1695. Mr. Parks, HAROLD TURNER FORD, 644-7500.

1967 REBEL STATION WAGON, 6 cylinder, automatic, radio, still under warranty. Take advantage of our low prices on factory official cars. '67 models still in stock. ROSE RAMBLER — JEEP, Union Lake, EM 3-4155.

Nothing Down

No. 154-A
1962 RAMBLER, 6-cylinder, radio, heater, save now, $5.00 per week.

No. P-1118
1964 RAMBLER, economy 6, heater, runs good. $9.00 per week.

No. 191-A
1963 RAMBLER, one owner, radio, heater, serviced here, $8.40 per week.

No. P-1125
1964 RAMBLER, Station wagon, automatic, radio, heater, good transportation. $11.50 per week.

No. P-1129
1963 RAMBLER Station Wagon, 6-cylinder, automatic, radio, heater, and vinyl trim. $7.60 per week.

No. 225-A
1965 AMERICAN Sedan, automatic, radio, heater, good tires, and its ready for you at only $795.

No. 211-A
1961 PLYMOUTH Belvedere Hardtop, automatic, V-8, radio, heater, power steering, runs good. $3.50 per week.

Village Rambler
666 S. Woodward
Birmingham
646-3900

RUSS JOHNSON

1964 Buick
Wildcat Convertible
with power steering, brakes, automatic, bucket seats, radio, heater, whitewalls. Only—
$1295

1967 Firebird
Convertible
With radio, heater, automatic, power steering, brakes, V8, console, red line tires. Red with black top! 5,800 miles. Spring is here! Only—
$2795

1966 Ford Fairlane
"GT" 2-Door Hardtop
Automatic, power steering and brakes, console, V8, radio, heater, whitewalls, rally wheels. Super sharp throughout.
$2095

1962 Corvair
Monza 2-Door
with bucket seats, automatic, radio, heater, whitewalls. Now Only—
$695

1959 Rambler
Classic Wagon
with 6 cyl. stick, blue with a white top. Radio, transportation car Only—
$395

1967 Pontiac
Bonneville 4-Door Hardtop
Air conditioned, hydramatic, power steering and brakes, power windows and seats, Cordova top, automatic temperature control, radio, heater, whitewalls, stereo tape. Extra nice throughout.
$3395

1966 Mercury
2-Door Hardtop
Gold with black cordova top, V8, automatic, power steering, brakes. Look this one over—
$1995

1966 Pontiac
Ventura 4-door
Sedan, with Hydramatic, power steering, brakes, radio, heater, whitewalls, all leather interior.
$1995

ON M24 LAKE ORION

RUSS JOHNSON
PONTIAC-RAMBLER
Ask for Stub Graves, Jim Barnowsky, Arnold Denison. (Pat Jarvis, Used Car Manager)

OPEN 9 TO 9
MY 3-6266

BUY HERE

JUST MAKE WEEKLY, BI-WEEKLY OR MONTHLY PAYMENTS

PAY HERE

WITH AS LITTLE AS

$5.00 DOWN

AT ONE OF THREE LOCATIONS IN THE PONTIAC AREA

1304 BALDWIN
Phone 338-4521
3 BLKS. S. OF WALTON

109 EAST BLVD. S.
CORNER OF AUBURN
Phone 338-4033

3400 Elizabeth Lake Rd.
½ BLK. W. OF W. HURON (M-59)
Phone 681-0004

HERE ARE JUST A FEW EXAMPLES OF THE MANY FINE CARS TO CHOOSE FROM:

1961 FALCON 2-door
Metallic burgundy finish. Auto. trans. Sharp.
Full Price $295 Pay Only $3. Weekly

1959 FORD Fairlane 2-Door Hardtop
Auto. trans., radio and heater. Beautiful brown and white finish.
Full Price $195 Pay Only $3. Weekly

1961 BUICK Special
4-door Station Wagon. Auto. trans. Extra clean, all gold finish with leather interior.
Full Price $295 Only Pay $3. Weekly

1961 CHEVROLET Impala
4-door Hardtop. All original blue finish. Fully equipped with auto. trans. and V8 engine.
Full Price $295 Pay Only $3. Weekly

1963 BUICK 9-Passenger Wagon
Like new all red finish with matching interior. Fully equipped with auto. trans., power steering and brakes.
Full Price $695 Pay Only $7. Weekly

1959 THUNDERBIRD
2-door Hardtop. Beautiful metallic green finish with matching bucket seats. Full power.
Full Price $295 Pay Only $3. Weekly

1962 VW Pickup Truck
Sharp original all white finish. A steal at the price.
Full Price $295 Pay Only $3. Weekly

1962 PONTIAC Catalina 4-Door
Fully equipped with auto. trans., power steering and brakes. Extra clean inside and out.
Full Price $395 Pay Only $4. Weekly

1961 RAMBLER Station Wagon
4-door, six cyl. engine with auto. trans., radio and heater. Perfect transporation.
Full Price $ 95 Pay Only $2. Weekly

1962 CHEVROLET Impala Convertible
Sharp gold finish with almost new black nylon top. 283 c.i. V8 engine and auto. trans.
Full Price $395 Pay Only $5. Weekly

1962 FORD Station Wagon
Original blue finish with matching interior. Fully equipped with auto trans. and V8 engine.
Full Price $295 Pay Only $3. Weekly

1963 TEMPEST Custom 2-Door
Fire engine red finish. Very sharp throughout. Fully equipped.
Full Price $295 Pay Only $3. Weekly

1963 FALCON Station Wagon
Auto. trans., radio and heater. All red finish with matching leather interior. Sharp.
Full Price $395 Pay Only $4. Weekly

1962 CORVAIR Monza 2-Door
Beautiful metallic blue with matching bucket seats. Auto. trans., radio and heater.
Full Price $295 Pay Only $3. Weekly

1961 BUICK Station Wagon
All yellow 4-door with auto. trans., power steering and brakes.
Full Price $195 Pay Only $3. Weekly

1960 LINCOLN Continental
2-door Hardtop. All white finish with tan leather interior. Full power. Sharp.
Full Price $295 Pay Only $3. Weekly

1954 CHEVROLET ½-Ton Pickup
All black. Runs extra good.
Full Price $195 Pay Only $2. Weekly

1961 PONTIAC Bonneville
4-door Hardtop. Very clean, white with red top. Power steering and brakes.
Full Price $295 Pay Only $3. Weekly

YOU CAN BUY A CAR FROM US EVEN IF YOU HAVE BEEN BANKRUPT, HAD A REPOSSESSION, OR BEEN TURNED DOWN BY OTHERS. TRADE-INS ACCEPTED, PAID FOR OR NOT.

STANDARD AUTO SALES

OPEN MONDAY AND THURSDAY EVENINGS TILL 9 P.M.

VANDEPUTTE BUICK-OPEL

1963 MERCURY Convertible, S-55 with red finish, black top, bucket seats, power windows, automatic, power steering, brakes. Only $795

1966 BUICK Electra 225 4 door hardtop, blue with blue interior, automatic, power steering, brakes, whitewalls, air conditioning, radio. Only $2695

1965 PONTIAC Bonneville convertible, green with a white top, automatic, power steering, brakes, whitewalls, radio. A good buy at only $1595

1966 JEEP 327 V8, ½ ton pickup, with Warren hubs. Only $1895

1966 BUICK Special 2-door, with V8, beige finish, automatic, power steering, brakes, whitewalls, radio. Only $1495

1964 PONTIAC GTO 2-door hardtop 3 speed, red finish, stick. Only $695

1966 PONTIAC 4-door Sedan, with yellow finish, champagne interior, automatic, power steering, radio, whitewalls $1795

1965 CHEVY Impala Convertible, rose finish, black roof, automatic, power steering, brakes, whitewalls. Only $1295

1967 BUICK V6, 2 door, green automatic, power steering, whitewalls, radio, low mileage. Only $1695

1966 BUICK Convertible, LeSabre with black finish, white top, automatic, power steering, brakes. Only $1995

1965 BUICK LeSabre 4 door hardtop, blue with a custom interior, automatic, power steering, brakes, whitewalls, radio. Only $1695

1966 GTO Convertible, automatic, with double power. Only $1695

Joe Dilbeck, Salesman
KIRBY HUTCHISON, Salesman

VANDEPUTTE
BUICK—OPEL
196-210 Orchard Lake FE 2-9165

DRIVE A LITTLE $ave A Lot!

1962 PONTIAC Wagon, 9 passenger, power steering, brakes, ideal wagon all year around. Only $595

1966 CHRYSLER, Newport 2-door hardtop, power brakes and steering, automatic transmission, 24,000 actual miles. Blue with black vinyl top, NOW $1993

1966 TRIUMPH, convertible, has 2 tops, plus cover. One of the most economical, so lets go first class, only $1695

1965 COMET Wagon, Caliente. Yes folks this is going first class. White finish with beautiful leather trim $1495

1966 BUICK Skylark Wagon, 9 passenger, rack on top, custom interior, all the goodies, beautiful bubble top styling. Only $2395

1968 PONTIAC Executive 4-door hardtop with factory air conditioning. Full power, tilt wheel. Yes, folks, loaded! Mr. Shelton's personal demo. Big Savings! List $5256.80. Now Only $4395

1966 FORD Wagon, Country Sedan. V-8, automatic double power. Only $2195, $150 down, $65 per month.

1965 PONTIAC 2-door hardtop, V-8, automatic, power steering, brakes, beautiful blue. Only $1595

1966 TEMPEST Wagon, custom, power steering, brakes, 326 V8, beautiful white finish, blue trim. Only $1995

1964 CHEVY Impala Hardtop, with factory air conditioning, power steering, brakes, even has a tilt wheel. Only 23,000 actual miles. Only $1,495

1965 TEMPEST LeMans, 4-door, with power steering, automatic 326 V8, engine, beautiful maroon finish, one owner. Only $1595

1962 CHEVROLET, Impala Convertible. Has been guaranteed and sterling, power antenna, automatic transmission, and many other fine accessories, red and white beauty, only $2895

1965 FORD, Galaxie 2-door hardtop, has power steering, automatic transmission, V8 engine, beautiful bronze finish $1495

1967 RAMBLER Ambassador 4-door, 10,000 guaranteed actual miles, white with blue trim, lets buy a lot of car for a little money $1895

1965 CHEVY Impala convertible, power steering, automatic, V8, a nice maroon finish, black top, one owner. Only $1595

SHELTON

1965 CHEVROLET, Impala 2-door hardtop, 4 speed transmission on floor, with 327 V-8 engine. Its a real doll baby $1595

1964 RAMBLER American 2-door hardtop, with yes folks buckets and the works, and most economical at Only $795

1966 PONTIAC, Bonneville 2-door hardtop, factory air conditioning and all the other goodies. Lets go first class $2395

1966 CHEVY Impala 4-door sedan, folks this one has 14,000 actual guaranteed miles. Like buying a brand new car. Only $1995

1967 T-BIRD, has full power, 9,500 guaranteed actual miles, beautiful light aqua finish $3495

1967 PONTIAC Bonneville 4-door hardtop. Factory air conditioning. Yes, folks, Go First Class. Beautiful blue and white finish $2995

1966 PONTIAC 2-door, has power brakes and power steering, automatic transmission, beautiful white finish and it is priced to sell $1695

1964 TEMPEST Custom 2-door sedan, automatic, V8 engine, most economical at only $995

Darrell Thybault, Golie Smith, Tommy Thompson, Sales Mgr.

PONTIAC-BUICK 651-5500

OPEN: MONDAY and THURSDAY TILL 9 P.M.
855 S. Rochester Rd., ½ Mile South of Downtown Rochester

—Television Programs—

Programs furnished by stations listed in this column are subject to change without notice

Channels: 2—WJBK-TV, 4—WWJ-TV, 7—WXYZ-TV, 9—CKLW-TV, 50—WKBD-TV, 56—WTVS

TV Features

WINTER OLYMPICS, 9 p.m., 11:30 p.m. (7)

DEAN MARTIN, 10 p.m. (4)

JOHNNY CARSON, 11:30 p.m. (4)

THURSDAY NIGHT

6:00 (2) (4) News
(7) Movie: "The Second Greatest Sex" (1955) Jeanne Crain, George Nader, Kitty Kallen, Bert Lahr, Mamie Van Doren RC
(9 Dennis the Menace

6:15 (56) Tales of Poindexter

6:30 (2) News—Cronkite C
(4) News — Huntley, Brinkley C
(9) F Troop R C
(50) McHale's Navy R
(56) What's New

7:00 (2) Truth or Consequences C
(4) Michigan Outdoors C
(9) 12 O'Clock High C
(50) Munsters R
(56) City Room

7:30 (2) Cimarron Strip — Crown, bushwhacked and stripped of his badge, is mistakenly hunted as a killer. C
(4) Daniel Boone — In story directed by Fess Parker (Daniel), a young British sailor sought as a mutineer, is blackmailed. (7) Batman — A showdown with Shame (Cliff Robertson), who is planning the "crime of the century." Arnold Stang appears in a cameo role. C
(50) I Love Lucy R

8:00 (7) Flying Nun — Sister Bertrille aids a phony old sailor planning an ambitious voyage — his first. C
(9) Burke's Law R
(50) Hazel R C
(56) French Lesson

8:15 (56) France Panorama

8:30 (4) Ironside — To solve the murder of a psychologist friend, Ironside turns into an art critic. C
(7) Bewitched — Larry wants the Prince Charming conjured up by Tabatha to do commercials for a new cosmetic account. C
(50) Honeymooners R
(56) U.S.A. R

9:00 (2) Movie: "The Man Who Shot Liberty Valance" (1962 Death of ruthless killer shows difference between fact and legend in the Old West. James Stewart, John Wayne, Lee Marvin, Vera Miles R
(7) (Special) Winter Olympics — Scheduled coverage of bobsledding and hockey. C
(9) Detectives R
(50) Perry Mason R
(56) Rainbow Quest

9:30 (4) Dragnet — Gypsy woman in tribal power struggle attempts to bribe Friday. C
(9) Telescope — Profile of guitar designer-maker Pat Lister of Collingwood, Ont. C

10:00 (4) Dean Martin — Guests include Lorne Greene, Red Buttons and Jane Morgan. C
(7) Untouchables R
(9) Horse Race
(50) Movie: "The Sea Wolf" (1941) Jack London's story of a voyage on ship piloted by strange skipper. John Garfield, Edward G. Robinson R
(56) Creative Person — Industrial designer Raymond Loewy is guest.

10:30 (56) Koltanowski on Chess

11:00 (2) (4) (7) News C
(9) News

11:30 (2) Movies: 1. "Cash McCall" (1960) James Garner, Natalie Wood, E. G. Marshall R C 2. "Hidden Homicide" (English, 1958) Griffith Jones, Maya Koumani R
(4) Tonight — Scheduled guests include Dr. Martin Luther King C
(7) (Special) Winter Olympics C
(9) Perry's Probe C

11:45 (7) Joey Bishop C

12:00 (9) Secret Agent R

1:00 (4) Beat the Champ
(7) Movie: "Commandos Strike at Dawn" (part 2)
(9) Window on the World

1:30 (4) PDQ C

2:15 (7) News

2:30 (2) Highway Patrol R

3:00 (2) News C

FRIDAY MORNING

6:15 (2) On the Farm Scene

6:20 (2) News C

6:30 (2) Sunrise Semester C
(4) Classroom
(7) TV College C

7:00 (2) Woodrow the Woodsman
(4) Today C
(7) Morning Show C

7:55 (9) Morgan's Merry Go-Round

8:00 (2) Captain Kangaroo
(9) Upside Town

8:30 (7) Movie: "Undercurrent" (Part 2)
(9) Bonnie Prudden C

9:00 (2) Merv Griffin C
(4) Ed Allen C
(9) Bozo the Clown
(56) Rhyme Time

9:30 (56) All Aboard for Reading

9:30 (4) Gypsy Rose Lee C
(56) Numerically So

10:00 Snap Judgment C
(7) Girl Talk C
(9) Mr. Dressup

10:10 (56) Numbers and Numerals

10:25 (4) News (C)

10:30 (2) Beverly Hillbillies
(4) Concentration C
(7) Donna Reed R
(9) Friendly Giant
(50) Yoga for Health

10:35 (56) Science Is Everywhere

10:45 (9) Ontario Schools

10:50 (56) Spanish Lesson

11:00 (2) Andy of Mayberry
(4) Personality C
(7) Temptation C
(50) Little Rascals R

11:15 (9) Canadian Schools

11:25 (7) News C

11:30 (2) Dick Van Dyke R
(4) Hollywood Squares C
(7) How's Your Mother-in-Law? C

11:45 (9) Chez Helene

11:50 (56) Memo to Teachers

FRIDAY AFTERNOON

12:00 (2) (4) News C
(7) Bewitched R
(9) Take 30
(50) Movie: "The Lady Vanishes" (English, 1938) Margaret Lockwood R

12:25 (2) Topps in Fashion C

12:30 (2) Search for Tomorrow
(4) Eye Guess C
(7) Treasure Isle C
(9) Movie: "Stopover Tokyo" (1957) Robert Wagner, Joan Collins R C

12:45 (2) Guiding Light C

12:50 (56) All Aboard for Reading

12:55 (4) News C

1:00 (2) Love of Life C
(4) Match Game C
(7) Fugitive R

1.10 (56) Science Is Everywhere

1:25 (2) News C
(4) Carol Duvall C
(56) Adventures in Science

1:30 (2) As the World Turns
(4) Let's Make a Deal C

1:55 (56) American History

2:00 (2) Love Is a Many Splendored Thing C
(4) Days of Our Lives C
(7) Newlywed Game C
(50) I Love Lucy R

2:20 (56) Numbers and Numerals

2:30 (2) House Party C
(4) Doctors C
(7) Baby Game C
(50) Make Room for Daddy R

2:45 (56) Spanish Lesson

2:55 (7) Children's Doctor C

3:00 (2) Divorce Court C
(4) Another World C
(7) General Hospital C
(9) Pat Boone C
(50) To Tell the Truth C
(56) Written Word

3:25 (50) News C

3:30 (2) Edge of Night C
(4) You Don't Say! C
(7) Dark Shadows C
(50) Captain Detroit C
(56) American Memoir

4:00 (2) Secret Storm C
(4) Woody Woodbury C
(7) Dating Game C
(9) Swingin' Time C
(56) Great Decisions

4:30 (2) Mike Douglas C
(7) News C
(50) Three Stooges R
(56) What's New

5:00 (9) Bozo the Clown C
(50) Little Rascals R
(56) Misterogers

5:30 (4) George Pierrot — "Rhine River Adventure C
(7) News — Young C
(9) Fun House
(50) Superman R
(56) TV Kindergarten

Bit O' Geography

ACROSS

1 County in Ontario, Canada
5 Tucson's county
9 — de la Madeleine, Quebec
12 Prayer ending
13 Individuals
14 Man from Bagdad
15 Belgian hares
17 "Diamond" gal
18 Follow after
19 Develop mentally
21 Uruguayan Indian
23 Steal from
24 Hosiery
27 Fathers (familiar)
29 Bellow
32 Lazy lounger
34 Antagonize
36 The whole of
37 Perditions
38 Caterpillar hair
39 Be borne
41 Consume food
42 Possessive pronoun
44 Memorandum
46 Evenings, for instance
49 Notions
53 Before
54 Ultimate basis
56 Onager
57 Sea movement
58 Citrus fruit
59 Ethiopian princely title
60 Merganser
61 Habitat plant form

DOWN

1 City in Oklahoma
2 Foreteken
3 Corded fabrics
4 Kind of whip for flogging
5 Hawaiian foodstuff
6 Verily
7 Recompense
8 Assyrian deity (var.)
9 Prison (slang)
10 Dismounted
11 Egyptian river
16 Peruser
20 Military group
22 Rind remover
24 Islands (Fr.)
25 Not any
26 Spruceness
28 Italian coin
30 On the briny
31 Pause
33 Authoritative decisions
35 Befitting a versifier
40 Part within
43 Tribal divisions
45 Roman magistrate
46 Gunlock catch
47 Constellation
48 Decorate, as a tree
50 Heroic
51 Feminine name
52 Ancestry
55 Recent

Answer to Previous Puzzle

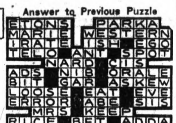

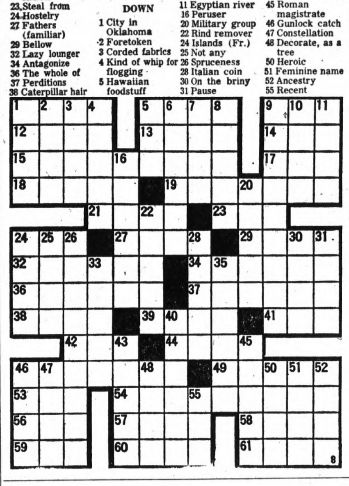

A Look at TV

3 Specials Rewarding

By CYNTHIA LOWRY
AP Television-Radio Writer

NEW YORK (AP) — Wednesday was a very special night and all the television viewer had to do was switch channels occasionally. There was the great Fred Astaire dancing on NBC, a photographically gorgeous visit to Venice on ABC, and an armchair journey across frozen Arctic wastes on CBS.

Astaire's first special program in several seasons revealed that this apparently age-proof dancer has lost none of his skills and, just as important, none of the elegance, good taste and high standards that made his earlier programs so memorable.

★ ★ ★

Whether he was dancing a sort of "West Side Story" drama with Barrie Chase to the strains of "Limehouse Blues" or clowning with Sergio Mendes, even crawling around the floor, Astaire was a fascinating, ingratiating figure.

★ ★ ★

He surrounded himself with young performers and the musical sounds of today—and was just as at home as his young colleagues. Miss Chase, as usual was a beautiful and graceful partner.

VENICE IS IN DANGER

John H. Secondari, the ABC producer, warned in an adroit and persuasive fashion that Venice, sitting for a thousand years on some 12 million wooden piles driven into silt and mud, is in danger of sinking into the sea from which it arose.

★ ★ ★

The hour-long program, with magnificent camera work, was a leisurely visit to the old, ornate and colorful Italian port city, once rich and powerful and now a community of less than 200,000 persons whose principal business is tourism.

Student Aid Asked for Needy Children

LANSING (AP) — The Governor's Council on Student Volunteers has invited 52 Michigan colleges and universities to send representatives to its third statewide meeting Saturday at Adrian College.

★ ★ ★

Lt. Gov. William Milliken, named by Gov. George Romney to work with the group, said the meeting is designed to encourage the growth of the group dedicated to volunteer programs of helping needy children.

★ ★ ★

The Adrian College meeting also will include planning for a statewide conference May 9-11 at Flint.

—Radio Programs—

WJR(760) WXYZ(1270) CKLW(800) WWJ(950) WCAR(1130) WPON(1460) WJBK(1500) WHFI-FM(94.7)

TONIGHT

6:00—WJR, News Sports
WWJ, News, Sports
CKLW, News, Music
WXYZ, Newscope, Dave Giles
WJBK, News, Music, Sports
WCAR, News, Ron Rose
WPON, News, Sports
WHFI, Don Bosco
6:30—WWJ, Today in Review
WJR, Bus. Barometer
6:45—WWJ, Emphasis
WJR, Lowell Thomas
7:00—WPON, Arizona Weston
WWJ, News, Sportsline
CKLW, News, Tom Shannon
WJBK, News, Tom Dean
WCAR, Rick Stewart
WJR, News, Sports, Music
7:30—WXYZ—Dateline, Dave Lockhart
8:00—WJR, News, Kaleidoscope
WWJ, Red Wings Hockey
9:00—WHFI, Tom Coleman
WJR, Woods & Waters
9:30—WJR, In Contact
10:00—WJR, News, Focus
11:00—WWJ, News, Sports
WJR, News, Sports, Music
12:00—WXYZ, Johnny Randall

FRIDAY MORNING

4:00—WJR, Music Hall
WWJ, News, Carlson
WXYZ, Martin & Howard
CKLW, Chuck Morgan
WJBK, News, Avery, Music
WCAR, News, Bill Deizell
WPON, News, Music
6:30—WPON, News, John Irons
7:00—CKLW, News, Morgan
WHFI, Gary Pureca
8:00—WJR, News, Sunnyside
9:00—WJR, News, Harris
WHFI, Uncle Jay
WCAR, News, Jim Davis
CKLW, News, Gary Mitchell
10:00—WXYZ, Breakfast Club, Don McNeill
WPON, Jerry Whitman
WCAR, Rod Miller
WJBK, News, Patrick, Music
WJR, News, Music
WWJ, Ask Neighbor
11:00—WJR, News, Kaleidoscope
WXYZ, News, Music
Danny Taylor
WHFI, Jim Zinser

FRIDAY AFTERNOON

12:00—WJR, News, Farm
WJBK, News, Patrick, Music
WWJ, News, Music
WCAR, Rod Miller
WHFI, Jim Zinser
WPON, News, Music
CKLW, News, Jim Edwards
1:00—WJR, News, Godfrey
WWJ, News, Emphasis
2:00—WXYZ, Dave Prince Show
WPON, News Pat Appolson
WHFI, Bill Lynch
WJR, News, Music
3:00—WCAR, Ron Rose
WJBK, News, Hank O'Neil
WJR, News, Music Hall
CKLW, News, Mike Rivers



Steve, Eydie Brighten NY With a 'Golden Rainbow'

By EARL WILSON

NEW YORK — For several hours, Steve Lawrence and Eydie Gorme owned the town.

Mayor Lindsay and Mrs. Lindsay attended the first-night of their musical, "Golden Rainbow," and a black-tie party later for a mere 500 guests who made El Morocco's walls bulge like Totie Fields' girdle.


WILSON

A 10-year-old singing-dancing boy, Scott Jacoby from Chicago, and a busty "cat girl" named Carole Bishop who popped a pastie while portraying a Las Vegas nudie, starred at the party.

Chairs were brought from powder rooms and the kitchen to make room for guests swirling among celebrities such as Robert Goulet, Carol Lawrence, Peggy Cass, Marty Allen, Morty Gunty, Don Kirshner — and of course Florence Henderson, wife of Ira Bernstein, who produced the show with Joseph P. Harris.

★ ★ ★

This was the first extensively topless chorus on a Broadway theater stage. Pasties were the legal cover-up.

But Miss Bishop's pastie suddenly left her on stage. The other showgirls and a good many gentlemen in the audience noticed. Carole didn't until her lack of pastie was called to her attention.

Florence Henderson, sitting next to Mrs. Lindsay, exclaimed: "I certainly hope the Mayor won't close the show because of that."

"On the other hand," Mrs. Lindsay replied, "I imagine he'll be around tomorrow on an inspection trip."

★ ★ ★

THE MIDNIGHT EARL . . .

Si Seadler the promotion genius took a 2-line front page ad in the NY Times to tell **Sandy Moseley,** the writer, he loves her. Cost him $40 . . . **Mrs. Laura Linston now wears diamonds on** her stockings (on the back of her stockings) . . . **Tony Curtis** suffered a near-fracture of his nose and got stitched up in a hospital when a stunt man in "The Boston Strangler" yanked up a piece of fence and accidentally bopped **Tony** who was bending over watching.

The outfit **Liz Taylor** arrived in—white leather hip-high boots, ermine minidress with hood—was designed by **Richard Burton. (Burton** tried to take his daughter **Kate** for a walk, saw the fans outside the hotel, and ducked back in) . . . At Trader Vic's: **Jackie Kennedy** with **Lord Harlech, Arthur Schlesinger . . . Robert Preston's** vacationing, and his agent can't find him to say he's invited to a White House dinner.

★ ★ ★

TODAY'S BEST LAUGH: Hank Bradford complains that his manager hasn't much imagination: "He once told Harry Belafonte to button his shirt."

WISH I'D SAID THAT: Charlie Comer lived in a town so dull that when a child was told a bedtime story, the whole family came in to listen.

REMEMBERED QUOTE: "It is better to be old-fashioned and right than up-to-date and wrong."

EARL'S PEARLS: Art Paul says when he flew to Europe his wife said, "I'll be worried, so call when you arrive—but not during the Johnny Carson show."

This is the Chinese Year of the Monkey. And it's also our election year — the American Year of the Bull. **That's earl, brother.**

(Publishers-Hall Syndicate)

Trees Keep Pining Away

HOUSTON (AP) — In December Carter Jamison, 48, decorated a large pine tree in his yard with Christmas lights. Three days before Christmas someone cut the tree down and hauled it away.

★ ★ ★

Jamison replaced it with two small pines. They too vanished. He planted two more pines, and someone stole them.

Jamison said Wednesday he is now considering replacing the pine with cacti.

PLUMBING DISCOUNTS
3-Piece BATH SET
White or Colored "B" Only $59.95
TOILETS "B" $16.95
FIREPLACE Gas Logs
24" VANITY WITH TRIM 49.95 and up
ALL KINDS IN STOCK
EXTRA SPECIALS!
Laundry Tray and Trim $19.95
Stainless Steel Sinks $22.95
Bath Tubs, Irreg. ..... $20.00 up
Shower Stall with Trim $35.95
30 Gal. 10 Year Gas Hot Water Heater $49.95
ALL KINDS PIPE AND FITTINGS. WE CUT AND THREAD
Save PLUMBING
841 Baldwin
FE 4-1516 or FE 5-2100
Open Mon., Sat. 8:30 P.M.
Wed. and Fri. Eves. 'Til 7 P.M.

"HOWARD DELL is my PHARMACIST"
Signed
Mr. & Mrs. T. Girling
97 E. Beverly

USED TV BUYS



16" RCA $19.95
17" Westinghouse $24.95
21" Sentinel $29.95
21" Westinghouse $39.95
21" RCA $39.95
21" Philco $39.95
21" GE $39.95
21" Sylvania $39.95
19" Portable $49.95
19" Portable $69.95
30-DAY EXCHANGE PRIVILEGE
FE 2-2257
WALTON TV
515 E. Walton Blvd.
Corner Joslyn
Open 9 to 6

Real Italian Spaghetti
Cole Slaw
Roll & Butter
1.20
Dine In

INDIVIDUAL CHEESE AND PEPPERONI PIZZA 85¢

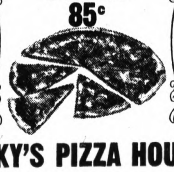

Fish & Chips
Cole Slaw
Roll & Butter
$1.10
or Take Out

RICKY'S PIZZA HOUSE
call for 15-minute service
335-7164 or 338-7782
819 Woodward Ave. across from St. Joe's Hospital



The CARRY-ETTE
Model EJ-505
14" diag., 102 sq. in. picture

RCA Victor Color TV's from $299.95
"Buy your TV from the store that cares"
Also—Guaranteed Used Color TVs for Sale
CONDON'S RADIO & TV—Sales & Service
730 W. Huron 334-9736

Wait-Stop

Give yourself a treat, make your washday pleasant in a friendly atmoshphere. We honestly believe our place is the only one of its kind in existance in this area. We feature Frigidaire equipment and for the comfort of your husband or friends coming along for the ride a fenced-in lounge to read in or relax in while you wait. For your convenience, the owners are on duty at all times to help with change or any difficulty with equipment, carrying laundry in and out. Stop in and meet the Mazza Family — Bob (Pa), Julie (Ma), Mike and Nancy (Young 'uns), GiGi (Family Poodle)

Mi-Nan's
LAUNDRY VILLAGE
747 N. Perry St.
PERRY SHOPPING CENTER
(Across From Kroger Super Market)

Social Security Benefits Worrying VA Pensioners

By JERRY T. BAULCH
Associated Press Newsfeatures



BAULCH

WASHINGTON — The Social Security benefits increase which goes into effect this month is causing considerable confusion and worry among those receiving Veterans Administration pensions geared to the amount of their other income.

Many fear that it will reduce or knock out their VA pensions. But they needn't worry. It can't happen until next year and won't even then if the Senate, as expected, goes along with a bill the House has already passed.

Under present rules, if there is an increase in retirement income — Social Security, Civil Service, private pension—any reduction or loss of VA pension because of this doesn't go into effect until the next Jan. 1. So that's why your VA pension won't be affected immediately by this month's Social Security increase.

And, to top that off, the bill before Congress is designed, by raising the income limitation for VA pension eligibility, to make sure that increases in various retirement income plans do not reduce or knock out a person's VA pension income.

Probably part of the confusion stems from the fact that VA pensioners were instructed that in reporting their expected 1968 income to the VA to list the Social Security payments at the 1967 level.

* * *

It was noted that the VA would adjust its records to reflect this month's increases.

NOT POSSIBLE

It would not have been possible for many people to be sure what their Social Security increases are in time to make their annual report to the VA by the Jan. 31 deadline.

Most of those on the non-service connected disability rolls — Veterans, widows, orphan children, dependent parents — are required to report by each Jan. 31 their income for the past year, the value of their estates at the end of the year and their expected incomes for the new year. However, those still under the old pre-1960 pension plan don't have to make the annual value of estate report.

If a pensioner doesn't make the report by the deadline, the law requires the VA to stop his checks until he does.

* * *

Surprisingly, so many thousands had not reported within two weeks of the deadline this year, the VA felt it necessary to publish a warning even though the questionnaires had been enclosed with the November pension checks along with addressed, postage-free envelopes.

EXPECTED TO REPORT

But each VA pensioner is also expected to report during the year, immediately, any big change in his income — the cashing of bonds, sale of property, inheritance. His pension is adjusted where necessary at the end of the month in which he received the increase in his estate.

There's a bright aspect for the future in this regard. The bill before Congress would apply the same year-end adjustment rule that is now limited to retirement income.

However, until this becomes law you have to operate under the old rule. You can save reductions in your pension by delaying action that would increase your estate.

For instance, if you sell bonds in July the added income from the interest would affect your VA pension for five months until the start of the next year restores your income to its old level. But if you wait until late November, the added income will affect only your December VA pension.

ALL NEW 1968 ZENITH®
DESIGNER COMPACT CONSOLE
COLOR TV
BIG NEW 295 SQ. IN. PICTURE

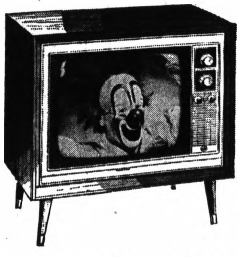

From The ROYAL COMPACT SERIES
The HARTFORD
Distinctive Contemporary styled compact console in grained walnut color (X45114W), or grained Mahogany color. 6-inch oval twin-cone speaker.
$499.95

ALL NEW 1968 ZENITH®



11 TRANSISTOR
FM/AM/SW PORTABLE
The INTER-OCEANIC • Royal 94. Multi-band portable gives you a new world of listening pleasure. 11 transistors. Uses 8 inexpensive D cell batteries. Compare this extra value low price.
only $99.95

ALWAYS DISCOUNT PRICES
SWEET'S
Radio & Appliance
30 DAYS SAME AS CASH
422 West Huron FE 4-5677
Open Monday And Friday Evenings 'til 9 P.M.

Sears

Your Dollars Go Further at Sears
BIG AUTOMOTIVE SALE
Saturday Last Day



REPLACE NOW WITH AN ALLSTATE HIGH-VOLTAGE
BATTERY
Guaranteed 36 Months
As Low As 15.88 Exchange

Fits Most 12-V. Cars	Year	Price with Trade	Fits Most 12-V. Cars	Year	Price with Trade
Buick	1959-1962	15.88	Ford	1959-1964	15.88
Buick	1963-1967	15.88	Ford	1966-1967	15.88
Chevrolet	1958-1962	15.88	Mercury	1959-1964	15.88
Cadillac	1957-1964	16.88	Mercury Comet	1965-1967	16.88
Cadillac	1959-1966	16.88	Oldsmobile	1954-1964	16.88
Chrysler	1956-1967	15.88	Oldsmobile	1965-1967	15.88
Dodge	1956-1967	15.88	Oldsmobile	1967	15.88
Dart	1960-1967	15.88	Plymouth	1956-1967	15.88
Falcon	1966-1967	15.88	Pontiac	1955-1967	15.88

Battery Guarantee
No charge for replacement within 90 days of purchase if battery proves defective. After 90 days, we replace battery, if defective, and charge you only for the period of ownership, based on the regular price less trade-in at the time of return, pro-rated over number of months of guarantee.

FREE BATTERY INSTALLATION
FREE POWER TEAM CHECK . . .
(Sears will check your battery, voltage regulator and alternator)


Brake Fluid
Reg. 59c
44c qt.
Non-corrosive, non-evaporating. Heavy-duty. For all cars, trucks.


Safety Flares
Sears Price
3/66c
Warn approaching traffic if you have car trouble. Burns 15 minutes.


Trans. Fluid
Reg. 49c
37c qt.
All-weather transmission fluid gives smooth performance. Lubricates all parts.

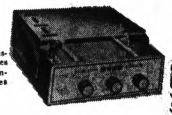






Tire Gauge
Reg. 1.49
1.17
Check your tire pressure for greater tire safety and longer tire life.


Front Headlamps
For Only
97c each
Buy a spare and be ready for any emergency. Low or high beam. All-state.


Tire Pump
Reg. 1.19
97c
15-in. pump. 18-in. flexible hose. Check valve. Screw-on connector.

Stereo Tape Player
Reg. 59.95
49.97
No annoying interruptions! 8-track, illuminated program indicator, handsome case.
5" Speakers ..... 9.95 pr.

Sale! Car Radio
Reg. 24.95
19.97
7-transistor, built-in 4" speaker. Manual tune. Chrome-plated front. Bolts neatly under dash. 12-volt.

Rear Seat Speaker
Reg. 6.95
4.97
Quality magnet 6x9-in. speaker. Includes fader switch, wiring harness, template, grille, instructions.

Sears Auto Accessories Dept.

USE YOUR CREDIT


Sears Can Tapper
Reg. 79c
66c
Easily pierces can for easy pouring. Steel cutter. Nickel-plated finish.


Filter Wrench
Reg. 1.89
1.44
For replacement of cartridge-type oil filters on late models.


Plastic Funnel
Reg. 49c
33c
Perfect for when you change your oil. Handy at home, garage or shop.


Qt. Oil Measure
Reg. 1.99
1.66
All metal with flexible spout. Sturdy, easy-grip handle. Save now.


Lighted Compass
Reg. 5.99
4.97
Push button to light for night-time driving. With thermometer. Bracket.


Dual Container
Reg. 2.19
1.88
Litter basket, tissue dispenser. Plastic. Tip-proof base. 7¾x6x4¾".

Sears Auto Accessories Dept.

4-Ply Nylon Cord High-Speed Tread Design

Never Priced Lower

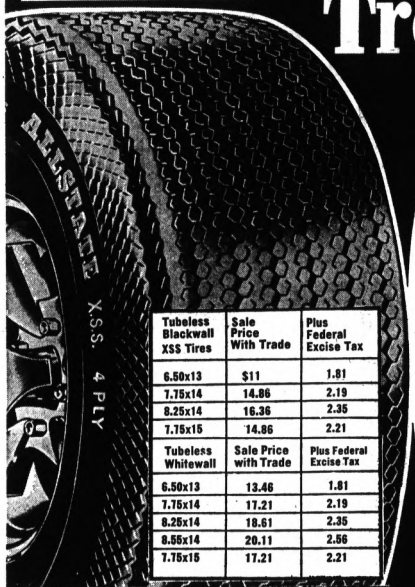

Tubeless Blackwall XSS Tires	Sale Price With Trade	Plus Federal Excise Tax
6.50x13	$11	1.81
7.75x14	14.86	2.19
8.25x14	16.36	2.35
7.75x15	14.86	2.21
Tubeless Whitewall	**Sale Price with Trade**	**Plus Federal Excise Tax**
6.50x13	13.46	1.81
7.75x14	17.21	2.19
8.25x14	18.61	2.35
8.55x14	20.11	2.56
7.75x15	17.21	2.21

30-Month Guarantee
XSS Tires
6.50x13 Tubeless Blackwall
$11 plus 1.81 Federal Excise Tax and Old Tire

If you travel on high-speed expressways this tire will take the punishment. Road-gripping tread design guides your car safely. Traction slots boast wet-road grip.

ALLSTATE TIRES INSTALLED

ALLSTATE Passenger Tire Guarantee

Tread Life Guarantee
Guaranteed Against: All failures of the tire resulting from normal road hazards or defects in material or workmanship.
For How Long: For the life of the original tread.
What Sears Will Do: Repair nail punctures at no charge. In case of failure, in exchange for the tire, replace it charging only the proportion of current regular selling price plus Federal Excise Tax that represents tread used.

Tread Wear-Out Guarantee
Guaranteed Against: Tread wear-out.
For How Long: The number of months specified.
What Sears Will Do: In exchange for the tire, replace it, charging the current regular selling price plus Federal Excise Tax less the following allowance:

Months Guaranteed	Allowance
12 to 24	10%
27 to 39	20%

FREE TIRE MOUNTING
Wheels Balanced 4 for $5
Weights Included
Sears Tire Dept.

Open Monday, Thursday, Friday, Saturday 9 to 9, Tuesday, Wednesday 9 to 5:30

Sears SEARS, ROEBUCK AND CO.

Downtown Pontiac • Phone FE 5-4171

ONE COLOR

MAKE OVER PAGES

THE PONTIAC PRESS

PONTIAC, MICHIGAN, THURSDAY, FEBRUARY 8, 1968

VOL. [illegible] NO. [illegible] ★ ★ ★ ★ ★ ASSOCIATED PRESS UNITED PRESS INTERNATIONAL —72 PAGES 10¢

Blaze, Blasts Chicago Factory; 6 Dead, 78 Hurt

CHICAGO (AP) — Fire and a seires of explosions ripped a sausage factory yesterday killing six persons and injuring 78.

The body of the president of the firm, Roy R. Laidly, 61, was found in the rubble hours after the fire was extinguished. One person was missing and feared buried under fallen timbers and bricks.

Three of the dead and 18 of the injured were firemen who were fighting the blaze when the main explosion shattered the building.

A policeman said the blast hurled bodies of firemen and workers across a street.

★ ★ ★

"People were running, falling, screaming everywhere," said Frank Shear, 52, general manager of the plant. "You could see bodies going up in the air."

A bystander, Charles Peppers, 23, said he saw a boy, about 10, with a badly cut face run out of a damaged house across the street from the factory.

"'Help me, mister, help me!' the kid was screaming," Peppers said. "I lifeted him over a fence but he ran away and I couldn't catch him."

Windows were shattered in buildings and cars a block from the Mickleberry Sausage Co., located on the South Side, near the International Amphiteatre. Cars parked on streets along the building and in a used car lot across the street were battered by the debris.

★ ★ ★

About 250 firemen with 50 pieces of equipment battled the fire for hours in freezing temperatures before bringing it under control.

HOSPITAL QUICKLY FILLED

The injured, many of them spectators watching the fire, quickly filled nearby hospital emergency wards and were taken to hospitals miles from the scene as the casualties mounted.

About 35 persons were thought to have been in the factory, which normally employes about 110, when the fire started. Most of the day shift already

Witnesses said there was a small explosio nfollowed by dense smoke about five minutes before the main blast. Most of the employes fled during that interval.

A night-shift worker, Joe Ryan, used a steel bar to rip a lock off adoor so employes coul descape.

'NO MUCH TIME'

"We didn't have much time," Ryan said.

A number of office employes, however, were trapped on the second floor. Firemen were trying to remove them when they were caught by the large explosion.

Police said the driver of a gasoline truck, Bernard de Young, told them his truck "hit something" in an alley at the rear of the building and caught fire.



AP Wirephoto

EXPLOSION SCENE — Firemen move into the debris of the Mickelberry Sausage Co. plant in search of survivors following a fire and series of explosions yesterday on Chicago's South Side. Six persons were killed and 78 injured. The body of the president of the firm, Roy R. Laidly, 61, was found in the rubble hours after the fire was extinguished.

$3-Billion Aid Asked by LBJ; Focus on Korea

WASHINGTON (AP) — President Johnson asked Congress today for $3 billion in foreign aid, including a special $100 million in immediate military assistance for South Korea.

Saying threats against South Korea from the North call for strengthened defenses of "this steadfast ally," Joynson said the $100 million would be used for planes, antiaircraft equipment, naval radar, patrol craft, ammunition and other supplies.

Seoul has asked the United States for added American help since recent Communist incursions across her border.

In his message to Congress today, Johnson did not mention North Korea's seizure of the U.S. intelligence ship Pueblo and its 83-man crew.

★ ★ ★

The presidential request for foreign aid in the fiscal year starting next July 1 came to $2.9 billion — $2.5 billion in economic assitance and $420 million for military aid.

MOVE FOR ARMS

Another $120 million in arms aid will be sought through separate legislation.

"The program I proposed today is as important and as essential to the security of this nation as our military defenses," Johnson said.

But there were advance indications of more trouble for the big aid bill on Capitol Hill.

★ ★ ★

Congress chopped nearly $1 billion from the $3.2 arms-economic assistance Johnson sought for the current fiscal year.

'NEEDED'

His new request is about $750 million more than what the lawmakers were willing to hand him last year for the overseas program.

Johnson contended the billions for helping less developed countries around the world are needed because "peace will never be secure" amid widespread illiteracy, malnutrition and disease.

"If most men can look forward to nothing more than a lifetime of back-breaking toil which only preserves their misery, violence will always beckon, freedom will ever be under seige," he said.

2 Arrests Crack Shoplifting Ring

An investigation into a major shoplifting ring, described by Oakland County Prosecutor S. Jerome Bronson as "sophisticated and jet-age oriented" continued today following the arrest of two men in Oakland County.

More arrests were expected, according to Bronson, who explained how shoplifters are plying their trade in southern U. S. cities and then shipping their stolen goods back to Detroit by jet for sale on the market.

The ring was cracked when a special detail from the Michigan State Police learned that a shipment of goods, including designer's originals and furs, was arriving at Detroit's Metropolitan Airport from Miami, Fla.

The information led to the arrest of Hyman Gordon of Southfield and Hyman Rubinstein of Detroit yesterday. Rubinstein was arrested in Oak Park and Gordon in Southfield.

★ ★ ★

Both were charged with conspiracy to receive stolen property. They stood mute at their arraignment before Farmington Justice of the Peace Byron Walter and were released on bond pending their preliminary examination Feb. 23.

EXCLUSIVE STORES

Bronson said shoplifters would hit exclusive clothing stores in Atlanta, Durham, Miami Beach, Fort Lauderdale and Palm Beach and then send the goods to accomplices in the Detroit area.

He did not place a dollar value on how much business the shoplifting ring had done.

The "new wrinkle" on shoplifting was apparently used, said Bronson, because known shoplifters are spotted immediately when they walk into local stores, so it was necessary to move their operation to locations where they could not be identified so easily.

Old Man Winter Will Stick Around

Old Man Winter expects to remain in the Pontiac area for awhile, handing out a few snow flurries and colder temperatures tonight and tomorrow.

The mercury will fall to a low of 14 to 22 tonight and reach a high in the low 30s tomorrow. Fair and cold is the outlook for Saturday.

Morning northerly winds at seven to 15 miles per hour will continue through tonight.

Precipitation probabilities in per cent are: today 10, tonight and tomorrow 30.

The low temperature in downtown Pontiac prior to 8 a.m. was 23. The thermometer registered 26 at 12:30 p.m.

Mansfield Encouraged on Release

Pueblo Names Raise Hopes

WASHINGTON (AP) — Senate Democratic leader Mike Mansfield North Krea's identification of the USS Pueblo's dead and wounded an encouraging sign the crew may be released.

But the State Department cautions against expecting a quick follow-up.

Mansfield said in an interview he is optimistic because Panmunjom negotiations with the Communists are "being carried out on a reasonable level without the usual vituperation from the other

"I think that the North Koreans' release of the names of the dead and wounded is an encouraging sign that we may get the crew members back," he said

Names of four Pueblo crewmen were released yesterday. Fireman Duane D. Hodges, 21, of Creswill, Or., was listed by the North Koreans as the dead crewman. Reported wounded were Fireman Apprentice Steven E. Woelk, 19, of Alta Vista, Kan.; Radioman Charles H. Crandell Jr., of Kansas City, Mo.; and Marine Sgt. Robert Chicca no home town tiven.

Mansfield said h eregards as significant U.S. removal of the aircraft carrier Enterprise from the Sea of Japan, where it was stationed after the North Koreans captured the intelligence - gathering Pueblo and her 83-man crew.

HUNGARY'S SUGGESTED

Sources at the United Nations said removal of the Tnterprise was suggested to the United States last week by Hungary's U.N. Ambassador Karoly Csatorday.

Still in the Sea of Japan are two American carriers, plus destroyers and support ships, totaling 20 vesels. The Soviets have moved 10 or 15 warships into the area.

State Department press officer Robert J. McClosky called "positive" the furnishing of the list of the Pueblo's dead and injured.

He added: "I don't want that act to lead to an assumption that we feel a breakthrough or a conclusion of this case is in any way imminent." Additional meetings with the North Koreans are expected, he said.

Chief U.S. negotiator at Panmunjom is Rear Adm. John V. Smith. Pentagon sources said he is to be replaced by April 1, in what they called a routine change, by Army Brig. Gen. Gilbert H. Woodward.

Lindsay Asks for State Help in NY Garbage Emergency

NEW YORK (AP) — New York City's 10,000 striking sanitation men defied an order to return to work today and Mayor John V. Lindsay asked Gov. Nelson A. Rockegeller for state assistance to cope with growing piles of garbage.

State assistance might include use of the National Guard.

Rockegeller canceled an early morning appointment and was in the city.

Lindsay issued an executive order authorizing temporary transfer of 3,000 city laborers and truck drivers to emergency sanitation duty.

★ ★ ★

The mayor had ordered the striking sanitation men to return to work by 7 a.m. today. A spokesman for the Department of Sanitation said: "The men did not report for work."

HEALTH CRISIS DECLAREED

At the recommendation of the Board of Health and the city's Emergency Control Board, Lindsay declared that "a health emergency" existed in the city.

More than 50,000 tons of uncollected garbage has accumulated during the week-long strike. Occasionally gusty winds swept papers and filth about.

Lindsay announced that "because of this grave emergency, I said in a letter to the governor, I respectfully request that you provide whatever assistance may be available under the law, including use of the organized militia if necessary."

★ ★ ★

A forecast of four inches of snow which could paralyze essential survices unless streets were plowed, was withdrawn. Sanitation men normally man snow removal equipment.

GALES, SNOW FORECAST

Predictions remain for occasional light snow and gale-force winds.

Negotiators for the city and union met with mediators through the night before recessing at 5:30 a.m. "There has been no basic change in the positions of the parties," said a spokesman.

Garbage accumulations was enough to fill 11 freight trains each 75 cars long. Trash was being burned on open lots.

★ ★ ★

On one lower East Side tenement block were 10 hillocks of reeking swill, several five feet high and seven feet long. Firemen conceled routine building inspections to free men for the menace of rubbish fires.

RATS RANGE HARLEM

Harlem leaders noted rats scampering in the filth and called for use of city garbage trucks by local residents.

Phony Directory Bills Flooding State---Kelley

LANSING (AP) — Michigan is being flooded with a new fraud that has reached "gigantic proportions," Atty. Gen. Frank Kelley warns — phony billings for so-called classified directories.

Kelley said his office has received more than 100 complaints since the first of the year.

He said the fraud is covered under a new federal law which forbids solicitations in the guise of bills or statements. However, the law does not become effective until April 6.

Actor Nick Adams Dies

LOS ANGELES (AP) — The body of actor Nick Adams was found last night in an upstairs bedroom of the west Los Angeles home where he lived alone.

The cause of death was tentatively listed as natural. An autopsy was scheduled. Police said there were no marks on the body.



NICK ADAMS

Adams, 36, was the star of television's "The Rebel" and the short-lived "Saints and Sinners" and appeared in a number of movies including "Picnic," "Rebel Without a Cause," and the film which gave him his big break, "No Time for Sergeants."

Adams' fully clothed body was found sprawled on an unmade bed.

Adams and his estranged wife, actress Carol Nugent, became involved in cross-divorce suits.

TRIAL PENDING

For a time Adams had custody of their two children, Allyson, 7, and Jeb Stuart, 6. A date for their divorce trial was pending, Miss Nugent's lawyer said.

The news of his death "upset her extremely," her attorney added.

In the last three years, Adams' career had fallen off, although he made several films abroad. His Hollywood pictures were limited to such movies as "Monster of Terror," "Young Dillinger," and "Frankenstein Conquers the World."

Reds Step Up Offensive in Khe Sanh Area

SAIGON (AP) — The long-expected Communist offensive to drive U.S. forces from the two northernmost provinces of South Vietnam may have started. North Vietnamese troops made a heavy artillery and ground attack on the U.S. Marine combat base at Khe Sanh today after taking the Lang Vei Special Forces camp nearby in the northwest corner of the country.

AP correspondent John T. Wheeler reported from Khe Sanh that the Red gunners fired more than 300 artillery, rocket and mortar rounds into Marine positions there, and North Vietnamese troops drove the Marines from part of a hilltop outpost a mile from the perimeter of the Kho Sanh base.

The Leathernecks counterattacked and, with heavy artillery and air support, drove the North Vietnamese down the hill.

During the attack on Lang Vie yesterday, the enemy troops ringing Khe Sanh moved in closer to the American lines. Marine officers at the base believed a major assault was imminent on the Marine base and the air strip which is its chief avenue of supply and reinforcement.

★ ★

The last American, South Vietnamese and Montagnard forces were driven from the Lang Vei camp three miles west of Khe Sanh after an 18-hour siege in which the defenders suffered heavy casulaties.

10 DEAD

Fourteen of the 24 Americans escaped, and eight of them were wounded, some critically. The other 10 were dead, captured or trying to make it to Kne Sanh.

Of about 400 South Vietnamese and Montagnard irregulars in the camp, some 25 wounded were lifted to safety by U.S. helicopters along with the U.S. troops. Nearly 150 more irregulars made it to the Khe Sanh base during the night or today, leaving about 225 dead or missing.

Elsewhere in the northern part of South Vietnam, U.S. Marines pushed their drive through the streets of Hue, the old imperial capital on the coast, battling Communist troops in the south and southwest sections of the city for the 10th day.

Scattered street fighting continued in several sections of Saigon as the Vietcong guerrillas were reported breaking up into small groups.



GEORGE WALLACE

Wallace Enters Presidential Race

WASHINGTON (AP) — George C. Wallace announced today as a third-party candidate for president, declaring that he'll press for an end to lawlessness and for a halt to what he described as government interference with free enterprise.

The former Alabama governor, known mainly for his stand in behalf of states' rights, said: "I will run to win."

He withdrew from a similar third-party presidential bid four years ago but this time, he told a news conference, "I am in the race irrevocably."

Wallace said he hopes his name will be on the ballot on all 50 states and that he will be able to finance such an effort.

"I believe the American people will finance any effort to give themselves a voice in the affairs of our country," he said.

He said, "The American people are hungry for a change in the direction of our national government. They are concerned and disturbed about the trends being followed by our national leadership."

In Today's Press

[illegible]

MAKE OVER PAGES



CHARLES M. TUCKER JR.

Businessman Files for Race

District 1 Candidate Was Defeated in '66

Charles M. Tucker Jr., 35, of 161 Earlemoore today announced he will be a candidate for election to the City Commission from District 1.

Tucker was a commission candidate in 1966, receiving the highest District 1 vote in the primary and general election, but losing out in the citywide balloting.

President of Tucker Realty Co. and Mark Mortgage Co., Tucker attended Highland Park Junior College and Wayne State University.

He is a member of the Pontiac Housing Study Committee executive board, president of the Rema Club, board member of Oakland Child Guidance Clinics, past president of the Oakland County Chapter of the NAACP, trustee of the Newman AME Church and member of the Pontiac Area Chamber of Commerce, Downtown Pontiac Business Association, Pontiac Area Urban League and Franklin PTA.

Tucker is married and the father of two children.

He said: "The most pressing issue facing us is representative and responsible leadership. We desperately need leadership that will provide continuous communication, understanding and hope instead of only reaction to crisis and confrontation; leadership that will work toward bringing together in our district, parents, young people, organizations, ministers, business and professional people to cooperate and communicate, . . ."

Prison Chief Given Go-Ahead to Dig Up Graves in Arkansas

LITTLE ROCK, Ark. (AP) — State Prison Supt. Thomas O. Murton says all bodies in unmarked graves at Cummins and Tucker prison farms will be dug up.

The State Prison Board gave him a free hand Wednesday to resume the digging.

★ ★ ★

There has been no digging at the farms since Jan. 29 when Reuben Johnson, a Cummins inmate, led Murton to an area where three human skeletons in makeshift wooden caskets were unearthed.

★ ★ ★

Murton said digging would start after he followed the board's recommendation to establish pauper cemeteries at both prisons.

TIMETABLE DUE

The superintendent said he would meet today with Robert Van Winkle, assistant superintendent in charge at Tucker, and with state police to set a timetable for the digging.

Murton said he wanted a state police investigator present at each farm to determine if any evidence of foul play is present on any bodies unearthed.

Since Jan. 29, many ex-convicts have reported that there were many more bodies buried there and that they had seen inmates killed.

Some former prison officials have said the three skeletons came from a paupers graveyard.

CALLED IN

Dr. Rodney Carlton, deputy state medical examiner, who was called in to conduct pathological tests on the three skeletons, planned to go to Cummins today and examine the caskets.

Meanwhile, the state police issued another of its daily reports on its investigation at Cummins, but it revealed nothing new.

★ ★ ★

State Police Director Col. Carl Miller said that no concrete answers would be forthcoming in the near future. Miller said that a team of investigators would begin interviewing Cummins prisoners today.

In another development Wednesday, Johnson was transferred to the Jefferson County jail at nearby Pine Bluff on orders from district Judge Henry Smith. Smith said he wanted Johnson available for questioning.

Union Pacific Latest Target of Rail Union

By The Associated Press

The Union Pacific Railroad is the latest target for the Brotherhood of Railroad Trainmen in seeking larger train crews through strikes and a court order.

A decision was expected in Lincoln, Neb., today on a brotherhood request for a temporary restraining order against Union Pacific's plan to reduce train crews. Attorney Jack Bardgett of St. Louis, Mo., said if the order is not granted in U.S. District Court, the union would have no choice but to withdraw its members from work.

★ ★ ★

The union struck Missouri Pacific and Texas & Pacific lines Monday night and extended the strike to the seaboard coast line Tuesday.

At MOPAC headquarters in St. Louis, Public Relations Director Harry Hammer said the union was attempting to drag a red herring, the safety issue, through the dialogue surrounding the strike.

SAFETY JEOPARDIZED

The union charged Monday that MOPAC had reduced train crews to the point where the safety of trainmen and the general public was jeopardized and refused to negotiate the issue.

Pontiac Div. Strike Nearer

Bargaining Continues on Local Conditions

Zero hour approaches at Pontiac Motor Division, where a strike deadline has been set for 2 p.m., tomorrow.

Bargainers for the division and for UAW Local 653 met during the night and again today, but no proposed agreement had yet been reached.

Both sides vowed today they would do their best to reach accord and avoid a strike.

At issue are local working conditions only. The national agreement which dealt with wages was reached last month.

A union spokesman gave the following areas on which the sides are apart:

- Local seniority rights. This involves a worker's prerogative to take different jobs around the plant on the basis of his term of service.
- Working conditions. The union feels that on some jobs that involve hot or allegedly dangerous work the employe should be given longer rest periods. Other factors are also in dispute in this area.
- Outside contractors. The union feels too much at-plant work is being given to others.
- Skilled work. Revised lines of demarcation are demanded.
- Grievances. A number remain unsettled.

A union spokesman said: "It is the intent and desire of the bargaining committee to reach an agreement without loss of pay due to a strike."

HOPE FOR SETTLEMENT

A Pontiac Motor spokesman said: "It is our sincere hope to reach a fair and equitable agreement before the deadline and avoid an unnecessary strike."

About 18,500 hourly rated employes would be idled if the strike went into effect.

Also unsettled today is a UAW contract at plants in Flint where some 20,000 workers are involved. The strike deadline there has been set for Tuesday.



FAY JACK DOUGLAS

Labor Leader Enters Race

District 4 Resident Files His Petitions

Fay Jack Douglas, 46, president of the Oakland County AFL-CIO Council yesterday filed nominating petitions seeking election to the City Commission from District 4.

A Pontiac resident since 1940, Douglas was with the City Fire Department for 18½ years attaining the rank of captain.

He is presently on a leave of absence which began in February 1966, when he became president of the labor council, which comprises 111 union locals. Douglas was president of the Pontiac Fire Fighters Association, Local 376 for four years.

A veteran of World War II Douglas of 1644 Charleston is active in civic affairs.

He is a trustee of the Pontiac Area United Fund and the state United Fund, a member of the Area Vocational Education Advisory Committee, the Manpower Development retaining Board, the Pontiac Foundation board, the Oakland County Economic Opportunity Commission and the American Red Cross.

ACTIVE IN CHURCH

Married and the father of an 18-year-old daughter, he is active in the Marimont Baptist Church.

"I want Pontiac to be a bold, progressive city taking a position of leadership in the State of Michigan. I think I can contribute to this end." he said.

Henry Ford II for Secretary of Commerce?

WASHINGTON (AP) — A ranking Senate Commerce Committee member hints Henry Ford II will replace ailing Alexander B. Trowbridge as secretary of commerce.

The senator, who declined to be identified, commented amid persistent rumors Ford might be tapped for a high government post. Neither Ford nor the White House has ruled out such a possibility.

★ ★ ★

The senator said he understood that Trowbridge, who was recently hospitalized with a heart ailment, would resign soon. This could not be officially confirmed.

"There hasn't been any resignation or indication of one," White House press secretary George Christian had said earlier.

Should Trowbridge resign, President Johnson's nomination of a replacement would go before the commerce committee and then to the full Senate for confirmation.

Birmingham Area News

Teen Wins Scholarship to Study With Soprano

BLOOMFIELD TOWNSHIP — Ellen Rothwell, 16, of 6148 Indianwood has been awarded a scholarship for study with soprano Jane Purdy of the Birmingham Conservatory of Music.

Miss Rothwell, a junior at Bloomfield Hills Andover High School, is the daughter of Mr. and Mrs. Philip M. Rothwell.

Besides being a member of three choirs, she studies voice and piano and has studied flute.

Money for the scholarship comes from a fund established with donations received at the first faculty concert presented by the conservatory, which took place in January.

BLOOMFIELD HILLS — Robert P. Leonhard, 304 Barden, has been elected 1968 president of the 200-member Detroit Advertising Association (DAA).

Leonhard is a vice president and account supervisor for Young & Rubicam, Inc.

Other 1968 DAA officers include Richard J. McCarthy, 314 Larchlea, Birmingham, vice president; Gerald Millar, 150 E. Long Lake, Bloomfield Hills, treasurer; and Robert K. Hill, 163 Clifton, Birmingham, secretary.

★ ★ ★

Local members of the board of directors for 1968 are John A. Ford, 1081 Country Club, Bloomfield Hills; W. Eldon Hazard, 5440 Lanelake, Bloomfield Township; and John F. Malone, 6077 Gilbert Lake, Bloomfield Township.

BIRMINGHAM — Mrs. Fred M. Harley, 901 Brookwood, will be hostess to the Piety Hill Chapter, DAR, Tuesday at 1 p.m.

William Matus, director of Camp Oakland, a home for children in Oxford, will speak on "Camp Oakland — New Justice for Childreen."

A birthday tea, celebrating Piety Hill's 33rd anniversary, will be served by Mrs. Harley and her committee.

State Senate Dems Have Last Laugh

LANSING (AP) — Senate Republican leaders, red-faced over what they said was an error resulting in the state paying for a Romney for President cocktail party, today found no sympathy among Democrats.

Senate Democrats, two of whom were rapped by Republicans last week for taking a $2,000 fishing trip to Canada while serving on a special committee, rubbed salt in GOP wounds Wednesday with caustic comments on the Senate floor.

★ ★ ★

Meanwhile, Majority Leader Emil Lockwood and Majority Floor Leader Robert Vander Laan attempted to explain how the Senate came to pay almost $1,000 for presidential campaign for Gov. George Romney in San Francisco last December.

Sen. Coleman Young, D-Detroit, rose on the Senate floor and jokingly told his colleagues that he had "secret information" that the two Democrats accused of going fishing in Canada got on the wrong plane.

HEADING FOR PARTY

"They really were headed for San Francisco and the party," Young said.

One of the two Democrats under fire for the fishing trip, Sen. Basil Brown of Highland Park said he will introduce a resolution to require strict reporting of senate committee expenses.

★ ★ ★

Lockwood said the Romney party took place at the St. Francis Hotel, where a Michigan delegation, made up of both Republican and Democratic House and Senate members, was staying while attending a seven-day national legislative leadership conference.



ROBERT C. IRWIN

Realtor Seeks 3rd Term on Commission

District 2 City Commissioner Robert C. Irwin, 38, yesterday filed nominating petitions seeking reelection to the City Commission.

Irwin is completing his second term on the commission. He served on the city planning commission as a citizen appointee from 1962 to 1964 before being elected a city commissioner.

He is a partner in the real estate firm of John K. Irwin & Sons, 313 W. Huron and is a member and past president of the Pontiac Area Board of Realtors. He was named the state's Realtor of the Year in 1963.

Irwin of 435 W. Iroquois, married and the father of three children, is a member of West Kiwanis Club of Pontiac and Elks Lodge 810.

A native of Pontiac, he graduated from Pontiac Central and Michigan State University. He spent two years in the Army, attaining the rank of first lieutenant.

Tickets to Fete Still Available

Willard Cheek, who is a scientist, inventor, teacher and a GM consultant, will be the featured speaker at Wednesday's 58th annual Pontiac Area Chamber of Commerce banquet. He will speak on "The Privilege of Pursuit."

★ ★ ★

Tickets still are available for the banquet at the Elks Lodge. They may be purchased at the Chamber office in the Riker building for $6.50 each.

Cheek of Warren will be introduced by F. James McDonald, who was named this week director of manufacturing operations of the Chevrolet Chairman of the evening is Edward E. Barker Jr. president of the Pontiac State Bank.

★ ★ ★

Howard Nelson, past president of the Chamber, will officially hand over the president's gavel to E. Eugene Russell.

Wilson, Johnson Confer Today

WASHINGTON (AP) — Prime Minister Harold Wilson of Britain and President Johnson confer today, with their White House talks expected certain to center on Vietnam and planned British troop withdrawals from the Middle East and Asia.

The Weather

Full U.S. Weather Bureau Report

PONTIAC AND VICINITY—Mostly cloudy today, tonight and Friday with chance of snow flurries tonight and Friday. Colder Friday. High today 32 to 38. Low tonight 14 to 22. Saturday outlook: fair and cold. Northerly winds 7 to 15 miles per hour today. Precipitation probabilities in per cent: today 10, tonight and Friday 30.

Lowest temperature preceding 8 a.m.: 23
At 8 a.m.: Wind Velocity 10 m.p.h. Direction: Northeast
Sun sets Thursday at 5:57 p.m.
Sun rises Friday at 7:38 a.m.
Moon sets Friday at 4:32 a.m.
Moon rises Thursday at 12:18 p.m.

Downtown Temperatures

6 a.m.	23	11 a.m.	24
7 a.m.	23	12 m.	25
8 a.m.	23	1 p.m.	26
9 a.m.	23		
10 a.m.	23		

One Year Ago in Pontiac

Highest temperature	19
Lowest temperature	-7
Mean temperature	6
Weather: Sunny	

Highest and Lowest Temperatures This Date in 93 Years

62 in 1900 -11 in 1934

Wednesday in Pontiac

Highest temperature	41
Lowest temperature	24
Mean temperature	32.5
Weather: Sunny, beautiful	

Wednesday's Temperatures

Alpena	30	19	Denver	58	23
Escanaba	23	13	Detroit	41	23
Flint	38	23	Duluth	21	10
G. Rapids	36	23	Fort Worth	52	29
Houghton	26	-2	Jacksonville	65	34
Houghton Lk.	32	12	Kansas City	40	18
Jackson	43	25	Los Angeles	72	53
Lansing	37	22	Miami Beach	69	51
Marquette	21	13	Milwaukee	27	23
Muskegon	38	25	New Orleans	58	33
Oscoda	32	15	Phoenix	77	46
Pellston	26	-10	Pittsburgh	46	21
Traverse C.	35	14	St. Louis	30	15
Albuquerque	54	35	Tampa	66	48
Atlanta	50	27	S. Francisco	58	51
Bismarck	33	9	S. Ste. Marie	18	5
Boston	34	20	Seattle	54	34
Chicago	32	28	Tucson	76	51
Cincinnati	50	29	Washington	46	33

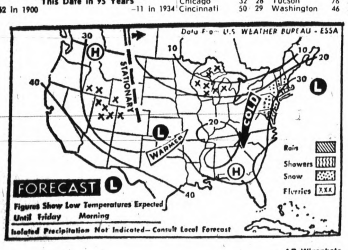

AP Wirephoto

NATIONAL WEATHER—Heavy snow is forecast tonight for the northern and middle Atlantic coastal states. Snow flurries are expected in Idaho, Utah and the Great Lakes area. It will be colder in the eastern Gulf Coast states and warmer toward the Midwest.

Wounded Man Faces Charges

A 22-year-old Pontiac man, shot when he reportedly attempted to run a police roadblock in Bloomfield Township, faces arraignment on three traffic charges after a high-speed chase through city streets early today.

★ ★ ★

Reported in fair condition in St. Joseph Mercy Hospital with pellet wounds and cuts of the face is Thomas M. Howard of 164 S. Francis.

He is accused of being the driver of a car which led Pontiac police and officers from several other departments on a 20-minute chase at speeds estimated at up to 130 miles per hour.

The pursuit began shortly after 3 a.m. at Osmun and Jessie and ended at South Boulevard and Opdyke when a Bloomfield Township officer fired a shotgun blast through the driver's side window of the fleeing vehicle.

★ ★ ★

In between, police said, Howard's car ran two stop signs and a red light at speeds in excess of 120 miles per hour and was involved in an accident with a police car.

This led to charges of reckless driving, leaving the scene of an accident and fleeing traffic arrest.

The chase covered at least nine streets in the southeastern area of Pontiac, including primarily residential Jessie, Oakhill and Paddock, before leading onto Adams and into Bloomfield Township, police said.

Neither Howard nor police officers were reported seriously injured as a result of the accident, which occurred in the Paddock-University area.

★ ★ ★

Investigators said Howard will probably be arraigned today at the hospital.

"Never Sold Anything So Fast . . ."

Results from our Press Want Ad were more than we anticipated. The quickest sale we've ever made." Mrs. B. A.

MAPLE BUNK BEDS, GOOD CONdition.

PONTIAC PRESS ADS spread the word to tens of thousands of readers every day. A readymade market for most everything. Put one to work. Dial

332-8181
or 334-4981

SIMMS DISCOUNT ANNEX
144 N. Saginaw St.

We don't want them, they're too fat for us... they're just taking up too much space... so we're asking you to give 'em a nice home
SIMMS annex
Clearance
a breath-taking event!
Open tonite 'til 9 pm
fri 9am to 9:30 pm - Sat 9am to 9pm

Out these go at ½-price!

dress hangers
skirt hangers
pant hangers
98+ value-now..... 49¢

bar stools
$5.99 value - 9 left..... 2.99

childs pegboard & blackboard..... 2.99

bath space savers
formerly $8.98-10 w..... 3.96

shoe tree caddy
formerly $4.95-now..... 1.44

soup spoons - 10 for
194 stainless steel..... 1.00

kitchen step stools
$7.95 value - only 9 left..... 4.88

3-drawer desk
limed oak - 3 left..... 12.99

4-drawer desk
limed oak - 4 left..... 15.99

utility dinette table
folding style $29.95 value..... 14.88

desk & chair set
$59.95 walnut metal..... 29.99

SIMMS DISCOUNT ANNEX
144 N. Saginaw St.

NATIONALLY ADVERTISED Brands
Drugs and Cosmetics are still LOWER PRICED at SIMMS - Here's Proof!

Today and Saturday Specials

COLGATE Toothpaste 95c Family Size Tube ..... 59¢
EXCEDRIN Tablets Pack of 100s for Pain ..... 97¢
BAN Deodorant $1.49 Size Spray — 7-oz. ..... 89¢
VITALIS Hair Tonic $1.79 Value — 15 ounces 1.19
BROMO SELTZER $1.09 Size — 4¼ ounces ..... 69¢
HALO Hair Spray 99c Regular — Hard to Hold ..... 48¢
POLIDENT Powder $1.07 Economy Size ..... 66¢
POLIGRIP Adhesive For Dentures. $1.09 Size ..... 66¢
HUDNUT Shampoo or Rinse — 16 ozs. ..... 66¢
PRIVINE Nose Drops $1 Size — 1 ounce ..... 59¢
RIOPAN Antacid $1.85 Size plus Free 6-oz. 1.49
PERTUSSIN Spray Medicated Vaporizer ..... 76¢
DUSTING Powder $1 Evening in Paris ..... 66¢
CEPACOL Mouthwash & Gargle — $1.09 Size ..... 69¢
ROBITUSSIN — 4-ozs. Cough Formula for All ..... 79¢
HAND & BODY Lotion $4 Desert Flower 1.66
TACKLE Medication for Young Men. $1.50 Size ..... 89¢
CHAP-ANS Tube For Working Hands ..... 69¢

98 North Saginaw SIMMS BROTHERS —Main Floor

Walled Lake Halts Water System Plans

BY BETTY ANN SCHULTZ

WALLED LAKE — Plans for the citywide water system, touted by city officials in the January annexation election campaign, have been shattered, at least for the moment.

Councilmen unanimously voted down the ordinance setting up financing of the proposed $1.8-million system at a recent meeting.

The council also rescinded a motion authorizing the city clerk and mayor to sign the water system construction contract with the Oakland County Department of Public Works.

Actually, the contract was signed in late December, but was never sent to the county, said Mayor Wendel G. Kellogg Jr.

★ ★ ★

He explained that he was waiting for a definite timetable for construction of the Walled Lake-Novi sewer system. Plans were to install some of the water lines in the same trenches as the sewer mains, Kellogg continued.

EFFICIENT PLAN

This part of the water system plan was boasted as efficient by city officials in their campaign talks before the defeated Jan. 16 annexation election.

The proposal on the ballot was to annex to the city parts of Wolverine Lake Village and Commerce Township.

Officials of the village and township had claimed during the campaign that the city needed the added tax base of the areas up for annexation to pay for the city water and sewer programs.

★ ★ ★

City Manager Royce Downey has been instructed by the City Council to take a survey of how many residents would hook into the system. The survey is now in the planning stages, said Downey.

POTENTIAL CUSTOMERS

"We need to know the number of potential customers in order to determine the charges," the mayor said.

The ordinance which was voted down set a price of $2.50 per month for a single family home using a minimum of 2,800 gallons. The fee for businesses was planned to vary with each building's needs, the manager had explained.

The charges could be different than planned, said Kellogg. He added that the system may also be constructed in sections to adjust costs.

★ ★ ★

A necessary change to be made in the proposed water system ordinance also prompted the no votes, said Kellogg. Instead of tabling the ordinance, we decided to rewrite it, he added.

DEBT RETIREMENT

A major part to be altered is to exempt Carol Acres and Tri-A subdivisions from paying debt retirement charges. These two areas have had public water since about 1956, said Kellogg.

The subdivisions, however, will be paying service charges, as the existing systems will be connected to the new system, said the mayor.

★ ★ ★

The council is considering a request of a resident to form a citizens committee to study the water system.

Revised Pact for Interceptor Sewer Is Signed

The large step has been taken in providing the paper groundwork for the projected Clinton-Oakland Interceptor Sewer, a project which will provide the north-central part of Oakland County with Detroit sewer facilities.

A revised contract has been signed by the Detroit Metropolitan Water Services, which will construct lines northward from Detroit to a point east of Rochester. The connection point will be in Macomb County, which will also use the line. The County Board of Supervisors okayed the same pact in December.

The Oakland County area to be served lies in the townships of Avon, Pontiac, Waterford, Independence, West Bloomfield and Orion. Total cost, not counting interest, has been placed at $16.9 million.

R. J. Alexander, director of public works, said the county is seeking a federal grant which could amount to $4 million on the basis the sewer would be an antipollution measure.

★ ★ ★

He said bids will be called for in March and work should begin in June.

Ground-Breaking Set Feb. 15 for Store at the Somerset Mall

TROY — Ground-breaking ceremonies for the Bonwit Teller store to be constructed at Somerset Mall Shopping Center in this city will take place Feb. 15.

The shopping center is located on the southeast corner of Big Beaver and Coolidge roads. A Saks Fifth Avenue store is already in operation there, and later this spring construction will begin on an interior section which will contain some 35 additional stores.

The Bonwit store will be two stories and will include 82,000 square feet of merchandising and inventory space.

Lake Orion Gets School Plans

LAKE ORION — The board of education last night received preliminary plans for a new elementary school and additions to the senior and junior high schools plus an addition to Webber Elementary School.

The plans, prepared by the architectural firm of Tarapata MacMahon Associates, Inc., of Bloomfield Hills, will be discussed at the board's regular meeting at 7:30 p.m. next Wednesday.

Schools Supt. Lewis F. Munday said the school citizens' advisory committee would be invited to meet with the board for a review of plans.

He said that cost figures should be forthcoming from that meeting.

★ ★ ★

The Lake Orion board has planned for some time for a bond issue later this spring to cover costs of the construction program, but no details have been announced.

Grant Increase OK'd for Rochester Renewal

ROCHESTER — City officials have been informed by Sen. Philip A. Hart, D-Mich., that a $220,473 grant increase from the federal office of Housing and Urban Development has been approved.

The grant will permit additional project improvements and increases in costs to be met on the city's Third Street urban renewal project.

Petition Drive Seeks Clarkston High Pool

CLARKSTON — Petitions seeking 300 signatures to place the matter of a high school swimming pool on a special election ballot are being circulated here.

The Clarkston Area Jaycees are expected to present their petitions to the Board of Education Monday night with the election aimed for April 15.

A pool issue, expected to cost the voters $600,000, was defeated two years ago by a margin of 92 out of a total of 1,110 votes cast, according to Robert Brumback, Jaycee project chairman.

This time the Jaycees figure the same Olympic-size L-shaped pool with diving area will cost $750,000, but they think it can be paid for without an increase in millage.

★ ★ ★

"By extending our present school debt over a longer period of time, there will be no need for a millage increase," Brumback said.

Voters at the same time they voted down the pool proposal in 1966 approved a 5-mill increase in operating revenue which Brumback said included a mill for pool operation.

The mill has never been levied, he said.

Clarkston Senior High in its original plans contained the provisions for a future pool, Brumback said.

★ ★ ★

"No change is needed at the school The heating plant and even a knock-out wall were designed to accommodate a pool," Brumback reported.

EAST OF GYM

He said the pool would be located to the east of the present gymasium.

★ ★ ★

Petitions must have approval of the local and state boards of education before the issue is placed on the ballot, according to education authorities.



Pontiac Press Photo by Edward R. Noble

WINTER'S TRACKS — Windblown snow marks the ice on Lake Orion despite recent rains and melting snow which caused some flooding in the area. From the air the snow appears to form a pattern of gull wings. The lake accounts for more than half of the village's incorporated area.

Avon Man Tells Fellow Supervisors His Plan for Property Tax Reform

By ED BLUNDEN

Avon Township supervisor, Cyril Miller, sought support yesterday for his version of tax reform. He made his plea to an assembly of 21 members of the County Board of Supervisors.

The supervisors heard Miller expound his principle of "uniformity" in property assessments. They constituted three committees — local taxes, equalization and legislative. Miller is a member of the latter committee.

The policy of assessing property at 50 per cent of market value as the state requires was attacked by Miller.

The Avon supervisor wants a resolution coming through the legislative committee which would be pushed in the State Legislature for revision of present tax laws.

★ ★ ★

The legislative committee determines which laws under consideration by the Legislature are favored by Oakland County. It could also draft a bill in hopes it would be put forward by a legislator and adopted.

ORIGINAL COST

Miller proposes that tax assessments be placed more on the basis of how much a property originally cost and how much it would cost to reproduce it.

He said that, in his township, some high assessments had to be placed on property where neighboring land sold for large amounts. He said, as an example that a school district had purchased land at $4,500 an acre where it was assessed at $1,200 ($2,400 market value).

He said a township industry had purchased land it needed at an even higher price. These purchases did not give a true picture of land values, he said, but they could be used as a high indication in evaluation in his township.

★ ★ ★

Miller also took a slap at some of his fellow supervisors, charging they favored the current state formula for assessing property but didn't have to face the voters.

(The majority of supervisors on the county board are from cities or are appointees who do not have responsibility for levying taxes as does Miller, a township supervisor.)

SOME AGREEMENT

Some of the assembled supervisors agreed with some of Miller's points. The consensus seemed to be, however, that the present system is fairest.

So members pointed out Miller's ideas were those deemed inadequate before the new laws were passed.

★ ★ ★

A motion was approved directing the taxes and equalization committees to work on a proposal to present to the legislative committee. That committee, in turn, could recommend it to the entire board of supervisors.

Post Empty Since Dec. 27

Keego May Get Manager Soon

KEEGO HARBOR — The city may have a new manager within a week.

This is the expectation of Mayor Fred Milliron Jr. He reports that the City Council has already interviewed three applicants and will soon consider three more.

The city has been without a manager since Dec. 27, when Gary L. Dickson left to take a job with the National Bank of Detroit.

The mayor has stressed that the city will operate normally. Clerk Mrs. Robert Ward was put in charge of the municipal offices.

At a recent council meeting, a $1,200 bill for riot weapons and ammunition got an okay. Most of the ammunition for the new carbines will be used to train the police department's 10 auxiliaries, said Milliron.

Mission Unit to Meet

AVON TOWNSHIP — The Ridgecrest Baptist Women's Missionary Union will meet at 7:30 p.m. Tuesday at the church, 1181 Harding.

Dem Club to Meet

ROCHESTER — The Avon Township Democratic Club will meet at 8 tonight at the Big Boy Restaurant, 727 N. Main. An executive board meeting will be held at 7 p.m., according to Chairman Joseph Kosik, 5350 Brewster, Oakland Township.



Pontiac Press Photo

WHILE THE SUN SHINES — Workmen for the Dale E. Cook Construction Co. of Waterford Township take advantage of the recent fine weather to move ahead on construction of Clarkston School District's second junior high school. Due for completion by September 1970, the $2.2-million school is being located at the North Sashabaw Elementary site on Maybee Road.

Spruce-Up Plan for Elementary School Tabled

An estimated $17,200 spruce-up program around the Roosevelt Elementary School in West Bloomfield District has been put before the board of education.

The plans, which were tabled at the recent meeting, call for $7,000 of grading and turfing, $1,000 of concrete curbing and walk, $3,760 fencing, $2,500 for an enclosed sand play area and $3,000 for 50 shade trees.

These improvements would become part of the district's program to improve sites of all schools. The oldest portions of Roosevelt, at 2065 Cass Lake, were built in 1920.

The board also heard a report that although the Doherty Elementary is five weeks behind in construction, it will still open by September.

★ ★ ★

Poor weather and late brick delivery were prime reasons for the tardiness, explained a representative of Tarapata MacMahon Associates, Inc., the school's architects.

Another item tabled was a request from 30 parents in Powderhorn Estates subdivision for bus service for their some 30 high school children.

Bad road conditions was the reason given by the parents, according to Schools Supt. Leif Hougen.

He stated that all the students live less than 1.5 miles from school.

★ ★ ★

Students are expected to walk if they live within this distance of school.

Funds Misused in Troy District, Attorney Says

TROY — The bonding attorney for this school district has returned an opinion to the board of education, stating that funds from the 1965 bond issue have been incorrectly used.

Supt. of Schools Rex B. Smith said the opinion, requested in December from Stratton Brown of Miller, Canfield, Paddock & Stone, arrived Saturday.

The board, Smith said, had asked Brown 10 questions relating to the bond issue. Smith claimed that on over half of the questions the board had received a reply giving a "narrow interpretation" of bond issue uses.

Smith explained that the board had been using a broader interpretation in expenditures.

★ ★ ★

If Brown's opinion is confirmed by state officials the superintendent said, "we will have to go back and find items that have been charged to the wrong issue, or that should have been charged to operating expenses, and see that they are charged correctly."

REVEALED POSSIBILITY

Two weeks ago, Harold Janes, a freshman board member, revealed that he had conferred with state officials on "Possible misuse of funds" in the district.

However, James J. Wood, state assistant attorney general-education, said at that time that it would take a considerable amount of time to weigh Janes' evidence and determine what action, if any, would be necessary.

MAKE OVER PAGES

Nixon: U.S. Can't Afford LBJ

OKLAHOMA CITY (AP) — Cheered on by 3,500 persons who paid $10 a plate to dine on ham hocks and beans, Richard M Nixon brought his presidential campaign to Oklahoma Wednesday night, declaring this country "cannot afford" President Johnson.

The overflow crowd at the Civic Center Music Hall cheered Nixon and his wife when they entered, when they left and at every opportunity in between.

★ ★ ★

They gave him their loudest and longest ovation when he declared, "the people of this nation cannot afford four more years of President Johnson."

Oklahoma Republicans will elect the nation's first delegates to the national convention when they hold district conventions this weekend, and Nixon put in his bid for their support.

$35,000 RAISED

Crowding two receptions and the dinner into a five-hour stopover in Oklahoma, the former vice president raised more than $35,000 for the state party coffers and drew a hearty response at every stop.

Before leaving for Denver to meet with his campaign heads in 14 Western states, Nixon challenged Oklahomans to join "a new coalition that is forming in our country."

★ ★ ★

"Never in history has the United States been in more trouble in more places," he said. "America needs new leadership and we're going to give it. This new coalition that is forming crosses all party lines.

"When Lyndon Johnson became President five years ago, he said 'Let us continue.' I say the people of this nation cannot afford four more years of Lyndon Johnson."

Citing a crime rate which "has been going up six times as fast as the population," and taxes "which are the highest in history," Nixon called for "vigorous new leadership."

"When a fourth-rate military power will hijack an American ship on the high seas, then it is time for new leadership," he declared, referring to the seizure of the USS Pueblo by North Korea.

Event Is Reset

The first annual Oakland County Snowmobile Rally, orginally scheduled for Sunday, has been rescheduled for 11:30 a.m. Feb. 25, snow permitting, at Oakland Community College's Auburn Hills campus, 2900 Featherstone, Pontiac Township.

60 Districts Called as Strapped as Inkster

DETROIT (AP) — The president of the Detroit Council of Parent - Teacher Associations (PTA) says at least 60 of Michigan's 740 school districts will face financial problems, similar to those which threatened to close suburban Inkster schools, come April.

Mrs. Jane Tate made the remarks Tuesday before the 50th anniversary dinner of the Detroit PTA Council.

★ ★ ★

At least 51 school districts reported last year deficit operations of at least 10 per cent of their operating budgets.

Inkster school officials said last month that they would have to close because of a lack of money. They have won a reprieve until April with a loan from the city.

★ ★ ★

Mrs. Tate predicted that when "rescue funds" run out in Inkster, other districts will be in the same difficulty.

★ ★ ★

Despite an operating levy of 28.5 mills, Taylor Township schools, bordering on Inkster, will face a $1.7 million deficit at the end of the school year, she said.

State Capital Happenings

By The Associated Press

THE GOVERNOR

Was in New Hampshire, campaigning for that state's presidential primary election.

THE ATTORNEY GENERAL

Warned that Michigan is being flooded with a new fraud that has reached "gigantic proportions"—phony billings for so-called classified directories.

THE SENATE

Discussed several bills on general orders.

SB908, Youngblood. Make deputy sheriffs of counties of more than 400,000 population eligible for Workmen's Compensation supplementation.

SB909, Bouwsma. Allow state income tax credit for payments exceeding $500 for child support under court order even if such payments do not constitute a majority of the expense of the child's support.

SB910, Bouwsma. Allow increase in community college board of trustees when one or more counties annex to existing college district.

SB911, Beebe. Exempt from State sales tax food sold to persons over 65.

SB912, Richardson. Forbid carrying knife with blade more than three inches in length.

SB913, Huber. Require Public Service Commission to review annually the rates and income of municipal water systems of cities of more than 1 million population and set uniform water rates accordingly.

SB915, Huber. Require a question to be submitted to electors, initiated by petition, to be submitted in such form that a "yes" vote will be a vote in favor of a change from the existing law or circumstance.

SB917, Lodge. Require probate judges to waive jurisdiction over children of more than 14 years of age charged with arson or a felony involving assault.

SB918, Lockwood. Provide for drawing up of development plans for rehabilitation of all or any part of a blighted area.

SB919, Lockwood. Make it a misdemeanor for person licensed to carry a pistol to carry it in place or manner inconsistent with license restrictions.

SB921, Lockwood. Allow Michigan National Guard to join in mutual assistance pacts with other states.

SB922, Lockwood. Appropriate for the widow of the late Sen. Harold Volkema, R-Holland, the remainder of his Senate salary, $38,000.

Joint resolution introduced included:

SJR N, Huber. Forbid a person convicted of a felony arising out of rioting to run for public office, continue to hold public office or vote in any election for five years after conviction.

SJR O, Huber. Allow Legislature by concurrent resolution to rescind or temporarily suspend any rule or regulation of a constitutional or statutory state agency, commission or authority.

SJR P, Lockwood. Allow Legislature to increase the state sales tax to six per cent during such times as state is not imposing and collecting a state income tax.

THE HOUSE

Bills introduced included:

HB3483, Mrs. Hunsinger. Mandatory life penalty for murder committed during robbery.

HB3484, Mahoney. Require vision testing of preschool children.

HB3485, Strange. Put names of incumbents first on voting machines in primary elections.

HB3486, Bennett, Illinois System; validated traffic tickets for minor offenses would serve as driver's licenses; expire if the offender does not appear in court when scheduled.

HB3490, Faxon. License and regulate interior decorators and designers.

HB3491, Del Rio. Authorize State Housing Authority to acquire or build up to 500 three-bedroom, one-family homes to be sold to low-income families at not more than $11,500.

HB3492, DeStigter. Require gun sellers to keep firing pins removed.

HB3497, Allen. Lower work permit age from 18 to 17.

HB3501, DeStigter. Forbid hunting deer with motor vehicle.

Stand on Superjet

WASHINGTON (UPI) — House Republican leader Gerald R. Ford of Michigan said "growing feeling" among GOP congressmen that the federal government ought to gradually pull out of development of a supersonic transport airplane and let private business build it.

RED TAG SALE
Thru February
SAVE ON ALL WALLPAPER
Like Never Before.
Several 100's of Patterns to Choose From.
CLOSE-OUT ON PAINT at $2.88 Gal.
ACME PAINT
7:30-5:30 Daily—7:30-9:00 Friday
FE 2-3308

Highland APPLIANCE CO.

FABULOUS FEBRUARY

NO MONEY DOWN

COUPON SALE DAYS!

HERE ARE DISCOUNTS ON TOP OF DISCOUNTS!

Here's EXTRA CASH SAVINGS for you! Clip the coupons . . . use the same as CASH at the time of sale on all major Color TV, portable TV, stereo hi-fi and appliance purchases. These coupon discounts are in addition to our already low discount prices. EXAMPLE: A portable TV price tagged at $90 costs you $84 with the $6 coupon. Offer good till Feb. 21 only. Free delivery and service.

CLIP! USE LIKE CASH! Good on the purchase of any Portable TV or black/white console TV at Highland Appliance Co. 1 coupon to each purchase thru Feb. 21 — $6

CLIP! USE LIKE CASH! Good on purchase of any washer, dryer, dishwasher or range at Highland Appliance Co. 1 coupon to each purchase thru Feb. 21 — $9

CLIP! USE LIKE CASH! Good on purchase of any refrigerator, freezer or stereo hi-fi console at Highland Appliance Co. 1 coupon to each purchase thru Feb. 21 — $11

CLIP! USE LIKE CASH! Good on purchase of any Color TV at Highland Appliance Co. 1 coupon to each purchase thru Feb. 21 — $20

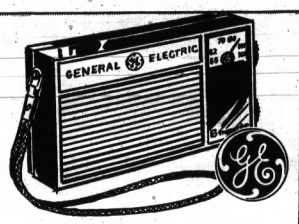

GE 6-TRANSISTOR RADIO
$3.47
Exclusive special purchase! Power-packed GE 6-transistor pocket sized radio. Rugged case with wrist loop and battery. Fantastic buy!

FREE DELIVERY and SERVICE
FREE 10 DAY HOME TRIAL ON COLOR TV
No guesswork at Highland. Try Color TV in your home at our expense. Be sure you like it!

LEWYT STURDY VAC. CLEANER — "Sturdy" model. Powerful. Easy to roll wheels. One to a customer. $14.87

LADY EMPRESS HAIR DRYER — Heat selection. Large bonnet. Sturdy flex-hose. $5.97

SUNBEAM Ladys' SHAVER — Exclusive two-sided head. Dainty styling. Model LS-4. $6.47

GEN. ELECTRIC COFFEE PERK — Automatically brews up to 8 cups coffee. Attractive styling. $8.99

WESTINGHOUSE STEAM-DRY — Fabric guide and fabric dial designed for Permanent press. $6.97

GE AM-FM TRANS. RADIO — 10 transistors. Earphone jack. A.F.C. Rugged case. $13.87

RCA VICTOR PERSONAL PORTABLE — Compact, lightweight beauty. Big 71 sq. in. rectangular tube. UHF/VHF Solid state circuitry. Built-in antenna and handle. Quality RCA Victor design features. Big price reduction. $90

ZENITH 12" DIA. PORTABLE TV — 1968 model with 79 sq. in. rectangular super-screen. Lightweight—just 25 lbs. Compact—just 12" high. UHF/VHF. Service and warranty included. $99.88

MOTOROLA 18" UHF/VHF PORTABLE — Big 172 sq. in. picture. Front is all picture . . . yet has tuning controls and sound up front. Disappearing handle. UHF/VHF. $100

RCA VICTOR 20" WOOD CONSOLE TV — 265 sq. in. picture area. Contemporary furniture styling in genuine walnut woods. UHF/VHF. Free delivery, service. $157

RCA VICTOR 14" PORTABLE COLOR TV — 102 sq. in. rectangular color tube. Compact cabinet for easy portability. Hideaway handle. UHF/VHF. Free Delivery and 90-day service. Free home trial. $287

ADMIRAL 265 SQ. IN. COLOR TV — Transistorized solid state signal. UHF/VHF. Pre-set tuning. Exclusive color pilot. Cool chassis. Smart contemporary cabinet. Free delivery, 90-day service. Free trial. $297

ZENITH 18" DIA. COLOR TV — 180 sq. in. rectangular color tube. UHF/VHF. Built-in dipole antenna. Use as table model or on cart. Cart opt. extra. Free delivery, 90 day service. $369

RCA VICTOR Color TV Combination — 295 sq. in. color TV with. AM-FM, FM-stereo radio. Rectangular tube. Solid state. 6 speakers. Walnut woods. Free delivery, 90-day service. $697

GENERAL ELEC. STEREO HI-FI CONSOLE — Solid state stereo Hi-Fi . . . no tubes to burn out! 4-speed automatic record changer. Walnut wood console. Free delivery and service. $99

RCA VICTOR STEREO HI-FI COMBINATION — A roll-around stereo Hi-Fi combination with AM-FM, FM-stereo radio. Solid state. Contemporary styled walnut finish. Free delivery and service. $157

GENERAL ELECTRIC STEREO HI-FI COMBINATION — Stereo hi-fi with AM-FM, FM-stereo radio. Solid state. 6 speakers. Spanish styling in Pecan woods. Record storage. Free delivery, service. Reg. $289.95. $218.88

AUDIO STEREO HI-FI COMBINATION — Combined Stereo Hi-Fi with AM-FM, FM Stereo Radio for a complete entertainment unit. Charming Early American in maple woods. Free Delivery, and Service. $118

HOTPOINT AUTOMATIC WASHER — "Deep-bath" washing action. Triple rinsing. All porcelain inside and outside. Smooth wall spin tub. Free delivery, installation and service. $148

PHILCO 2-SPEED AUTO. WASHER 2-YR. SERVICE — 2 speeds, 3 cycles. Soak cycle. Automatic filter-dispenser. Reversible lid. Variable water saver. Free installation and 2-year parts and service contract. $157

HOTPOINT AUTO. DRYER INSTALLED — Gentle speed flow drying. Two drying temperatures and timed cycle selection. Automatic de-wrinkling cycle. Free installation and service per Edison Co. plan. $99

HOTPOINT DISHWASHER — Convenient top loading. Cushion - coated racks. Single dial control of automatic cycles for wash, rinse, dry. Automatic shut-off. Silverware basket. Free delivery and service. $99

DETROIT JEWEL 30" GAS RANGE — Built for long life dependability and high-performance. Oven thermostat control. Handy broiler drawer. Adjustable racks. Free delivery, installation and service. $83

PHILCO 30" ELEC. RANGE Installed Free — Exclusive Tilt-Top for jiffy cleaning. Dial-any-heat surface units. Free installation and service per Edison Co. plan in their service areas. Free delivery. $118

SUNRAY 2-OVEN GAS RANGE — Eye-level "Riviera" model. 2 ovens for baking and broiling together. Lift-up top. Smokeless broiler. Clock and timer. Free delivery, installation and service. $199

HOTPOINT 2-OVEN EYE-LEVEL RANGE — Full oven windows. Built-in ventilation system. Pull-out surface. Free installation, service per Edison Co. Base opt., extra. Prev. yrs. models. $229.88

TOP BRAND 10 CU. FT. REFRIGERATOR — A freezer at top for frozen food storage. Full width chiller drawer. Adjustable cold control. Roomy storage door. Free delivery and service. $117

HOTPOINT 14' 2-DOOR All Frost-Free — Completely frost-free in both sections. Twin porcelain crispers. Dairy storage doors. On wheels for easy cleaning. Model CTF-114. Free delivery and service. $218.88

WESTINGHOUSE 300-LB. FREEZER — Fast freezer shelves. Bulk package storage. Precision temperature control, width door shelves. Compact space-saver design. Free delivery and service. $145

ADMIRAL 20' Side-by-Side All Frost-Free — 20 cu. ft. and just 33" wide. Completely frost-free in both refrigerator and freezer sections! Freezer holds over 230 lbs. Crisper, meat keeper, dairy keepers, etc. Free delivery and service. $399

GENERAL ELECTRIC COLOR TV — Weighs just 24 lbs. UHF/VHF. "Rare-Earth" phosphors tube. 60 sq. in. picture. "Pre-set" color tuning controls. Free 90-day service. $199.88 Free 90-day service. Free home trial.

Highland APPLIANCE CO.

NO MONEY DOWN • 3 YEARS TO PAY

PONTIAC MALL SHOPPING CENTER

TELEGRAPH ROAD, Corner Elizabeth Lake Road

OPEN DAILY 9 to 9 • PHONE 682-2330

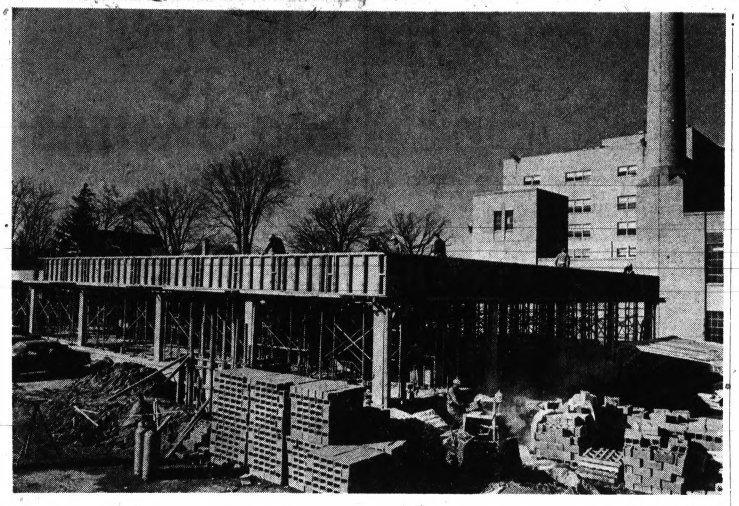

Pontiac Press Photo

TAKING SHAPE — Pontiac General Hospital's new emergency facilities and physical therapy building begin to take shape on property immediately south of the main hospital building at West Huron and South Johnson. Hospital officials report the expansion is about 30 per cent complete. Target date for completion is Aug. 1.

Phony Directory Billings Flooding State

RHODES, Greece (UPI) — U.S. Navy salvage teams today removed tons of high explosives and volatile fuel oil from the grounded destroyer USS Bache before attempting to save it.

A Navy spokesman said they were pumping the fuel tanks dry to prevent contamination of the water off Rhodes Yacht Club in case the tanks cracked.

The 2,080-ton warship was locked tight on rocks 200 yards from shore "badly holed and split from stem to stern" the spokesman said. It was swept from its offshore anchorage Tuesday by a sudden Mediterranean storm that snapped the anchor cable.

"There are doubts whether she can be salvaged," a Navy statement said yesterday.

★ ★ ★

The skipper, Cmdr. Edward A. Broadwell of Norfolk, Va., not of Birmingham, Mich., as previously reported, remained aboard with 28 crew members to aid the salvage operaion. The rest of the 233-man crew reached shore Tuesday by clambering over rocks or by using rubber life rafts. Two men suffered minor injuries.

CAREER OFFICER

Cmdr. Broadwell had commanded the Bache for about a year. He joined the Navy prior to the Korean War as a career officer.

A native of Detroit, he was graduated from Grosse Ille High School and the University of Utah, according to his mother, Mrs. Helen Broadwell of Birmingham.

★ ★ ★

His wife, Laurie, and their four children live at Virginia Beach, Va.

Beckwith-Evans
February Opportunity
Carpet Sale!!

501 NYLON PILE
Special Purchase Priced! Dense DuPont "N" certified quality. 6 choice colors. Made for commercial installation. Carpet carries a 10 year pro-rated wear guarantee.
3.98 Sq. Yd.

THICK TEXTURE SHAG
Special Purchase Priced! 7 fine colors in an extra heavyweight made to sell for $10.98. A sensational carpet buy priced way down for this sales event.
4.98 Sq. Yd.

FORTREL POLYESTER PILE
Special Purchase Priced! Heavy, textured beauty. 6 lovely colors. Most sought after fiber today. Compare this one at $9.98. A real buy for this sale event.
5.98 Sq. Yd.

CARVED ACRILAN ACRYLIC
Special Purchase Priced! Famous make. 6 colors remain in 2 patterns. Compare this one at $11.98. Spectacularly priced for this sales event.
6.98 Sq. Yd.

WOOL PILE PLUSH
Special Purchase Priced! Famous make, extra thick quality in 12 colors. Fine durable wool pile. All remaining stock goes at this special sale price.
7.98 Sq. Yd.

SAVE 35% to 60%
OVER
2,000 Remnants

Size		Reg.	Sale
12x9	Bone Plush	$ 96	$ 49.95
11x8.11	Gold Texture	52	34.50
12x11.4	Orange Loop	90	54.50
12x9	Green Loop	72	39.95
12x9.8	Bl. Sculpture	130	74.50
12x12	Gold Tweed	96	59.95
12x12.7	Bl/Grn Carved	153	99.95
12x10.2	Bl/Grn Tweed	98	54.95
12x9.9	Gold Plush	78	39.95
12x11.5	Rust Sculp.	125	69.95
12x12	Gr. Twd. 2nds	120	49.95
12x11.8	Gold Wool	186	99.95
12x10.8	Green Tweed	84	44.95
12x12.2	Gold Twist	99	44.95
12x9.11	Red Lush	104	69.95
12x10	Beige Tweed	89	49.95
12x13.5	Gold Plush	108	64.50
12x11.3	Lav'der Plush	120	69.95
12x9.5	Beige Sculp.	90	54.50
12x13	Gold Sculp.	162	109.95
12x10	Green Plush	133	79.95
10x9.8	Beige Tweed	105	69.95
12x16.10	Gold Tweed	160	89.95
12x15.4	Brown Tweed	205	129.95
12x11.3	Gold Texture	135	84.95
11.9x11.5	Beige Sculp.	105	54.50
12.22.6	Gold Twist	210	149.95
12x21.9	Blue Carved	290	179.95
12x21	Gold Plush	224	159.95
12x16.4	Red Plush	174	119.95

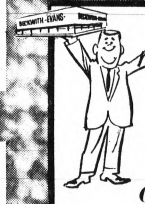

We'll Bring Our Store to Your Home!
A telephone call is all it takes to see samples in your own home.
Call:
334-9544

Beckwith-Evans
FINE FLOOR COVERINGS
27 S. TELEGRAPH — TEL-HURON SHOPPING CENTER
CALL 334-9544
OPEN THURS., FRI., SAT. 'TIL 9 P.M.

can you pass the great American Valentine preference test?

On February 14, a large number of assorted items will be exchanged by those who (1) love and (2) are loved and (3) vice versa. While we all know that it is the thought and not the gift that counts, it is equally certain that some gifts provoke better thoughts than others. To that end, we have prepared the Great American Valentine Preference Test, which, when filled in and deposited propitiously, may aid those who love you into gifting you knowledgably.

1. Ladies of youthful persuasion and lively spirit prefer:
[ ] *a. The Unillustrated History of Tool & Die Making.*
[ ] *b. Delightful, handcrafted opal earrings in a 14K antiqued gold setting, for $30 at Rose.*

2. Men of charm and manly distinction prefer:
[ ] *a. A pair of charming, manly, distinctive cuff links in gold-framed onyx that cost $10 at Rose.*
[ ] *b. Three packets of hyacinth sachet.*

3. Mothers who don't wish for anything but your happiness might also wish for:
[ ] *a. A pink bikini.*
[ ] *b. A lovely shell cameo brooch for $14.95 at Rose.*

4. The girl at Sandi and Gary's party who wants you to teach her the Funky Broadway might take a big step closer if you gave her:
[ ] *a. A year's subscription to Popular Mechanics.*
[ ] *b. A beautiful cultured pearl ring in a 14K gold setting that's $20 at Rose.*

5. The groovy boy you *know* is breaking up with Cynthia *anyway* (even if she *is* your best girlfriend) could be nudged in your direction with:
[ ] *a. A jar of Aunt Mayme's unsweetened rhubarb preserves.*
[ ] *b. A really tough 14K gold tie-tac for just $6 from Rose.*

6. Fathers who have been very good all year about not making cutting remarks to your boyfriends regarding the length of their hair deserve:
[ ] *a. A handsome imported Italian calfskin wallet that costs $10 at Rose.*
[ ] *b. Aretha Franklin's recording of "Chain of Fools."*

7. The sweet little old lady in Apartment 14C who bakes you a double-chocolate pecan fudge cake once a month because you remind her of Charles Lindberg certainly deserves:
[ ] *a. A simulated pearl necklace in a classic single strand, for just $5 at Rose.*
[ ] *b. An orange vinyl miniskirt.*

8. The husband who didn't say a word when you spent $50 for a Sasoon haircut and then spent $175 for a fall to cover it up, would appreciate:
[ ] *a. A handsome black star sapphire ring that costs $50 at Rose.*
[ ] *b. $6 worth of putty to fix the storm windows.*

9. The wife who suggested that you go fishing with your buddies the same week her mother was visiting from Terre Haute, Indiana, would like, in return:
[ ] *a. A bar of Lava soap.*
[ ] *b. A lovely 16-diamond heart-shaped pendant for $100 from Rose.*

Answers: 1(b), 2(a), 3(b), 4(b), 5(b), 6(a), 7(a), 8(a), 9(b).
But the best way to score perfectly with any gift, any time, is simply to come to Rose.

ROSE
JEWELERS

PONTIAC MALL,
TELEGRAPH & ELIZABETH LAKE ROADS

Women's Section

THE PONTIAC PRESS, THURSDAY, FEBRUARY 8, 1968 B—1

Mrs. Knudsen 'In Ford Country' Laughs at Feminine Mystique

By JANET ODELL
Pontiac Press Women's Editor

There just isn't any other word to describe Florence Knudsen. She's a honey.

Long experience as a corporation wife has given her a poise that is unshaken as she faces the first hectic days of being the wife of the Ford Motor Company president.

Having enjoyed all my past contacts with Mrs. Knudsen, I looked forward to talking with her about this new phase of her life.

* * *

As we sat in the breakfast room of the rambling Knudsen home ("ground was broken the day we were married in June, 1938"), we watched squirrels outside trying vainly to steal the bird food and a pair of mourning doves enjoying the same.



MRS. SEMON E. KNUDSEN

As wife, mother and grandmother, she finds her happiest roles.

"I've never suffered from the feminine mystique problem. I've always felt that doing a good job with my family was the important thing. I participate in civic activities when something has to be done. Perhaps if I didn't have such a happy marriage, this might be different."

She looks contented. Her further conversation reveals that she isn't immune to the ills of the world, but fundamentally she is happy. When she talks, her gray-blue eyes look directly at you.

* * *

Three of the four Knudsen children are married and the grandchildren ratio is six to one with girls in the lead.

Judith Knudsen Christie and her husband, Howard, and their four children live in Dallas. They have the only grandson.

Lisa Knudsen Flint (Mrs. Howard H. II) has two daughters. The Flints live in Bloomfield Hills.

Peter, the only son, lives with wife and daughter in Ann Arbor. And Kristina, whose engagement was announced on Christmas Day, will graduate from Wells College in June.

"She's in training to be married," says her mother. Kris' fiance goes to Vietnam this spring and the wedding won't be until June, 1969.

"It will be a hard year for all of us."

The Knudsens are a closely knit family who get together whenever possible.

Golf, tennis and most of all, deep sea fishing are sports the senior Knudsens enjoy.

"And if you think deep sea fishing is a sedentary sport, you're wrong! I get more exercise rocking back and forth in that boat than I do in any other sport.

"Last week in Florida, we caught 10 sailfish in three hours. And that's work. Of course, we let them go again after we brought them up to the boat."

* * *

Does she anticipate much change in her life with her husband's new job? Not really, though there may be less travel than in the past 12 years.

She likes traveling, but always feels snowed under with undone home responsibilities after she returns.

Born Florence McConnell in Akron, Ohio, Mrs. Knudsen has lived in the Detroit area since infancy. There was a two-year residency in Indianapolis, Ind. for the Knudsens, but otherwise the Bingham Road address has been hers for nearly 30 years.

"I'm spoiled, I know. My husband has the same protective attitude toward me as his foreign-born father did for his wife. But it's nice."

It's nice. She's nice and a chat with her over coffee in Danish cups left a warm feeling that lasted all day.

OU to Mark Negro History Week

Oakland University will mark "Negro History Week," which begins Feb. 11, with special showings of paintings, a film, and written works.

Sixteen paintings depicting recent struggles in the field of civil rights will be on display all week in the Oakland Center. The works, part of a collection owned by the Metropolitan Baptist Church of Detroit, are by Detroit artist, William C. Byers.

* * *

The Kresge Library is setting up a display of books, magazine articles, and newspapers written by or about Negroes, or marking important events in Negro history.

Parts of the special exhibit were obtained from the National Association for the Advancement of Colored People, which promotes and coordinates the observance of "Negro History Week."

On Feb. 12, a civil rights film entitled "A Time for Burning" will be shown in the Oakland Center Gold Room, followed by a panel discussion featuring a number of area ministers. The program will run from 2 to 5 p.m.

Has New Jewelry

An exhibit of the latest work of self-taught jewelry craftsman Jean Lasnier of San Francisco is currently on display at America House-Michigan. His contemporary style is exemplified in this third showing of rings, pins, pendants and other items.

The collection will remain at the Birmingham shop through Feb. 29.

Secret Marriage Presents Problem for This Serviceman and His Wife

By ABIGAIL VAN BUREN

DEAR ABBY: I recently married Barney secretly. We are both 25. Barney had never been married before, but I was a divorcee with three children. Barney wants to wait at least a year before telling his mother about our marriage. I know he loves me and the children, but he says his mother won't understand his marrying a woman with a ready-made family.



ABBY

I know I have a limited education and I feel somewhat inferior to his mother, but she couldn't love Barney any more than I do.

Please help me express my feelings to Barney and convince him that it's best for his mother to know about us. He is in the service and will be going overseas for a year soon. Thank you.

BARNEY'S WIFE

DEAR WIFE: Barney is foolishly trying to postpone a difficult and disagreeable task, but he is only kidding himself. His mother won't "understand" any better a year from now. Furthermore, a service man's marriage must become a matter of record, and as such, it would be practically impossible to keep it from his mother for long.

If Barney deliberately keeps it off his record, he is, being unfair to you, and asking for trouble. If you can't persuade Barney to tell his mother now, suggest that he talk it over with his chaplain, and let HIM explain why he must.

* * *

Problems? Write to Abby, care of The Pontiac Press, Dept. E-600, P.O. Box 9. For a personal reply, inclose a stamped, self-addressed envelope.

* * *

For Abby's new booklet "What Teen-Agers Want to Know," send $1.00 to Abby, care of The Pontiac Press, Dept. E-600, P.O. Box 9.

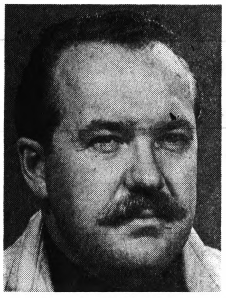

James R. Black Jr., well known local artist and teacher, will address the Pontiac Society of Artists at their meeting Friday at 8 p.m. in the United Fund Building. His topic will be "Drawing." He holds degrees from the University of Michigan; Bachelor of Science in Design and Master of Fine Arts.

Calendar

FRIDAY

Detroit Handweavers and Spinners, 11 a.m., International Institute, Detroit. "Weaving Fundamentals."

Pontiac Area Council of Senior Citizens, 2 p.m., Community Services Building. Pontiac Office of Social Security representative will speak.

Bonneville Junior Duplicate Bridge Club, 7:45 p.m., The Pontiac Mall. All beginning and intermediate bridge players may attend.

Ladies Auxiliary, David Belisle Post No. 1008, Veterans of Foreign Wars, 8 p.m., post home on Airport Road. Regular meeting.

SATURDAY

Bonneville Duplicate Bridge Club, 8 p.m., The Pontiac Mall. All bridge players may attend.

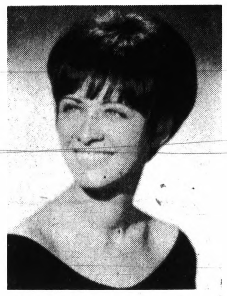

Dr. and Mrs. Robert Fagen of Commerce Road, West Bloomfield Township, announce the engagement of their daughter, Virginia Sue, to David Paul Wiener. He is the son of Mr. and Mrs. Charles Wiener of Chicago, Ill. The bride elect, an alumna of Northwestern University, and her fiance, who is a graduate student in Northwestern's Law School, are planning an August wedding.

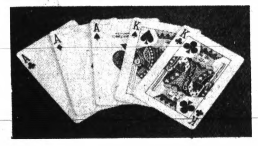

If you play your cards right, you'll get a great deal during our Grand Opening. Stop in, the goodies are on the house . . . of dinettes.

How's this for dining room beauty at a dinette price?



Pontiac's only total dinette store

house of dinettes

Look closely. This is a dinette, although it has all the beauty of a dining room suite. Baroque backs, ornately turned legs, rich pecan table top. Sounds good enough to eat off of. Genuine Daystrom and the 5 pieces are priced specially at only $159.

1672 S. TELEGRAPH RD. Open 9-9
Call 334-2124
2 Blocks South of Orchard Lake Road

at Sibley's . . . MIRACLE MILE

FINAL REDUCTIONS!

SEMI-ANNUAL

SHOE SALE

FOR MEN

FLORSHEIM
Selected Styles
15.00 and 17.80
Regularly 19.95 to 26.95

Winthrop, Sibley
(discontinued styles)
6.80 to 10.80
Regularly 10.99 to 16.95

FOR WOMEN
(discontinued styles)
Red Cross, Socialites, Cobbies
Regularly to 18.99 $8.99

Sandler, Buskens, Miss Wonderful
Regularly to 14.99 $3.90 to $5.90

FLORSHEIM SHOES
for women, discontinued styles
Regular to 19.95 $12.00

Special Group for Children
RED GOOSE, YANIGANS, MISS SANDLER
Regularly 6.99 to 10.99
3.90 and 4.90

Sibley's semi-annual sale is famous all over the Pontiac area because of the wonderful values in famous brand shoes. Bring the entire family and save many dollars during this great event!

MICHIGAN'S LARGEST FLORSHEIM DEALER

Use Your Security or Michigan Bankard Charge Account

Sibley's shoes

Open Evenings 'til 9

MIRACLE MILE SHOPPING CENTER—TELEGRAPH AT SQUARE LAKE ROAD

MAKE OVER PAGES



Sale

Special Purchase Baldwin Organ with Bench

BALDWIN–STORY & CLARK–LOWREY

For February only, one of a kind specials and trade-ins. Choose from Colonial, Modern, Contemporary, Italian and French Provincial.

PONTIAC 119 N. Saginaw FE 4-4121

Smiley Bros.

Daily 9:30-5:30 Mon. & Fri. Eves. Free Parking

Share Hobbies, Enrich Lives of Prisoners

Artists, folk singers, actors and actresses, musicians, including piano and guitar instructors, choral groups, amateur stage groups, special hobbyists, home economists — can you devote an hour of your time for the cultural enrichment of short-term inmates in the state's local minimum security prisons?

* * *

Expanding the interests and knowledge of these 18-22-year-old campers is a vital part of preparing them for return to a normal, constructive life and you can help by donating an hour of your talent at a time arranged to suit your convenience.

If you or your group can help, contact the Oakland County Volunteer Bureau, a division of United Community Services, in Birmingham.

Laundry Sorter Convenient Aid

A new laundry sorter provides four large compartments for ease in sorting clothes. The preshrunk denim container has compartments 19-inches high, 15-inches wide and 10-inches deep. Two-inch casters on round legs make the sorter easy to move. It also folds flat for storage.

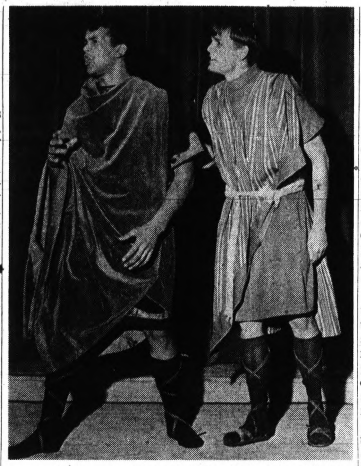

A stage version of "The Robe" by Lloyd Douglas will be presented Saturday by students of Midwestern Baptist College. Darryl Locklear (left) and Ralph Wingate are shown rehearsing a scene from the story of the Roman soldier who won the robe of Christ. Curtain time is 8 p.m. Tickets are available at the door.

Marriage Rate Rises Despite Sex Freedom

NEW YORK — Young people, despite the sexual permissiveness that has changed courtship, seem "ever more eager to marry and more expectant of marital happiness," a Redbook article asserts.

The report points out that the "accepted form of 'courtship,' with a strong distinction between "good" women and "bad" women, "has become blurred, and young people are on their own, with neither adults nor a strong moral code to sustain them."

"Today in America, boys and girls, wholly unchaperoned, meet as strangers in bars, on beaches or in protest parades, and after a few minutes' acquaintance go off in somebody's car or to somebody's apartment."

The article says that in spite of such freedom, the rate of marriage among persons over 14 is higher now than it was in 1890, the heyday of classic Victorian courtship.

* * *

"The new sex standards form a perilous tightrope, especially for girls who may feel that they are damned if they do and damned if they don't."

"There does not seem to have been any society, anywhere in the world, that was able to bring the majority of even one generation of males to adulthood as virgins," notes the article.

Harsany, Duo Busy at Interlochen Camp

Nicholas G. Harsanyi will conduct the Feb. 18 concert of the Interlochen Arts Academy orchestra. He has served as conductor of the University of Michigan orchestra and now conducts the Princeton Chamber orchestra, the Philadelphia Chamber orchestra and the Bach Aria Group.

* * *

His wife, Janice, a voice teacher at the camp, is nationally known as a concert soprano. She has conducted master classes during two previous autumn visits to the campus, and appeared as soloist in the performance of major works.

She has sung 25 times with the Philadelphia Orchestra under Eugene Ormandy since her debut there in 1958.

SANG HERE

Pontiac residents will remember her appearance as soprano soloist last August when Robert Shaw conducted the Haydn Mass in D Minor at the Meadow Brook Music Festival.

The couple makes their home in Princeton, N.J. They will return to Interlochen on May 1 for another six-week stay which will include the Commencement week concerts in June.

Trend Switches

There are moves afoot to switch the name "double breasted suits" to "cross over suits." Another move, of concern to men: the trend-setters want to drop "toiletries" for "men's cosmetics."

In 1917 movie actress Mary Pickford signed a two-year contract, paying her $1 million.

Made to Measure

Drapes

to fit your windows

180 Samples to Choose From

Arden Shops

The Pontiac Mall

Open Every Evening 'til 9

FREE

Personal

CHECKING ACCOUNTS

If You Maintain A Minimum Balance of $300 Or An Average Balance of $500

AT ALL 12 OFFICES OF

PSB Pontiac State Bank

Main Office Saginaw at Lawrence—Open 9 A.M. Daily

Member Federal Deposit Insurance Corporation

SAVE TIME... SAVE MONEY

at

Miracle Mile Econ-O-Wash

FE 5-0725

MIRACLE MILE SHOPPING CENTER



The MODERN WAY to HIGHER PAY

Speedwriting ABC SHORTHAND

Want to quickly step into a glamorous, well-paid secretarial position? Learn Speedwriting—the natural, easy shorthand that uses the familiar abc's. Day or evening classes. Nationwide FREE Lifetime Placement Service. Visit, phone, or write.

PONTIAC BUSINESS INSTITUTE

18 W. Lawrence, FE 3-7028

6 GENUINE Fiery DIAMONDS

NO MONEY DOWN



Sold With A Lifetime Guarantee

NEVER BEFORE a value like this. Beautifully styled 6 diamond wedding pair at a SENSATIONALLY NEW low price.

$39.50 PAY ONLY $1.00 WEEKLY

FREE!

MEN'S 14k GOLD WEDDING BAND

With Purchase of Set Above

Your MICHIGAN BANKARD welcome here

CLASSES on Credit

PARK JEWELERS and OPTICIANS 1 N. SAGINAW (Corner Pike St.) FE 4-1889

EYE Examinations

Dr. Cherney Optometrist

A Valentine gift from HHS gets to the heart of the matter.

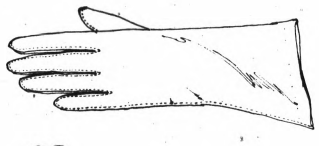

These all-nylon gloves are certain to get a warm welcome because you can't get the wrong size. One size fits all. The classic four-button style comes in white or bone, **$3**





This Kodel®-and-cotton sleep shirt has bikini-style pants, ruffle neck and sleeves. Choose from orange, lime or hot pink — all with coin-sized dots. Petite, small or medium. **$7**

Here's a heartwarming gift idea: a plastic patent handbag with a chain handle. It's in the popular accordion style with a roomy zip compartment. Black, white pepper, orange, yellow, green or brown, **$6**



A charming accent for her spring wardrobe, this lovely rose pin is delicately constructed of gold-tone metal. Just **$3**

Gift her with a sleeveless all-nylon shell. Choose either a jewel neck or mock turtleneck model—each with back zipper. White, black, navy, yellow, brown or moss in sizes 36 to 40, **$5**



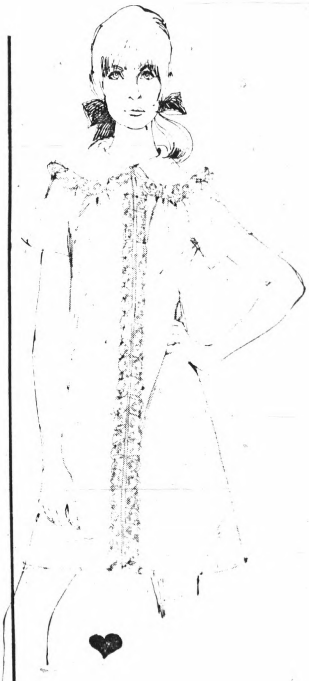

This perky duster has an extra plus. It's styled in a permanently-pressed blend of 65% Kodel® polyester and 35% combed cotton that never needs ironing. The short sleeve version has ruffles along the collar and front. Pink, blue or maize in sizes 10 to 18, **$10**

Hughes Hatcher Suffrin

Our Pontiac Mall Store Open Thurs., Fri. and Sat. to 9 p.m.— 309 N. Telegraph Rd.

Our Birmingham Store Open Thurs. and Fri. to 9 p.m. — Saturday to 5:30 p.m. 300 Pierce St.

BURTS
fashion shoes
Pontiac Mall



Pontiac Press Photo by Rolf Winter

Cochairmen Mrs. Thomas Angeli (left) North Adams Road, Avon Township, and Mrs. Leon Baker, Cairncross Drive, Orion Township, preview styles to be presented at the 'Spring Fashions' of Lake Orion Child Guidance Association, along with Tommy Angeli, 7. Tickets for the combination card party and show are available from members or may be purchased at the door of Lake Orion Junior High School, Tuesday at 8 p.m. Apparel is furnished by the RB Shop and Mitzelfield's, both of Rochester. Mrs. William Fitzpatrick shares cochairmanship duties.

Keep 'Tools' of Makeup Fresh, Clean

Learn how to keep your beauty accessories in an excellent condition, and you will soon realize your make-up applications will more perfectly reflect the look you desire, says beauty authority Max Factor.

Face powder brushes are easily cleansed by swishing them through warm, clean suds. Do not use hot water, or some of the bristles might be released. Rinse in cold water, shake until the fine hairs begin to separate, and lay on a towel to dry.

Lipstick brushes may be cleansed by wiping out the lipstick with tissues. However, if they are really soiled, whisk them through a small amount of cleansing solvent, remove all soil and color with a tissue, and allow to dry.

You may also cleanse them with soap and water, using the same method as described for the face powder brush. However, after rinsing, re-shape the sable bristles so they will dry in their original form.

Sponges should be rinsed free from make-up and left to dry after each use. However, this does not remove all make-up. Once each week, place your sponges in a small bowl of warm water into which a generous amount of detergent has been added. Let them soak for a few minutes. Then, squeeze the suds through them, rinse, press between the folds of a towel, and dry.

Never let mascara brushes become caked with old make-up. Instead, they should be rinsed out after every use and kept clean at all times.

MAKE-OVER PAGES

Bloomfield
fashion shop
PONTIAC MALL — Open Nights 'til 9
Except Tues. and Wed. 'til 5:30
BIRMINGHAM — Thurs., Fri. 'til 9 P.M.

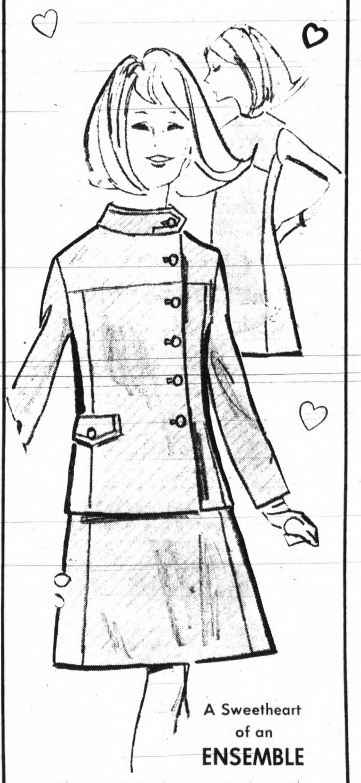

A Sweetheart of an ENSEMBLE

Get a head start on spring in this Junior dress and jacket ensemble. Off-center jacket closing over a matching skimmer wool dress. Spring colors. Sizes 7 to 13.

$55

Special Purchase
SKIRTS
$12 Values
7.90



Belted slim or A-line wool flannel skirts in navy, brown or gray. Sizes 8 to 18.

Remember Valentine's Day February 14

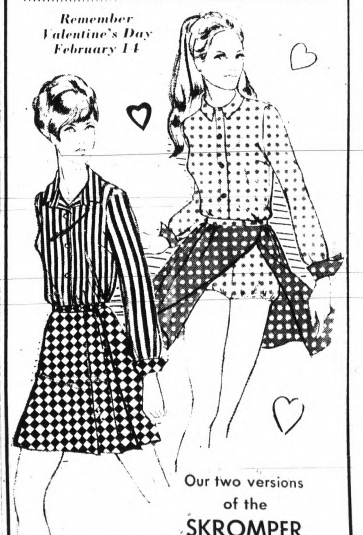

Our two versions of the SKROMPER

Right: Shirt style, one piece romper with separate wrap dirndl skirt to match the cuff detailing. White/orange.

Left: In stripes with diamond pattern wrap kiltie skirt. Brown/white.

$18

EXPECTATION SHOP
AND AWAY WE GO . . .

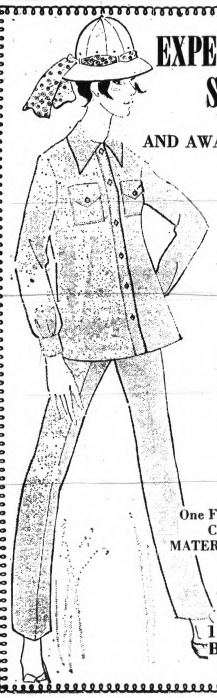

Look What We've Bagged for the Mother-to-Be!

SAFARI PANTSUIT IN EASY-CARE COTTON

For your days-in-waiting . . . the untamed chic of this bush jacket pantsuit with stretch panel-front slacks. In 100% cotton canvas, natural, stitched in brown

One From a Complete Collection of MATERNITY FASHIONS

OPEN
Thurs. and Fri., 'til 9:00
141 W. MAPLE
BIRMINGHAM
MI 6-1440

Margarine Tubs Useful

Those small margarine tubs will hold pins and buttons at home and a wash cloth and soap when traveling.

OU Seminar for Women Features Expert Talks

A screening of the award-winning documentary "Women Without Husbands," will open a special 10-week evening guidance seminar at Oakland University on Feb. 20.

★ ★ ★

Rev. Raymond A. Fenner, pastor of the Congregational Church of Birmingham, will conduct the seminar which will feature seven guest lecturers on subjects of vital interest to widows and divorcees.

Subsequent speakers and their topics are:

● Dr. Ralph Green, clinical director, Haven Hospital and Psychiatric Center — "Loneliness, Self-Doubt and Guilt Feelings";

● Dr. Morris Weiss, child psychiatrist — "Affect of Grief and Loss on Children and Mothers";

● Curtis Poole, attorney and B. James Theodoroff, senior vice president, Detroit Bank and Trust — "Legal Rights" and "Money Management" respectively;

● Dr. Donald Damstra, medical director, Brighton Hospital — "Drugs and Alcohol";

● Dr. Arthur Riewald, psychologist — "Problems of Children Raised Without a Father";

● Dr. Gertrude Montgomery, psychologist — "Social Life Adjustments and Remarriage";

● Panel of divorced and widowed women — "Personal Problems and Solutions";

● Continuum Center for Women staff — "Opportunities Outside the Home";

● Rev. Fenner—"Acceptance Attitudes."

★ ★ ★

The seminar will meet Tuesdays from 7:30 to 9:30 p.m. Further information can be obtained from the Division of Continuing Education at the University.

In New York City, a woman was arrested for smoking a cigarette on Fifth Avenue in 1904.



Calling All Home Makers
By Wayne Batters
of Coleman's Furniture Mart
536 N. Perry St., Pontiac

Selecting Chairs for Your Living Room

Many people select chairs because they are lovely to look at. Others select chairs strictly for comfort. The smart buyer buys chairs that combine both beauty and comfort.

This is not always as simple as it sounds. Generally, the wife will select chairs for design, color and co-ordination with everything else in the room. The husband will want chairs that he can sink into, stretch his legs out on.

Fortunately, the average living room has room for several chairs that can please all parties concerned. Just like a suit of clothes or a dress, a chair can "fit" the person who is going to use it. That's a good thing to keep in mind when you buy chairs.

Very often chairs are nice when used in matching pairs. This is not only a matter of attractive decor, but has its practical side, too, in making conversation groups. Many people are more at ease talking to each other while sitting in separate chairs than they are when sitting together on a sofa.

One of the attractive ways to group a pair of chairs is to use a wedge or pie-shaped table between them. This makes for a curved grouping instead of lining up the two chairs and the table straight against the wall.

We invite you to see our latest selection of living room chairs, and talk over with us decorating ideas on using chairs in your living room to get both beauty and comfort.

A lot of stores have furniture and the all have salesmen who might help you. But . . . at Coleman's Furniture Mart you will be greeted and served ONLY by someone who is completely trained to help you with interior decorating. There's no charge for this service. Like so many other little things about dealing with Coleman's Furniture Mart, it's another assurance that you'll get the most for your furniture investment in value, comfort and satisfaction.

Come in and look around. Browse to your heart's content. We won't "pressure" you and we won't sell you a thing. All we want is the chance to help you in making a wise decision about so important an investment as furniture for your home. We're right across Glenwood from Kmart at 536 North Perry and we're open every night till 9 P.M.

Arthur's
48 N. Saginaw
Downtown



VALENTINE'S DAY
Special
MINK SALE
$199

Mink - the fur you've always yearned to give or own, is here in new styles and natural pastel colors. Remarkably low priced for this special day.

Fur products labeled to show country of origin



FOR VALENTINE'S DAY
SPRING COSTUMES

The important Coat and Dress Ensemble is the answer for any occasion. The lovely chevesette Loomskill print is brilliantly fashioned in red, white and navy, topped with a meticulously made coat of navy spun rayon linen. Sizes 5-13. So expensive for only
$26

Dress Salon — Second Floor

DON'T MISS OUR STOREWIDE
CLEARANCE
SALE
SAVE 20% TO 50%
ON SELECTED GROUPS OF
TOP COATS • SUITS • SPORT COATS
SLACKS • FURNISHINGS
EVERYTHING PRICED TO MOVE QUICKLY!
WE HONOR MICHIGAN BANKARD AND SECURITY CHARGES
Monarch MEN'S WEAR
OPEN EVERY EVENING 'TIL 9
BLOOMFIELD MIRACLE MILE
TELEGRAPH at SQUARE LK. RD.

What's Special Friday Night?

ted's

SHRIMP FRY
Served Family Style

"ALL YOU WANT"

BROILED SHRIMP, served with Drawn Butter. DEEP FRIED SHRIMP, with home-made Snappy sauce. Huge TOSSED SALAD. Choice of POTATOES, Hot HOMEMADE Bread.

EVERY FRIDAY NIGHT 5 to 10 P.M.

in Bloomfield Hills
Woodward at Square Lake Rd.



DONNA L. DARROW

Mrs. Shirley Edwards of Cherokee Road announces the betrothal and late April wedding of her daughter, Donna L. Darrow, to Jan A. King. He is the son of Jack King of Hammond Lake and Mrs. L. T. Kendall of Forest Hill Lane.

Clear House of Odor of Mildew

There's hardly a smell that turns up the sensitive nose faster than mildew. It's the dank, musty odor that's apt to greet you when you return home from vacation, particularly if you're the methodical type and closed up tight all closets, cupboards and drawers before you left.

Mold which breeds mildew will grow on practically anything from which it can get food. But it will only grow under favorable conditions. It needs warmth, a certain amount of moisture and a lack of air.

* * *

The problem is easier to prevent than cure. Portable items that have mildewed should be carted outdoors, brushed and left in the sun to air.

If you can actually see spores of mold on immovable pieces such as couches, use the vacuum cleaner.

If closets harbor mildew, put contents outdoors to air and scrub walls, floor and ceiling with a long-handled brush or sponge and a strong solution of sal soda concentrated . . . a cup of the sal to the bucket of hot water.

Leave closet door open even though it goes against your principles of tidiness. Station a fan on the floor of the closet, aim it upwards and let it blow for a couple of hours. This will circulate the air and evaporate lingering moisture.

Pontiac Consumers Co-Op
OPTICAL
Eye Exams • Contact Lenses
Industrial Safety Glasses
Sun Glasses
DR. SIDNEY GILBERT
Optometrist
1717 SOUTH TELEGRAPH ROAD PHONE 333-7871
½ Mile South of Orchard Lake Road

QUALITY REPAIRS
ON ALL MAKE
HEARING AIDS
Loaners Available



PONTIAC MALL OPTICAL
& HEARING AID CENTER
Phone
682-1113
ZENITH "Living Sound"
HEARING AID DEALER

To Reveal Plans

Mrs. Joseph Pollina will discuss plans for an April salad luncheon and card party sponsored by the Italian-American Club Auxiliary at Monday's 8:30 p.m. meeting in the North Tilden Street clubhouse.

* * *

Mrs. Gulio Bernero will outline plans for a spring dance.

Beeswax Coating for Sticky Iron

If your iron sticks when ironing curtains or other thin material, run it over beeswax or parraffin, tied in a small square of white cloth. When you don't have either one of these handy, you can make the iron smooth again by running it over table salt sprinkled on brown wrapping paper.

OPEN DAILY 10 to 10 OPEN SUNDAY 11 to 6
Kmart®
5x7 COLOR PORTRAIT



K MART COUPON
Good for One Sparkling
5x7 COLOR PORTRAIT
38c
No Extra Charge for Groups
LIMIT 1 COUPON PER FAMILY

• No Appointment Necessary
• All Ages—Babies, Children, Adults
• Select from a Variety of Poses

Satisfaction Guaranteed or Your Money Back!

GLENWOOD PLAZA
NORTH PERRY STREET AT GLENWOOD

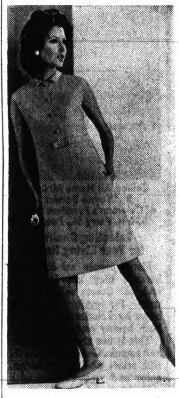

Cool elegance describes this pared down, pertly bowed pale blue linen dress by Ben Barrack. The new softness of '68 makes its entrance here.



THE JACOBSON BRIDE. . . radiantly beautiful on the day she'll remember with happiness, for she selected her gown and those of her attendants from our bridal collections

For the perfect wedding, we offer these special services.

BRIDAL STATIONERY: wedding invitations, thank-you notes, imprinted wedding napkins and matches, informals, calling cards, at-home cards.

GIFT REGISTRY: an accurate record listing the bride's preference in china, silver, crystal, linens and decorative accessories for her home.

GIFT COLLECTION: an unusual selection of gifts for bridesmaids and ushers, including many handcrafted by the skilled artisans of Europe.

Jacobson's

336 W. Maple
Birmingham

Free Installation

SALE

Free Installation

FEB. 1 - FEB. 10

BIGELOW "501" Nylon Carpet
Your Choice of Colors
Plains or Tweeds

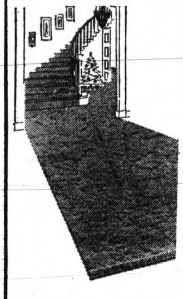

DUPONT 501 N

DuPont "501" NYLON by BIGELOW

Carpet & Rubber Pad Installed Free

7.95 sq. yd.
8.95 sq. yd.

All Carpets Installed Free By Our Own Custom Mechanics

Custom Made Draperies
Large Selection of Fabrics To Choose From

Stop In Now At Our New Location

McCANDLESS CARPETS

1 N. Perry FE 4-2531

MAKE OVER PAGES

Desalting 'Breakthrough' Spawned by Discussion

HAIFA, Israel (UPI) — An aeronautical engineer was discussing the vaporizing of water in pipes under pressure with a group of students when the idea that it might be useful in desalting water crossed his mind.

So the engineer, Prof. Abraham Kogan, turned his attention to the pressing world problem of making salt water into fresh and developed a new flash-evaporation process that is regarded as a "breakthrough" to relatively cheap supplies of water for irrigation.

Prof. Kogan, who spent five years on his idea, recently opened his secret laboratory at the Technion to the press.

A soft-spoken 46-year-old native of Bessarabia, he said he had completed model tests and the construction of a pilot plant is under way with the help of a $200,000 contribution from David Rose, a New York builder.

★ ★ ★

According to Kogan, his process of direct contact distillation eliminates the need for miles of expensive copper tubing. A big desalination plant of the scale envisaged for this joint Israel-American program would have used nearly 10,000 miles of copper tubing under old methods.

SUBSTITUTION

The "Kogan-Rose system," as it is being called, does not need the copper tubes as metallic heat transfer surfaces in the evaporation chambers.

It substitutes direct contact in a series of flash chambers between hot brine (seawater) flowing upwards and a stream of cold drinkable water flowing downwards. As the two streams pass each other, the brine vapor "flashes" across the cooler fresh water, adding to its volume.

Kogan said this virtually eliminates the serious problem of scale. He explained that instead of using large amounts of oil for heating he hit on the idea of using a granulated solid of an undivulged material which gravitates swiftly downwards while the water flows up past it.

★ ★ ★

He said this had produced results nine times better than the conventional liquid heating agents used by research groups in the United States.

WOULD CUT PRICE

Kogan added that if his process could be expanded to industrial dimensions, it would cut the price of desalted water by 25 or 30 per cent.

Kogan, who took his degree in aeronautical engineering at Princeton, said the original idea that came into mind while he was discussing vaporization with his pupils turned out to be wrong. But it led to research which resulted in the present process.

Alexander Goldberg, president of the Technion, said a number of international patents had been taken out because the system is really "a new technological invention likely to lower costs in a number of chemical processes."

Deaths in Pontiac, Neighboring Areas

Frank Green

Word has been received of the death of former Pontiac resident Frank Green of Whittier, Calif. Service was yesterday with burial in Rose Hill Cemetery. He died Sunday.

Mr. Green is a former employe of GMC Truck & Coach Division.

Surviving are his wife, Ellen, and a daughter, Francie at home.

David M. C. Jimenez Jr.

Prayers for David M. C. Jimenez Jr., infant son of Mr. and Mrs. David G. Jimenez of 674 Franklin Road, will be offered at 7:30 p.m. tomorrow at Pursley-Gilbert Funeral Home with burial in Mount Hope Cemetery.

David was dead at birth Tuesday.

Surviving are the parents and a sister.

Mrs. Joseph Whitmeyer

Service for Mrs. Joseph (Mabel E.) Whitmeyer, 82, of 1004 Myrtle, Waterford Township, will be 1:30 p.m. Saturday at the Richardson-Bird Funeral Home in Milford with burial in the Commerce Cemetery, Commerce Township.

Mrs. Whitmeyer, a member of First Presbyterian Church, Pontiac, died Tuesday.

Wilfred J. Proulx

Service for former Pontiac resident Wilfred J. Proulx of Detroit will be 2:30 p.m. tomorrow at Voorhees-Siple Chapel with burial in Mount Hope Cemetery.

Mr. Proulx, 72, a retired employe of Vickier's Co. in Detroit, died yesterday.

William J. Griffin

BIRMINGHAM — Service for William J. Griffin, 87, of 1133 Latham will be 11 a.m. Saturday at Bell Chapel of the William R. Hamilton Co. Entombment will be at Woodlawn Mausoleum, Detroit.

Mr. Griffin, a retired attorney, died yesterday. He was a member of the Independent Order of Odd Fellows, the Palestine Lodge No. 357, F&AM, Detroit Commandery No. 1, Knights Templars, the Detroit Athletic Club and Pine Lake Golf Club.

Surviving is his wife, Effie.

Mrs. Lloyd Smart

HIGHLAND TOWNSHIP — Service for Mrs. Lloyd (Clara A.) Smart, 75, of 3511 Lakeview will be 11 a.m. Saturday at St. Mary's Catholic Church, Milford, with burial in St. Mary's Cemetery.

Rosary will be at 8 p.m. tomorrow at Richardson-Bird Funeral Home, Milford.

Mrs. Smart died Monday. She was a member of the Altar Society.

Surviving are a daughter, Mrs. Geraldine D. Slis of Anchorville; two sisters; and two brothers.

Mrs. Frank K. Little

BIRMINGHAM — Service for former resident Mrs. Frank K. (Shirley S.) Little, 40, of Columbus, Ohio, will be 2 p.m. Friday in Columbus.

Mrs. Little died yesterday. She was a member of the Columbus, Ohio, Junior League and a former member of the Birmingham Junior League.

Surviving besides her husband are a son, Jonathan at home; a daughter, Marybeth at home; her father, Elmer L. Sylvester of Birmingham; and a sister, Mrs. William Beresford of Birmingham.

Memorials may by sent to the Kidney Foundation of Central Ohio, 2378 E. Main, Columbus, Ohio.

Frank A. Wuergess

WHITE LAKE TOWNSHIP — Service for Frank A. Wuergess, 79, of 106 Hulbert will be 10 a.m. Saturday at St. Patrick's Catholic Church, with burial in Lakeside Cemetery.

Rosary will be at 7:30 p.m. tomorrow at the Elton Black Funeral Home, Union Lake. Members of the 50-Up Club will recite the Rosary at 3 p.m. tomorrow.

Mr. Wuergess, retired tool and die maker with Hubbard Spring Co., Pontiac, died today.

Surviving besides his wife, Irene, are two daughters, Mrs. Harold Stevens of Union Lake and Mrs. Al Allred of Bay Port; two sisters; eight grandchildren; and three great-grandchildren.

City Woman Tells of Abduction-Rape

A 21-year-old Pontiac woman reportedly was raped yesterday by a man who forced her to drive him from a parking lot 150 E. Wide Track to the Irwin-Greendale area where she said the offense tookplace.

She told police her assailant put a knife to her back when she approached her car about 8 a.m.

The attacker fled after driving to the Hovey-Osmun area, officers were told.



Now available in common sizes are rechargeable nickel-cadmium batteries that can be regenerated with a charger especially designed for them.

BUY, SELL, TRADE - - - USE PONTIAC PRESS WANT ADS!

If You Dropped Out of
HIGH SCHOOL
and are 17 or over, send for FREE booklet—Tells how you can finish
HIGH SCHOOL AT HOME IN SPARE TIME
AMERICAN SCHOOL, Box 63, Allen Park, Michigan 48101
Send me your free High School Booklet
Name ..... Age .....
Street ..... Phone .....
City ..... Zip ..... State .....

GOP Names Director for 18th District

James R. Defebaugh of Birmingham has been named organization director for the Republican party in the 18th Congressional District, Oakland County GOP Chairman Joseph R. Farnham announced today.

Most recently, Defebaugh of 1386 Stanley served as 65th Legislative district director.

He has been succeeded in that post by O. Brent Moffitt, 6828 Cathedral, Bloomfield Township, who has been Bloomfield Township director for the party since last year.

Moffitt's successor is Donald C. Burch, 5671 Westwood, Bloomfield Township.

★ ★ ★

A new director for the party in White Lake Township also was named. He is Lee C. Howes of 11122 Beryl, White Lake Township.

Howes is vice president of the White Lake Republican Club.

Bank Claims Cash in Post Office Fire

NEW YORK (AP) — A bank has laid claim to the $44,000 found in a package with an obliterated address label in the debris of a fire-ravaged post office.

The Post Office Department has recognized the claim as valid, it said Wednesday, and turned over the cash to the unnamed New York bank. Several individuals had been rebuffed in trying to claim it in the wake of the Dec. 15 fire at the Morgan Post Office annex in mid-Manhattan.

★ ★ ★

Postal authorities said the money was in transit from a Swiss bank to the bank here, and that the Swiss bank, after querying about the parcel, was able to describe the wrappings, labeling and contents. Part of the label remained to use in claim verification, but the addressee's name was burned off.

Studies of blood groups may give more genetic information on a human population than all other sources combined, according to some Scottish scientist. Group A blood appears to increase and group O blood decreases among men who have few live sperm cells.

Sears
SEARS, ROEBUCK AND CO.

February 14th is
Valentine's Day

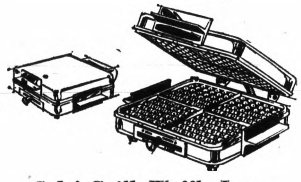

Sale! Grill, Waffle Iron
Teflon®-coated grids are reversible. Snap in and out for sandwiches or waffles. Automatic thermostat with heat selector dial.
Reg. 19.99 **17.97**



Sale! 2-Speed Blender
400-watt motor means extra power for both speeds. 4-cup, heat-resistant glass container. Stainless steel blades. Chromed base.
Reg. 24.88 **21.97**



TEFLON® COATED
Electric Fry Pan
Reg. 15.99 **13.97**
Hostess-style 11½-in. automatic pan to roast, stew, cook and fry. Heavy control, cover.



Sears 5½-Qt. Cooker-Fryer
Sears Low Price **11.44**
Teflon® - coated cooking well. Thermo-stat keeps heat constant. "See thru" glass top.

MOM'S LITTLE HELPERS . . . NOW AT LOW, LOW PRICES

Sale! 3-Speed Hand Mixer
Chromed beaters. Push button ejector. White. **7.44**

Sale! Two-Slice Toaster
High-efficiency heating element. Chromed. **7.44**

Steam-Dry Travel Iron
So handy! Steam-dry iron with sewing kit. **12.44**
Sears Electrical Dept.

CHARGE IT AT SEARS

3 DAYS ONLY
THURSDAY, FRIDAY and SATURDAY ONLY

Sears
SEARS, ROEBUCK AND CO.



IT'S DRIPLESS
Decorating's neater, easier


DRIES FAST
Replace furnishings sooner

Sears Paint Department

No Drip, No Mess Latex Paint
- Creamy thick formula makes it dripless
- Dries in ½-hour—brush marks won't show

Its special vinyl resin gives it outstanding wearability, washability, fade and stain resistance. Lead-free, safe in child's room. Breeze through clean-up with soapy water.

Reg. 5.49 Gallon
2 $7 Gal.
3.66 Gallon



1-Coat Latex Flat
EASY TO APPLY—DRIES IN ½-HOUR
Refresh a room in an afternoon. Ideal for walls and ceilings, soapy water cleans up spatters. Save now.
Reg. 6.49 Gal. **2 $9 gal.** 4.66 gallon



Sale! Latex Semi-Gloss
Super-tough finish takes repeated washings and hard wear with fast 30 minute drying. Soap-water clean-up.
Reg. 2.29 **1.99** quart

High-Gloss Varnish
For interior floors, trim, furniture. Won't discolor wood. Covers up to 200 sq. ft. area. Save now.
Reg. 1.99 **1.44** quart

Specials to Modernize Your Home

3 Day Sale



Sale! Our Best "Super" Hi-cap Water Softener
For water up to 100 grains-per-gallon hardness. Up to 14 automatic regenerations weekly. Guest cycle. Fiberglas® tank-within-a-tank.
Reg. 319.95 **$234** Installation Available

Sears Plumbing & Heating Dept.

SCULPTURA for your kitchen



3 Day Sale

1-Lever Faucet
Reg. 22.95 **17.97**
WITH RINSER SPRAY 6" or 8" centers
Swing faucet features no drip, no chatter, no squeak performance. No washers to replace. Chrome-plated finish.
Faucet on 8-inch center, no rinser.
Reg. 19.95 . . . . . 15.97



10-yr. tank guarantee
We will repair or replace at our option and install free of charge any part or portion of water heater that proves defective within one year of sale. If tank leaks during the 2nd through 5th year, we will furnish a new water heater, charging only for installation. During the remaining 5 years, if tank leaks we will furnish a new heater and charge you 2% of the regular current price between 5 and 6 years plus 2% additional for each remaining year of guarantee . . . installation extra.

Family-Size Gas Hot Water Heater
Provides up to 28.6 gallons of hot water per hour at 100° temperature rise. Glass lined tank that keeps your water clean. Glass wool insulation seals in heat. Installation available.
30-Gallon **49.88**
Take with water heater prices
40-Gallon, Reg. 74.95 . . . . . Sale! $63
Better 40-Gallon, Reg. 96.95 . . . . . Sale! $83
Better 50-Gallon, Reg. 106.95 . . . . . Sale! $93

Open Monday, Thursday, Friday, Saturday 9 to 9, Tuesday, Wednesday 9 to 5:30

Sears
SEARS, ROEBUCK AND CO.
Downtown Pontiac • Phone FE 5-4171

Highlights of Gov. Romney's Public Life Are Pictured

First to announce his candidacy for the Republican presidential nomination, Gov. George W. Romney of Michigan is campaigning hard toward that end. Romney was being talked about as White House material as early as 1962 when he first ran in Michigan's gubernatorial race. A three-time winner as head of his state, the former American Motors president is seen in this special page of highlights from his public life.

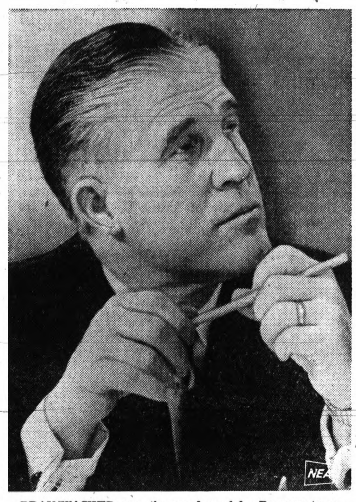

BRAINWASHED was the word used by Romney to explain his former support of President Johnson's Vietnam policy. Some call it unfortunate choice.





BUSINESSMAN Romney, as president of American Motors, appeared before the Senate Antimonopoly Subcommittee in 1958 to protest the automotive Big Three and power of giant unions. Here he's with the late Sen. Estes Kefauver.



STEPPING into the political spotlight in 1962, Romney successfully ran for governor of Michigan and has been re-elected twice.

Ratification Ends Restaurant Strike in Muskegon

MUSKEGON (AP) — A six-day strike against five major restaurants in Muskegon ended Wednesday when members of the Hotel, Restaurant Employes and Bartenders Union, Local 41, ratified a new three-year contract.

The agreement was reached early Wednesday after a 17-hour bargaining session. The old contract expired Jan. 1.

★ ★ ★

The new pact provides wage increases of 45 cents an hour for workers who don't receive tips and 26 cents an hour for those who do, improvements in overtime and holiday pay and employer-paid hospitalization.

Affected by the strike were Bill Stern's, the Black Angus, the Sir Loin, Lakos and the Red Vest.



CAMPAIGNING Romney will slide down a fire pole or pitch hay at a county fair to get the vote. At right, with Mrs. Romney, he attends costume party on cruise to Virgin Islands last year.



VICTORIOUS Romney and wife, Lenore, acknowledge cheers of delegates to Michigan Republican state convention.



WIN AN EXPENSE-PAID DELTA DREAM VACATION FOR TWO

JUST REGISTER AT HADLEY'S

FLY DELTA'S SUPER DC-8 TO FLORIDA

Jet South in Jet Navy

DELTA AIR LINES DREAM VACATION

Costumes by Domani

Exclusive Jet Navy in 100% Dacron® Polyester Knits. The ideal travel outfit to whisk you south. Left to right: Coat and dress ensemble $66, pleated skirt jacket dress $56, "romantic look," ruffles and belted dress $40. All in Jet Navy sizes 8-14.



Hadley's

the name for fashion . . .

THE FASHION MALL IN THE PONTIAC MALL

DELTA AIR LINES

Jacoby on Bridge

NORTH (D)		8
♠ J 9		
♥ K 4		
♦ J 8 7 6 3		
♣ A 7 6 4		
WEST	**EAST**	
♠ K 4	♠ 2	
♥ Q 10 8 7	♥ A 9 6 5	
♦ K Q 9 5	♦ 10 4 2	
♣ K J 3	♣ Q 10 9 8 2	
SOUTH		
♠ A Q 10 8 7 6 5 3		
♥ J 3 2		
♦ A		
♣ 5		

Both vulnerable

West	North	East	South
	Pass	Pass	4 ♠
Pass	Pass	Pass	

Opening lead—♦ K

By OSWALD and JAMES JACOBY

Today's hand has appeared in print many times before. It was played by Belladonna at the European championships at Ostend in 1965 and is really one of the classic safety plays of all time.



JACOBY

He was third hand and reached four spades the same way everyone else did. He just bid it. Unlike the others, he made his contract.

The king of diamonds was opened at each table and every declarer except Belladonna proceeded to lead a heart toward dummy's king.

East won with the ace and returned a trump whereupon there was no way to avoid the loss of three heart tricks and the king of trumps.

How did Belladonna make the contract?

It isn't easy to see when you look at all the cards, but he handled it with ease. At trick two he entered dummy with the ace of clubs and played the four of hearts. West won with the queen but could do nothing better than to lead a club.

Belladonna ruffed and played a second heart. East was in with the ace and led a trump, but Belladonna rose with the ace, ruffed his last heart and conceded a trick to the king of spades.

It doesn't look like much of a play from here, but just see how effective it was and how sure it was. Suppose for example that East held the queen of hearts.

If he ducked with it, the jack would either hold the trick or force the ace; if he rose with it, Belladonna would be left with the jack in his hand and the king in dummy and would have no way to lose two more heart tricks.

Of course, Belladonna's play might have cost him an overtrick in the event that West held the ace of hearts, but the Italians always play for the contract and treat overtricks as just a pleasant luxury.

♥♣CARD Sense♠♦

Q—The bidding has been:

West	North	East	South
	2 ♦	Pass	2 N.T.
Pass	3 ♣	Pass	?

You, South, hold:
♠3 2 ♥K Q J 10 9 7 5 ♦6 2 ♣8 5

What do you do now?

A—Bid four hearts. This will tell partner that you can play in hearts even if he doesn't have one heart in his hand.

TODAY'S QUESTION

You bid four hearts and your partner bids four spades. What do you do now?

Answer Tomorrow

Astrological Forecast

By SYDNEY OMARR
For Friday

"The wise man controls his destiny Astrology points the way."

ARIES (Mar. 21-Apr. 19): Avoid travel unless really necessary. Seems to be confusion about intent, directions, purpose. Better to remain and finish project. Then you have good feeling.

TAURUS (Apr. 20-May 20): Your ideals may be subject to revision. Realize this and avoid stubborn attitude. Accent today on money, possessions, income potential. Start project.

GEMINI (May 21-June 20): Highlight intuition. There appears to be conflict affecting family or work schedule. Your best judgment should be brought into play. Remain neutral in any dispute.

CANCER (June 21-July 22): Subtle approach proves constructive. Be discreet. Don't reveal all you know. Some would like you to make mistake. Be on guard. Avoid permitting impulse to rule logic.

LEO (July 23-Aug. 22): Break through to creative activity. Don't be restricted by self-doubt. Emphasis on friends, hopes, wishes. You don't get exactly what you want, but needs can be fulfilled.

VIRGO (Aug. 23-Sept. 22): Argument with mate, partner, close associate could temporarily mar day. Key is to make intelligent concession. Don't permit pride to trap you. Take it slow and easy.

LIBRA (Sept. 23-Oct. 22): If active in organization, push for long-range program. This is no day to force issues. Obtain hint from Virgo message. Strive for greater harmony. Conditions appear unsettled.

SCORPIO (Oct. 23-Nov. 21): Advice from friends is apt to cause dilemma. Be analytical. Choose the best — discard the rest. Then you win allies among associates, fellow workers. Be realistic. Avoid wishful thinking.

SAGITTARIUS (Nov. 22-Dec. 21): If you insist, you create opposition. You have authorities in your corner. But there also are obstacles. Today step lightly—but don't step on any toes. Message clear later.

CAPRICORN (Dec. 22-Jan. 19): Guard health through proper diet, exercise. Avoid extremes. Don't upset yourself through brooding. Follow definite course —don't be persuaded to embark on needless journey.

AQUARIUS (Jan. 22-Feb. 18): Controversy could arise in connection with children, desires and pleasure. Stress independence without appearing arrogant. Avoid any tendency toward extravagance. Review budget.

PISCES (Feb. 19-Mar. 20): You tend to rush headlong into problems. Best course is to absorb knowledge. Rely on past experience. Remember lessons learned — adhere to recent resolutions. Then you evade difficulty.

★

IF TOMORROW IS YOUR BIRTHDAY, you attract people to you with their problems. You inspire trust, confidence. Upcoming months prove most significant. Financial gain is indicated plus added responsibility.

★

GENERAL TENDENCIES: Problems basel transportation. Labor conflict could make news.

Copyright T-M 1968, Gen. Fea. Corp.

Daily Almanac

By United Press International

Today is Thursday, Feb. 8, the 39th day of 1968 with 327 to follow.

The moon is between its first quarter and full phase.

The morning star is Venus.

The evening stars are Mars, Saturn and Jupiter.

★ ★ ★

On this day in history:

In 1587 Mary, Queen of Scots, was beheaded after being charged with plotting the murder of Queen Elizabeth I.

In 1940 every 10th person in two villages near Warsaw, Poland, was shot in reprisal for the deaths of two German soldiers.

★ ★ ★

In 1963 Premier Kassim of Iraq was overthrown in a coup and executed the next day.

In 1964 Princess Iren of the Netherlands renounced her right to the throne to marry Spanish Prince Carlos. They were wed two months later.

'Burglar' Caught

JACKSON (AP) — A Jackson merchant, Myron Huffman, told police he thought he saw a burglar in his store Wednesday. When officers arrived they crept up on the intruder and discovered a life-sized advertising photograph of a popular singer.

Georgia, with an area of 58,876 square miles, is the largest state east of the Mississippi River.

Crash Kills Son of Ex-Legislator

LUDINGTON (AP)—The son of former Democratic State Rep. Eugene Cater of Ludington was killed Tuesday in a two-car crash in Ludington. Robert Cater, 15, was a passenger in a car driven by Lawrence Baldridge, 18, also of Ludington, who is hospitalized in critical condition. The driver of the other car escaped serious injury.

THE BETTER HALF



"If you think it's rough on you to have to live with me, you might give some thought to my problem . . . I AM me!"

BERRY'S WORLD—By Jim Berry



"I wish you hadn't said that this street fighting reminds you of summertime back home!"

OUT OUR WAY



BOARDING HOUSE



ROBIN MALONE By Bob Lubbers



THE BERRYS By Carl Grubert

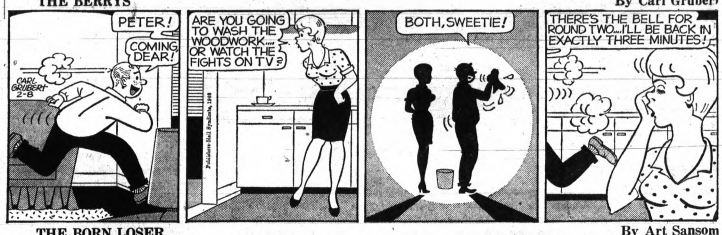

THE BORN LOSER By Art Sansom

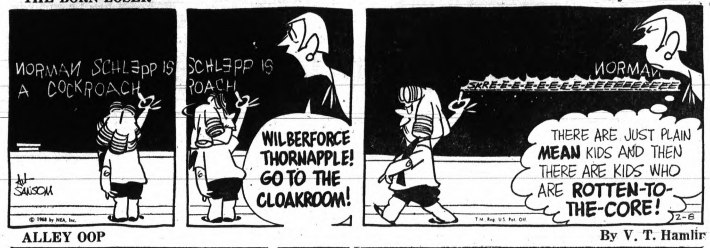

ALLEY OOP By V. T. Hamlin



CAPTAIN EASY By Leslie Turner



EEK & MEEK By Howie Schneider



NANCY By Ernie Bushmiller

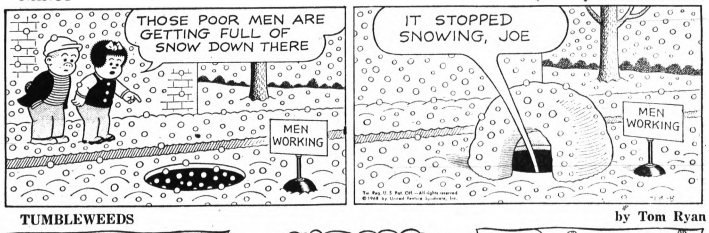

TUMBLEWEEDS by Tom Ryan



DONALD DUCK By Walt Disney



✦ Markets, Business and Finance ✦

MARKETS

The following are top prices covering sales of locally grown produce by growers and sold by them in wholesale package lots. Quotations are furnished by the Detroit Bureau of Markets as of Monday.

Produce

FRUITS

Apples, Jonathan, bu. $3.00
Apples, Cider, 4-gal. case 2.75
Apples, McIntosh 3.50
Apples, Northern Spy, bu. 4.25
Apples, Red Delicious, bu. 5.00
Apples, Golden Delicious, bu. 5.00
Apples, Steele Red, bu. 4.00

VEGETABLES

Beets, topped, bu. $2.75
Cabbage, Red, bu. 2.75
Cabbage, Standard Variety, bu. 2.00
Carrots, topped, bu. 4.75
Celery, root, ½ bu. 3.50
Horseradish, bu. bskt. 3.50
Leeks, dz. bchs. 2.75
Onions, dry, 50-lb. bag 2.75
Parsley, Root, dz. bch. ..... .00
Parsnips, ½-bu. 2.00
Potatoes, 50-lb. bag 1.50
Potatoes, 20-lb. bag ..... .65
Radishes, Black, ½ bu. 1.50
Rhubarb, hothouse, 5 lbs. 1.75
Rhubarb, hothouse, dz. bch. 1.75
Squash, Acorn, bu. 1.75
Squash, Hubbard, bu. 1.75
Turnips, topped 2.50

LETTUCE AND GREENS

Celery, Cabbage, bu. 2.00

Poultry and Eggs

DETROIT EGGS

DETROIT (AP)—(USDA)—Egg prices paid per dozen by first receivers (including (U.S.): large Grade A jumbo, 32-37; extra large, 30-34; large, 29-32; medium, 25-27½; small, 20.

DETROIT POULTRY

DETROIT (AP)—(USDA)—Prices paid per pound for live lots: roasters heavy type, 20-23; roasters heavy type, 24-26; broilers and fryers whites, 19-21.

CHICAGO BUTTER, EGGS

CHICAGO (AP) — Chicago Mercantile Exchange — Butter easy; mildly buying prices unchanged to ½; 93 score AA 66; 92 A 66? 90 B 63¼; 89 C 61¼; cars 90 B 64; 89 C 62¼.

Eggs tops easy, balance steady; wholesale buying prices unchanged to ½ lower; 70 per cent or better Grade A Whites 27½; mixed 27½; mediums 27; standards 25½; checks 17.

CHICAGO POULTRY

CHICAGO (AP)—Live poultry; wholesale buying prices ½ lower to ½ higher; roasters 24-26; special fed White Rock fryers 19½-22; few heavy hens 18.

Livestock

DETROIT LIVESTOCK

DETROIT (AP) (USDA) — Cattle 300; choice 950-1150 choice slaughter steers 27-27.50; mixed good and choice 26.50-27; package choice around 900 pounds slaughter heifers 25.50.

Hogs 150; U.S. 1-2 200-220 pound barrows and gilts 19-19.25; 1-3 220-240 pounds 18.25-19; U.S. 1-3 300-400 pound sows 15.75-16.50.

Vealers 100; high choice and prime 41-44; mostly 40.

Sheep 400; choice and prime 90-110 pound slaughter ewes 24-25; cull to good slaughter ewes 6-9.

CHICAGO LIVESTOCK

CHICAGO (AP)—(USDA)— Hogs 2,500; butchers 25 to 50 higher; 1-2 200-235 lb. butchers 19.50-20.00; 1-3 200-240 lbs. 19.00-19.50; 1-3 350-400 lb sows 16.25-17.00.

Cattle 3,500; calves none; slaughter steers 25 to 50 lower; heifers mostly steady; 1,200-1,325 lb slaughter steers yield grade 3 and 4 28.25-28.75; high choice and prime 1,100-1,350 lbs 27.50-28.25; choice 950-1,325 lbs yield grade 2 to 4 25.25-26.00; choice 850-1,025 lb slaughter heifers yield grade w to 25.25-26.00.

Sheep 400; not enough of any class for a market test.

American Stock Exch.

NEW YORK (AP) - American Stock Exchange selected noon prices:

	Sales (hds.)	High	Low	Last	Chg.
Aerojet .50a	25	43¾	42¾	42¾	—1
Alax Ma .10g	5	43¾	42¾	42¾	—1¼
Am Petr .45g	25	21¾	21¾	21¾	
ArkLaGas 1.70	38	27¾	27¼	27¼	+¼
Asamera Oil	25	5¼	5	5¼	
AtlasDil & G	49	7¼	7	7¼	
AtlasCorp wt	26	3⅜	3⅜	3⅜	
Barnes Eng	11	35	34¾	34¾	+¼
BrazilLtPw	30	12⅝	12⅜	12⅝	—⅛
Brunsbl Chib	27	27¼	27	27¼	
Can So Pet	48	3.16	3	3.16	+.06
Can Javelin	33	11¾	11	11¾	
Cinerama	53	9⅞	9½	9⅞	—⅛
Creole 2.60a	50	9¾	9¼	9¾	+⅜
Data Cont	9	20¼	20¼	20¼	+1¼
Dixilyn Corp	115	37¼	36¾	36¾	+¼
Dynalectro	6	10¼	10	10¼	
EquityCp .33i	54	6⅞	6¾	6¾	
Fargo Oils	67	5 11-16	5	5 11-16	—3-16
Fed Resrces	178	10⅝	10½	10⅝	
Fremont Gen	16	2⅝	2½	2⅝	+⅛
Frontier Air	14	16¼	16¼	16¼	+⅛
Gen Plywood	1	9¾	9¾	9¾	
Giant Yel .40	72	13¾	13¾	13¾	+¼
Goldfield	18	7¼	7	7¼	+¼
Gt. Bas Pet	45	5	4¾	4¾	
Gulf Am Co	85	9¼	9	9¼	
GulfReacr Co	54	34¾	33¾	34	—⅛
HorrenWr .82	1	18¼	18¼	18¼	+¼
Huxy O .10g	20	20¼	20¼	20¼	+¼
Hycon Mfg	3	15¼	15¼	15¼	
Hydromett	29	28¼	28¼	28¼	+¼
Imper Oil Za	2	61	60¾	60¾	—¼
Intern Cpr	31	7	7	7	
Kaiser Ind	548	22½	21¾	22¼	+½
McCrory wt	4	9¾	9¾	9¾	+¼
Mich Sugar	20	7¼	7¼	7¼	—⅛
Mohawk Di Sci	135	12⅝	12⅜	12⅝	
Molybden	19	36¾	36¾	36¾	—¼
NewPark Mn	36	9	8¾	8¾	
Pancoast Hg	10	5¼	5	5¼	
RIC Group	95	5¼	5	5¼	
Ryan C Pet	35	3½	3½	3½	
Scurry Rain	39	41	40¾	40¾	+⅜
SignalOil A	30	43¾	43¼	43¼	+¼
Statham Inst	2	39¾	39¾	39¾	+⅜
Syntex Co .40	133	69½	68¾	69¼	+¼
Technicol .40	41	26¾	25¾	26¾	+¾
VenAuCp .20	5	27¾	27¼	27¾	+¼

Copyrighted by The Associated Press 1968

Stocks of Local Interest

Figures after decimal points are eighths

OVER THE COUNTER STOCKS

Quotations from the NASD are representative inter-dealer prices of approximately 11 a.m. Over-the-counter markets change throughout the day. Prices do not include retail markup- markdown or commission.

	Bid	Asked
AMT Corp.	6.4	6.8
Associated Truck	10.5	11.1
Braun Engineering	14.0	15.4
Citizens Utilities Class A	23.4	24.0
Detrex Chemical	17.4	18.4
Diamond Crystal	17.0	17.4
Kelly Services	41.4	42.4
Mohawk Rubber Co.	33.0	34.0
Monroe Auto Equipment	31.0	34.0
North Central Airlines Units	7.6	8.2
Safran Printing	13.4	14.2
Scripto	18.4	19.4
Wyandotte Chemical	29.2	30.2

MUTUAL FUNDS

	Bid	Asked
Affiliated Fund	8.48	9.17
Chemical Fund	17.47	19.31
Commonwealth Stock	10.14	11.08
Dreyfus	13.98	15.26
Keystone Income K-1	9.09	9.15
Keystone Growth K-2	6.54	7.13
Mass. Investors Growth	11.82	12.92
Mass. Investors Trust	15.56	17.01
Putnam Growth	12.22	13.36
Technology	9.38	10.22
Wellington Fund	12.55	13.44
Windsor Fund	18.26	19.85

DOW-JONES AVERAGES

STOCKS	
30 Indust	863.79+4.2.58
20 Rails	227.21—0.38
15 Utils	129.89+0.64
65 Stocks	304.43+0.54
BONDS	
40 Bonds	76.25+0.01
10 Higher grade rails	64.70
10 Second grade rails	75.65
10 Public utilities	80.72+0.02
10 Industrials	83.93

Wednesday's 1st Dividends Declared

	Amt. of Pay.	Rate	Record	able
INITIAL				
St Paul Cos new	4-1	5-1		
REDUCED				
St Lawrence Corp	4-1	5-1		
STOCK				
Stone Container (x)	4-9	4-30		
(x) — A 2 for 1 stock split.				
INCREASED				
Stone Container	18	4-9	4-25	
REGULAR				
Aero-Flow Dynam	10	S	3-1	3-15
Community Pub Svc .35	Q	2-20	3-1	
Cott Corp	.06	Q	2-29	3-29
General Foods	.60	Q	3-16	3-5
Alcro Aluminu	.45	Q	3-16	3-1

Trade Fairly Active

Creeping Advance by Market

NEW YORK (AP)—The stock market resumed a creeping advance early today in fairly active trading.

Gains outnumbered losses by a modest amount.

The Dow Jones Industrial Avager, as on Wednesday, lagged behind the advance - decline ratio and lost .41 at 859.51.

American Motors was up a fraction after reporting the first quarterly operating profit since 1966. The Big Three auto stocks eased.

Despite their reports of record high yearly earnings, American Telephone only nudged ahead fractionally and Reynolds Tobacco was unchanged.

Polardoid dropped 2 while IBM and Electric Bond G Share were down about a point each.

The dragging suspense over the military situation in Vietnam suppressed the feeling of general confidence needed for any sustained rally, analysts said. The business and economic news background, however, was quite good.

United Fruit was another 1-point loser while Republic Corp. picked up about a point.

Northern States Power sold on a block of 38,000 shares, unchanged at 32.

Ford was unchanged at 50% o a block of 25,000 shares.

AT&T opened on 11,000 shares, up ⅛ at 51¼.

★ ★ ★

On Wednesday the Associated Press Average of 60 Stocks rose .3 to 314.2.

Prices were irregularly higher on the American Stock Exchange.



ROY CHAPIN

AMC Chief Noncommittal

Won't Predict if Firm Will Stay in the Black

DETROIT (AP) — With the first profitable financial quarter in 1½ years behind American Motors Corp., the firm's board chairman, Roy Chapin Jr., declines to predict whether AMC will stay in the black this quarter.

Chapin told stockholders Wednesday AMC's net earnings for the quarter which ended Dec. 31 were $4.488 million. He said, however, he was certain that AMC's finances this quarter would be a "very substantial improvement" over the same quarter in 1967.

★ ★ ★

Then, AMC lost $21.599 million.

AMC, the only U.S. automaker that has not reached a new national contract with the United Auto Workers, had net earnings during the last quarter of 23 cents a share.

This was compared with a net loss of $8.460 million or 44 cents a share for the same quarter a year ago.

TAX REBATES

Chapin said legislation added another $19.2 million in nonrecurring tax rebates during the quarter just ended.

AMC has been negotiating a new national contract with the UAW in bargaining sessions in Detroit but sources said they remained far apart on a new agreement.

★ ★ ★

Chapin also refused to say whether he expected AMC to wind up the year with a profit, explaining that "so many things could happen between now and Sept. 30."

Once written off in some financial circles as on the verge of collapse, American Motors bounced back out of the red after revamping its operations under new management. It lost $75.814 million in fiscal 1967.

In other developments Wednesday, General Motors Corp. recalled another 14,900 employes to work. A GM spokesman said 39,950 remained out of work Wednesday in the wake of parfs shortages from strikes now settled, at three foundries.

STRIKE DEADLINE

The UAW has a Tuesday strike deadline at four GM plants in the Flint area, where 20,000 are employed, over failure to obtain local contracts. A strike deadline over a local contract loomed Friday at GM's Pontiac Motor Division in Pontiac, where 16,500 are employed. A Friday deadline also was imposed by the UAW in negotiations in Toronto, Ont., on a national contract for GM's Canadian workers.

The UAW Wednesday scheduled membership ratification meetings Saturday and Sunday for 3,700 union members on a new three-year contract for Champion Spark Plug Co. The union has locals in Windsor, Ont.; Toledo, Ohio; Cambridge, Ohio; Detroit, Burlington, Iowa, and Hellertown, Pa.

The New York Stock Exchange

NEW YORK (AP) — New York Stock Exchange selected morning prices:

	Sales (hds.)	High	Low	Last	Net Chg.
A					
Abbott Lab 1	7	43⅝	43½	43½	—⅛
Aetna Life 1.80	5	29⅝	29⅜	29⅜	—⅛
ACF Ind 2.20	18	43¾	43¾	43¾	—1¼
AMERACO 1.40	19	42¼	41¾	42¼	+¼
Address 1.40	8	59⅝	59⅛	59⅛	—⅜
Admiral	3	17⅝	17¼	17⅜	+⅛
Air Reduc 1.50	4	35¼	35¼	35¼	—⅛
AlcanAlum	37	24½	24⅛	24½	
Allegh Lud .20g	4	66	65⅝	66	+⅜
AllegLv 2.40b	4	66	65⅝	66	+⅜
Allied Ch 1.20	15	22½	22½	22½	+⅛
AlliedCh 1.90	22	38⅜	38⅛	38⅛	+⅛
AlliedMills 2	9	38¼	38	38¼	+⅛
Allis Chal 1	54	35⅝	35⅜	35⅝	+⅛
Alcoa 1.80	14	69	69	69	—⅛
Amerada 2.40	14	65⅝	65⅜	65⅜	—⅜
Am Airlin .80	19	27¾	27¼	27¼	+⅛
Am Bdcstg 1.50	28	49¾	49½	49¾	+⅛
Am Can 2.20	14	50⅝	50⅝	50⅝	+⅛
AmCrySug 1	10	30½	30⅛	30⅛	—⅛
AmCyan 1.25	116	25	24¾	25	+⅛
AmElPw 1.52	24	37⅝	37¼	37⅜	
AmEnka 1.30	8	39	38⅝	39	+⅛
AmHoist 1.60	21	52⅝	52⅛	52⅝	+⅛
Am Hosp .60	18	76¾	76	76¾	+1
AmInvst 1.10	3	18⅞	18⅝	18⅞	+⅛
AmMFdry .90	70	22	21⅞	22	+⅛
AMet Cl 1.90	13	46⅞	46⅝	46⅞	+⅛
AM Motors	219	14	13⅞	14	+⅛
AmNatGas 2	9	38⅜	38⅛	38⅜	+⅛
AmNews 1	3	31½	31½	31½	—⅛
Am Photocpy	36	19	18⅝	18⅞	—⅛
AmPipeI 3	3	55⅛	55⅛	55⅛	—⅛
Am Smelt 3	8	69⅝	69½	69⅝	—⅛
Am Std 1	16	35¾	34⅞	35	—⅛
Am Tob 1.80	18	35¾	35¼	35¼	—⅜
Am Tob 1.80	18	32¾	32½	32⅝	
AMF Co .30d	10	82⅞	82¼	82¼	—⅜
AMP Inc .40	60	31	30⅝	30⅝	+⅛
Ampex Corp	123	30¼	29⅝	30⅛	+⅜
Amphenol .70	28	36⅝	36	36⅝	+⅛
Anaconda 2.50	22	46⅝	46⅜	46⅝	+⅛
Anken Chem	4	12¾	12⅝	12⅝	+⅛
ArchDan 1.60	11	56	55⅝	56	+⅛
ArmCkCl 1.40	2	46⅞	46⅝	46⅝	+⅛
Armour 1.60	35	36⅞	36⅝	36⅝	—¼
ArmCk Cl 4.75	2	95½	95½	95½	+⅛
Ashld Oil 1.20	11	38¼	37⅞	38¼	+⅛
Atch Corp 1	4	73	73	73	—⅛
Atchison 1.60	23	28¼	28	28	
Atl Rich 2.80	15	105½	104¾	105	—⅛
Atlas Ch .80	4	18½	18½	18½	—⅛
Avco Corp	99	9	8⅞	9	+⅛
Avco Cv 1.20	31	52½	52¼	52⅜	+⅛
Avnet Inc .50	43	41¼	41	41¼	+⅛
Avon Pd 1.60	43	119½	119½	119½	—⅛
B					
Babck W 1.36	16	42½	42½	42½	+⅛
Bait Gs 1.20	20	30⅛	30	30⅛	+⅛
Beat Fds 1.65	6	59⅝	59½	59½	+⅛
Beckman .50	15	54	53¾	53¾	+⅛
BeechAir 1.40	5	44	44	44	—⅛
Bell How .50	3	78⅞	78⅞	78⅞	
Bendix 1.40	38	34½	34¼	34¼	—⅛
BenefFin 1.60	38	34½	34¼	34¼	+⅛
Benguet	1087	11¼	10¾	10¾	—⅜
Beth Stl 1.60	54	31⅜	31⅛	31⅜	+⅛
Boeing 1.40	49	77¾	77½	77½	—⅛
BolseCasc .25	28	46⅝	46⅛	46⅝	—⅛
Borden 1.20	5	33¾	33¾	33¾	—⅛
BorgWar 1.25	16	27⅞	27⅝	27⅞	
BristMyer 1a	49	72¼	72	72⅜	+⅛
Brunswick	19	15¾	15½	15¾	+⅛
BucyEr 1.20	14	25¼	25¼	25½	—⅛
Budd Co 1.20	7	22⅝	22⅜	22⅜	—⅛
Bulova .70b	3	28	28	28	
Burl Ind 2	134	42¾	42¼	42¾	+⅛
Burroughs 1	134	181½	180⅝	181	+1
C					
Cal Finanl	8	69⅜	69⅛	69⅜	—⅛
Calumet 1.20	18	43¼	43	43¼	+⅛
CampRL .45a	8	35⅝	35½	35⅝	+⅛
CampSoup 1	8	27⅝	27¼	27⅜	—⅛
Canteen .80	20	23	22⅞	23	
CapCities 2.50	99	99¼	99¼	99¼	—¼
Caro T&T .60	12	23⅞	23⅞	23⅞	+⅛
Carrier Cp 1	7	65⅞	65⅝	65⅞	+⅛
CarterW .40a	21	15¾	15½	15⅝	—⅛
Case .10	1	15⅝	15⅝	15⅝	
Case Jl 1.20	15	38¾	38¾	38¾	+⅛
CelaneseCp 2	3	57⅜	57⅜	57⅜	
CencoIns 1.20	3	35¾	35¾	35¾	—⅛
Cent SW 1.70	7	42	41¾	42	+⅛
CentSoya 1.20	4	45¼	45¼	45¼	+⅛
Cert-feed .80	5	16½	16½	16½	+⅛
CFI Stl .80	9	17	16⅞	17	+⅛
Ches Ohio 4	3	63⅞	63½	63½	—¼
ChiMil StPr 5	3	38⅜	38⅛	38⅜	
ChiPneu 1.80	4	38⅜	38⅛	38⅜	
Chi RI Pac	5	20	20	20	
Chrysler 1.20	79	50⅜	50	50⅛	—⅜
Chrysler 2	79	50⅜	50	50⅛	—⅜
CIT Fin 1.60	12	33⅜	33⅛	33⅜	+⅛
Cities Svc 2	39	49¼	49	49¼	
Clevite Cp 1	19	36¾	36¾	36¾	+⅛
CocaCola 2.10	20	131	130	131	+¼
Colg Pal 1.10	9	40½	40⅜	40⅜	—⅛
ColoGas 1.60	20	27	27	27	+⅛
ColoInIg 1.60	52	43	42¾	42¾	+⅛
Colt Ind	5	47¾	47¾	47¾	
ColuGas 1.52	11	27¾	27¾	27¾	+⅛
ColuPict .60	4	32¾	32½	32½	—⅛
ComSolv 1.20	5	39½	39½	39½	+⅛
Comcst Ind 1	17	48¼	48¼	48¼	+⅛
Comsat	11	44¾	44½	44½	—⅛
ConEdis 1.80	11	36¾	36¾	36¾	+⅛
ConElectrnd 1	7	38⅞	38¼	38½	—⅛
ConFood 1.50	5	55⅝	55⅝	55⅝	+⅛
ConNatGas 2	20	28	27¾	27¾	—⅛
ConsPwr 1.90	12	40½	40⅜	40⅜	+⅛
Container 1.40	4	39½	39¼	39¼	—⅛
Cont Can 2	18	48	47¾	47¾	—⅛
Cont Ins 2.20	5	80⅝	80⅜	80⅜	—⅛
Cont Mot .40	6	20⅜	20⅜	20⅜	+⅛
Cont Oil 2.20	72	71	70⅝	70⅝	—⅜
Control Data	89	123⅛	121⅝	123	+1
Cooperin 1.20	5	45	44¾	45	
Corn Pd 1.20	39	39	39	39	
CorGW 2.50a	1	312½	312½	312½	—1
Cowles .50	1	14	14	14	+⅛
Crow Coll .2f	14	58⅝	58¼	58¼	+¼
CrownCork 2	7	43	43	43	+⅛
Cruc Stl 1.20	7	33⅞	33⅞	33⅞	+⅛
CurtPub .60a	1	24¼	24¼	24¼	
Curtiss Wr 1	36	24¼	24¼	24¼	
D					
Dan Riv 1.20	10	23	23	23	—⅛
DayCoCp 1.60	10	44	43½	43½	—⅜
Day PL 1.40	4	28½	28½	28½	—⅛
DeereCo 1.80	11	51¼	50¾	50¾	—⅜
Del Mnte 1.10	10	31	30⅞	31	+⅛
DenRGW 1.10	3	22¾	22¾	22¾	+⅛
DenRGW 1.10	3	18⅜	18⅛	18⅜	+⅛
Detroit Ed 2	20	48⅜	48	48⅛	—⅛
Det Steel .60	20	21¼	21	21¼	—⅛
Diamond Al 1	11	37⅞	37⅝	37⅞	+⅛
Disney .30b	4	57¼	57	57¼	+⅛
DomeMin .80	13	66½	66½	66½	
DonChin 1.20	1	79	79	79	—1
Dressind 1.25	13	40¼	39¾	40¼	+⅛
Duke Pw 1.20	3	25¾	25¾	25¾	+⅛
Dunhill .50	2	20½	20½	20½	+⅛
DuPont .60	79	155	154	154½	—⅜
DuqLt 1.66	8	30¾	30¾	30¾	—⅛
Dyna Am .40	3	19¾	19¾	19¾	+⅛
E					
East Air .50	35	36⅞	36⅞	36⅞	+⅛
Eckrd Jack 1	16	136¼	134½	136¼	+1¼
EltonYa 1.25	14	29½	29½	29½	
EGAG .10	21	48⅝	48⅜	48⅝	+⅛
El BondShr 2	12	61¼	59¾	59¾	—2¼
ElectSp 1.01f	12	31⅞	31¾	31¾	—⅛
ElPasoNG 2	12	19⅝	19½	19⅝	+⅛
Emer El .68	8	92	92	92	
Emer Johnson	5	25¾	25¾	25¾	—⅜
ErieLack RR	13	8⅜	8⅛	8⅜	
Esmark Cp .60	41	33⅜	33	33⅛	—⅛
EvansPr .40b	2	28½	28½	28½	—⅛
Eversharp	7	16⅞	16⅞	16⅞	
F					
FairCam .50g	21	70	69½	70	
FairHill .30g	3	20⅞	20⅞	20⅞	
Fedders 1.40	3	40½	40⅜	40⅜	—⅛
FedDStr 1.70	16	71½	71⅜	71½	
Ferro Cp 1.20	8	34¼	34⅛	34¼	+⅛
Filtrol 1.40	8	32¾	32½	32½	—⅛
Firestne 1.40b	28	52	51¾	51¾	—⅛
FstChri 1.24f	18	29⅝	29½	29⅝	—⅛
Flintkote 1	21	24¼	24¼	24¼	—⅛
FlaPwr 2.40	31	76¼	76	76¼	+⅛
FlaPwrLt 1.67	7	68⅞	68⅞	68⅞	+⅛
FoodFair .60	3	28⅛	28⅛	28⅛	—⅛
FordMot 2.40	312	50⅜	50⅛	50⅜	+⅛
ForMCK 1.20g	10	26⅞	26⅝	26⅞	+⅛
FreepSul 1.40	22	65	64	64	—1½
FruehCp 1.70	13	38½	38½	38½	+⅜
G					
Gam Sko 1.30	2	26⅞	26⅞	26⅞	—⅛
GAccept 1.40	13	23	22⅞	22⅞	—⅛
GenAnilin 1.20	68	23	22⅞	22⅞	—⅛
Gen Cig 1.20	5	24¼	24¼	24¼	+⅛
GenDynam 1	x42	51¾	51	51¼	—⅜
Gen Elec 2.40	37	89⅝	89⅜	89⅝	—⅛
Gen Fds 2.20	18	68	68	68	—⅛
Gen Mills .80	64	37½	37	37½	+⅛
Gen Motors	600	97	96⅞	97	+⅛
GenPrec 1.50	6	78⅞	78⅝	78⅞	—⅛
GenTelEl 1.40	25	35¾	35½	35⅝	—⅛
GPubUt 1.56	54	28	27⅞	28	+⅛
GTel El 1.40	x61	42½	42¼	42½	+⅛
Gen Tire .60	29	25¼	25¼	25¼	+⅛
Genesco 1.40	2	37⅞	37⅞	37⅞	+⅛
Ga Pacific 1	2	63¾	63¾	63¾	+⅛
Gerber 1.10	11	30⅝	30⅝	30⅞	—⅛
GetWOil .10g	19	85⅝	85½	85½	+⅛
Gillette 1.20	42	49¼	48⅞	49	+⅛
Glen Ald .70	17	14¼	14¼	14¼	+⅛
Goodrich 2.40	2	65⅛	65⅛	65¾	+1¼
Goodyr 1.20	25	35¼	35	35¼	
GraceCo 1.40	25	38¾	38½	38¾	+⅛
GranICS 1.40	2	25¼	25¼	25¼	—⅛
Granite .80	2	38¾	38¾	38¾	+⅛
GT A&P 1.30a	9	28⅜	28¼	28⅜	+⅛
GtNor Pfy 2	6	52	52	52	
Gt West Fnl	66	18⅛	18	18⅛	+⅛
GtWest Unit	25	107¾	107¼	107¾	+⅛
GreenGnt .88	5	35	35	35	—⅜
Greyhound 1	24	20½	20⅜	20⅜	
GrumAirc .80	4	33⅜	33⅜	33⅜	+⅛
Gulf Oil 2.50	35	72½	72⅜	72⅜	—⅛
GulfWin .30b	2	52	51¾	51¾	—⅛
H					
Halliburt 1.90	27	67¾	67½	67⅝	—⅛
Harris Int 1	9	56¼	56¼	56¼	—⅛
Hecla M 1.20	3	52⅞	52½	52⅞	—⅛
Herc Inc.25a	29	39¾	39½	39¾	+⅛
HewPack .20	11	60⅞	60	60⅝	+⅛
Hoff Electrn	17	14⅝	14⅜	14⅝	+⅛
Holidyinn .20	45	45¼	45¼	45¼	—⅛
HollySug 1.20	5	31½	31½	31½	
Homelt Oil 1	19	72⅞	72¾	72⅞	+⅛
Honeywl 1.10	17	92¾	92¼	92¾	+⅛
Household 2g	12	46⅝	46⅜	46⅝	+⅛
House Fin 1	16	33⅛	33	33⅛	+⅛
Howmet .20	3	41¾	41⅜	41¾	+⅛
Howmet .70	3	41¾	41	41¾	
I					
IdahoPw 1.50	3	31½	31½	31½	—⅛
IdealBasic 1	1	16¾	16¾	16¾	+⅛
Ill Cent 1.50	2	60¾	60¾	60¾	+⅛
Imp Oil 1.50	2	58¾	58¾	58¾	—⅛
IngerRand 2	37	46	46	46	
InlandSteel 3	17	53¾	53½	53¾	+⅛
InsNAm 2.40	14	60½	60½	60½	+1
InterHrv 1.80	3	30⅝	30⅝	30⅝	
IntHarv 1.20	15	36¼	35⅞	36⅛	+⅛
IntNickel 1.80	25	106⅜	105⅝	106⅛	—⅛
IntNick .80a	5	106½	106½	106½	—⅜
Int Packers 1	10	29⅝	29½	29⅝	+⅛
Int Pap 1.35	103	30	29¾	29¾	+⅛
Int Rect 1.20	1

Olympic Gold Medal Closer for Yanks' Peggy Fleming

TAKE OVER PAGES



AP Wirephoto

OUT OF THE OLYMPICS — Teammates carry Craig Falkman off the ice on a stretcher after the United States hockey player dislocated his right ankle Wednesday during the U.S.-Sweden second-round Olympic contest. The accident happened during the second period when Falkman lost his balance and slid feet first into the boards while pursuing a loose puck. Identifiable U.S.A. team members are Thomas Hurley (19), Lawrence Pleau (14), John Morrison (10) and Herb Brooks (4). Falkman was a right winger and figured in two U.S.A. goals during the 4-3 loss.

Illness, Boredom Slowing America's Speed Skaters

GRENOBLE, France (AP) — Peggy Fleming, America's main Olympic gold medal hope, moved another step closer to top honors in figure skating today, taking a 67-point lead with four of the five compulsory figures completed.

The 19-year-old world champion from Colorado Springs increased her margin over East Germany's Gabriele Seyfert by 19 points with another near-flawless performance on her fourth figure.

Skating with easy assurance, Peggy got the best rating from all of the nine judges except Britain's Miss M. Phillips.

The figure, a forward paragraph loop, is regarded as one of the most difficult in the whole routine of figure skating.

Austria's Beatrix Schuba was in third place, 86.5 points behind Miss Fleming, followed by Albertina Noyes of Arlington, Mass., who was only 1.3 points behind Miss Schuba.

Miss Noyes narrowed the Austrian girl's lead from 10 points thanks to judging of Miss Phillips, who rated Albertina one tenth of a point better than Peggy.

Czechoslovakia's European champion, Hana Maskova, remained in fifth place, 99.1 points behind Peggy.

GLOOMY SQUAD

Glum looks appeared to be part of the uniform Wednesday for the Olympic speed skaters from the United States.

The Americans, with Winter Olympic medal prospects among them, admitted to being bored, unhappy with the training facilities and hampered by illness to teammates.

Said American Coach Ken Henry of Lake Bluff, Ill.: "We are going through one of the most unfortunate periods I can remember at any major speed skating tournament.

"We have had three of the kids down with stomach trouble, the weather, until today, has been poor, and we are not exactly in love with the ice surface.

"The combination of events has hit morale and we are all pretty low at the moment. This is not helped by the arrival of the bronzed Swedish, Dutch and Norwegian girls, all fighting fit after pre-games training at Davos, Switzerland."

UNABLE TO CHOOSE

Added team head manager George Howis, from Oconomowoc, Wis: "I'm going through hell. The girls go into action Friday and as of this moment I am still unable to choose the starters for the 1,000 meters event Sunday morning."

Named for the 500 meters event Friday are Diane Hilum, 16, of Northbrook, Ill; Margaret Meyers, 22, of St. Paul, Minn, and Jenny Fish, 18, from Strongsville, Ohio.

In the 1,500 meters will go Hilum, Jeanne Ashworth, 29, of Wilmington, N.Y. and Mrs. Jeanne Omelenchuk, 36, of Warren, Mich.

Still on the sick list is 21-year-old Toy Dorgan, of Springfield, Ill. She skated Wednesday for only a few laps, then said she felt in would be unwise to carry on.

Even reigning 500-meter Olympic champion, Terry McDermott of Birmingham, Mich., refused to raise a smile as he finished a training stint.

"I just don't get it — I've never been so depressed," he said.

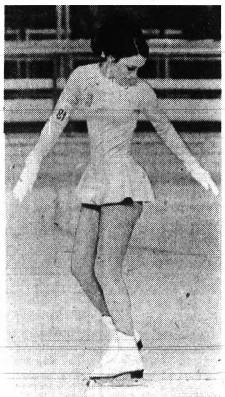

AP Wirephoto

CUTTING HER FIGURE — U.S. gold medal hopeful Peggy Fleming backs her way through her third compulsory figure this morning en route to a commanding lead in the women's singles at the Olympics in Grenoble. Miss Fleming is the reigning world's champion and heavily favored in her event.

The schedule for Winter Olympic events on Friday, times Eastern Standard:

Autrans—Women's 10-kilometer cross country, no U.S. entries.

4 a.m.—Grenoble—Women's 500-meter speed skating Diane Holum, Northbrook, Ill.; Margaret Meyers, St. Paul, Minn.; Jenny Fish, Strongsville, Ohio.

6 a.m.—Chamrousse—Women's downhill nonstop training Karen Budge, Jackson, Wyo.; Suzanne Chaffee, Rutland, Vt.; Kiki Cutler, Ben, Ore.; Sandra Shellworth, Boise, Ida.

7 a.m.—Grenoble—Hockey Group A — Sweden vs. West Germany.

10:30 a.m.—Grenoble—Hockey Group A — U.S.S.R. vs. U.S.A.

10:45 a.m.—Grenoble—Hockey Group A — Romania vs. France.

2:30 p.m.—Grenoble—Hockey Group B—Yugoslavia vs. Austria.

3 p.m.—Grenoble—Hockey Group A — Canada vs. East Germany.

U.S. Olympic Hockey Team Fades

Americans Handed Second Loss as Sweden Wins, 4-3

GRENOBLE, France (AP) — An Italian pulled off one of the biggest upsets in Olympic history in cross country skiing, but any such prospects for the U.S. hockey team have faded after three losses — two in the standings and one in the hospital.

The U.S. team, which must meet heavily-favored Russia on Friday, had nursed some hopes of winning a surprise medal until Craig Falkman suffered a severe leg sprain and slight dislocation, and the Americans fell to Sweden 4-3 Wednesday without him.

SECOND STRAIGHT

The U.S. lost to Czechoslovakia 5-1 on Tuesday.

"It hurt us," said U.S. Coach Murray Williamson. "He was playing great and we were forced to use a defenseman in the attack. Falkman will not play again in these Olympics and we will miss him."

★ ★ ★

Falkman, a 24-year-old salesman from Golden Valley, Minn., had scored once and assisted on a goal by Len Lilyhorn of St. Paul, Minn., as the Americans led 2-1. Then the veteran slipped and crashed against the boards while chasing an iced puck.

Williamson and Swedish Coach Arne Stromberg sharply criticized the Canadian referees.

"The referees sure had quick whistles around the creases," U.S. defenseman Doug Volmar said. "The Canadians usually complain about quick whistles in European play, and then it is a Canadian who calls it against us."

With an 0-2 record and without Falkman, Williamson planned a revision in U.S. play, saying European teams have trouble with the heavy body checking customary in Canada and the U.S.

"We laid off the Czechs and virtually did the same against the Swedes," he said, "but now we realize we can only win by playing our own game—and that means heavy body checking. And the referee will have to like it or lump it."

PULLS SURPRISE

Franco Nones, 27, did what the Americans have all but failed to do when he won the 30 kilometers cross country ski race. No one outside of Scandinavia and Russia had ever won the race before in the Games. Nones led all the way, edging Odd Martinsen of Norway and defending champion Eero Maentyranta of Finland.

★ ★ ★

U.S. ski hopes also suffered a jolt when ace Billy Kidd of Stowe, Vt., fell in practice Wednesday and sprained an ankle.

Norway's Jan Olaf Roaldset took the favorite role in the 70 meter ski jumping with a practice leap of 83 meters.



AP Wirephoto

GAINS REPRIEVE — The leading United States' skier Billy Kidd gained at least one day's rest for his injured ankle today when bad weather forced the postponement of the men's downhill race at the Winter Olympic Games in France. Kidd said he was going to ski despite the injury suffered yesterday.

THE PONTIAC PRESS

SPORTS

THURSDAY, FEBRUARY 8, 1968 D—1

LSU's Super Soph Thrilling Cage Crowds

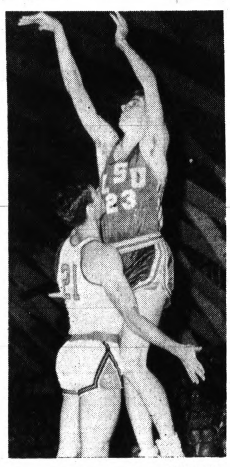

AP Wirephoto

TOPPING A RECORD—"Pistol" Pete Maravich (23) of Louisiana State needed 42 points last night against Auburn to break Bob Pettit's Southeastern Conference one-season scoring mark of 785 points. Here he easily outjumps the Tigers' Tom Perry to score two of the 49 he registered in beating the mark in a 74-69 losing cause.

You could call Pistol Pete Maravich the Babe Ruth of college basketball.

He draws the fans to watch his fantastic shooting in much the same manner as the late Sultan of Swat did baseball fans when he was hitting home runs for the New York Yankees.

Whether his team wins or loses, the sophomore senation for Louisiana State has been getting his average of 45 points per game with several bursts of 50 or more points.

★ ★ ★

Maravich did it again Wednesday night even though LSU lost on the road to Auburn 74-69.

He threw in 49 points, including a streak of 25 in a row at the start of the second half, and set a Southeastern Conference season scoring record of 793 with eight games still to play.

"It was just an average game," Maravich said after he had erased Bob Pettit's old SEC scoring mark. Pettit, former LSU All-American, tallied 785 points in 25 games during the 1954 season.

Maravich's 25 points in a row is believed to be a national collegiate record. In fact, he accounted for 31 of LSU's 37 points in the second half.

Iowa Shares 3rd After 94-87 Win Over Boilermakers

By the Associated Press

Iowa moved into a tie for third place with Northwestern at 4-2 by downing Purdue 94-87 in the first Big Ten basketball game ever played on Wednesday night.

The Hawkeyes' home triumph boosted to 21-10 the home court edge in conference play. Purdue's record sagged to 3-3.

Ohio State leads the title chase with 5-1 with Illinois second at 4-1.

★ ★

Big Ten firing resumes Saturday with Illinois at Northwestern, Indiana at Wisconsin, Michigan State at Ohio State, Minnesota at Purdue and Iowa at Michigan.

Sam Williams scored 24 points as six Iowa players hit in double figures. Purdue's Rick Mount took honors in his bid for the scoring championship with 31 points.

OU Quint Winner of Third Contest in Defeating DIT

WARREN — Oakland University added victory No. 3 to its record Wednesday night by overcoming a stubborn Detroit Institute of Technology quintet, 82-76, at Woods High School.

Trailing 39-38 as the last half began, the Pioneers moved ahead on a jump shot by Gordie Tebo of Warren and never fell behind again. Their biggest lead was at 73-65.

Tebo led the OU offense with 21 points while making 8 of 12 shots. He also had seven assists. Birmingham's Jay Shutt played a strong floor game with five assists and 13 rebounds.

Big Tom Allan of Detroit helped the Oakland cause by snaring 25 rebounds away from the rugged DIT frontline. Dave Rayford led the losers (11-5) with 28 points.

The Pioneers (3-12) won the game from the field by hitting 31 of 72 to DIT's 27 of 71.

Oakland is favored to make it two straight victories tomorrow at home against weak Mackinac College. Then Saturday the OU cagers will journey to Olivet.

OAKLAND (82)	FG	FT	TP	DET. TECH (76)	FG	FT	TP
Allan	6	3-4	15	Blevens	1	2-3	4
Blocher	5	1-2	11	Burienski	0	2-2	2
Lincoln	2	3-5	7	Fox	7	3-3	17
Shutt	3	3-5	9	Pfaff	3	1-2	7
Beier	4	3-4	11	Rayford	11	6-9	28
Carlson	1	2-3	4	Smith	4	6-9	14
VanBuskirk	0	0-0	2	Young	1	2-2	4
Berakovich	0	0-0	0				
Clark	0	0-0	0				
Tebo	8	5-9	21				
Totals	21	20-32	82	Totals	27	23-30	76

Halftime Score: Detroit Tech 39, Oakland U. 38

Leaks in Defense Trouble Red Wings

DETROIT (AP) — Sid Abel keeps juggling his lines in an effort to whip his Detroit Red Wings out of a month-long slump which has dumped the club into last place in the National Hockey League's Eastern Division.

★ ★ ★

But the team's problem isn't offensive punch.

★ ★ ★

With Gordie Howe and Alex Delvecchio among the top five NHL scorers, the Wings have tallied 176 goals, second only to Boston's league-leading total of 182.

DEFENSE PROGLEM

Abel's problem is defense. Detroit outscored its opponents 18 to 14 in its last three games and lost two of them.

Detroit, which takes on the New York Rangers tonight, has given up 170 goals, by far tops in the league.

Part of the problem has been Roger Crozier's month long absence from the nets. But even Crozier, gradually returning to All-Star form, can't cope with 100 mile-per-hour shots without a little help from the defense.

★ ★ ★

Detroit's defense consists of only one class player, Gary Bergman.

Howie Young and Kent Douglas, acquired earlier this year from Oakland, are rugged enough for the NHL but not fast enough to handle fast-skating forwards on the top clubs like Chicago, Montreal and Boston.

Irv Spencer, a long-time minor league standout, is a stop-gap player and Bart Crashley and Jim Watson, both rookies, lack the experience to be effective.

Bad Weather Halts 2 Olympic Events

CHAMROUSSE, France (AP) —The men's downhill ski race at the Winter Olympic Games was postponed today because of bad weather.

The new date of the race will be fixed later today.

High wind on the upper part of the course, fog near the finish line and the fall of new snow during the early morning forced the decision to postpone.

★ ★ ★

Marc Hodler, president of the International Ski Federation, said the race might be held Friday, or perhaps Sunday.

New Team Hires Scout

KANSAS CITY (AP) — Don Gutteridge, former major league infielder, has been hired as a scout for the new Kansas City American League baseball team.

T-Hawks Look Up

NORTH AMERICAN BASKETBALL LEAGUE

Eastern Division	W	L
Columbus	11	5
Lansing	11	6
Western Division	W	L
Grand Rapids	12	4
Holland	10	4

Battle Creek 4 11
PONTIAC 3 10
Chicago 3 12

Saturday's Games

Tomahawks at Battle Creek
Holland at Grand Rapids
Columbus at Lansing

Sunday's Game

Chicago at Tomahawks

A big weekend looms for the Pontiac Tomahawks as they will resume North American Basketball League action after a two-week layoff with games Saturday and Sunday.

The Tomahawks will invade the Battle Creek Central High School Fieldhouse to tangle with the slumping Battle Creek Braves Saturday night.

Sunday the T-Hawks will return to the Pontiac Northern HS court for an attempt to sweep the three-game series with the Chicago Bombers.

Pontiac has won two straight games at the expense of Chicago and the Braves to move within one game of the third-place Braves.

Game time Sunday is 5 p.m. The Tomahawks will also be home next Wednesday for a Valentine's Day "Ladies Night" meeting with Holland.

In addition, the NABL will have a meeting Saturday afternoon in Lansing with the forfeit victory awarded Columbus at the expense of Pontiac a major item on the docket.

The reversal of that outcome (a 123-120 victory for the Tomahawks) is all that keeps the Pontiac pros from being tied for third in the Eastern Division with Battle Creek.

The clash with the Braves this week will decide the season series between he two clubs, Each has won once.

Waterford-WKHS Tilt Has Limited Tickets

Another full house is assured for the second meeting of the season between Kettering and Waterford. The game is slated for 8 p.m. Tuesday on the Kettering floor.

Officials at Kettering said no tickets would be sold the night of the game. A limited number of adult tickets will be sold this evening between 6 and 7 at the main office of Kettering High School.

U.S. Plane Lost in South Korea

2 Aboard; Yanks, Red Infiltrators Battle

SEOUL (AP) — A U.S. Air Force reconnaissance plane with two men aboard disappeared today on a routine training flight, and a search was launched. An American military spokesman said there was no possibility it was lost over North Korea.

The spokesman said South Korean and U.S. planes were looking for the RF4C from Osan Air Force base 30 miles south of Seoul. The plane carrying a pilot and navigator had been dispatched to the Taegu area about 150 miles southeast of the South Korean capital. It was due back at its base by 1 p.m. (11 p.m. EST).

★ ★ ★

Meanwhile, American border sentinels thwarted another North Korean attempt to sneak into South Korea Wednesday night in a brief exchange of fire, a U.S. military spokesman said.

FIRE AT INTRUDER

Soldiers of the U.S. 2nd Infantry Division spotted an intruder on the western front. They fired several rounds, drew a few rounds and fired back a few more. There were no American casualties and no evidence of any damage to the enemy.

It was the first shooting incident in the American sector of the Korean front since the United States began secret talks with the North Koreans last Friday at Panmunjom in an effort to secure the release of the USS Pueblo and its crew.

★ ★ ★

American officials in Seoul feel that sooner or later, if the talks continue, the North Koreans will free the Pueblo and its crew. The Communists have already disclosed the names of one dead crewman, Duane D. Hodges of Creswell, Ore., and of three injured men.

4 More Charged as Members of Burglary Ring

FLINT (AP) — Authorities arraigned four more persons yesterday in connection with a burglary ring which police said netted upwards of $250,000 in robberies in Genesee, Oakland and Livingston counties.

Twenty-seven persons have been arraigned so far, with warrants outstanding for 10 more.

Most of them were charged with conspiracy to violate state burglary laws.

Romney Mulls Enlisting Rocky to Aid Campaign

MANCHESTER, N.H. (AP)—Gov. Nelson A. Rockefeller of New York may be enlisted to come to New Hampshire to aid George Romney's campaign for the season - opening presidential primary.

Romney strategists are discussing now the potential benefits — and the possible drawbacks — of a personal campaign assist from the Michigan governor's top ally.

★ ★ ★

"If we come up with something reasonable, he'll do it," said Leonard W. Hall, chairman of the national organization seeking the Republican presidential nomination for Romney. "It's as simple as that."

One plan under consideration would seek a Rockefeller trip to New Hampshire, probably in March, to disavow the 10 Republicans running for seats at the GOP national convention as delegates favoring the New Yorker.

EIGHT DELEGATES

There are two phases to the New Hampshire primary on March 12 — the presidential preference poll, for which Romney and former Vice President Richard M. Nixon are campaigning, and the election of eight New Hampshire delegates to the Republican national convention at Miami Beach. Pledged slates of delegates will be entered by Saturday for Romney and Nixon. That designation requires candidate approval.

But anyone can run as a delegate favorable to the nomination of any prospective candidate, without the candidate's consent.

★ ★ ★

Write - in votes for Rockefeller also could cut into the Romney vote in the preferential poll.

One Romney campaign source said a Rockefeller visit to New Hampshire would be designed to discourage both kinds of voting.

"Whatever Rockefeller can do to minimize this vote, he'll do it," Hall said.

'ROCKY FIRM'

Romney has said, "Gov. Rockefeller has indicated as thoroughly as the English language will permit him to indicate that he's not going to be a candidate, that he doesn't want to be president."

Rockefeller already has been to New Hampshire once during the current campaign to declare his support for Romney.

★ ★ ★

Romney returned to Michigan today after a three-day installment of the primary campaign he will resume next Wednesday. His wife, Lenore, is still touring the state.

The Michigan governor made his final appearance before some 600 people, most of them students, at St. Anselm's College in Manchester, with a speech challenging President Johnson's credibility and administration policy in Vietnam.

★ ★ ★

He flies to Milwaukee tonight for a day of campaigning for the April 2 Wisconsin primary, then moves on to Nebraska, site of the third major primary contest.

Part of Site Gets Multiple Dwelling OK

A 3-year-old court case over the rezoning of a parcel of property at Woodward and Lone Pine in Bloomfield Hills ended yesterday with Oakland County Circuit Judge Arthur E. Moore ruling that multiple dwellings can be built on a portion of the site.

Moore, in a 15-page opinion, declared that 2.1 of the 3.1 acres presently zoned single family is unreasonably classified considering the location fronting on heavily traveled Woodward Avenue. The property is on the southwest corner of Woodward and Lone Pine.

At the same time, Moore said that the city's zoning of the remaining one acre on the west side of the property is valid.

The owners of the property, Hughina F. House, and her daughter Suzanne Phelps, contended in their suit, filed in February 1965, that the single-family restriction was unconstitutional and confiscatory.

They said that the property as it is now zoned is "dead land which no informed purchaser would acquire for residential purposes."

Among the arguments offered by the city in defending the zoning was that the "multiple use sought by the plaintiffs would destroy the surrounding high-class, single-family residential neighborhood."

$7,000 Rig Stolen

Pontiac State Police are continuing their investigation today of the theft of a $7,000 tractor-trailer rig from the corner of Elizabeth Lake Road and Cooley Lake Road in Waterford Township.

The equipment was reported stolen Monday by Harold G. Arnold, owner of A & L Plumbing, 5770 Forestal, Waterford Township.

Safety Bureau Is Criticized

WASHINGTON (AP) — The National Highway Safety Bureau was sharply criticized today by Rep. Joseph P. Karth, D-Minn., for ignoring what he described as information long held by the automobile insurance industry.

This information, Karth said, concerned the relationship of vehicle design to traffic accidents.

★ ★ ★

In a letter to Dr. William Haddon, director of the bureau, Karth also renewed his earlier criticism of the bureau for failing to take advantage of the National Aeronautics and Space Administration research on automobile dual braking systems.

Karth cited a recent $300,000 research grant awarded the New York State Department of Motor Vehicles by the Department of Transportation to determine statistically the relation of vehicle design to crash rates.

★ ★ ★

Karth said the auto insurance industry has been well aware of the relationship between unsafe vehicle design and accidents.

Camel Milk Eyed in Anemia Study

By Science Service

Australian researchers are planning to analyze the milk of camels for folic acid content in an attempt to understand why nomads who drink camel's milk are relatively free of anemia, while drinkers of goat's milk are not.

Folic acid, a widely distributed vitamin (designated variously Bc and M) promotes the formation of blood cells in certain types of anemia. It is believed to be lacking in goat's milk. There is a prevalence of anemia among tribes in the Middle East who keep goats.

State workers, who are destroying wild camels in northwestern Australia, are being asked to milk the animals, put the milk in a vessel containing preservatives and send it to the Royal Perth Hospital.

City Man Heads County Group

Robert E. Martin, 120 Briscoe, has been elected president of the Oakland Electrical Contractors' Association.

Other officers for 1968-69 are: Barry D. Hark, 2489 Woodcroft, White Lake Township, vice president; Ernest M. Smith of Berkley, secretary; Carl Royster of Madison Heights, treasurer; and Aart Van Vliet, 8885 Van Gordon, White Lake Township, sergeant-at-arms.

Driver's License Takes Long Trip to Reach Woman

STEVENS POINT, Wis. (AP) — Mrs. Pierrette Strong finally got her Wisconsin driver's license, courtesy of a U.S. Marine stationed in Vietnam.

She applied for the license Jan. 2. It came Wednesday in a letter from Cpl. M. J. Zuffa.

★ ★ ★

"I received this license from Madison by mistake," Zuffa wrote from Da Nang. "I hope that the state's little blunder hasn't caused you any inconvenience."

Mrs. Strong, who has no relatives in Vietanm, said she had no idea how the license went to Zuffa.

State's Dems to Debate Viet

LANSING (AP) — Following the "build and debate" theme of their new state chairman, Michigan's Democrats plan a eekend devoted to debates on the Vietnam war and discussions of ways to build the party's organization.

State Sen. Sander Levin, D-Berkley, who was elected chairman Dec. 17, invited the party faithful to a panel discussion on Vietnam Saturday, followed the next day by a State Central Committee meeting.

★ ★ ★

Both events will be at Michigan State University.

Scheduled as panelists for the Vietnam discussion were Detroit Free Press Editor Mark Ethridge Jr. and political science professors Wesley Fishel of MSU, Max Mark of Wayne State University and Milton Sacks of Brandeis University.

★ ★ ★

The four planned to make opening statements and hold a discussion Saturday morning, then field questions from the udience in the afternoon.

Levin said Sunday's central concentrate on the election year task of building party organization.

"In accepting the chairmanship, I tried to make clear my strong belief that the Democratic party of Michigan must both build and debate," Levin said. "One without the other is no enough."

A new mechanical concept, named rolomate, involves the simple interaction of two or more rollers with a flexible metal or plastic band. Operating with little friction, engineers have estimated there are at least 54 practical applications for this concept.

Riot-Felony Penalty Urged

LANSING(UPI)—A change in the Michigan Constitution that would strip a person of his political rights for five years if convicted of a major fiot-connected crime was proposed by two Oakland County senators yesterday.

If adopted by a two-thirds vote of the Legislature and approved by the voters, anyone convicted of a riot felony would not be able to vote or hold an elective or appointed office for five years.

It would apply equally to those already in office when convicted.

The amendment was proposed by Sens. Robert Huber or Troy and George Kuhn or West Bloomfield Township.

★ ★ ★

The two Republican Legislators have proposed other antiriot and anticrime proposals since last summer's Detroit riot which claimed 43 lives.

CONCEALED WEAPONS

Huber also submitted a bill that would consider a lawmaker "to be a person who has hood reason to fear injury to his person or property" when applying for a concealed weapons license and to be "a suitable person to be so licensed."

★ ★ ★

Kuhn joined in a bill to set up a National Guard mutual assistance compact which, if entered into by neighboring states, would let the governor of any participating state request extra troops during an emergemcy."

White Guilty of Shooting Negro in South

BOGALUSA, La. (AP) — A 45-year-old white man today faced a possible 20-year prison term for the attempted murder of a decorated Negro Army officer.

An all-white jury Wednesday convicted Thomas Bennett, a sheet metalworker, after deliberating slightly more than one hour. He was accused of shooting Capt. Donald Ray Sims, twice a winner of the Silver Star, on March 11, 1966.

Sims was talking to a brother from a telephone booth when he was wounded in the shoulder by one of four shots fired at the booth. Police found the weapon at Bennett's home and obtained a confession.

Dist. Judge Hillary J. Crain scheduled the sentencing for Feb. 23.

Bennett testified in his behalf but presented no witnesses. The state called a long list of witnesses, including Bogalusa policemen, Washington Parish deputies, state police and FBI agents.

BJ746aes Feb 8

Congress High on Plan to Halt Drug Peddlers

WASHINGTON (UPI) — Congress was enthusiastic today about President Johnson's proposal to crack down on LSD peddlers and other drug pushers, but other keystones of his 22-point anticrime program already were mired in trouble.

The President sent his 1968 package of anticrime legislation to Capitol Hill yesterday in a message urging action to make "conditions of life for most law-abiding citizens safer, and thus freer and happier."

There were a few surprises: Stiffened penalties for those who distribute or use LSD, a prohibition against interstate dealing in the master keys widely used by auto thieves, a requirement that banks use modern camera and alarm systems to forestall robberies.

But the program centered on repeated requests for action on Johnson's proposals of last year — a "safe streets" bill to modernize local police forces, a curb on gun sales, a ban on wiretapping, and the unification of federal prison programs.

★ ★ ★

All remained pretty much bogged down in stalemate, and their chances were not improved by the approach of election campaigns in which each party aims to make crime a big issue.

LESS THAN NEW

Even the surprises were something less than new to the lawmakers. Twenty-five of the 33 members of the House Commerce Committee already have cosponsored a bill to carry out Johnson's proposal to make possession of LSD a misdemeanor and raise penalties for its manufacture and sale to the felony level.

Nonetheless, members seized on this point as the object of lavish praise and it appeared assured of passage. Rep. Richard H. Poff, R-Va., chairman of the House Republican task force on crime, said, "I think the President can be assured of bipartisan support."

Chairman Harley O. Staggers of the commerce committee promised early action because "we think it is that important."

★ ★ ★

Another surprise came in Johnson's inclusion in his program of a bill — twice passed by the House under GOP sponsorship — to make it a federal crime to travel between states for the purpose of inciting riots.

Chairman James O. Eastland of the Senate Judiciary Committee, where Johnson's House-passed "safe streets" bill and other major anticrime measures have been languishing, said he was "gratified" the president had endorsed the antiriot bill.

Eastland said the panel would "do its utmost" to get an antiriot measre to the floor soon, but its fate was likely to be tied to other anticrime legislation.

Birth-Control Booth Closes

BOULDER, Colo. (AP) — A birth control information booth opened by Students for a Democratic Society at the student union building on the University of Colorado campus was closed after four days because of lack of interest.

John Buttny, cochairman of SDS, said the booth was established so that any girl over 18 could make an appointment with a medical doctor for prescription of birth-control pills Buttny said the booth may be opened later if there is evidence of any interest.

Greek Army Still in Flux

ATHENS, Greece (AP) — The Greek regime has retired 30 armed forces officers and promoted 520, the Official Gazette disclosed Wednesday.

The retirements included seven army brigadiers and 17 senior air force officers.

★ ★ ★

Most, if not all, of the officers placed on the retirement list had either sided with King Constantine during his Dec. 31 abortive countercoup or had questionable loyalties toward the Athens regime.

NOTICE OF PUBLIC HEARING

The State Cemetery Commission will hold a Public Hearing on proposed Rules and Regulations on February 20, 1968 at 10:00 a.m.

This hearing will be held in the Hearing Room of the Department of Commerce, Insurance Bureau at 111 N. Hosmer St., Lansing, Michigan.

February 8, 9, 10, 1968

Peabody Music Director Sought

BALTIMORE, Md. (AP) — The Peabody Conservatory of Music is looking for a new director to succeed Charles S. Kent, who took a medical leave of absence last December.

Ray E. Robinson, associate director of the conservatory, has been acting director since then. A spokesman said Kent is not expected to return to work.

Before becoming director in April 1963, Kent taught at Oberlin Conservatory of Music, Western Reserve University, the New England Conservatory and Indiana University.

LEGAL NOTICE

NOTICE IS HEREBY GIVEN that the Charter Township of Waterford Board meeting of February 12, 1968 be cancelled and rescheduled for February 15, 1968 at the Waterford Township High School, 1415 Crescent Lake Road, Waterford Township, Oakland County, Michigan at 7:30 o'clock P.M. (EST).

ARTHUR J. SALLEY, Clerk
Charter Township of Waterford
Feb. 8, 1968

Death Notices

HAUPT, MARTIN D.; February 5, 1968; 405 W. Iroquois Road; age 29; beloved husband of Janet R. Haupt; beloved son of Martin P. and Clara Haupt; dear brother of Mrs. Marilyn Kristenson. Funeral service will be held Friday, February 9 at 10:30 a.m. at the First Presbyterian Church. Interment in Ottawa Park Cemetery. Mr. Haupt will lie in state at the Donelson-Johns Funeral Home. (Suggested visiting hours 3 to 5 and 7 to 9 p.m.

Death Notices

JIMENEZ, DAVID MATHEW CANTU JR.; February 6, 1968; 674 Franklin Road; beloved infant son of Mr. and Mrs. David G. Jimenez; also survived by one sister. Funeral service will be held Friday, at 7:30 p.m. at the Pursley-Gilbert Funeral Home. Interment in Mount Hope Cemetery.

LaFOUNTAIN, J. RAY; February 5, 1968; 602 West Commerce Road, Commerce Township; age 44; beloved husband of Dorothy LaFountain; beloved son of Albert A. LaFountain; dear father of Mark, Keith and Lee LaFountain; dear brother of Mrs. Thelma Taylor, Mrs. Beverly Browoski, Fay, O. J. and Basil LaFountain. Funeral service will be held Friday, February 9, at 1:30 p.m. at the Donelson-Johns Funeral Home. Interment in Roseland Park Cemetery. Mr. LaFountain will lie in state at the funeral home.

McCRACKEN, MARGARET E.; February 6, 1968; 26 North Tasmania; age 80; dear mother of Donald G. and James C. McCracken; dear sister of Thomas Buckley; also survived by one granddaughter. Recitation of the Rosary will be Thursday, at 8 p.m. at the Donelson-Johns Funeral Home. Funeral service will be held Friday, February 9, at 11 a.m. at the St. Vincent de Paul Catholic Church. Interment in Mount Hope Cemetery. Mrs. McCracken will lie in state at the funeral home. (Suggested visiting hours 3 to 5 and 7 to 9.)

PROULX WILFRED J.; February 7, 1968; 18946 Braile Street, Detroit, (Formerly of Pontiac); age 72; beloved husband of Edith Proulx; dear father of Mrs. Redvers (Eileen) Williams, Sr. and Mrs. Carl (Cora) Code Sr.; also survived by two brothers, four sisters, six grandchildren and nine great-grandchildren. Funeral service will be held Friday, February 9, at 2:30 p.m. at the Voorhees-Siple Funeral Home. Interment in Mount Hope Cemetery. Mr. Proulx will lie in state at the funeral home. (Suggested visiting hours 3 to 5 and 7 to 9.)

SMART, CLARA A.; February 5, 1968; 3511 Lakeview, Highland Township; age 75; dear mother of Mrs. Geraldine Dertinger Slis; dear sister of Mrs. Charles Davis, Mrs. Lena Lawrence, John and Edward Dertinger. Recitation of the Rosary will be Friday at 8 p.m. at the Richardson-Bird Funeral Home, Milford. Funeral service will be held Saturday, February 10, at 11 a.m. at the New St. Mary's Catholic Church, Milford. Interment in St. Mary's Cemetery. Mrs. Smart will lie in state at the funeral home.

TINKA, GEORGE SR.; February 5, 1968; 606 Tex Avenue; age 80; dear father of Mrs. Marie Tharrett, Lillian, George and Francis Tinka; also survived by three grandchildren and two great-grandchildren. Recitation of the Rosary will be Thursday, at 7:30 p.m. at the Huntoon Funeral Home. Funeral service will be held Friday, February 9, at 12 a.m. at the St. Vincent de Paul Catholic Church. Interment in White Chapel Cemetery. Mr. Tinka will lie in state at the funeral home.

WHITMEYER, MABEL ELLEN; February 6, 1968; 1004 Myrtle Street, Waterford Township; age 82. Survived by several nieces and nephews. Funeral service will be held Saturday, February 10, at 1:30 p.m. at the Richardson-Bird Funeral Home, Milford. Interment in Commerce Cemetery. Mrs. Whitmeyer will lie in state at the funeral home.

WUERGESS, FRANK A.; February 8, 1968; 106 Hulbert, White Lake Township; age 79; beloved husband of Irene Wuergess; dear father of Mrs. Harold (Bonnie) Stevens and Mrs. Al (Colleen) Allred; dear brother of Mrs. Marie Kraus and Mrs. Catherine Moss; also survived by eight grandchildren and three greatgrandchildren. 50 up Club Rosary Friday at 3 p.m. at the Elton Black Funeral Home, 1233 Union Lake Road, Union Lake. Recitation of the parish Rosary will be Friday at 7:30 p.m. at the funeral home. Funeral service will be held Saturday, February 10, at 10 a.m. at the St. Patrick's Catholic Church. Interment in Lakeside Cemetery. Mr. Wuergess will lie in state at the funeral home.

Grinnell's
A DIVISION OF AMERICAN MUSIC STORES, INC.

Factory-Authorized Special!

SAVE $60 on
Magnavox
COLOR TV

Now—the extra pleasure of COLOR TV—on the largest (295 sq. in.) screen—at important savings! Magnavox Color TV fine-tunes itself instantly and automatically — brings you perfect pictures that stay precise. Chromatone for richer, more natural color. Come in to Grinnell's soon and see the difference!

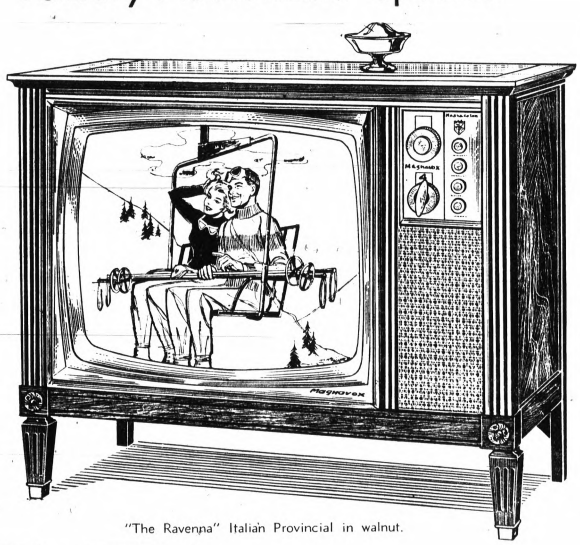

"The Ravenna" Italian Provincial in walnut.

Choice of 5 Beautiful Consoles

NOW ONLY $565


French Provincial in cherry or ivory.


Early American in Salem maple.


Mediterranean in pecan


Contemporary in walnut

Use Your Charge Account, 4-Pay Plan (90 days same as cash) or Extended Budget Plan

GRINNELL'S, THE PONTIAC MALL — Open Every Evening 'til 9 — 682-0422
Use Your Charge, 4-Pay Plan (90 days same as cash) or Budget Terms

Sale Houses 49

CITY OF PONTIAC

3 bedroom ranch, full basement, garage, dining room, immediate occupancy, 77.00 per month. Call

YORK

WE BUY WE TRADE
OR 4-0363 OR 4-0363
4713 Dixie Hwy. Drayton Plains

DUNHAM LAKE

Quality custom built quad-level, over 475' deep, lake front lot on beautiful private lake with many mature oaks and towering pines. Makes impressive setting for this year old home. 3 bedrooms, 2½ baths, sunken rooms, built in master bedroom bath, spacious family room with fireplace and bar, separate dining room, paneled den in lower level, 2-car garage. Take Lotz Rd. to Big Lake Dr. to 6900.

GORDON WILLIAMSON

ASK Computer Service
4064 W. Maple Birmingham
646-2535 566-1429

ELIZABETH LAKE ESTATES

4 bedroom layout with hardwood floors, wet plaster, and full basement. Carpeted throughout, gas heat. Assume owners mortgage and save closing costs. Owners agent. 674-1649.

EVA HOWARD JOHNSON

SOUTH ANDERSON STREET. 2 bedrooms, living room, eating kitchen, bath, full basement, gas heat. 2-car garage. Just $7,000 with $500 on FHA terms.

ONLY $5,500 ON LAND CONTRACT. 2 bedrooms, living room, kitchen and bath. New 1½-car garage. Centrally located for school and shopping. $1,000 down and $45 a month.

FE 2-6412
Miller Realty. 670 W. Huron

FIRST IN VALUE
Cease

$78 Mo.

Excluding taxes and Insurance

ONLY
$10 Deposit
WITH APPLICATION

3-BEDROOM HOME
GAS HEAT
LARGE DINING AREA
WILL ACCEPT CALL APPLICATIONS FROM ANY WORKERS, WIDOWS OR DIVORCEES.

PEOPLE WITH CREDIT PROBLEMS AND RETIREES ARE OKAY WITH US.

OPEN DAILY AND SAT. AND SUN.
or come to
290 W. Kennett
Near Baldwin
REAL VALUE REALTY
For Immediate Action Call
FE 5-3676 642-4220

FOR SALE BY OWNER
3 bedroom brick ranch 1½ bath, fireplace, carpeting. Silver Lake Estates, land contract available. 332-1177 after 5 p.m.

FOR SALE BY owner. 1627 Derby, Birmingham. 3 bedroom ranch with large paneled family room. Brick and paneled living room with fireplace. New carpeting. Large fenced yard. Near schools and shopping. Price includes basic stove and refrigerator. Open Sun. 1-5. $25,900. 646-7747.

GAYLORD

WHY RENT when you can buy this good 3-bedroom home on approximately ½ acre in Orion area for only $8500. Call MY 2-2821, FE 8-9693.

MODELS. Three-bedroom home for as low as $13,900 total price. Directions: M-24 north to Orion Rd., left to light to Pontiac Trl. Model on corner. Call MY 2-2821.

GAYLORD INC.
2 W. Flint St. Lake Orion
MY 2-2821 FE 8-9693

HAVE A HEART

Give your VALENTINE a GIFT she'll remember for years to come. This charming 2 bedroom ranch is just right for small family. Carpeted living room, breezeway, 1½ car attached garage, corner lot, out West aways. $14,500.

BUDGET MINDED?

For just $1000 down, we will build you a $6,800 2 bedroom ranch, sided ranch on our lot near Oxford. Total price $10,650 on land contract. We'll furnish material to finish and add to contract.

HAGSTROM, Realtor
4900 W. Huron MLS
OR 4-0358 EVES. FE 4-7005

HAYDEN

2-BEDROOM, attractive ranch home in Waterford breezeway to 1½ car garage, fireplace, hot water heat. $2400 assumes their mortgage.

3-BEDROOM, convenient west suburban location, this tri-level ranch home offers a 2-car garage, 1½ baths, carpeting, central water and is on a blacktop street. $14,500 with FHA or GI terms.

4 BEDROOMS plus a den means lots of room for a large family. 2 baths, dining room, family room and a 2½-car garage situated on an attractively landscaped corner lot in Commerce Twp. $26,900.

J. C. HAYDEN, Realtor

EM 3-6604 10735 Highland Rd. (M-59)
½ mile west of Oxbow Lake

HERRINGTON HILLS, 3 bedroom brick, carpeting, drapes, dishwasher, incinerator, finished basement, fenced yard, occupancy for qualified buyer $16,500. 338-0877.

HOLLY: FOR SALE BY owner. 3 bedroom home on corner lot on main street, blocks to town. Over 1,100 feet of living space, with built in cupboards, carpeting throughout, gas heat. Basement and garage. Insured for $10,000, letting go for $7,000 total price. $2,200 down, assume land contract of $75 per month. Call 637-4281 for appointment.

IRWIN

LAKEFRONT

3 bedroom brick ranch type bungalow with large carpeted living room, fireplace with bar-b-que grill, covered patio overlooking Oakland Lk. A very scenic lake front for only $22,950.

RANCHER

Situated on 2 acres and in a good West Suburban location. Basement with gas hot water heat. Attached 2 car garage. Has fenced lot and small barn. Let's take a look!

GEORGE IRWIN, REALTOR
MULTIPLE LISTING SERVICE
290 W. Walton FE 5-7383

IT'S TOO EARLY

To enjoy the swimming pool in the backyard of this 3-bedroom ranch in Clarkston but, you can move in and pay later. Offered at $39,500, this home features a full walk-out basement with paneled recreation room, 1½ baths, 2-car garage, carpeting throughout and is on 2 lots. Walking distance to Clarkston schools and the village. Move up to this executive home by moving out to Clarkston. Shown by appointment.

OF TO THE WOODS
Drayles Woods that is. Picture your family in this contemporary ranch with 2 fireplaces, 3 bedrooms, built-in range and oven and large corner lot. The owner has already moved and wants us to sell it NOW. It's vacant and you can move right in. $2,000 down makes it yours.

The Rolfe H. Smith Co.
Sheldon R. Smith, Realtor
244 S. TELEGRAPH RD.
Weekdays 9-5 Sats. 9-3
333-7848

HITER

EAST SIDE — 5 rooms and bath, basement, 1 car garage, $11,300. GI or FHA terms.

UNION LAKE FRONT — 5 rooms and bath, 20x22 ft. living room with fireplace, nice beach. $23,900, terms.

$12,600. WE BUILD — 3 bedroom ranchers, oak floors, vanity in bath, full basements, gas heat. On your lot. Ideal for model home. HITER REALTY, 3792 Eliz. Lake Rd. 682-8800, after 8 p.m. 682-2854.

IRWIN

LAKE FRONT
4 rooms and bath. Located on 3 lots totaling over 200 feet of frontage, all landscaped. Call for information about this beautiful home and property today.

PADDOCK STREET
Take advantage of interest rates no longer available. 7 rooms and bath, New furnace. Close to schools. $2400 down.

BUYING OR SELLING CALL
JOHN K. IRWIN & SONS
313 West Huron — Since 1925.
FE 5-9446 After 5 p.m. FE 5-8683

JOHNSON

3 WATERFORD TWP.
2 bedroom all brick home, nice and clean throughout. Ideal starter home for a young couple, or a retirement home for an elderly couple. There's 5 nice sized lots which are completely fenced. Plenty of room for a garden. Full price, $12,500.

ARE
you looking for a 3 bedroom ranch home in the Waterford area? Includes stove and oven, full basement, gas heat and sewer. Call for more details. Ask for Harold Brink. FE 4-2286.

A. JOHNSON & SONS
REALTOR
1704 S. Telegraph Rd. FE 4-2533

Lauinger

Would you believe — free homes — either of these incomes will pay for themselves very shortly. Wonderful locations.

1531 Williams Lake Rd. Near M59
674-0319 VA-FHA 678-2167

3-BEDROOM HOME
GAS HEAT
LARGE DINING AREA
WILL ACCEPT CALL APPLICATIONS FROM ANY WORKERS, WIDOWS OR DIVORCEES.

PEOPLE WITH CREDIT PROBLEMS AND RETIREES ARE OKAY WITH US.

OPEN DAILY AND SAT. AND SUN.
or come to
290 W. Kennett
Near Baldwin
REAL VALUE REALTY
For Immediate Action Call
FE 5-3676 642-4220

FOR SALE BY OWNER
3 bedroom brick 1 ranch 1½ bath, fireplace, carpeting. Silver Lake Estates, land contract available. 332-1177 after 5 p.m.

FOR SALE BY owner. 1627 Derby, Birmingham. 3 bedroom ranch with large paneled family room. Brick and paneled living room with fireplace. New carpeting. Large fenced yard. Near schools and shopping. Price includes basic stove and refrigerator. Open Sun. 1-5. $25,900. 646-7747.

LAZENBY

NORTH SIDE
This sparkling 2-bedroom home has everything: step-saver kitchen and separate dining room. The full basement has a recreation room and there is an extra large 1½-car garage. $12,500 with terms.

PONTIAC TWP.
2-bedroom alum. sided bungalow with new gas furnace, full basement. Lot 100 x 250 with shade and fruit trees. Only $9,000 on land contract.

ROYCE LAZENBY, Realtor
Open daily from 9 a.m. to 6 p.m.
1406 W. Walton — OR 4-0301

LOVELAND

KEEGO HARBOR
Neat 2-bedroom home on deep lot. Water and sewer connected. Breakfast bar, built-in kitchen and shopping center. Hurry this one won't last! Terms.

Leona Loveland, Realtor
2100 Cass Lake Rd.
682-8255

NEAR Oakland U.
2 bedroom brick, carpeted living room 41'x32' patio, 80x265 ft. lot. FHA terms $13,900 or will rent $13,200 with no down payment to GI.

TOM
REAGAN
REAL ESTATE
2251 N. Opdyke 332-0156

New Model

OPEN 1-4 SAT., SUN.
3-BEDROOM BRICK TRI-LEVEL on Wallen Lake. 1 block north of Union Lake Village. Choice of 3 elevations. $19,400 to $20,200 plus lot.
ALSO WE BUILD
3-BEDROOM TRI-LEVEL with 1½-car garage, $13,600 plus lot.

3-BEDROOM RANCH with 2-car garage, $15,700 plus lot.

STATELY 4-BEDROOM COLONIAL with 2½ baths, formal dining room and 2-car garage, $29,200 plus lot.

Let us dispose of your present home and place you in a new home for 1968.

J. C. HAYDEN, Realtor
363-6604 10735 Highland Rd. (M-59)
½ mile west of Oxbow Lake

NORTH TRAIL
WALLED LAKE
NEW 3 BEDROOM tri-level, 1½ baths, family room, built-in kitchen, dishwasher, paneled family room, gas hot water heat, 2 car garage. $22,000 $2800. down.

TWIN BEACH GOLF AND COUNTRY CLUB
NEW 3 BEDROOM ranch, 40'x24', full basement, alum., and brick exterior. $16,900—10 per cent down.

SAME AREA
NEW 3 BEDROOM brick tri-level, family room, 2 car garage, alum., and brick, wooded lot. $20,400—10 per cent down or conventional.

ALL 3 HAVE A 1 YEAR GUARANTEE.

FRANK MAROTTA, ASSOC.,
3195 UNION LAKE RD., UNION LAKE
10-10 — 4-30 363-7001
AFTER 5 P.M. 887-4553

OWNER MUST SELL
3 bedroom house with 1½ kitchen and 2 car garage. Lot 100x300. Lots of shade and garden. $14,500. 673-2753.

RETIRING SPECIAL
Neat and clean ranch with full basement, gas furnace, new carpeting, 2-car garage, 15x22 living room 9 down, and only $70 per month. Owners agent. 674-1698.

RHODES

15 ACRES with nice 4-room aluminum ranch home, 2-car garage, also barn, chicken house, partly fenced. Only $30,000.

NEARLY 20 ACRES with 4 tenths on paved road. Excellent for near Davisburg. 2-bedroom home, 2-car garage, only $25,000. $7,000 down, balance land contract.

PONTIAC, 3-bedroom ranch, nice aluminum siding, 1½ baths, full basement, gas heat 2-car garage. A real buy at $18,500.

A. J. RHODES, REALTOR
FE 8-2206 258 W. Walton FE 5-6712
MULTIPLE LISTING SERVICE

ROCHESTER AREA
Like new, 3 bedroom brick ranch, excellent full basement, 2 car garage, quick possession. 10 percent down. Call today for inspection. 651-8581.

SHEPARD'S REAL ESTATE

ROCHESTER AREA
COZY 2-BEDROOM BUNGALOW
Full basement, enclosed porch. $10,900 $1,000 down.

3-BEDROOM RANCH — spacious wooded lot, 1½ baths, garage, $15,900. Land contract.

OFF UNIVERSITY charming 3 bedroom ranch, basement, dining room, wooded lot. Garage. $23,500. Quick possession.

NEAR GOLF COURSES — 4-bedroom bungalow, 2½-car garage, family room, ideal family home. $20,900.

NIX, REALTOR
651-8221 852-5375
ROCHESTER, JOHN R., Auburn area, $500 down. 4-room, 2-bedroom frame home, gas heat. Price, $8,900, payments $84 per month, immediate possession.
SMALL FARMS
2660 S. Rochester Rd. 852-1700
After 6 651-9315

Sale Houses 49

ROYAL OAK, 3 BEDROOM aluminum and stone bungalow. Landscaped with patio, basement. A-1 condition. $16,900. 852-2846.

SCHRAM

WEST SUBURBAN
BRAND NEW 3 bedrm. ranch with family size kitchen, full basement. FULLY INSULATED, alum. siding. $1700 down.

YOUNG-BILT HOMES
REALLY MEANS BETTER BILT
Royal Oak 334-8000
3730 W. Huron St.

IVAN W.

SCHRAM

OFF OAKLAND
3-bedroom ranch with large utility room, carpeted family room, fenced lot and gas heat. Priced at only $12,500 with $1250 down plus closing costs.

NEAR NORTHERN HIGH
2-bedroom ranch with carpeted living room, large kitchen and dining area. Attached 1½-car garage. Only $12,750 with $1500 down and assume payments of $94 month.

List With SCHRAM
And Call the Van
OPEN EVES. AND SUNDAY
1111 JOSLYN AVE. FE 5-9471
REALTOR MLS

Brown

Realtors & Builders Since 1939
NORTHERN HIGH AREA: 3 bedroom ranch with 2-car garage. FHA $850 down.

KETTERING HIGH AREA: All brick ranch; attached garage; 2 fireplaces; refrigerated air; starter home. $15,500 CTNM or land cont. $2500 down.

MILFORD AREA: 3-bedroom split level with Cocktail lounge overlooks Camp Dearborn. FHA $850 down.

LAKE ORION: Off Silver Bell on Hi Villa. 3-bdrm.; full bsmt.; Paneled family room; 2-car garage; Lg. nat. fireplace. Brand new with 1½ guaranteed. Complete in approx. 30 days. Choose own colors. Built-ins. $23,500 and on a large lot.

MOBILE HOME 10x60 New Moden. 3 bedroom; Furnished. $3795.00. Oxford Area.

Les Brown, Realtor
509 Elizabeth Lk. Rd.
Pontiac, Mich. 48054
FE 2-4810 or FE 4-3564
Open 9 to 9

EASTHAM

HOUSE OF PLENTY
With this home you can enjoy life, it provides a place for children to play in the backyard, and plenty room. Mom has a generous utility room for washing-sewing or what ever. Dad has an attached 2-car garage and a basement for his hobbies. Outside upkeep because of it's brick structure. Besides all this, there is more, the golf course is your backyard, large shaded lot with a beautiful view from your kitchen. Let's make room home in Golf View Estates with lake privileges for Lake Angelus for $34,950. Call today and horn in on plenty.

A NEW START
Yes this is a new start on life, a 2-bedroom home with full basement, has gas heat, located in a convenient city neighborhood. Close to shopping and schools. $7,950 will buy this new start for you. Land contract with no closing costs.

BILL EASTHAM
REALTOR-MLS
5020 Highland Road (M-59)
674-3126

GILES

BRICK DUPLEX
2 bedrooms, basements, gas heat and carpeting, located on paved street close to bus line.

FOR THE FOXY BUYER
5-room home in excellent neighborhood, 3 bedroom down, 2 up, gas heat, and full basement. Only $12,900. Near Fisher Body. Only $7,900.

BRICK TERRACE
5-room 2-bedroom, with fireplace in living, city, good condition, immediate possession. $6,900, with $1500 down on land contract terms. $5,000 cash.

Claude McGruder
Realtor
221 Baldwin FE 5-6175
Multiple Listing Service Open 9-9

"BUD"

CASS LAKE
CANAL FRONT
90 Feet water frontage just off the lake, tip-top 2 bedroom ranch home, beautifully done from large picture window, big kitchen and dining area, lots of cupboards, 14'x15' bedrooms, ample closets, automatic heat and hot water, glassed and screened porch for summer enjoyment 24'x25' attached garage, tall oak shade trees, cyclone fencing. Priced at $21,950, let us show you today.

LAKE FRONT LOT
Tip-top home site, 76 ft. lake frontage, high and level, gas in street. Priced at $3,500.

NICHOLIE-HUDSON
Associates, Inc.
49 University Dr.
FE 5-1201
After 6 p.m. FE 2-3370

HALL

A BEDROOM — bungalow located in Waterford, with lake privileges on Williams Lake, featuring newly carpeted living room, 2 bedrooms, also carpeted, Large 68x314 ft. lot, 1½ car garage. Only $13,750. Call for your appointment.

NEW 3 BEDROOM ranch in Waterford Twp. Close to schools and shopping. Features brick front, large country kitchen with plenty of eating area, large bedrooms, utility room. Gas heat. Elizabeth Lake privileges. Land contract terms.

CLARKSTON AREA close to schools, shopping. Large 2 family income with full high basement. First floor features 4 bedrooms, large living room, upstairs apt. features 2 bedrooms and large living room approx. $4500 will move you in. Call for more details.

LET'S TRADE
B. HALL REALTY, REALTOR
6569 Dixie Hwy. 9-9 daily 625-4116

MILLER

AARON BAUGHEY, Realtor

OAKLAND UNIVERSITY AREA. 3 bedroom ranch, full basement. Carpeted living room, large kitchen with eating area. Tiled bath, fenced yard. Just $12,500. Land contract with payments of $80 monthly including taxes and insurance.

SILVER LAKE ESTATES BRICK ranch 2 years old. 3 large bedrooms, double bowl in beautiful main bath, 1 bath with mud room, attached sunlite kitchen. Sharp family room with fireplace. 2-car attached garage, full basement Lovely landscaped corner lot. See this spotless home today.

INCOME CONSISTING OF nice size grocery store and large 6-room and bath apartment up. Located on a main street in the city. Very nice condition and ready for occupancy. SDM license already in location. Now rented. Extra lot next door for parking. Very nice location for many types business. Just $11,950 on easy land contract terms.

FE 2-0262
670 W. HURON Open 9 to 9

Sale Houses 49

ARRO

CASH FOR YOUR LAND
CONTRACT OR EQUITY

ONLY CLOSING COSTS DOWN TO GI SPECIAL BASS 3-BEDROOM ranch, aluminum siding, storms and screens, garage on dead-end blacktop street, close to grade and junior high schools. Waterford Twp. Selling for $13,950.

WHY WAIT? 2 nice homesites, 1 with 102' on Middle Straits Lake just $1500 cash. The other—just 1 block from Union Lake, $4,000 with terms.

PHONE: 682-2211
5143 Cass-Elizabeth Road
OPEN DAILY 9-9
MLS

VON

You'll Be Impressed
With this lovely 8 room 4 bedroom ranch with 1½ baths, dining room with a raised hearth fireplace, gas hot water heat, attached garage. Situated on ½ acre of a beautiful landscaped lot overlooking Whipple Lake. The owner is transferred and must leave this lovely home. Call today at 270.5001.

Walled Lake Area
This sharp home was built in 1966. Aluminum sided ranch with 3 bedrooms, 1½ baths, 1½ acres, 150 feet of living area. Living room with fireplace. Lovely family room. Large utility unit. Paved carpeting, a dishmaster and water softener included. Gas heat. New fenced back yard. Only $19,500.

VON REALTY
REALTOR
In the Mall — Room 110
682-5802, if busy 682-5800

Mattingly

LOON LAKE SHORES
THIS IMPORTANT HOME ENOUGH IS LOCATED ON A CORNER LOT, HAS 3 BEDROOMS, LIVING ROOM, GOOD SIZE UTILITY - FAMILY ROOM, WITH 2-CAR GARAGE. PRICED AT ONLY $17,900.

IMMEDIATE POSSESSION
THIS 4-BEDROOM RANCH, BATH AND HALF, FEATURES A LARGE FAMILY ROOM WITH FIREPLACE, 2-CAR GARAGE, CARPETING, AND IT HAS LAKE PRIVILEGES. PRICED AT ONLY $33,500.

MIXED AREA
3-BEDROOM HOME ON LINDA VISTA PRICED AT ONLY $15,900. THIS VERY DESIRABLE LOCATION CLOSE TO SHOPPING AND WORK CAN BE FOR YOURS ON GI OR FHA TERMS.

DAN MATTINGLY AGENCY
682-9000 — OR 4-3568 — OL 1-0222

ANNETT

Near Mall-Vacant
Newly decorated terrace, LR, DR & kitchen on main floor, 2 bedrooms & bath up. Full basement. $10,000 terms.

Union Lake Area
Attractive 7 room ranch with brick front, built in 1955. 3 family size bedrooms, oil heat. Lot 80x140. 2 car garage, cement driveway. School bus. $16,000. terms.

West Suburban Ranch
9 rooms with 4 bedrooms, brick & stone sided, 1½ baths, raised hearth fireplace, new wall to wall carpeting, 3 zone hot water heating system, paved garage, lot 225x300. Reduced to $28,500. terms.

ANNETT
REALTORS 28 E. Huron St.
Office Open Evenings & Sunday 1-4
338-0466

Val-U-Way

LAND CONTRACT
WATERFORD AREA
Dandy 3 bedroom home on spacious lot, near schools and shopping. Alum. siding, almost new gas furnace, tile bath, paneled family size kitchen with garbage disposal, 1½ car garage. Priced $12,950 with $1750 down. Reasonable monthly payments.

NEAR WALTON
Extra nice 3 bedroom ranch home off Baldwin. Wall to wall carpeting in 12x16 ft. living room, cozy kitchen and dining area, tile bath, oil heat, 1½ car garage. Priced at $12,900 assumes $10,700 mortgage with payments of $80 month.

WEST SIDE
Close to Pontiac Mall. Nice and neat 2-story home with 3 bedrooms and bath up, downstairs features a beautifully remodeled kitchen wired for elec. range, large living and dining room, full basement. Going for under $11,000, no down payment, just $475 closing costs.

R. J. (Dick) VALUET
REALTOR FE 4-3531
345 Oakland Ave. Open 9 to 7

FE 5-8183

HERRINGTON HILLS
Three bedroom brick bungalow. Living room, Kitchen and dining area. Basement. Oil heat. Fenced rear yard. FHA terms $13,750.

BRICK BUNGALOW
Carpeted living and dining area. Fireplace. Summer porch. Two bedrooms and utility. Large lot. Two car garage. Basement. Gas FHA heat. Sylvan Lake privileges. Terms.

WEST SUBURBAN
Two bedroom bungalow. Living and dining area. Kitchen and utility room. Gas heat. Elizabeth Lake privileges. Land contract terms.

SOUTH SIDE
Two bedroom bungalow. Living room, Kitchen and dining area. Utility. Gas HA heat. Vacant. Easy terms.

Eve. call MR. ALTON 673-6130
Nicholie & Harger Co.
53½ W. Huron St. FE 5-8183

Frushour

GARDENERS
DON'T WAIT ON THIS ONE
you can move in by spring, a very neat and clean brick rancher with attached 2 car garage on almost an acre, fenced and nicely landscaped, fruit trees, and berries, many extras. Priced at $23,950.

STOP AND CHECK
on this brick beauty with 4 bedrooms, 1½ baths, and carpeting throughout. Nice living room, a studio ceiling and fabulous brick fireplace and there is a ½ bath off the master bedroom. The front lawn has a weeping willow, and there is blacktop street and is located near Our Lady of the Lakes. $21,000 — let's talk from Dir. Airport Rd., North from Williams Lk. Rd. to Southward.

NO MONEY DOWN
$12,900 IS ALL this home is selling for. It has 5 rooms, 2 bedrooms, big kitchen, dining area, basement, garage, almost an acre of land with lots of trees. Let us take your home in on trade.

JACK FRUSHOUR, Realtor
5730 Williams Lake Rd. MLS
674-2211

Sale Houses 49

STRUBLE

SUBURBAN LIVING
20 minutes from Pontiac, beautiful brick ranch on ¾ acre lot, living room 21'x13' with fireplace, formal dining area, kitchen has breakfast room, 3 large bedrooms, 1½ baths, basement has 17'x22' room with private bath, full basement, 2-car attached garage. Wall-to-wall carpeting in living room, dining and hall. Barbecue in backyard, large covered patio, lake privileges only $500 dock. Must see to appreciate. Call for appt.

PRICE REDUCED
GI nothing down, just closing costs moves you in. This nice 2-bedroom home has a new roof, gas heat and large living room. Yes, it also has a basement and a 1-car garage. It is close to transportation and shopping. Stop by today and move into this house now. Only $10,950.

MILO STRUBLE
REALTOR MLS
674-3175

CLARK

"HURON GARDENS"
West side 3-bedroom bungalow with full basement, 1½ baths, formal dining room and kitchen with built-in oven and dishwasher, hardwood floors and plastered walls. Unfinished attic with sub floor. Attached 2-car garage. Convenient to the shopping center, bus line and churches. Priced at $17,900. FHA or GI mortgage terms. Call today.

OAKLAND LAKE PRIVILEGES
3-bedroom brick ranch, full basement, attached insulated 2-car garage. Lovely home with many extras, fireplace-in living room, 2 full baths, many misc. appliances, beautiful finished recreation room with bar. Blacktop streets, community water, $22,900.

CLARK REAL ESTATE
1360 W. Huron FE 5-7888
Multiple Listing Service

KINZLER

4 BEDROOM—BEAUTY
Grace did it again and just listen to this—like new all aluminum suburban ranch on paved road. Has 4 bedrooms, 2 baths, kitchen with built-ins, family carpeted living room and walk-out basement with fireplace. Has hot water heat. On scenic 1 acre lot with big garage, trees and small fishing lake at rear. All for $17,950 with $1800 plus costs.

ACREAGE PARCELS
We now have several new acreage parcel developments in the Clarkston area. Holly school districts. Choice 1, 2, 5 and 10 acres for sale. Priced from $15,900. Terms are available. Call today.

JOHN KINZLER, Realtor
5219 Dixie Hwy. 623-0335
Across from Packers Store
Multiple Listing Service Open 9-8

DORRIS

COMMERCE AREA, 3 bedroom ranch home, a home designed for low maintenance and few steps with a convenient family size kitchen, carpeted living room 12x16, also has 2 full bedrooms carpeted, 12x24 attached carport with tool shed. Easy FHA terms.

UNBELIEVABLE. Clarkston area lake front, GI appraised for $11,000 and can be sold with zero down to qualified veteran. 2 bedroom dollhouse with natural sand beach on Round Lake. Full basement with automatic heat, fireplace in the 12x14 living room, cement glassed front porch.

DOWNING PAINS? Look into this rambling four-bedroom brick ranch home in ever popular Lake Oakland area. Features family room over oak floors, 1½ baths, 10x12 enclosed patio, slab poured with frost footings for attached garage and the full basement is beautifully landscaped lot 81x140.

DORRIS & SON, REALTORS
2536 Dixie Hwy. 674-0222
MULTIPLE LISTING SERVICE

TIMES

WALKING DISTANCE
To Our Lady of the Lakes Parish in Waterford can be your advantage when you purchase this pretentious brick ranch with 3 bedrooms, Florida room, family size kitchen with built-in oven, refrigerator, range, dishwasher and garbage disposal, also carpeted, 17x21 family room, carpeted and fireplaced, also peek-through type fireplace between kitchen and living room, formal dining room, ceramic tile bath with extra half bath. This home is just perfect for the kid, completely carpeted with a touch of italian marble in the foyer and near best in carpentry and drapes which are included. Nicely landscaped to an artist's dream with fencing of California Redwood. We'll even throw in the stove and refrigerator. Here is your opportunity to own your own home at a price you can afford. All the family. Reasonably priced at $29,500.

$400 DOWN F.H.A.
Zero down for a qualified G.I. This is the ideal starter home for newlyweds. As clean as they come, completely carpeted with hot water baseboard heat, finally located on Pontiac's north side. It won't last long at this price. $11,950. CALL TODAY.

SH-H-H-H
WE'VE FOUND A SLEEPER
Rambling executive type lake front home on Cogsbery Lake, overlooking Oxbow Lake. Built almost entirely of brick and sitting on approximately two acres, there is a 3 car fireplace, 4 bedrooms, 3 baths, in-law-view windows, a recreation room with ½ bath off the master bedroom. The front lawn has a weeping willow, and there is blacktop street and is located near Our Lady of the Lakes. $21,000 — let's talk from Dir. Airport Rd., North from Williams Lk. Rd. to Southward.

NO MONEY DOWN
$12,900 IS ALL this home is selling for. It has 5 rooms, 2 bedrooms, big kitchen, dining area, basement, garage, almost an acre of land with lots of trees. Let us take your home in on trade.

JACK FRUSHOUR, Realtor
5730 Williams Lake Rd. MLS
674-2211

Sale Houses 49

STOUTS

Best Buys Today

WHY NOT TRADE?

HERE'S THE ONE
you and so many others have been waiting for. 3-bedroom, brick, plastered walls, full basement, completely finished. Beautifully landscaped. This house is in immaculate condition. Carpeting and drapes stay. Near the Pontiac Mall Plaza, Pontiac Lake Rd. and Cass Lake Rd. area. Only $23,500. No. 8-5

LAKE ORION
a beach at one door — boat at the other! First time offered, a clean nicely remodeled lake home. Huge carpeted living room surrounded by a wrap around porch, lovely dining room and 2 bedrooms all on one floor. As a bonus there's a fairway to upstairs, space for 2 extra rooms if needed. Gas heat and hot water. Priced to go fast at $15,400, $3000 down and $100 per month. By appointment, but do hurry. No. 1-3

CRESCENT LAKE ESTATES
Extra sharp 2-bedroom home with lake privileges. This home has everything a young couple or a retired couple would want. There's a large living room, kitchen, 2-car garage. Extra large lot which is well landscaped. Priced at only $14,900 with immediate possession. Call today to see it, and if you are already buying a home why not let us show you how your equity may be put to work as a down payment. No. 2-7

PONTIAC NORTHERN AREA
3-bedroom, 1½-story home just 2 blocks from school. Full basement, 1½-car garage. Only $14,900 and you can have immediate possession and it is priced for a quick sale at only $12,500. No. 4-7

MR. G.I. HOW ABOUT THIS ONE
East side location. A 2-bedroom with basement. A real nice home, clean and in good condition. You can own this one with no down payment and monthly payments of only $90.00. Much less than rent. Call today—we have the key. No. 6-2

NEW MODELS
OPEN SAT. & SUN.
2-5 P.M.
RANCHES—COLONIALS—
TRI-LEVELS
PRICED FROM $24,890
INCLUDING CHOICE LOT
WESTRIDGE OF WATERFORD
FOX BAY
SILVERLAKE ESTATES
CLARKSTON MEADOWS
This is a GOOD time to buy a new home. In spring prices will be higher due to raising materials and labor costs — you can beat this increase in two ways by buying your new home now. FIRST: your initial cost will be lower. SECOND: your home will increase in value as prices go up.

LIST WITH O'NEIL REALTY
For 3 Good Reasons
We Think Our Sense of Values
Our List of Good Prospects
And Our Tireless Efforts
Will Make You Glad You Called

RAY O'NEIL REALTY
3520 Pontiac Lake Rd. MLS
OR 4-2221 OR 3-2028

Income Property 50

KENT

Established in 1916
BUSINESS FRONTAGE 480 ft. on paved road near US-10 in Drayton Plains. Not far from I-75 expressway. 547-5200, terms.

FURNISHED INCOME — 8 units-spacious grounds, wonderful location. Total price, $65,000.

Floyd Kent, Inc., Realtor
1200 Dixie Hwy. at Telegraph
FE 2-0123 or FE 2-7242

LAKE FRONT, 2 family lower apartment, $5,000 down. 682-1405.

STARTING SOON
New luxury, 8 unit apartment building for sale. Required cash $30,000, bal. mortgage. For full details call 642-8136. Model at 3440 Sashabaw S. of Walton Blvd.

Lake Property 51

KENT

BEAUTIFUL CUSTOM executive lake front home, 3 bedroom, 2 full baths, formal dining, large family room, living room and dining room, brick fireplace, 2 car garage also horse barn, hay barn and tack room. Situated on lake about an acre in size and 12 feet deep, fish stocked and protected for $90,000. By appointment only.
OTHER LAKE PROPERTIES AVAILABLE
C. Nelsey, Sales Agent, Oxbury
313-625-3289 or 313-647-5730
Evening Calls Welcome

LARGE WOODED LOT, Clarkston area. 682-4764.

ROCHESTER AREA
9 acres, next to Stoney Creek Park, paved road, 18 ft. road is sand and gravel, Rochester schools, $6,000, land contract, terms. 651-7560.

SCENIC 95 ACRES
Fenced located 14 miles North of Rochester. Approximately 40 acres of woods, flowing spring in middle of property. Beautiful ranch house built in 1953. Block bldg., 2-car attached garage, 24'x64' shed, 5 pile stalls, pole type barn 62x66'. Water and lights in all buildings. Priced $49,500 with $10,000 down. Terms. By appointment. Ideal for horses or beef cattle.

CLARENCE RIDGEWAY
REALTOR 338-4086
SLOPING 70X220, NEXT to 2724 Pauline St., Waterford. Reas. Lt. 3 0187.

SMALL FARM
33 acres with 3 room ranch attached garage, rolling-hilly land some wooded, ½ mile off Lapeer Rd., just North of M-21. Priced to sell $5,000 needs down.

LADD'S OF PONTIAC
3627 LAPEER RD. 391-3300

TWIN BEACH country club area, 50x100. 823-1693 Detroit, after 7 p.m.

UNDERWOOD

10 acres of scenic rolling land. 322 on road, electricity and water permitted, N. of Clarkston and close to I-75 freeway. $9950 — $500 down.

BUILDING SITES in Clarkston Holly, and Pontiac areas. 100'x400 lots to 10 acres and above, easy terms.

UNDERWOOD REAL ESTATE
8665 DIXIE HWY. 625-261.

Sale Farms 56

5 ACRE FARM — 9 room home, baths, 2 large new barns, worl area. 40 acres in hay. Priced at $30,000. Will sacrifice due to ill health. Call Dorsaty. 634-7800.

120-ACRE FARM

Near Imlay City, 1½ miles of river frontage. Near Orionville, $700 per acre.

C. PANGUS INC., Realtors
OPEN 7 DAYS A WEEK
630 M-15 Orionville
391-2000

Northern Property 51-A

24x24—2-BEDROOM HOUSE in town of West Branch, needs work but liveable. City water. Lot 70x135. $3,000 cash or best offer. 628-1597, 6:30-9 p.m.

Resort Property 52

COMMERCE-WOLVERINE LAKE area. Lots, $95, $99, $110 and more, while they last. Open Sun. Bloch Bros. 623-1333, 5660 Dixie, Waterford.

Suburban Property 53

NEW IN 1960
CUSTOM BUILT LUXURY AMERICAN HOMES. Unsurpassed view of Paint Creek Valley. 1400 sq. ft., 2 bedrooms, 2 fireplaces, all kitchens built-ins, 2 baths, open exposed basement, garage. Many other features. Please call for all details and your appointment to see this unusual first time offered real estate.

MILTON WEAVER, INC. Realtors
Home of the Village of Rochester
118 W. University 651-8141

Lots—Acreage 54

10-50 ACRES, WOODED RIVER frontage, Gaylord-Vanderbilt-Johnstown, Mr. Fowler, EM 3-9531, EM 3-9533.

10 ACRES IN EXCELLENT location. Commerce Twp. near Lake Sherwood. 363-9580, after 6 p.m.

15 MILES NORTHWEST of Pontiac, 10 acres with home, wooded, hilly, secluded, highly recreational with 2 small streams. 625-5568.

ACREAGE WITH TREES and lake potential, near North edge of Pontiac and I-75. $1125 per acre.

GREEN ACRES
1469 S. Lapeer Rd. Lake Orion
693-4262

74 ACRE HORSE FARM, large 5-bedroom home, 51 box stalls, on U.S. 23 and Grange Hall Rd.

5, 5 and 10 acre building sites in Oakland and Livingston County. SCHAEFER REAL ESTATE; MILFORD. 685-1540.

130' X180' LOT, Avondale-Lake-Winkin-I-75 area, 391-2924.

198 ACRES
North Oakland County, on Genesee County line; four road frontages, new M-15 expressway 3 miles, 3 miles from old U.S. 10. Excellent farm land to pay expenses on this good investment buy. Only 1½ miles from Holly schools. Lucie Clubb. All other land surrounding priced considerably higher than this. $1,500 per acre. Holly Area Real Estate, Flint, Cedar 5-2542.

HOLLY AREA 5 ACRES wooded, 100' x 150' lot. Gas, Lake privileges. New home area, $3995, $40 mo. Open Sun. 1-5. Bloch Bros. 623-1333, FE 4-4509, 5660 Dixie Hwy. Waterford.

BEAUTIFUL, WOODED RESIdential lot in Rochester Area, 125x350. Approx. ½ acre. Paved streets. Proposed golf course behind lot. Adjacent to new elementary school. Sewers proposed. $6,000. 651-3376.

OWNER LEAVING STATE. Must sell 3 lots. All utilities in. $6,000, terms. 334-8102.

Clarkston Homesites:

3.2 acres $6,950

½ acre wooded lot, paved streets, Deer Lk. Privileges. $6950

The above are located 1 mile northwest of Clarkston off of Reese Rd.

Clarkston Real Estate
5856 S. Main MA 5-5871

Down to Earth

ACREAGE PARCELS AVAILABLE SOME WOODED, SOME ROLLING, SOME FLAT.

100 ACRES, ideal for camp site or recreation, wooded, rolling, some land and perfect for creating a 5 acre lake on