The Weather
Rain, Sleet
Details Page 2

THE PONTIAC PRESS

Home Edition

113th YEAR ★ ★ ★ PONTIAC, MICHIGAN, SATURDAY, JANUARY 28, 1956—30 PAGES ASSOCIATED PRESS UNITED PRESS PHOTOS INTERNATIONAL NEWS SERVICE 7c

Federal Road Plan to Cost 10 to 18 Billion

Probe of Shooting Continuing Today

A Wilted 'Tokyo Rose' Now Faces Deportation

ALDERSON, W. Va. (INS)—American-born "Tokyo Rose" walks out of prison today under a warrant seeking her deportation from the nation which found her guilty of treasonable activities during the war.

This prison has been her home since Nov. 18, 1949 when the almond-eyed native of California began serving a 10-year sentence for having made treasonable broadcasts to Allied fighting men in the South Pacific during World. War II.



AP Wirephoto
TOKYO ROSE

An immigration spokesman said the treason conviction had the effect of revoking her citizenship but Justice Department officials claimed deportation on such grounds is unprecedented.

The question as to where the U. S. government will seek to deport Tokyo Rose (Mrs. D'Aquino) apparently was not yet decided.

"Tokyo Rose" was convicted of having broadcast to American GIs that their ships had been sunk in Leyte Gulf, and that they were "orphans of the Pacific."

At her 1949 trial, she denied she chided Allied troops as "boneheads" and bade them leave their "stinking, mosquito-infested islands" for home before all their ships were sunk.

"Tokyo Rose" seemed a bit chastened and subdued—although obviously happy—as she talked to the reporters.

In the war days, she was quite different — a confident, insolent, well-educated girl who chided American fighting men by telling them over the radio that their wives at home were dancing with civilians while they were doing their bit for their country.

Tokyo Rose was born in Watts, Calif. on July 4, 1916, to Japanese parents. Her name was Iva Toguri(she added another name by marrying a Portuguese reporter named Felipe D'Aquino, now in Japan).

She was well-equipped to become a tool of Imperial Japan during the war. Graduated from University of California in Los Angeles she spoke English well. She went to Japan in 1941 to visit a sick aunt and when the war broke out she took a job with Radio Tokyo.

Two years after the war had ended she applied for a passport to return to the United States. The Justice Department took her to San Francisco where she was put on trial and charged with "treasonably" adhering to the enemies of the U. S.

Americans Hold Olympic Place

U. S. Puck Team Shuts Out Poles, 4-0, for Finals Spot

CORTINA D'AMPEZZO, Italy (AP) —The U.S. ice hockey team saved its place in the winter Olympic tournament today by downing Poland, 4-0, in a preliminary round robin match.

Johnny Mayasich of Eveleth, Minn., scored two goals to lead his teammates to a victory which should give the United States a place in the final round of the Olympic championship.

Upset by Czechoslovakia in their opening match yesterday 4-3, the Yanks had to beat the Poles to "stay alive."

The U.S. team found the Poles unexpectedly stubborn and went 18 minutes and three seconds in the 1st period before Mayasich former University of Minnesota player, opened the scoring.

Poles then turned back every American assault until the last period when United States got three goals.

In Today's Press

Building News	15 thru 22
Church News	10, 11
County News	12
Editorials	6
Sports	14
Theaters	13
TV & Radio Programs	29
Wilson, Earl	4
Women's Pages	8, 9

Wounded Pair's Condition Static in City Hospital

Sexton Found to Have Court Record Before Joining Force

Investigation continued today into the non-fatal shooting yesterday morning of two local men by an off-duty Pontiac Police patrolman.

The officer, James B. Sexton, 29, of 686 E. Tennyson, is held for investigation of assault with intent to commit murder.

Oakland County Prosecutor Frederick C. Ziem said, unless evidence is revealed changing the picture, Sexton will probably be formally charged Monday.

Sexton has admitted to Ziem shooting his cousin Archie McCowen, 24, of 180 Norton St., and Robert Stephens, 30, of 208 State St.

Both are in Pontiac General Hospital. McCowen is reported in satisfactory condition suffering from a bullet wound in the left hand. Stephens is in fair condition with a chest wound.

Sexton and McCowen gave conflicting stories to Ziem and Assistant Prosecutor Robert D. Long yesterday, Stephens' condition ruled out his answering questions, but Long said he expected to take a statement today.

CITE 1948 CONVICTION

Two retired police officials said today that Sexton was convicted of a drunk and disorderly charge in August 1948 and sentenced to pay $15 or spend 15 days in jail by Pontiac Municipal Judge Maurice E. Finnegan.

Former police captains Vance L. Hanger and Edward H. Shigley said that it was known when Sexton joined the force in March 1953, that he had a police record.

Descriptions on the arrest card made out for the 1948 drunk and current arrest card of Sexton are identical in background and description, except for an age discrepancy.

A comparison of fingerprints has yet to be made, however.

OPPOSED APPOINTMENT

Hanger said, "At the time I opposed admitting Sexton to the force on the basis of his previous offense."

Sexton was placed on six-months probation in March 1954 by the Police Trial Board on charges he

(Continued on Page 2, Col. 3)

Arraign Youths for Bar Slaying

Hazel Park Trio Pleads Innocent to Shooting of Tavernkeeper

While their alleged victim's funeral was being held five blocks away, three Michigan youths were arraigned for his first-degree murder yesterday in Wapakoneta, Ohio. The three entered pleas of innocent.

Being held without bond are Bernard R. Harris, 18; James D. Thornton, 20; and Pvt. Willie R. Thomas, 20, all of Hazel Park.

The Auglaize County Grand Jury is slated to meet Monday to consider charges that the trio murdered a local tavernkeeper, Charles Stolzanbach, 54, in a holdup last Tuesday.

Traced by a slip of paper found at the scene of the slaying, the three youths were arrested Wednesday by Hazel Park police. The paper bore Harris' license plate number.

Police said Harris admitted firing a shot at Stolzanbach when he thought the man ducked down to get a gun during the holdup of his tavern.

May Unlock Secrets of Universe

Millions Will View Circling Satellite

FROM OUR WIRE SERVICES

Millions of persons in the U.S. and overseas will see the first made-in-America "moon" when it begins its globe-circling trip sometime after July 1957.

Circling the earth 16 times a day for weeks or months, if all goes well, the satellite may unlock the secrets of such potential space travel hazards as cosmic rays, meteorites and 400-degree temperature.

These developments emerged in the wake of an announcement by officials of the International Geophysical Year, meeting in Ann Arbor, who said that the course of the object will enable scientists of many nations to participate in the program.

The satellite is expected to travel at an altitude up to about 600 miles on a belt ranging some

(Pictures on page 2.)

2,760 miles north and south of the Equator. This means it would be visible in such U.S. cities as Seattle and New York.

The 21.5 pound "moon" — increased from an original 20 inches to about 30 inches in diameter— will be launched from Patrick Air Force Base in Florida. By the end of 1958, nine others may be sent aloft.

TO FERRET OUT SECRETS

As it cuts a swath high above South America, Africa, southern Russia, most of Asia and all of Australia, special instruments in the first one may provide scientists along the route with secrets of outer space.

Major experiments will be conducted and the results are expected to furnish further information for the study of mapping, navigation, weather, communications and other sciences.

Well before each firing, the IGY will issue forecasts telling where and when the satellite may be observed by instruments or by the unaided eye.

The IGY announcement and letter to Professor Sydney Chapman, president of the international organization, gave details of the research projects to be compressed, in highly compact instruments, in each satellite. Of the 21.5 pounds, about half will be the weight of the metal sphere, the other half that of the instruments, including automatic radio transmitters to send continuing information on location and other data down to scientists on the ground.

8 FIELDS PROBED

Eight fields of research will be explored:

1. Density of the outer atmosphere, where the satellite will orbit for periods varying from several weeks to several months, at altitudes between 200 and 800 miles.

2. Composition of the earth's crust. Variation in the pull of gravity are expected to be recorded, giving clues about the thickness and other features of the earth's crust.

3. Geodetic determination — a program to learn more about the exact shape of the earth, for ex-

(Continued on Page 2, Col. 4)



AP Wirephoto Map
SATELLITE PATH—This is the elliptical orbit around the earth which scientists announce will be the path of the first made-in-America satellites. The satellites will be about 30 inches in size and weigh 21 and a half pounds each.

$4,000 Fire Sweeps Partly-Built House

About $4,000 damage was caused by fire yesterday in a home under construction at 254 W. Cornell Ave., Pontiac firemen said.

Although the one-hour blaze was confined to the kitchen, smoke damaged the rest of the house, they reported.

Julian Builders, of Detroit, the company building the house, was told the cause was careless smoking.

Fireman Raymond Underwood, 24, of 295 E. Wilson St., severely cut two fingers of the left hand while handling equipment at the scene, according to authorities at Pontiac General Hospital.

Critical U. S. Salk Vaccine Shortage Reflected in Dwindling County Supply

Oakland County Health Director Dr. John D. Monroe said today the nationwide critical shortage of Salk polio vaccine has cut heavily into his inoculation program here.

"The vaccine is allotted to counties on a percentage basis, just as it is to the states," Dr. Monroe said. "We received about 3,000 dosages this week, which are supposed to last about three weeks. But we wish we could have 10,000 dosages.

"We're only a quarter of the way through our program, and there are still 125,000 county residents who haven't been vaccinated.

"We can only hope the situation will ease, and we'll be allotted more vaccine."

Dr. Monroe emphasized that the length of interval between first and second shots of the vaccine makes no difference to its effectiveness. He said this was the opinion of many authorities on the subject, including Dr. Jonas Salk, who developed the vaccine.

Dr. Albert E. Heustis, State Health Commissioner, said all vaccine delivered to the State Health Department has been distributed to local health officers.

"We're hopeful that more vaccine may arrive by mid - February," the Commissioner said. "But we have no factual basis for that hope."

"At present, there is no public health service allocation of vaccine available; therefore, we have no vaccine on order," he said.

"All we can do, currently, is what every other state is doing—hope that the supply may soon become more plentiful."

The commissioner said reports indicate that more than 35 per cent of the vaccine distributed to local health officers has already been used.

Some communities have reported having only 10 per cent of the vaccine required for first and second shots in the high priority groups.

This group is composed of children under 14 and pregnant women—more than two million people.

Dr. Heustis said highest priority is assigned to children five through nine years of age.

Since a State-supported program of free vaccine started last Oct. 1, the Department has distributed 727,356 doses to local health departments.

Earlier, 641,814 doses were supplied by the National Polio Foundation for first and second-grade school children.

Exciting, What?

ANTIBES, France (INS) — There'll always be an England! The pleasure of shaking Sir Winston Churchill's hand at a recent luncheon in Antibes was too much for a visiting Englishman. He fainted.

1929 Building Must Meet Overwhelming Demands

Task Triples--Post Office Doesn't

Editor's Note: This is the second in a Press series pointing up the need for a larger post office in Pontiac to handle the constantly increasing volume of mail.

Pontiac's post office facilities are now handling more than three times the job they were designed to do.

The main building, at Perry and Mt. Clemens Sts., was built in 1912. The structure was enlarged in 1929 to adequately serve the 43,000 city and area people then using it.

The same facilities, augmented only by a small branch building opened in 1951, are now required to serve more than 80,000 people in Pontiac alone, said Acting Postmaster Leslie H. Dean.

They also must accommodate some 60,000 residents of Waterford, Pontiac, West Bloomfield, Bloomfield, Avon and White Lake Townships, Dean stated.

The branch office, at 1077 W. Huron St., is inadequate after only four years of operation, he added.

"It will be impossible to get through the next Christmas rush without at least 4,000 more square feet of space," Dean declared.

He cited figures illustrating the huge volume of mail of all types processed through the local office.

During the last three months of 1955, pieces of mail processed through canceling machines totaled 9,711,744. Another large amount, not included in the total, was run through privately-owned canceling machines before brought to the main office for shipment.

In the same period, some 22,332 sacks and parcel post items were shipped from here and "probably an equal amount come in," Dean explained.

Excluding privately - metered mail, this marked a 2,541,859 increase in total pieces of mail over the last three months of 1954.

Money receipts during the last quarter of 1955 totaled $389,281, a 13.9 per cent increase over the $341,761 taken in during the same part of 1954.

Total receipts for 1955 were $1,213,431, or 9.7 per cent above the 1954 figure of $1,105,582.

Cancelations for the past 12 months numbered 33,388,053 "and this represents only about half the total mail handled," Dean stated.

The constant completion of new homes in the area required some 5,000 new stops to be added to carrier routes last year, he said.



Pontiac Press Photo
CROWDED LOADING SPACE — The small loading dock at Pontiac's main post office will hold no more than six middle-sized trucks at once. About 30 vehicles, including five large semi-trucks, must load and unload at the building.

Williams on TV Sunday

LANSING (AP) — Gov. Williams and Gov. George N. Craig, of Indiana, a Republican, will appear on the NBC show, "American Forum of the Air," at 1 p.m. Sunday from New York.

Rain, Possibly Sleet Outlook for Area

The weatherman foresees a drizzly atmosphere tonight and tomorrow. He says it will be cloudy and warmer with rain this afternoon and tonight. There is also a chance for a brief period of snow or sleet this afternoon.

Tomorrow it will be windy and mild with occasional rain changing to snow flurries and turning colder in the afternoon.

Tonight's low will range from 32 to 35 degrees. The high tomorrow will range from 36 to 40.

The lowest temperature preceding 8 a.m. was 20. The thermometer registered 32 by 2 p.m.

Urge Cobo to Run

ANN ARBOR (AP) — More than 60 mayors and other municipal officials from throughout Michigan signed a petition last night urging Mayor Albert E. Cobo of Detroit to run for Governor.

House Leaders Approve Initial Tax Proposals

Gas, Tire, Truck Levy Boost May Be Spread Over 13-Year Period

WASHINGTON (AP)—Estimates of what the proposed new federal highway construction bill would cost the motoring public in additional taxes ranged today from 10 to 18 billion dollars in the next 13 years.

A tax bill to finance the program is still being prepared, but the first item would be a one-cent increase in the federal gasoline tax—now two cents a gallon.

Speaker of the House Rayburn (D-Tex) said Democratic and Republican House leaders have reached general agreement on that.

Leaders of both parties met in Rayburn's office yesterday behind closed doors and reached general agreement, Rayburn said, on need both for a highway improvement program and for increased taxes on such items as gasoline, tires and tubes used on the highways to pay for it.

Rep. Martin (R-Mass), the House Republican leader, agreed.

WILL IKE APPROVE?

A reporter asked if the administration would go along with more taxes.

"I don't know—I would think so," Martin replied.

Rayburn mentioned as possibilities:

1. A one-cent raise on the gasoline tax.

2. A one or two cent increase on the present two cents a gallon tax on the diesel fuel used by the big trucks. Some sources have said the raise might be four cents.

3. A hike from eight to 10 per cent in the ad valorem tax on trucks, buses and trailers.

4. An increase in present taxes on tires and tubes and a new levy on commercial camelback used in retreading large tires. Camelback is not taxed now.

* * *

Rayburn said Rep. Boggs (D-La) probably would introduce the tax bill, possibly next week.

Ford Assembly Plant Explodes

California Factory Loss Set at 3 Million; Flood Damages Staggering

LONG BEACH, Calif. (AP)—Damage was counted in million-dollar figures today from flood, explosion and fire that racked Ford's big West Coast assembly plant here turning the area into a floating inferno.

R. C. Armour, plant manager, estimated three million dollars worth of parts alone were damaged

(Picture on page 2.)

yesterday but said full loss at the huge installation has not been determined.

FIREBOATS SPRAY

Firemen, sometimes wading waist deep in the fire-coated water, fought the flames five hours while fireboats played hoses on the blaze.

Four men were injured but not seriously.

Armour said the plant would be out of operation at least two months. Only a few of the 1,900 employes were present at the time of the explosion.

Weakened by this week's storm that dumped more than six inches of rain, huge dikes collapsed flooding the 72-acre factory area with oilslick water.

Merging with more oil in nearby sumps, the raging flood waters shorted out an electric transformer. The resulting flash ignited the first in a series of explosions.

OIL ERUPTS

Flaming oil from one of the blasts erupted over a corrugated building housing the power plant. The blaze surged through a building containing eight 6,000 gallon gasoline and paint thinner tanks.

The oils seeped up through the water and burned furiously.



AP Wirephoto

TONIGHT'S FORECAST — There will be snow tonight in the northern Rockies, northern and central Plains, upper Lakes and parts of northern Appalachians, with rain in the southern Rockies, Tennessee, Ohio and lower Mississippi valleys and sleet in parts of the middle Lakes and central Appalachians. It will be colder in the central area and warmer in the Southeast. Rain and sleet, turning to snow by Sunday, is forecast in Pontiac.

Slays Prowler in Gun Fracas

Former U. S. Treasurer Gray's Husband Finds Looter in Kansas Home

RICHLAND, Kan. (AP) — Andrew Gray, husband of the former treasurer of the United States, Georgia Neese Clark Gray, shot and killed an unidentified man who broke into their home and engaged him in a gun battle early today.

Gray, Washington public relations consultant, told police the slain housebreaker looked like one of three men who earlier this month broke into the Gray residence and forced Mrs. Gray at gunpoint to open a bank and grocery store she operates here, then fled with $2,000 loot.

A hastily organized posse began a building by building search of this eastern Kansas town of 250 population on the theory that the dead man had one or more accomplices.

Gray and the housebreaker battled it out with pistols inside the residence about 1 a.m. The man made his escape from the house but his body was found about dawn two blocks away.

Gray positively identified him as the intruder.

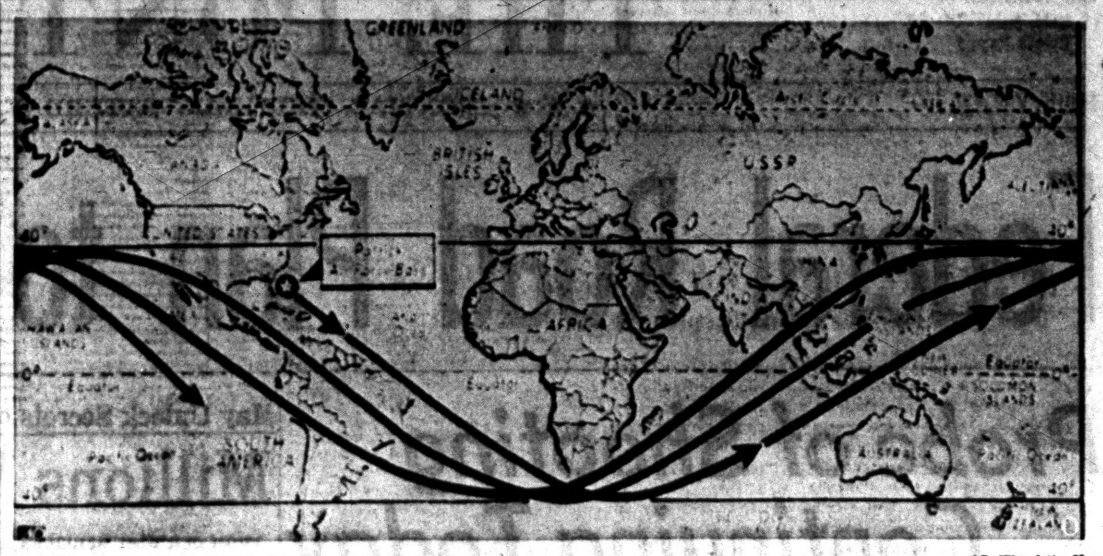

AP Wirephoto Map

HOW SATELLITES WILL RANGE—This flat view of earth indicates belt about 5,000 miles wide that the first made-in-America satellites will travel after being launched at Patrick Air Force Base in Florida, according to scientists working on the project. The 30-inch satellies will follow an elliptical orbit above the rotating earth, thus ranging in path between the two latitudes of 40 degrees, north and south, as shown by the series of four lines.

County to Study 14-Item Agenda

Expect Vote on Plan to Join Six-County Area Road Commission

The Oakland County Board of Supervisors will be faced by a lengthy agenda when it convenes Monday at 9:30 a.m. in the County Office Building at 1 Lafayette St.

In all, reports and proposed resolutions are expected from 14 committees, according to County Clerk Lynn D. Allen.

* * *

A vote is expected on entering a six-county highway commission which would plan a network of superhighways and advance proposals for financing them.

Discussion is scheduled on proposed incorporation of an authority to issue revenue bonds for construction of a new county courthouse office building.

* * *

A report is expected on a request from the state for authority to locate a second prison camp in the county.

Pontiac Deaths

Paul D. Blackburn

Paul D. Blackburn, 63, of 21695 Highwood Ave., Ferndale, died last Sunday after an illness of four years.

He was born in Winston-Salem, N.C. in 1893 and married Mary Parks in Detroit in 1943.

He had lived in Oakland County 10 years and in Pontiac 10 months, coming here from Detroit.

Besides his wife, he is survived by a daughter, Patricia M. Blackburn of Ferndale.

Service will be at 2 p.m. Monday from the William F. Davis Funeral Home with the Rev. J. Allen Parker of the Newman A.M.E. Church officiating. Burial will follow in Oak Hill Cemetery.

The Weather

PONTIAC AND VICINITY—Cloudy and warmer with rain this afternoon and tonight, possibly preceded by a brief period of snow or sleet early this afternoon. Occasional rain, windy and mild tomorrow, changing to snow flurries and turning colder by afternoon. High 34-40, low tonight 32-35, high tomorrow 36-40. Southeasterly winds increasing to 15-20 m.p.h. this afternoon and 20-25 by early tomorrow, shifting to westerly 15-20 m.p.h. this afternoon.

Today in Pontiac
Lowest temperature preceding 8 a.m. 20.
At 8 a.m.: Wind velocity 18-20 m.p.h. Direction: Southeast.
Sun rises Sunday at 7:49 a.m.
Sun sets Saturday at 5:51 p.m.
Moon sets Sunday at 8:40 a.m.
Moon rises Saturday at 7:39 p.m.

Downtown Temperatures

6 a.m.	22	11 a.m.	26
7 a.m.	23	12 m.	28
8 a.m.	22	1 p.m.	30
9 a.m.	22	2 p.m.	32
10 a.m.	24		

Friday in Pontiac (As Recorded Downtown)
Highest temperature 32
Lowest temperature 20
Mean temperature 27
Weather—Cool.

One Year Ago in Pontiac
Highest temperature 18
Lowest temperature 1
Mean temperature 9.5
Weather—Snow.

Highest and Lowest Temperatures This Date in 85 Years
51 in 1914 -5 in 1925

Friday's Temperature Chart

Bismarck	28	11	Marquette	30	21
Brownsville	82	68	Memphis	50	42
Buffalo	26	13	Miami	71	65
Cincinnati	39	23	Minneapolis	32	27
Cleveland	30	13	New Orleans	67	59
Denver	60	26	Omaha	35	33
Duluth	28	23	Phoenix	70	54
Fort Worth	76	63	St. Louis	39	36
Houghton	31	18	San Francisco	55	43
Jacksonville	60	39	Tampa	69	48
Kansas City	43	41	Traverse City	34	12
Lansing	34	19	Washington	33	26

Queen Visiting Nigeria; Prince Charles Acts Sad

LAGOS, Nigeria (INS) — Queen Elizabeth II arrived today in Nigeria and was greeted by tens of thousands of cheering and flag-waving Nigerian subjects.

* * *

The queen, who with her husband, Prince Philip, will tour the West African nation for 20 days, was met at the Lagos airport by Governor-General Sir James Robertson and Nigerian ministers.

As Elizabeth stepped from the plane, thousands of voices were raised in rousing cheers to the young queen.

The Nigerians, whose nation is moving toward self-government, were overjoyed at the prospect of a visit for the first time from a reigning British sovereign. Entire families, with cooking pots and baskets piled high with bread and bananas, squatted alongside the roadways yesterday awaiting the queen.

Elizabeth, who has some 31,500,000 Nigerian subjects, got a musical sendoff yesterday from a singing Nigerian band when she left London airport.

The singers serenaded the queen with the Nigerian version of a calypso number. One of the verses ran: "Believe me when I say this, Nigeria is a land of bliss."

* * *

But it wasn't a time of joy for one little boy.

Seven-year-old Prince Charles had to wipe the tears from his eyes when he said goodby to his mother and father. His sister, five-year-old Princess Anne, was less upset by the parting.

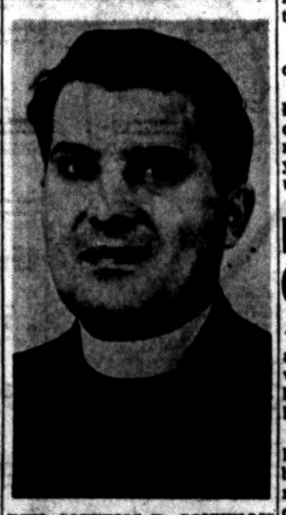

REV. SOTERIOS D. GOUVELLIS

Priest Accepts New Pastorate

Rev. Soterios Gouvellis to Serve Church, Attend Penn State College

The Rev. Soterios D. Gouvellis, pastor of St. George Greek Orthodox Church, has accepted the pastorate of Holy Trinity Greek Orthodox Church in Altoona, Pa.

Besides serving his church, the Rev. Mr. Gouvellis will attend Penn State College. He will major in education and child guidance.

He will preach the sermon, "The Three Teachers of the Church" tomorrow. With his wife, Katherine, and two children, James Michael and Gail Marie, he will leave Pontiac Wednesday.

Father Gouvellis has been active in the community life of Pontiac as well as his church.

He was the organizer of the Pontiac Community Council, was a member of the Lions Club, the Urban League and a charter member of the Roundtable of Christians and Jews.

A graduate of the Greek Orthodox seminary at Pomfret, Conn. in 1946 and the seminary at Brookline, Mass, in 1947 he was youth director for the Greek Orthodox Cathedral at Boston.

He was ordained a deacon by the patriarch of Constantinople, Athenagoras 1, at Reading, Pa. in 1948 and later ordained a priest. He came to Pontiac from Watertown, N. Y.

Millions Will View Circling Satellite

(Continued From Page One)

ample the bulge at the equator which makes the earth something less than a true sphere, or "oblate."

4. Temperature within the satellite and on its surface. Scientists believe the internal temperature may range from below zero to 300 or 400 degrees above.

5. Pressure within the satellite.

6. Meteorite impact on the satellite as it travels in the fringe of outer space. Actually, the scientists are not too worried about damage or destruction from fragments in space. The material probably will be mere dust-size particles.

7. Instrumental measurements of the ultraviolet radiation from the sun.

8. Cosmic radiation. This energy from the area of the sun will be measured, including low energy particles about which little is known now.

* * *

During a 24-hour interval, the satellite will orbit the earth about 16 times.

The IGY said visual observation will be possible — "both with the unaided eye under optimum conditions, and, preferably with binoculars. U. S. stations will have special optical cameras for precise observations."

A spokesman explained that "optimum conditions" meant clear air, at the periods of dawn and dusk.

Economist Nathan Is Speaker Tonight

Dr. Otto Nathan, economist, teacher and lecturer, will be the speaker at the Jewish Welfare Federation and Council sponsored lecture tonight at 8 in Temple Beth Jacob.

His topic will be "Economic Headaches of the Eisenhower Administration."

This is the second in a series of cultural programs to be presented.

Quiz City Patrolman in Double Shooting

(Continued From Page One)

entered a bar in uniform while under the influence of liquor. He reportedly was off duty at the time.

The officer was again placed on probation by the trial board last June for a year. He was charged with conduct unbecoming an officer after reportedly being involved in an off-duty fight.

Police Chief Herbert W. Straley said yesterday he does not recall knowing when he hired Sexton that the man had a record.

On his application, Sexton answered "No," Straley stated, to the question, "Have you been arrested for violation of any law other than a minor traffic violation?"

But even if Sexton had a record, Straley indicated, he might have been hired anyway "if there were circumstances that weighed in his favor at the time."

The chief said he "believed" he made an oral recommendation to the trial board that Sexton be fired at his trial last June. He said, however, he made "no specific recommendation in writing at that time."

In his statement to Ziem yesterday, Sexton said he was driving past Lincoln Junior High School when a car forced him to the curb.

It reportedly contained McCowen and Stephens, who, he claimed, attempted to persuade him out of his car and finally dragged him out. He became frightened, he said, and fired the shots.

McCowen said he was in the car with Sexton to keep a prearranged meeting with Stephens at the school. Stephens joined the other two in Sexton's car, McCowen alleged, and they began talking but did not quarrel. Sexton suddenly stepped out of the car and fired the shots, McCowen said.

Search for Missing B25 Resumes Today

SAN BERNARDINO, Calif. (AP)—An air-ground search resumed today for an air force B25 medium bomber, missing in Thursday's rain storm on a flight from Goodfellow Air Force Base, San Angelo, Tex.

The twin-engine plane radioed for approach instructions to nearby Norton AFB and then disappeared into the rainy darkness at 7:29 p.m.

A search in the rugged San Bernardino Mountains failed to turn up a trace of the plane. Residents in the Waterman Canyon area had reported hearing a plane droning overhead and then a loud explosion.

The Air Force said aboard were: Capt. Bill F. Shotwell, Vancouver, Wash.; 2nd Lt. Alvin P. Stearns, 26, Gulfport, Miss.; Airman 1-C Andrew Doman Jr., 26, Brooklyn, N.Y., and Airman 1-C Harold L. Hill, 24, Hutchinson, Kan.



AP Wirephoto

OUT OF THIS WORLD—Dr. Joseph Kaplan, chairman of the U. S. National Committee for the International Geophysical Year, looks on as Dr. Athelstan Spilhaus, an executive committee member, inscribes the path of the proposed earth satellite on a globe at the University of Michigan at Ann Arbor yesterday.

Consumers Power Revenue Increases

Gross operating revenue of Consumers Power Company for 1955 was $189,431,360, an increase of $19,441,485 or 11.4 per cent over 1954, Justin R. Whiting, chairman of the board, announced today.

Operating expenses including depreciation and taxes were $154,874,312, an increase of $16,519,132 or 11.9 per cent.

Net income after preferred dividends was $25,491,972, as compared with $23,184,555 in 1954.

After adjusting for the 5 per cent common stock dividend of 392,374 shares issued December 28, 1955, earnings per share on 8,239,861 common shares outstanding December 31, 1955, were $3.09 as compared with $2.95 at December 31, 1954.

On the average number of common shares outstanding, earnings per share were $3.18 in 1955 as compared with $2.95 in 1954.

Report Ike Cautions Eden on Soviet Offer

NEW YORK (AP)—The New York Herald Tribune says President Eisenhower has sent British Prime Minister Anthony Eden a message giving U. S. reservations about agreeing to a proposed Soviet-American friendship pact.

The newspaper, in a dispatch from Washington written by Marguerite Higgins, said the message to Eden outlined "certain important reservations about the wisdom of agreeing at this time to a Soviet-American friendship treaty of the type reportedly proposed by Soviet Prime Minister Nikolai A. Bulganin."

Eden is en route to the United States for conferences with the President.

President Receives Ben Hogan Trophy

WASHINGTON (AP) — President Eisenhower today received the Ben Hogan trophy, awarded annually to the golfer making the greatest comeback from a physical disability.

The trophy is a statuette of Hogan, a champion golfer who made a dramatic comeback himself after being seriously injured in an auto accident. The award is sponsored by the Golf Writers Assn.

Nation's Weather Forecast as Wet for Many Areas

Wet weather, in the form of snow, sleet or rain, was the outlook for broad areas of the country today.

Generally mild winter weather continued in most sections of the nation. Summer-like temperatures prevailed in southern Texas, climbing into the 80s yesterday.

A North-South belt of precipitation held steady over the Mississippi Valley and parts of the Eastern Plains. Rain fell in the lower Mississippi Valley and rain and drizzle in Missouri, Eastern Kansas, eastern Nebraska and southern Iowa.

It was freezing drizzle in northern Iowa and southern Minnesota while snow fell in northern Minnesota and the eastern Dakotas. Heaviest falls were from two to three inches in northern Minnesota. Snow flurries were reported in the Northern and Central Rockies and Montana, parts of New England and New York.

Light showers sprinkled central coastal areas of California and Washington but no rain was predicted today for the watersoaked southern California region. Nearly eight inches of rain fell in Los Angeles, second heaviest for 48 hours in the city's history. Floodwaters which forced hundreds of families from homes and claimed one life receded.

Eisenhowers to Register as Pennsylvania Voters

GETTYSBURG, Pa. (AP)—President and Mrs. Eisenhower will register to vote from their farm home in time for the April 24 primary election.

Francis Worley, a Republican, who represents the Eisenhower district of Adams County in the State House of Representatives, said last night the President had accepted an invitation to be escorted to the registration center by Worley. No date was set. March 5 is the deadline for registration.

Kandahar Club Holds Annual Ski Tourney

Kandahar Ski Club holds its annual jumping meet Sunday, at the club grounds, west of Pontiac. Competition gets under way at 2 p.m. with outstanding jumpers from many state points in action.

Spectators are invited. Site can be reached by following signs posted on M59 and Williams Lake road, at the airport.

Kandahar's jump is the only scaffold type in southeastern Michigan.

The Day in Birmingham

Keller-Koch Firm Moving Operations to City Site

BIRMINGHAM — Keller-Koch, Chrysler-Plymouth Sales and Service firm, will move its operations, now in three buildings in Birmingham and Royal Oak, to the site of the former Wrigley's Market at Hunter and Woodward, the firm revealed yesterday.

According to Rick Keller, who operates the company with Victor Koch, as well as a Chicago Dodge Agency, they will move about Feb. 20 into the new location.

They are expending about $18,000 to improve the building that was vacated several weeks ago when Wrigley's opened a new store on Hunter.

Consolidation of their bump shop, now at 1304 South Woodward, their sales office at 479 South Woodward, and their used car operation in Royal Oak is planned.

Robert Carlson will manage the operations in the remodeled building and the parking areas surrounding it.

Carlson comes from Pittsburgh, Pa., where he ran a Ford dealership.

ESTABLISHED IN 1943

Keller and Koch, both 31, have had their firm here since June 15, 1943, and opened their Chicago operation at 4611 West Madison last November. Koch is managing that business.

The new building will offer increased service and sales area and new service equipment. It will be remodeled with new doors for service entrances and offices, showrooms, and service spaces. The new address is 635 South Woodward.

* * *

Parking lot HH, to be at Hamilton and Hunter, would follow the city's policy of parking areas being on the periphery of the business core, according to Herbert Herzberg, city planner. It would create a pedestrian density sufficient to aid East Maple businesses as well as to build Hamilton business, he feels, much better than E or EF that would have a walkway mid-block to East Maple, cutting the density in half.

Though there is always much debate among property owners and closely-affected business men when commissioners eye land for a parking lot, general community interests are usually kept in mind, according to Charles Mortenson of the Chamber of Commerce.

Mortenson points out that land was acquired for Parking Lot No. 1 without condemnation being required.

The chamber suggested that the parking area south of Hamilton be further east, where lot HH is, rather than just behind the bank, where E and F sites are.

"We believe it would serve East Maple better than if it were at the west end of the block," Mortenson says, "and the walkway would then connect with Brownell Street."

Of Parking Lot A, Mortenson considers it fortunate that the land could lend itself to a multiple-type structure. "Need for a parking structure no doubt will develop rather rapidly," he says.

* * *

There will be nine policemen in line for 25 year pins when the city stages its first employe recognition dinner on Feb. 23. The program will feature presentation of the recently-approved pins honoring years of civic work.

* * *

Dr. William Lloyd Kemp is prizing the silver salad bowl given him by the city this week to honor his 25 years of service as its health officer.

Dr. Kemp's efforts helped regulation of milk quality and beginning of rabies vaccination, at the same time running his office as a pediatrician. He is also chief of Beaumont Hospital's department of pediatrics and on other hospital staffs; a trustee of the Children's Fund of Michigan; a director of Brookside school; and trustee of Cranbrook, Kingswood and Brookside Schools at Cranbrook.

Would Have Ike Say Yes – Now

Ives Claims Decision, With Health as Factor, Would Clear Air

WASHINGTON (AP)—Sen. Ives (R-NY) suggested today that President Eisenhower could end second term speculation by announcing that if his health continues to improve up to convention time he would accept the Republican nomination.

* * *

Eisenhower has said his health will be a major factor in his decision. But when he was asked at his news conference Wednesday whether his health was the only problem, he called that "a question that no one can answer."

The Republican National Convention will open Aug. 20 in San Francisco. Ives said in an interview he thinks the interval would give the President sufficient time to test his endurance and decide whether he feels able to take on four more years of the presidency.

DECISION UNQUESTIONABLE

"The President could say that if he is still on the upgrade physically by convention time he would accept the nomination," Ives said. "The American people know they would get an honest decision. In my opinion the decision, whatever it was, would be accepted without question."

* * *

Sen. Payne (R-Maine) said he expects Democrats to continue to discuss Eisenhower's health in the campaign if the President runs again.

He joined other Republicans in condemning a suggestion by Sen. Neuberger (D-Ore) that some Republicans who are anxious to have the President run again "might try to have him propped up unwisely with drugs and other such aids" if he became ill for any reason during the campaign.

Surely He Did Something Else You've Missed

LITTLE ROCK, Ark. (AP)—Pulaski County Prosecutor Frank Holt yesterday received a postcard on which the writer accused a man of:

(1) Selling ungraded meat; (2) Trying to kill another man; (3) Paying below the minimum wage scale; (4) Dodging payment of Social Security taxes; (5) attempting an attack on a woman; (6) Offering to termite-proof a home without being licensed; (7) Perjuring himself to have the postcard-writer thrown out of the air force; and (8) Contributing to the delinquency of a minor.

Wyandotte Publisher Heads Press Group

EAST LANSING (AP) — Frank Worthington, publisher of the Wyandotte Tribune, was elected president of the Michigan Press Assn. during its business meeting at the 88th annual convention today.

He succeeds F. Granger Weil of the Port Huron Times Herald. New members of the board of directors include E. C. Hayhow, Hillsdale; Dale Stafford, Greenville; and James Tagg, Farmington.

The George Washington bridge from New York to New Jersey was opened for public use on October 24, 1931.

Lie Tests Clear 2 Men

Two men, suspected in a $900 robbery of a Pontiac couple, were cleared by lie detector tests thursday, Inspector Clark M. Wheaton of Pontiac Police said.

He said police will continue investigation of the robbery in the home of Mr. and Mrs. John Alli, 40 Judson St.

Correction
9x12 Imported Belgian Rugs
Many Colors and Patterns
Should have read
$39.95
L&S Furniture Sales Co.
3345 Auburn Rd. M-59
One Mile East of Auburn Hts.



AP Wirephoto

FIGHT LONG BEACH FIRE—Waist-deep in oil-slick flood water, firemen battle flames at Ford Motor Co. plant in Long Beach, Calif., last night while fireboats join the fight. An explosion occurred when oil-covered flood waters swept into the plant and short circuited a transformer.

Now Listen, Son . . .

QUANTICO, Va. (AP)—Lt. Frank Schwengel of Davenport, Iowa, may give more than casual attention to the graduation speech when exercises are held for his class of officers from Marine Corps School, Quantico, Va., Feb. 4.

The speaker: His father, Rep. Fred Schwengel (R-Iowa).

The common toad eats about 10,000 garden pests a year.

MONEY AND BANKING
In Everyday Living

MANY AUTO COLLISIONS during the winter months are the result of iced-over windshields. To spare your car an unnecessary trip to the repair shop, observe these cautions, say safety experts. Have defroster checked periodically; coat your windshield with glycerine, to help keep it ice-free; remove all except official stickers from the windshield; and when you're parking during a hailstorm, cover the windshield with newspaper.

★ ★ ★

"STOP, THIEF!" is an old, old cry, used in pursuit of an evildoer. "Stop payment" is a modern order used as a roadblock for one's own could-be-costly errors — or an evildoer. If a checking depositor at our bank draws a check on his account and it is lost or stolen, he can issue a "stop payment order": A written notice describing the check fully and instructing us to refuse to pay it. This is just one of many features that make paying by check the safest way to handle everyday money transactions. Why not open a checking account yourself, with us?

★ ★ ★

WHAT IS IT? It's a place where you can keep your money safely, and through which you can transfer it conveniently; a place where you can borrow, when that will be helpful; a place where trained people put their skills and experience to work for you, and their personal interest into helping you with your personal and business plans; a place where courtesy is the rule, and a sincere effort is made to give careful attention to the needs of all . . . What is it? A bank, of course; our bank — make full use of it!

PONTIAC STATE BANK

An Invitation

You Are Invited to Make
AUSTIN-NORVELL AGENCY,
70 WEST LAWRENCE at CASS
Your Insurance Headquarters

All Types of Insurance
Free Customer Parking



Austin-Norvell Insurance Agency, Inc.
70 W. Lawrence at Cass
FE 2-9221



Ralph J. Austin — Ralph T. Norvell

SPECIAL PURCHASE!

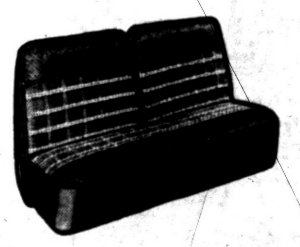

PLASTIC COATED FIBRE
SEAT COVERS
$10.95

Just arrived! All coated fibre, full fashioned, fully guaranteed. Brand new seat covers. Exciting new patterns and colors.

Installation Extra **Late model styles $2 more*

MARKET TIRE CO.
77 W. Huron St. Open 9 to 9 FE 8-0424

Mom Sees Son After 26 Years

Reunion in California Sad as Man Can't Talk; Dies Following Stroke

SAN FERNANDO, Calif. (AP) —A mother, who first learned a missing son's whereabouts three weeks ago, was reunited with him yesterday for the first time in 26 years, but her tears were of sorrow, not joy.

"Don't you know me, sonny," asked Mrs. Elizabeth Forney, 73, of McGraw, N.Y. The son, Kenneth Forney, 48, a tubercular patient who suffered a stroke early this month, moved his head feebly and tried to nod. He couldn't speak.

* * *

Nine hours later Kenneth died.

"He never wrote in all those years," the mother, a widow, said after the meeting. Her eyes brimmed with tears. "And now he can't tell me what happened."

Forney had been able to speak only briefly since suffering the stroke.

The last the mother heard from him, was from Tampa, Fla., in 1932. He left home in Watertown, N.Y., in 1930. He is the third of eight children. Another son, Kermit, 47, also has not been heard from by the Forney family since 1932. Both had left home during the depression seeking work.

When Kenneth entered Olive View Sanatorium as a patient in November, 1954, he didn't give authorities the names of any relatives. He became worse and last Christmas he told doctors and nurses he wanted to see his family. He asked an attendant to write a letter for him to his mother.

* * *

After she received the letter and her story was printed in the Syracuse, N.Y., Post-Standard, the McGraw Chamber of Commerce raised money by contribution for her plane trip.

Another son, Army Maj. Leon Forney, of Ft. Sam Houston, San Antonio, Tex., has been here since Tuesday. He did talk with the brother.

"Kenneth recognized me all right," the major said. "I asked him what he was doing. He said he had been working at odd jobs here and in Sacramento."

Sells Her Last Fish, Dowager Shuts Shop

CARDRIFF WALES (AP) — Mary Louise, the Dowager Marchioness of Queensbury, pulls down the shutters of her fish shop for the last time today—after 25 years of serving seafood to local residents.

The doughty peeress, born the daughter of a Cardiff fishmonger, said she is giving up the family business for reasons of health. She is in her 60s.

Her first husband was a fishmonger who died during World War I, leaving a small fortune. Mary Louise then moved into society and in 1918 married the 10th Marquess of Queensbury. When he died two years later she came back to live over the fish shop and carry on the business.

Adopted Daughter, Wife Share in Price Estate

LOS ANGELES (AP)—Edgar Price, the late industrial fortune heir, has left the bulk of his three million dollar estate to his adopted raughter, Sarah, 14.

The will, admitted to probate yesterday, also provided $4,000 a month from a trust to be paid to Mrs. Marlen Bowker, from whom Price was divorced in 1952.

The estate includes 26,694 shares of Union Carbide and Carbon Co. Price, who died last Dec. 24, inherited the stock from his grandfather, one of the company's founders.



RIOT OF THE YEAR — A laugh a minute is promised in Twentieth Century Fox's comedy "The Lieutenant Wore Skirts," coming to the Oakland Theater Sunday. Starring in the CinemaScope production are Sheree North and Tom Ewell of "Seven Year Itch" fame. "The Lieutenant Wore Skirts" is the breezy story of a husband whose wife is accepted for military service while he is rejected. Rita Moreno co-stars.

Quemoy Forces Growing Stronger as Reds Rumble

By JAMES CARY

QUEMOY ISLAND (AP)—This Nationalist Chinese outpost has been called the island of the doomed. But its defenders don't feel that way. They are growing stronger day by day.

* * *

Defiant in the face of renewed tension in the Formosa Strait, the bristling little fortress is an armored thorn in the hide of Red China. It lies only six miles from the mainland, across the mouth of Amoy harbor.

The 50-square-mile island is ringed with 400 Communist gun positions and an estimated 120,000 Communist troops. It has been pounded by more than 33,000 shells since the vest-pocket war began Sept. 3, 1954. Eighty-one of its defenders and two American observers have been killed, 113 other persons wounded.

Yet from one end of the spool-shaped island to the other a correspondent can find no despair, only tough, guarded optimism.

The Nationalists feel they could repel a Red assault and are making every possible preparation to meet one. They say it can come any time.

* * *

Domes of underground forts jut from almost every hill. Pillboxes dot the lower levels. Bunkers line the ridges. Trenches cut across from position to position in zig-zag patterns. Concrete shelters and sandbagged installations are everywhere.

Interlocking fields of fire ring the island from staggered gun positions. Young, tough-looking troops swing by.

On the lowlands, the farmers continue to work their fields. They also have a major role to play in the defense plan.

The 44,000 civilians on the islands have been trained and organized into a home guard. They soon will have arms.

Bankroll, Fun Ends for Moscow Pocketbook Gang

MOSCOW (AP)—Leopold Aronovich Glazenberg dazzled his friends with sartorial splendor and a bottomless pocketbook. And when police put the arm on Leopold he protested he was only an "honest businessman."

* * *

Pravda, the Communist Party newspaper, told how Leopold got his bankroll:

He headed a gang of thieves who stole materials to make women's pocketbooks. Working with him was the manager of a state enterprise which makes such articles. With the stolen materials they exceeded the work norm on the quiet, and other gang members peddled the pocketbooks. Leopold's business was excellent. In the first six months of 1955 he cleaned up more than a million rubles (nominally $250,000) on a salary of 900 ($225) a month.

* * *

It was fun while it lasted, but Leopold and his buddies are now on the inside looking out. Pravda didn't say how tough the sentences were.

Robbers Ignore $694 on Coffin Firm's Casket

NEW YORK (AP) — Two bandits took $349 yesterday from the pockets of Nathan and Robert Stoler, Manhattan coffin manufacturing officials, but ignored $694 in cash on a casket.

The Stoler bros. said they were making up the payroll and had stacked the money on a casket. The thieves fled without touching it.

Commented one brother: "Apparently they were superstitious."

49-Year-Old Mother of Six Gets All A's

EAST LOS ANGELES (AP)—A mother of six children, Mrs. Grace Bederio, 49, was one of two straight "A" graduates at last night's East Los Angeles Junior College commencement.

A graduate of Broken Bow, Neb., high school, Mrs. Bederio was enrolled in the school's evening division. Miss Jean Steadman was the other a student in the 156-student class.

This was the first time in the history of the school that two students maintained a perfect average.

Day to Remember: Nov. 25, 1892

1st Rail Carferry to Cross Lake Michigan Bogs Down

(Michigan's history is rich and alive. Often it is lost in dull schooltime lessons. To bring some of these moments to life, the following story has been compiled from eyewitness accounts on file with the Michigan historical collections at the University of Michigan and Assistant Director F. Clever Bald.)

By JOHN BARBOUR

FRANKFORT, Mich, Nov. 25, 1892 (AP)—The first railroad carferry to cross Lake Michigan has run aground on the Wisconsin shore near Kewaunee today. Its token load of four carloads of coal is apparently safe.

The steamer Ann Arbor No. 1 left this Michigan port yesterday on her maiden run. The trip was to revolutionize railroad freight travel of the Great Lakes area.

But reports from Wisconsin indicate that the west shore was fogbound on the ship's arrival there and she ran aground on the beach. She is apparently undamaged.

The tug Favorite steamed to her aid when it became apparent that other tugs were not powerful enough to help the monster carferry, built only two months ago.

The Ann Arbor, built by the Craig Shipyards of Toledo, can carry 24 loaded railroad cars, and her 260,000 tons is driven by the first triple screw propulsion ever constructed.

PET PROJECT

The railroad carferry has been the pet project of former Ohio Governor James M. Ashley, who claims that the short cut across the lake will save shippers time and money. He apparently has the backing of the railroads, who managed to get their coal suppliers to risk the shipment of four carloads on the Ann Arbor's first trip.

Ashley, the driving force behind the idea, was hardput to find a cargo for his ship's initial trip.

Despite its first difficulty, the carferry was a quick success. On its return trip, it carried 30 carloads of flour. Soon the small packet boats that carried express freight across the lake were in difficulty. Other ships followed the Ann Arbor and other lines were established. The Ann Arbor, built to cope with ice by crushing it with its weight, ran into its first accident three years after. Leaving Kewaunee, Wis., it encountered a gale and snowstorm only one and a half hours out. Bindings broke and it lost seven cars in the lake.

A-Energy May Cure Water Shortage Woe

LOS ANGELES (AP)—Areas suffering from water shortages may find the cure in atomic energy, says industrialist John Jay Hopkins.

"It is a question of getting the cost of energy down to a minimal point for the distillation of (sea) water," said Hopkins, chairman of the board of General Dynamics Corp., builder of the first submarine operated by nuclear power.

"By that I mean getting the cost down to one-quarter or one-tenth of a mill per kilowatt hour," he said, addressing a charity fund drive luncheon.

"Atomic energy produces high heat and we think it is possible to get high heat without much expense in time. Now, the cost of producing the heat neede is one-tenth of what it was four or five years ago."

California Hairdressers Top Nation With 51,077

SACRAMENTO, Calif. (AP)—Do Californians get in peoples' hair? Could be. California has more licensed hairdressers—51,077—than any other state.

Reporting this, the State Board of Cosmetology said New York was second with 48,100.

G. W. Stevens
See Ad on PAGE 11

Pipeline transportation is considered the cheapest and safest method of transporting crude oil.

ARE YOU A
WATER SKIING ENTHUSIAST?

Then you'll want to stop out to Slaybaugh's and see the new water ski equipment for '56. And, if you are in need of a new or reconditioned

Boat or Motor

now is the time to lay it away . . . or, if you prefer, choose it now and use Slaybaugh's BUDGET PAYMENT PLAN, there is

No Carrying Charge

WE KNOW YOU aren't going to be doing much water skiing in the next day or two, but it's well to get prepared now. Because, despite that snow outside, summer is coming! So don't wait, get set for Summer of Fun right now!

OPEN SUNDAYS Til 1 P. M.

Slaybaugh's Sports Shop
PHONES: FE 8-0453 & FE 4-0824
630 OAKLAND AVE.



Today's lesson ...is on the importance of SAVING for the future!

NO ONE'S TOO YOUNG TO LEARN

Young or old—saving is a good habit for all! Time goes so quickly too, that savings pile up fast when you save regularly. Those steady entries into your savings passbook mean that someday soon, you can have the cash for the things you want and need. In the tomorrows to come, you'll be glad that you started saving today!

Savings Insured up to $10,000



PONTIAC Federal SAVINGS and Loan Association
761 West Huron Street
16 E. Lawrence Downtown
407 Main St. Rochester

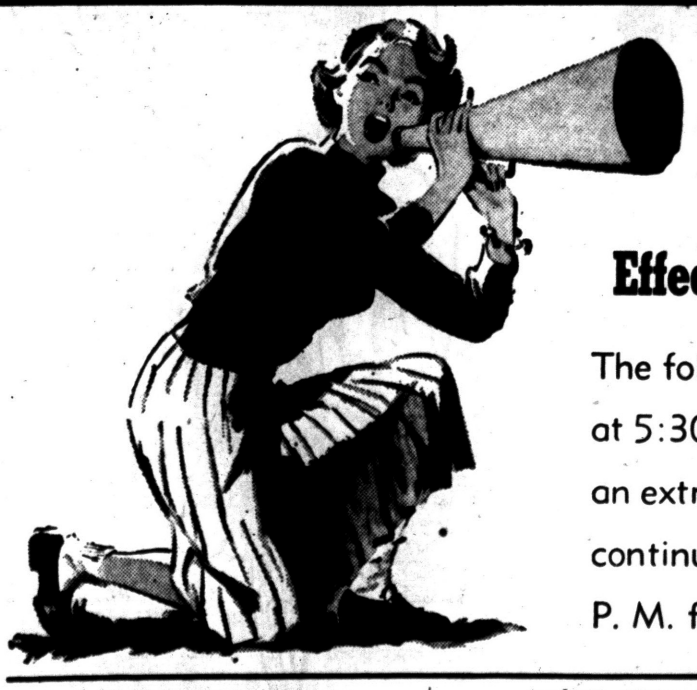

ANNOUNCEMENT

Effective Monday, January 30th

The following Shoe Stores will close Monday at 5:30 P. M. in order to give our employees an extra evening with their families. We will continue to be open Friday evenings until 9 P. M. for your shopping convenience.

TODD'S SHOE STORE
20 W. HURON ST.

PAULI'S SHOE STORE
35 N. SAGINAW ST.

MERIT SHOE STORE
43 N. SAGINAW ST.

THOM McAN SHOE STORE
21 N. SAGINAW ST.

HANOVER SHOE STORE
33 N. SAGINAW ST.

STAPP'S FAMILY SHOE STORE
928 W. HURON ST.

STAPP'S JUVENILE BOOTERIE
28 E. LAWRENCE ST.

GILLIES SHOE STORE
26 W.HURON ST.

Italy imported 16,600,000 pounds of tobacco during the first six months of 1955, nearly twice the 8,600,000 pounds brought into the country in the like period of 1954.

CY OWENS

Service Special of the Week

here's a STRAIGHT STEER



Fordomatic Bands & Linkage Adjustment

Special Price

$8.95

Includes Road Test

FE 5-4101

CY OWENS

147 South Saginaw St.

Stands to Stop Magazine Sales

Higher Wholesale Costs Force American News to Quit 17 Publications

NEW YORK (AP)—The American News Co., says it refuses to sell 17 popular magazines at its 850 stands, many of them in air and rail terminals, because the wholesale price is too high.

The S-M News Co., which distributes the magazines, says on the other hand it is resisting demands that would put American News Co., "on a better basis than that of our long-established wholesalers throughout the country."

Newstands affected by the dispute are located mainly east of the Mississippi River. They are operated by the Union News Co., which is owned by American News.

The S-M News Co., said American News has already taken Life, Time and Sports Illustrated off the stands. Starting Feb. 21, it said, additional magazines will be removed, including Reader's Digest, McCall's, Better Homes & Gardens, Popular Science, Charm, Redbook, Fortune, Outdoor Life and Mademoiselle.

In answer to S-M's published advertisements protesting this action, American News yesterday stated:

"The facts are that the S-M News Co., is demanding higher prices for magazines distributed by it than the American News Co., has been paying for them up to the present time. The prices demanded by the S-M News Co., are also higher than the American News Co., is paying for similar magazines published by other publishers."

S-M is a cooperative distributor owned by publishers of the 17 magazines.

Film Exec Ailing

BURBANK, Calif. (AP)—Herbert J. Yates, 75, president of Republic Studios, is undergoing examination at St. Joseph's Hospital. The executive may have to undergo surgery, a hospitl spokesman said yesterday.

Dinah Has the Humility — and Oodles to Spare

By EARL WILSON

NEW YORK—Maybe I shouldn't say this, but I think Arthur Godfrey uttered a hunk of wisdom when he spoke that famous remark about TV stars needing "humility."

I left Dinah Shore recently, trying to fix the reason for her great popularity. I believe it's because she's so self-effacing.

★ ★ ★ ★

"Gee, that Gisele's a good musician," she'd been saying, speaking, of course of Gisele MacKenzie. "Gisele says to me, 'You take the seventh,' and I say, 'Sure, I'll take the seventh,' and then if I get a chance I say to Ticker Freeman, 'Ticker, what's she talking about?' Or if he's not around, I take one of the notes and try to hit it."



DINAH

I think we can assume that Dinah knows a lot more about music than she'll admit, but at the time she made her story believable. It was the same when she talked about singing with Perry Como on the NBC TV show the other day.

"It's funny that I've sung with everybody but Perry," she said. "We sing in the same register, we've been on the same label for years, and I just think he's the greatest," Dinah added.

You could mention Jack Benny, Como himself, and Jackie Gleason—who's always the fall guy for Art Carney—among the top stars who possess—if you'll pardon me using that word again—"humility."

★ ★ ★ ★

Females on TV especially need humility because the ladies of the audience will tell you they hate nothing worse than "a stuck-up dame." And they always spot any snootiness instantly.

Some stars will groan and lament to you about a hotel's bad treatment.

"The Essex House has been so wonderful," Dinah said almost in ecstasy. "We've had such fun there. They've changed my accommodations three times to make them better when they were fine already. That's the reason for my sleepy, mussed-up look. I've been moving all the time."

★ ★ ★ ★

I thought maybe I could get Dinah at least to knock the rehearsal headquarters here.

It was just a simple, unadorned room with some French fried potatoes that looked several hours old as the only decoration on a long table.

★ ★ ★ ★

"It must be a lot better in Hollywood," I said.

"Oh, no," Dinah said. "Burbank's kind of plush, but I don't rehearse there. We have a studio about like this and I love it—and especially our crew."

WEEKEND WINDUP . . .

Roosevelt Zanders, a chauffeur to visiting celebrities, has cards that read, "Private Chauffeur to the Prince of Monaco, Nat 'King' Cole, Duke Snider, Count Basie and other royalty." Benny Goodman's audition for a band vocalist brought out a mob, including a Wagnerian soprano, aged 60, and an 8-year-old girl.

Lillian Roth's movie, "I'll Cry Tomorrow," boosted her stock. . . . A music publishing house will be sued by a songwriter because they left his name off the sheet music . . . NBC's "Monitor" will do three pickups from Miami . . . RCA-Victor will sign Audrey and Jayne Meadows as a recording team.

The Ames Bros.' newest record, "I'm Gonna Love You," is the first songwriting effort of Ray Passman, a stock room boy at the Paxton Music Co.

★ ★ ★ ★

WISH I'D SAID THAT: "Some girls today don't care if a man fits the bill, so long as he foots it."—Pipe Dreams.

TODAY'S BEST LAUGH: "Mickey Spillane was described by Rene Plachner as an author with .45-.45 eyesight.

Someone described a very unpopular neighbor: "That guy couldn't win an election if he was running against a parking meter." **That's earl, brother.**

(Copyright 1956, the Hall Syndicate, Inc.)

New York College Manager Arrested

NEW YORK (AP)—The assistant business manager of Hunter College has been arrested and accused of stealing $48,000 of the school's GI bill of rights funds the past five years.

Philip Steit, 50, married and the father of three children, was seized last night at his Yonkers, N.Y., home.

Authorities quoted him as saying he could not live within his $6,300-a-year salary.

* * *

Steitz had worked for the city-owned college 31 years. He became assistant business manager in 1946.

He was booked on charges of grand larceny and making false entries.

Fails to Convince City Fathers on Hooch Idea

SAN ANTONIO, Tex. (AP)—Traffic education officer Charles Ruble has a problem: How to get the city fathers to buy him a fifth of whisky.

Ruble, among other duties, must lecture and demonstrate the drunkometer to fellow policemen, truck fleet operators, military drivers and to driver training classes.

Afraid of the questionable contents of confiscated whisky, Ruble purchases his own.

Why doesn't the city furnish it?

"Because every time I mention it, the brass comes near having a fit of apoplexy," he says, "They always question City Hall reaction to a police requisition slip for a fifth of hooch."

Ruble estimates he has bought the equivalent of about three fifths since he started teaching.

"Be sure and point out," he said, "that we don't actually drink it. We just put enough in our mouth to register when we blow up the test balloon."

Visit Ford Museum

DETROIT (AP) — Three special trains today will bring some 5,000 persons associated with the scout-Museum and Greenfield Village in Dearborn Saturday. The visitors ace from five northern Ohio counties, members of the Greater Toledo Boy Scout Council, sponsor of the trip.

'The' Candy Barr Sours on Hubby — Wounds Him

DALLAS (AP)—Candy Barr, the shapely blond nightclub entertainer who yesterday was charged with shooting her estranged husband, played to a capacity crowd last night.

* * *

Many were turned away at the night club where she has had an extended engagement.

Miss Barr, 22, whose real name is Juanita Dale Phillips, was freed on $10,000 bond after being charged with assault to murder.

* * *

Police said she said she shot her husband, Troy B. Phillips Jr., 35, at close range with a .22 rifle after he banged on her door at 3 a.m., refused to leave her apartment, and threatened to beat her up.

* * *

Hospital attendants said Phillips, shot in the left side of the abdomen, had a good chance to live.

Plane With 47 Aboard OK After Engine Trouble

LONDON (AP)—A British Overseas Airways Corp., Stratocruiser bound for New York with 47 persons turned back today after developing engine trouble over the London Airport.

The plane took off late last night. Airport officials said the pilot decided to return here after "slight" trouble forced him to switch off one engine.

Your Watch
- Cleaned
- Adjusted
- Regulated

$4.50

Expansion Watch Bands
Ladies'-Men's
Special $1.95

Georges-Newports
Jewelry Dept.

OPEN From 7 A.M. to 8 P.M.

Dry Cleaning at its best!

Now is the time to send those top coats and outer garments for expert cleaning. Stains and spots should be removed quickly, otherwise the fabric may be permanently damaged.



5 Dress Shirts $1.13 (Cash and Carry)

let us WATERPROOF your wardrobe

EMERGENCY SERVICE ON REQUEST

GRESHAM DRIVE-IN CLEANERS

605 OAKLAND—Just North of Wisner Stadium
Call FE 4-2579 for Free Pickup and Delivery
Branches: 328 N. PERRY — 97 OAKLAND

SAVE 10%

BRING YOUR CLEANING TO OUR NEW DRIVE-IN AND SAVE 10%!

WE GIVE HOLDENS RED STAMPS

Reflections

Happy Birthday to Rotary



J. L. VOORHEES

Ben Franklin's Junto was a Service Club; men met to discuss worthy efforts in politics, town improvement, business and to help men prosper.

In 1905, when Barber Shop quartettes were singing "Sweet Adeline," a lawyer with Lincoln ideals conceived a Club of local business men. Silvester Schiel, one of the five Paul Harris invited to listen to his dream, said, "Each of us would be having some thought for the welfare of the other fellow." During these fifty years of service more than 7,000 Rotary Clubs have been established throughout the world. Each one is an instrument of peace, good will and the highest degree of business ethics, within each club and all the others.



M. E. SIPLE

A 100 year old boundary dispute between Peru and Ecuador was settled by three Rotarians. Fish were being depleted in the waters around Iceland by Scotland and England fishermen; Iceland established a 4 mile limit; an economic blockade by England threatened to strangle Iceland—their differences were resolved by Rotarians. A Foundation was established in 1947. At the end of 1955, $1,-542,083 had been invested in 606 Fellowship Students. These young men come from foreign lands, live with Rotarians, absorb the tenents of that Host Country, go home as Ambassadors for peace and goodwill.

Rotary Clubs are alchemists; they change ideals into practical reality.

VOORHEES-SIPLE FUNERAL HOME

206 N. Perry Street Phone FE 2-8278

"Reliable INSURANCE Protection"

Wm. W. Donaldson Agency INC.

Phone FE 4-4565

147 W. Lawrence St.

Mothers, Take Care!

ALTADENA, Calif. (AP)—Mrs. Linda Joe Wood, 19, slipped while "burping" her 6-week-old daughter yesterday, sheriff's deputies reported. The infant was fatally injured when it fell to the floor. Doctors said death was due to head and neck injuries.

The GOOD HOUSEKEEPING SHOP of PONTIAC

TERRIFIC USED TV BUYS



All 12½ and 14 INCH TV SET Your Choice $25

ALL 16 and LARGER SETS Your Choice $50

All makes . . . table models . . . consoles . . . all reconditioned . . . many with new picture tubes.

BE HERE EARLY MONDAY!

The GOOD HOUSEKEEPING Shop of PONTIAC

51 West Huron St. Shop by Phone, Too! Phone FE 4-1555

Open Monday and Friday Evenings 'til 9



GET A LOAD NOW!

BLUE BEACON COAL

For a Better Coal—
For a Cleaner Coal—
For Less Ashes—
Always Buy Blue Beacon Coal

An economical, clean burning coal that will give loads of heat at the very least cost.

OAKLAND FUEL & PAINT CO.

436 Orchard Lake Ave.
FE 5-6150



It's time to buy an ELECTRIC CLOTHES DRYER

SEE YOUR DEALER or Detroit Edison

Buenos Aires Frantic Over Its Kissing Public

By BRUCE HENDERSON

BUENOS AIRES (AP)—A midnight kiss on a park bench has warmed this Argentine capital into a lively debate. Is kissing in public immoral? That is the question that had to come to a head sooner or later.

* * *

Three weeks ago police decreed a crackdown on "cases of moral offenses in plazas and public places." Cars are rare in this country and summer nights find Buenos Aires parks filled with couples.

Courting has been more intense this year for some unknown reason, observers say. There have been complaints about excesses.

The decree did not state specifically what would be considered moral offenses. There was speculation that a properly restrained hug or even a peck on the cheek would not bring down the wrath of the law.

Comes now the afternoon newspaper La Epoca with an editorial headlined: "The Kiss Is Not Immoral."

La Epoca reports that on a recent night a young couple left a movie, strolled toward Plaza Lavalle and sat down on a bench. At about 11:50 p.m., the newspaper related, they kissed. Three policemen appeared from the shadows and arrested them. They were taken to a nearby police station, kept four hours, questioned and fined.

* * *

"In the matter of discrimination on moral regulations, prudent comprehension is necessary," the newspaper declared, "in order not to fall into moral fanaticism or an excess of ridiculous intolerance."

La Epoca said it's all good and well that municipal authorities have launched a campaign in favor of public morality "with the goal of avoiding spectacles not in accordance with good practices which should reign in every socially organized community. But it is necessary to have a sense of interpretation which enables one to judge that which is an immoral act and that which is not."

La Epoca said flatly: "The kiss is not immoral, and even less is it a crime. In nations such as France, the United States, Russia, Great Britain, Germany, etc., the kiss is the most natural thing in the world. Nobody would think that kissing signifies an immoral act."

La Epoca told its readers: "We are too backward in this regard. Because the kiss, proof of affection, love or friendship, cannot be considered an infraction of public morality. Whoever thinks so lives in an outmoded world."

Another H. L. Mencken Target

Controversial Author Happily Awaiting Heated Denouncements of New Book

BALTIMORE (AP)—"It will be nice being denounced again," H. L. Mencken observed.

The aging author settled himself comfortably in an easy chair encircled by cigar smoke and told of the book he put together in 1948, then "forgot."

It will be published in May, Mencken said, and he looks forward with pleasure to the heated replies his barbed epigrams will bring.

He flecked a speck of ash from his shirt, sipped his drink and explained in deadpan fashion:

"You see, the book is controversial."

He dismissed with a wave of his hand the vibrant controversy that lights up the thousands of essays and scores of books he has produced in his 75 years.

This one, he believes, may be "more so."

ESSAY NOTEBOOK

The book, to be called "Minority Report," was created before a cerebral hemorrhage laid him low and limited his powers of communication. It is, as he says, a "notebook" containing essays of varying lengths on a variety of subject matter.

"I scribbled ideas down as they occurred to me. Then after I'd gotten it all off my chest I put a title on the whole hodgepodge and wrote a preface for it," Mencken said.

The material was stuffed into a folder and buried in the huge pile of correspondence, notes and other papers he has collected in a long and active lifetime.

For seven years it gathered dust, forgotten by its author.

Several weeks ago, Mencken's secretary rescued the manuscript from possible oblivion. It was among a pile of papers headed for the Enoch Pratt library for inclusion in the Mencken room.

The author recalled the project and authorized his brother, August, to contact publisher Alfred Knopf.

Here are some excerpts from the manuscript:

"The relativity of moral ideas is proved anew every time there is a war. Whatever the enemy does, however gallant or reasonable, is denounced as immoral, and what the home boys do, however brutal and dishonorable, is praised as heroic.

"No one blames a man for believing that his wife is beautiful, but it is impossible to avoid disgust in the presence of one who believes that he has an immortal soul of some vaguely gaseous nature and that it will continue to exist four hundred million years after he has been shoveled away.

"The fact that I have no remedy for all the sorrows of the world is no reason for my accepting yours. It simply supports the strong probability that yours is a fake.

"The Russian proletarians who were to have been made rich, fat and happy by the triumph of the Marxian gospel are still eating herring and black bread and getting $7 cash a month, but their saviours are riding about in imported cars, sleeping with perfumed women and living in steam-heated flats. If it be true, as the American Communists allege, that 10 per cent of the American people own 90 per cent of the national wealth, then it is equally true that 5 per cent of the Russians eat 95 per cent of the caviar and drink 100 per cent of the champagne.

"Philosophy consists very largely of one philosopher arguing that all others are jackasses. He usually proves it, and I should add that he also usually proves that he is one himself."

Permanent Status Set for Mixed Mail

Combination mail, which allows senders to enclose letters or messages inside of packages and publications, will become a permanent postal service Feb. 1, Postmaster General Arthur E. Summerfield said today.

Currently offered on a trial basis, the service became effective Nov. 28 last year to allow the public to make comments and suggestions, Summerfield said. Both have been "overwhelmingly" in favor of the service's value, he added.

Combination mail allows letters or other single pieces of either first or third-class mail to be placed inside of fourth-class parcels or copies of publications mailed under second class upon the payment of appropriate postage.

OKs Bond Election

MIDLAND (AP) — The Midland City Council has approved a special election March 20 on a three million dollar bond issue proposal to finnce expansion of the city's water system.

Feb. 10-15 Period Set for Ike's Next Physical

WASHINGTON (AP) — The White House said today the date for President Eisenhower's next physical examination is "almost" fixed for sometime in the Feb. 10-15 period.

The President himself told a news conference Wednesday that he had asked his doctors to examine him before the middle of next month because he wants to get away for a trip South, and indicated the physcial checkup might come as early as Feb. 10.

Postcard Finally Comes After 43-Day Journey

GOLDEN, Colo. (INS)—A postcard dropped in a mailbox at Arvada, Colo., finally arrived at nearby Golden, just 15 miles away, 43 days later.

Jefferson County postal authorities said the card, acknowledging the receipt of a letter from the Golden County commissioners, was routed through Denver, making a total of 45 miles the card traveled —slightly over a mile a day.

Wins Pie Contest

MOUNT PLEASANT (AP) — Marilyn Bleise, a junior in the Beal City High School, won first place Thursday in the Isabella County Cherry Pie baking contest. Theresa Tilmann, also of Beal City High School, was second.

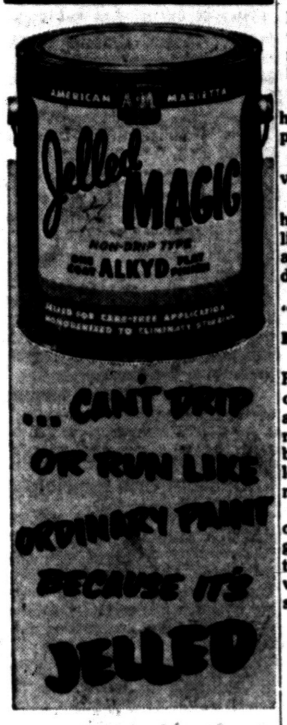

It's the newest development in interior paints — perfect for walls, ceilings and woodwork!

OAKLAND FUEL & PAINT CO.
436 Orchard Lake Ave.
FE 5-6150

IS There a Sure IN your INSURANCE?
Thatcher, Patterson & Wernet

MYER'S
Get Acquainted Offer!
GENUINE BLUE WHITE
1/4 Ct. DIAMOND
$88
PAY ONLY $9.00 Now
$1.00 Weekly
Limited Time Only
MYER'S Jewelry Inc.
TEL-HURON SHOPPING CENTER
OPEN EVERY
THURS. - FRI. - SAT. to 9 P.M.

OPEN SUNDAY
CLOTHES FOR THE ENTIRE FAMILY!
SHOP and SAVE at
Goodman's DEPT. STORE
520 S. Saginaw
FE 2-2784

Know Your Insurance Agents!



Before investing money in any type of insurance policy, make it a point to know something about the insurance company and its solicitors. For example, any reliable agent will be glad to leave his policy proposal in writing with his name attached to it.

By and large, there is a high code of ethics among individuals selling insurance. Here in Pontiac we have virtually all the well known companies represented. You can buy with confidence from these people who make their homes in this community, pay taxes and otherwise contribute to our civic life.

BUSINESS ETHICS BOARD
of the
Pontiac Chamber of Commerce
Phone FE 5-6148 Waldron Hotel Bldg.

4-DAY CLEARANCE SALE
Fri. • Sat. • Sun. • Mon. ... at 1116 Huron 2 BLOCKS WEST OF TELEGRAPH RD
56 Muntz TV's
• WAREHOUSE SURPLUS
• FLOOR SAMPLES
• DEMONSTRATORS



• NEW SET GUARANTEE
• FACTORY RECONDITIONED
from $59.95
CASH or TERMS
• All Sets Adaptable to UHF



• Many styles, models, sizes
• Choice of wood finishes
• With and without doors
• Hurry, while they last!

FROM $99.95 NEW SET Guarantee

ASHE & KOLHOFF inc.
IN PONTIAC 1116 W. HURON
OPEN DAILY and SUNDAY 'TIL 10 P.M.
IN THE HURON BOWL BLDG.
2½ Blocks West of Telegraph Road
Plenty of Free Parking

--NOTICE--
ALL PRESCRIPTIONS FORMERLY FILLED AT WALGREEN'S DOWNTOWN STORE MAY NOW BE REFILLED
at any Thrifty Drug Stores --
Walgreen Agency
148 N. Saginaw St. Near Sears
West Huron at Telegraph
4895 Dixie Hwy. Next to National Foods Drayton Plains

THE PONTIAC PRESS

Pontiac 12, Michigan
Daily Except Sunday
Published from The Pontiac Press Building

Harold A. Fitzgerald
President and Publisher

Horace P. Brooks, Executive Vice President and Advertising Director
Howard H. Fitzgerald, Vice President and Business Manager
Russell Bradley, Treasurer and General Advertising Manager
Hazel M. Treadwell, Circulation Manager
John W. Fitzgerald, Secretary and Editor
Jones A. Riley, Promotion Manager
W. Charles Perkins, Retail Advertising Mgr.
Robert E. Tash, Managing Editor
George C. Dugan, Classified Manager

Entered at Post Office, Pontiac, as second class matter

MEMBER OF THE ASSOCIATED PRESS

The Associated Press is entitled exclusively to the use for republication of all local news printed in this newspaper as well as all AP news dispatches.

The Pontiac Press is delivered by carrier for 40 cents a week; where carrier service is not available by mail in Oakland, Genesee, Livingston, Macomb, Lapeer and Washtenaw Counties it is $12.00 a year; elsewhere in Michigan and all other places in the United States $20.00 a year. All mail subscriptions payable in advance. Phone Pontiac FE 2-8181.

MEMBER OF AUDIT BUREAU OF CIRCULATIONS

SATURDAY, JANUARY 28, 1956

Revolving Water Fund a Constructive Idea

State Senator Broomfield has come forward with a constructive proposal of vital interest to Pontiac.

The Royal Oak lawmaker has introduced a bill at Lansing to set up a $200,000,000 revolving State water fund. His aim is to make it possible for cities and counties to borrow from the fund to finance installation of water systems.

★ ★ ★

The fund would be administered by the State and applications for loans would be made to the Water Resources Commission. Financing would be handled through the Municipal Finance Commission.

Because Pontiac is facing a still unsolved long range water problem, the Broomfield bill is of special interest here. As drawn it provides that loans from the fund, considered large enough for the entire State, are to be repaid in 50 years. The fund also could be used to back local bonds sold to finance water projects.

★ ★ ★

But as City Manager Willman points out, we would need a minimum of $28,000,000 to build a pipe line capable of supplying the City with water from Lake St. Clair. He therefore has suggested, and Broomfield has agreed to attempt to lengthen the proposed repayment period.

This bill deserves Legislative support. It also should have the backing of everyone in the City and County, neither of which can afford to lose a minute in bringing Great Lakes water to this ever growing area.

Young Bandits' Plight Moral for All Youths

Seldom has any crime taught a more powerful lesson for all youths than that now confessed by three Hazel Park boys.

These lads, returning from an automobile trip to Kentucky, ran out of funds. To replenish their resources they held up a tavern at Wapakoneta, Ohio, in which the proprietor, Charles Stolzanbach, was fatally shot.

★ ★ ★

Little did Bernard Harris, 19; James Thornton, 20 and Pvt. Willie Thomas, 20, think that anyone would see their car license number and report it to police. But it was that number which led to the trio's arrest in Hazel Park and return to Ohio.

★ ★ ★

There is one thing about their crime these dazed young men now realize too late. When the fatal shot was fired by Harris, as he now admits, all three of them became liable to face trial on first degree murder charges. Even more serious for them, the punishment for murder in Ohio is death in the electric chair.

The moral?

Only fools risk the penalties for armed robbery and murder.

American Generosity

Organizations concerned with raising funds for worthwhile activities report that Americans are more generous than ever before.

At present such contributions are totaling $5.4 billion a year or $33.25 per capita. Back in 1915 per capita contributions averaged only $9.46 or less than a third of the present figure.

★ ★ ★

A breakdown of how this $5.4 billion is divided is interesting. It shows that 55 per cent goes to churches and affiliated agencies, 16.8 to welfare agencies and 10.4 to hospitals and health units. Of the remainder, 7.5 goes to higher education, 2.8 to other education, 3.9 to foreign aid and 3.6 to miscellaneous needs.

★ ★ ★

It also is worth remembering that these contributions add up to two per cent of the people's gross annual income. Individual private gifts aren't included, there being no accurate means of tabulating them.

This report is eloquent evidence that the American people are both aware of and willing to meet such important obligations.

Looking Ahead to 1960

If there is anyone in the County who still doubts its economic future, he should consider a report by the Detroit Metropolitan Planning Commission.

The Commission now forecasts that by 1960 County population will increase from 542,000 to 685,000, an increase of 143,000 or about 26 per cent.

In the same period the metropolitan area's population will soar to 3,960,000. This includes a prospective 1,920,000 within Detroit's city limits and 2,040,000 in outlying areas.

In our book these figures mean only one thing. Don't sell this area short! Oakland County is going to keep right on growing.

The People's Business

Election Dynamite

Toll Road, Auto Pay Plan May Be on State Ballot

By JACK I. GREEN

LANSING—Some legislators are toying with the idea of placing two issues on the November ballot which could vitally effect the entire election results.

• • •

One is a constitutional amendment for a 300 million dollar bond issue to construct a toll road from Ohio to the Straits of Mackinac. This would be, in effect, a referendum on the whole toll road idea.

The other is a proposal to outlaw the so-called supplemental wage plans which were negotiated by the major automobile manufacturers and the United Auto Workers as an addition to unemployment compensation.

Both of these have so much political dynamite in them that their mere presence on the ballot could influence the results of the election.

• • •

Democrats can scarcely hold their glee at the possibility the pay plan proposal might be on the ballot.

SUBURBAN VOTE

It can be assumed that the issue would bring out a big vote in the Detroit suburbs which have opposed the toll road routes because of their effect on their property and neighborhoods.

• • •

These areas are usually Democratic and presumably could help bolster the Democratic vote.

However, the effect of the issue on the campaign probably could not be estimated accurately until it is known how the two major parties and their candidates line up on the toll road question.

But it could create some interesting cross-currents.

For instance, Gov. Williams has been a consistent advocate of toll roads, although carefully staying clear of the local uproars of protest which have swept around the Turnpike Commission.

• • •

Williams appointed a former Republican Senator George N. Higgins of Ferndale, to put some steam behind the toll road program and Higgins has powerful friends in both the Republican Legislature and the Republican party who could sway party attitudes on the question.

COBO COMPLICATION

If, for instance, Mayor Alfred E. Cobo of Detroit is the Republican nominee for governor, the party's position might be complicated.

• • •

One of Cobo's principal arguments that he is a man who gets things done is the construction of the two immense expressways in Detroit, the Ford and Lodge routes, and his consistent campaigning for more expressways and bigger highways.

At the same time, his Common Council has fought various toll road routes through Detroit.

Cobo, therefore, is not committed now either way on the toll road issue as a statewide question so he might be able to make the matter an issue between Republicans and Democrats.

• • •

Probably a lot would depend on how the question is handled by the campaigners, but at this point a toll road proposal on the ballot looks like a boon to the Democrats because it would swell the vote and a big vote is usually helpful to the Democrats in Michigan.



God Still Quite Competent

Days of All Faiths

Theme of Youth Week Starting Sunday Will Be 'Our Citizenship Under Christ'

By DR. HOWARD V. HARPER

The 13th annual observance of Youth Week begins Sunday and runs through next Sunday, in all member-churches of the National Council of Churches. Taking as their theme "our Citizenship Under Christ," the Protestant young people of America are "challenged to discover their responsibility as Christian citizens."

As a prelude to Youth Week the young people have been studying their local government and civic organizations and gathering statistics about the racial and economic make-up of their towns. The purpose of this study has been to learn just where and how their communities fall short of being Christian.

Now, with the facts before them, the young people will spend this week discussing practical projects in which they themselves may engage in order to meet the needs their study has revealed.

Today, to open Youth Week, young men and women will take part in the services of their churches. Next Sunday in most communities the youth of all the Protestant churches will meet in one large joint-session.

"A LITTLE CHILD"

In the first six verses of his 18th chapter, St. Mathew tells the charming story of how Jesus, when his disciples asked Him who is the greatest in the Kingdom of Heaven, "called a little child and set him in the midst of them." According to tradition St. Ignatius of Antioch, who is remembered Wednesday in the Christian calendar, was that child.

In the story the Lord was using the boy as an example of the humility that is the basis of the Christian attitude, and it must have made a permanent impression on the lad. Intimate friend of two Apostles (Peter and John) and bishop of the important diocese of Antioch, Ignatius did indeed rise to greatness in the Kingdom.

But humility remained his chief characteristic, even to the day when, as he was thrown to the lions in the Roman arena, he said "I am the wheat of Christ; I must be ground by the teeth of the lions."

• • •

Ignatius was condemned to death in Antioch and taken to Rome to be executed. All along the way other bishops came out to greet him, and in gratitude for their good wishes he wrote them letters which are now famous as the "Seven Epistles." These letters a among the earliest of Christian writings now available, and are of tremendous value for the clear picture they give of the church of that time — the beginning of the second century.

At Rome many of Ignatius' Christian friends wanted to arrange for him to escape martyrdom, but he would not hear of it. He told them, "I fear that your charity may harm me. Never will so fine an opportunity be given me to go to God." He was killed before 80,000 spectators on the last day of the great winter season of public games.

This was in the year 107, which means that if Ignatius really was the boy in St. Matthews' story he must have been very old when he died. Assuming that he was four or five years old at the time of his encounter with Jesus, which would have happened sometime before 30 A. D., he would have been well over 80 in 107.

FORBIDDEN FRUIT

Only popular tradition says that the fruit that caused man's downfall was an apple. The account of the fall, in Genesis, chapter 3, calls it "the fruit of the tree" but gives it no name. And it is not at all certain that the early Israelites were acquainted with the kind of fruit we call an apple.

• • •

In Eastern countries it was believed that banana was the forbidden fruit, and that the serpent hid in the banana bunch when he spoke to Eve. The influence of this belief is shown in the names given to two varieties of banana by early classifiers. One was called the "fruit of paradise;" another "the fruit of knowledge."

(Copyright 1956)



Dr. Brady's Mailbag:

If Bowlegs Are Still Noticeable at Age of 3, Surgery and Sunshine Can Correct Them

By WILLIAM BRADY, M. D.

Grandson, 20 months started to walk at 10 month, pretty heavy, active but bow-legged . . . (Mrs. T. R. C.)

Answer—The legs will straighten as the child grows. If there is still noticeable bowing at the age of 3 years the deformity should be corrected by surgery and brace or cast. Putting braces on bowlegs with the hope of correcting the trouble is of questionable value. The child can do better by riding velocipede or just by running about at play in the sun.

You recently said a woman 62 inches tall should weigh 130 pounds. Isn't that a little pudgy? I'm 64 inches tall and weigh 118 and everyone says I have a nice "figger." (Mrs. J. F.)

Answer—Not everyone. I'd say your're a fright.

If I'm not out of order I venture to say that now is the time for hay fever sufferers to begin a course of preventive treatment. The hay fever remedies which I have tried, in years of experience, have either been non-effective or they give some temporary relief but make me feel drugged for hours after . . . (Mrs. B. G.)

Answer—Right, but it is difficult to persuade sufferers to prepare for war in time of peace. The best prophylactic remedy I can suggest is simply boost your Ca and D intake. Send stamped, self-addressed envelope for pamphlet on Hay Fever.

Six children, all born at home except the fourth who was born in a hospital. I can't understand why women want to go to a hospital. (Mrs. H. A.)

Answer—It's just ignorance, Ma'am, ignorance. The kind of ignorance cultivated by Americans whose aim in life is to keep up with the Joneses.

We enjoy your articles — whenever they are printed—and we wish there were more like you around. (Mrs. E. V. F.)

Answer—Thank you. I wish there were more around who would tell the editor so.

Three years ago my joints — knees, elbows, shoulders, ankles, began to creak. You advised not less than 1½ pints (three full glasses) of milk daily and Ca & D to supplement regular diet. I followed the advice and within a few weeks the trouble had largely disappeared. This winter, knees and hands again beginning to feel sore. (D. G. W.)

Answer—If I could get at you I'd make 'em feel sorer. I have preserved against obstacles most readers wot not, trying to teach the truth, but a note like yours bobs up every so often and makes me wonder whether . . . well, God and Hippocrates tabled the motion, so I'll keep hammering away. Send stamped, self-addressed envelope and ask for the pamphlet Calcium and Rheumatis.

Is it harmful to wipe away excessive oiliness with bits of absorbent cotton moistened with carbon tetrachloride or with plain gasoline, if one has blackheads and pimples? (D. R. H.)

Answer—Not if you sit in a good draft while doing it, to blow away the solvent, so you won't inhale it. Carbon tetrachloride is safer because it is non-inflammable, but it is more toxic than gasoline if inhaled. Send 25 cents and stamped, self-addressed envelope for Little Lesson No. 9, Save Your Skin. Or send just a stamped, self-addressed envelope for pamphlet Acne.

Signed letters, not more than one page of 100 words long, pertaining to personal health and hygiene, not to disease, diagnosis, or treatment, will be answered by Dr. William Brady, if a stamped self-addressed envelope is sent to the Pontiac Press, Pontiac, Michigan.

(Copyright 1956)

Case Records of a Psychologist:

Dr. Crane Says Baptism Is Symbolic; Sprinkling, Immersion Equally Good

Horace's dilemma shows that religion needs to be defended in logical fashion. Young people are very idealistic in the teens. They should not be upset by confusing the "form" for the "substance." Jesus was an advocate of common sense and often criticized the church ritual of his day.

By DR. GEORGE W. CRANE

Case Q-360: Horace P., aged 14, is a thoughtful high schooler.

"Dr. Crane, I am quite worried," he confessed to me after I had addressed his high school convocation.

"I want to join the church. But I don't know how to be baptized. My grandmother says I will never go to heaven unless I am immersed clear under the water.

"But the church which I've been attending, thinks baptism by sprinkling is O.K.

"You've been teaching a Bible Class for many years, so what would you recommend?"

LOGICAL RELIGION

My mother was in Horace's dilemma when she was a teen-ager. She had been baptized by sprinkling and then listened to a religious orator who informed her she would go to Hell unless she was immersed.

So she was baptized a second time by immersion, as have been millions of devout Christians.

• • •

Many churches nowadays, however, leave it up to the new member and will accede to his wishes in the matter.

Actually, we have often unduly stressed "form" in religion and have ignored the underlying "substance".

If a person is baptized by total immersion under the water, obviously this water bath does not wash away his sins, for water, even though full of modern soap and detergents, will not dissolve sins.

Since the act of baptism is thus purely a symbolical process, to indicate a change in the applicant's outlook, then



many church members believe it makes no essential difference whether a person is sprinkled or totally immersed or just has water poured upon his head.

Now I anticipate a great influx of rabid criticism for having the temerity to mention such a topic as baptism.

And many editors will probably be deluged with red hot letters from readers demanding that Dr. Crane's column be deleted henceforth from the newspaper.

For when people can't stand logical analysis, they immediately try to maintain the status quo by stirring up mob psychology to intimidate the advocate of logic.

• • •

"Moral indignation," stated H. G. Wells, "is jealousy with a halo."

But a scientist should never be coerced by mob hysteria.

"Always look a mob in the face," stated John Wesley, and that's what I have often done in this column as regards the previous taboo that has prevented newspapers from releasing sound medico-psychological facts about both sex as well as religion.

RELIGIOUS SALESMANSHIP

In our college courses on "Sales Psychology," we stress the value of presenting logical answers to prospects. People need facts.

And when teen-agers are distressed or made neurotic by religious ritual, then we have a right to analyze such ritual to see if it is correct or simply an antiquated heirloom of some misguided theologian of a previous century.

John the Baptist started the policy of baptizing with water but he said that Jesus baptized with the Holy Ghost.

Jesus left no word at all in the Bible saying Christians should be baptized by sprinkling or pouring or immersion.

So teen-agers should recognize that different church leaders, and not Christ, are responsible for such symbolism.

• • •

Always write to Dr. George W. Crane in care of The Pontiac Press, Pontiac, Michigan, enclosing a long 3c stamped, self-addressed envelope and 20c to cover typing and printing costs when you send for his psychological charts and pamphlets.

(Copyright 1956)

Voice of the People

Questions Night Driving With Only One Headlight

Letters will be condensed when necessary because of lack of space. Full name, address and telephone number of the writer must accompany letters but these will not be published if the writer so requests unless the letter is critical in its nature.

I have been riding quite a bit at night lately, and I'm very much surprised by the number of cars on the highway with one or the other of the headlights dark.

I don't understand why these cars are allowed to continue to drive with their lights in such bad repair. Sometimes the headlights are bright even when turned to dim.

Also, many cars are driven without tail lights. The cars coming behind one of these cars come very near before their headlights pick up the reflector, which is very often dirty.

Isn't it important with all the talk about accident prevention to have the car lights in good condition?

C.B.H

Portraits

By JAMES J. METCALFE

We may have had our greatest day . . . Or it may be in store . . . That day of joy and glory that . . . Will live for evermore . . . For there is only one like that . . . In all our time on earth . . . Whatever other happiness . . . Or deeds that we are worth . . . And if that day is over now . . . No tear need ever be . . . Because it lingers in our heart . . . And in our memory . . . And if it has not come to pass . . . Then we still seek the goal . . . Of one more victory in life . . . To satisfy the soul . . . And as we keep on trying and . . . We take a careful glance . . . We know as long as we may live . . . We have another chance.

(Copyright 1956)

Smiles

This is the time of year when northerners go south go get into the swim.

• • •

A psychologist says that girls are naturally curious. On occasion, however, they don't mind being kept in the dark.

• • •

A hair stylist in London gave a permanent to a cow's tail at the request of its owner. How about the bossy tail, instead of the pony tail, for teen-agers?

• • •

All it takes is a little colic to get a baby up in arms.

THOUGHTS FOR TODAY

These ten times have ye reproached me: ye are not ashamed that ye make yourselves strange to me.—Job 19:3.

• • •

The reproach of a friend should be strictly just, but not too frequent.—Budgell.

Urges Teenagers to Use Weekly 'Y' Recreation

I would like to answer Roy Miner's complaint about the lack of recreation and fun for the younger generation of Pontiac.

The sign that he noticed in the Y has not been there for nine years, as the Young Couple's Club was disbanded at that time.

Every Friday night the YMCA "Swim and Swing" council sponsors dancing and swimming for boys and girls 14 through 20 years of age. The pool is open from 9:30 to 10:30 p.m. and there is dancing from 9 to 12 p.m.

Yet with both of these activities for teenagers, the Y is going to be forced to discontinue their Friday night dances and swimming unless a larger membership is gained.

I urge all teenagers to come down to the YMCA every Friday night where they can swim in a nice pool and then go dance to the music of a terrific band.

MARIE MEYER
430 E. Beverly Ave.

Cites State Police Action in Unusual Call for Help

Leader Dog instructors are assigned a class of blind students who are given dogs that have been trained by the same individual. The instructor lives with the class for a four week period while the student is at the Leader Dog dormitory.

During this time, the instructor is away from his family. The instance we are reporting took place recently while Vincent Syracuse was "in" with his class. A telephone call of quite some urgency came to Mr. Syracuse from his wife who was at home with three small children.

Unable to leave his class, he was most anxious to find a method whereby his young son would be extracted from behind a locked bathroom door. His home is approximately 15 miles from the school. A call to the Dixie Highway State Police Post was the answer, for immediately a Michigan State Trooper was dispatched to release the child.

We can imagine the comfort to Mrs. Syracuse and to our instructor to learn that state policemen would answer this kind of a call with their usual efficiency. Perhaps we ought not to forget to publicly express appreciation for this grand organization, who are always on the alert to protect the individual and his property.

Harold Pocklington
Executive Director
Leader Dogs for the Blind.

Looking Back

15 Years Ago

LEND LEASE bill called vital to Axis foes.

POWERS OF Petain greatly increased.

PLANS TO pay war bonus speeded by U. S.

U. S. SUBMARINE explodes, eight hurt.

Dems Launching Discussion-Rally

Gov. Williams Speaking at Washington Conclave Aimed to Stir Voters

WASHINGTON (AP)—Sen. McNamara (D-Mich) said today the United States must continue to lead in the "vital field of civil rights" to avoid giving Communist nations grounds for propaganda.

* * *

"We can look with some satisfaction on the progress we have made," the senator said. "Yet, let one lynching occur, or one citizen be discriminated against because of his race, color or creed—and it becomes grist for the Communist propaganda mill.

"We are looked upon as the leader of the free world and the symbol of hope of the captive nations. For the good of all we must continue to lead in this vital field of civil rights."

McNamara's remarks were prepared for a Democratic party rally—an all-day discussion of issues having voter appeal for "nationality" groups. The discussions preceded a $25 a plate dinner capping a fund drive.

* * *

Members of Congress, Govs. Williams of Michigan and Leader of Pennsylvania, and city officials were participating in panel discussions and speeches.

The Democratic National Committee's nationalities division headed by Williams, sponsored the rally.

Issues listed for discussion included foreign policy, immigration, refugees, equal opportunity and agriculture.

Ex-Convict Asks to Be Admitted to Penitentiary

JOLIET, Ill. (AP)—A 53-year-old ex-convict who has spent many years in Stateville Penitentiary has returned to the prison, at his own request.

Warden Joseph E. Ragen said James Penerman telephoned him from a Chicago rooming house yesterday, sobbing: "I'm sick and hungry and want to return."

* * *

After parole authorities investigated, Ragen had them bring Penerman to the prison. It was the fourth time he returned to Stateville, Ragen said. In 1919 Penerman, than 16, was sentenced to a term of one year to life on a burglary charge. He was returned three times on parole violations and was paroled again in December, 1954.

Ragen said Penerman was sent to the prison hospital. His case will be considered by the parole board, the warden said.

Voted to Strike

DETROIT (AP) — Chrysler Corp. office workers by an 82½ per cent majority voted to strike over a variety of grievances Don Earl, president of Local 889, UAW, said Friday. Earl said 5,500 office workers voted. Strike action still must be approved by the international union. At issue are merit pay increases, vacation and sick pay and some jurisdictional disputes, Earl said.

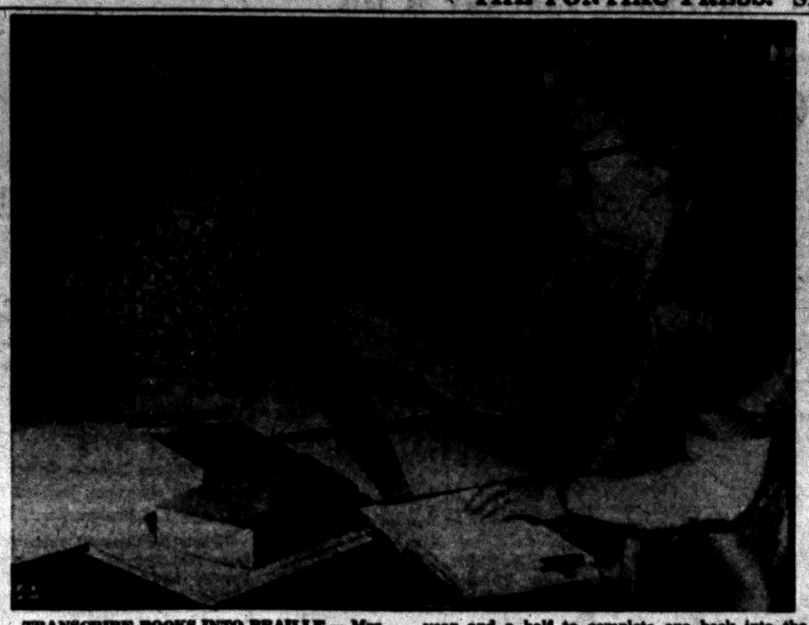

TRANSCRIBE BOOKS INTO BRAILLE — Mrs. Flora Clark, left, and Mrs. Florence Huff, right, of Ludington, painstakingly transcribe books into Braille for the blind. It takes from a year to a year and a half to complete one book into the raised-dot alphabet. Braille takes up more space than printed words, and about 10 volumes of 100 pages each are required for an ordinary book.

Two Women Donate Time to Ease Life for the Blind

LUDINGTON (AP) — The hours are tedious, the work is painstaking and the pay is nothing.

But there's no word of complaint from two Ludington women who are volunteers for the task of transcribing books in braille for the blind.

White-haired Mrs. Flora Clark and Mrs. Florence Huff agree, "There's no way of measuring in money" the reward they find in the job they do.

To give an idea of what they undertake as Michigan's only certified braille transcribers: it takes from a year to a year and a half to "print" books in the raised-dot alphabet of the blind.

That's because it is so important to work without making a mistake that the two women spend less than two hours a day at the task.

The volunteer transcribers work through the Library of Congress to prepare books which are furnished to the blind without cost.

YEAR TO 18 MONTHS TO LEARN

They both took the braille transcribing course to learn how to punch out the raised dots on heavy paper. It takes a year to 18 months to pass all tests required to earn the title "Certified Braille Transcriber."

"Transcribers," Mrs. Clark said, "also must work backwards for the side that the blind person 'reads.'" That means learning the braille alphabet backwards and the many symbols that go with it.

The transcriber works with a small stylus with a hard, blunt steel tip and a stencil-like guide with six holes — three on one side and three on the other — whose varied combinations make up the alphabet.

The dot-sized holes are punched in a special heavy stock paper furnished free by the Ludington Lions Club. A well-thumbed braille dictionary is always at hand.

Because braille takes up so much more space than ordinary printing, books for the blind are divided into volumes of about 100 pages each. It takes from seven to 10 volumes for an ordinary novel.

Mrs. Clark and Mrs. Huff can "punch out" a page in about 15 minutes. They work rapidly but carefully, beating out a steady tattoo with their styluses.

The completed book is boxed up and sent to Washington were it is proofread and necessary corrections made. Then the underside of the pages is coated with shellac to prevent the pressure of "reading" fingertips from wearing down the dots.

$369,000 for Polio

DETROIT (AP) — Wayne County mothers collected a record $369,000 in their annual, house-to-house campaign to raise funds for the March of Dimes.

Matusow Contempt Charges Are Upset

NEW ORLEANS (AP) — A contempt citation against Harvey Matusow, self-proclaimed liar in Communist cases, bounced back to a lower court today after a federal appeals bench upset his three-year conviction.

The Fifth Circuit Court of Appeals ruled yesterday that Matusow, a former Communist, was entitled to a fair hearing even if the federal district judge at El Paso, Tex., thought he was lying.

It sent the case back for new action in line with constitutional guarantees.

* * *

The contempt citation was handed down in March, 1955, after Matusow reversed himself and said he was lying when he branded Clinton Jencks, New Mexico labor leader, a Communist in a previous case.

Ike Joins 'Late Sleeper' Party

WASHINGTON (INS)—President Eisenhower, with some prodding from his doctors, has finally succumbed to one of the nation's favorite habits—he has become a late sleeper.

* * *

"Late" for the President, however, is 7 a.m., an hour most sleep-lovers consider the crack of dawn.

The White House has disclosed that Eisenhower has been getting more sleep in recent weeks than ever before in his life. He goes to bed about 10 p.m. and sleeps at least eight hours—frequently more.

Before his heart attack, the President was often up before 5 a.m., to the occasional disgruntlement of some members of his staff routed out of bed at an early hour. He used to get an average of six hours sleep.

* * *

News Secretary James C. Hagerty reviewed some of the changes in the President's schedule to demonstrate how the burden of the presidency has been altered.

DOWN TO 172

With the help of almost daily dips in the White House swimming pool, Eisenhower has held his weight at 172 pounds, just what he weighed when he entered West Point 45 years ago.

* * *

This is the level advised by his doctors after his heart attack. The President is still "more or less" on an 1,800 calorie-a-day diet, although he occasionally gets special dispensations from the doctor.

Eisenhower is seeing considerably less visitors than formerly, thanks in part to the understanding shown by congressmen.

Hagerty explained: "I think the members of Congress on both sides are doing everything they can to discuss matters with the White House staff rather than . . . the President."

Eisenhower has been doing considerably more painting but his golf during Washington's chilly winter has been confined to putting practice on White House carpets.

He still likes to read himself to sleep with westerns, but is not doing much more reading than before.

Aside from the reduction in his appointments, the biggest single factor in reducing the President's workload has been cutting down on the number of petty matters referred to him for decision or signature.

Where he formerly signed each nomination sent to the Senate, Eisenhower now makes one signature do for a half-dozen separate nominations.

He has been faithfully following his doctors' orders that he take a noonday rest period of about two and one-half hours.

He usually takes his swim during his mid-day break and frequently has a short nap.

The President still gets to work about 8 a.m. He rarely has his first appointment before nine, using the first hour for staff consultations and dictation.

U. S. Judge Sets Trial for Truman Aides

ST. LOUIS (AP)—U.S. Dist. Judge Rubey M. Hulen has dismissed motions filed by Matthew J. Connelly and Harry I. Schwimmer and tentatively set their trial for May 7.

Connelly, appointments secretary to former President Truman, and Schwimmer, former Kansas City lawyer, pleaded innocent yesterday to charges of conspiring to defraud the government by fixing a tax case.

* * *

Theron Lamar Caudle, also named in the indictment, received a delay until Feb. 3 on a hearing on his motions in the case because of the illness of his attorney. Caudle formerly headed the tax division of the Justice Department in the Truman administration.

Break 500 Windshields in Protection Racket

HOUSTON, Tex. (AP)—Someone attempting to start a protection racket is breaking out automobile windshields on Houston used car lots, police said.

More than 500 windshields on 30 car lots have been broken recently. Total damage has been estimated at $30,000.

W. E. Young, car lot owner, said an anonymous telephone caller demanded $500 protection money and M. G. Whitney, another dealer, said he had received calls demanding money for protection.

Texas Church Picks a Negro Moderator

HOUSTON (AP)—The Brazos Presbytery, representing 90 southeast Texas Presbyterian churches, U.S. Southern, yesterday elected its first Negro moderator.

The new moderator, the Rev. J.H.M. Boyce, 65, veteran pastor of Houston's Pinecrest Presbyterian Church, is one of the two Negro ministers in the 100-year-old Brazos Presbytery.

A native of Mississippi, Rev. Mr. Boyce is a graduate of Stillman Institute at Tuscaloosa, Ala. He and Mrs. Boyce have nine children.

ATTICS
BASEMENTS
RECREATION ROOMS
PORCH ENCLOSURES
JALOUSIES
$395 and up
Complete Building and Remodel Service
Free Estimates
Easy FHA Terms
No Down Payment
JUST CALL
FE 2-2671
ELLIS, INC.
2690 S. Woodward
South of Square Lake Rd.

Are You Moving? Call
Smith Moving Co.
485 MARION
FE 4-4864

IN SUNDAY'S FREE PRESS
JUMBLE
THAT SCRAMBLED WORD GAME


NEW BRAIN TEASER
for tangle word fans
Everyone's crazy about "JUMBLE"! The original scramble word game that's a tangle of fun for you. "JUMBLE" teases you, relaxes you, makes your mind feel morning-fresh.
That's why millions have made "JUMBLE" a happy daily habit. More fans have jumped to "JUMBLE" than to any other newspaper game since the birth of the crossword puzzle. So have fun! Start new "JUMBLE" this Sunday.

the care and feeding of HUMPHREY BOGART by Lauren Bacall
To Hollywood's favorite "Bogey-man" all women were "scheming and dishonest" and children "filthy monsters."
How Lauren Bacall, Humphrey Bogart's fourth wife, tamed the "Bogey-man," ran a household, managed both their careers and turned him into a loving father makes exciting and entertaining reading in the Parade Picture Magazine Section.


BONANZA BILL
offers $1,000 reward again this Sunday
Old Moneybags Bonanza Bill is back in town again just loaded down with all the gold he's just aching to give away to someone who can solve his little old puzzle.
For family-fun this Sunday you'll want to try matching wits with Bill's tricky new puzzle in Sunday's Free Press. There's a giant jackpot cash prize waiting for the winner . . . perhaps it will be you!
AND DON'T MISS THESE EXCITING FEATURES!
SPORTS CARS ON PARADE—a picture review of the world's most important contenders for this year's racing championships.
THE HOUSE THAT LOVE BUILT—Michigan architect and his textile designer wife take-off on a honeymoon holiday and build and furnish their own summer dream-house.
TANGLE TOWNS—Turn your knowledge of Michigan geography into cash. You can still take a chance on the more than $36,000.00 in wonderful prizes.
PLUS — Editor's Notebook, Publisher John S. Knight's candid and thoughtful review of the news, New Medicines for the Mind, TV Preview, a magazine digest for TV fans, and more!
NOW AT YOUR NEWSSTAND!
IT'S EASY TO ARRANGE FOR CONVENIENT HOME-DELIVERY
SEE YOUR CARRIER BOY OR YOUR FREE PRESS DISTRIBUTOR
Detroit Free Press
For Home Delivery Phone FE 5-8012

MILK IS GOOD FOR YOU!
DRINK 3 GLASSES EVERY DAY!
We Salute
THE COLLEGE OF AGRICULTURE
MICHIGAN STATE UNIVERSITY
on the important occasion of
FARMERS' WEEK
Jan. 30 - Feb. 3
Much that has been gained over the years by Michigan's farmers is the result of the co-operative research, experimental and educational work of the College of Agriculture of Michigan State University.
During Farmers' Week, Jan. 30 to Feb. 3, thousands of farmers will meet with the faculty and extension staff of the University to learn about and discuss new developments and improved methods in the production and marketing of Agricultural products. There will be many dairy-farmer members of the Michigan Milk Producers Association on hand.
MICHIGAN MILK PRODUCERS ASSOCIATION
A Co-operative Entirely Owned and Operated by 17,000 Dairy Farmers
406 Stephenson Building Detroit 2, Michigan

WHERE THOUSANDS SAVE MILLIONS

SAVE Regularly
Save a certain amount each and every week . . . save regularly! In this manner your savings grow into a sizable amount fast for future security.
Open Your Account Today


BRANCHES: PERRY at GLENWOOD • W. HURON at TILDEN
WALLED LAKE • KEEGO HARBOR
Member Federal Deposit Insurance Corporation

Daughters of Isabella Prepare for Fashion Show



Pontiac Press Photos

Models for the annual card party and fashion show of the Daughters of Isabella are pictured just after they had selected costumes to be worn at the show. Pictured are (left to right) Mrs. George Winters of Auburn avenue, Maurice and Frances Finnegan of Delaware drive and Diane Schoenemann of Delaware drive. These ensembles, appropriate for the Easter Parade, will be modeled at the card party and fashion show Monday at 8 p.m. in St. Michael Hall.



Young Margaret Ellen Beauchamp (center) of Chippewa road is shown as she will appear when she models fashions for the Daughters of Isabella card party Monday evening. Also pictured are (left) Mrs. Roy Artley of Milford and (right) Mrs. Arthur E. Price of Chandler avenue. Fashions they are wearing will be shown at the annual card party of Daughters of Isabella, Our Lady of the Lakes Circle 479, Monday at 8 p.m. in St. Michael Hall.

In St. Michael Hall

Party to Be Held Monday

The annual benefit card party and fashion show sponsored by the Daughters of Isabella, Our Lady of the Lake Circle 479, is scheduled for Monday evening at 8 o'clock. The affair will be held in St. Michael Hall.

* * *

Mrs. William Donohue is acting as general chairman, assisted by Mrs. Albert Schoenemann.

Tickets for the card party are being handled by Mrs. Robert Landry and Mrs. George Michaels. Mrs. Norvella Moore is making arrangements for card table layout.

Mrs. Roy Tatham is chairman of prizes, and publicity is being handled by Mrs. Robert Beauchamp. Mrs. John Kesseling is chairman of the kitchen committee.

* * *

Fashions for the family will be shown during the evening by J. C. Penney Co. Youngsters who will serve as models are Michael Artley, David Stevenson, Debbie Campbell, Margaret Beauchamp and Maurice and Frances Finnegan.

* * *

Mrs. Arthur Price, Mrs. Roy Artley, Mrs. George Winters and Diane Schoenemann will model women's fashions.

Bride-to-Be Can Expand Guest List

Wonders if Proper to Ask Neighbors at Late Date

By EMILY POST

A bride-to-be writes me as follows: "The invitations to my wedding have already been sent out. I had planned on having about 75 guests at the reception and, in order to keep to this number, I had to omit my neighbors.

"Now it seems that several of the guests cannot come to the wedding and I would like to invite some of my neighbors in their place. Would it be proper to call them on the telephone and invite them to the reception.

"My mother thinks I should let the guest list stand as it is because she thinks inviting them now would make them feel that they are second choice. What is your opinion?"

Answer: If you know them at all well, you can surely explain to them that you now, at this late date, find you can include a few more guests at the wedding reception then you thought, and you would love to have them with you.

"Dear Mrs. Post: Would gold-trimmed paper plates and cups be in poor taste at a large golden wedding anniversary celebration?

"We are having a great many people and it would not only be difficult to get sufficient china for this one occasion, but we thought carrying out the color motif would be nicer than using a motley collection of plates and cups."

Answer: I think the effect would be very pretty — and suitable.

"Dear Mrs. Post: Will you please tell me what to do in the following situation: I received an engraved invitation to a wedding. I sent a third person note of acceptance as I had full intentions of going.

"However, something unexpected has come up which make it impossible for me to go. Is it necessary to send a second note of regret? Please let me hear from you as soon as possible as the wedding is not too far off."

Answer: It is really better not to emphasize your intended absence unless the wedding is so small that one guest's absence would make a difference in the provisions needed.



BETTY J. ELLEN

Mr. and Mrs. Henry Ellen of Saginaw announce the engagement of their daughter, Betty J., to Jerry Sigler, son of Mr. and Mrs. Ray Sigler of South Jessie street. She is a student at Olivet College in Kankakee, Ill., and he is serving with the U.S. Army at Ft. Ord, Calif. The couple plans a September wedding.

Delta Kappas Have Chuck Wagon Feed

A chuck wagon supper was enjoyed by members of Xi Chapter of Delta Kappa Gamma when they met in the home of Mrs. Louis W. Snyder on James K boulevard Thursday evening.

Making arrangements for the evening affair were Mrs. Alfred Rothweiler, Mrs. Everett B. Hathaway, Mrs. Frank Tucker, Violet Crawford, Mrs. Donald B. Hogue and Mrs. Snyder.

* * *

Vera Mae Adams, president, presided at the business meeting followed by a group discussion on 'Educational Problems of the Day."

Acquaintance Club Holds Open House

Widows and Widowers Acquaintance Club held open house to members and friends recently at the Malta Temple.

Mrs. Emily Smith was guest soloist accompanied by Gunnar Turnquist. Louis Ort assisted the members' orchestra with his banjo selections.

Dancing and buffet refreshments completed the evening activities, which honored associate members.

They Give Toy Repairing Parties

By ANNE HEYWOOD

During the recent holidays I met a charming young couple who have an interesting home project. They give a toy repairing party every Saturday morning in their own home.

The husband is quite a do-it-yourself artist; the wife is truly fond of children and good with them. A woodworking shop in the garage is what gave them the idea.

"That," the husband chuckled, "and the fact that we have three daughters and nary a son. Not that I don't love my girls, you understand, but I sure do miss having a young son.

"Last November, we decided to have the neighborhood in one Saturday morning to get old toys in shape for the church Christmas party.

"Our church gives repaired toys to the poor children, so we decided it would be fun to help the kids get their old toys in shape.

LOTS OF HELPERS

"Our daughters invited everyone in and they sure did come! We said 10 until 12, but the project became so fascinating for them—and for my wife and me—that we served a sandwich lunch.

"The kids got a lot of good work done, too, fixing about a dozen toys as good as new. One of the boys asked if we couldn't do it every Saturday until Christmas, so we did.

"The Christmas party at church was better than it had ever been. There were never so many toys in such good condition.

"We had planned to stop right there, but our 'customers' wouldn't let us! The families kept calling and saying the kids were terribly disappointed, and finally they asked if we wouldn't do it professionally. So now we have a regular Saturday do-it-yourself party.

* * *

"We're not repairing toys now, we're really making things. Each kid brings 50 cents, and even at that, there are enough of them so there's some profit.

"The profit will be our own Christmas nest egg for next year. But the best part is, we're having such fun! And I've practically got 18 sons!"

If you would like to start an activity with children which will be fun, and profitable, too, send me a stamped self-addressed envelope care of The Pontiac Press and I'll send you a pamphlet on "Playing With Children for Profit."

(Copyright 1956)

Two Members Accepted Into Ladies Aid

Mrs. William Parks and Mrs. Herman Holmquist were welcomed as new members of the Ladies Aid of St. John Lutheran Church when they met Thursday afternoon at the church parlors.

* * *

Mrs. Julia Nelson and Mrs. Elga Nasstrom were hostesses to the group of 22 members and seven guests.

Devotions were given by thhe Rev. Carl Nelson. Mrs. Claude Kippner read "Learn to Smile" by Edgar A. Guest.

The group will serve a noon luncheon Feb. 8 in the church parlors under the chairmanship of Mrs. Ercell Kohlhaas.

Ladies Aid Sews for Cancer Society

Members of the Ladies Aid Society of Oakland Avenue United Presbyterian Church sewed for the American Cancer Society when they met in Fellowship Hall of the church Thursday morning.

Following luncheon, Mrs. D. M. Keefer gave the devotions and Mrs. Guy Caswell presided at the meeting. Hostesses for the day were Mrs. Alex W. Kasten and Mrs. C. H. Greve.

Miss Daniels Fetes Beta Alpha Group

Barbara Daniels opened her home on Mansfield avenue to members of Beta Alpha Chapter of Sigma Sorority.

* * *

Recently installed members attending their first meeting on Wednesday were Rosellie Boner, Mrs. Paul Wetzel, Phyllis Ginell, Mrs. Stan Fisher, Margarite Windiate and Miss Daniels.

* * *

The group discussed money projects, the proceeds to be contributed to the Sister Kenny Foundation.

* * *

Mrs. Jerry May invited the group to meet in her home on East Cornell street for their February meeting.

Seat Guests Well at the Dinner Table

When planning a dinner table, keep in mind that while guests don't like to bump elbows while cutting food, seating them too far apart makes them feel like they are eating alone.

Host and hostess should sit opposite each other, with honored guests seated at the right hand of the host and hostess, alternating male and female.

Knits Look More Flashy This Year

Knits have always been a school girl's best friend, but this winter they're more than sweaters.

They are thigh-length jackets of heavy ribbing, Italian-inspired cardigans and full-length coats that look like sweaters gone mad.

These are items that are credits to any slim teener's wardrobe. They have texture by the skein, lots of color and highly feminine fit.

But even teeners who are masters of the cashmere in suds are somewhat baffled about washing these big items.

FIRST AID

The first aid is to assume it's going to shrink unless its properly handled, and not to take any chances on that happening.

If it's a big coat, resort to the bathtub for laundering. Work up an extra-thick bath of lukewarm suds.

Wool needs lots of suds because it's absorbent. Squeeze suds through the garment, a small area at a time. Don't try to lift the garment out of the water all at once or it will stretch or sag.

Support it with your hands as you work. Rinse well in water of the same temperature.

If it needs blocking, put it on a cardboard cut to fit before you begin washing, after blotting all the excess-moisture with a towel, spread the damp garment out flat and slide the cardboard in.

Wasn't Easy Then

Shampooing your hair before the advent of easy-lathering shampoos was no easy job. Women had to save soft rain water for the occasion and, no rain—no shampoo. Today, women can wash their hair anytime. Even in hard water, an easy - lathering shampoo gives mounds of rich, creamy suds.

Congregationalists Meet

A first-hand account of missionary life in Africa was given by Mrs. Wallace Edwards to the Womens' Association of the First Congregational Church Friday afternoon.

* * *

Mrs. Edwards, whose parents have been missionaries in French Cameroon for thirty years, lived in Africa for twelve years. In her talk she quoted a letter from her mother telling of Christmas in the leper colonies.

Mrs. Robert Sanford prefaced Mrs. Edwards' talk with a general discussion of missionary work in Africa. In conclusion, Mrs. William Vann reviewed the life of one of the world's greatest missionaries, Dr. Albert Schweitzer.

Dr. Schweitzer is well known as a doctor, musician, philosopher and theologist. He has supported himself and his missionary work through his skill as an organist and with his writing.

In addition to the Nobel Peace Prize, Dr. Schweitzer is one of the few foreigners to have received Britain's Award of Merit. The money from the Nobel Prize went to build his leper colony.

Mrs. Carl Leonard and Mrs. Robert Gaff sang a duet, "The Morning Star" by Hayden. They were accompanied by Charles Wilson.

At the business meeting following the program the new dishes to be purchased were displayed. The Pillar Club presented a gift of Staffordshire china to be used for special events.

* * *

Plans for the 125th Anniversary Dinner scheduled for February 8 were discussed. Other projects for the year were voted upon.

The Standish Group was in charge of the luncheon, with Mrs. Roy Bennett as kitchen chairman. Her committee consists of Mrs. Dan Kinney, Mrs. Frank Van Horn, Mrs. John Morrison, Mrs. E. C. Durphy, Mrs. Lawrence Rutledge, Mrs. Harry Manes, Mrs. Ray Falk and Mrs. Gus Shier.

Sa-Shay Unit Fetes Leaders of Dance Clubs

At the Presidents Ball of the Elks Sa-Shay Square Dance Club Friday, each guest president and lady were presented with a top hat identification giving their name and the club represented.

* * *

Among the presidents attending were Rex Lawrence, Allemanders; Wayne Reeves, Square Setters; Howard Hatfield, Hoedowners; Robert Earl, Promenaders; Enar West, Do C Do; Stig Danielson, Merry Mixers; Darance Galloway, Merry Makers and John Streit of the Pontiac Department of Parks and Recreation.

Other guests present were Mr. and Mrs. Norman Liebert, Mr and Mrs. Jack McVay, Jane Thornberry, Mrs. Frances Erb, Mr. and Mrs. Hal Brown, the John Barrys and William Crisps. Mr. and Mrs. Frank Thornberry were welcomed as new members.

* * *

Refreshments were served by Mr. and Mr.s Robert Nienstedt, Mr. and Mrs. William Hurlburt and Mr. and Mrs. Alfred Lloyd.

Rebekah Lodge Lists Members of Committees

Committees were appointed by Mrs. Randall Wilson, noble grand, at the meeting of Welcome Rebekah Lodge 246, held Thursday evening in Malta Temple.

* * *

Appointed were Mrs. Lester Bell, Mrs. Richie Johnston and Mrs. Neil Cairns, finance committee; Mrs. Theodore Sutton, memorials; Mrs. John Balch, Mrs. Bell and Mrs. Richard James, examining committee, and Mrs. Orley Bruff, press reporter.

Mrs. Balch was installed as musician.

* * *

The group made a contribution to the National Foundation for Infantile Paralysis.

Hostesses for the evening were Mrs. Harold Curtis, Mrs. Clara Rousse and Mrs. Mary Mowett.



Mr. and Mrs. Daniel Owen of Spokane drive announce the engagement of their daughter, Gladys Lorraine, to to Robert J. Beach, the son of Mr. and Mrs. Elmer Beach Jr. of Exmoor road. She is a graduate of Grace Hospital School of Nursing.

GLADYS LORRAINE OWEN



Mr. and Mrs. John Hines of Litchfield announce the engagement of their daughter, Patricia Hines of Ottawa drive, to Allen Transue, son of Mr. and Mrs. John F. Transue of Portland, Ore. She is a graduate of Michigan State University. A June wedding is planned.

PATRICIA LOIS HINES





Accent on silk . . . The slim coat with back-buttoned collar and big butterfly sleeves was designed by Genevieve Fath for sale in America, and is made of patterned silk ottoman. The polka-dotted navy silk costume (right), designed by Seymour Jacobson, has a scoop-necked fitted jacket over a full-skirted princess dress, with white linen accents.



About 225 workers were in attendance at the annual Sunday School Supper held recently at the Emmanuel Baptist Church. Photographed (left to right) were Dr. Tom Malone, pastor of the church, Mrs. Malone, music director; Mrs. Quentin Williams, assistant education director, and Mr. Williams, Sunday School superintendent. A goal has been set for 2,000 in the Sunday School by Easter Sunday. The church is sending Dr. and Mrs. Malone to the Holy Land for the month of March.

Colorful Ski Apparel - '56 Vogue

There is color on the ski slopes this winter, as both serious skiers and amateurs take to gay sweaters and parkas, bold patterns, vivid braid and embroidery trimmings and such colors as altitude blue, flame red, copper, gold and shocking pink.

Parkas and ski jackets are light-weight and washable for the most part, done in water-repellent close woven cottons or nylons, made to be tossed into the washing machine and come up smiling.

Among new styles of the season are: A blue cotton poplin parka with all-over embroidered edelweiss flowers in black and white; another with bright Tyrolean braid trim; a reversible cotton pullover with wide woven stripes, lined with solid color nylon and collared and cuffed in white cotton knit.

SWEATERS FAVORED

For after-ski wear, big bulky sweaters are in high favor, vivid striped style. There are others in pullover style, with hood attached, often in awning-size stripes.

For active ski-wear the lighter weight sweaters are preferred to wear under lightweight windproof parkas. These come both in stripes and solid colors, preferably gay.

Lift coats, to keep the skier warm while riding the lift, are gay and warm, often with fleece linings. One completely washable coat is in bright corduroy with nylon fleece lining.

The mode in ski pants remains much the same, with universal preference for the slim, tapered down-hill trousers of wool or blended fibers in close-woven worsted or gabardine, made for action.





Doubts About Future Shake Girl

By ELIZABETH WOODDARD

You can't tell what the future will bring. At the moment you may be dead sure how you feel about love and the object thereof; you may be quite confident of your sticking qualities; you may be utterly satisfied with your mutual plans.

* * *

But you've no way of knowing how it will all look three, four five years from now.

What can you do but ride along and see how the thing turns out? What can you be but patiently philosophic? Is it too much to ask of a 17-year-old girl in love? As this one is?

"Dear Miss Wooddard: I've been going with him for eight months, and I love him so much that I'm afraid of losing him when he goes into the service. He feels the same way. We are both 17, and we want to get married when he gets out.

"I want to know if it is foolish for me to wait for him when I love him so I know I will miss him very much, and I'll need suggestions for things to do to occupy my mind.

"But I don't want to go out with anyone else. I love him too much. I have never taken a liking to any other boy — and I've met many of them. Please tell me what I should do. I've already told him I'd wait for him."

Answer: You've already promised him that you'd wait. In your agony of upset over his going away and leaving you, you're paralyzed with the thought of how much you're going to miss him.

* * *

You haven't thought too much about those lonely days and nights when you'll be restless for fun, and perhaps tempted to go out with your friends.

* * *

You haven't thought of the changes that are bound to happen in both your lives — the changes in your personalities, your tastes, your points of view.

You're discounting all the influences that are bound to touch you both, separately and individually.

So you've tied yourself up with an airtight promise, about which you already have some doubts. It might have been wiser to have read the minutes of the current meeting to each other, and expressed a strong hope that the future will make your dreams of the moment come true.

* * *

And there are good chances that they might come true without benefit of promises to wait. You've liked this boy best, and you've met many other boys with whom to compare him. You have liked him best for some months — long enough to get to know him pretty well.

It's highly possible that you might go right on liking him best no matter which attractive and eligible boys you happen to meet in the next few years.

Yours might very well be the love that purrs along quetly so that you're right there when he comes back.

* * *

But all of this need not keep you from social contact with other young people of your age and tastes. Going to the movies with a boy who's a friend of yours, or going to a dance with another, need not involve you emotionally.

Occasional such refreshing and stimulating evenings out have nothing to do with the very special relationship that exists between you and your love. They would help you to keep alive and interesting instead of withering on the vine.

For the most part occupy your mind with more schooling. Prepare yourself for getting a job, and get one so you'll have a head start on the economics of getting married, should the future turn out as you now hope it will.

(Copyright 1956)

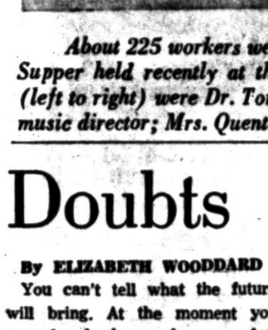

EVELYN J. WILTON

Mr. and Mrs. Earl Wilton of Waterford announce the engagement of their daughter, Evelyn Jeanette, to Franklin D. Wynn of Auburn avenue, son of Mr. and Mrs. A. J. Wynn of Paris, Tenn. The couple plans a June wedding.

Mrs. Milligan Opens Home for Gathering

Mrs. Henry Milligan was hostess to the Queen Mary Section of the Needlework Guild in her home on Belmont avenue Thursday afternoon. Mrs. Charles Clarke presided at the meeting.

* * *

Mrs. Alex Joss, knitting chairman, reported on the progress being made by the group in preparing articles for this year's Ingathering.

* * *

Letters of thanks were read from families who received articles of clothing during the holidays. Mrs. Harvey Little will entertain the group at its Feb. 9 meeting in her home on Wall street.

Promenaders Club Meets for Dancing

Promenaders Square Dance Club met in the Daniel Whitfield School recently. Warren Allen served as master of ceremonies for the evening.

Mr. and Mrs. Allen introduced a new couple dance, "The Georgia Polka" enjoyed by members as well as Mr. and Mrs. James Traver, Mr. and Mrs. Hal Brown, Mr. and Mrs. Gene Crawford and Mr. and Mrs. Wayne Wilcox who were guests of the evening.

Calling the quadrilles were Engle Groenberg, Robert Long, Robert Earl, Harry Anderson and Mr. Brown.



Shirtwaist Dress Keeps Its High Popularity Rating

The shirtwaist dress continues to be the most popular model among the country's leading designers as well as with women who are aware that the silhouette is so smartly becoming.

* * *

This Parnis interpretation features a slimly fitted bodice and sleeves cut all in one piece. The skirt fullness comes from unpressed pleats (and they have great importance this year) which run sideways from inverted center pleats in front and back.

Easy to make because the pattern is custom cut to assure a proper fit, it is wonderful for prints, shantung, solid-colored silks or any of the novelty cottons.

This pattern is cut to designer measurements, not standard pattern measurements.

Bust	Waist	Hips	Sizes
35	25	36 inches	12
36½	26½	37½ inches	14
38	28	39 inches	16
40	30	41 inches	18
42	32	43 inches	20

Size 12 requires 4⅞ yards of 39-inch material for dress and three-fourths yard of 39-inch material for interfacing.

To order Pattern 1222, state size; send $1; address Spadea Fashions, Inc., P. O. Box 535, G. P. O., Dept. P-6, New York 1, N. Y. Add 25 cents for air-mail handling.

New 144-page Pattern Booklet XII — 50 cents. Add 4 cents if paid by check.

(Look for a famous American Designer Pattern next week by R. Mangone.)

(Copyright 1956)

No Flour Called for in This Cake

Mrs. Wilcox Uses Graham Crackers for Delicious Treat

By JANET ODELL
Pontiac Press Home Editor

At a meeting the other night we had an unusual cake with a pineapple topping. Naturally, we asked for the recipe, and Mrs. Wayne Wilcox graciously shared it with us.

* * *

Mrs. Wilcox enjoys working with a Brownie Girl Scout troop, the one of which her daughter is a member. She herself is a member of the Union Lake School PTA and of the Four Towns Square Dance Club.

GRAHAM CRACKER CAKE
By Mrs. Wayne Wilcox

½ cup shortening
1 cup sugar
3 egg yolks, beaten
1 cup milk
24 graham crackers crumbled
2 teaspoons baking powder
1 teaspoon vanilla
½ cup nutmeats
3 egg whites, beaten stiff

Mix cake in order of ingredients given, folding in stiffly beaten egg whites last. Pour into a greased 8x8x2 pan. Bake 45 to 60 minutes in a 350-degree oven. Remove from oven and while warm spread with the following topping.

* * *

Mix 1 small can crushed pineapple with 1 cup sugar and boil together 10 minutes. This recipe makes enough topping for one 8x8x2 cake.

Bethune PTA Hears Speaker

Wallace Watt, of the State Mental Health Department at Lansing, showed a film on "Meeting the Emotional Needs of Children." He also spoke on the "Basic Needs of Children and Parents" for members of Bethune PTA Thursday evening.

* * *

An open discussion period followed the program, with parents and teachers participating.

A portion of the meeting was devoted to several selections sung by Charlene Johnson, Nathenia Smith, Irene Perkins, Vicki Ann Woods, Stella Webb, Joann Francis and Edna Walker.

* * *

Mothers of third grade pupils served refreshments. Mrs. David Brice served as hostess.

Announce Feb. 10 to 17th as Starr Week

The South Oakland County Auxiliary to Starr Commonwealth for Boys has announced the week of Feb. 10 to 17 as Starr Week. Mrs. Charles E. Letts of Pleasant Ridge is general chairman of the week's affairs.

In the past the Auxiliary has sponsored one large benefit each year. This year the group is planning parties in various homes of members and friends during the week. Salad or dessert luncheons or tea will be served by the hostess and attractive prizes will be given.

* * *

Among those opening their homes are Mrs. Stanley Carter of Lone Pine road with Mrs. Arthur E. Moore as cohostess, Mrs. William McDonald of Birmingham, Mrs. William Kanspe of East Long Lake road, Mrs. Alex Lofquist of Lone Pine road and Mrs. Roland Merrill of Birmingham.

Mrs. Letts is chairman of arrangements. She is assisted by Mrs. Moore, Mrs. Roy B. Fehr, Mrs. Otto Baur, Mrs. Palmer Sutton, Mrs. H. V. Harding, Mrs. Dudley M. Carson and Mrs. L. A. Dantzer.

* * *

Chairman of the patrons committee is Mrs. Lewis Wake. Her committee consists of Mrs. Fehr, Mrs. William Koehler, Mrs. R. E. Greene, Mrs. A. D. Clark, Mrs. Baur, Mrs. B. F. Lewis, Mrs. Orsamus Voorheis, Mrs. Carson, Mrs. L. C. Bookout and Mrs. Lewis G. Erb.

Members of the prize committee include Mrs. Charles D. Davis, Mrs. Paul E. Hultgren and Mrs. Bookout. Mrs. Martha Seligman and Mrs. Samuel J. Lang are handling publicity for the week's activities.

Hard Water Decreases Life of Clothing 20 to 50 Pct.

Hard water, which is found in varying degrees throughout the country, decreases the life of linens and clothing as much as 20 to 50 per cent, laboratory technicians at American Institute of Laundering have found.

Washing clothes in hard water, in addition to reducing garment life, causes colored articles to lose their brightness, requires more soap and may cause laundry to become stiff and discolored, according to spokesmen for the laboratories at the research and education center in Joliet, Ill.

When fabrics are washed in hard water insoluble calcium and magnesium soaps are formed and adhere to the fabrics. Eventually, say A.I.L. technicians, this causes a stiffened and discolored condition accompanied by an odor of rancidity. The same conditions cause colored articles to lose their brightness.

Relatively few areas have naturally soft, uncontaminated water. This is the reason why professional laundries have special softeners for water used in their plants.

* * *

A.I.L. technicians say that statistics compiled from hospitals and hotels where linen replacements can be studied closely, the substitution of soft water washing for hard water washing has increased the life of linens as much as 20 to 50 per cent.

* * *

"Thus," they conclude, "professional laundries using soft water can produce cleaner clothes and at the same time give longer life to items of clothing."

* * *

Soft water washing also requires less soap. Tests at the Institute's research laboratories show that each 1,000 gallons of hard water requires 1½ pounds of soap for each grain of hardness. This is merely to soften the water. More soap is needed beyond this amount to do the actual cleaning.



The draped turban swim cap lifts face lines but the visor sometimes accentuates the lines in an older face.

What woman hasn't wished for a becoming swim cap—becoming and keep the hair dry, too. Here, as in hats, soft lines count and, of course, a flattering color which, with the great assortment now, should be easy to choose.

Ruth Circle Meets With Mrs. Bohlman

The Ruth Circle of Joslyn Avenue United Presbyterian Church met Thursday afternoon at the Coleman avenue home of Mrs. Fred Bohlman.

"Peter, Our Revolutionary World," was the topic of devotions, given by Mrs. Leonard Cotter. Mrs. Gene Hoisington presented the program on "This Revolutionary Faith."

Mrs. Francis Oak reported on the Prebyterial meeting, held recently at the Military Avenue United Presbyterian Church in Detroit.

Begins Attempt to Make Males Jewelry-Minded

One New York designer is personally spearheading a movement to make men as jewelry conscious as men were in 17th century France and England. Putting it another way, he points out that males in the animal kingdom are generally more colorful and attractive than females.

"Why doesn't the human male emulate this state of affairs?"

Acting on this thought, the designer has styled a new jewelry ensemble in the white precious metal palladium that will "make even women envious." Consisting of a fabulous diamond and sapphire wrist watch, with matching cuff links and formal shirt studs, the ensemble was so elegant as to receive one of the coveted "Diamonds-USA" design awards.

Chapped lips may be remedied easily if a lip pomade is applied before going to bed and before going outdoors.



Neighbors Install Officers

Mrs. Kenneth Ross was installed as oracle of the Royal Neighbors of America Thursday evening at a public meeting held in the Grotto Hall.

Others taking office were Mrs. William Paetow, past oracle; Mrs. Martha Zumbrunnen, vice oracle; Mrs. Lester Maink, chancellor; Mrs. Felix Mayo, recorder; Mrs. Earl Morrow, receiver, Mrs. Alberta Laidlaw, marshal, and Mrs. A. W. Robinson, assistant marshal.

Mrs. Harriet Peck, Mrs. Vern Wiltse and Mrs. Louis Howell were elected managers for the coming year.

Appointed officers include Mrs. Lawrence DeRousha, musician, Mrs. Peck, flagbearer; Mrs. Paetow, captain of the degree staff, and Dr. Donald Fraser, physician.

The five graces elected were Mrs. Carr Ponn, Mrs. Louis Murthum, Mrs. Howell, Mrs. Wiltse and Mrs. Ralph Ferrel. Mrs. Minnie Paetow will serve as inner sentinel.

Mrs. Ruby Huff of Lapeer served as installing officer for the evening, with Mrs. Ada Taylor as ceremonial marshal and Mrs. Louis Harris as assistant ceremonial marshal.

The Lapeer camp drill team acted as escort team for the event.

A

Open Tonight 'Til 9

Sunday 2 to 5

Save one-half during the last few days of our

JANUARY CLEARANCE!

REAR of STORE PARKING

Alvin's

Huron at Telegraph

Your Rugs

Will be free of dust and dirt when you send them to New Way Rug Cleaners. Dry-cleaning will restore the lustre to your carpets and make your home sparkle like new!



Only $4.95 9x12 Rug
Domestic Wool
Plus Small Additional Charge for Sizing

NEW WAY
RUG and CARPET CLEANERS
42 Wisner St. FE 2-7132

Center Yourself on God and End All Your Difficulties

WELCOME

The Bethany Baptist Church

W. Huron at Mark Ave.
Fred Robert Tiffany, Pastor

Sunday

Morning
9:45—Worship—Study
9:45—Sunday School
11:00—Worship-Service

Evening
5:00—Youth Center
6:00—Youth Choirs
7:00—Programs for All

Sunday's Theme:
"WHEN YOU'VE TRIED EVERYTHING— GOD IS STILL WAITING FOR YOU"
— WEDNESDAY EVENING —
(Reserved for the Family at the Church Night)

CLOSED
WED., FEB. 1
ALL DAY
for INVENTORY
Open as Usual
Thursday, February 2
CHRISTIAN LITERATURE SALES
35 Oakland Ave. FE 4-9591

FIRST CONGREGATIONAL CHURCH
Corner East Huron and Mt. Clemens at Mill St., Pontiac
(Opposite Post Office)
Malcolm E. Burton, Minister
Sunday Morning Service, 10:30 A. M.
"TWO MANNER OF PEOPLE"
The Rev. Mr. Burton, Preaching

CHRISTIAN TEMPLE
505 Auburn Ave.
Full Gospel—Nondenominational
9:45 A. M. Morning Worship
Chaplain Martin Speaking at All Services
9:45 A. M. to 12:15 — Children's Church and School
7:45 P. M. — Soul Stirring Service
See and Hear "Crusade for Christ" on Television
Every Saturday 9:30 A.M.—WXYZ-TV Channel 7

Yes...MIRACLES Happened at Fatima!



You may not agree with the Catholic belief in miracles.

Perhaps you don't believe in miracles at all... and especially not in miracles attributed to the prayer of the Blessed Virgin.

But if God does look with special favor upon Mary... and does wondrous things at her request... is it not of vast importance to you to find out? Is it not worth the few minutes required to examine the evidence?

What, for example, did God's angel mean when he said:

"Hail, full of grace, the Lord is with thee; blessed art thou amongst women..."?

Was she to be full of grace only temporarily—and "blessed amongst women" only during her life on earth?

This is not reasonable in view of Mary's unique role as the earthly mother of the Son of God. Nor can we discard and forget Mary if we believe Holy Scripture, for there we find Mary's words (Luke 1:48); "...henceforth all generations shall call me blessed." Where, excepting among Catholics, does anyone honor Mary as did God Himself?

"But," you may insist, "show me a miracle! And prove that Mary had anything to do with it."

We might, of course, recall that Christ's mother appeared to Bernadette at Lourdes in France, and that scientifically-authenticated cures have been occurring there ever since. Or we might cite similar apparitions to the three children at Fatima, Portugal, and the subsequent awesome spectacle of the sun spinning and dancing on its axis and then seeming to plunge toward the earth... a spectacle witnessed by 70,000 persons. And we could mention Mary's prophecies concerning the conditions under which Russia would be converted.

But Catholics don't require earth-shaking supernatural demonstrations to attest Mary's love, nor to prove her influence at the throne of God. It's the little "miracles" that take place in their daily lives when... in faith and trust... they pray: "Hail, Mary, full of grace, the Lord is with thee..."

Catholics pray for one another and ask the saints in Heaven to join them in prayer. "I believe," says the Apostles' creed, "in the communion of saints." And Mary is in Catholic hearts the greatest of the saints. So we ask her to intercede for us with God, Who has often performed miracles in answer to her prayer.

An exciting and authentic pamphlet—describing the miraculous happenings at Fatima and a peace plan from Heaven—will be sent you in a plain wrapper. And nobody will call on you. Write today for Pamphlet No. KC-41.

FREE
MAIL COUPON TODAY

SUPREME COUNCIL
KNIGHTS OF COLUMBUS
RELIGIOUS INFORMATION BUREAU
4422 Lindell Blvd., St. Louis 8, Missouri

Please send me your Free Pamphlet entitled "Fatima: Mary's Peace Plan From Heaven." KC-41

NAME_____
ADDRESS_____
CITY_____ STATE_____

SPONSORED BY MSGR. A.X.M. SHARPE COUNCIL, NO. 600, PONTIAC, MICH.

SUPREME COUNCIL
KNIGHTS OF COLUMBUS
RELIGIOUS INFORMATION BUREAU
4422 LINDELL BLVD. ST. LOUIS 8, MISSOURI

Bethany Baptist Has Youth Day

Young People to Sing, Usher, Read Scripture, Speak at Services

The Young People's societies and organizations of Bethany Baptist Church will be in charge of all the services and programs at the church Sunday.

The theme of the day will be "Citizenship Under Christ." Young people speaking at the services will be Keith Mittledorf, Virginia Sheehan, and Bob Clapp. Assisting them will be Gay Ann Cornell, Bob McDonald, Roger Anderson, Sharon Boyce, Barbara Fair and Sharon Wolfe.

Special music will be played on the organ by Jerry Ryan.

Bethany Baptist has five choirs, with the following directors, Robert Joyner, boys' choir; Patricia Yeiser, girls' choir; Mrs. Jasper Warden, primary choir; Mrs. Martin Wolf, junior choir with Elda Sutter, organist.

Sunday evening, Bethany has fellowship and study groups for boys and girls from the primary grades through high school. In charge of organizations are, Mrs. Gene Hervou, Mr. and Mrs. Arthur Wilcox, Mrs. Garret, Mrs. Leoni, Patty Looman and Mr. and Mrs. Turris McCully.

Harold Ward is scoutmaster of Boy Scouts Troop 7, Tuesday evening is Senior High recreation night; Wednesday starts with instruction in table tennis taught by Ellen Tiffany, followed by recreation for all age groups; Thursday, city-wide table tennis league and Friday evening is Junior High night.

Committees meet with Reita Smith, youth director, each week day after school to plan the programs.

FIRST PRESBYTERIAN CHURCH
WILLIAM H. MARBACH
EDWARD D AUCHARD
GALEN E HERSHEY, Pastors
9:45 A.M. Church School
11:00 A.M. Morning Worship
"WHERE THE LAW AND GOSPEL MEET"
Dr. William H Marbach, Preaching

UNITED LUTHERAN CHURCH OF THE ASCENSION
Williams and Lorraine
The Common Service 11:00 a.m.
Sunday School ..... 10:00 a.m.
Geo. L. Garver, Pastor FE 2-7513

United Presbyterian Churches
The Truth of God—Forbearance in Love

OAKLAND AVENUE
Oakland at Cadillac
Theodore R. Allebach, Pastor

Bible School	11:20 A.M.
Worship	10:00 A.M.
"THE TASK OF THE ELDER"	
Youth Fellowship	6:30 P.M.
Evening Service	7:30 P.M.
Wed. Prayer Meeting	7:30 P.M.

JOSLYN AVENUE
Joslyn at Third
Edmond I. Watkins, Pastor

Bible School	9:30 A. M.
Worship	10:45 A. M.
Youth Fellowship	6:30 P. M.
Evening Service	7:30 P. M.
Wed. Night Prayer Meeting	7:30 P.M.

AUBURN HEIGHTS
3456 First Street
J. Harvey McCann, Pastor

Bible School	10:00 A.M.
Worship	11:15 A.M.
THIS IS YOUTH DAY	
Youth Fellowship	6:30 P.M.
Thursday Night Bible Class	7:00 P.M.

DRAYTON PLAINS
Walter J Teeuwissen, Jr., Pastor
9:45 A.M. Bible School
11:00 A.M. Worship Service
Winter Communion Service
7:30 P.M. Combined Youth and Adult Service
Wednesday:
Family Night Potluck

LAKELAND
Williams Lake and Gale Rds.
Roy F. Lambert, Pastor

Bible School	9:30 A. M.
Morning Worship	10:45 A. M.
Adult Forum	8:00 P. M.
Youth Fellowship	7:00 P. M.

Confident Living

Hotel Manager Discovers Secret to Personal Peace

By NORMAN VINCENT PEALE

Some time ago, an acquaintance who is the manager of a large hotel came to see me. He had had a nervous breakdown a few years before and he was afraid that it was happening to him again.

* * * * * *

I tried to talk to him about his problems and he told me about his business difficulties. The more we talked, the more involved it all became.

"I'm so tense," he apologized.

I had an idea. "Bill," I said, "let's stop talking about him and her and this and that. Let's sit here and think about God. What do you think when you think about God?"



DR. PEALE

"Well," he answered, "I don't think about Him very much."

"What do you think He is like?" I persisted.

He sat in silence for a moment. "He's big," he said. "He's like a man."

* * * * * *

"What's His face like?"

"Oh," he told me, "His face is big and strong."

He paused. "But there is a kindly look on His face," he added, "and He has wonderful eyes."

"Have you ever heard Him speak?" I prompted.

"I don't know if I ever have," he replied.

Then I made my point: "Notice the effect this short talk has had on you. There is quietness and peace in this room and serenity on your face. There's the pattern you should follow. Center your thoughts on God before you lose yourself in your difficulties."

I was in that man's hotel recently. "What did you do to my manager?" the owner asked me. "What has happened to him? The staff say there's been a wonderful change."

I went in to see the manager and asked, "How are you?"

"I'm having the time of my life," he said. "This technique of thinking about God is wonderful. I've learned to pray to Him. I'm almost afraid to ask Him for things, He gives them to me so quickly. I feel I have to be careful how I use this discovery."

He had never been a church member, but now, he told me, he is active and useful in his community church.

"This power I feel changes everything," he explained. "Never a problem comes to me but that I start thinking about God. I think about Him for a long time. And when I finally get back to the problem itself, it breaks into pieces."

* * * * * *

The late Dr. Emmet Fox explained this when he wrote: "The more you can keep your mind off your difficulty and on God, the more easily the component parts of the difficulty will fall into their proper places." And then Dr. Fox went on to recommend: "Whenever you get into a difficulty, don't think about the difficulty, but instead think about God."

Whatever your problem, force your mind away from it. Start thinking about God, about His generosity, His mercy, His power. The problem will diminish and the solution become clear.

If you have a business or a personal problem, try this technique. Turn your mind to God and panic will leave you and peace will take its place. Fear will go out of you and faith will come in. Clear thinking will be possible, new insights will come and weaknesses will depart.

* * * * * *

Try this method of bringing God into your problems and you will discover the power that changes everything.

(Copyright 1956)

Young People Will Hold Rally

Youth Fellowship Plans Program for Saturday at Silvercrest Baptist

The Youth Rally of the Oakland Youth Fellowship will be held at 7:30 p.m. Saturday in the Silvercrest Baptist Church, 2562 Dixie Highway. The Rev. John D. Brooke, director of Detroit City Mission will speak.

The Rev. Mr. Brooke, an evangelist and Bible teacher, will tell of his experiences as a United States Marine.

Young people from several churches will present musical numbers. Included are a trumpet trio, Glyn Stone, Doug Brown and Eugene Stone of Memorial Baptist; solo, Margaret Kemp of the First Baptist; duet, Kay Underwood and Mary Jane, Massey Chapel; duet, Bill Viekman and Kyle Wilson of the First Baptist.

Following the Rally, refreshments will be served by the host church.

Pastor to Install Five Men Sunday Morning at 10

Newly elected elders will be ordained and installed for four year terms at 10 a.m. tomorrow in the Oakland Avenue United Presbyterian Church.

The following will take office: Guy Caswell, Walter Hill and Robert McCormack. Other men who have been ordained and who will be installed are Alex McAllister and Howard Webb.

With the five new men, there will be 16 serving on the Session as ruling elders.

The Rev. Theodore R. Allebach, pastor, will speak on "The Task of the Elder."

End Race Convocation

KNOXVILLE, Tenn. (RNS) — Delegates to the 124th annual convention of the Protestant Episcopal Diocese of Tennessee voted here to abolish its separate Negro convocation. All Negro churches in the diocese will be members of its four geographical convocations.



REV. MRS. LORNA HOLLEY

Parkdale Church Plans Convention

Parkdale Church of the Nazarene is planning a Youth Week convention beginning Wednesday, and continuing through Sunday, Feb. 5.

Rev. Mrs. Lorna Holley, assistant pastor of Northside Church of the Nazarene, Tucson, Ariz. will be the guest evangelist. Special music is planned for each service.

* * *

Parkdale church is located on Parkdale Ave. at Hollywood, and service will begin at 7:30 each evening, it was announced by the pastor, the Rev. Wayne E. Welton.

CHURCH of the GOOD SAMARITAN
D.A.V. Hall, 199 Auburn Ave.
Healing Service 7 P. M.
Service 7:30 P. M.
Lena Bullock of Detroit

EVANGEL TEMPLE
Y. M. C. A. Side Entrance
Non-Denominational Full Gospel
Sunday School, 9:45 A. M.
Worship, 11:00 A. M.
Evangelistic Service Sunday Evening, 7:45 P. M.
Geoffrey Day, B.A.B.T.H. Pastor

Highland Congregational Church
½ Block off M-59 on Milford Rd.
Rev. T. B. Davis, Minister
10:00 a. m. Sunday School
11:15 a. m. Morning Worship. Sermon by Pastor

ST. PAUL LUTHERAN CHURCH
Joslyn at Fourth
10:45 a. m. Morning Worship
9:30 a. m. Sunday School
George Mahrer, Pastor FE 5-0404

THE FIRST CHURCH OF THE BRETHREN
46 N. ROSELAWN
Sunday School, 10:00 A. M.
Morning Message by Mrs. Neomi Hartzler, Pres. Women's Work of Michigan, 11:00 A. M.
Co-operative Lunch, 12:30
Russel Hartzler, Public Relations Director of Michigan, talks on European Trip, 2:30 P. M.

Lake St. Church of God
Church School, 9:45 A. M.
Morning Service, 11:00 A. M.
Y. P. Service, 6:30 P. M.
Evening Service, 7:30 P. M.
Prayer Service and Bible Study, Tuesday, 7:30 P. M.
Rev. Paul Cooley, Pastor, 88 Orton

St. Trinity Lutheran Church
Auburn at Jessie
Missouri Synod
Rev. Ralph C. Claus
SUNDAY SCHOOL 9:45 A. M.
1st SERVICE 8:30 A. M.
2nd SERVICE 11:00 A. M.

MOUNT OLIVE GENERAL BAPTIST CHURCH
98 West Howard St.



The Rev. R. L. Book, Pastor

Sunday School 10:00 A. M.
Morning Service 11:00 A. M.
Evening Service 7:30 P. M.
Prayer Service Wed. 7:30 P. M.
CECIL KELLER, S. S. Supt.

Indianapolis Adds Religion

Public Grade Schools Include History Course to Curricula

INDIANAPOLIS (RNS) — Religion has been added to the three "Rs" in all Indianapolis public grade schools for the first time.

* * *

The history of religions and the part religion has played in the development of America is being taught in all seventh and eighth grade classrooms as part of social studies.

Material for the courses was approved by Protestant, Roman Catholic and Jewish representatives. It is a pioneering program for public schools that aims to stress spiritual and moral values without teaching religious doctrine.

The courses teach pupils the background, beliefs and practices of the world's great religions and how religious movements and their leaders have made history. Seventh graders learn about "Our Religious Heritage," while eighth graders study "Religious Influences in the Development of Liberty."

WATERFORD COMMUNITY CHURCH
Andersonville Rd. Near Dixie Hwy.
S. S., 9:45 Worship, 11:00 A. M.
Evening Service, 7:30 P. M.
Family Bible Hour, Wed., 7:30 P. M.
Fundamental—Undenominational
Rev. W. Van Plew, Pastor

FIRST UNITED PENTECOSTAL CHURCH
of Pontiac
ONENESS
324 N. Perry St.
SUNDAY SERVICES

Sunday School	10:00 A. M.
Sunday Morning	11:00 A. M.
Sunday Night	7:30 P. M.
Wed. Bible and Prayer Study	7:45 P. M.

REV. MARVIN P. HESTER
Listen to Sunday Morning Broadcast, 7:00 to 7:30 A. M.
RADIO STATION WPON

Pontiac Bible College
Collier Rd. at Collier Court
Interdenominational Classes for Everyone
3 Evenings a Week
For Information, Contact Rev. Frances E. Myer or Rev. D. R. Pawley

Kirk in the Hills Minister to Preach at All Saints

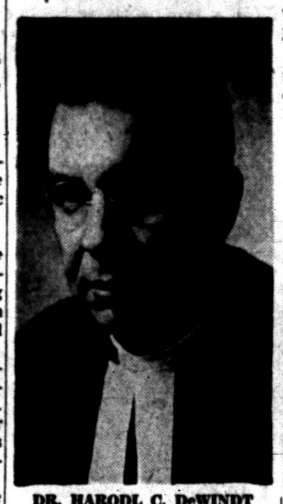

DR. HARODL C. DeWINDT

Dr. Harold C. DeWindt, minister of the Kirk in the Hills, will speak at 7:30 Sunday evening in All Saints Episcopal Church, where the third of the series of Inter-Church Fellowship meetings will be held.

* * *

Before coming to Bloomfield Hills, Dr. DeWindt was pastor of the West Park Presbyterian Church in New York City.

A graduate of Princeton Theological Seminary, he was awarded the Davies preaching prize there. He is also a graduate of Columbia University and received his honorary doctor's degree from Trinity University.

In 1951, Dr. DeWindt went around the owrld on a preaching mission, speaking to missionaries and native pastors in Japan, Hong Kong, Singapore, India and Pakistan.

During his pastorate in Manhattan, he was director of the department of evangelism of the Protestant Council of the city of New York, and inaugurated the Town Hall Lenten Services.

For two years Dr. DeWindt arranged and presided over the Easter Dawn Service in Radio City Music Hall.

In the Presbytery of New York he was chairman of men's work and organized the New York City Council of Presbyterian Men.

Dr. DeWindt was invited to be summer minister at the American Church in Paris, France last summer. With his family, he spent two months there. The church is the largest English speaking Protestant Church on the continent of Europe and ministers to American tourists and Americans living in Paris.

* * *

The Rev. Walter Young, chaplain of Cranbrook School for Boys, will again give the Bible Exposition using for the study, "God's People."

Following is the evening program: 5:45 to 6:00, Hymn Sing; 6:00 to 6:40, Bible Exposition; 6:40 to 7:30. Refreshments; and 7:30 to 8:30, Sermon.

A special program is planned for children.

* * *

The fourth meeting will be held Feb. 5 at the First Presbyterian Church.

Segregation Is the Top Problem, Group Says

BUCK HILL FALLS, Pa.—Some 250 Protestant home missions leaders agreed unanimously here tthat "the problem of racial segregation is one of the paramount issues now facing our churches and our society."

In line with this conviction, they urged that "Christ, the Church and Race" be the theme of the next triennial general assembly of the National Council of Churches in 1957.

PARKDALE
Church of the
NAZARENE
Parkdale and Hollywood
One Block West of Baldwin
YOUTH WEEK CONVENTION
Rev. Lorna Holley, Tucson, Arizona
FEB. 1-5, 7:30 P. M.
Have You Ever Visited Us?
WAYNE E. WELTON
Minister—FE 2-6928

FIRST SOCIAL BRETHREN CHURCH
316 Baldwin Ave. Pastor, Rev. Tommy Guest
REGULAR SERVICES

PRAYER SERVICE—THURS.	7:00 P. M.
SATURDAY EVENING SERVICE	7:00 P. M.
SUNDAY SCHOOL	10:00 A. M.
MORNING WORSHIP	11:00 A. M.
SUNDAY EVENING SERVICE	7:00 P. M.

— Public Invited —

FIRST CHURCH OF GOD
28 East Boulevard — South of Lookout Drive
9:45 a. m. Sunday School 10:45 a. m. Morning Service
7:30 p. m. Evening Service
For Transportation Call FE 4-1782
H. Eugene Ramsey, Minister — Gen. Offices: Anderson, Ind.

The Pilgrim Holiness Church
Baldwin and Fairmount

SUNDAY SCHOOL (All Ages)	10:00 A.M.
WORSHIP	11:00 A.M.
PILGRIM Y.P.S.	6:45 P.M.
EVENING SERVICE	7:30 P.M.

GOOD SINGING — BIBLE PREACHING
"The Little Church With the Big Heart"
E. C. SWANSON, Minister. ROY OVERBAUGH, S. S. Supt.

GRACE LUTHERAN CHURCH
Corner of Genesee and Glendale
Services at 9 A. M. and 11 A. M.
Rev. Otto G. Schultz—Speaker
Sunday School—9 A. M. and 11 A. M.

ST. JOHN'S LUTHERAN CHURCH
87 Mill Street at Cherry Court
Sunday School ..... 9:45 A. M.
Morning Worship ..... 11 A. M.
Rev. Carl W. Nelson, B. D., Pastor
Parsonage: 745 Owego Drive FE 4-3404

WESLEYAN METHODIST
67 NORTH LYNN STREET
10:00 Sunday School W. Y. P. S. 6:45 P.M.
11:00 Worship Evangelistic 7:30 P.M.
Rev. C. D. Friess, Pastor

THE SALVATION ARMY
(CITADEL)
29 W. Lawrence Street
—Sunday Services—
Sunday School—9:45 A. M. Young People's Legion—6 P. M.
Holiness Meeting—11:00 A. M. Salvation Meeting—7:30 P. M.
Thursday Prayer and Praise Meeting—7:30 P. M.
S/Captain and Mrs. Magnus A. Michalsen, commanding officers-in-charge
You are Cordially Invited

APOSTOLIC CHURCH OF CHRIST
458 Central
Services Sunday 10 a.m. & 7:30 p.m.
Tues., Thurs., Sat. 7:30 p.m.
We are Aposticil in doctrine, Baptism in Jesus Name, Holy Ghost as New Birth, Jesus as the One True God! Always Pray for the Sick.



Bishop L. A. Parent, Pastor

"We Offer You Christian Fellowship"
Central Christian Church
347 North Saginaw Street
CHAS. D. RACE, Pastor—FE 4-0239
Sunday Services: Bible School, 10:00 A. M.
Worship Service, 11:00 A.M. Vesper Service, 5:30 P. M.
Audio Visual Evangelistic Film
Youth Meeting, Monday, 7:00 P. M.
Wed. Prayer Meeting and Christian Leadership Training Class, 7:30 P. M.



BEULAH HOLINESS CHURCH
Osmun and Going Streets

Sunday School	9:45
Worship Service	11:00
B. Y. P. S.	6:30 p. m.
Evangelistci Service	7:30 p. m.
Mid-week Prayer Service	Wed. 7:30 P.M.
Rev. J. W. Burgess	Pastor

FIRST METHODIST

S. Saginaw at Judson St.

Rev. Paul R. Havens, Minister

10:00 A. M. "FOUR GREAT QUESTIONS"
Broadcast over WPON 10:15 A. M.
11:15 - 12:15 CHURCH SCHOOL
6:15 P. M. M. Y. F.
7:30 P. M. EVENING SERVICE. Wesleyan Class in Charge
Mr. William Farrell, Speaker
Wednesday 7:30 P. M. PRAYER MEETINGS and BIBLE STUDY
Rev. Paul Havens, Speaker
Gerry Cook, Song Leader

Special Gospel Singing

WHAT—Open County 5th Sunday Convention
WHERE—First General Baptist Church
WHEN—January 29th-9:30 A. M. and Continueing All Day

Featuring

Guiding Star Quartet of Detroit

Local Talent Invited to Participate in Afternoon Singing
Regular Services



Sat. Evening Service.....7 P. M.
Sun. School 10:00 Workshop 11:00
Evening Service .....7 P. M.
Broadcast on WPON

First General Baptist Church
249 Baldwin Ave. FE 4-7172
Lowell D. Baggett, Choir Director

Rev. Robert Garner, Pastor—FE 4-7407

Emmanuel Baptist Church

Telegraph Road at Orchard Lake Ave.

Departmentalized Sunday School for All Ages



Auditorium
Bible Class
10:00 A. M.



"TOO LATE TO PRAY"

GOSPELAIRES QUARTET
Broadcast Over WCAR 10:15 - 10:45

11:00 A. M.
"God's Will For Your Life"
Rev. Willard Stallcup, Speaker
7:30 P. M.
SPECIAL SERVICE
Evangelist David Anderson
from Ottawa, Canada, Speaker
"HOW TO COVER UP SIN"
Sunday School Attendance Last Sunday—1019

DR. TOM MALONE
Pastor

60
State Street
"Pontiac's Singing Church"

KENNETH A. HUTCHINSON, Minister
ARTHUR HUBBS, Minister of Music

11:00 A. M. "PRAYER AGAINST TEMPTATION"
7:30 P. M. "PERSONAL RIGHTEOUSNESS"

Dr. W. McGuire presents Rev. Otto Hahn as guest speaker at First Nazarene Church Saturday evening at 7:30 P. M.
A Soul Winning Crusade Program.

Church School, 9:45 A. M. Youth Service, 6:30 P. M.

FAITH BAPTIST CHURCH

5460 Williams Lake Road (CAI Building)

10:00 a. m. Sunday School Hour "Fall of Man"
11:00 a. m. Morning Worship ..."HEAVEN"
6:15 p. m. .....Young People
7:30 p. m. Film—
"ON THE MARCH FOR CHRIST"
Wednesday Service .....7:15 P. M.



Waterford—Drayton Area
Pastor Speaking at All Services

Al Kasten, Pastor
MA 8-1140

ZION CHURCH OF NAZARENE

239 East Pike St.

REVIVAL ENDS TODAY

REV. W. E. VARIAN, *Pastor*
LAVERN SHEFFIELD, *Music Director*

All Saints Episcopal Church

Williams Street at West Pike

The Rev. C. Geogge Widdifield, Rector
The Rev. Lewis W. Towler, Curate

SUNDAY SERVICES:
8:00 A. M.—Holy Communion
8:30 A. M.—Holy Communion, Instructions and Church School.
11:00 A. M.—Morning Prayer, Church School. Sermon by the Rector
5:45 P. M.—Inter-Church Fellowship.
6:45 P. M.—Hymn Sing.
7:00 P. M.—Bible Exposition.
6:40 P. M.—Refreshments.
7:30 P. M.—Address.



ST. GEORGE'S CHAPEL
MILFORD, MICH.
8:00 A. M.—Holy Communion
9:45 A. M.—Church School
11:00 A. M.—Morning Prayer
Sermon by the Rev. Robert J. Bickley, Vicar

ST. ANDREW'S CHAPEL
Dixie Highway Near Sashabaw
8:00 A. M.—Holy Communion
9:30 A. M.—Morning Prayer.
10:00 A. M.—Church School.
11:00 A. M.—Morning Prayer and Sermon.
REV. WALDO R. HUNT, Vicar

Youth Activities Begin Sunday

Solos, Duets, Quartets, Cornet, Piano, Organ Will Be Featured

Youth Week activities will begin at the Baldwin Avenue Evangelical United Brethren Church Sunday morning at the 11 o'clock service when the Youth Chapel Choir will sing.

The Rev. Myron R. Everett will preach on "Youth's Strength Challenged."

At the Youth Night Service at 7:30 Sunday, Helen Ritter, Ruth Bell and Phyllis Ver Strate will play the Prelude on the organ and two pianos.

Robert Everett will lead the singing and the Scripture will be read by John Robison. JoAnn Kitchen will offer prayer and a cornet solo will be played by Jerry Frederiksen.

Meetings will be held each night next week at the church.

A Youth Banquet is scheduled for Thursday at 6 p.m. Lillian Semardzija will lead the pep singing and Phyllis Smith will sing a solo.

Helen Ritter will speak on "What Y. E. Means to Me." At 7:30 p.m. Thursday, the Newman A M E Choir will give several selections and the Rev. Arthur J. Faust will be speaker of the evening.

The group will enjoy winter sports Saturday morning at 10 o'clock at "Lakeside for Youth" near Brighton. Saturday evening at 7:30, Howard Shelley, author and lecturer will show colored movies of Moose Hunting in Ontario, Canada.

On Sunday afternoon, Feb. 5, the Oakland Avenue United Presbyterian Church Youth will be guests at the 4 o'clock meeting of fellowship activities.

Those assisting the pastor during the week include: John Robison, Shirley Geyer, Esther Everett, Marilyn Sutten, Robert Hollis, James Hiscock, Larry Sutten, Donald Lovse and Ronald Metz.

Others are, Kathryn Lilchow, Orpha Williams, Alfred Bell, Charles Parrott, J. C. Hottman, Marie Jones, Mary Alice Williams, Carolyn Holland, Beverly Bell, Phyllis VerStrate, Tom O'Brien, Carson Fall, Barbara Fall, Alberta Walker and Clifton Handley.



The Christian and Missionary Alliance Church

178 Green Street
(Near Orchard Lake Ave.)

Sunday School 9:45 A. M.
Sunday Worship 11:00 A. M.
"WHY TAKE THE MESSAGE TO THE HEATHEN?"
Evening Service 7:30 P. M.
"WHAT CONSTITUTES A MAN'S LIFE?"
Rev. G. J. Bereche, Pastor

FIRST ASSEMBLY OF GOD

210 N. Perry St., Pontiac
Rev. W. C. Wibley, Pastor

Sunday School 9:45
A Gift for Every Visitor

WORSHIP—11 O'Clock
Sermon:
"Expensive Religion"

SUNDAY EVENING, 7:45
Sermon:
"Reasonable Religion"

MISSIONARY CONVENTION
Tues. Through Fri.
Jan. 31 - Feb. 3

MISSIONARY SPEAKERS
Rev. Leslie Bedell,
Missionary to the Far East

Miss Lillian Hogan,
11 Years in the Belgian Congo

Mrs. Margaret Chow,
Missionary to British Guiana

Rev. Andrew McDearmid,
Representing the Field of India

WPON—Sunday
8:00 to 8:30 A. M.

"Visit the Church of the Old Fashioned Gospel!"

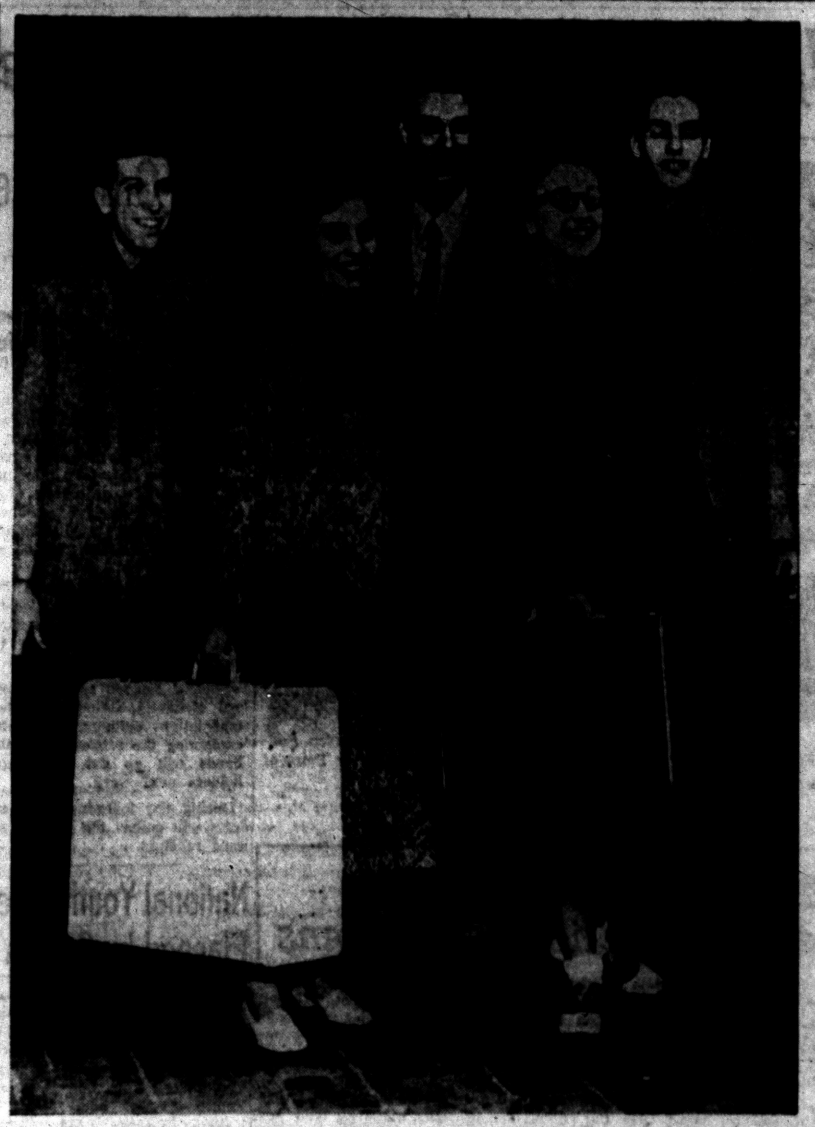

Pontiac Press Photo

UN - WASHINGTON SEMINAR — Five youths from Central Methodist Church will participate in a week long United Nations-Washington Seminar. Leaving the church after receiving final instructions from the Rev. John Mulder, associate pastor, are Spencer Briney of Shore View drive, (left to right) Gail Sedrick of Shore View drive, Tom Bank of Franklin boulevard, Sharon Daniels of E. Mansfield street and Paul Jolly of Delaware road. The seminar is sponsored by the Detroit Conference Board of World Peace.

Handicapped People Have Own Church for Worship

FORT WORTH, Tex. (RNS) — The preacher stood on crutches to deliver his sermon. The song leader led the singing while sitting in a wheelchair.

* * *

In the congregation of 34 persons was a blind man with a seeing-eye dog at his feet. Several other worshipers held crutches in their arms and there were braces on their legs.

Two able-bodied ushers carried a man to his seat before the services began. A small girl's hands twitched constantly and her head moved back and forth involuntarily.

It was the first worship service of the Crusaders Chapel. The group's motto is "conducted by the handicapped for the handicapped."

The Rev. Carl A. Clark of Southwestern Baptist Theological Seminary, who delivered the sermon, said it was the first such service on record.

The chapel is the idea of Ronald Ballard, a 23-year-old, 6-foot 4-inch former University of Houston basketball player. He has been paralyzed from the neck down since he was injured in an automobile accident three years ago.

"I felt shy and self-concious at church," he said as he sat in his wheelchair. "And I thought of the number of handicapped people who never go to church for the same reason.

"We particularly want to reach people who don't go to church because they feel shy, uncomfortable and out of place."

Canadian Minister to Conduct Revival

The Rev. G. W. Stevens, a general evangelist of the Free Methodist Church, will be conducting meetings at the Free Methodist Church beginning Tuesday and closing Feb. 12.

The pastor in the province of Ontario, Canada, for 19 years, the Rev. Mr. Stevens was conference superintendent for six years and has been in the evangelistic field for five years.

There will be congregational and special singing.

30,000 South Indians Hear 1st Graham Talk

MADRAS, India — Some 30,000 persons from all over South India attended the first public meeting of Evangelist Billy Graham's three-week India crusade.

Mr. Graham's address was interpreted in two dialects.

The first meeting had been scheduled for Bombay but was cancelled because of the political rioting there.

PERRY PARK BAPTIST CHURCH

Baltimore and Cameron
Opp. Emerson School

SUNDAY SERVICES
Sunday School, 10 A. M.
Morning Worship, 11 A. M.
Youth & Children's Church, 11 A. M.
Young People, 6:15 P. M.
Evening Service, 7:30 P. M.
A Missionary Picture of India
"400 Million Heartbreaks"
Prayer Meeting, Wed. at 7:30
Rev. Hilding Bihl, Pastor
FE 2-3225
Bible Centered Message

UNITY

71½ N. Saginaw St. FE 2-4609
Morning Service, 11:00 A. M.
KENNETH BRABEAU, Speaker
Sunday School, 11:00 A. M.

Calvary Missionary Church

306 Midway—Off Sanford

Sunday School ...10 A. M. Morn. Worship ...11 A. M.
Young People ..6:45 P. M. Junior Church ....11 A. M.
Eve. Worship ...7:45 P. M.
Divine Healing Service
Wednesday, Day of Prayer, Beginning at 10 A. M.
Study of "Book of Revelations"
Thursday, Communion Service, 7:30 P. M.

Rev Rose L. Davis, Pastor FE 4-9652
Rev. Daniel Havens, Associate Pastor

FIRST BAPTIST CHURCH

Oakland and Saginaw,
Pontiac, Michigan



Rev. H. H. Savage, Pastor
Rev. W. E. Hakes, Ass't Pastor

Our responsibility—the World; Our resources—the Word.

SUNDAY SCHOOL—9:45 A. M.
(Classes for All Ages)
MORNING WORSHIP—10:45 A. M.
"FAITH OF OUR FATHERS"
EVENING SERVICE—7:00 P. M.
"THE GOOD SAMARITAN"
Dr. H. H. Savage Preaching at Both Services

6 Teachers in Red Poland Ousted for Giving Parties

LONDON (RNS) — Six teachers in the Lodz area of Communist Poland were dismissed for holding Christmas parties in defiance of government orders banning such celebrations.

A number of other teachers in the same area were reprimanded for giving talks to their pupils on the religious significance of Christmas, the report stated.

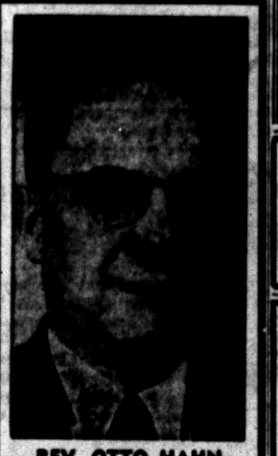

REV. OTTO HAHN

MR. HAHN of Mishawaka, Indiana, world traveller-educator and evangelist, will be speaking in a great rally service tonight (Saturday) at the First Nazarene Church, 60 State St., at 7:30 p.m.



HERE HE IS—
Rev. G. W. Stevens

General Evangelist of the The Free Methodist Church Every Night at 7:30 P. M.

JAN. 31 - FEB. 12

He has traveled over the United States and Canada in Evangelistic work.

HE HAS A MESSAGE FOR YOU

Congregational and Special Singing — You Can't Afford to Miss This!

Free Methodist Church
87 LAFAYETTE ST. (2 Blocks W. of Sears)
Bring The Family

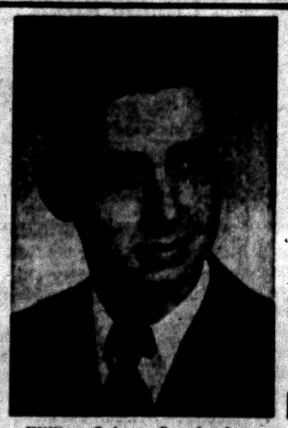

William Balmer, Songleader

WELCOME TO REVIVAL WEEK!

JANUARY 29—FEBRUARY 5th
Services Each Evening, 7:30

Evangelist—Rev. Don. A. Morris
Methodist Pastor From Detroit

Songleader—Solist—William Balmer
From Saginaw

"THE OLD TIME GOSPEL PRESENTED IN AN UP-TO-DATE MANNER!"

FIRST UNITED MISSIONARY CHURCH
135 Prospect St.—Geo. D. Murphy, Pastor

United Nations to Be Observed

Young People, Adults to Participate in Week Long Seminar

Spencer Briney, Gail Sedrick, Tom Bank, Sharon Daniels and Paul Jolly of the Central Methodist Church who are going to the United Nations - Washington Seminar, will join 50 other young people and 20 adults from Michigan Methodism at Preston Methodist Church, in Detroit for briefing before leaving for New York by train.

The purpose of the seminar is to see the United Nations at work and the United States government in operation, particularly the legislative branch.

Also to consider four major concerns: maintenanceof freedom in the United States; passibility of peaceful co-existence between communist and non-communist worlds; economic policy for peace and relation of the United States and the United Nations.

The group will spend three days in New York and two in Washington.

In New York, they will meet representatives from Yugoslavia, Indonesia and missionary John Fleming from Malaya.

They will visit UN committees and councils, Radio City, attend a television show, visit Carnegie Endowment International Center, United States Mission to the U. N. and tour the offices of the Board of World Peace.

About 25 per cent of all chemicals made in the United States are derived from petroleum. Within a few years this figure is expected to be increased to approximately 50 per cent.

FIRST SPIRITUALIST CHURCH
16 Chase Street
Lyceum 10:30 A.M.
Evening Service 7:30 P.M.
Mrs. Lillian Winters of Detroit
Wednesday Evening Service 7:30 P.M.

CHRISTIAN PSYCHIC SCIENCE CHURCH
30 Whittemore Street
H. JOHN DRAKE, Pastor
Sunday Service 7:30 P.M.
Mr. Drake, Speaker
Midweek Service Wed. 7:30 P.M.

First Open Bible Church
1517 JOSLYN
Rev. T. H. Staton FE 2-0497
Church School 10 A.M.
Morning Worship 11:00 A.M.
Youth Service, 6:45 P.M.
Evangelistic Service 7:45 P.M.
Wednesday Prayer Meeting 7:45 P.M.



Build your home with us on the Open Bible

South Side Church of God
MOTOR and NEBRASKA AVE.
Sunday School at 9:45
Morning Worship at 11:00
Evangelistic Service at 7:30
Wed. Prayer Meeting at 7:30
Rev. Herbert C. Shamblin, pastor
FE 2-4390

First Southern Missionary
BAPTIST CHURCH

365 East Wilson Ave.



Sunday School ..... 9:45 A. M.
Morning Worship.....11:00 A. M.
B.T.U. ..... 6:45 P. M.
Evening Worship ..... 7:30 P. M.
Wed. Prayer Meeting .. 7:30 P. M.
Young People's Bible Stu. 8:00 P. M.

REV. A. H. MULLINS, Pastor Phone FE 4-8574
Affiliated With Southern Baptist Convention

CHRISTIAN SCIENCE

SUBJECT FOR SUNDAY
"LOVE"

Sunday Services and Sunday School 11 A. M.
Wednesday Evening Service, 8 P. M.

Reading Room
2 East Lawrence Street
Open Daily 11 A. M. to 5 P. M.
Friday to 9 P. M.

FIRST CHURCH OF CHRIST, SCIENTIST
Lawrence and Williams Streets

HOW CHRISTIAN SCIENCE HEALS

"THE SOURCE OF TRUE VISION"
Station CKLW—800 Kc Sunday 9:45 A. M.

CHURCH OF CHRIST

1180 N. Perry — Phone FE 2-6360
MILTON E. TRUEX, Minister
"THE HERALD OF TRUTH" 7:30 P. M. Wednesday Eve. Service
WXYZ—Each Sun. 1:00 to 1:30 P. M. 9:45 A. M. Sunday Bible School
7:30 P. M. Sunday Evening Service 10:50 A. M. Sunday Worship
FE 2-1042 871 Rockwood Ave.

EAST HURON at PERRY
Central Methodist

Rev. Milton M. Bank, D. D., Minister Rev. John W. Mulder, Asso. Minister

Sunday Morning 10:45 A. M.
"TAKE MY LIFE"
(Broadcast Over WPON 11:00 A. M.)
Dr. Milton M. Bank, Preaching

Ford's Milford, Manchester Employes to Work at New Plant

Ypsilanti Unit to Absorb 850

Ground Breaking, Site Preparation Expected Within 2 Weeks

MILFORD—The Ford Motor Co. will close its Milford Carburetor Plant as soon as the new plant near Ypsilanti can begin production activities late this year, according to Clyde McKelvey, manager of Industrial Relations of the Ford Motor Co.

After official ground breaking ceremonies at Ypsilanti within the next two weeks, site preparation will begin.

Bids have already been awarded to construction engineers for the 600,000 square foot building to be built on a ninety-acre site four miles southeast of Ypsilanti.

The building will be near the Ford-owned Rawsonville Dam and will be known as the Rawsonville Plant.

The Parts and Equipment Manufacturing Division of the Ford Motor Co. also plans to cease operations in the Manchester Plant and all 850 employes of both the Milford and Manchester Plants will be able to transfer to the Rawsonville unit, McKelvey said.

More than 1,500 workers will be employed at the Ypsilanti plant by mid-1957 and by the end of 1958 this figure will be increased to over 3,000, according to company officials.

Building of the Rawsonville unit is part of a $2,500,000,000 Ford Motor Co. expansion program.

County Scouts to Sell Cookies for Camp Fund

SOUTHFIELD TOWNSHIP—Girl Scouts of Southern Oakland Council will start taking orders for Girl Scout cookies Feb. 6.

Brownie leaders and committee members will sell, but Brownie Scouts may not go door to door, but may accept orders from relatives or neighbors through their leader.

Proceeds from the sale, as from the annual calendar sale, is applied to the camping program, maintenance and improvement fund. Council Camp Norris is supported wholely through these sales and donations of friends of Scouting.

Anyone desiring to purchase cookies who is not called upon by a Scout may have delivery by calling Mrs. Gustaff Wallin, EL 6-2174, District Chairman.

New Board Member to Address BPW Club

SOUTHFIELD TOWNSHIP—Don Swanson, former charter commissioner and newly elected township board member, will address the Southfield Business and Professional Women's Club meeting Wednesday at the Community Congregational Church, Southfield road. The dinner meeting will begin at 6:30 p.m.

Bernice Reid is program coordinator and Vera Rehbine program chairman of the month.



LEARN AMERICAN WAY—Mexican and Swedish customs have been shared with their Farmington hostesses by these girls, left to right, Gunilla Abeleen, of Sweden and Carmen Rodriguez, Maria Briseno, and Marcela de Pazo, of Mexico.

Foreign Students Stay at Farmington

Note Difference in Climes, Customs

By DOROTHY JEAN ZACK

"It's a little colder at home," says one of Farmington High School's four foreign students, Gunilla Abeleen, who compares her Swedish homeland with Michigan in chill winter.

But it's far different for the other three, Mexican girls who have been spending the past six weeks with Farminton families, attending FHS classes and seeing Michigan sights. They have given their hosts a glimpse of their warmer clime's foods—with the hot spices much in evidence.

The three girls, who cooked a Mexican meal for a party of their American friends are Maria Briseno, who has been spending the time with Ginny Nelson at 28925 Millbrook drive, Marcela del Paso, with Sue Larsen, 22709 Lilac, and Carmen Rodriguez, with Diane Franjac.

Disagreement arose over whether chicken or pork was better with chili in the "mole" dish they prepared — but Carmen's chicken lost out.

Of the popular pizza, the Mexican girls said "it tastes like a tortilla with meat sauce," but Gunilla said it was much different from any Swedish foods she knows.

Active in helping the girls to form friendships in Farmington, was Mary Bastianelli, Spanish teacher who made arrangements for the Mexican girls to come here. Gunilla's stay, for the entire school year, is being sponsored by the Farmington Exchange Club.

When school ends, Gunilla will join other students for a bus tour of the U. S. before sailing for her Stockholm home. Over the recent holiday, she visited relatives in Minnesota, meeting them for the first time.

Though she will be graduated by the Farmington school, she will have to take junior and senior studies again in Sweden before graduation there.

* * *

Two of the Mexican girls are returning visits made by their hostesses, Diane and Ginny, who spent seven weeks in Mexico City, last summer.

Robbers Get $1,000 in Drug Store Holdup

WARREN TOWNSHIP — Two men, one carrying a German Luger, held up the Karp Drug Store at 23550 Van Dyke late last night and left with over $1.000.

* * *

Warren Township Police said the two men came in through the back door when Clerk David Edward, 16, opened it to put some empty bottles outside. The only other person in the store at the time was part-owner Philip Weltman, 42, 13940 Pearson, Oak Park.

* * *

It is believed the thieves got away in a 1955 Chevrolet hardtop. Police said the description for the two men is about the same as for the pair who robbed the Huntington Woods Pharmacy of $750 on Thursday night.

Imlay City Baptists Choose New Officers

IMLAY CIT Y— At the annual meeting of First Baptist Church the following officers were elected: clerk, Mrs. Orval Harris; treasurer, Hugh DeCamp; financial secretary, Mrs. Neil Taylor; trustees for three years, Mrs. Delbert Northrup, Wallace Johnson and Orval Harris; deacons for three years, Grant Fritch and Milton Ward; deaconesses for three years, Mrs. Leslie Matthews and Mrs. John Folk.

Others were: Ushers, Robert Smith, Larry Irish and Delbert Northrup; flower committee, Mrs. Milton Ward, Mrs. Earl Secor, Mrs. Charles McKillen and Mrs. Walter Kennel; organist, Miss Elaine Thatcher, and Sunday-school superintendent, Jack Lazar.

General WSCS Meeting Thursday in Rochester

ROCHESTER — The February general meeting of the Women's Society of Christian Service of St. Paul's Methodist Church will be held Thursday at 8 p.m. in the church.

The Joy Circle, of which Mrs. Milton Klintworth is chairman, will be hostess for the evening.

Mrs. Keith Crissman, in charge of the program, has announced that the guest speaker will be Mrs. Percy Jones of Pontiac, who will give a review of the book, "So Sure of Life." This book is the story of "Pittman Center" a Methodist missionary home located in the Great Smokey Mountains.

Special music is being planned. Mrs. Walter Brown is chairman of the tea committee.

The church is planning "D" day Feb. 16. The Women's Society has announced preparations for a "Dad-Daughter-Dinner," to be held in the church dining room at 6:30 p.m.

Mrs. C. W. Shepard is chairman of tickets. Some of those working with her will be Ally Ensign, Leslie Aris and Henry Purdy.

2 Subdivisions Open in Village

North Branch Permits Also Issued Last Year to Individuals

NORTH BRANCH—Two new subdivision developments were opened west of this village, on M-90, in 1955. These include "Castlecrest," property owned by O. K. Castle, on M-90 and Jones road, which was subdivided into 12 lots.

The property known as the Ross Subdivision, owned by Guy Ross, also on M-90, was subdivided into 20 lots.

Residences on these holdings have been built, or are in the process of construction, by Dr. Cornell Graevu, Dr. Louis Graham and William Beadle. Homes further west on M-90 have been completed by George Robinet and Delbert Meyers.

Building permits in North Branch village have been issued to Ray Bennett and Leslie Pesek. The former moved a pre-fabricated house to a location on Spring street and Pesek constructed a home on South Jefferson street.

to Hold Communion

DRAYTON PLAINS — The Community United Presbyterian church will hold its winter communion service Sunday at the 11 a.m. service and will also administer the sacrament of holy baptism at that service. Special music by the choir will include "Sweet Is Thy Mercy" with Margaret Andress, soloist.

To Mark Anniversary

IMLAY CITY — Mr. and Mrs. Lewis Pritzel will observe their 50th wedding anniversary, Tuesday.

Soil erosion has forced U.S. farmers to abandon over 25 million acres of crop land. Average loss is 500,000 acres a year.

County Births

Imlay City

Mr. and Mrs. Wayne Wilcox, and Mr. and Mrs. Aloys Parsch are the parents of sons, and announcing the birth of daughters are Mr. and Mrs. Lyle Powers, Mr. and Mrs. Joseph P. Kupper, Mr. and Mrs. Thomas Schmardebeck and Mr. and Mrs. Raymond White.

Imlay New Era Club Slates Officer Election

IMLAY CITY — Election of officers will be held at the meeting of the New Era Club in the Community Room Wednesday night. A patriotic program will have the theme, "Famous American Women," and roll call will be answered with the name of a famous woman.

Mrs. Alvin Norlin is program chairman, and hostesses will be Mrs. William Knight and Mrs. Arthur Weaver.

WSCS Slates Meeting

GALLOWAY LAKE—The monthly meeting of the Galloway Lake WSCS will be held at the home of Mrs. James Clunk, 1712 Opdyke Rd. Tuesday at 7:30 p.m.

To Observe Youth Sunday

WATERFORD TOWNSHIP — National Youth Sunday will be celebrated on Sunday in the Lakeland United Presbyterian Church.

Members of the Youth Fellowship will participate in the morning worship service. Anna Kay McClelland will give the call to worship, Dennis Forslund will lead in the responsive reading, Lonnie Cranick will read the Scripture and Leon Cenkovich will lead in prayer.

Nola Lyon, Corky Thatcher, Carol Spencer, and Douglas Lyons will present various aspects of the theme for this year's service which is entitled "Established in the Faith."

The Junior Choir and Youth Choir will both sing in the service which will be under the general leadership of the pastor.



TO REPRESENT MICHIGAN — One of the few to represent Michigan in the National Majorette Contest at St. Paul, Minn., will be Nancy Stern, 12, of Imlay City. The contest is a featured attraction of St. Paul's Winter Carnival, to be held Saturday and Sunday. Michigan preliminaries were held in July. These winners, competing against other state champs at St. Paul will vie for highest honors in twirling. Last year Nancy was the youngest contestant in the nation to receive an award at St. Paul. She has many titles, trophies and medals to her credit and took the title "Official Majorette for the Detroit Lions Football Team, World Champions, 1954." Trophy in the picture was won in Kenosha, Wis., last August.

Okay Ordinance at Waterford

School Board Approves Financial Provision for Football Field

WATERFORD TOWNSHIP — Final approval of the ordinance to provide lights, fencing and equipment for the high school football field and to provide means of issuing bonds to pay for them was granted when the Board of Education met in special session Thursday night.

The project was initiated last summer by the Student Council. High school students secured pledges to more than cover the $25,000 estimated cost.

Student Council sponsor Howard Bennetts stated yesterday that letters outlining plans and explaining the retirement of the bonds will go out to pledgeholders next week.

During the following week students will collect the pledges and issue receipts.

National Youth Week Planned by Church

DRAYTON PLAINS—In conjunction with other churches throughout the United States, the Community United Presbyterian Church will celebrate National Youth Week from Jan. 29 through Feb. 5.

A combined meeting of the Pioneer and Builder Youth Groups, to which the adults are invited, is scheduled to open the event Sunday at 7:30 p.m. A motion picture, "The Difference," will be shown, and Pat Rexford, Garry Oakes, Carolyn Spurlock, Mary Spiess and Nora Cornell will take part in the program.

On Feb. 5 there will be youth participation in the morning service and another special evening service presented by the young people.

Clifford Firemen Hosts to Lapeer County Group

CLIFFORD—Firemen here entertained members of the Lapeer County Firemen's Assn. at their hall this week. Ten of the 13 towns belonging to the firemen's group were represented. Five guests from Tuscola County also attended.

Following the program, refreshments were served by the Clifford Group.



MRS. LLOYD SIBLEY

President of the Oakland County Assn. Order of Eastern Star, Mrs. Lloyd Sibley of Clarkston, will be honored at a reception and dinner on Saturday, Feb. 4 in Clarkston High School. The reception will begin at 5:30 p.m., with dinner at 6:30 p.m. Mrs. Sibley is past matron of Joseph C. Bird chapter 294 of Clarkston, sponsors of the affair. Reservations should be in by Monday.



NORMA NOLAN

Mr. and Mrs. Clarence E. Nolan of Wilcox Road, Rochester, are announcing the engagement of their daughter, Norma M. to Kenneth N. Gotchling, son of Mr. and Mrs. Charles Gotchling of 532 Avon Rd. A March wedding is being planned.



SHARON HUEBLER

Mr. and Mrs. Earl Huebler of 7171 First St., Union Lake, announce the engagement of their daughter, Sharon Louise, to Gerald Tillman. He is the son of Mr. and Mrs. Edwin Tillman of 2722 Pontiac Trail, Walled Lake.

Your PTA Is Planning

Williams Lake School Slates 5-Part Program

WATERFORD TOWNSHIP — A five-part program has been planned for the Williams Lake PTA meeting to be held Thursday at 8 p.m. Each section will convene in a seperate room.

James Covert, superintendent of Royal Oak Schools, will moderate a discussion on reading. Panelists will be Maude Price, assistant superintendent in charge of instruction at Royal Oak Schools; Mrs. Dorothy Selle, Waterford Schools, elementary supervisor; Mrs. Zella Mitchel, Williams Lake second grade teacher; and Mrs. Eldon C. Rosegart, Williams Lake parent and PTA president. Chairman for this group is Mrs. E. L. Windeler.

Report cards is the topic for the second group, with University of Michigan faculty member, Donald Weaver, moderating. Williams Lake staff members Donald Smith, Mrs. Marcella Johnson, Mrs. Fabiana Sulkanen and Oakland County PTA Council president, Mrs. William Kelly complete the panel. George Stout will be chairman.

Superintendent William Shunck will carry topic three, parents and their children. Roy Hallenbeck is chairman of group three.

In the section discussing discipline—old and new, the Williams Lake Child Study Club will present a skit. Participating are Mrs. Violet Grangood, Mrs. Opal Shipman, Patricia Knudsen, Mrs. Dorothy Boggs,and Mrs. Phyllis Greenberg. Visiting teacher Frieda Huggett will moderate the discussion panel. Panelists will be Mary Weston and Mrs. Mary McGinley. Chairman for this group is Mrs. Lydia Erickson.

Problems facing our school district will be answered by a school poard panel. President Edmund Windeler will moderate, with Marshall Smith, Elmer Johnson, Mrs. Donald Adams and Frederick Poole assisting.

Robert Boggs is chairman.

Following the meetings, refreshments will be served in each room.

Marlette

Ninety parents and teachers were present at the recent Elementary PTA meeting at Bea McDonald School. The group is planning a PTA Fair, date to be announced, under the direction ob Mrs. Thomas Roeser.

An attendance contest is under way and the group voted to purchase an attendance banner, to be awarded each month to the room having the most parents present at the meeting.

Marlette

Monday at 8:30 p.m. a meeting will be held in the high school gymnasium to discuss a new Marlette Community High School PTA.

The request was made for this meeting by ninth grade parents at a meeting at the school last fall. The new group to form will be strictly parents of children from the seventh to twelfth gardes.

Southfield

The Executive Board of the Southfield High School PTSA has voted to cancel the Jan. 31 open meeting of the PTSA. They urge attendance at the Founders Day celebration slated to be held at the school at 8 p.m. Tuesday, Feb. 14.

Planning Luncheon for Faculty Wives

WATERFORD TOWNSHIP — All faculty wives of the Waterford Township School District are invited to a luncheon to be held Feb. 4 at the high school.

* * *

Mrs. Gerald Lewis is chairman for the function and assisting her are Mrs. George Tramontin, Mrs. Paul O'Neill, Mrs. Jack Perry, Mrs. Donald Arsen, and Mrs. William Aebersold, who is in charge of the program.

Judge Speaks at Farmington

Tells Civic Leaders the Advantages of Being Charter Township

FARMINGTON TOWNSHIP — About 65 of Farmington Township Civic Leaders filled Farmington Town Hall this week in response to invitations from Mrs. Elise Avery, township trustee, to speak on charter townships.

Mrs. Avery stated in her introduction that Judge Moore has appeared before the Township Board and the Planning Board to explain the advantages of a charter for Farmington Township. "It now seems advisable to acquaint other residents with the proposal," she said.

Judge Moore who was recently retained by the Township Board to assist in solving the water problem in the dry areas of the township said that it was through his work in this capacity that it became apparent to him that water is not the only problem facing the township.

"Problems of sewage, water, policing, building, zoning, financing, all come into being when a community begins to grow as this one has," Moore said. "This is a fine community and it will in my judgment become a better community, depending upon its leaders."

He went on to warn against small municipalities, stating that it is uneconomical to cut any area into very small units of government. "It is my hope that a city in the future will be all of the township" he said.

EXPLAINS CHARTER

He explained a charter township as something of a hybrid, a combination of city and rural township government.

He pointed out that with a charter the governing body would continue to be a Township Board with all its present rights and privileges but with added factors such as the appointment of a manager or superintendent, the ability to adopt ordinance regulating public health and safety, the issuing of bonds, better credit, and it will offer an opportunity to meet many problems more easily. A charter township must operate on a budget.

Under a charter the township can raise taxes no more than five mills in one year. However, Moore pointed out, "The thing to be careful about is not the millage but the selection of the people who spend your money.

FINAL CLEARANCE



All Remnants

JACKETS

SNOW SUITS

COAT SETS

½ OFF

Nellie's in Russ' Country Store

4500 ELIZABETH LAKE ROAD

Open Weekdays 10 A. M. to 10 P. M.

Sundays 10 A. M. to 9 P. M.

HELD OVER! SAT.-SUN.-MON.

HURON THEATER

THE STORY OF THE FAITH THAT BECAME CALIFORNIA

. . . when men chose gold or God

. . . the sword or the Cross!



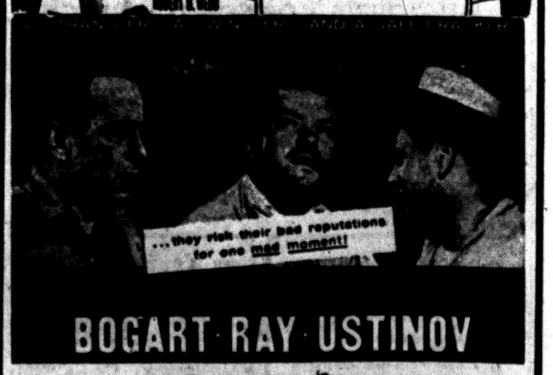

BOGART RAY USTINOV

in

We're No Angels

Belgium Off Limits to 2 Spanish Boxers

MADRID (INS) — Generalissimo Francisco Franco's government has forbidden Spain's two best boxers to fight in Belgium.

The national sports administration refused to explain the ban, but it apparently was imposed because Belgium was the only member of the U. N. Security Council not to vote for the admission of the Madrid government last December.

BARN DANCE
Pontiac Armory
Water and Mill Sts.
SAT. NITE
JAN. 28, 8 to 1
SEE
BUDDY SANDERS
and
HIS DRIFTWOOD BOYS
ON STAGE
U-ALL-COME

Hollywood Headlines:

Dean and Jerry Report They're Real Pals Again

By BOB THOMAS

HOLLYWOOD (AP)—Dean Martin and Jerry Lewis want the world to know that their partnership is in even better shape than it was before their recent feud.

Jerry states this in no uncertain terms, and Dean agrees.

* * *

Jerry sounded off in his new, enlarged dressing room while dressed in a cowboy suit for their current film, appropriately titled "Pardners." The bulging comic—he has gained 30 pounds and is edging into the Jackie Gleason league—had this to say:

* * *

"The team is better off than it ever was. Now we have a perfect arrangement: we know exactly where we stand with each other. There are no misunderstandings, no jealousies. We couldn't be happier."

WORK AGREEMENT

The cause of their contentment, he said, was an understanding on how much work they would do together and separately.

* * *

"Before, we never appeared separately on any occasions,' Jerry remarked. "Once in a while I would be called on to perform when Dean wasn't around. But I always felt guilty about it.

* * *

"Now we agree that I can do anything I want as long as it isn't a coast-to-coast TV show or something like that. I've played about 20 benefits in the past month—things nobody ever hears about. I go out and have a ball. That's my life's blood, making people laugh."

NOT AS EAGER

Dean has made it clear that he, being older and not as stage-struck, is not the eager beaver Jerry is. So while Jerry cuts capers for the Boys Scouts and the Bnai B'rith, Dean sharpens up his golf.

* * *

"One of the things that really peeved me during our split was having people write that I was jealous of Dean because of his hit records," Jerry said, "Jealous! How fantastic can you get!

"Dean's success in records is the greatest thing that could happen to us. That's his own form of expression — something that can give him satisfaction because he does it all by himself. I get mine out of playing before live audiences at benefits. It's a perfect arrangement."

ANOTHER SUCCESS

Helping to cement their current harmony is the fact that Dean has another sensational record which will probably beat his 'That's Amore." It's the lilting "Memories Are Made of This," now tops on many of the popularity polls.

* * *

The salvaging of their partnership preserves an enterprise that earned four million dollars last year. Their earnings from movies, TV and appearances probably make them the most successful performers in show business history.

* * *

"We'll make as much this year," Jerry said calmly. "Maybe more, because of our new television deal."

* * *

They'll make their millions from two more pictures this year and four TV appearances, plus various appearances here and abroad.

Reds Return Finn Base; Soldier Blasts Condition

HELSINKI (INS) — A Finnish soldier who took part in yesterday's re-entry into the Porkkala Naval Base after its return from Russia said the dirt-floored Soviet barracks were "sheer pigsties."

The troops and officials reported after their return to Helsinki that they found the Porkkala enclave in "worse condition than they expected."

The altar and pulpit of the Kyrkslaett church, largest in the area held by the Soviets since 1944, had been stripped, and heaps of rubbish were scattered on the floor.

Safecrackers Get Life

COLUMBIA, S. C. (AP) — Safe cracking has been designated a major crime in South Carolina. The Legislature enacted a law providing a mandatory life sentence for persons convicted for safe cracking, and a maximum of 10 years if a jury recommends mercy.



STARS IN LOVE STORY—Rock Hudson teams with Jane Wyman again in the dramatic love story, "All That Heaven Allows" coming Sunday to the Strand Theater. This is the story of a rugged individualist whose love for a young widow and his determination to make her understand his way of life are never shaken. Ranking high in the supporting cast are Agnes Moorehead and Conrad Nagel.

Community Theaters

Civic—Farmington

Sat: "Ulysses," color, Kirk Douglas, Sylvano Mangano; "Stormy," color, Walt Disney.
Sun., Tues: "The Desperate Hours," Humphrey Bogart, Frederick March.
Wed., Fri: "The Big Knife," Jack Palance, Ida Lupino.

Hills—Rochester

Sat: "The Road to Denver," color, John Payne, Mona Freeman; "City of Shadows," Victor McLaglen, Kathleen Crowley.
Sun., Tues: "Artists and Models," Vistavision, Dean Martin, Jerry Lewis.
Wed., Thurs: "Lucy Gallant," Vistavision, Jane Wyman, Charlton Heston.
Fri., Sat: "Dig That Uranium," The Bowery Boys; "Kiss of Fire," Jack Palance, Barbara Rush.

Holly

Sat: "Passion," Cornel Wilde, Yvonne De Carlo; "Dig That Uranium," The Bowery Boys.
Sun., Tues: "The McConnel Story," Alan Ladd, June Allyson.
Thurs., Sat: "The Treasure of Pancho Villa," Rory Calhoun, Shelley Winters.

Keego

Sat: "Phenix City Story," Richard Kiley, Meg. Myles; "Simba," color, Dirk Bogarde.
Sun., Tues: "Magnificent Obsession," color, Rock Hudson, Jane Wyman; "Illegal," Edward G. Robinson, Nina Foch.
Thurs., Sat: "I Died a Thousand Times," color, CinemaScope, Jack Palance, Shelley Winters; "Wichita," Technicolor, CinemaScope, Joel McCrea, Vera Miles.

Lake—Walled Lake

Sat: "Running Wild," Kathleen Case, William Campbell.
Sun., Wed., "The Tender Trap," color, CinemaScope, Frank Sinatra, Debbie Reynolds; "Jail Busters," Leo Gorcey, Bowery Boys.
Thurs., Sat: "Kentucky Rifle," color, Cathy Downs, Chill Wills; "The Square Jungle," Tony Curtis, Pat Crowley.

Milford

Sat: "The Phenix City Story," John McIntire, Kathryn Grant.
Sun., Tues: "Artists and Models," Technicolor, Dean Martin, Jerry Lewis.
Thurs., Sat: "The African Lion," Technicolor, Walt Disney.

We Recommend Job

STILLWATER, Okla. (AP) — Richmond Wilson, 31, a preacher, sat down and counted his woes: In recent weeks, vandals damaged his barn, filled up an outdoor well, pushed over a chimney, and damaged farm machinery. Then the barn burned.

Pontiac Theaters

OAKLAND

Now shoing: "Sincerely Yours," Liberace; "Target Zero," Richard Conte.

Sun., Fri., "The Lieutenant Wore Skirts," Tom Ewell, Sheree North. CinemaScope.

STRAND

Sun., Tues.: "All that Heaven Allows," Technicolor, Jane Wyman, Rock Hudson; "Top of the World," Frank Lovejoy, Evelyn Keyes.

Wed., Sat.: "Tennessee's Partner," Ronald Reagan, Coleen Gray John Payne; "Skabenga."

LATE SHOW TONIGHT Box Office Open 'TIL 11 P. M.

State
LAST TIMES TODAY
2 Big CinemaScope and Color Hits
"KNIGHTS OF THE ROUND TABLE"
ALSO "HOUSE OF BAMBOO"

STARTS SUNDAY At Regular Low Prices



SEE
GRACE KELLY
Most Talked About Movie Star,
ACADEMY AWARD WINNER,
FUTURE PRINCESS OF MONACO,
Romantically Teamed with
STEWART GRANGER and PAUL DOUGLAS
in her most challenging role!

M-G-M's action-hit in COLOR and CINEMASCOPE!
STEWART GRANGER
GRACE KELLY
PAUL DOUGLAS
GREEN FIRE

The flaming story of a reckless adventurer with a flaming passion for fiery gems and an ice blonde beauty.
SHOWN AT 2:50 — 6:15 — 10:00 P. M.

2nd CINEMASCOPE ATTRACTION
CINEMASCOPE
YOU SEE IT WITHOUT SPECIAL GLASSES
Takes you beneath the sea!
20th Century-Fox presents
Beneath the 12-Mile Reef
TECHNICOLOR
With
ROBERT WAGNER
TERRY MOORE
GILBERT ROLAND
SHOWN AT 1:05 — 4:40 — 8:10 P. M.

SUN.-MON.-TUES.-WED.
EAGLE
HERE COMES ENTERTAINMENT
Walt Disney's
THE AFRICAN LION
TECHNICOLOR
Unstaged! Unrehearsed! Unbelievable!
EXTRA! Walt Disney's PETER and the WOLF
A Musical Cartoon Fable from "Make Mine Music"
PLUS
LAST TIMES TONITE
CinemaScope
"SITTING BULL"
& 'Top Gun'
ROBERT MITCHUM • SHELLEY WINTERS

THE NIGHT OF THE HUNTER
co-starring LILLIAN GISH • CHARLES LAUGHTON
Directed by
Released thru UNITED ARTISTS

KEEGO THEATRE
LAST TIMES SATURDAY
"Phenix City Story"
SUN., MON., TUES.
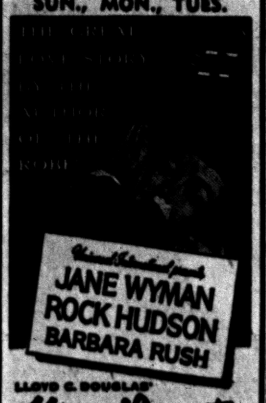
JANE WYMAN
ROCK HUDSON
BARBARA RUSH
LLOYD C. DOUGLAS'
Magnificent Obsession
—ALSO—
BOMBSHELL DRAMA!
EDWARD G. ROBINSON
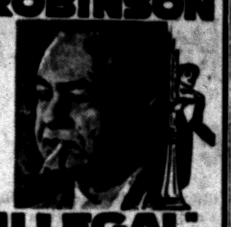
"ILLEGAL"

LATE SHOW TONITE
BOX OFFICE OPEN UNTIL 11 P. M.
Strand
LAST DAY
RORY CALHOUN in
"THE TREASURE OF PANCHO VILLA"
Also
WAYNE MORRIS in
"THE GREEN BUDDHA"
• STARTING SUNDAY! •
'A MAGNIFICENT EMOTIONAL EXPERIENCE'
This is the adult story
of Cary Scott, who wanted love,
but was afraid of it...
afraid of her children's
scorn and the names her
friends would call her...
afraid of her own
surging passions...yet
powerless to resist them!
This is the tender story
of two people who wanted
all of each other that
Heaven would allow!
This is the great story
that reunites those
magnificent stars of
"MAGNIFICENT OBSESSION"

1:00 - 4:00 - 7:05
10:05 P. M.
Universal-International presents
JANE WYMAN
ROCK HUDSON
All that Heaven Allows
TECHNICOLOR
AGNES MOOREHEAD • CONRAD NAGEL • VIRGINIA GREY • GLORIA TALBOTT
Directed by DOUGLAS SIRK • Screenplay by PEG FENWICK • Produced by ROSS HUNTER
2ND BIG ATTRACTION
TRAPPED —on a crumbling island of ice
"TOP OF THE WORLD"
WITH DALE ROBERTSON AND EVELYN KEYES


Fox & Hounds Inn
Woodward Avenue in Bloomfield Hills
LUNCHEON and DINNERS
DINNERS: Monday thru Saturday 5:30 to 11 P. M.
SUNDAY DINNERS: from 1:30 P. M. to 9 P. M.
LUNCHEONS: Served Daily 12 Noon to 2:30
Phone MI 4-4000 for Reservations

LAKE THEATER
WALLED LAKE
MATINEE SUNDAY 1:45

Blondes! Brunettes! Redheads!
Every man would be a bachelor were it not for
The Tender Trap
from M-G-M starring
FRANK SINATRA • DEBBIE REYNOLDS • DAVID WAYNE • CELESTE HOLM
In COLOR and CINEMASCOPE!
ADDED FEATURE
"JAIL BREAKERS"—a Laugh Riot

Oakland
Last Day!
"TARGET ZERO"
ALSO
LIBERACE in
"SINCERLY YOURS"
STARTS TOMORROW
THE MAJOR COMEDY HIT OF THE YEAR!
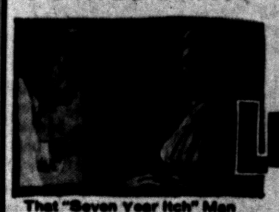
That "Seven Year Itch" Man is on the loose again!

Ewell gets nervous because his wife is in the service!
20th Century-Fox presents
THE LIEUTENANT WORE SKIRTS
COLOR by DE LUXE
CINEMASCOPE
STARRING
TOM EWELL
SHEREE NORTH
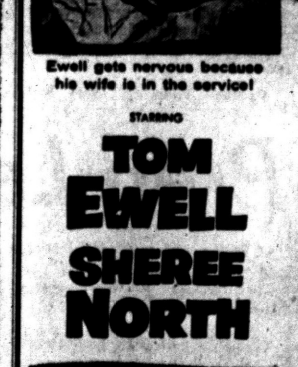
Wait till you see the hilarious things he does to get her back!
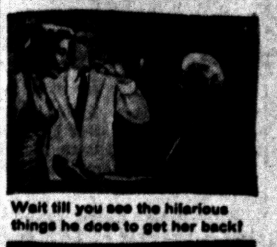
It's one long howl from glamorous Hollywood to hula-happy Hawaii!
co-starring
RITA MORENO
Features at—
1:00 — 4:06 — 7:08 — 10:14
ALSO One of the Year's Finest, Funniest Family Pictures!
Features at 2:47 — 5:51 — 8:57
STARRING MICKEY ROONEY
"The TWINKLE in GOD'S EYE"

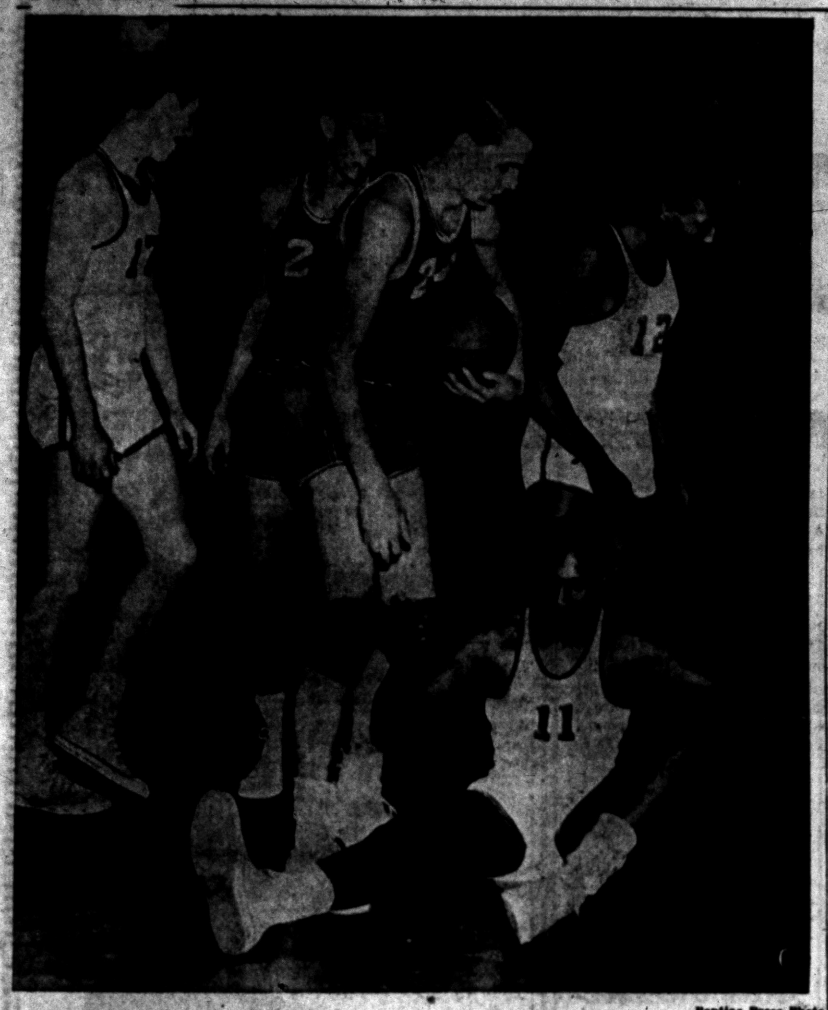

Pontiac Press Photo

HEY, WHAT'S THIS!—Pontiac and Catholic Central cagers halt their play to stare at the long Chief center, Hudson Ray (11) who had just taken a spill under the bucket in a 2nd period flurry last night. Hudson landed hard, but was up and ready to go an instant later. Observers are, left (17) Jim Skinner (PHS), Tom Kramer (CC), Bob Skrzycki with ball (CC) and Willie Dewalt (PHS). Chiefs won the Friday night game here, before a packed house, 66-50.

Treais, Diehm Pace Chiefs' 66-50 Win

By H. GUY MOATS
(Special Writer-Pontiac Press)

Another demonstration of timely, balanced scoring, Friday night produced the 7th victory of the season for Art Van Ryzin's PHS basketball Chiefs. One of the biggest crowds of the year witnessed the contest.

The Pontiac crew ran up a 10-4 count over Detroit Catholic Central's Shamrocks, then continued to stretch the margin for a 66-50 win. Bill Foley's club never came within a half dozen points rest of the way to lose their 3rd game of the season in 11 starts.

* * *

Chiefs' win was the 2nd of the season over the CC club. In the PHS opener they won 50-49.

Pace-setters for the Chiefs were Rod Treais and Dave Diehm, who collected 14 points apiece. Dave's contribution came entirely in the last half. His four buckets and six free throws kept his club in the running when Willie Dewalt ran into a "cold" situation. The usually high-scoring Dewalt counted one goal in the last half.

Hudson Ray also came through in the last half. He added seven points to a sharp, effective job on the backboards. Ray's defensive play throughout the contest was about his best so far. Three of his five goals were results of tipins on rebounds, and he cleared the CC boards consistently all the way. Ray checked Bob Skrzycki, Shamrock ace, to such an extent that the big fellow's average of 24 points a game dropped to one-half that total.

Central put up a good scrap, but was unable to get through the Chiefs' effective man-to-man defense with any degree of consistency.

Pontiac set up a halftime margin of 8 points, 25-17, boosted it to 42-29 going into the finale.

Chief's mentor pulled his varsity in the final frame, but only after they had added 18 points more. Subs boosted the total to 24 for the final session, while Central garnered 21, also with most regulars out of the game.

Skrzycki's 12, Brian Hussey's 11 and Ed Sheridan's 10 points were tops for the Shamrocks.

* * *

Van Ryzin was pleased with the Chiefs defensive play. "That's what gave us a big edge," he commented after the game. "And Dave Diehm's scoring kept us in the game in that last half." Diehm, incidentally, contributed exactly the same total last night as he did in the 1st meeting between the clubs.

Chiefs now get down to work for the trip to Arthur Hill, next Friday night, when the Saginaw Valley Conference begins the dash down the "stretch." The two Flint schools are tied for the top spot (4-1) with Pontiac and Jacks knotted at 3-2 just behind. Pontiac dumped the Hills here in the 1st round, 53-44.

PONTIAC	G	F	P	CATH. CENTRAL	G	F	P
Dewalt,f	4	0	8	Hussey,f	3	5	11
Treais,f	7	0	14	Kramer,f	1	0	2
Ray,c	5	2	12	Skrzycki,c	5	2	12
Peet,g	3	2	8	Rogers,g	2	0	4
Skinner,g	2	0	4	Sheridan,g	4	2	10
Diehm,g	4	6	14	Dietz,g	1	2	4
Simmons,g	1	0	2	Teahan,g	1	2	4
Jones,f	0	0	0	Bishop,c	0	1	1
Zelihart,f	1	0	2	Edwards,g	1	0	2
Lewis,f	1	0	2				
	28	10	66		16	14	50

Pontiac	10	15	17	24—66
Shamrocks	4	13	13	21—50

Missed free throws—Pontiac 7 in 17; Shamrocks 8 in 23. Personals—Pontiac 13, Central. Shots at basket—Pontiac 79 for .363; Central 66 for .377.
Officials—John Neville and Sam Madden, Detroit.

Wings Rip Hawks, 7-0

CHICAGO (AP) — Trailing Montreal by only 10 points in the National Hockey League race, the Detroit Red Wings headed for home today and three straight games with the league-leading Canadiens.

The Red Wings gained two points on Montreal with a 7-0 thumping of the Chicago Black Hawks last night, and now have 23 more league games to play, one more than Montreal, before the season ends.

* * *

The Red Wings and Canadiens tangle tomorrow at Detroit in the first of their three-game set. They meet again in Detroit Thursday and in Montreal next Saturday.

If the Red Wings were to sweep the three, they could trail by a mere four points, compared with 20 a few weeks ago. The Canadiens take on Boston before opening their Detroit series.

Ted Lindsay, Metro Prayst and Earl Reibel paced Detroit's triumph over the Black Hawks with two goals each. Bill Dineen picked up the 7th against goalie Hank Bassen, but the Chicago netmen thwarted Gordie Howe's quest for his 300th NHL goal.

* * *

Howe had three solid shots at the goal in the first two periods, but couldn't score. He came up with assists, however, on two Detroit goals.

Howe has 299 NHL goals to his credit, and another would make him the third man in league history to reach 300. Nels Stewart and Maurice (Rocket) Richard, still active with Montreal, are the other men to hit 300.

Lindsay's goals last night, incidentally, were his 19th and 20th of the season, and it marked the 9th season than Lindsay had hit the 20-goal level.

* * *

Goalie Glenn Hall's shutout of the Black Hawks was their fourth consecutive home loss, since returning from an 11-game road trip. Chicago now is in 5th place in league standings.

Speiser Draws With Pastrano

Neither Fighter Lands Hard Blow as Bout Is Called Even

MIAMI BEACH, Fla. (AP)—Two youngsters who are aiming for separate boxing crowns—heavyweight Willie Pastrano and light-heavyweight Chuck Spieser—fought to a draw here last night and neither gained any prestige during the exhibition.

It was a fast fight and probably looked good on television, but it was boring to ringside customers. Neither landed a damaging blow and in the seventh and eighth rounds the crowd clapped and hooted for action.

Pastrano won a 96-95 edge on the card of Referee Cy Gottfried. Judge Fred Aaronson gave it to Spieser 96-95. Judge Stu Winston and The Associated Press voted it a draw.

Some experts have picked Pastrano as a future heavyweight champion but the 3,928 Miami Beach fans who paid a gross gate of $16,581 to see him fight Spieser wondered how he can make it with his lack of punching power.

Dons Shoot for National Cage Win Streak Tonight

BERKELEY, Calif. (AP) — The national champion University of San Francisco Dons, giving away the home-floor edge as usual, are overwhelming favorites to whip California tonight and set a new major college record for successive basketball triumphs.

The Dons have bowled over 39 opponents in a row, never once using the so-called advantage of a home court for the simple reason they don't own one. The squad, No. 1 in the nation both last year and this, practices on a high school floor across the street from its campus and plays its "home" games in municipal arenas at San Francisco.

Tonight's expected victory over the Pacific Coast Conference Bears would set a new consecutive win mark of 40 and wipe out an old record set 19 years ago by Long Island University and equalled four years later by Seton Hall. The Dons grabbed a share of the mark on a 69-50 conquest of Fresno (Calif.) State in their last start Jan. 13.

Big Bill Russell, 6-10 All-America center, and guards K. C. (Casey) Jones and Hal Perry, are the key men in USF's successful pattern. The three Negroes, all holdovers from last season's NCAA titlists, bulwark the country's tightest defense and contribute most of the scoring.

The last time the Dons lost was on Dec. 11, 1954, when they dropped a 47-40 decision to UCLA at Los Angeles. Their winning streak started six nights later when they trounced Oregon State, 60-34, after which the Beavers went on to win the Pacific Coast Conference title.

Giants Quitting Polo Grounds

New York Grid Team to Play NFL Games in Yankee Stadium

NEW YORK (AP)—After 31 years, the New York football Giants have quit the Polo Grounds for spacious Yankee Stadium. The baseball Giants may follow them in 1957.

The football club moved across the Harlem River because Bert Bell, commissioner of the National Football League was "continually worried" about the chances of being shut out of New York.

Bell arranged the deal with Arthur Friedlund, secretary of the New York Yankees, when unidentified persons bid $1,000,000 for the football Giants, basing their offer on the availability of the Stadium. When the bid was refused, he talked the Giants into picking up the lease.

The football team moves in this fall, with President Jack Mara confident of new success at the box office and in the league standings. Mara said the deal is for 10 years with an option to renew for 10 more years. Payment will be on a percentage of the gate receipts.

Russians Take Four Medals

CORTINA D'AMPEZZO, Italy (INS)—Russia captured two gold and two silver medals in winter Olympic speed skating and skiing today, and Italy swept 1st and 2nd places in the two-man bobsled.

* * *

Soviet skater Eugeniv Grischin established a world record of 40.2 seconds in the 500-meter event.

Two other Russians, Radsel Gratch and Yurij Sergeev, were 2nd and 4th, respectively. Alv Gjestvang of Norway was 3rd, Toivo Salonen of Finland 5th, and Bill Carow of Madison, Wis., salvaged an unexpected 6th place point for the United States.

Russia also placed 1st, 2nd and 4th in the women's 10-kilometer cross-country ski event, to forge well ahead in the games' unofficial standings with 46 points.

Scores of other nations: Finland 15; Italy 15; German 10; Austria 9; Sweden 9; U. S. 6½; Switzerland 6½; Norway 4; Spain 3; Canada 1.

Italy cashed in on the two-man bobsled, where the U. S. had to settle for a disappointing 5th and 6th.

Cage Results

CLASS A

Ann Arbor 76, Lansing Eastern 59
Alpena 78, Midland 71
Bay City Western 67, Niles 62
Battle Creek 69, Lansing Sexton 46
Bay City Central 51, Owosso 44
Bay City Handy 61, Traverse City 50
Birmingham 70, East Detroit 66
Dearborn 58, Wayne 46
G. R. Cath. Cent. 73, G. R. Union 48
G. R. Ottawa Hills 69, G. R. Central 55
G. R. Creston 54, G. R. Christian 40
Jackson 68, Kalamazoo 49
Lincoln-Bentley 69, Allen Park 36
Muskegon 78, Holland 61
Muskegon 69, Grand Haven 63
Melvindale 46, Lincoln Park 36
Pontiac 66, Detroit Catholic Central 50
Port Huron 53, Mt. Clemens 52
Pontiac Waterford 88, Van Dyke 43
Southfield 61, Farmington 56
Adrian 74, Three Rivers 64
Almont 58, Dryden 43
Akron 68, Peck 56
Athens 51, Litchfield 49
Avondale 71, Troy 57
Birch Run 68, Maple Grove St. Mich. 43
Brighton 62, Clarenceville 56
B. C. St. Joseph 49, B. C. St. Stan. 47
Big Rapids 56, Cadillac 50
Brethren 79, Kaleva 39
Bangor 69, Otsego 63
Benzonia 39, Frankfort 37
Cheboygan 64, Onaway 31
Coopersville 74, Cometock Park 61
Carson City 58, Crystal 75
Chesaning 71, Luther 36
Corunna 53, Livonia 49
Chesaning 46, Shepherd 44
Cass City 76, Bad Axe 47
Coleman 79, Farwell 76
Concord 61, Brooklyn 46
Charlotte 56, Holly 48
Davison 61, Clio 59
Delton 53, Byron Center 50
Dowagiac 64, S. Bend (Ind.) St. Jo. 51
Durand 64, Clare 46
Elsmere 51, Vestaburg 51
Flat Rock 59, Dundee 44
Flushing 65, Mt. Morris 36
Flint Mandeville 47, Grand Blanc 44
Flint Utley 66, Linden 53
Flint Sacred Heart 53, Flint St. Mat. 41
Flint St. Mary 50, Flint St. John 48
Flint St. Michael 68, Flint St. Agnes 49
Fern. St. James 54, C. L. St. Clement 39
Fairgrove 56, Kingston 30
Fraser 66, Country Day 44
Fenton 63, Rockford 52
Grant 48, Hesperia 47
Greenville 48, Belding 40
Gobles 66, Sougatuck 51
Grass Lake 54, Hanover 46
Harbor Beach 75, Pigeon 62
H. P. 52, Mt. Pleasant F. St. Rita 38
Huron 61, A. E. Smith 53
Hastings 66, St. Johns 53
Homer 81, Union City 64
Houghton Lake 62, Pinconning 38
Holt 56, Grand Ledge 48
Howell 63, Mason 43
Hemlock 52, Fulton 50
Hopkins 56, Middleville 46
Harrison 64, Evart 46
Ida 69, Britton 46
Ithaca 68, St. Louis 37
Inkster 44, Willow Run 31
Jonesville 75, Quincy 55
Lakeville 60, Flint Bentley 53
Lake Shore 64, Center Line 63
Lawrence 72, Otsego 58
Lakeview 74, Eastland 63
Lake Odessa 47, Bellevue 45
Lansing St. Mary 56, Jack. St. Mary 51
Lansing Everett 68, Baton Rapids 56
Lakeview 58, Howard City 38
Manistee 67, Ludington 52
Mt. Pleasant 49, Alma 42
Mt. C. St. Mary 78, Jack. St. John 45
Merrill 78, St. Charles 65
Millington 62, Oxford 58
Marshall 80, Coldwater 58 (double OT)
Michigan Center 79, East Jackson 50
Manchester 58, South Lyon 42
Milford 60, Ecorse Harbor 39
Memphis 40, Armada 36
Madison 91, Lake Orion 47
Montrose 62, Ravenna 61
New Haven 54, Brown City 49
North Branch 51, Imlay City 49 (OT)
Nashville 63, Woodland 53
Napoleon 58, Springport 35
O. L. St. Mary 58, Pontiac St. Fred. 42
Ortonville 60, Bloomfield Hills 53
Olivet 59, Diamondale 48
Owosso St. Paul 53, Chesaning OLPH 43
Perry 66, Bath 61
Port Austin 58, Bay Port 47
Reed City 55, Hart 46
R. O. St. Mary 56, Pont. St. Mike 34
Romeo 71, Rochester 61
Reading 62, Bronson 51
Saline 68, Ypsilanti Lincoln 37
Sturgis 62, Albion 53
Trenton 55, Redford Union 46
Thurston 49, Northville 47
Three Oaks 71, Galien 36
Unley 75, Deckerville 54
Utica 69, South Lake 46
Vermontville 75, Portland 46
Vassar 68, Yale 59
Wyoming Park 77, Lowell 62
Wolverine 96, Cheboygan Catholic 48
Wayland 78, Caledonia 59
Watervliet 71, Decatur 46
Ypsilanti Roosevelt 80, Milan 43

Eaglets Trim Rams, 58-42 as Mikes Lose in SCL

A two-way tie for 1st place and a double knot for runner-up position were the latest developments in the Suburban Catholic League basketball race after Friday night's surprising turn of events.

* * *

Orchard Lake St. Mary and Highland Park St. Benedict, now deadlocked for the lead, came through with victories as expected, but St. Michael was rocked by St. Mary of Royal Oak and tumbled into a 2nd place tie with its conqueror.

* * *

Bob Mineweaser's Shamrocks blew a 12-point advantage in their costly 35-34 loss to the Irish in the tiny gym at Royal Oak. The Mikes have now reached the critical stage in the SCL race since they must win all of their remaining games if they hope to pocket another title.

Lack of a balanced scoring attack hurt St. Mike. John Keller poured in 24 points, but guards Dan Droppa and Duane Priebe could collect only eight, center Bill Hall netted just one bucket, and Chuck Brown was held scoreless.

The Shamrocks had a 12-4 lead entering the 2nd quarter and two quick goals by Keller increased it to 16-4. Then the Mikes "froze" as the Irish tallied 15 straight points to take a 19-16 halftime edge.

* * *

St. Mike rallied in the last quarter to even the count at 32-all with a minute and a half left. But successive pairs of free throws by Jerry Hall and Phil Brzezinski handed the Irish their winning margin.

Orchard Lake St. Mary had little difficulty with invading St. Frederick. The Eaglets jumped into an early lead and steadily pulled away for a easy 58-42 triumph over Gene Wright's Rams.

Father John Rakoczy sent 10 players into the game, nine of whom scored. Ted Kopacki dumped in 20 points and Pete Madelans 17 to pace the Eaglets. Dick Doyon and Wally Quaries were high for the Rams with 15 and 11 points respectively.

* * *

St. Benedict's Ravens crushed St. Rita at Hazel Park, 81-38, behind Larry Gacki's 25 points, and Tom Ortbals fired in 19 points to spark Ferndale St. James to a runaway 54-25 decision over St. Clement at Center Line.

SUBURBAN CATHOLIC LEAGUE

	W	L		W	L
OL St. Mary	6	1	St. Frederick	3	4
St. Benedict	6	1	St. James	3	6
St. Michael	5	2	St. Rita	1	7
RO St. Mary	5	2	St. Clement	0	7

ST. MICHAEL	G	F	P	RO ST. MARY	G	F	P
Keller	9	6	24	Hall	0	2	10
Brown	0	0	0	Brzezinski	1	5	7
Hall	1	0	2	Novell	1	0	2
Droppa	3	0	6	MacKillop	1	0	2
Priebe	1	0	2	Nutt	0	1	1
				Smuts	1	1	3
	14	6	34		14	8	36

St. Michael	12	4	8	10—34
RO St. Mary	4	15	8	8—35

ST. FREDERICK	G	F	P	OL ST. MARY	G	F	P
Doyon	6	3	15	Majewski	1	1	3
Kopcsik	0	2	4	Leszczynski	0	0	0
Bradley	4	1	9	Madelans	6	5	17
Morrow	0	3	3	Mallat	1	0	2
Quaries	4	3	11	Kopacki	7	6	20
				Lenart	0	3	3
				Montuszko	1	0	2
				Golodzinski	1	0	2
				Charkowski	1	1	3
	15	12	42		21	16	58

St. Frederick	9	13	8	12—42
OL St. Mary	15	14	9	20—58
St. Benedict	15	25	21	20—81
St. Rita	10	9	5	14—38
St. James	18	13	14	9—54
St. Clement	7	5	8	5—25

2nd Place Big Factor in PHS Tankers' Win

Ken Bogard's 2nd place finish in the 150-yard medley last night, at Saginaw proved the difference between victory and a loss for Coach Robert (Des) Boyce's PHS swimming team. Chiefs won the dual SVC event over Trojans, 45-42.

"This was a terrific victory," Boyce reported. Dennis Simonson in the 150 individual hit, his best time of the year. It was a real team win." Boyce mentioned Bill Hampton's 2nd in the 100-yard backstroke as an important factor. This was his last meet, as he graduated at midterm, along with Bruce Mumbrue.

Summary:

50-yard free style—Won by Bartholomew (S); 2nd, Bergstrom (P); 3rd, Wyman (S); 4th, Rosser (P). Time—25.8 seconds.

100-yard breast stroke—Won by Keavy (P); 2nd, Davis (S); 3rd, Uhery (S); 4th, Cornforth (P). Time—1:05.2.

200-yard freestyle—Won by Golomb (S); 2nd, Simonson (P); 3rd, Ostrander (P); 4th, Blaszewski (S). Time—2:14.0.

100-yard backstroke—Won by Cross (P); 2nd, Hampton (P); 3rd, Bauchnecht (S); 4th, Kelly (S). Time—1:04.2.

100-yard freestyle—Won by Gugino (S); 2nd, Bergtrom (P); 3rd, Rosser (P); 4th, Pulaski (P). Time—57.1 seconds.

150-yard indiv. med.—Won by Simonson (P); 2nd, Bogard; 3rd, Lacis (S); 4th, Golomb (S). Time—1:43.2.

Diving—Won by Nichols (S); 2nd, Kotch (S); 3rd, Simonson (P); 4th, Cornforth (P).

240-yard medley relay—Won by PHS (Cross, Dorris, Keavy, Ostrander). Time—1:57.7.

200-yard freestyle relay—Won by Saginaw (Bartholomew, Gugino, Patterson and Pulaski). Time—1.46.4.

MOTOR INN JUNIOR HOUSE	W	L		W	L
Tel-Huron	56	24	Risdon Dairy	39	40
Sag. Clnrs.	46	32	Vollmar's	34	46
Ballard's	47	32	Osmun's	31	48
Schram's	47	33	Kresge's	33	47
Biemar Inn	46	33	R & H Serv.	17	63

Z. Kabodian 226, P. Karas 635; Kresge's 699, Tel-Huron 2797.

Ortonville Trips Bloomfield, 60-52

Bloomfield Hills fought back from a 22 point halftime deficit to within four points in the final minute, but the Barons just didn't have enough as they fell to Ortonville 60-52 last night.

It was 39-17 for Ortonville at halftime and 50-35 after three periods.

Bob Hutchings paced Ortonville's attack with 27 points while Harvey Pranian was getting 17 for Bloomfield.

Little Chiefs Win Over CC's Jayvees

Led by Bill Caples' 16 points, Pontiac High reserves Friday night set the victory pattern of the evening in PHS gymnasium with a close win over Catholic Central of Detroit Jayvees, 41-36. PHS varsity bumped CC, 66-50, later on.

Ken McClintock had eight points, while CC was paced by Teeley's 16.

Little Chiefs led all the way.

Pontiac	14	5	7	15—41
CC Reserves	10	8	3	13—36

Schmidt Hits 33 as Romeo Wins

Romeo avenged an early season loss to Rochester by downing the Falcons 71-61 led by Bill Schmidt's record output of 33 points.

The Bulldogs took a 17-12 first quarter lead and never fell behind. Schmidt's total tied the school record at Romeo.

Tom La Barre and Jim Van Nocker led Rochester with 17 and 15 points respectively.

9-Under Par

Middlecoff, Demaret Lead

PALM SPRINGS, Calif. (AP)—The $15,000 Thunderbird Invitational Golf Tournament swings into the third round today with Jimmy Demaret and Cary Middlecoff leading the procession by two strokes.

The front-runners were nine under par with 133. Demaret had 64-69 and Middlecoff 67-66 as they headed into the third 18 of this 72-hole tournament.

* * *

Two strokes back was Doug Ford who shot the par 71 Thunderbird Country Club course with rounds of 66-69, and one blow back of him were Julius Boros and Bill Ogden—Julius with 66-70 and the Chicago professional a pair of 68s.

* * *

Gardner Dickinson Jr., of Panama City Beach, Fla., was next at 67-70—137; Fred Hawkins of El Paso, Tex., 67-71—138, and old timer Byron Nelson, 68-71—139.

* * *

Tied at 140 were Mike Souchak, Arnold Palmer, Jerry Barber and Ed (Porky) Oliver, and rounding out the array of 13 players still under par 142 was Ed Furgol, former U.S. Open champion, at 141.

Aussie Runs 3:58.6 Mile

MELBOURNE, Australia (AP) — John Landy, Lanky Australian school teacher who last year virtually decided to give up running for good, made the fabulous four-minute mile look just humdrum today.

For the 3rd time since he set the world record of 3:58 at Turku, Finland, on June 24, 1954, Landy burst through the four-minute barrier at Melbourne today to win the Victorian State mile in 3:58.6—the 2nd fastest mile on record.

OCSC Fox Hunters Take First Outing

Members of Oakland County Sportsmen's Club will stage the winter's first full-scale fox hunt Sunday in Groveland Township, at Holly Recreation Area.

Fox hunters are requested to meet at the clubhouse, Waterford, by 9:30 a.m. with cars then heading north on Dixie to Grange Hall Road.

The area to be hunted is approximately a mile and one-half square. The group will meet near Grange Hall and Jossman roads to commence the hunt.

Shotguns with number two, or smaller shot will be used. No rifles are allowed, and dogs will not be used.

Members are invited to take a guest, or their hunting partner for the occasion.

Prep Leaders Tumble From Perch in League Play

It was a sad night for leaders and challengers on the prep basketball scene in the various leagues last night.

* * *

Three league leading teams were knocked off their perch and runnerup teams as well felt the wrath of lower division teams.

* * *

Biggest surprises came in the Inter-Lakes where Walled Lake was soundly beaten 49-29 by Berkley and in the Southern Thumb where high flying Armada fell to Memphis 40-36.

North Branch stayed unbeaten with a 9-0 record for the season by nipping Imlay City, 51-49 in overtime to take sole possession of the South Central league.

Other league powers, Port Huron in the EML, Madison in Oakland B, Milford in Wayne-Oakland and Utica in Bi-County came through with wins to stay ahead in title connection.

* * *

Inter-Lakes

	W	L		W	L
Southfield	5	1	Farmington	3	3
Walled Lake	4	2	Waterford	2	4
Berkley	4	2	Van Dyke	0	6

Southfield took over sole leadership in the Inter-Lakes by downing Farmington 62-55 while Walled Lake was getting a drubbing from Berkley 49-29.

* * *

The Jays jumped off to a 16-7 first quarter lead but again as in the past three games, fell behind at halftime 25-24.

The productive 3rd period, showing 22 points, put the Jays ahead to stay. Good balance with 3 players in double figures helped Southfield, led by Bob Evans 16 points. Bud Jones had 18 for Farmington.

* * *

It was a cold evening at Walled Lake where none of the Vikings could get into double figures. However, big Bruce Gentile, 6-4, plunked 29 points in for Berkley, 13 in the final period, to pace the Bears.

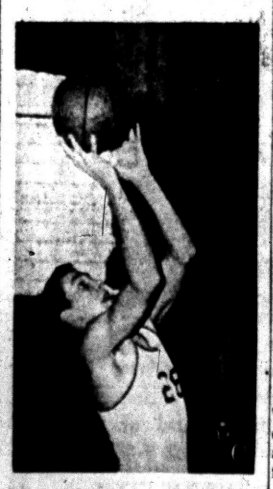

BOB ISBELL
Birmingham Scorer

Larry Hughes, the league's leading scorer was held to only six points, with one field goal. He had three early fouls and was out of the game early in the 4th period.

Waterford gained its 2nd league win, both against Van Dyke, by beating the hapless Abes 55-43 behind Chuck Gillis' 16 and Gary Meeker's 13 points.

Van Dyke had the lead at the end of the 3rd period when Chuck Brown threw the ball 55 feet at the buzzer sounded for a two-pointer. The Skippers walked away with the 4th quarter.

SOUTHFIELD	G	F	T	FARMINGTON	G	F	T
Klamik	0	1	1	McDonald	4	5	13
Filak	4	5	13	Warriner	2	2	6
Leighton	1	3	5	Robinson	3	3	9
Lamb	6	1	13	Jones	7	4	18
Moser	4	6	14	Nichols	2	5	9
Evans	7	2	16				
Totals	22	18	62	Totals	18	19	55

Southfield	16	6	22	16—62
Farmington	7	18	16	14—55
Walled Lake	5	8	11	5—29
Berkley	11	3	12	23—49
Waterford	12	6	18	19—55
Van Dyke	14	11	13	6—43

Wayne-Oakland

	W	L		W	L
Milford	7	0	Brighton	3	4
Northville	4	2	W. Bloomfield	2	5
Clarenceville	4	3	Holly	0	7
Clarkston	4	3			

It was the same old story in the W-O league. Milford easily vanquished West Bloomfield 60-39 in a relaxed game which saw but 22 fouls committed.

* * *

With Frank Rogers sitting out the game for the Lakers, Jim Davidson took the spotlight with 26 points for Milford, which never fell behind in the game.

Clarkston fought off stubborn Holly for nearly three periods before taking full control midway in the 3rd quarter to score a 54-45 decision.

Holly held the lead throughout the first half, but the game was decided at the free throw line. Clarkston made only 14 field goals compared to Holly's 19.

* * *

Freshman George McDaniels sunk 19 points for Holly, with Parks, Kizer and Lippert each getting 13 for Clarkston.

Northville and Clarenceville each tasted defeat. Northville was upset by lowly Thurston 47-45 in a non-league game, but Clarenceville was handed its 3rd league loss 65-58 by resurgent Brighton.

* * *

Bi-County

	W	L		W	L
Utica	5	0	South Lake	2	3
Center Line	4	2	Lakeview	1	4
Warren	3	2	Eastland	0	5
Lake Shore	3	2			

Utica took its first lead of the game against South Lake with only two minutes to play, and then the Chieftains went to win 49-46 to hold the Bi-County league lead.

Dick hit the tying basket to make it 45-45 at the two minute mark and he then scored the bucket that clinched the game a few seconds later. He had 13 for the night.

In other games Lake Shore nipped Center Line 64-63 behind Dave Sharpe's 28 and Lakeview beat Eastland 74-62.

* * *

Oakland B

	W	L		W	L
Fitzgerald	6	0	Roseville	2	4
Madison	6	1	Troy	2	5
Avondale	4	3	Lake Orion	0	7
Clawson	3	3			

Madison went on a scoring rampage in trouncing Lake Orion 91-47 with Jim Simer collecting 31 and Harold Perkins 25. The Eagles stayed within breathing distance of idle Fitzgerald, while the Dragons were pushed deeper into the basement.

Avondale had to stay on its toes to beat Troy 38-36 with Jerry Paul's field goal in the last 45 second breaking a 36 deadlock to win the game.

Paul had 19 for the game as the Yellow Jackets stayed in 3rd place in the loop. Larry Herron could get only two points and Dwight Moulton mustered but 3 points.

AVONDALE	G	F	T	TROY	G	F	T
Herron	1	0	2	Catto	2	3	7
Paul	8	3	19	Acton	5	0	10
S. Sheehy	1	3	5	Maurer	1	2	4
Moulton	1	1	3	Kelley	2	0	4
Wright	2	3	7	Podulka	0	1	1
LaForge	1	0	2				
Totals	14	10	38	Totals	15	6	36

South Central

	W	L		W	L
North Branch	3	0	Millington	1	1
Imlay City	2	1	Ortonville	0	2

Imlay City went down to its 2nd defeat in 11 games at the hands of unbeaten North Branch 51-49 in an overtime tilt at Imlay.

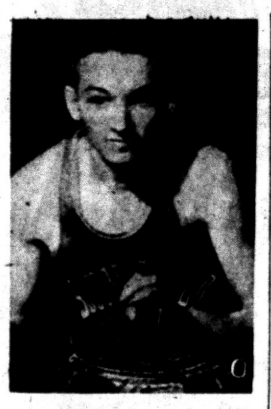

KEN MOSER
Southfield Guard

The win made North Branch 9-0 for the season, standing alone atop the league. Jack Griffin with 20 and Jim O'Neill with 12 led North Branch. O'Neill hit the winning basket in the extra period. Duane Maison had 19 for Imlay.

* * *

Eastern-Michigan

	W	L		W	L
Port Huron	5	0	Mt. Clemens	2	3
Birmingham	4	1	Ferndale	2	3
East Detroit	2	3	Hazel Park	0	5

Birmingham made a spectacular second half comeback to beat East Detroit 70-66 on the Shamrock court, while league leading Port Huron was nipping Mt. Clemens 53-52 to stay atop the league.

The Maples were behind 42-28 at intermission and did not catch the Vikings until the final three-minute mark. In the 3rd period Bob Isbell accounted for 6 field goals and 3 free throws for 15 points before fouling out early in the 4th quarter.

He led the evening with 19, with three other Maples hitting in the double figure mark.

The victory kept Birmingham one game behind the Hurons who made it 5-0 in the league.

BIRMINGHAM	G	F	T	EAST DETROIT	G	F	T
Haugh	2	7	11	White	4	6	14
Picman	4	4	12	Zomier	2	3	7
Plesser	2	5	9	Emerick	6	4	16
Isbell	8	3	19	Ballman	4	6	14
Abernathy	1	2	2	Prantera	2	4	8
Roe	1	1	3	Phillpi	2	2	6
Swaney	3	4	10	Kehrer	0	1	1
Kelly	0	2	2				
Totals	21	28	70		20	26	66

Southern Thumb

	W	L		W	L
Armada	6	2	New Haven	4	4
Almont	6	2	Brown City	1	7
Capac	5	3	Dryden	0	7
Memphis	5	3			

Memphis handed Armada a surprising 40-36 defeat to throw the Thumb league into a two way tie with Almont easily subduing Dryden 55-43.

It was one of Armada's poorest nights, getting only seven field goals in the game against the Memphis shifting zone. Jacobiak led Memphis with 13 points.

Kersten had 22 and Wentworth 18 for victorious Almont and Al Siefert was the big gun with 18 as New Haven dumped Brown City 54-40.



background for LIVING

Your Neighbor's House

H. L. Munsons Build a Pink House on Wolverine Lake

By JANET ODELL
Pontiac Press Home Editor

When a busy young doctor and his wife decide to build a house, there's little question about who does most of the negotiating with contractors and the shopping for materials. Mrs. Harry Munson discovered the answer this fall.

The Munson family includes Lee, aged three, and Pat, aged one and a half. They moved into their new home on the shore of Wolverine Lake shortly before Christmas. Except for one or two decorating touches, the house is complete inside.

When spring and summer come, the couple will have to tackle the outside work of grading, making a lawn, having a beach dredged and sanded, and planting flowers and shrubs.

"It's the pink cement block house; you can't miss it." With that description furnished by Mrs. Munson, the house was easy to find. The block extends up eight feet, then redwood siding is used between it and the slant roof.

The house is built on two lots, with 160 feet of lake frontage. The Munsons also own part of the small lagoon that opens off the lake proper.

When building was started in June, there was already a shell of a house. It had a roof and the studding was in. The Munsons changed the plans a bit, making a bedroom from the garage area and a dining room from the porch.

You enter this house from the back, or road side. Immediately you are aware of one of Mrs. Munson's hobbies, collecting and using interesting antique furniture. Much of it came from her native state of Virginia.

PRACTICAL FLOORING

She has hung an antique mirror over a pedestal table. The hall floor is practical for a country house. The irregular tiles will take sand and muddy boots, both of which go with small boys.

To the right, at the back of the house, is the master bedroom. Built in the space provided for a one-and-a-half-car garage, it is a large room with a private bath.

One whole wall is devoted to wardrobe closets with sliding doors. There is also a built-in chest of drawers. It is a cool looking room with pale blue walls. The quilted bed coverlet over the white dust ruffle is flowered chintz, as are the curtains.

Mrs. Munson has a built-in dressing table. She has painted an old office chair white and intends to pad its upholstery with deep red velvet. There is also an antique chest of drawers in the room.

The small bathroom is blue to harmonize with the bedroom. It has a gay carriage print paper above the blue tile on the lower part of the walls.

The living room overlooks the lake. One of the large windows slides open onto a terrace. Next summer this is to be screened for an outdoor living room.

The ceiling which slants upward toward the windows has exposed beams. All walls are painted a light sandalwood color. The sculptured modern cotton twist rug is a shade deeper.

UNUSUAL FIREPLACE

One wall is devoted to the fireplace. Built of reused brick, it has a center panel of timbers. We asked Mrs. Munson if she had found them and the mantel in some old barn. They look weather beaten.

Her reply was disillusioning. "I had the boards cut green. Then I hacked at them with an axe (the marks show plainly), and the carpenter put them up dripping wet. They and the mantel are just stained, but already they look old and just the way I wanted them to look." Smart woman!

There is a low shelf of stone at one end on which a plant or other decoration can be set. Mrs. Munson has a large brass kettle full of evergreen boughs there.

The hearth, raised one brick high above the floor, is inlaid with tiles and trivets. The stone mason laid the cement, then Mrs. Munson dropped in the decorative pieces at random.

She had hoped to get tiles from a number of places around the country, but that was going to take too long. The ones she did get make up a good conversation piece.

The sofa and chairs in this room are large and comfortable. There is an old walnut rocker with tapestry upholstery in front of the fireplace. Most of the accessories are copper and brass.

FABRIC "PAINTING"

What looks like a water color painting hangs over the sofa. When we commented on it, Mrs. Munson explained that it was a piece of drapery fabric framed. It looks entirely different from the fabric as seen in the draperies.

The drapery fabric mentioned is used in the den which opens off the living room. Book shelves have been built around the window, above the perimeter heating units. The living room carpeting extends into this room.

Because of shutter doors separating them, the dining room and kitchen can look like one or two rooms. On the dining room side there are built-in cupboards under this pass-through counter. These are finished in natural birch, with metal pulls. The shutters are finished to match the cedar cupboards in the kitchen.

Unglazed cafe curtains with a small print of green and pale pink hang at the windows. There is a small marble topped walnut chest under one of them.

The wall on the east is the back of the fireplace wall and is made of the same brick. Here stands an unusual high marble-topped buffet. Mrs. Munson's lovely old silver set fits in perfectly here. The table is a gate-leg one, the chairs have rush seats.

A brass ceiling light hangs from the gray ceiling. The walls are sandalwood.

When she works at the sink, Mrs. Munson can look out over the lake. Her kitchen is wonderfully efficient and most attractive. There are pink cafe curtains at the window and a border of pink printed paper above the wall cupboards.

ADEQUATE STORAGE

There's plenty of storage room. One wall cupboard has shallow shelves built just for canned food. There is a separate broom closet. Two walls are lined with cedar paneling cupboards, hand finished.

All the counter tops are covered with formica that looks amazingly like marble. This same formica covers the pass-through into the dining room. A cutting board is built in near the sink.

If the family wants to eat in the kitchen, they sit at an old round table that was a wedding present from Mrs. Munson's parents. In refinishing it, they discovered the top is made of mahogany veneer. The legs are a paler wood and the captain's chairs match. Over the table is a brass hanging lamp.

There are also shutters opening into the hall. These provide ventilation and a view. They make serving for parties in the living room simple. The floor is made of vinyl cork and is a dream to keep clean, Mrs. Munson says.

The guest room and the boys' room are on the opposite side of the house. Both have high windows and cork floors.

The guest room has one wall covered with a lilac flowered paper. The other three walls are painted oyster white. The four poster maple bed has a purple spread. Beside it is a Victorian chair with dark purple upholstery. There is an attractive maple chest.

There's nothing two active youngsters can hurt in their room. It's gay with red terry cloth curtains and a red bookcase. Each boy has a big brightly painted drum in which to keep

(Continued on page 16, col. 3)



THE PINK HOUSE — The Wolverine Lake home of Dr. and Mrs. Harry Munson is built in the shape of an H. The central core of the house is the utility room. To the left the windows are those in the dining room, while the ones on the right are in the den. Above the cement block the Munsons used redwood siding which makes a pleasing contrast. Full grown trees give the house ample shade. Young Lee Munson rides his tricycle on the terrace.

Pontiac Press Photos by Jim Mabee



SIMPLE COMFORT — Pale blue walls make the large room look even more expansive. There is color in the flowered chintz of the bedspread and the curtains. To the left can be seen the chair Mrs. Munson has painted white and intends to upholster in deep red velvet.

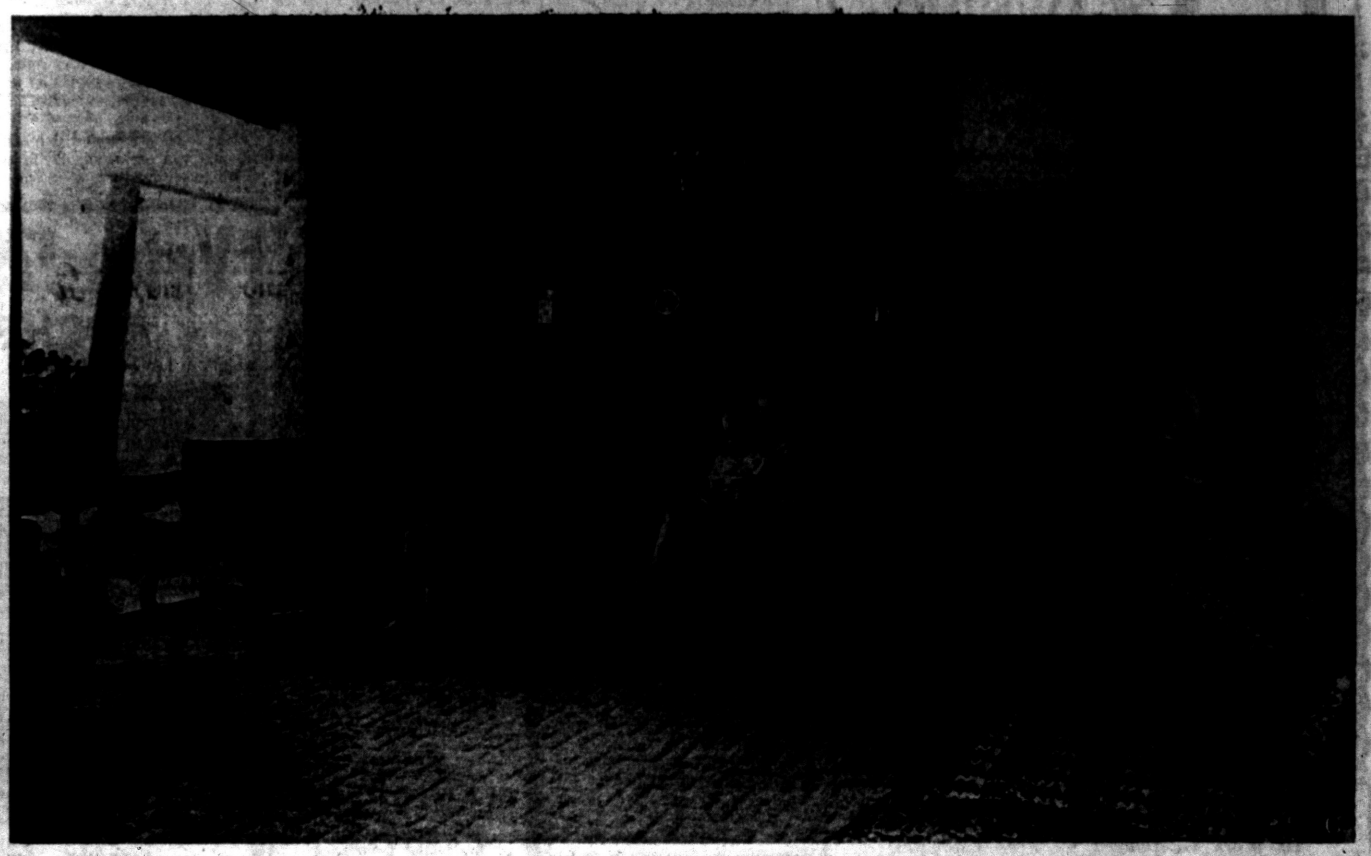

A QUIET MOMENT — Three year old Lee and eighteen months old Pat stay quiet long enough to have their pictures taken. The chair in which Mrs. Munson is sitting is an antique rocker. For decoration on the timber center of the fireplace the Munsons have used a bronze shield and gilded candle sconces. One of the shuttered openings to the kitchen can be seen through the hall at the right. In the summertime the furniture in front of the window will be moved away so that it may be opened onto the terrace.

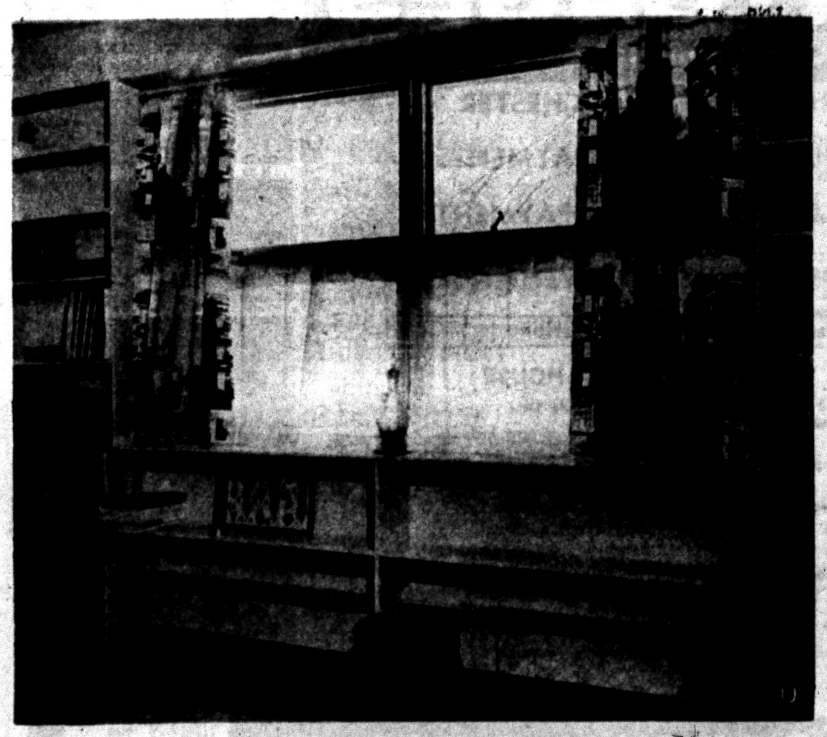

SCENIC DRAPERIES — The draperies in the den portray a colorful street scene, with shades of red predominating. This is the fabric Mrs. Munson used as a picture in the living room. When stretched and framed, it looks like a painting. These convenient shelves are built across the entire wall of the room. The windows look out on the lake.



CONVENIENT PASS-THROUGH — The kitchen can be closed off with these shutters, or left open. It makes serving for the dining room easy. Mrs. Munson is seen arranging a bowl of fruit on the dining room table. Eating in the kitchen is pleasant when the family gathers around this antique table. The pink of the walls blends well with the hand finished cedar paneling.

new windows? doors?

we have the supplies

We Now Have in Stock New

R.O.W. LIFT-T-LOCK UNITS

... the window that has each sash installed with its own built-in sash lift. The windows that beautify your home and up its value.

U. S. PLYWOOD MINGEL DOORS

... in both 1", 3/8", and 1 3/4" ... also available, Mahogany Flush Doors in various sizes.

CORWIN LUMBER & COAL CO.

Serving Your Community Since 1890

117 S. Cass FE 2-8385

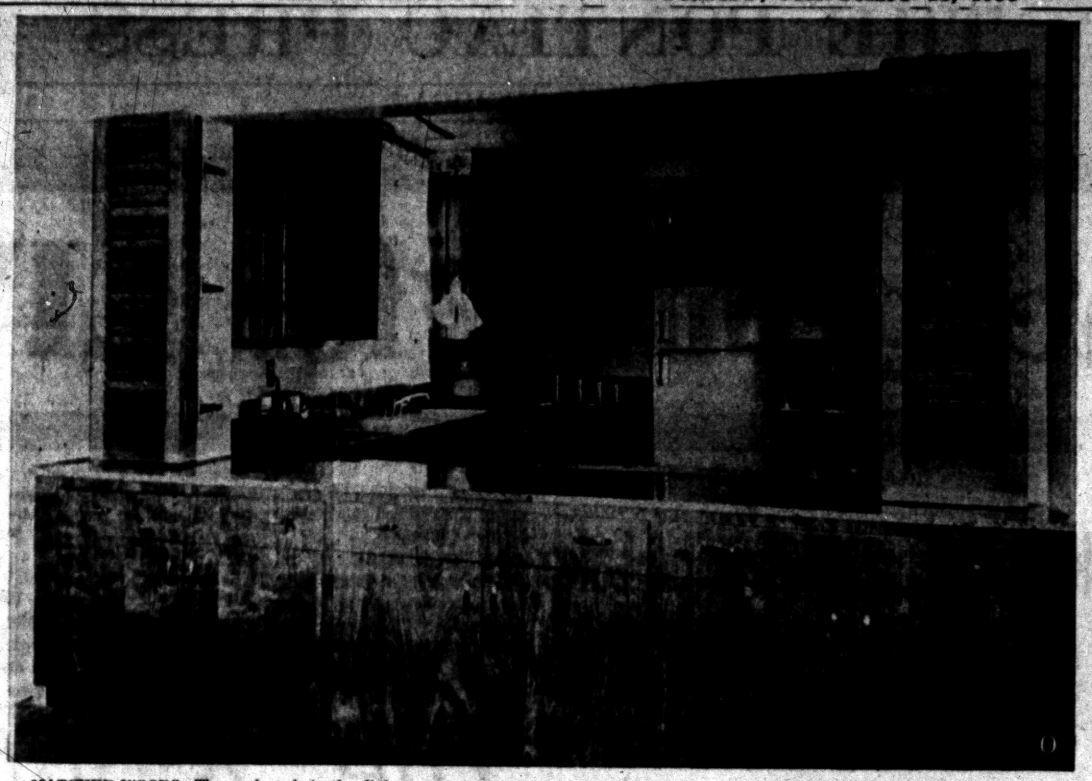

MATCHED WOODS—The cupboards in the dining room are made of natural finished birch and are beautifully matched. This shows the view into the kitchen. Out of sight to the right is the stove. There is a dishwasher in the cabinets to the left. Without the shuttered windows on two walls, there would be less light in the kitchen. Except for the cutting board, all the counter tops are made of formica that resembles marble.

Now on DISPLAY!

1956 MODEL **DREAM KITCHEN**

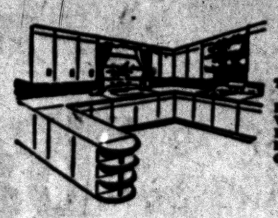

Built of Matched Panels of Select Birch
Any Built-in Feature Such as:
THERMADOR RANGES AND OVENS
ELECTRIC DISHWASHERS
VENTILATING HOODS
FOOD FREEZERS
LAZY SUSANS
COUNTER TOPS OF GENUINE FORMICA OR FORMED MICARTA

Custom Built to Exact Measurements

Finest Quality Modern, Colonial or Contemporary Hardware

We're specialists in designing and building Custom Dream Kitchens and Bathroom Vanities for your new home or to modernize your present home. Prices include complete installation. Estimates free.

Terms Available — See Our Display at

The CABINET SHOP

Open Monday and Thursday Eves. 'til 9

3088 West Huron Near Elizabeth Lake Road FE 5-9331

Meery's Oil Burner Sales-Service

GAS AND OIL—EXCEL — MUELLER

FHA Licensed Contractor—Free Estimates

2212 Maddy Lane FE 2-4970

HILL TOP HOMES

at PLEASANT LAKE

CUSTOM BUILT – PROJECT PRICED

3 BEDROOM BRICK HOMES WITH LARGE ATTACHED GARAGE

WE believe we are offering the GREATEST VALUE of any new homes now for sale in this area. hese homes with OVER 1200 square feet of living area contain 20x12 LIVING ROOM WITH FIREPLACE and LARGE PICTURE WINDOW. All CERAMIC TILE BATH and COLORED PLUMBING FIXTURES. Ample DINING ROOM with FRENCH DOORS, opening onto PATIO AREA. LARGE KITCHEN, featuring YOUNGSTOWN CABINETS in DECORATOR COLORS. 2 of 3 BEDROOMS EXTRA LARGE, to accommodate twin beds and all have KING SIZE WARDROBE CLOSETS. 2 spacious HALL CLOSETS for extra storage and GUEST CLOSET off vestibule. Additional storage space in attic, accessible by way of Pull down stairs in hall.

We offer 140 HOMESITES. ALL overlooking BEAUTIFUL WOODS, rolling hills AND LAKE with complete lake privileges to all property owners.

Only $14,750.00—Low Down Payment!

$72.60 Per Month — Complete With Lot!

SEE THESE BEFORE YOU BUY WILL DUPLICATE ON YOUR LOT

Model Open Every Day 1 to 7 P.M. Lake Blvd., cor. of Williams Lake Rd., between Elizabeth Lake Road and Cooley Lake Rd.

JOHN J. DYER

8065 Commerce Road EMpire 3-4771

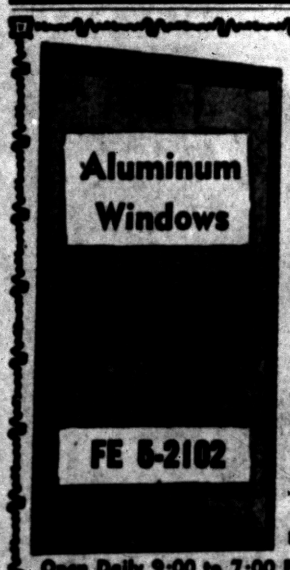

Aluminum Doors $36.00

Full Thickness Including All Hardware

Side-Sliding Windows

3 Track Windows

2 Track Windows

Steel Casements

Jalousie Doors and Windows

FE 5-2102

FREE ESTIMATES!

NO MONEY DOWN — TERMS

Open Daily 9:00 to 7:00 P. M. Sun. 12 to 4:00

L & V AWNING COMPANY

FE 5-2102 163 W. Montcalm

See the Coleman **Blend-Air FURNACE**

And find out why this fine, modern furnace and top quality installation adds up to the LOWEST PRICE for your heating requirements. Goodwill Heating offers the finest quality merchandise properly installed to guarantee your heating satisfaction.

Only a Rich Man Can Afford a Poor Heating Plant

GOODWILL AUTOMATIC HEATING

8401 West Huron. (Cor. of Elizabeth Lake Rd.) FE 2-7849

Complete Basement Waterproofing

All Work Guaranteed — Free Estimates!

Reliable Waterproofing

24 Whitfield Phone FE 4-0777

Munsons' Pink House Mixes Old With New

(Continued from page 15)

his toys. Each boy also has an old school desk.

One wall is a storage wall. The pulls on the drawers are made from blocks spelling out the names Lee and Pat.

This wing of the house has the main bathroom, complete with powder room. Plastic marble is used on the vanity. There is lots of storage space. The tile is tan, the fixtures sandalwood. A white paper with a delicate gold and black design lightens the walls. The curtains are white with a gold thread.

The center of the house is devoted to the utility room. This too has built-in storage, as well as the usual furnace, water heater and washing appliances.

As mentioned before, the Munsons sub-contracted for their own building. Charles Sawyer of Plymouth designed the house.

Here's a Gimmick to Smooth Raw Glass

Rough edges of a sheet of glass can be quickly smoothed and neatly rounded by using a piece of tongue and groove lumber for a sanding block. A 6-inch end of hardwood flooring is handy.

* * *

An easy way to do this, according to Practical Builder, trade publication, is to fold a piece of medium fine grade emery cloth over the edge of the glass. Then place the groove of the block over this and fold the paper back on the block to hold it.

* * *

By drawing the block back and forth briskly, you can quickly remove the sharp edges of the glass and obtain as much of a bevel or round as you need. It provides a sensible precaution for all glass used for small table tops or shelves.

Floor Enamel Works

Worn-looking linoleum can be painted with regular floor enamel. Make sure the linoleum is free of wax and dirt. It can best be cleaned with fine steel wool moistened in turpentine.

Home Interiors Adopting Matched Wood, Marbles

The beauty of select, carefully matched wood grains and marble patterns is now available for home interiors at reasonable cost as the result of modern manufacturing techniques.

* * *

Choice finished woods and rare imported marbles are reproduced authentically in the manufacture of hardboard paneling, sold by lumber dealers and widely used for walls, ceilings and furniture surfaces.

The master specimens from which this modern paneling is reproduced are the result of long, careful selection and matching of coloration and pattern. When installed, the decorated paneling presents effects comparable to those of costly custom installations where natural wood or marble is used.

The original beauty of this hardboard paneling is preserved by a baked plastic surface, which seals out moisture, soil and other foreign matter. Since no finishing, refinishing or preservative care is needed, work is saved both in installation and upkeep. The surface is quickly cleaned with a damp or suday cloth.

Wood grain board, in tongue-and-groove planks and blocks or large sheets, is much used as a wall and ceiling paneling in dens, living rooms and recreation rooms. Other rooms also are paneled with it, including dining rooms and even kitchens. The wood grain panels are being used increasingly as a surfacing for cabinets and tables.

Marble pattern paneling is often chosen to provide a distinctive decor for bathrooms. Among other popular applications are fireplace walls and table tops.

It is applied with wallboard adhesive over any solid surface and in some cases, over framework. It is used in new construction and remodeling or reconditioning.

* * *

Nine wood grains and five marble patterns are available, in addition to a variety of solid colors.

Sandpaper Prevents Specks on Abrasives

A sandpaper which is said to prevent loading of particles between grains of abrasive has been developed by a firm. The company says the surface is treated with a substance that prevents particles of soft paint, lacquer and enamel from sticking to the paper and thsu making the sheet smooth and useless. The sandpaper has a special rubber base.

To walk one mile is said to exert an accumulated pressure of about 500,000 pounds on the human feet.

For Your Electrical Work

Call

BRILL ELECTRIC CO.

Commercial, Industrial, Residential Contracting

3134 Cairncross Rd. off Adams

MY 3-2865

Free Estimates

Care Isn't Necessary

In the past, much attention was given to the proper way to brush out different types of paint. With the superior paints now available, it is possible to spread paint to a smooth, even coat with little effort. Painstaking care is unnecessary.



ROOFING

We Specialize in COMMERCIAL BUILTUP ROOFING

Phone FE 2-8021 Established 1918 582 N. Chas

Get An Estimate Without Obligation

HUGUS-MARSH ROOFING & INSULATION CO.

TO BUY OR SELL REAL ESTATE

See

JOHN KINZLER

REALTOR & BUILDER

670 W. Huron FE 4-3525

Vets: $795.00 MOVES YOU RIGHT IN!

ROCHESTER PARKLAND Ranch Homes!



3-BEDROOM BRICK RANCH HOME with GAS HEAT and FULL BASEMENT

Last of the Remaining . . . **30-YEAR MORTGAGES**

On LOW, LOW MONTHLY PAYMENTS

TAXES ARE LOWER IN ROCHESTER

$87.00 FULL MONTHLY PAYMENTS

$15,395 LOW FHA DOWN PAYMENT

HAS ALL THE BIG CITY CONVENIENCES

Loaded with Custom Features Found in Homes Selling to $30,000!

AREA

- Public schools, elementary and high. Parochial schools, Catholic and Lutheran, all within 2 blocks.
- Township park, with swimming, picnicking, playground across the street.
- State-stocked trout stream right in the development.
- 5 minutes to Bloomer State Park.
- 50 lakes within 10 minute drive.
- Shopping centers.
- City water and sewers.
- Police and fire protection.

HOUSE

- 70-foot wide lots.
- Storms and screens included.
- Kitchen fan and hood.
- Garbage disposer.
- Vanity in tile bath.
- Colored bath fixtures.
- Rough-in lavatory in basement.
- Spacious birch cupboards.
- Picture windows in living room and kitchen.
- Glass bathtub enclosure.
- Jalousie in kitchen.

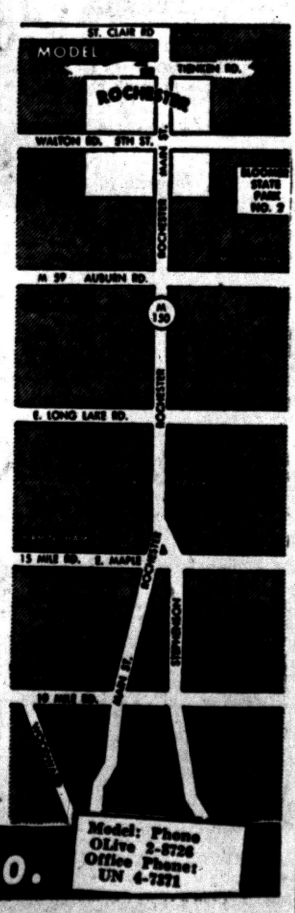

Exclusive Sales by

BERT GORDON Realty Co.

Model: Phone OLive 2-8726 Office Phone: UN 4-7271

VETS O DOWN!

- MODEL LOCATED ON CORNER OF AIRPORT RD. AND SOUTHWARD AVENUE WATERFORD MICH
- OPEN DAILY AND SUNDAY 12-8 P.M.
- PHONE OR 3-1766

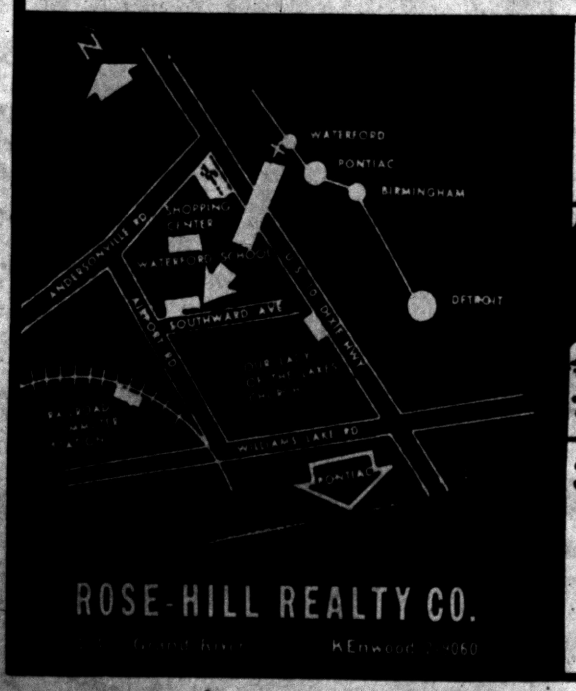

ROSE-HILL REALTY CO.

KEnwood 2-4060

$12,990

30 YR MORTGAGE

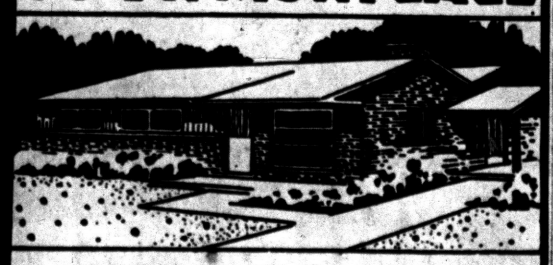

3 BEDROOM RANCH TYPE HOME

INCLUDING SPACIOUS LOT

Gas Heat • Knotty Pine Kitchen Cabinets • Circuit Breaker Switches • Double Vanity — Double Sink in Bath • Vent Fan in Kitchen • Paved Streets • All Brick • Large Lots • Carport • Choice of Colors

Insulate Now!

24x30' Sidewalls Complete $177

Up to 40% Fuel Savings

No Down Payment FHA Terms Call FE 5-8405 Now

No matter what price range home you have you can NOW AFFORD complete comfort with

BLOWN-IN INSULATION

AMBASSADOR INSULATION

483 Elizabeth Lake FE 5-8405

Modern Kitchen Is Losing Warmth of Grandma's Day

Who says the kitchen is just for cooking Not many people, these days. Those who do have skipped a whole generation.

* * *

In Grandmother's day the kitchen was far more than a food preparation center. It was the family living center with a warmth and charm that no other room in the house could boast.

Then we became efficient. We turned our kitchens into laboratories with pushbuttons, automatic timers, and fluorescent lighting, but without that homey quality kitchen a favorite gathering place.

Now we're swinging back to a combination of the best features of both generations largely through the increased use of pine paneling and cabinets. Our kitchens are more modern than ever, but we have re-introduced the mellow warmth of wood in all-pine kitchens or in combination with old brick, stone, interesting patterns of wall paper, or in many other ways that bring back the hospitable atmosphere of days gone past.

WOOD MAKES EFFECT

This pleasing combination of materials makes the kitchen once again a room in which friends and family like to gather. With ten different species of wood available from the western pine region, almost any effect can be created. To blend with contemporary surroundings, one of the lighter pines can be finished naturally or painted a soft pastel shade.

For a rustic, early American effect, the darker, rich-grained or knotty species may be selected. Wood can be introduced as a paneled wall, individual cabinets that lend color to the kitchen, or a whole wall of cabinets and closets.

Besides its pleasing appearance, wood in the kitchen adds a very practical note. Easy to work, pine lends itself to built-ins of all types, sizes, and shapes. A desk, for example, to serve as the home planning center is a "must" in most modern kitchens. This can be built in under a cupboard with "note books" above for bills, receipts, and reminder notes, and drawers or shelves below for recipes, cook books, and the telephone book.

* * *

has given way to a practical kitchen design that makes it an efficient room in which to work, and, at the same time, a pleasant room in which to congregate.

'Dream' Kitchen Real at Chicago Exhibit

CHICAGO — A "dream" kitchen that became a reality is on permanent exhibit in a Corporation's new display space.

Highlighting the kitchen, which features the following built-in appliances: refrigerator, freezer, TV receiver and air conditioner, is a built-in oven with power operated cooking surface that slides out of sight when not in use.

At the touch of a button a hideaway four-unit cooking top slides out from beneath the built-in oven. When not in use the cooking top moves out of sight, providing a conveneint work space underneath.

Should a pan be left inadvertently on a cooking unit when it is being returned to "hideaway" position, a safety bar automatically cuts off the power upon contact. The surface units contain all the cooking features of the latest Admiral ranges, including flex-o-heat controls.

Other space-saving features are a recessed refrigerator and upright freezer with brushed chrome doors, and a built-in TV receiver at eye level.

It's That Simple

Simple partitions for drawers and shelves can aid in keeping kitchen utensils handy. For ease of storage, why not put the seldom-used pieces elsewhere?

Protect your index finger while preparing Christmas dinner by wrapping it in adhesive tape.

DEWEY Refrigeration

Commercial & Domestic

FEderal 5-6247

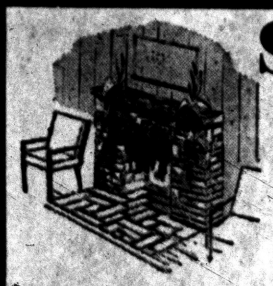

SLATE Hearths and Vestibules

Beautiful VERMONT SLATE Cut to Your Dimensions . . . or Available as Is

Whatever your slate needs may be don't hesitate to call us for estimates . . . Free of obligation, of course! In fact, if you have any problems, or any questions concerning natural cut stone feel free to call us.

PONTIAC CUT STONE

M-59 (½ Mi. West of Airport) Ph. OR 3-1594

The HY HAVEN SPECIAL

A 45 FOOT RANCH HOME

MODEL ADDRESS — 4945 SASHABAW ROAD



HY STANDARD BUILDERS

Northwest Management Co.

Westridge-of-Waterford

Northern Pontiac's Finest Subdivision Area

Featuring Custom-Built Homes of Distinction

MODEL UNDER CONSTRUCTION

4192 Ledge Stone Drive

Sundays, 1:00 to 6:00 P. M.

or by appointment

DIRECTIONS: Off Dixie Hwy., near Waterford. Turn on Cambrook Lane to Ledgestone Drive—right to Model.

HELTMAN & TRIPP

Builders and Developers of Westridge-of-Waterford

4192 LEDGESTONE DRIVE

CREST RANCH-TYPE 2-BEDROOM HOME

30-Day Occupancy

PAYMENTS ONLY

$34 PER MONTH

—and—

YOU PAY ONLY

PLUS COSTS $550

• Also G. I. Financing •

DIRECTIONS TO MODEL: 605 Melrose, corner of Manhattan. Out Perry St. to Madison, right on Madison 6 blocks South to Melrose.

OPEN SATURDAY and SUNDAY 9 a. m. to 9 p. m.

DAILY 12 noon to 6 p. m.

Crestview Homes, Inc.

Sold by CASTELL REALTY

Phone LI 1-1785

TORIDHEET WALL-FLAME OIL HEAT for the Tops in Comfort, Convenience and Economy!



For Free Heating Survey and Estimate, Call

AUTOMATIC HEATING CO.

5,000 Successful Installations in Pontiac Area

17 Orchard Lake Ave. FE 2-9124

Builders Aim: More Concrete in 1956 Homes

A nation-wide campaign during 1956 to improve America's homes will be supported actively by the concrete and concrete masonry industry.

Concrete is used for sidewalks, driveways, steps, porches, patios, play courts, fireplaces, benches, walls, and all types of outdoor pools. In addition, concrete and concrete masonry units form a basic material for home construction itself or improvements to the structure.

As part of the home modernization campaign, free literature on nearly every type of concrete home improvement will be made available to builders and home owners. Many of the descriptive booklets provide simple plans and how-to-do-it instructions to make construction work easier.

Information also is available on use of concrete masonry units to provide pleasing patterns and varied wall textures for home interiors and exteriors and the proper application of colored paints to concrete surfaces.

Instructional pamphlets available to home improvers also contain directions for excavation, preparing forms, mixing of quality concrete, and finishing.

Prime advantages of concrete home improvements are their economy of construction and long service life.

Grocery Sack Helps

Store paintbrushes when you're finished painting by sealing them in heavy wrapping paper. The paper keeps the bristles free of dirt and dust, and assures clean brushes ready for instant use. A grocery bag makes a good paper for wrapping. But be sure the brushes are thoroughly clean before they are stored.

The GOOD HOUSEKEEPING SHOP of PONTIAC

Order Your Heater Monday or Tuesday

Save $46.00 INSTALLATION CHARGES

By Ordering Your Water Heater Before Feb. 1st

The Detroit Edison has informed all electrical appliance dealers that as of February 1st . . . a charge of $46.00 will be made for installing electric water heater wiring.

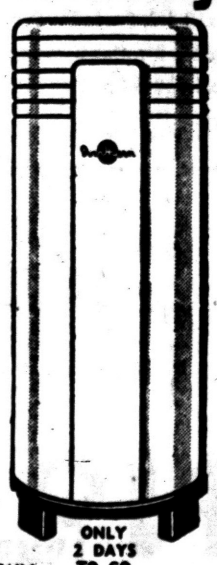

52 Gal. DUO-THERM Automatic Water Heater

Regular $139.95

$99.95

$5 DOWN

ONLY 2 DAYS TO GO

90 Days Same as Cash

FREE DELIVERY

The GOOD HOUSEKEEPING Shop of PONTIAC

51 West Huron St. *Shop by Phone, Too!* Phone FE 4-1555

Open Monday and Friday Evenings 'til 9

The "Montclair" 3-BEDROOM HOME



Choose Your Future Home From 24 Houses Now Under Construction

See the Many Desirable Features

- Convenient Oil Heat
- Attractive Kitchen Cabinets
- Wainscoting in Kitchen
- Attractive 1½ Tile Baths
- Double Built-in Vanity
- Sliding Wood Closet Doors
- Sliding Wood Windows
- Large Vestibule Closet
- Tile Floors Throughout
- Large Lots

Only $250.00 DOWN PLUS MORTGAGE COST

Conveniently Located Near Shopping Center, Near School

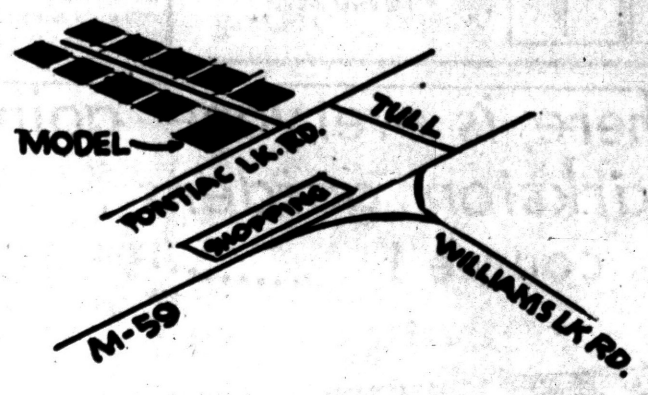

Drive out West Huron (M-59) one-tenth mile beyond Williams Lake Road to Tull. Turn left on Tull to Pontiac Lake Road. Left on Pontiac Lake Road to Model.

Model Open Daily 4 to 7:30

Sunday 12 to 7:30

Don't Miss Seeing This Great Buy This Weekend!

See the home that gives you more for every dollar invested . . . a home just packed with wanted features "The Montclair" and at a truly low, low down payment.

WHITE BROS. REAL ESTATE

Office at 5660 Dixie Highway — Waterford

Phone OR 3-1295, OR 3-1769

Cabinet Holds Big Tools

A narrow steel base cabinet is perfect for handy storage of large or awkward sized cooking utensils, such as mixing spoons, spatulas, and turners. The interior is fitted with a sliding peg board sturdily banded in steel on which to hang utensils. The perforated board glides smoothly in and out of the unit on roller-bearing tracks.

A strip or two of cellophane tape laid across a strip of sandpaper will help keep it from ripping.

FRED W. MOOTE
Electrical
CONTRACTOR
State & City Licensed
WIRING INSTALLATIONS
● COMMERCIAL
● INDUSTRIAL
● RESIDENTIAL
Over 25 Years in Pontiac
845 West Huron St.
FE 2-3924 & FE 2-4008



RANCH VERSION—You can get extra space in like a one-story building. In the rear the second the ranch version of the popular split-level house story is visible. by raising the roof. From the front the house looks

Jap Buffalo Bones

TOKYO (AP)—Buffalo bones, never before found in Japan, have been unearthed at Hanaizumi, in northern Honshu, Japan's main island. Japanese scientists estimated the bones were from 10,000 to 50,000 years old.

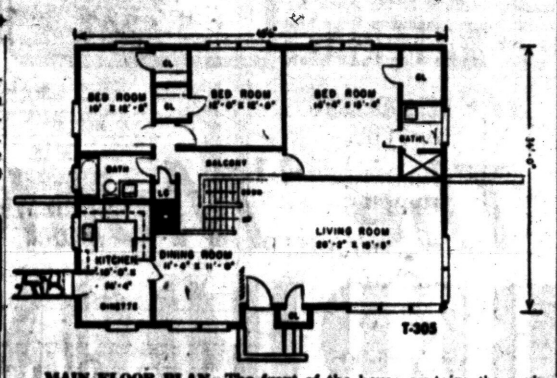

MAIN FLOOR PLAN—The front of the house contains the main floor. At the rear are the bedrooms opening off a balcony. Two baths are called for in the plans.

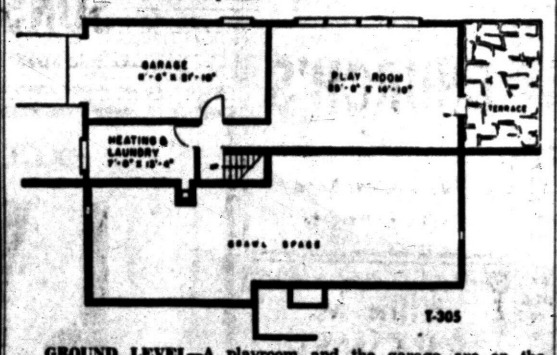

GROUND LEVEL—A playroom and the garage are on the ground level under the bedrooms. Retaining walls are shown at each end of the house.

THE PONTIAC PRESS

Building Editor:

Enclosed is 25 cents. Please send me a copy of the study plan for The House of the Week, Design T-305. No stamps accepted. Please do not use sticky tape on coins.

NAME
(Please Print)
STREET
CITY STATE

Use Split Level in Ranch Home

A smart way to get more house for your money has been worked out in this new variation of tri-level design. It's a house with a one-story front and a two-story rear. The living room, dining room and kitchen floor is just midway between the two rear stories.

The innovation, shown here in Design T-305 for The House of the Week, gives you extra rooms economically. A simplified, sweeping roof, similar to the historic saltbox roof, has no jogs or complicated valleys.

This is a house to answer basement-versus - no - basement controversies. It elevates space that might have been used for a basement up to ground level. It makes the garage part of the house instead of a separate building or wing. It gives you a large ground floor playroom opening out on a garden terrace. It provides a laundry that calls for no stair climbing to reach a drying yard.

The house has the advantages of a three-story house without having a full flight of stairs. Its floor levels are separated by only six steps. Yet it has no resemblance to the conventional split-level appearance of a cottage hitched to a two-story neighbor.

* * *

You enter the house at the living room-dining room-kitchen level. Just half a flight up is a dramatic balcony at the bedroom level. Half a flight down from the living room is the garage entrance and playroom level.

There is no basement as such. A ventilated crawl space separates the living room floor and its joists and insulation from the earth. A seal over the ground in this space keeps out moisture.

Playroom and laundry are built on concrete slabs which can be paved with colorful asphalt tiles.

The concrete floor of the garage needs no covering, unless you like deck enamel for appearances and ease of cleaning.

But—and this is something lots of people prefer—your bedrooms are upstairs, even though you have a ranch house front.

* * *

The general design of this house is especially attractive. Windows are large and numerous. Caleb Hornbostel and Associates, the architects, suggest a roof of colored asphalt shingles and siding of wood shakes. The heavy-hand split type of shakes, painted white, could be striking.

Center hall convenience is achieved in the plan without actual construction of a hallway. This results in an open merging of living room, dining room and balcony.

Rooms are large throughout the house. The living room measures more than 15 by 26 and has a ceiling rising to a story and a half. The kitchen is large enough for dinette space and is shaped for efficient "U" arrangement of cabinets and equipment. The dining room is screened from the front door by vertical baffles.

Three good sized bedrooms have walkin closets. There are two bathrooms, one with a stall shower and both planned for modern vanity type lavatories.

The playroom downstairs is almost as large as the living room and is unbroken by columns. In fact, there are no lally columns in this house. Spans are planned to eliminate the need for such posts.

For economy a fireplace has been omitted, but it would be easy to accommodate one in or near the far corner of the living room with an outside chimney at that end of the house.

Overall dimensions of this house, Design T-305, are 48½ by 34 feet. Allowing driveway and turning space on the garage side and terrace space on the opposite side, this house should fit on a 75-foot lot, depending on local zoning restrictions.

The house covers about 1,600 square feet.

Latex Paints Capture Interior Sales Market

Latex paint, which was first introduced in 1948, continues to grow steadily in popularity. In 1948, 100 thousand gallons were sold. In 1955, over 50 million gallons were used. Latex paint now represents 27 per cent of all interior paint sales.

These colorful coatings are water-thinned emulsions with a synthetic base. They are exceedingly easy to apply with brush, roller or spray and dry with great rapidity.

1955 Second Best Year for Building in Pontiac

Building permits totaling $12,674,646, the second highest total in Pontiac's history, were granted during 1930 by the city building inspector.

In 1951, a record of $16,328,697 was set in the city of which $9,569,000 was for factory expansion, Carl Alt, building inspector said.

The addition of two new schools last year costing $1,499,613; 998 new dwellings at $7,602,436; and alterations and repairs to residential and commercial buildings totaling $1,394,578, helped boost the total to its near-record high.

Statistics reveal that 288 permits were granted in June while in September, $2,031,807 worth of permits were issued for the two heaviest months in the department's year.

Included in the grand total of 2,388 permits, are six granted for $264,564 towards city churches and alterations and repairs, and a $100,000 permit for construction of a new County Health building in the County Service Center off North Telegraph road.

The Detroit Edison Co. made application for a new building at an estimated cost of $138,000.

Miscellaneous permits numbered 162 and totaled $141,310 and included 56 moving permits, 29 for tanks, 26 for wrecking jobs and 26 for installation of fences.

Color Tells Outlook

Automobile manufacturers have long noted that the economic outlook is reflected in the colors chosen by car buyers. When business is good, more people want light colors on their new cars. Safety experts also approve light colors on cars. It makes them more easily seen at night.

You Can't Afford to Miss This!



LAKE OAKLAND HEIGHTS
Walton Blvd. East of Sashabaw
1½ Baths
4-Bedroom
Brick Ranch Homes
Models at
$15,500
includes lot
Open Every Day

HICKORY KNOLLS



Hickory Grove Road at Franklin Road—Bloomfield
Visit Our New Homes
Open Daily and Sunday 2-6 P. M.
Contemporary Designs. Some Have Basements. Bloomfield School District. All on Large Lots. PRICED RIGHT!

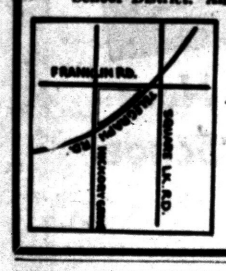

AUGUST JOHNSON
Realtor
1704 Telegraph Road
FE deral 4-2533

WHEN YOU HEAT—
Gas



ACCEPT NOTHING BUT
Janitrol
HEATING EQUIPMENT
THERE'S NOTHING FINER BUILT!
OTTO A. TRZOS
3101 Orchard Lake Road
KEEGO HARBOR
FE 2-0278
Eves & Sun. CALL MA 6-6247

Is Your Furnace Tired Out?
G. E. GIVES YOU QUICK, CLEAN HEATING COMFORT



GE GAS FURNACE
For warm air heating systems
Phone for FREE heating survey
GENERAL ELECTRIC
BRYAN J. FRENCH
HEATING—SHEET METAL CONTRACTOR
FE 5-6973
351 North Paddock St.

where, is everyone going ?
clarkston gardens
of course ! .....

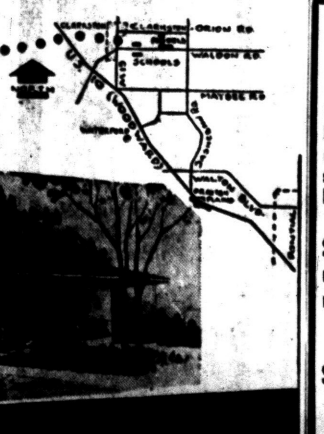

$14,800
FULL PRICE
G. I.'s $800 Down
LIBERAL FHA TERMS
ROSE-HILL REALTY CO.
19470 Grand River near Outer Drive
KE 2-9060

STEEL SCAFFOLDING
for every requirement. Rolling trestles and special scaffolding for stairways, stores, churches and bank lobbies.

Syntron Electric Hammers. Tools for every need.
Mall Concrete Surfacers and Grinders
Sanders—Belt, Vibrating and Disc
Tarpaulins
Carlon Plastic Sewer Pipe

Mixer Park, Inc.
245 Elizabeth Lake Road
Ph. FE 5-8780
FREE PARKING

LEADING THE WAY...

Burmeister's is leading the way in sales of Gold Bond building products in the State of Michigan thanks to all the wonderful people that bought this fine product from us. You were a big part in putting us over the top in sales.

Thanks a Million
Clarence Burmeister and Employees

Gold Bond is a product of National Gypsum Co., one of the world's largest manufacturers of building products.

Plaster Board and Gypsum Lath Available
Michigan's Largest Gold Bond Dealer
DRY WALL APPLICATORS WELCOME

A New Room?
Finish Your Attic?
Do this at Burmeister's—just sign your name . . . no money down . . . low monthly payments . . . Best of all, you buy at the cash price.



JANUARY CLEARANCE SALE

GOLD BOND INSULATION

Large Roll 2", Reg. $2.50	16" Center	$1.95
Large Roll 2", Reg. $4.50	24" Center	$3.29
Zonolite	Reg. $1.45	$1.30
Loose Rock Wool	Reg. $1.30	$1.00
Gold Bond Twinsulation	Reg. $89	$80
Aluminum Foil, 50 Sq. Ft.	Reg. $9.95	$8.50
Gold Bond Batts 8'—100 Sq. Ft. Reg. $4.95		$4.25

50,000 Sq. Ft. Gold Bond
Asbestos Siding
7 Beautiful Colors
Both Dark Colors and Pastels
Regular $14.95
NOW $11.95
Gold Bond siding is a product of National Gypsum Company, one of the nation's largest manufacturers.

ONE MILLION FEET OF NEW LUMBER MUST GO!

2x4-10 to 16 #1 & Btr.-D. Fir...	Reg. $150 NOW per M	$129.50
2x6-8 to 16 #1 & Btr.-D. Fir....	Reg. $150 NOW per M	$129.50
2x8-8 to 16 #1 & Btr.-D. Fir....	Reg. $150 NOW per M	$129.50
2x10-8 to 16 #1 & Btr.-D. Fir...	Reg. $150 NOW per M	$129.50
4x8x5/8 Fir Plyscore...	Sheet	$5.49
1x6 #2 & Btr. Pine Bds.	Reg. $140 NOW per M	$108
1x8 #2 & Btr. Pine Bds.	Reg. $140 NOW per M	$108
4x8x¼ Fir Plywood	Sheet	$3.85
2'x8' Exterior Sheeting .	Sheet	98c
1x8 White Pine Bds.	Waxed Ends Stamped NOW	$89
1x12 White Pine Bds. ..	Waxed Ends Stamped NOW	$95
1x12 Std. Grade Fir Bds.	Kiln Dried Reg. $140	$110
1x10 Std. Grade Fir Bds.	Kiln Dried Reg. $140	$110
#2 & Btr. Oak Flooring .	Reg. $165 NOW	$139
1x4 #2 & Btr. Pine Flooring.	Reg. $145 NOW	$110
Nails—8 Com.—16 Com.	100-Lb. Kegs	$9.95

Flint Kote Shingles

210# Thick Butt	All Colors	$6.50 Sq.
90# Green Roofing		3.45 Sq.
45# Roofing		1.95 Sq.
15# Felt Paper.....		2.95 Sq.
30# Felt Paper.....		2.95 Sq.

800 Squares at Above Price!
Don't Wait—This Is a REAL SPECIAL!
Plaster Board and Lath in Stock

Gold Bond Masonite

4x,8x⅛ Std. Sheet	$2.45
4x8x⅛ Temp. Sheet	$3.79
4x8x⅛ Peg Board	$4.45

Gold Bond Plasterboard

4x8x¼" Plasterboard	$1.20
4x8x⅜" Plasterboard	$1.59
4x8x½" Plasterboard	$1.75
4x7x⅝" Plasterboard	$1.98

4x10 and 4x12 also in stock

January Home Jamboree
new ideas, new products, new values for your home
As advertised in The Saturday Evening POST
Burmeister's

NORTHERN LUMBER CO. & HARDWARE
Wholesale or Retail

3 CONVENIENT YARDS TO SERVE YOU BETTER!

1. 8197 Cooley Lake Rd. Union Lake Shopping Center Phone EM 3-4171 Pontiac
2. 9 Mile at Telegraph Phone ELgin 6-4184 Southfield
3. Corner Cooley and Williams Lake Rds. Phone EM 3-3714 Pontiac

Oakland County's Most Exclusive Gold Bond Dealer

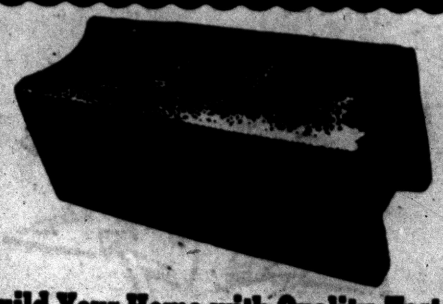

Build Your Home with Quality-Tested

TRU-BILT BLOCKS

True-Bilt Blocks are tested to meet the rigid requirements of all standard specifications. They are made with the very latest equipment to assure you of quality, strength, durability, weather-resistance, and fire safety.. For your HOME or your BUSINESS

BUY THE BEST — BUY TRU-BILT BLOCKS

STRUCTURAL STEEL
RESIDENTIAL — COMMERCIAL — INDUSTRIAL

TRU-BILT BLOCK CO.

MASONRY BUILDERS' SUPPLIES
1992 Pontiac Drive FE 4-9531
Near Telegraph and Orchard Lake Roads

FOR WORK MEASURING UP TO YOUR REQUIREMENTS

GET YOUR—



- ★ COPING
- ★ WINDOW AND DOOR SILLS
- ★ CONCRETE STEPS
- ★ STEPPING STONES
- ★ SPLASH BLOCKS
- ★ CHIMNEY CAPS
- ★ . . . AND CUSTOM CONCRETE PRODUCTS FROM

US! *Custom Made Wrought Iron Railings for Your Steps*

PONTIAC PRECAST

54 W. Sheffield off Baldwin
Telephones: FE 4-5143—OR 3-9741

COMPLETE Realty SERVICE

ROY ANNETT, Inc.

Realtors

28 E. Huron St. Ph. FE 3-7193

BLOOMFIELD HIGHLANDS

4-Bedroom Face Brick Ranch Homes

$18,900 Only $3,900 Down

Natural Fireplace, 1½ Baths, Gas Heat, Wet Plaster, 1560 Square Foot Living Area. Lots 75 x 190.

See Model 48 Highland Drive at Hodgell Lake, ½ Mile North of Square Lake Road. 1 Block West of Woodward—12 Under Construction

WM. BEATTIE – FE 5-7692

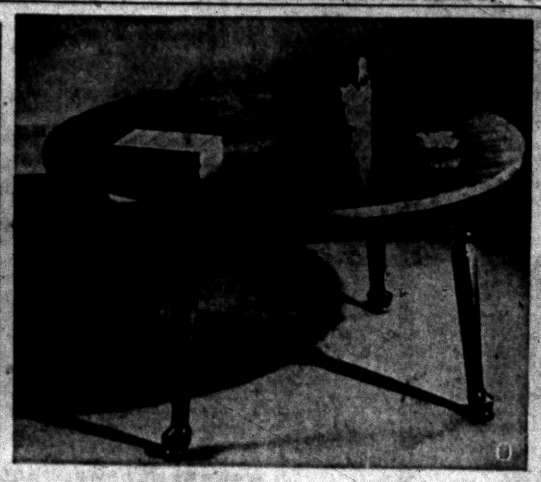

EARLY AMERICAN — A brilliant yet soft Charters finish on cherry highlights this Early American cocktail table by Imperial. The clean line of the spoon leg suggests an adaptation from Queen Anne styling.

Ornate Leather Proves Popular on Walls, Seats

CHICAGO (INS) — The ornate leather usually found in fancy cigarette cases has popped up on the floor, on the wall and on the seats of furniture.

Leather—as intricately interwoven, embossed or printed as any little accessory found in a woman's purse—now is being used for rugs, wind-breaker walls, table tops and cabinet panels.

At first glance, the upholstery on a brass bench and the sliding panels of a cabinet looks like nothing but fabric in a swank living room setting by Edward Wormley. Then a closer look discloses that the design of peacock blue, purple and pale green contains narrow strips of leather as well as cloth.

Woven leather also is shown on a walnut screen and combined with walnut and wool yarn in a wall panel.

In a patio setting, the golden panels that accent a green and pale blue room turn out to be leather. The panels are laced to wrought iron frames and serve as windbreakers.

New Undersink Cabinet Has Refuse Receptacle

Like convenience "plus" near your sink? Then install a new steel undersink cabinet which may be fitted with such accessories as a refuse receptacle which pops out with lid raised, a utility tray for soap and cleansers, or a rack which glides out smoothly, revealing towels and dish cloths.

The cabinets may be furnished with ventilated doors, and, as a luxury touch, may be equipped with a blower with heating element which hurries the drying of damp articles.

Dust Steals Light

Dust and dirt steal light. Use the appropriate vacuum cleaner attachment regularly on lamp shades and on the electric light bulbs, as well.

Rayon, one of the thousands of products made from wood, was first manufactured commercially more than 50 years ago.

Designer Wants Bedroom Refurn

CHICAGO (INS)—If one of the nation's top decorators has his way the bedroom will look like one and stop masquerading as a sitting room.

• • •

Like many others, Everett Brown of San Francisco has done his share of combination bed and sitting rooms.

But he made the bed the focal point of three model rooms he furnished for television star Arlene Francis; fashion designer Claire McCardell and Gov. William G. Stratton of Illinois.

Brown explained he did so to start what he hopes will be a shift of emphasis away from dual purpose bedrooms. He said:

"I have found people who insist on having combination sitting-bedrooms never use them that way anyway. They sleep the required amount of hours and then keep out of the room the rest of the time."

Because he has watched his own wife struggle with bed-making, Brown made certain that the bed in each room setting at the International Home Furnishings Market was placed conveniently.

• • •

He set the beds against the wall, but had them jut out into the room with plenty of space on either side for linen-switching operations. Brown termed that the only "practical" placement for a bed.

Polymerization Causes Drying in All Lacquers

Lacquer has been used extensively for many years for various industrial applications. A lacquer differs sharply from the conventional oil type of coating. In the latter type, the oil dries by absorbing oxygen from the air and also by the fact that the molecules of oil combine with each other to form larger molecules until a solid state is reached.

Chemists speak of this as polymerization. A lacquer dries by evaporation of the thinner, leaving behind a continuous film of nitrocellulose, in combination with resin and plasticizer.

Fire Resistant Tile Used for Flooring

The increased number of fires is prompting builders to use more fire resistant materials in new homes and in the remodeling of older houses. This is particularly true of finish flooring.

• • •

There is a definite trend, both among builders and do-it-yourself home owners, toward installation of colorful, fire resistant vinyl tile flooring. This tile has a base of ground adhesive, which is non-inflammable and acts to smother flames.

Even if a house is in good condition, but has an unfinished basement or wood-floored attic where rubbish has accumulated, these areas endanger the entire home. Rubbish should be cleared out, and fire resistant materials used to cover floors.

Home fires thus can be guarded against by creating surroundings which will prevent their starting and will retard their progress.

Use Nail Formula

Many do-it-yourself enthusiasts use nails that are too short for the job. The result is a weak fastening. The general rule of thumb is to use a nail three times as long as the thickness of the board being nailed.

BUILDING MATERIALS

- REMODELING SUPPLIES
- BUILDING SUPPLIES
- DO-IT-YOURSELF SUPPLIES
- PANELING
- PLYWOODS
- ESTIMATES
- PLANS

CHURCH'S INC.

107 Squirrel Road
Auburn Heights

Willis M. BREWER

Broker

Complete Real Estate Services • Listings Wanted • Buy and Sell Contracts • Will trade contracts for Ranch Type Homes.

55 N. Parke St.
FE 4-5181

SEE US FIRST

FIRST for Best Price and Quick Service

Land Contracts
Real Estate
Insurance
Trust Service
Investments

Dawson & Watson

R. J. Dawson, Hugh A. Watson
11½ N. Saginaw St.
Ph. FE 2-5420, Pontiac

Ready MIX CONCRETE NOW Heated

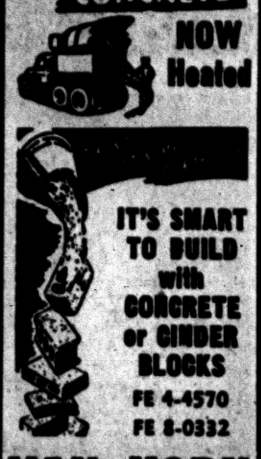

IT'S SMART TO BUILD with CONCRETE or CINDER BLOCKS

FE 4-4570
FE 8-0332

VAN HORN and SONS

199 Mechanic Street

See Us For

BUILDING NEEDS

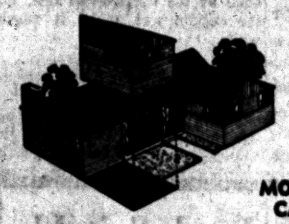

- HOME REPAIR
- HOME REMODELING

MONTHLY PAYMENTS CAN BE ARRANGED

Convert ATTIC SPACE for Extra Use!

DONALDSON LUMBER CO.

27 Orchard Lake Ave, FE 2-8381

25% Discount to General Motors Employes on

GM DELCO-HEAT
Product of General Motors

GAS and OIL Furnaces

PLUS

Holdens Red Stamps

AT

O'BRIEN HEATING & SUPPLY

371 Voorheis Rd. FE 2-2919

STILL NO MONEY DOWN!

We're Finishing Our Fifth and Final Block for GI's in Pontiac. Only 8 Houses Left in This 250-Home Community

2 Bedroom — Full Basement

- Two Bedrooms
- Full Basement
- 4 Styles to Choose From
- Luxaire Automatic Oil Heat
- Steel Casement Windows
- Large Lots
- Paved Streets
- Full Closets with Sliding Doors
- Plastic Tile Bath
- Double Ribbon Drive
- Completely Insulated
- Low Taxes



Monthly Payments $52

Plus Taxes and Insurance

● Baldwin to Kennett, Kennett to Stanley, Stanley to Model on Cornell.

VETS—No Money Down
30-Day Occupancy

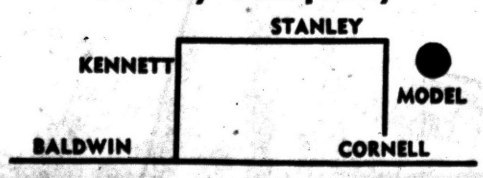

DAN ROSE REAL ESTATE ★ Phone FE 3-7610

EXCELLENT ASSORTMENT OF

PLYWOODS

- FOREIGN and EXOTIC PLYWOODS
- Decorative PLYWOODS
- EXTERIOR PLYWOODS
- PLYWOOD TAPE ....

a flexible plywood tape in assorted finishes for covering rough edges of plywood, such as door edges and table edges.

SAMARA

JAPANESE MAHOGANY

Beautifully grained, decorative plywood in ¼", 4'x8' Sheets

4'x8' SHEETS ¼ Inch 25c Sq. Ft.

CRAFTWALL

for the people of discriminate taste. Prefinished in all types of finishes such as oak, beech, mahogany, cedar, birch, maple, etc. In ¼" sheets of 4'x8', 16"x 8', 32"x64".



Modernfold DOORS

Slightly soiled . . . complete with hardware.

Regular $39.00 $34.95

Regular $34.00 $30.00

Spacemaster Doors

Regular $38.50 $34.95

Regular $24.95 $22.95

FLOOR TILE

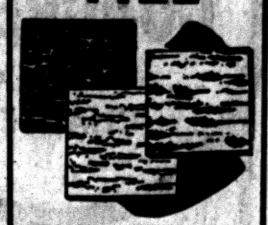

Odd Lots of Floor Tile at REDUCED PRICES!

PLASTIC WALL TILE Odd Lots at REDUCED PRICES!

Poole LUMBER CO.

HARDWARE • COAL • BUILDING SUPPLIES

151 OAKLAND FE 4-1594

Use Both Your Hands in Cleaning Home

Homemakers are advised to use both hands when housecleaning. Usually one hand is doing all the work while the other loafs. Using two cloths when polishing furniture, washing walls, scrubbing floors, or any of the other household chores is not as tough as it sounds.

* * *

The lazy hand may have to be trained to be in motion at the same time as the overworked one, but the results will make it worthwhile.

* * *

The same thought could carry over to cleaning equipment. When polishing furniture, use two cloths: one to apply the wax and at the same time use the other to polish.



ROLL-OUT HAMPER — In place it's a neat cabinet. Rolled out it's a roomy clothes hamper that provides finger-tip convenience on wash day. This is one of the many ways in which a wood-paneled laundry can be designed for work-saving efficiency and pleasing appearance.

Mist Film on Windows Warns About Humidity

How can you tell when there's "over-much" humidity in your household? By utilizing an instrument known as a sling psychrometer which will give you accurate measurement.

A misty film on the cold glass of a window pane will also warn you of the presence of excessive humidity. When you see such mist, improve the ventilation so that the moisture can escape without damaging your house structure.

More than four thousand years ago, ancient Chinese wood sculptors used grain, texture, knots and coloring to bring out details in their figures.

Do You Own Land Suitable for Development?

We are looking for property, either undeveloped or developed that can be used for commercial, residential or industrial. We'll buy it or develop it on either a cash basis or partnership or we'll do it on a fee basis, completing all of the engineering and plat work, as well as the roads. A large corporation with all of the skills necessary will help you get the most for your property.

SYLVAN REALTY, FE 5-9418

2383 Orchard Lake Road, Rt. No. 5



PLANS Corwin's has available for your inspection a large number of ideas and plans for your proposed construction.

ESTIMATES ...given on quantities of materials and cost of building or remodeling at no charge to you.

CORWIN LUMBER & COAL CO.

Serving Your Community Since 1890

117 S. Cass FE 2-8885

SOLD OUT

All the "TWIN LAKES CUSTOM HOMES" in the Waterford Township Development are Sold.

D. E. MUNRO, REALTOR
6690 Manson Drive

Wishes to thank the many friends for the reception and purchase of this fine home . . . and for the confidence which this generous response expresses!

"Many, Many Happy Days Ahead" To All Who Own the "TWIN LAKES CUSTOM"

Until We Have Another Fine Development in the Pontiac Area . . .

"A THOUSAND THANKS"

A Cheery Home Laundry Takes Drudge Out of Work

Undergoing change like everything else in the modern home, clothes washing has come a long way since the days of the soapstone laundry tub in the basement or utility room.

* * *

Automatic appliances and new detergents have taken most of the work out of wash day, but that's not the only improvement. Of equal importance is the new appearance of the place where the washing is done.

Today the home laundry is a cheery place as drab concrete basement walls and dull utility rooms give way to the natural warmth of western pine paneling with or without gay and lively wallpaper.

There's an increasing trend toward the use of pine in the home laundry area partly because the laundry has moved up into or near to the kitchen, and therefore is more on view than ever before, and partly because pine lends itself to so many flexible arrangements.

TEN VARIETIES

The ten varieties of wood milled in the western pine region, for example, consist of all shades and textures, from creamy whites through medium red-orange hues, to rich browns. With this selection, the professional builder or the home handyman can mask the cold efficiency of modern appliances with friendly surroundings.

Today's home laundry not only gets an eye-pleasing appearance from the use of wood, but also gets a full measure of practicality from cabinets of all sizes and shades for storage of detergents, bleaches, and dyes; from built-in hampers which roll out on casters; and from a built-in ironing board that folds into a shallow wall cabinet.

What's more, the wood, when properly treated, withstands any splashes of soap and water on busy days as no other material can.



New Product Masks Light Furniture Scars

It's always been difficult to mask heat marks, scratches or burns on light furniture with "home remedies" such as cigar ashes and peanut oil, but now there's a new professional furniture-restoring compound that eliminates or minimizes such marks.

A compound developed last year by a wax firm for dark wood, now comes in a new light type as well. Both light and dark are packed in leak-proof foil packets that won't allow the material to dry out.

It is not a temporary "hiding" agent. It actually recompounds surfaces as a professional refinisher does..

One of the small packets is torn open and about half the contents squeezed onto a soft cloth. The surface is then rubbed with the grain of the wood until the blemish is eliminated or no further improvement is possible. Dry, excess compound is wiped off with a clean cloth, after which the furniture is rewaxed.

Time Running Out

Only about 25 per cent of the qualified veterans have taken advantage of their rights to buy homes under V. A.-backed loans. Time will run out for World War II veterans in two years.

HOMES Priced WITHIN YOUR REACH

- Pre-Cut
- Conventional California Redwood

LARGE LOTS
In Beautiful Waterford Hills Estates

$7,500 Up

4 Miles West of Pontiac

Herbert G. Davis
Real Estate—Builder
4925 Pontiac Lake Road
FE 5-4311

4 LEFT
for
IMMEDIATE OCCUPANCY

Large, New
3-BEDROOM HOME
FOR ONLY
$33.75 PER MONTH
*plus taxes and insurance

900 sq. ft. of living space, and constructed with many quality features.

TOTAL PRICE **$7400** FHA TERMS

Pay Only $750 Down!
DIRECTIONS TO MODEL
Drive north on Perry, turn left on Joslyn, then left again on Third. Model home is open at 391 Third.

MODEL OPEN DAILY AND SUNDAYS

Built by
BVG Investment Co.
Phone FE 4-4138



YOUR SAG SHOWIN'?

Does your house creak in the joints for need of repairs? For any home improvements—including that new porch or room—you'll save by calling Bob's Building Service . . .

SPECIALIZING IN

Garages	Commercial Bldgs.
Breezeways	Concrete Work
Additions	Porch Enclosures
Attic Remodeling	Roofing
Recreation Rooms	Siding
Kitchen Remodeling	Bath Rooms

"There Is No Substitute for Experience"

Open Daily 9:00 - 5:30
Sunday 12:00 - 4:00

BOB'S BUILDING SERVICE
207 W. MONTCALM
At the flashing amber light just west of Oakland Ave.
A. Murray White FE 4-9544 Robert E. White

1956 SPECIAL
ALUMINUM COMBINATION STORM SASH—10 WINDOWS
$155.00 (Except Picture Windows)
10 DAYS DELIVERY

FULL 1-INCH ALUMINUM COMBINATION DOORS
$38.45
ALUMINUM PRIME WINDOWS—Less Builders' Discount

Door Canopies Fiberglas . . $39.95 Aluminum . $29.95

No Money Down—No Pressure
Open Sundays 11-5 P. M.
OPEN MON. THROUGH FRI. TILL 8:00 P. M.
Call for Free Estimates
GOLD BELL GIFT STAMPS

ALWINDO CO.
1702 S. TELEGRAPH
FE 5-3728

HEATED CONCRETE ...AT NO EXTRA CHARGE!

2-WAY RADIOS in Our Trucks for FASTER DELIVERY!

You Can Depend On Us For QUALITY . . . SERVICE . . . SATISFACTION

CALL FE 2-0283

CATSMAN
TRANSIT-MIX CONCRETE
399 S. PADDOCK ST.

- ★ Ready Mixed Concrete
- ★ Machine Made Pipe
- ★ Sand & Gravel
- ★ Quality Building Supplies
- ★ Concrete Block
- ★ "Four Seasons" Aluminum Windows
- ★ There Seal Cement Paint (Gov. App.)



YOU EXPECT MORE-and YOU GET IT!

QUALITY Plus WORKMANSHIP Plus STYLE Plus CONVENIENCE in This UNIQUE and CHARMING 3 Bedroom RANCH HOME!

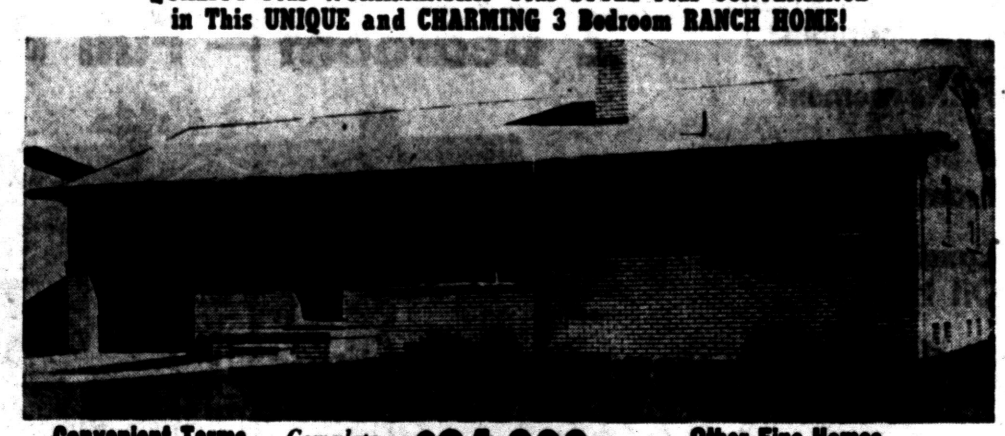

Convenient Terms Available — Complete For **$24,900** — Other Fine Homes $19,900 to $28,500

SOUTH BLOOMFIELD HIGHLANDS—An Exclusive Subdivision of Custom Built Homes!
A SUBDIVISION OF BEAUTY—In a Most Desirable Location!

Located just North of Square Lake Road and East of Woodward.

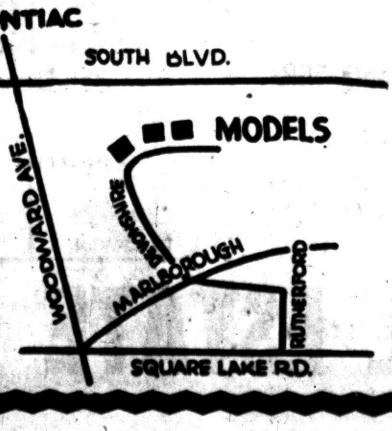

CHECK ALL THESE DESIRABLE FEATURES:

- Brick Ranch Home
- 3 Large Bedrooms
- Full Basement
- Gas Fired Air Furnace
- Natural Fireplace
- Attic Storage
- Covered Terrace
- Plastered 1½ Car Garage
- Formica Counters
- Double Sink
- Copper Plumbing
- Built-In Cabinets
- Wardrobe Closets
- Lavatory in Basement
- Lot 75 by 155
- Low Taxes . . . Under $100 Yearly
- Within 5 minutes of downtown Pontiac
- Colored Tile Features

Model Open Daily 1 to 6

C. R. Holcomb & Son
1117 Washington St. Royal Oak, Mich.
TELEPHONE — Lincoln 6-1424



KITCHEN OF TOMORROW — Electronics plays an important role in the all-new 1956 Frigidaire Kitchen of Tomorrow. Young homemaker touches control and storage cabinet rises out of countertop. Range that cooks without getting hot and oven with glass dome are shown in foreground. Unusual refrigerator in background can be loaded from outside of house. Food preparation center is at right of refrigerator. Automatic home laundry is shown at left of homemaker.

Over pumping of wells in Florida has led to seepage of sea water as far as eight miles inland in some places.

Make the Utility Room Gracious

Utility rooms should be gracious as well as useful.

Modern homes are becoming increasingly independent of the outside world. Witness automatic home laundries, deepfreezers, general handyman tools now available and the like. Thus the real need for a room where the independence that can add so much to family solidarity is aided and abetted.

But pleasing design is imperative, too, because the smart housewife often does her sewing and other work right there, as well as using it for storage. Utility and efficiency need not be sacrificed when bringing charm into utility sections of the home. Here are some suggestions for improving the looks of work sections:

Pastel colors brighten utility rooms and make them seem larger. Walls of colorfast and stainproof materials increase the cheer quotient and make cleaning much easier. Bright curtains, natural-finish furniture and set-in corner benches will provide a friendly homey atmosphere.

Easy-to-clean flooring materials like ceramic tile which can complement any room design will be a great boon. Slip-proof tile also provides an added safety factor around laundries. Wall cabinets in a natural shellac finish will lend freshness to the room. In any case provide for enough window space. Count on having window space which will equal about 10 per cent of the floor area.

If you have a "green thumb" why not save one well-lighted corner of the room for your indoor planting and flower arranging area?

Insulation Protects Home Against Fire

A thoroughly insulated house is often a house that's safer from fire.

This is particularly true when mineral wool is the insulating material and when it is installed so that it fills the walls.

Wall-thick mineral wool is accepted in building codes as a nonflammable fire stop. It makes it more difficult for a fire in the basement, where most fires start, to spread through the rest of the house.

During a fire, the air space between the wall studs tends to act as a flue. A draft is generated between the studs, drawing the fire upward. The wall-thick insulation keeps the draft from forming. It also bars the way to the flames.

BURKE'S SPECIALS

Clear 1" x 12" Redwood Boards Lineal Foot 32½c

REDWOOD BEAMS
4 by 4—4 by 6—4 by 8—4 by 10—4 by 12

OAK PANELS
Prefinished
Dark oak & blond superior covering for any wall. Clips and strippings included in the price. 50c Sq. Ft.

Louvred Doors $17 Up
Louvred Shutters $9.90 Up
WHITE PINE

½"x8 Redwood Siding M $215
10" Redwood Siding . . . . M $250
Random Widths---Clear Redwood Paneling . . . . M $275

Terms Easily Arranged
BURKE LUMBER CO.
4495 DIXIE HIGHWAY AT DRAYTON PLAINS
"Where the Home Begins" Telephone ORlando 3-1211

To Buy or Sell Real Estate or Land Contracts . . .
SEE
WM. H. KNUDSEN
Realtor
Real Estate Service . . . At Its Best!
810 Pontiac Bank Building
Phone FE 4-4516

SPECIAL DEAL
ROOFING and SIDING
FHA 5 Years to Pay
D & M BUILDING SERVICE
Phones: FE 2-7004 or FE 2-8949

Commercial and Industrial Wiring Specialists
BALLARD ELECTRIC CO.
849 S. Paddock St. FE 4-4201



CHECK THESE WONDERFUL FEATURES:—
- 3 Bedrooms
- 75'x142' Deep Lots
- City Utilities
- 1½ Baths
- Brick Front
- Paved Streets
- Dining El
- 4 Elevations to Choose from
- Master Bath Fully Tiled
- Paneled Breakfast Area
- Sliding Birch Doors in Wardrobe Size Bedroom Closets
- Knotty Pine Kitchen Cabinets
- 52 Gallon Automatic Hot Water Heater

Near Lincoln-Mercury Plant and Proposed Northwestern Hwy.

DISPLAY HOME AT CORNER OF PLEASURE & COMMERCE CITY OF MILFORD
From PONTIAC TAKE ORCHARD LAKE ROAD TO COMMERCE. WEST ON COMMERCE, THEN LEFT TO PLEASURE.

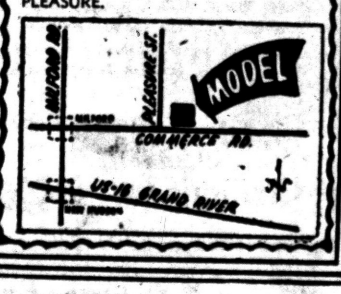



Rush right down with the family!
Get here any ol' way, but hurry!

GORDON-BEGIN Real Estate
18450 JAMES COUZENS, Detroit. • UN. 4-4810



in your Attic or Basement!

- ATTICS
- RECREATION ROOMS
- ADDITIONS
- GARAGES
- GARAGE REMODELING
- BREEZEWAYS
- ROOFING
- SIDING
- CEMENT WORK
- INSULATION
- ALUMINUM Combination Doors and Windows

You don't have to dig into your capital to have a new bedroom, den, game room, bath, kitchen or powder room—not when G&M builds it!

Let us furnish FREE estimates for your new room. We'll do it now at low winter rates. You can take years to pay!

we specialize in REMODELING
ALTERATIONS • MODERNIZATION



WE BUILD ALL TYPES OF GARAGES

Phone FE 2-1211
SEE US FOR YOUR COMPLETE BUILDING SERVICE
No Money Down, FHA Terms, Free Estimates
Phone FE 2-1211

G & M CONSTRUCTION CO.
2260 Dixie Hwy. — North of Telegraph Rd., Pontiac

HURRY-HURRY-HURRY!

7 FHA Homes Left—2 & 3 Bedrooms

Only $47.00 Per Month

(Incl. taxes and insurance)

CHEAPER THAN RENT

If YOU earn $3,000 per year or more and have good character YOU DESERVE the home you can afford. $535 down payment, $7045 full price.

- School on Property
- Youngstown Kitchens
- Automatic Gas Heat
- Well Insulated
- 23-Acre Park and Lake Privileges

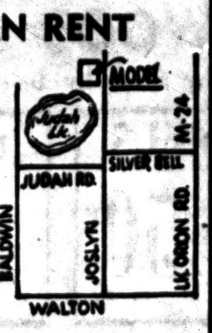

Judah Lake Estates

National Homes. FE 4-8013

OPEN 9 A. M. 'TIL DARK

FOR YEAR AROUND COMFORT!



Greatest Value Ever Offered

Nationally Known Products, U. S. Gypsum Co. Blown In Insulation—"It Doesn't Cost—It Pays." Be warm on even the coldest days and cut fuel bills by as much as 40%. Money saved in costly heat loss will pay the insulation of your home in just a few years. Don't wait—start saving these wasted dollars today.

$195 COMPLETE

FHA 36 Months to Pay!

No Money Down — $6.23 Monthly!

ACME INSULGLASS CO.

1698 S. TELEGRAPH In August Johnson Block FE 8-0448

Open Daily 9 to 6 — Sundays 9 to 5

4 EXTERIOR WALLS OF 1 FAMILY HOUSE

BATEMAN-KAMPSEN REALTY CO.

WE BUY OR SELL

LAND CONTRACTS

★ FE 4-0528 ★

Ask for Tom Bateman

IT PLEASES US—TO PLEASE YOU

2 GOOD DEALS

LAKEWOOD VILLAGE

The Only One of Its Kind

A unique community offering all year 'round fine living. Gently sloping sites, majestic oaks, and cool spring fed lakes afford the ideal setting for your year 'round home. Facilities for shopping in Pontiac and Northland within easy reach. School busses serve the area. Drive out Highland Road (M-59) about 10 miles west of Pontiac.

80 Ft. Waterfront Lots As Low As . . . $1450

BONNIE HIGHLANDS

The Best There Is

MILFORD'S most desirable and exclusive new subdivision, is rolling, picturesque, wooded with evergreens and oaks; and convenient to Lincoln Motors and Northwestrn Highway Extension. MODEL HOME NOW BEING BUILT. 3 large bedrooms, brick, full basement, wide lots, paved streets and sidewalks, city sewer and water (paid by builder). Located on Summit Street between First Street and Commerce Road.

GI $290 DOWN Plus Costs

Civilians F.H.A. $1450 DOWN

Offices at 7400 Highland Rd. (M-59)
EMpire 3-4236

Offices at 8081 Commerce Rd.
EMpire 3-4197

C. Schuett Realty Inc.

3 Detroit Offices Phone KE 2-2400



INFORMAL FURNITURE—A dining table that is only twenty-four inches high — but sixty inches across—is one of the interesting examples of new-idea furniture shown at the International Home Furnishing Market in Chicago. Very comfortable low chairs that can also be used effectively in other household areas are shown with the table. So are low — and in scale — storage cabinets which were designed with low windows in mind. Careful hand finishing brings out the handsome grain of the walnut.

Vapor Barriers Defeat Moisture

Vapor barriers help defeat condensation in the modern house.

* * *

With the construction of smaller, tighter-built houses, plus the growing use of moisture-producing appliances such as clothes washers, dryers, and dishwashers, the difficulties resulting from excessive indoor water vapor have become more pressing.

The key problem is keeping water vapor out of places in the house where it might condense and do harm, particularly exterior walls and the attic. Condensation can cause paint failures, wall paper stains and wood rot.

In new construction, protection against condensation accompanies the installing of insulation, for mineral wool batts and blankets are manufactured with vapor barriers built in.

RUBBER PAINT

In older homes, it frequently is impossible to install special vapor barriers. Here, specific kinds of paints are often used as vapor barriers.

Rubber-base paints and paints with a high varnish content are impervious to vapor. So is aluminum paint, often used as an undercoat.

It is important that paint used as a vapor barrier should have no breaks or cracks in the surface through which vapor can seep.

* * *

In places in existing houses where framing is exposed, vapor-barrier batts and blankets can be used.

Vacuum Cleaners Dust Shelves of Huge Library

What is the biggest homemaking job in the United States? It might well be that of caring for 300,000 books on 30,000 feet of shelves in the United States Geological Survey Building, Washington, D. C.

The dusting is done, it is interesting to note, just as it is done with books in many private homes. Two typical household vacuum cleaners keep all the volumes fresh and clean. Pamphlets, photographs and maps, each numbering 100,000, are dusted in the self-same way.

Cloth Cleanser Removes Grime on Kitchen Items

In spite of the building boom, every housewife in the nation isn't lucky enough to have a new home with a kitchen gleaming with modern equipment. The apartment dweller, particularly, is sometimes faced with special problems created by careless former tenants. Often it is the kitchen sink that shows evidence of abuse.

If this is the case in your kitchen, an inexpensive item will solve the problem for you. Use this cloth in the same way your husband uses it to clean the white sidewall tires on his car.

Wet the cloth, sprinkle the sink with your favorite cleanser, and scour thoroughly. With very little elbow grease, a dingy badly stained sink will brighten in a hurry.

The cloth is made of cotton loops impregnated with beads of plastic. There is no metal to injure hands, to rust or crumble away.

Oils, greases, gasoline or other organic solvents have no ill effect on Golden Fleece. It stays mold-free, repels fungi and bacteria, never acquires a sour odor. It will rinse perfectly sweet and clean every time. It is also one of the most economical house-chore items to have on hand, because it can be used over and over again.

Use Her Hand Cream to Wash Away Calking

Calking compound is easy to remove from hands and arms with a facial cleansing cream instead of the solvents which may dry out the skin.

Dab the cream on spots, let it set, and then wipe it off with a soft, clean cloth. Also use cleansing cream to remove paint. Apply, let it set for a minute or so, and then remove.

Wood furniture's chief dress-up trim is still brass, both in high price and budget lines. Silver and pewter accents now are being shown in furniture young couples can afford.

REFRIGERATION SERVICE

All Types—All Makes Commercial and Residential

DAY OR NIGHT SERVICE

Authorized Kelvinator Sales & Service

MASON REFRIGERATION

FE 2-6400

461 Elizabeth Lake Road

TIMKEN Silent Automatic OIL HEAT

WALL-FLAME METHOD



ONE MOVING PART for Dependable, Long-Lived Service!

In this one moving part is found the principal reason for Timken's money-saving dependability . . . for durability so pronounced that tens of thousands of Timken owners are unable to recall when their burners were installed. Here, too, is a big reason for quiet operation.

HAVE YOUR OIL BURNER INSTALLED NOW!

1st Payment Due JUNE 1

36 MONTHS TO PAY!

As Low As $14.42 per Month

Established 1910

A. ELBLING & SONS

★ Heating ★ Sheet Metal Work ★ Air Conditioning ★ Roofing

73 S. Parke St. Phone FE 4-1504



THE ROTARY FIRED FURNACE

means faster heating of your home.

William Lechner

FE 2-1821

27 N. Cass Ave.

To Buy or Sell Real Estate Call the "All-Woman Realty"

THELMA M. ELWOOD

Realtor

5143 Cass-Elizabeth Rd. FE 4-3944 or FE 3-1254

PONTIAC'S HEADQUARTERS FOR NEW HOMES

Ray O'Neil Real Estate

Member of Cooperative Real Estate Exchange

75 West Huron FE 3-7103

STILL NO MONEY DOWN

Just a Few Left

30-day Occupancy

3-BEDROOM RANCH HOMES FOR VETERANS

Model Open Daily and Sunday 1-8

Drive out Dixie Highway and turn right on M-15 toward Clarkston. As you approach the village watch for the sign directing you to turn on Waldon Street. Follow the signs on Waldon to the model home. Come out today.

- 100-foot Lots
- 1½ Baths
- Brick Fronts
- Paved Streets
- Automatic Circuit Breakers
- Wardrobe Closets

William A. KENNEDY REALTOR

Exclusive Sales Agent

Office 3097 W Huron FE 4-3569

New Tape Recorder Helps Record Fans

Whether they lean toward the classics or the "blues," many record collectors cherish their most prized "platters" so highly they hesitate to play them frequently for fear of damage.

Today, however, many of them have discovered the home tape recorder is a perfect way to play the music they love as often as desired, yet preserve the original records.

One such recorder is ideal for this use. It enables you to put your original records on tape, quickly and easily, capturing all of the full, mellow tones.

The tape can then be played back as often as you wish for many years.



Automatically

- SOFTENS
- REGENERATES ITSELF
- RETURNS TO SERVICE

"POWER LIFETIME GUARANTEE"

10 YEAR WARRANTY

See this amazing softener today.

H. H. STANTON

103 State FE 5-1683

3-Bedroom HOMES Walled Lake Area

WEST MAPLE RD.

VETERANS FINANCING

Pay Closing Costs Only

For Information Call:

COLWELL HOMES, INC.

MI 6-2022

4057 Maple Rd.

BIRMINGHAM



● PLANS ● DO-IT-YOURSELF

A number of ideas regarding building of closet space and styles of closets . . . any of which the handy man can build himself. Come in today . . . we will be happy to help you and suggest methods.

CORWIN LUMBER & COAL CO.

Serving Your Community Since 1890

117 S. Cass FE 2-8385

REMODEL NOW!

Get Our Winter Discount!

- ATTICS
- KITCHENS
- RECREATION ROOMS

MIDWEST SUPPLY

9 N. TELEGRAPH FE 4-2575



M. A. BENSON CO., Inc.

Lumber • Builders Supply • Fuel

Phone FE 4-2521 849 N. SAGINAW

ATTENTION VETERANS!

3-bedroom brick homes

2 baths — carport

Storms and Screens INCLUDED!

as low as $675

Down on 25-Year Mortgages . . .

30-YEAR mortgages available

FULL PRICE Only $13,750

- Paved Streets
- Storms and screens
- All wind-light panoramic windows
- Kitchen Fan
- Second lav. with stall shower
- Large utility room
- Within ¼ mile of new elementary and high schools
- Floor to ceiling double sliding-door wardrobe closets
- 100x120 foot lots

MINDA KNOLLS Subdivision

DIRECTIONS FROM PONTIAC:

Take Pontiac Trail to South Commerce Road, go right ½ Mile on Commerce Road to Minda Knolls. Shopping center and lakes in immediate vicinity.

GROSS

Do You Like Atomic Steak With or Without Potatoes?

DUGWAY PROVING GROUNDS, Utah (AP)—You sit down to dinner and your wife says: "Tonight dear we're having atomic steak with nuclear salad."

* * *

It won't happen tonight, or a year from tonight. But Army and civilian scientists working with an atomic "cooking spot" here say that foods preserved by nuclear energy may be ready for you in 10 or 15 years.

When the time comes, you may find that some familiar foods taste a little different. But the scientists say that will be a minor problem — like learning to like spinach.

The research is part of a national five-year program. The goal is to learn how to use waste products from atomic energy plants to preserve perishable foods so they can be kept on shelves or held on sidings at crowded market places without spoiling.

* * *

The project is in its second year, and the atomic "pot" fixes freshness into foods so permanently that some of them are still good to eat after a year or more.

Newsmen saw the Dugway project yesterday. It was the first time details of the food preservation studies at this remote Army post had been disclosed.

The scientists call the process "atomic irradiation." What it does is kill the bacteria that cause decay.

Dr. C. J. Christensen, University of Utah scientist who coordinates the research, said one problem is to find out whether the irradiation process destroys food value along with bacteria.

* * *

Another, he said, is irradiating food without changing its taste, color or odor so much nobody would want to eat it.

"But," he said, "from where we stand now, it looks very hopeful that inside 10 to 15 years atomic irradiation will be in commercial use for food preservation.

"There will be some foods we won't want to use; others will work beautifully."

He said it has been proved the humans are not in any danger from the processed foods.

Breaks Teacher's Nose After Flunking 3rd Time

AMARILLO, Tex. (AP) — Saying "I'll be seeing you, bonehead," a 16-year-old student yesterday broke the nose of his algebra teacher who had flunked him for the third straight time.

The student admitted striking the teacher, Don Bennett, 27, as he walked out of the classroom but said his remarks were addressed to another student, not the teacher.

The student has been sent home while school authorities figure out what to do about it.

BOARDING HOUSE



OUT OUR WAY



NICK HALIDAY — By Keats Petree



ALLEY OOP — By T. V. Hamlin



NANCY — by Ernie Bushmiller



CAPTAIN EASY — By Leslie Turner



BOOTS AND HER BUDDIES — By Edgar Martin



GRANDMA — By John Morris



DIXIE DUGAN — By McEvoy and Strieber



DO IT YOURSELF by Crockwell



You're getting good, Dear — with a little more effort you could be mediocre.



"For goodness sakes, Alice! . . . How did you guess it was me?"

HALF ACRE CASTLE — By John Morris



DONALD DUCK — By Walt Disney



THE BERRYS

By Carl Grubert



MARKETS

Produce

DETROIT PRODUCE

DETROIT, Jan. 28 (AP)—Prices today were:

FRUITS—Apples, Delicious, fancy, 3.50 bu; No 1, 2.50-4.00 bu; Jonathan, fancy, 3.50 bu; No 1, 2.50-3.00 bu; MacIntosh, fancy, 3.25 bu; No 1, 2.50-3.00 bu; Northern Spy, fancy, 4.00 bu; No 1, 2.75-3.25 bu.

VEGETABLES—Beets, topped, No 1, 1.50-2.00 bu. Cabbage, No 1, 2.00-2.50 bu; Curly, No 1, 1.50-2.00 bu; Red, No 1, 1.75-2.25 bu. Carrots, topped, fancy, 2.75; No 1, 2.00-2.50 bu. Celery, No 1, 3.50-4.00 crate; Root, No 1, 1.00-1.50 doz bchs. Horseradish, No 1, 3.50-4.00 pk bskt. Leeks, No 1, 1.25-1.75 doz bchs. Onions, dry, fancy, 2.00 50-lb bag; No 1, 1.50-1.75 50-lb bag. Parsley, curly, No 1, 85-1.00 doz bchs; Root, No 1, 1.00-1.25 doz bchs. Parsnips, No 1, 1.00-1.50 ½ bu. Potatoes, fancy, 1.50 50-lb bag; No 1, 1.30-1.35 50-lb bag. Radishes, black, No 1, 1.00-2.00 bu; Hothouse, No 1, 1.50 doz bchs. Rhubarb, hothouse, fancy, 90c 5-lb box; No 1, 70-80 5-lb box; Hothouse, fancy, 1.50 doz bchs; No 1, 1.00-1.35 doz bchs. Squash, Delicious, No 1, 75-1.25 bu; Hubbard, No 1, 75-1.25 bu. Tomatoes, hothouse, No 1, 2.00-2.50 5-lb bskt. Turnip, topped, No 1, 1.75-2.25 bu.

News in Brief

Detroiter Jack Fisher, 58, who appeared yesterday before Springfield Township Justice Emmett J. Leib charged with hauling produce without a license, pleaded guilty and was fined $25 with $15 costs.

Charles Warner, 21, of 1004 Boston Ave., pleaded guilty to furnishing beer to a minor yesterday and was fined $30 with $5 costs by Springfield Township Justice Emmett J. Leib.

Carless smoking started a fire which caused $1,500 damage in a home at 585 Upland Ave. yesterday afternoon, firemen said. D. N. Stockton, the occupant, said the loss is covered by insurance.

A telephone was reported stolen off the lobby wall of an apartment house at 101 Mechanic St. yesterday, police said. The manager, Ernest Spear, gave police descriptions of two teen-age suspects.

Pleading guilty to reckless driving, 40-year-old Dolores Adams of 334 Oakland Ave. was fined $100 yesterday by Bloomfield Hills Justice Alva J. Richardson.

Do you have a carpet problem? Call Tuson Carpet Serv. FE 5-8103. —Adv.

We buy children's good used clothing. 394 Baldwin. —Adv.

Chicken and biscuit dinner. Malta Temple. 82 Perkins. Sat. 5 until. $1.25. —Adv.

If your friend's in jail and needs bail. Ph. FE 5-9434 or MA 5-4031. —Adv.

At Mechanical Parley

Donald O. Newman, Pontiac Press composing room superintendent, and James L. Saunders, stereotype superintendent, left today to attend the Great Lakes Mechanical Conference in Milwaukee.

Nickel silver, an alloy containing nickel, zinc and copper, is used as a base metal for silver-plated silverware. Large amounts are also used for making keys and slide fasteners.

Meet Your Friendly Life of Virginia Representative



LEONARD R. McARTHUR

Mr. Louis Pohl, manager of the Pontiac district of the Life Insurance Company of Virginia, announces the appointment of Mr. Leonard R. McArthur to his staff.

Mr. McArthur has been a resident of Michigan for many years, attending schools in Pontiac and now resides in Oxford. Leonard spent several years with the U. S. Marine Corps, and is now embarking on a career in the insurance profession. His cheerful smile will win many friends instantly.

Through one of the nation's oldest and largest life insurance companies, the Life of Virginia, Dick advises and assists individuals and families in their plans for financial security.

THE LIFE Insurance Company OF VIRGINIA
RICHMOND • ESTABLISHED 1871
1060 W. Huron. FE 2-0219

Laughter Gone — His Children Are All Dead

PAGE ONE PAGE ONE

ta21 ♦ eessibyl Heater mr28

ST. LOUIS (AP)—Charles Johnson Sr. returned from work last night and wondered why his children didn't run to greet him.

He picked up Rickie Lee, 2, from the bedroom floor.

"I threw him into the air and asked him why he didn't answer the door," Johnson related. "I caught him and then I noticed he was dead.

"I looked around and they were all dead."

The other children, apparently victims of gas heater fumes, were Charles Jr., 3, and Eckstein, 1 month. Mrs. Johnson, 21, was found unconscious. She was revived and taken to City Hospital.

A spokesman for the Laclede Gas Co. said the heater, used night and day by the Johnson family, was not vented, was improperly adjusted and illegally installed.

Probe Begins in Fatal Crash

Ask Statements Monday From Driver, Passengers in Frank Dawley Death

Officials from Oakland County Prosecutor's office said today they plan to take statements Monday in the fatal accident yesterday near Holly which claimed the life of 31-year-old Frank Dawley of Ortonville.

Dawley's car was struck headon by a car driven by Ruth L. Furhoff, 40, of Holly. Oakland County Sheriff's deputies Donald W. Fauser and Donald B. Wright said Mrs. Furhoff was passing another car going uphill on M87, three miles north of Holly.

One of Dawley's passengers, Mrs. Violet Vernon, 34, of Clarkston, is reported in "satisfactory" condition today in Goodrich Hospital. Two others, and Mrs. Furhoff, were treated and released.

Injured were Thomas Vernon, 39, of Clarkston, and Mrs. Ellen Dawley, 31, of Ortonville.

Deputies said Mrs. Furhoff's car left tire marks over 140 feet long when she tried to stop to avoid the accident.

Nine Assessed Fines After Gambling Raid

Eight men, arrested in a police raid yesterday on an alleged gambling den at 6½ N. Saginaw St., last night pleaded guilty to loitering charges and paid $50 fines imposed by Municipal Judge Maurice E. Finnegan.

Another, Matthew R. Stein, 29, of 36 E. Pike St., pleaded guilty to aiding and abetting and paid a $100 fine.

Paying $50 fines were:

Arthur R. Thompson, 37, of 84 W. Hopkins St.; Robert D. Riley, 35, of 1707 Iverness St.; Floyd C. Ragsdale, 51, of 483 S. Edith St.; Paul H. Baytarian, 60, of 104 Lincoln St.

William Phillips, 35, of 174 State St.; Michael A. Jockwig, 56, of 215 S. Jessie St.; Carl A. Hatch, 65, of 32 Augusta St.; and Coleman H. Harrod, 51, of 1575 Maplewood Dr.

Lieut. Donny E. Ashley and Det. Eugene Hendron conducted the raid, police said.

Moms Near Accord on Telegraph Light

DEARBORN (INS) — The Battle of Telegraph is virtually over.

Signing of a truce came last night when Taylor Township mothers agreed to negotiate their demands for a traffic signal at Telegraph and Cypress Rds.

Although they haven't got their traffic signal—yet—the mothers feel they have won much. Since the war began and the mothers blockaded traffic with such tactics as laying down on the highway, the state has agreed to a progressive light system on Telegraph, a lower speed limit of 35 miles an hour, and a series of islands separating traffic lanes.

In addition, the two leaders of the group, Mrs. Martha Stanislaw and Mrs. Clara Tharrett, say they are sure they can still convince the highway department of the need for a traffic signal at the intersection to protect children crossing to school.

Squadron Leader Roger Topp sped from Edinburgh to Farnborough, England, a distance of 335 miles, in 27 minutes, 46 seconds, in a R.A.F. jet plane.

Insurance Firm Expands, Moves Into New Building

Plans to establish a district headquarters in Pontiac will reach completion Monday when the Metropolitan Life Insurance Co. will move into its new building at 1007 W. Huron St.

Manager of the district will be Alois S. Vincler, former territorial supervisor of field training for the firm's Great Lakes area. Assistant managers will be Frank A. Grosse and Robert E. Benedict, both of Auburn Heights.

Located in the Pontiac State Bank Building for the past several years, the local office formerly was a branch of the Royal Oak district. The company had operated a district office here from 1930 to 1949.



ALOIS S. VINCLER

Population growth and business advances were the reason given by Metropolitan officials for the change. The local office will serve Oakland County policyholders in the Pontiac area as far as Birmingham, Walled Lake and the Oxford-Lake Orion region.

The firm will continue to operate a district office at Royal Oak to serve the remainder of the district.

Vincler will head a staff of 12 agents and five clerks. He began his career with Metropolitan in 1946 as an agent in the River Rouge office. He later was assistant manager there and at Willow Run, and in 1953 was named territorial supervisor.

A resident of the Detroit area, he attended the University of Detroit.

County Deaths

Mrs. Marvel J. Brady

MILFORD — Service for Mrs. Marvel J. Brady, 42, of 303 Central Blvd., will be Tuesday afternoon at the Fales-Huffman Funeral Home, Belding, with burial in Belding Cemetery. The body will be at the Richardson-Bird Funeral Home, Milford, until Monday morning. Mrs. Brady died suddenly Friday at her home.

Mrs. Estelle Hunter

UNION LAKE — Service for Mrs. Estelle Hunter, 77, who died Friday at her home at 1652 Petrolia, will be held at 7:30 p.m. tonight at the Donelson-Johns Funeral Home, Pontiac. Her body iwil then be taken to Asheville, N.C., for service on Tuesday, iwth burial in Red Oak Cemetery there.

Frank E. Downing

WALLED LAKE — Service for Frank E. Downing, 60, of 167 Nicolet, will be held at 1 p.m. Tuesday at the Richardson-Bird Chapel here. Burial will be in Walled Lake Cemetery, with graveside services under the auspices of the Walled Lake Masonic Lodge. Mr. Downing, an Oakland County resident for 20 years, died at his home this morning.

Maurine Woodruff Wiff

ROCHESTER — Arrangements are pending for Mrs. Maurine Woodruff Wiff, 58, 144 Glendale St., sister of Dr. R. E. Woodruff of Rochester. Mrs. Wiff died at a Detroit hospital Friday evening and her body is at the Pixley Funeral Home here.

Pearl McDonald

AUBURN HEIGHTS — Service for Pearl McDonald, 57, of 3370 South Blvd., will be held at 2 p.m. Monday at the Dudley H. Moore Funeral Home here, with burial in Ottawa Hills Cemetery. Mr. McDonald, set-up man for 17 years at GMTC Plant No. 1, died today in Pontiac General Hospital.

An Oakland County resident for 36 years, he is survived by his wife, Ethel Carlson McDonald; 14 children, Mrs. Elizabeth Hughes of Luther, Mrs. Donna Verhey, Drayton Plains, Mrs. Marian Guerin of Pontiac, Mrs. Anna Foster and Mrs. Ruth McCarrick, both of Lake Orion, Forest of Pontiac and Ervin of Highland Park, and Virginia, James, Sharon, Albert, Ethel and Kathern, all at home, and a step-son, Charles Carlson of Holly; 16 grandchildren; a sister, Mrs. Lila Snowden of Evart, and three brothers, Floyd and Edward of Evart and Burt of Shelby.

Frankie C. Dawley

ORTONVILLE — Service for Frankie C. Dawley, 31, of 3900 Perryville Rd., will be at 2 p.m. Monday at the C. F. Sherman Funeral Home here, with burial in Ortonville Cemetery. Mr. Dawley died yesterday of injuries suffered in an auto accident which occurred near Fenton.

Detroit Officer Takes 5 From Blazing Flat

DETROIT (AP)—Patrolman James DeVolder, 24, was hailed as a hero today by fellow policemen. He carried five persons to safety from their burning second-story home yesterday.

Pedestrian Hit by Car, Treated for Fractures

Admitted to Pontiac General Hospital with fractures of arm, leg and ankle, 50-year-old Carl Theorin was reported in fair condition today after being knocked down by a car last night on Baldwin Road near Walton Boulevard.

Oakland County Sheriff's deputies said Orval Robb, 49, of Avon Township, claimed he didn't see Theorin until too late to avoid hitting him.

Believe Juveniles Looted Store of Watches, $10

Juveniles are suspected of robbing a store at 402 Central St. of two wrist watches and $10 in pennies Thursday night, Pontiac police said.

Owner Dominic Mandalar, 25 Oakmont St., Auburn Heights, said the watches each were worth $8.65. Police believe entry to the store was gained through an unlocked ventilator on the roof.

RE-ADVERTISEMENT FOR BIDS

The Board of Education of School District No. 3 Fractional of Bloomfield Township and Bloomfield, Hills City, Pontiac, Michigan, will receive sealed bids for the construction and completion of Hickory Grove Elementary School, Bloomfield Township, Michigan until 8:00 p.m., EST. Wednesday, February 8, 1956 at the office of the Board of Education, School District No. 3 Fractional of Bloomfield Township and Bloomfield Hills City, 156 East Square Lake Road, Pontiac, Michigan, at which time and place all bids will be publicly opened and read aloud.

Separate proposals will be received as follows:

Base Bid A—General Construction
Base Bid B—Mechanical Trades

Proposals must be on forms furnished by the Architect and be accompanied by a bid bond or certified check in the amount of 5% of the proposal submitted.

Plans and Specifications may be obtained on and after Wednesday, January 25, 1956, at the office of the Architect, L. n Smith A.I.A., 114 South Woodward Avenue, Birmingham, Michigan.

A check in the sum of $25.00 must be submitted as a deposit for each set of Plans and Specifications, same to be refunded upon return of Plans and Specifications in good condition within ten (10) days of the opening of bids.

Accepted bidder will be required to furnish satisfactory performance Bond and Labor and Material Bond, each in the amount of 100% of the contract, the total cost of which shall be paid by the accepted bidder.

All proposals submitted shall remain firm for a period of thirty (30) days after official opening of bids.

The Board of Education reserves the right to reject any or all bids in whole or in part, and to waive any informalities therein.

Board of Education
School District No. 3 Fractional of Bloomfield Township and Bloomfield Hills City, Pontiac, Michigan
L. C. Burch, Jr.
Secretary.
Jan. 21, 28, 1956

FOR SALE

Sealed proposals will be received by the Board of Trustees of the Pontiac General Hospital, 461 West Huron Street, Pontiac, Michigan up to 3 p.m. Eastern Standard Time, February 6, 1956 for the sale of four (4) houses located at 19, 25 and 29 Seminole and 32 South Johnson Avenue, Pontiac, Michigan.

Proposals will be accepted for individual houses or any combination of houses.

Successful bidder or bidders will be required to secure necessary wrecking and/or removal permits from the Building Inspector, and post the required deposits; also to comply with all applicable laws, ordinances, rules and regulations. Furnish Surety Bond guaranteeing removal within sixty (60) days from the date of sale.

Buildings to be removed completely from the premises, including the removal of foundation walls even with existing grades. All materials, debris, etc., are to be removed from the premises. Any damage to paving, walks, curbs or adjoining property to be paid for by the purchaser.

Purchaser to contact utility companies to cut off or remove electric or gas services.

Each bid shall be accompanied by a certified check or a Bid Bond to the extent of 10% of the bid.

Buildings must be completely removed and premises cleaned up on or before April 16, 1956.

Jan. 24, 25, 26, 27, 28, 1956

State Food Dealers to Meet in Lansing

Several area grocers are expected to travel to Lansing Monday when the Michigan Retail Food Dealers Association will convene for its 58th annual meeting in the Olds Hotel.

Among local delegates will be Grady Smith, of 2713 Colrain St., a member of the association's board of directors.

Highlights of the convention will include a review of the organization's legal and legislative programs. The group is currently sponsoring state bills to strengthen laws against false advertising and to prohibit limiting of merchandise quantities when sales are made below cost.

Death Notices

BRADY, JAN. 27, 1956, MARVEL J. 303 Central Blvd., age 42; beloved wife of Lorraine Brady; beloved daughter of William Darling; dear mother of DeWyane and Gary Brady; dear sister of Mrs. Thelma Lambertson, Mrs. Jerald Pickard, Mrs. Lawrence Raymond, and Mrs. Robert Spence. Mrs. Brady will lie in state at the Richardson-Bird Funeral Home, Milford, until Monday morning at which time she will be taken to the Fales-Huffman Funeral Home in Belding, where service will be held Tuesday afternoon. Interment in Belding Cemetery. Funeral arrangements by the Richardson-Bird Funeral Home, Milford.

BLACKBURN, JAN. 22, 1956, PAUL D., 21695 Highwood, Ferndale, age 57; beloved husband of Mary Blackburn; dear father of Patrick M. Blackburn. Funeral services will be held Monday, Jan. 30, at 2 p.m. from the William F. Davis Funeral Home with Rev. J. Allen Parker officiating. Interment in Oak Hill Cemetery. Mr. Blackburn will lie in state at the William F. Davis Funeral Home.

DOWNING, JAN. 26, 1956, FRANK E., 167 Nicolet, Walled Lake, age 60; beloved husband of Louise Downing; dear father of Mrs. Claude Garner Jr., Louise Downing; dear brother of Mrs. Clarence Tibbs, Will, Roy, George and Ogle Downing. Funeral service will be held Tuesday, Jan. 31, at 1 p.m. from the Richardson-Bird Chapel with Rev. Wendall Maloch officiating. Interment in Walled Lake Cemetery. Graveside service under the auspices of Walled Lake Masonic Lodge. Mr. Downing will lie in state at the Richardson-Bird Funeral Home, Walled Lake.

HUNTER, JAN. 27, 1956, ESTELLE, 1652 Petrolia, Union Lake, age 77; dear mother of Mrs. Harry Burgin (with whom she lived) Mrs. Hugo Burman, Mrs. James Lastinger, Mrs. Claude Loveless, Mrs. Frank W. Brandon, Jack Hunter and Mrs. Thomas Goddard. Funeral service will be held Saturday, Jan. 28, at 7:30 p.m. from the Donelson-Johns Funeral Home with Rev. Cadman Prout officiating. Following funeral service at Donelson-Johns Funeral Home, Mrs. Hunter will be taken to Asheville, N.C. for service and burial on Tuesday.

McDONALD, JAN. 26, 1956, PEARL, 3370 South Blvd., Auburn Hgts. age 57; beloved husband of Ethel McDonald; dear father of Mrs. Elizabeth Hughes, Mrs. Donna Verhey, Mrs. Marian Guerin, Mrs. Anna Foster, Mrs. Ruth McCarrick, Forest, Ervin, Virginia, James, Sharon, Albert, Ethel, and Kathern McDonald; dear brother of Mrs. Lila Snowden, Burt, Floyd and Eward McDonald. Funeral service will be held Monday, Jan. 30, at 2 p.m. from the Dudley H. Moore Funeral Home, Auburn Hgts. with Rev. E. H. Cummings and Rev. W. E. Varian officiating. Interment in Ottawa Hills Cemetery. Mr. McDonald will lie in state at the Dudley H. Moore Funeral Home.

Card of Thanks 1

MR. BRANCH SAYS I WISH TO express my congenial gratitude to Mr. Milton Henry, Toussaint Lodge No 27 Members and friends who supported the Providence edifice, also to Odis Johnson.

In Memoriam 2

IN LOVING MEMORY OF RUTH Lear, who passed away Jan. 29. Today recalls sad memories.
Of a loved one gone to rest.
And those who think of her today
Are the ones who loved her best.
Mr. Lear & daughter Mrs. P. M. Thomas.

IN LOVING MEMORY OF MY beloved husband Earl Blower who passed away January, 28, 1955.
Always so true, unselfish and kind
Few in this world his equal you'll find.
A beautiful life that came to an end.
He died as he lived everyone's friend.
Sadly missed by his wife Margaret and sons Hank, Bill, Tom, Bob and David and daughter Mrs Dorothy Hampshire.

Flowers 3

DUNSTAN'S FLOWERS
Closed for Vacation.

Funeral Directors 4

AIR AMBULANCE GOUND
Pursley Funeral Home, FE 4-1211

COATS FUNERAL HOME
Complete facilities. OR 3-7797
Drayton Plains — Waterford Twp.

DIGNIFIED SERVICES
KIRKBY
Funeral Home - FE 4-1882

Funeral Directors 4

Donelson-Johns
FUNERAL HOME
"DESIGNED FOR FUNERALS"
SPARKS-GRIFFIN CHAPEL
Thoughtful Service FE 2-8841

Voorhees-Siple
FUNERAL HOME
Ambulance Service, Piano or Motor
FE 2-8378

Cemetery Lots 5

WHITE CHAPEL MEMORIAL, 4 plot, Catholic section FE 2-7414.

The Pontiac Press
FOR WANT ADS
DIAL FE 2-8181

From 8 a.m. to 5 p.m.

All errors should be reported immediately. The Press assumes no responsibility for errors other than to cancel the charges for that portion of the first insertion of the advertisement which has been rendered valueless through the error. When cancellations are made be sure to get your "ad number." No adjustments will be given without it.

Closing time for advertisements containing type sizes larger than regular agate type is 12 o'clock noon the day previous to publication.

Transient Want Ads may be cancelled up to 9:30 a.m. the day of publication after the first insertion.

CASH WANT AD RATES

Lines	1-Day	3 Days	6 Days
2	$1.50	$1.80	$2.76
3	1.80	2.70	3.96
4	2.10	3.45	5.04
5	2.25	4.05	6.00
6	2.70	4.86	7.20
7	3.15	5.67	8.40
8	3.60	6.48	9.60
9	4.05	7.29	10.80

BOX REPLIES

3, 8, 9, 10, 11, 13, 14, 16, 19, 22, 25, 28, 35, 41, 56, 59, 60, 63, 64, 71, 78, 80, 85, 103, 110, 114.

Help Wanted Male 6

AN ESSENTIAL FOOD INDUSTRY National concern will train man age 22-45, immediately for its permanent sales staff. We furnish car and pay necessary operating expenses. Quality mdse., exclusive territoy, regular trading customers 5 day week. Guaranteed salary with above average earnings. Retirement plan, life insurance, medical and hospital insurance. Paid vacations. Contact Russell McGinchey, Roosevelt Hotel, 9-11 a.m. — 2-4 6-9 p.m. Monday Jan. 30.

Auto. Screw Machine Leader

Fully experienced in machine setup, job set-up and processing for automatics. Replies treated confidential. Apply Pontiac Press Box 99.

Help Wanted Male 6

Auto. Screw Machine Set-up Man
DAYS AND NIGHTS.
Toolmaker
DAYS.
Late Operators
NIGHTS.
Auto. Screw Machine Oper.
NIGHTS.
Must be experienced. Apply in person only. No phone calls. Employment office closed Sat.
DANIEL'S MFG. CORP.
2677 ORCHARD LAKE RD.

Arc Welders
MUST BE ABLE TO WORK FROM PRINT. MANY EMPLOYE BENEFITS.
PRECISE WELDING CO.
41300 Mound Road near 18 Mile Rd. Utica.

"ATTENTION"
Need 5 energetic men with professional sales ability to train for new life insurance unit in Pontiac area. No exp. necessary. $300 to $400 per mo. while training. Must be married, age 25-35. All replies strictly confidential. Give background. Box 21, Pontiac Press.

BARBER, CAPABLE, DEPENDable. Full or part time. 271 Baldwin Avenue.

BUS MECHANIC. STEADY EMployment. Apply Maintenance Dept., Pontiac City Lines.

Cleaner and Spotter
Cleaner, spotter and presser. Birmingham Cleaners, 1253 S. Woodward MI 4-4620.

COMBINATION BUMP AND paint man. Experience necessary. Call at 35 Elizabeth St.

CAR WASHER NEAT APPEARing. Salary plus commission. Inquire at 2000 Fourteen Mile Rd., Birmingham.

DESIGNERS DETAILERS
Tools, Gauges, Automation Body fixtures, Press welding dies. Special machines — top rates.
MODERN ENGINEERING SERVICE CO.
12 Mile at Woodward
Berkley Michigan

Desianers AND Detailers
For automation type machines, also jigs & fixtures. Top rates.
Lockhart & Wright
ENGINEERING SERVICE
1965 Telegraph FE 3-3296

Detail Draftsman
Overtime Pay
Permanent Position
Manufacturer of machines and automation equipment has permanent salaried position for machine detailer, 3 years minimum experience. Must know shop methods and have ability to work with minimum supervision. Fine opportunity to advance with growing organization for an industrious and creative young man. Salary commensurate with ability. Call C. R. Rymal, MI 4-5400, Birmingham.

EXPERIENCED REFRIGERATION man. FE 5-6247.

FINE OPPORTUNITY FOR AMBItious married man 25 to 45 years old. We have 52 established routes selling products used by every housewife. Our salesmen average from $75 to $125 a week. Healthy outdoor work—no layoffs. Insurance benefits & paid vacations. Opportunity for future promotion. Guaranteed salary plus commission. We furnish car & expenses. Phone WAlnut 1-8550 for interview.

FIREMAN — APPLY MANAGER Eagle Theater.

FIRE FIGHTER
City of Pontiac. Salary $4,433 to start. High school diploma or equivalent required. Age 21-28, (time in service may be deducted from age). Height 67 to 76 inches. Weight proportional. Applicants must have been resident of city for the past year. Apply personnel office, City Hall, 35 South Park.

JOURNEYMAN TOOLMAKer with job shop experience. Alray Mfg. Co. 3279 Lapeer Rd. FE 4-0595.

HEATING SALESMAN
We are looking for a man who has sold 50 replacements per year or more. 15 percent commission will give draw.
TROY HEATING & AIR CONDITIONING CORP.
Call or come in 8:30 to 11:30 a.m.
5091 Rochester Rd. Troy, Mich.
MU 9-1111

HOUSE TO HOUSE SALESMAN to take orders and deliver door mats, bath mats, and etc. Under auspices of Pontiac Chapter No. 16 Disabled American Veterans. Best references required. Good steady earnings for those selected. For interview, call FE 2-2444 any day.

JOBS FOR MEN

General Office	$325
Engineer, no degree	$550
Accountant	$600
Industrial Salesman	$600

MIDWEST EMPLOYMENT SERVICE
406 Pontiac State Bank Bldg.
FE 5-9237

Machine Designers Checkers AND Fixture Layout Draftsmen
DESIGN EXPERIENCE DESIRED ON FIXTURES, AUTOMATIC PART HANDLING, MACHINE DESIGN ON DRILLING TAPPING, MILLING, BORING, TURNING, MACHINE OR TRANSFER TYPE, ROTARY TABLE AND TRUNNION TYPES
LOCATED IN
ROYAL OAK
SALARY OVERTIME PENSION
Broad Fringe Benefits
LI7-7474
ROBBINS Engineering Co.
123 S. MAIN ST.
SUBSIDIARY OF EX-CELL-O
PHONE OR VISIT 9 A.M. TO 5 P.M. MON. THRU FRI.

MACHINIST
FOR LATHE, MILL AND BENCH WORK. MUST BE EXPERIENCED IN READING BOTH ASSEMBLY AND DETAIL PRINTS. MUST BE ABLE TO LAY OUT THIS POSITION OFFERS STEADY EMPLOYMENT WITH CONCERNED BUILDING SPECIAL MACHINERY AND AUTOMATION EQUIPMENT. 50 HOUR WEEK. CONTACT W.M. PETERSON.
Cargill Detroit Corp.
2254 Cole Birmingham
MI 4-5400

MANURE FREE FOR KEEPING if removed regularly. Contact Mr. Rodney Wilson at 2515 Lapeer Rd., nea Greenshield Rd.

MECHANIC WANTED. MUST BE experienced. Car salesman wanted. Experienced only. Studebaker, Packard and International dealer. OR 3-5200.

Help Wanted Male 6

OPPORTUNITY
FOR YOUNG MEN
We will accept for day time training young men who are gainfully employed but would like to enter the instructional field in Arthur Murray's world famous studios. No experience necessary. Training free. Guaranteed position. Apply in person. Arthur Murray Studio, 25 E. Lawrence.

OAKLAND COUNTY'S LARGEST CHEVROLET DEALER
Has immediate opening for 2 sales representatives, previous sales experience would be helpful but not necessary. Position offers thorough training and excellent opportunity to earn a substantial income. Unexcelled hospitalization and life insurance plan. The men that will qualify must be high school graduates, over 21 years of age, and civic minded. Each applicant will be given careful consideration See Mr. Wilking or Mr. Foreman Matthews-Hargreaves Inc., 34 Mill St., Pontiac.

PART TIME OR FULL TIME
Due to our expansion program we are hiring several more people to represent our firm in the Pontiac area. No canvassing, must have car. Work on salary or commission basis. For further information, contact Mr. Post at the Waldron Hotel, Mon. eve. 6 p.m. sharp.

PHARMACEUTICAL SALESMAN to represent ethical firm in territory including Pontiac, Flint, Saginaw & Bay City. Salary, bonus & expenses paid, car furnished, write stating age, educational background and previous sales experience. Write Pontiac Press, Box 26.

REAL ESTATE
Experienced salesman for full time. New office ample parking, multiple listings. Apply 1717 Telegraph R. D. Charles, Realtor.

RELIABLE SINGLE MAN TO work on dairy farm. OA 8-2197.

SKILLED MACHINIST NEEDED. Apply at Yates Machine Works, 118 Main St. Rochester, Mich.

REAL ESTATE SALESMEN
2 men full time. Sales experience helpful. Right men will make $10,000 first year.
R. J. VALUET, Realtor
345 Oakland Ave. FE 5-0093
Co-Operative Real Estate Exchange

SALESMAN WHO IS PROMOTABLE
Long established company has opening for man without experience in our field, who has ambition and aptitude for sales management. Right man will qualify for rapid promotion and move into position with above average income on percentage overwrite bonus. Person chosen will receive thorough field training. If you are a high-caliber man who is looking for a good-paying direct sales position with a future, call Ebert Guest, FE 5-2478 for appointment.

STEEL BROKERS WANTED: APply Trans American Freight Lines Inc. 207 So. Blvd. E. Pontiac, Michigan. FE 3-0177.

STEADY WORK, YEAR AROUND on established route open in a few days for married man age 24 to 45. Good car, health and references required. Call Fuller Brush, FE 2-2316.

Salesmen
Real Estate
Have openings for alert young men. Experienced in selling. Plenty of listings, advertising & contacts. Earnings unlimited.
To Buy—To Sell—To Trade
YOU BUY IT—WE'LL INSURE IT
MAHAN
REALTY CO., REALTORS
Co-operative Real Estate Exchange
FE 2-0263
1076 W. Huron
NEXT DOOR TO BRANCH POST OFFICE

WANTED: SALESMAN AT ONCE. P W Dinnan 66 W Huron St.

WANTED: WASH MAN FOR CARS. Apply. 101 W. Huron St.

WANTED BARBER. RAY'S BARber Shop. Apprentice okay. OL 2-0586.

WHY WAIT!
FOR A JOB WITH AN OPPORTUNITY? SEE US!
PONTIAC Employment Service
18 W. Huron FE 4-2551

WORK IN RESORT AREAS
CONTACT RESORTS AND RETAIL MERCHANTS FOR INCOME UP TO $18,000 PER YEAR
Your opportunity to have a steady, high bracket, year-round income by calling on summer resorts, retail merchants county fairs, motels, etc . . . and showing useful and practical souvenir items, such as tee shirts, sweat shirts, terry shirts, sport shirts, swim trunks, sport caps, head scarfs, etc. all artistically and colorfully designed especially for customer. Exclusive territory. Commissions advanced weekly, big repeat business. Pleasant year-round job also, complete Fall and Winter program. Air mail details, experience etc to Gordon Bernard Company, Inc., Cincinnati 13, Ohio.

Help Wanted Female 7

ACCEPTING APPLICATIONS FOR part time tel. survey working in the evening. Apply in person. Arthur Murray Studio, 25 E. Lawrence St.

AMBITIOUS WOMAN EARN $85 weekly handling beautiful sterling and fine Bavarian china. Lease potential. No canvassing. Car necessary FE 2-6175 or FE 2-8627.

APPLICATIONS NOW BEING TAken for stenographer. 5 days week, pleasant working conditions with vacations and generous fringe benefits. Apply at 73 W. Huron.

AVON PRODUCTS HAS OPENings for dependable women. Good income. For information call FE 4-4508.

BAKERY SALESGIRL OVER 20, day work only. Anderson Bakery, 124 W. 14 Mile Birmingham. MI 4-7114.

BEAUTY OPERATOR WANTED, salary and commission. FE 2-6855, or FE 4-7231.

BILLING CLERK
Permanent position for qualified typist, pleasant working conditions and modern offices. Call Mr. Shaw, MI 6-0100.

BIRMINGHAM
IMMEDIATE OPENINGS
General office, secretaries, bookkeepers and waitresses. No domestic. Birmingham Employment Service, 139 W. Maple, Birmingham MI 4-4254.

CAR HOPS AND WAITRESSES. Nights. Apply in person. Tony's Drive-In, 2790 Auburn Rd., Utica.

Clerk Stenographer
Immediate opening. Permanent full time position. Shorthand and typing required. Prefer person with at least 3 years office experience. Starting salary $297.91 per month. Apply personnel office, Pontiac General Hospital. Also Sat. between 9 and 11.

CLERICAL
BIRMINGHAM
Full time permanent position for woman interested in clerical work. Pleasant, attractive surroundings. 5 day, 37½ hour week. Apply manager.
HIMELHOCH'S
168 W. Maple

COOK, EXPERIENCED FOR HIGH type luncheon clientele. Good pay, no night, Sunday or holiday work. Apply in person, Ricelli Candies, 195 W. Maple, Birm.

COOKING AND GENERAL. Experienced girl. Own room, live in. Birmingham area. Other help employed. MI 6-1887.

COUPLE TO CARE FOR CHILdren and do light housework in exchange for sleeping room and kitchen privileges. Man to work elsewhere. FE 5-3359, or FE 2-3969

Help Wanted Female 7

DEPENDABLE LADY WHO LIKES children to care for 2 school age youngsters, in nice home, good wages, ref. Must live in. FE 2-3020.

Experienced Stenographers
APPLY
PONTIAC MOTOR DIVISION
Personnel Department
GLENWOOD AVE.
PONTIAC, MICH.

EXPERIENCED WAITRESS TO work part time. MI 4-0000.

EXPERIENCED WAITRESS FOR grill and counter service. Must have cash-register experience. 35 yrs. or older preferred. Call FE 2-0135, between 9 a.m., and 5 p.m.

EXPERIENCED DRUG AND COSmetic clerk. Good hours, pay. Birmingham Drug, 1220 S. Woodward, Birmingham.

ELDERLY LADY TO LIVE IN, light housework. FE 2-1165.

GENERAL HOUSEWORK, 3 CHILdren: 16, 10, and 4 years of age one day and every other Sunday off. Private room and bath. Live in. $35 a week. Call MI 6-2017.

GIRL WITH WILLINGNESS TODO a good job for insurance office. Must type and be neat. Prefer shorthand. Pontiac Press Box 80.

GIRL FOR HOUSEWORK. FAMily with 3 children, FE 5-0060.

Girl for silk pressing. Experienced preferred. Apply Fox Dry Cleaners, 719 W. Huron.

GRAEBNER Employment Service
313 Pontiac State Bldg. FE 5-9277
Bookkeeper $260
Secretary $275
GENERAL INSURANCE OFFICE. 16 E. Lawrence

HOUSEKEEPER WANTED FOR motherless home in Rochester. OLive 2-6797.

I AM LOOKING FOR A WOMAN 30-55 yrs. of age. Has a car, and wants immediate profits. Write, Box 44, Pontiac Press.

LOOK!
A job of interest and diversity awaits the woman who looks!
PONTIAC Employment Service
18 W. Huron FE 4-2551

MOTHER'S HELPER, LIVE IN, no experience necessary. Knowledge of child care. Young girl out of school preferred. Call MI 6-1142.

OPPORTUNITY
FOR YOUNG WOMEN
We will accept for day time training young women who are gainfully employed but would like to enter the instructional field in Arthur Murray's world famous studios. No experience necessary. Apply in person. Arthur Murray Studio, 25 E. Lawrence.

OPPORTUNITY FOR EXECUTIVE SECRETARY
Good salary and ideal working conditions
Employe benefits include:
Liberal hospital & surgical insurance plan.
Group life insurance.
Sick leave and pension.
JOB SECURITY WITH SALARY ADVANCEMENT.
APPLICANT MUST BE WELL EXPERIENCED, CONSCIENTIOUS, INDUSTRIOUS & TACTFUL.
CONSUMERS POWER CO.
26 W. LAWRENCE ST.

PART TIME OR FULL TIME
Due to our expansion program we are hiring several more people to represent our firm in the Pontiac area. No canvassing, must have car. Work on salary or commission basis. For further information contact Mr. Post at the Waldron Hotel, Mon. eve. 6 p.m. sharp.

PART TIME COOK & DISHWASHer. Apply before 2:30 p.m. Snack House.

PART TIME HELP FOR GROcery store. 4911 Dixie Hwy.

PEGGY NEW

Help Wanted 8

AD MATCHES. SELL AMAZING DESIGNS! 15, 20, 30, 40 and 240-light book matches. BIGGER SPOT CASH COMM.; Every business a prospect. Rush sample without exp., men, women; full, part time. BUT NOTHING. Sales tit furn. MATCH CORP. OF AMERICA, Dept. PD, Chicago 32.

BRIDGE TEACHER NEEDED. Goren method also part-time group worker. Call YWCA, FE 4-0791.

CEMETERY SALESMEN OR WOMEN. Leads. Eves. Pontiac Press Box 52.

COUPLE FOR EVENING JANITOR work. Clinic in Birmingham. MI 4-1344.

HANDICAPPED, OR ELDERLY person wanted to sell at home by telephone. Products that are made by blind craftsmen. Commission basis. This work is endorsed by the Easter Seal Society. If you live in Pontiac or surrounding areas, please call Mr. Bush at Elmhurst 6-7532, Detroit, or write to 13963 Denby, Detroit 19.

MEN, WOMEN YEAR ROUND OPportunity on established Watkins route. Earn $2 to $3 per hour. Car necessary. Apply 150 N. Perry.

WANTED AT ONCE Domestic help of all sorts to work in Birmingham through Hourly Aid. References and experience necessary. Call Hourly Aid, Detroit Valley 3-2300, or MI 4-1263.

Instructions 9

BEGINNERS PIANO LESSONS IN my home. OR 3-3687.

DRIVING LESSONS. PONTIAC Drivers' Training. Days, Eves., and Sunday. FE 2-4597.

EMMA TRUMBLE STEFFENS Intermediate Flute Pupil of Georges Barrere Emil Medina School of Flute playing. Brenau College Conservatory. FE 4-3249 Hours: 3 p.m.-5 p.m.

DIESEL HEAVY EQUIPMENT Men are being selected in this area to be trained for high pay jobs as Diesel mechanics, operators of tractors, bulldozers, cranes and shovels. Diesel engines, marine and many other jobs in this rapidly expanding industry. If you are mechanically minded and want increased earnings, you owe it to yourself to find out whether or not you can qualify. For free information without obligation write: TRACTOR TRAINING SVC., INC., BOX 14, PONTIAC PRESS.

Work Wanted Male 10

BOY, 16, WANTS JOB ON WEEKends and after school. FE 5-2060.

BOY, 21, WANTS WORK. FE 5-2060.

CARPENTER AND CABINET work. New and repair. D. B. Murdock. FE 2-1062.

CARPENTER WORK, NEW OR REpair. Also cabinet work. OR 3-4697.

CARPENTERS, ALTERATION AND repair. FE 5-2794, FE 4-4108.

CABINET MAKER AND CARPENter. Kitchens a specialty. FE 4-5000.

CARPENTRY WORK, NEW AND repair. FE 4-4210.

CARPENTRY, CABINETS, FORmica work, attics finished, recreation rooms and repairs. EM 3-4775.

EXPERIENCED ROUTE SALESman, with 1954 sedan delivery truck desires part-time delivery or route work. 9 a.m. to 12, or 2 p.m. to 6 all day Wednesdays and Saturday. Phone Market 4-2440 after 5:30 p.m.

FAMILY MAN WITH HIGHWAY driving experience needs work. EM 3-3268.

FAMILY MAN, 26, STEADY STAtion attendant work. Pontiac, or Keego Area. FE 2-1151.

LIGHT MOVING, TRASH AND hauling. FE 8-1798.

LIGHT HAULING BASEMENTS cleaned, ashes hauled. OR 3-7836 after 4.

MAN, 36, DESIRES JOB AFTER 4 p.m. MA 5-4061.

MAN NEEDS WORK OF ANY kind urgently. FE 4-1149.

MAN WANTS JANITOR WORK. Phone FE 4-6129.

MAN WITH 10 YRS. AUTOMOBILE finance and 8 yrs. exp. in Ford dealership desires position as business manager. Write Pontiac Press, Box No. 26.

MAN WANTS PAINTING AND decorating. Wall washing. Free estimate. Phone FE 5-8827.

MARRIED MAN, 30 YRS. OLD needs work of any kind. FE 3-3596.

MIDDLE AGED MAN WITH GAS station experience. Wishes work afternoons or midnights. FE 3-0072.

PLASTERING, JOINTS AND OVER nails on dry walls. Also painting. Very particular. Free estimates. MY 3-7281.

PLUMBING WORK WANTED. Reasonable FE 5-1016.

RUBBISH AND HAULING OF ALL kinds. Light hauling. FE 5-6336.

TREE PRUNING, BY THE JOB or by the hour, FE 5-1883.

YOUNG VETERAN, 21, DESIRES steady employment. Northville 1236M11.

YOUNG MAN, AGE 26, WANTS eve. work. FE 4-7292.

Work Wanted Female 11

ALTERATIONS, DRESSMAKING. Men or women's. Neat sewer, good fitter. FE 5-3298.

CROCHETING DONE. REASONable. 213 W. Fairmont, FE 4-0068.

CONFIDENTIAL SECRETary, mature, experienced with initiative, shorthand, dictaphone, all phases secretarial) work. Looking for permanent responsible position with opportunity for advancement. EM 3-0508 after 6 p.m.

EXPERIENCED DAY COOK AND baking. Phone FE 4-2345.

GIRL, 23, WANTS DAY WORK AS cashier, filing or receptionist. FE 5-0015.

IRONINGS. PICK-UP AND DELIVery. $3.00 per bu. FE 5-8732.

IRONING AND BABYSITTING wanted. Reasonable. FE 5-0871.

IRONINGS, $3 PER BU. 1 DAY service. FE 5-1471.

LADY WISHES HOUSEWORK BY the day. FE 2-7037.

LICENSED, PRACTICAL NURSE desires position in doctor's office. OA 8-3305 after 5 p.m.

MIDDLEAGED DEPENDABLE lady desires babysitting eves. & Sat. & Sun. FE 4-0619.

MIDDLEAGED LADY WOULD like babysitting with light housework 6 or 8 days a week. No evenings. Perry Park Vicinity. FE 2-5528.

MIMEOGRAPHING, TYPING, SECretarial Service. EM 3-2942.

MOTHER AND CHILD, housework, care of one child for working couple. Live in. $15 a week. FE 3-0189.

NURSING CARE IN GRADUATE nurse's private home. Cancer patient accepted. A.C.C. FE 4-8503.

PRACTICAL NURSE DESIRES work in city. FE 2-4230.

REFINED YOUNG WOMAN WITH baby, desires live-in job caring for children or housework. FE 2-3617.

2 WOMEN WANT WALL WASHing and cleaning. FE 7-0223.

SEAMSTRESS, GENERAL ALterations done. OR 3-8256.

TYPING DONE IN MY HOME. OA 8-3305.

TYPING AND LIGHT CLERICAL work done at home. Pick up and deliver. OL 2-5750.

WANTED WASHINGS AND IRONings. FE 5-0988.

WOMAN WOULD LIKE DAY work 5 days, $8 per day. FE 2-3688.

WASHINGS AND IRONINGS. PICK up and delivery. FE 4-1656.

WOULD LIKE DAY WORK. 277 Hughes. FE 5-1506.

WASHINGS WANTED. PICK-UP and delivery. FE 4-0469

WOULD LIKE IRONING TO DO IN own home. By hr. no white shirts. 3854½ Auburn Rd. FE 4-4149.

YOUR CLOTHES BEAUTIFULLY washed in soft water. $3 a bushel. FE 4-2017.

Building Service 12

A SET OF BLDG. PLANS DRAWN for any type building. EM 3-4931. EM 3-4518.

AIR COMPRESSORS, AIR TOOLS. Power generators, heaters sanders, etc. Open Sun. JACKSON'S RENTAL 62 W. Montcalm FE 4-5240

REACH CASH CUSTOMERS through Classified Ads. Call FE 2-8181.

ALL WINTER PRICES Additions, garages, breezeways, porch enclosures, roofing and siding. Guaranteed work at lowest possible prices. Term. 1 to 5 years. MICHIGAN HOME REMODELERS 2377 W. Huron FE 4-5063

A-1 CEMENT WORK LLOYD MONROE FE 4-6866

BASEMENTS DUG UNDER BUILDings. Free estimates. FE 3-0077.

BRICK, BLOCK AND CEMENT work. Also chimney repairs. Free estimates. MY 3-1105, FE 3-4527.

BRICK, BLOCK AND CEMENT work. Also chimneys. No job too large. Residential and commercial. Guaranteed work. Ph. FE 4-0094.

CUSTOM BUILDING, F.H.A. Financing, Modernizing. FE 4-3470.

CEMENT & BLOCK work. FE 5-0782

CEMENT IS OUR SPECIALTY. Floors, basement. EM 3-4879.

ELECTRICAL WIRING LICENSED Ed Murray. FE 2-0057.

FLOOR LAYING, SANDING AND finishing. 10 years experience. Modern equipment, guar. work. Free estimates. John Taylor, OR 3-1616.

FIREPLACES BUILT REASONable. FE 2-7098

FLOOR LAYING, SANDING & FINishing, C. Bud Bills. FE 5-2050.

FLOOR SANDING LAYING, FIN. R Gardner, 491 Central FE 2-7519.

GENERAL BUILDING REPAIR. Brick, stone, cement work. Plastering and tile work. FE 4-2290.

GUARANTEED ROOFS ALL kinds, EST. 1918. Hugh Marsh, 363 N. Cass FE 3-3021, FE 2-5946.

HOUSE PLANS Custom Designing. Builders & Individuals. Phone FE 2-1626.

HOUSE MOVING, FULLY equipped. FE 4-0450. L.A. Young.

JOS. FLEMING FLOOR LAYING, Sanding, finishing 105 Edison. Ph. FE 5-4809.

LATHING AND PLASTERING. New and repair. FE 4-0274.

LAYING HARDWOOD FLOORS? Don't break your back, don't bruise your knees. Call us about our floor laying machine. FE 3-7647.

MASONRY CONTRACTOR Brick and block Veneer work. OR 3-1220.

PLASTERING AND REPAIRS. All work guaranteed. reasonable rates. FE 2-6974.

ROOFING, SIDING AND ALL MODernization, alterations, Special deal for January and February. D & M BLDG. SERVICE FE 2-7004 Eves. OR 3-2276, FE 2-8245

R. G. SNYDER FLOOR LAYING. Sanding and finishing. Phone FE 5-0502.

TIETJEN'S CONTRACTING CO. puts basement floors in. Other cement work. Builds garages. FE 4-2322.

Winter Prices Now in Effect On All Remodeling Garages Combination Storm Sash Roofing Siding Additions Attics finished Porches enclosed Kitchen remodeling No Down Payment Terms G & M Construction Co. 2360 Dixie Hwy FE 2-1211

Business Services 13

APPLIANCE SERVICE We service all makes of refrigerators, washers, radios, cleaners and all types of small appliances. ROY'S, 96 Oakland Ave FE 2-4031.

A & B TRENCHING Footings, water line, field tile. FE 5-0091

ALL MAKES OF FOUNTAIN PENS repaired by factory trained men at our store. General Printing & Office Supply Co., 17 W. Lawrence St. Phone FE 3-0135.

BLOOMFIELD WALL CLEANERS. Walls and windows. Reasonable. Free est. No obligation. FE 3-1631.

CARPET LAYING, SEWING, binding. Any repairs. Carpet cleaning on location or shop. Self employed, exp. man. Call anytime, TYler 5-0137 or FE 2-7385.

DRY WALL BY MACHINE, FREE estimates. No job too big or small. FE 5-4628.

EXPERT TREE TRIMMING & REmoval. Ph. FE 5-6593 or OR 3-2000.

ELECTRIC MOTOR SERVICE Repairing & rewinding. 216 E. Pike Ph. FE 4-3981.

FURNACES CLEANED AND REpaired, called and day service. Chester Nelson. FE 5-1788.

FLOOR LAYING. A. FINLEY & Son. FE 4-1717.

PLASTERING, NEW AND REpair. Carl Buxton, FE 4-0026.

PLUMBING AND HEATING. H. S. Compton & Son FE 4-3767 or OR 3-5076

ELECTRICAL SEWER CLEANING Sinks—Sunday Service. FE 4-3012

TREE TRIMMING AND REMOVal. Free estimate FE 2-0019. FE 4-5224.

Bookkeeping & Taxes 14

WORKING MAN'S INCOME TAX service. 21 East Tennyson off Baldwin Ave. 9 a.m. - 9 p.m. FE 8-1137

Furniture Refinishing 16A

REPAIRING ANTIQUES A SPEcialty. FE 5-0162, FE 5-7332.

Income Tax Service 17

ACCOUNTING & TAX SERVICE Edw. Hawley FE 2-2602

BOOKKEEPING AND TAX SERV. L. Fitzwater FE 2-2137 FE 8-1024 98 W. Huron

INCOME TAX SERVICES C. J. ODELL PHONE: EMPIRE 3-3126

INCOME TAX SERVICE. E. Belisle- M. Hoover. FE 2-2961.

SAVE MONEY Let us file your return for you. 43 Clark St. FE 4-1444 for appt.

Laundry Service 18

LACE CURTAINS PLAIN OR RUFfled. Beautifully finished Pontaic Laundry, Phone FE 2-4101.

FOR FAMILY LAUNDRY SERVice, Ph. Pontiac Laundry. FE 2-8101.

Moving & Trucking 19

AA-1 MOVING, TRUCKING. LOW rates. Good service. FE 5-3571 anytime.

A-1 MOVING—HAULING EXCELLENT SERVICE Reasonable Rates FE 5-3458

ASHES AND RUBBISH AND LIGHT hauling. Norcliff Pumphrey 150 Wesson, FE 3-7385.

BEDFORD MOVING Local & Long Distance—FE 2-8787.

CLEAN ATTICS BASEMENTS. and pick-up junk. FE 7-0480.

GUY'S HAULING SERVICE. Ashes & rubbish FE 2-8927

HAULING ANYTHING ANYTIME. FE 5-0244.

INCINERATORS CLEANED. Ash or rubbish hauled Clean up. FE 4-5134.

LIGHT TRUCKING AND MOVING, ashes and rubbish hauled. FE 2-1017.

LIGHT HAULING FE 5-2029

LIGHT HAULING AND RUBBISH. Call Bill. FE 5-5933.

LIGHT AND HEAVY TRUCKING, rubbish hauled. Sand fill dirt and gravel. FE 2-0603

O'DELL CARTAGE Local and Long Distance Moving Phone FE 5-0806

Trucks to Rent TRUCKS TRACTORS AND EQUIPMENT ½ Ton Pickup 1½ Ton Stake and Dump Trucks Pontiac Farm and Industrial Tractor Co. 825 S. WOODWARD Open Daily Including Sunday FE 4-0681 FE 4-1442

REDUCED RATES Large van to serve you. Smith Moving. FE 4-4894.

VET WITH 2 TON STAKE TRUCK wants hauling. FE 4-4098.

Painting & Decorating 20

A-1 DECORATING — PAINTING and wall papering. Call or estimate. FE 4-0255.

A-1 INTERIOR DECORATing. Reasonable. Free estimates. OR 3-1626.

A-1 PAINTING INTERIOR & EXterior. 10 per cent disc. for cash. Guaranteed. Free est. FE 4-0205.

A-1 PAINTING PAPERING Mason Thompson, FE 4-0304

A-1 PAINTING, PAPERHANGING. Paper removed. Estimates. FE 4-0013.

CUSTOM DECORATING, WALL papering, steaming service. Commerce. EM 3-3438.

DEPENDABLE PAINTING YOU can afford. MA 5-0391

PAINTING A SPECIALTY. Dependable, FE 5-3285.

PAINTING AND DECORATING, 26 yrs. exp. Winter prices. FE 5-3060.

PAINTING PAPERHANGING WALLS CLEANED TUPPER OR 3-7061

PAINTER HAS OPEN TIME. FE 2-6231.

Painting & Wall Washing Free estimates. FE 2-2706

PAPER HANGING, 25 YRS. EXP. Reasonable rates. FE 4-2171.

Physio-Therapy 21A

SWEDISH MASSAGE & THERAPY. Special foot technique. 72 Elm St. FE 4-3851.

Television Service 22

DAY OR NIGHT TV SERVICE. FE 5-1290 or FE 5-8390 M. STRAKA

FIX-IT SHOP TV RADIO, 24 HR. pickup & delivery service. FE 5-0450.

GUARANTEED TV REPAIR, ANY MAKE. FE 4-9736. CONDON'S RADIO & TV. 127 S.PARKE ST.

COPENHAVER'S RADIO & TV repair. 500 W. Huron. Night service calls. FE 4-5607.

TUCKER'S RADIO-TV. FE 5-9714. FE 4-3692. 168 E. Pike St.

Typewriter Service 22A

TYPEWRITERS AND ADDING Machine repairing. Expert work. General Printing and Office Supply Co., 17 W. Lawrence.

TYPEWRITERS RENTED Mitchell's, 123 N. Saginaw St.

Upholstering 23

EAKLE'S CUSTOM UPHOLSTERing. 8174 Cooley Lake Rd. EM 3-5041. Free estimates.

THOMAS UPHOLSTERING 34 S. TELEGRAPH FE 2-8688

SLIPCOVERS, DRAPES by BEDspreads. Your material. FE 5-5797.

Lost & Found 24

LOST: SMALL 13 IN. BEAGLEmale-1 yr. old wearing leather collar. Answers to name of Rin. Perfect Beagle markings—small black spot on neck. Reward. Call Don Boyt, 91 W. Beverly St. FE 4-2997.

LOST: NEAR DALEWOOD SAT. night. Man's leather wallet. John Anthony inscribed on inside. 249 Rockwell.

LOST: LIGHT BROWN AND white Collie, answers to "Princess." Missing since January 15. Reward. Call Dr. McNeill. FE 5-1728 or FE 4-5643.

LOST: SET OF KEYS IN PONTIAC Laundry. Please return to Pontiac Press & receive reward.

LOST: ENGLISH POINTER, white, liver and tick. 4 months old. Lost in Twin Beach. EM 3-4521 or FE 4-0621.

BROWN CASHMERE COAT WITH letters C. H. on inside pocket, taken in error from Capitol Barber Shop or Devon Gables. FE 2-4076.

LOST: SMALL REDDISH BROWN dog, answers to Stubby. Strayed from animal shelter. Has tag 264 on him. FE 4-1337.

LOST YOUR PET? WANT TO give one a home? FE 5-6290. Michigan Animal Rescue League.

REWARD FOR RETURN OF "BUSTER," MEDIUM SIZED TOM CAT, WHITE FACE AND CHEST, BLUISH GREY BACK AND BUSHY TAIL. FE 2-7807. LOST IN THE VICINITY OF WILSON AND SANFORD.

Hobbies & Supplies 24A

CERAMIC LESSONS DAY OR night. Supplies, greenware and firing. Landry Ceramics, 1420 Square Lake Rd. FE 2-3083.

MOVED TO A NEW LOCATION. Most modern camera store and finishing plant in Pontiac. All popular cameras and photo supplies on easy terms. Many specials and see the latest in electronic photo finishing. PADDOCK FILM SERVICE 1032 W. Huron E 5-8783

NEW SCRABBLE SETS $3. PAINT By number sets, $1.00 up (frames to fit) BACKENSTOSE 15 East Lawrence. FE 2-1414

Notices & Personals 25

AAA PRIVATE DETECTIVES Specializing in Domestic work. Licensed, 30 years ex. FE 5-8201.

Aerotred Knapp Shoes Fred Herman 2070 Airport Rd OR 3-1592

AUDIVOX HEARING AID. RM. 10 101½ N. Saginaw. FE 4-0539.

BARN DANCE Modern and old time, every Sat. night MAY'S BARN Rochester and 16 Mile Rd. Now under new management. Music by John Martin and his Silver Ranch gang. Admission $1, tax included.

CUSTOMER ORDER SERVICE HOUSE OF CARL COSMETICS Call FE 4-5262

DAINTY MAID FOR SUPPLIES. Mrs. Burns. FE 2-8814, 93 Mark.

DOLL HOSPITAL Wigs — Repairs. 107 Starr St.

100 WEDDING INVITATIONS, $7.50 Sutherland Studio, 18 W. Huron. Printed napkins—Fast service.

IN DEBT? IF SO, Let US Give You 1 Place to Pay Ease Your Mind Restore Credit WE ARE NOT A LOAN COMPANY MICHIGAN CREDIT COUNSELLORS 41½ South Saginaw St. FE 8-0456 Above Oakland Theater

GET THE HABIT, ALWAYS HAVE it. Fina Foam for cleaning rugs and upholstery. Waite's Notions.

HAVE YOUR HANDWRITING ANAlized. Talents-Personality. Introductory offer. $2.00. V. C. Gatzka. 9708 Log Cabin Trail, Pontiac.

KNAPP SHOES R. Ellsworth 594 S. Sanford FE 5-6720

OPEN FRI. EVES. UNTIL 9 P.M. for cold waves. Dorothy's, 500 N. Perry by app't

REWARD $500 FOR INFORMAtion fixing identity of party responsible for theft of 14 cattle, 25 swine, unloading jack, silo doors and other items from Dye farm, west of Holly about 2 months ago, or for information leading to conviction of any person who intentionally damaged the property or caused the impairment of the health, udders or milking value of such dairy cattle as were not so stolen. Informant will not be identified or prosecuted. Phone Clifford B. Dye, Fenton. MAin 9-0633 or MAin 9-9668.

REDUCE Overweight? Tired? Constipated? Do you need help in reducing? Watch pounds and inches melt away. Call today. FE 4-4131.

SPECIAL, COLD WAVES $6.50. Open Fridays til. 9 p.m. Dorothy's. FE 2-1244. No appt. needed.

USED JUKE BOX RECORDS. 19 cents Open Fri. and Sat. only. 212 E. Pike St.

Wtd. Children to Board 26

ULL TIME CARE. LICENSED country home. School bus. MA 5-2760.

DAY CARE FOR CHILDREN, LIcensed home. FE 5-5737.

LIKE A REAL CAR BARGAIN? Lots of 'em in the Want Ads!

CARNIVAL by Dick Turner



Why do you keep torturing yourself, Herkimer? You know I won't shut up till I get what I want!"

Wtd. Household Goods 27

FURNITURE NEEDED Entire home or odd lots. Get the top dollar. Will buy outright or sell it for you. B. D. Community Sale. Phone OR 3-7717.

LET US BUY IT OR AUCTION it for you. OA 8-3681.

ONE OF PONTIAC'S LARGEST furniture buyers. Cash waiting. FE 4-7681.

WANTED TO BUY ALL TYPES of furniture. Phone FE 2-5523.

WANTED FURNITURE If you have anything for sale and want prom t, courteous service and the highest price in cash, call OAKLAND COUNTY'S LARGEST USED FURNITURE BUYER FE 2-2666

Wtd. Miscellaneous 28

POOL TABLE, REGULATION SIZE with accessories. Phone Ortonville 145, after 6 p.m.

WTD.: 6 TO 20 GAL. ELECTRIC water heater 110 volt. Also 42" kitchen cabinet sink. Phone FE 4-2189.

Wanted to Rent 29

COTTAGE OR SMAL HOUSE ON lake. Furnished or unfurnished. Yearly or as full a season as possible. Pontiac-Clarkston- Rochester area. Middleaged couple. No children. Liberty 5-4738 or Box 59.

EXP. FARMER WANTS FURN., general farm to rent on shares. Albert Vorce, 1135½ Clarence St., Holly, Michigan.

3 OR 4 ROOM, SHOWER BATH apt., completely furn. On outskirts of Pontiac. On or before Feb. 1. Call FE 3-7836 between 4 p.m. and 6:30 p.m.

LANDLORDS List your rental with us. Free service. ADAMS REALTY CO. FE 2-7053

LAKE FRONT QUARTERS FOR 2 or 3 preferably with use of 1 slip of a boat house. Contact John M. Prizer, Trinity 5-2200, ext. 553. Eves., MI 1-0017.

WANTED TO RENT WITH POSsible option to buy 2 or 3 bedroom home in Webster School district. Write Pontiac Press Box 79.

Share Living Quarters 30

FOR MOTHERS ONLY. CHILD care available. FE 5-0349.

LADY WISHES COUPLE TO share home for companionship. FE 4-0189.

WILL SHARE NICE 4 ROOM APT. with middleaged lady. Twin beds. FE 2-6263.

Wtd. Transportation 31

BOY WANTS RIDE TO CALIFORNIA. Call after 3. FE 2-8084.

LADY WOULD LIKE RIDE MON. thru Fri. from 6 Lakes Grocery, Cooley Lake Rd., to uptown Pontiac, at 7:30 a.m. EM 3-0057 after 6 p.m.

BY YOUNG MAN, BETWEEN Waterford and Detroit near Times Sq. 7:30 a.m. and 5 p.m. or between Waterford and Grand Trunk Depot, Pontiac, 7:15 a.m. and 6:30 p.m. OR 3-2251.

Wtd. Contracts, Mtgs. 32

IMMEDIATE CASH FOR YOUR land contract or equity in your home K. L. Templeton, Realtor 333 Orchard Lake Rd. FE 4-4563

$ $ $ $ $ $ Unlimited cash for land contracts. New or seasoned. Reasonable discount. Fast action. CLARK REAL ESTATE. 1362 W. Huron St., FE 4-4813 or FE 4-6492. Ask for Mr. Clark.

CASH For land contracts, new or old, buyers waiting, for more money for your contract call Jim Williams today.

Russell Young REALTOR 412 W. Huron St. FE 4-4535 Open Eves. Sun. FE 4-9613

CASH For Contracts, New or Old, Large or Small FE 5-0471 or FE 5-0973 Ask for Ted McCullough. Call any hour. J. C. HAYDEN, Realtor 86 E. Walton Blvd.

ACTION! On the sale of your Land Contract. If it is what we are looking for we will buy them or place them for you within 24 hours. See us for the fast service you are looking for. No contract too large or too small.

Edw. M. Stout, Realtor 77 N. Saginaw Street, Ph. FE 5-8165 Open eve. till 8:30

Cash Waiting For good contracts call or see Mr. Johnson personally for quick, courteous action A. JOHNSON, Realtor 1704 S. Telegraph Rd. FE 4-2533

WE HAVE $200,000.00 At our disposal to purchase new or seasoned land contracts for our clients. See me before you sell. ASK FOR BOB MAHAN.

To Buy—To Sell—To Insure MAHAN REALTY CO., REALTORS Co-operative Real Estate Exchange Open Evenings and Sundays 1075 W. Huron Ph FE 2-0263

CASH FOR LAND CONTRACTS. M. J. VanWelt, 6440 Dixie Hwy. OR 3-1355.

TO GET THE MOST FOR YOUR land contract, Realtor Partridge is the "bird" to see. 1050 W. Huron St. Phone FE 2-8316.

Wtd. Contracts, Mtgs. 32

WE NEED LAND CONTRACTS We will give you a quick cash offer with no additional hidden costs. Early settlement. Give us a phone call today. Free estimates. Nicholie & Harger Co. 33 W. Huron St. FE 5-8183

QUICK CASH For your land contracts — you'll like our service — ask for Mr. Dinkel. WHITE BROS. REALTORS 5660 Dixie Hwy Phone OR 3-1296

Wanted Real Estate 32A

SOLD 3,600 ACRES We can actually prove that we sold 3600 acres of farm land in 1955. If you have a farm or acreage for sale—call us a call—we can sell yours too! WHITE BROS. REALTORS 5660 Dixie Hwy Phone OR 3-1296

PLANNING TO SELL We have buyers for homes, farms, lots and land contracts. We will sell your equity, GI financing if you want the cash to buy, sell or trade, we will be happy to help you at anytime. Russell Young REALTOR 412 W. Huron St. FE 4-4535 Open Eves. Sun. FE 4-9613

Johnson Johnson can sell your property. Call us for quick action. We have buyers for all types of property, especially 3 bedroom homes with or without basements. A. JOHNSON, Realtor 1704 S. Telegraph Rd. FE 4-2533

WANTED 1 TO 100 LAKE HOMES AND ESTATE PROPERTIES JOHN KINZLER REALTOR 670 W. Huron St. Phone FE 4-3526 Open Evenings Co-operative Real Estate Exchange

Mahan Has Buyers YOU WANT ACTION The demand is great. Our sales force is exceptional. We need your listing and will certainly do our utmost to please you. Our 19 years of satisfactory Real Estate dealings in Pontiac assures us that you will be satisfied. We handle all details for financing and closing. Call us today to list your property.

To Buy—To Sell—To Trade YOU BUY IT—WE'LL INSURE IT MAHAN REALTY CO., REALTORS Co-operative Real Estate Exchange FE 2-0263 1075 W. Huron NEXT DOOR TO BRANCH POST OFFICE

BUY OR SELL I will personally buy your property or will sell it for you and show you how to get cash if the price is reasonable. Call now and let us prove it. R. D. RILEY, BROKER FE 4-1157 FE 7-0986

CASH For small equities If you have what we want, we will be at your door within 24 hours with cash for your equity. Call now and tell us what you have. Edw. M. Stout, Realtor 77 N. Saginaw St. Ph. FE 5-8165 Open Eves. 'til 8:30

TRADES — TRADES We are specialists in trading homes, farms, lake property and business opportunities. Large dn. payments are scarce. Trade your equity, larger homes for smaller, city property for suburban home for incomes. We do our utmost to satisfy all parties concerned. Do not feel obligated. Call us for an appointment and we will give you our honest opinion in regard to the possibility of trading your property. We are establishing a reputation as the leading traders of Pontiac. DORRIS & SON REALTORS FE 4-1557 752 W. Huron St. Co-operative Real Estate Exchange

WE CAN SELL YOUR HOME Call FE 8-1134 or MA 6-2503 A. G. ELLIOTT & SONS 31640 W. Western Hwy. at M'belt.

WILL BUY OR LIST YOUR LAKE property. Purchasers waiting. Office 6800 Commerce Rd. Ph. Pontiac, EM 3-3311 R. F. McKINNEY UNiv 1-5798

Wanted Real Estate 32A

WE NEED LISTINGS NOW! Call today for quick action. T. O. TROCKIE, Realtor 1648 UNION LAKE RD. EM 3-4071

SOLD or Not Sold If your property isn't sold yet, it's because it hasn't been listed with— WHITE BROS. REALTORS 5660 Dixie Hwy. Phone OR 3-1296

$ $ $ $ $ $ Unlimited cash for land contracts. New or seasoned. Reasonable discount. Fast action. CLARK REAL ESTATE 1362 W. Huron St. FE 4-4813 or FE 4-6492 Ask for Mr. Clark

WANTED: CITY LOTS WITH SEWer and water. FE 4-9612. Call After 6 p.m.

LISTINGS NEEDED Business and commercial properties, acreage or farms. Qualified buyers waiting. ROY KNAUF, Realtor 26½ W. Huron; FE 2-7421; OA 8-3339

WE NEED 1. Incomes, 2 families or larger. 2. Three bedroom homes. New or older type. 3. Modern Country homes on 2 to 10 acres. 4. Farms or vacant land suitable for subdividing. 5. City lots on sewer for immediate construction of new homes.

If you have any properties similar to the ones above, phone us right away. We will be glad to look over your property and talk over its selling possibilities. We have buyers for the above types of properties. CLARK REAL ESTATE FE 4-6492 OR FE 4-6813 1362 W. Huron Open Evenings Co-Operative Real Estate Exchange

Johnson Johnson can sell your property. Call us for quick action. We have buyers for all types of property, especially 3 bedroom homes with basements. FE 4-2533 A. JOHNSON, Realtor 1704 S. Telegraph Rd. FE 4-2533

Rent Apts. Furnished 33

1 ROOM, KITCHENETTE, PRIvate bath, 2 employed girls or couple. Adults only. Alberta Apt., 290 N. Paddock.

2 ROOMS, BATH. PVT. ENtrance. Child welcome. FE 5-0495.

2 ROOMS, PRIVATE BATH, PRIvate entrance. West side. Call aft. 4:30. FE 4-0029.

2 ROOMS, PRIVATE ENTRANCE, 1 or 2 adults References. 100 Norton.

2 ROOMS, LOWER APT. COUPLE only. FE 4-8278.

2 ROOM APT. PRIVATE ENtrance. Adults. FE 5-1559.

2 ROOMS, PRIVATE HOME. Clean, Adults, 221 State St.

2 ROOMS AND BATH, NEAR GENeral Hospital, couple or 2 sober gentlemen. Phone FE 5-2515.

2 FURN. ROOMS, 1ST FLOOR. Private entrance. Prefer single person. $30 S. Jessie.

2 ROOMS, CLOSE IN. IN REfined home. One or two teachers or business girls. Private entrance. FE 5-2467.

2 ROOM CABINS KITCHEN FAcilities. Utilities included. MY 3-9171. Tru-Rustic Cabins, 466 S. Broadway, Lake Orion.

2 LIGHT HOUSEKEEPING ROOMS completely furnished, close to Pontiac Motors, couple only. FEderal 5-7000.

2 ROOM FURNISHED APT., everything furnished. North end of town. FE 4-7098.

2 CLEAN ROOMS. LARGE KITCHen, private entrance. Men or working couple only. 26 Florence.

2 LARGE ROOMS AND BATH. 74 Earlmoore Blvd. FE 2-3394.

2 ROOMS, EVERYTHING FURnished, 5 minutes walk from town No drinkers or children. 73 Fairgrove.

2 ROOM, CLEAN, PRIVATE BATH and entrance. Adults. FE 2-8405.

2 ROOM, PRIVATE ENTRANCE and bath. FE 5-0405. 184 Mt. Clemens St.

2 ROOMS, ADULTS ONLY. FE 5-0781.

2 ROOM FURN. APT. 1 SMALL baby welcome, Near Fisher and Bus. 27 Parkdale. FE 5-0739.

2 ROOMS WITH BATH. HEATED. Private entrance garage. MA 5-5896 after 7 p.m.

2 OR 3 ROOM FURN. APT. PRIvate bath. 53 S. Roselawn or FE 2-8096.

2 OR 3 ROOM FURN. APT. PRIvate bath and entrance. Apply 79 Loth.

2½ ROOM MODERN APT. ON lake to responsible person. OR 3-5292, eves.

3 ROOM APT. INCLUDING ALL utilities. 75 Clark St.

3 AND BATH. HEAT, LIGHTS, gas. Close in. Adults. FE 2-7425.

3 ROOMS CHILDREN WELCOME. 6460 Williams Lake Rd.

3 ROOM APT., NEAR FACTORIES FE 2-9615.

3 ROOM GARAGE. JUST DECOrated. Not modern. Baby welcome. No drinking. $9. FE 5-0877.

3 OR 2 RM. APT. REF. COUPLE only. Inquire 261 State.

3 ROOM MODERN, CLEAN, PARTly furnished. 11 N. Johnson.

3 ROOM, PRIVATE ENTRANCE and bath. 111 N. Telegraph.

3 ROOMS, REFERENCES REquired. FE 2-5020. 395 Mt. Clemens.

3 ROOM BASEMENT, GAS HEAT. $15 per week, $62.50 per month. No children. FE 5-4873.

3 ROOMS, FURN. PVT. ENtrance. 407 S. Jessie.

3 ROOM APT. COUPLE ONLY. 49 Putnam after 5.

3 ROOM FURN. FLAT AT LAKE, $50 mo. FE 2-2713.

3 ROOMS AND PRIVATE BATH. Close in. Well heated. Utilities and linens furnished. No drinkers. FE 5-3236 or FE 5-7800.

3 ROOMS, PVT. BATH AND ENtrance. Adults only. 164 W. Pike.

3 ROOMS 2275 ELIZABETH LAKE Rd. FE 2-1986.

3 ROOM AND BATH FURN. APT. Pvt. entrance. Second floor. 1 child permitted. MY 3-2755.

3 ROOMS AND BATH FURN. APT. 2nd floor on M59 close to school. OR 3-1368 after 4 p.m.

4 ROOM FURN. APT. 210 E. Wilson.

4 ROOM FURN. APT. 7 MILES north of Pontiac. OR 3-8914.

5 ROOM FLAT, FURNISHED EXcept utilities Walking distance to Pontiac Motors and Fisher Body. FE 5-2252

All Modern Efficiency 2 rooms and private bath ideal for working couple. 70 S. Paddock.

APT. AND SLEEPING ROOMS ON bus line, 1 or 2 children. Shown by appointment. FE 5-8269. No call after 9.

APT. FOR WOMEN. REASONABLE. Children welcome. FE 5-6340.

ATTRACTIVE 3 ROOMS AND bath. Adults and baby, $16.50 per week. OA 8-3645.

ATTRACTIVE 3 ROOMS AND bath for couple. FE 5-7437.

ATTRACTIVE HEATED, PRIVATE 3 rooms & bath. FE 5-1370.

BACHELOR APT. PRIVATE bath and entrance. Very nice. FE 2-4376.

BEAUTIFULLY FURN. 4 LARGE rooms, private bath and entrance. Utilities furnished. Adults only. 127 W. Lawrence.

Rent Apts. Furnished 33

BEAUTIFULLY FURN. 6 LARGE rooms and bath on bus line, heat and electric included. $135 monthly. FE 5-3104.

CLEAN AND WARM 3 ROOMS. Private bath and entrance. Child welcome. Mrs. Newman's Variety Store, 915 Orchard Lake Ave.

CLARK'S MOTEL New deluxe ground floor apts. Nice for new married couples or bachelors. Near Blue Bay. 2058 Commonwealth. FE 5-2706.

CLEAN 2 ROOMS. PRIVATE ENtrance. 30 Norton.

CUTE GROUND FLOOR APT., ON Union Lake Rd., all utilities. $80. University 3-3197.

FURNISHED 2 ROOM APT., adults only. Private entrance. 17 Florence.

FURN. 5 ROOMS AND BATH. PRIvate entrance. 95 Putnam St.

HOUSES AND APTS. For rent. Nicely furn. ADAMS REALTY CO. FE 2-7053 9 A.M. to 5 P.M.

IDEAL FOR 2 MEN OR WORKing couple. 3 rooms, upper. Warm, close in, clean. No children. FE 4-7207.

IN CLARKSTON, 2 ROOM & BATH. Private entrance. Heated. In exchange for light services of middleaged or elderly lady. Maple 5-5396 after 7 p.m.

LAKE FRONT APT. 3 LARGE rooms and bath. $80 a month plus utilities. Call EM 3-3445.

LAKEFRONT 2 ROOM. BABY welcome. MY

For Sale Houses 43

OPEN

SUN. 2-6

SQUARE LAKE ROAD OVER-LOOKING BEAUTIFUL TURTLE LAKE

Just one mile west of Telegraph Road 3 bedroom brick ranch, majestic brick fireplace plus barbecue grill in farm kitchen. Luxurious appointment throughout. Look for Johnson open sign.

A. JOHNSON, Realtor
1704 S. Telegraph Rd.
FE 4-2533

WHITE BROS.

NEW HOMES: NEW

3 BEDROOM BRICK RANCH TYPE

Overlooking beautiful Silver Lake golf course. In one of Pontiac's finest suburban areas, just 10 minutes from the courthouse, featuring large living room with a 2-way picture window, dining room, modern kitchen as large as Grandmother's, 3 large bedrooms with lots of closet space. Full tiled bath, select oak floors throughout. Timken silent automatic heating system. The exterior features an attached 1½-car garage. Genuine Sunesion fire brick brick. All this can be yours for only $15,500 with convenient terms. This home is ready for immediate occupancy.

THE "ELDORADO"
GI's $750 Down
FHA $2,100 Down
Full Price $14,700

IN CLARKSTON GARDENS WITH COMMUNITY WATER SYSTEM.

See the first group of brick ranch homes to be built in Clarkston. The following features are what you've always wanted in that home of your own. It's all face brick and has three large bedrooms with large closets. The spacious living room has a beautiful window wall for extra convenience. There are 1½ ceramic tile baths with colored fixtures. The home is heated with perimeter gas heat and has a gas disposal unit. Aluminum storms and screens. Large lot, 100x150 for the children to play on. Winding blacktop road. Close to schools and shopping. U.S.10 to M15 to Waldron Lake village limits of Clarkston, then ½ mile to model. Open 1 to 6 daily.

WHITE BROS.
REALTORS
Phone OR 3-1285
Open Eves. till 8—Sun. 1 to 5

NOTHING DOWN

Will build 2 bedroom starter home with basement, on your lot. Small down payment will build 3 bedroom. Also will build on my lots. OR 3-2837

DRAYTON PLAINS

3 bedroom ranch style home. Garage, lot 125x75, built in 1951. Friendly neighborhood. Near schools. Owner transferred. Take over 4 per cent GI mortgage. $81 a month, includes everything. $10,900. $2,600 down. OR 3-4312

LOOK, ONLY
$550 Down
PLUS COSTS
5 ROOMS
$33.72 PER MO.

PLUS TAXES AND INSURANCE
Large living room, colored Tomaston kitchen, tiled bath, automatic heat. MODEL OPEN DAILY AND SUNDAY. 139 BLAINE. One block east of Mesnick, between Montcalm and Oakland. See it now.

Castell Realty
95 Oakland Ave.
FE 5-0459 FE 5-0459

OPEN HOUSE
1-5 p.m. Sunday
880 Ledyard

Red cedar shake siding, 2 bedroom ranch home, fully insulated with oak floors. Hot water oil fired furnace.

To reach Home go Cass Lake road to Cass-Elizabeth road, then to Ledyard, first street west of Lambert School.

LADD'S

DRAYTON PLAINS

This 4 room cement block bungalow with full basement is large lot 116 x 250. A little work & some paint would make this a lovely place. Only $800 down.

DRAYTON PLAINS

This lovely 6 room 1 story 3 bedroom home with breezeway and attached 1½ car garage. This is a new home built in 1952. In a good area. On a lovely lot 80 x 215. Nicely landscaped with lake privileges. Priced at $13,900. $4000 down.

AVON TWP.

This lovely 4 room 1 story 2 bedroom bungalow built in 1954 with large living room, kitchenette combination. Full bath. Large utility room. On a nice landscaped lot 60 x 130. This home has full screens, storm sash and storm doors. Also venetian blinds. Only $1700 down.

INDEPENDENCE TWP.

Here is a nice 4½ room 1 story 2 bedroom home. This is a new home 24 x 30 built in 1955. On a beautiful lot, 130 x 115. This home is not quite finished and is well worth the price. Only $1000 down.

LADD'S
4286 Dixie Hwy. Drayton Plains
4307 N. Perry Open Sundays
Lapeer Rd. or M24
FE 5-2201, OR 3-1231
Co-operative Real Estate Exchange

3 BEDROOMS, FINISHED ATTIC, gas heat, new fixtures and instantaneous water heater, garage. On Bassett St. Lincoln 3-7817.

Watch for Announcement

of our new building project starting soon.

FOR BETTER HOMES SEE
PEARL BLDG. CO.
Phone FE 5-7923

GAYLORD

Elizabeth Lake Estates

Ranch style brick, 3 bedroom, 2½-car garage, auto. gas heat, ultra modern kitchen, carpeted living room and dining "L." Automatic washer & dryer included. These are just a few of the excellent and numerous features of this fine home. Only $6,000.00 down. You won't beat this deal anywhere.

$7,400 Full Price

A nice 5 room home with full basement, automatic gas heat. This can be bought on terms with a low down payment. One of our best buys. Phone now and see this home.

6 Room Ranch

You can't afford to pass this up. A real nice ranch style home built in 1951. 3 bedrooms, separate dining area, large utility room, auto. oil heat. Also storms and screens. See this today. Priced at $11,550 with only $3500 down. Ph. MY 3-2831 for quick appointment.

GI Resale

An excellent 5 room home built in 1950. Ceramic tile bath, oak floors and plastered walls. Full basement with auto. gas heat. A very clean, 2 bedroom home. Only $3950 down and take over a 4 per cent mortgage.

To Buy—To Sell—To Trade

GAYLORD
FE 4-9584
126 E. Pike St., Open Eves. & Sun.
Co-Operative Real Estate Exchange

INDIAN VILLAGE

$14,500 — 3 BEDROOMS plus Nursery room, Living room, Dining room, kitchen, bath, basement, oil heat laundry chute, automatic water heater, water softener, garage electric stove, deep freeze, wall to wall carpeting, oak firs., paved private drive. CALL TODAY.

Hiltz
Real Estate and Insurance
1011 W. Huron
Off. FE 5-6161 Eves. FE 8-0231

PINE LAKE PRIVILEGES

5 bedroom, 2 baths, 1954 custom built brick 1½ story. Two fireplaces, breezeway, patio, basement, two car garage. Lot 100 x 150. Many extras. Transferred. Immediate possession. $29,900. FE 8-0903, 2380 Pine View Drive. By owner.

ONLY $500 DOWN

2 bedroom ranch home on ½ acre overlooking Pleasant Lake. Large 14½ by 11½ kitchen with disposal and lots of cupboards. Full tiled bath circulating hot water heat, almost new. $87 per month on land contract. EM 3-5788.

FOR SALE OR TRADE BY OWNER. All brick 2 bedroom custom built ranch home, ½ bath, all ceramic tile, divided basement, recreation room, 2 car plastered garage. Approx. 1 acre in lawn and flower beds. Lake privileges. Located in Silver Lake area & Pontiac school district. Owner will trade for other property or small house as down payment. Bal. on land contract. Full price $28,500. Phone OR 3-1825 or FE 4-7962, eves.

CEDARDALE

5 rooms and bath. Full basement, gas heat, 2 car garage. Paved street. Recently decorated. Nice oak floors. This is an opportunity for some colored family to get a nice well-located home. $9,800 with $1,800 down. Shown by appointment only.

K. G. HEMPSTEAD
102 E. Huron FE 4-8284

Ridgeway

ST. MIKE'S

Well located 8 room bungalow, 3 bedrooms down and two up. Fireplace, full basement. Gas furnace, two lovely lots. Income possibilities. Must be seen. $13,750 with terms.

UNION LAKE
PRIVILEGES

Well constructed 4 room with utility and oil furnace. Lovely fenced back yard. Total price $7,950. $50 per month

WEST SUBURBAN
LOT 108x412

Neat as a pin 4 room with dining area. Attached two car garage. Nice neighborhood. Total price $9,500, $1,500 down.

EAST SIDE

Small neat 4 room modern home with basement. 2 lots. $6,500 cash.

RIDGEWAY
REALTOR
975 Baldwin FE 4-6203
Co-operative Real Estate Exchange

Charles

NOT OFTEN DO YOU FIND a home in this fine location for only $7,350 with $1,500 DOWN. 6 rooms, fireplace, beautiful lot. Enjoy all the privileges of living in beautiful city of Sylvan Lake. Hurry! Pick up that phone.

CUSTOM BUILT 6 room home in exclusive Drayton Woods. Full basement, 2 car garage and all the charming features you have every right to expect in that stone trim, cedar shake home. Shown by appointment. You should see it. Priced right.

B. D. CHARLES, Realtor
FE 4-0521
1717 S. Telegraph Eve. FE 5-6278
Co-operative Real Estate Exchange

BY OWNER, 3 BEDROOM. COMPLETELY modern, full basement home, 2-car garage, alum. comb. thru-out. Cedar closets. Well insulated, plastered walls, ½ acre with orchard. 2306 Jones Rd., Pontiac.

HAYDEN

PADDOCK ST. 6 Rooms, bath, storms & screens. Convenient location, $950 down.

NORTH SIDE, 3 Bedroom brick home. Den, large living room with fireplace. Separate dining room. Full basement with gas furnace and water heater. 1½-car garage, corner lot, flowers, shrubs, fruit trees. $14,300. Terms.

$8500 with $1600 down. 2 bedroom home. Built 1955. Lake privileges. Corner lot. Oak floors, bath, kitchen and dining combination with built-in cupboards and knotty pine paneling. Utility room with oil forced air furnace, electric water heater, laundry trays.

GI RESALE. West Suburban. 3 bedroom home. Bath, oil furnace, separate dining room, carport, barbecue pit, yard nicely landscaped. $12,500. Cash to existing mortgage. Bal. $62 per month at 4 per cent interest.

J. C. HAYDEN, Realtor
86 E. Walton FE 5-0441
Open Eves. Sun. 10 to 2.

OPEN

SAT. & SUN. 2 to 6 P.M.
$950 DOWN

New 2 bedroom modern homes. Fully insulated. Lake privileges. Designed for comfort and convenience. Picture window. Excellent kitchen with wood cupboards. Bath. Oil forced air furnace. Copper plumbing. Choice of 4 elevations. Full price, $7900.

Drive out M59 to Duck Lake Rd. Watch for open sign.

J. C. HAYDEN, Realtor
86 E. Walton FE 5-0441
Or, Milford, MU 4-0259

STOUT'S

Best Buys Today

LARGE FAMILY?

Then see this full six room home on the east side with 3 large bedrooms, full bath on second floor and living room, dining room and modern kitchen down. Loads of closet space, full basement, oil furnace, one car garage and large fenced lot. Priced under market at only $1,300 dn.

DOLL HOUSE

Cute 2 bedroom ranch home with large family style kitchen, full bath, attached breezeway and 1½ car garage, oil furnace and oak floors. A very nice little home for only $8,000 with terms.

WEST SUBURBAN

Rambling 3 bedroom home with full bath, large utility room, automatic hot water, fully insulated, and nice corner lot. Priced to sell at only $6,950 with $950 dn.

LITTLE SHARPIE

Located on Williams Lake Rd. with lake privileges, we have this almost new 2 bedroom bungalow style home, with large living room with picture window, compact kitchen utility room and full bath. Large landscaped lot close to schools and shopping. Only $1,450 dn.

Edw. M. Stout, Realtor
77 N. Saginaw St. Ph. FE 5-8165
Open Eves. Till 8:30

Templeton

$800 DOWN

OFF SCOTT & PONTIAC LAKE RD
Nicely located 1 bdrm. home on 50x135 fenced lot. Very nice small home and very handy. Full price $6,000.

$9500

ELIZ. LK. & AIRPORT RD. AREA. Attractive 2 bedrm. frame ranch home with breezeway and attached garage. Full basement, forced heat. 100x150 ft. fenced lot. Very handy to school, shopping. Excellent value, substantial down payment required.

K. L. Templeton, Realtor
2339 Orchard Lake Rd. FE 4-4563
After 6, FE 5-5989

OPEN
177 CEDARDALE
Sunday 1 to 6

Lovely 2 bedroom home with unfinished attic for future bedroom. Plastered walls, oak floors, full basement, gas heat, fenced yard, a bargain at $10,700 with GI terms. DIRECTIONS: South on Saginaw to Larimore, right to Cedardale, turn left to open signs.

OPEN
100 W. RUTGERS
Sunday 1 to 5

DIRECTIONS: Out Baldwin to water tower, left to open sign, see you Sunday.

$700 DOWN
PONTIAC'S BEST HOME VALUE
SEE AND COMPARE

Ranch roof, gas heat, oak floors, plastered walls, fully insulated, $7,350 full price.

$1100 DOWN

Only one block to Sylvan Lake. 5 room bungalow with glassed in front porch, full basement, auto. oil heat, Tenn. rock front, truly a buy at $7,900 full price. We will be happy to show you.

OFF EARLMOOR

Here is a home you will be proud to own, 2 bedroom with room for another. Plastered walls, oak floors, full basement, gas heat, yard is fenced for the kiddies, paved street, this is a real buy at $10,700 with $1,100 down on GI terms, see it today.

Russell Young
REALTOR
412 W. Huron FE 4-4525
Open Eves. 'til 9 FE 4-6612

OPEN

SUN. 2-6

FOREST LAKE
COUNTRY CLUB ESTATES

3 bedrooms, full basement, 2 car garage. Telegraph to Square Lake Road west one block to Hickory Grove Road turn left and look for open signs.

A. JOHNSON, Realtor
1704 S. Telegraph Rd.
FE 4-2533

For Sale Houses 43

BUILD NOW

In our well restricted Waterford Hills Estates. Estimates freely given from our plans or yours. $7,500 up.

HERBERT C. DAVIS
4925 Pontiac Lake Rd. FE 5-4311

MILFORD

"BONNIE HIGHLANDS SUBDIVISION"

A new development of all brick homes on Summit Street between Weaver and Commerce Road.

$200 DOWN TO G.I.
$1450 DOWN F.H.A.

All brick, 3 bedrooms, entire basement, plastered walls, scenic lots, paved streets, sewer and water.

Ph. EM 3-4236 or MUtual 4-6863
C. SCHUETH 7400 HIGHLAND RD.

BY OWNER, 3 BEDRM.

2½ yrs. old, divided basement, gas heat. 9 miles from Pontiac. Landscaped, fenced in play area for children, near schools. $12,500, $2,500 down. Days FE 2-0240 — Eves. OR 3-2721.

BY OWNER, CLEAN 2 BEDROOM modern house, garage, in Huron Gardens. Reasonable. Possession in 2 weeks. FE 5-1736.

VACANT. GOOD HOUSE. GOOD location. Bargain. FE 2-1342.

KEEGO

Modern store building and grocery equipment $6900 down.

WEST SIDE

Income with owners apt. $125 mo. income. $6000 down.

WEST

New 3 bedroom some finishing $2500 down.

KEEGO

7 rooms will make into 2 family $3000 down.

NORTH

4 rooms and 1 acre $3800 down.

EAST SIDE

3 bedroom Brick $1750 down.

LAKEFRONT

$2500 down.

EAST SIDE

Income $4500 down.

EAST SIDE

Income $3000 down.

SILVER LAKE

$45000 cash

ROBERT CHAPIN
BROKER
3111 Orchard Lake Rd. FE 8-1131
FE 3-2166 FE 5-0280
FE 2-1605 OR 3-7494

FULLY FURNISHED TO LAST DETAIL

2 bedroom home on corner lot. Paved street, close to bus and school. $13 250 with $2250 down. WILLIS M. BREWER
56 N. Parke
FE 4-5181; FE 2-8532; EM 3-4898
FE 4-5078

BY OWNER, DRAYTON PLAINS, Sashabaw road, 3 bedroom, full basement, 2 car garage, close to school. OR 3-2370.

ADAMS
WEST SUBURBAN

Excellent 3 bedroom home near Watkins Lake. Full basement, auto oil heat. Water softener. beautiful kitchen. Plenty of closet space. Ranch type, large lot. Shown by appointment only. $11,500 full price. After 5, call OR 3-2420.

NORTH

Small 2 bedroom home, north of Fisher Body on Hopkins St. Full bath, within walking distance of Fisher Body and Pontiac Motors. Can be bought for $5,000 cash or terms can be arranged. After 5, FE 6-2093.

LAKE FRONTAGE

50 ft. on Round Lake. 2 story house, full bath, Electric water heater, large glassed-in porch. Util. room. Priced right at only $6,500. $1,500 down. Aft. 5, FE 2-7053.

382 Auburn Ave. FE 4-3393

2060 DEVONSHIRE
S. Bloomfield Highlands

Brick 3 bedrm. Basement. 2 tile baths. Inside planter. Gas heat. 2 car garage. School bus at door. $28,500. Elvan N. Smith, Bldg. Contractor. FE 4-6324.

CLARK

NEW BRICK RANCH HOME. Desirable West Suburban neighborhood. This home offers many outstanding features such as 2 large bedrooms with double wardrobe closets, tiled bath, large 12x18 ft. living room with vestibule and entrance closet. Dining room, very modernistic kitchen, large utility room, forced air oil heat, oak floors, plastered walls, 2 car attached garage. Aluminum storms and screens. Large lot, 100x150 feet. Full price, $14,750. Substantial down payment.

WEST SUBURBAN. Neat 1 floor bungalow, built in 1953. Oak floors, plastered walls, 2 bedrooms, large living room, well designed modern kitchen, a full basement, oil forced air heat. Exterior finished with cedar shake shingles, large lot with garden spot. Good desirable neighborhood, $10,500 with $3,150 down.

OFF JOSLYN. Modern 2 bedroom bungalow. Good neighborhood and school district. Features hardwood floors, plastered walls, full basement. Gas heat. Built in 1948, paved street. Only $2,500 down.

½ ACRE LOT. $8,750 FULL PRICE. Here is a real value if you have a substantial down payment. This Brickcrete home is fully modern, has 2 bedrooms, kitchen hardwood floors plastered walls, a full basement, HA heat, 1 car garage. West of Pontiac. $3,500 minimum down payment needed.

CLARK REAL ESTATE
FE 4-6492 or FE 4-4813
1362 W. Huron Open Evenings
Co-operative Real Estate Exchange

RENT BEATER

Look—Only $63.50 a month for a brand new 2 bedrm. home. Lots of closets. New refg., stove, washer and dryer included. These GE appliances alone would cost $1,000; also alum. storms & screens. Low down payment, low interest. If you know a real bargain when you see it, make date for inspection now.

SPRING

Will sure be nice if you buy this new home near lake 100x100 lot. Lge. trees & garden space. Large kitchen & living room. 2 bdrms. Real buy at $9,600. Easy drive to Pontiac

A. G. ELLIOTT & SONS
31640 N'Western Hwy. at M'belt.
FE 8-1134 MA 6-2503

OPEN

2838 SWAIN ST.
SUN. 2 to 4 P.M.

This lovely new modern 2 bedroom home. Large living room. Dining L. Generous sized kitchen. Plenty of closets & cabinets. Tiled bath. Full basement. Oil furnace. Electric hot water heater. 2 lots. Lake privileges. Go out M59 (W. Huron St.) to Airport Rd. Turn right to Williams Lake Rd. (Walton Blvd.) Turn left; go to Sunderland St., turn left on Sunderland to Swain St.

This home is custom built and a good buy at $10,600 with $1,500 down, and $75 monthly.

Dorothy Snyder Lavender
REALTOR
3140 W. Huron FE 5-4411

MODEST MAIDENS By Jay Alan



"He not only doesn't dance well, but he's really wearing horseshoes!"

For Sale Houses 43

LOVELY 5 ROOM, LAKE PRIV. rear sun porch, basement, auto. oil heat, 2-car garage. Terms. FE 5-1291, FE 2-1828.

FOR 6 WEEKS ONLY!
NOTHING DN.

Pay only $125 mortgage costs to have any or our
SHELL HOUSES
constructed on your lot. Jobs completed 4 to 6 weeks. See our model.

Red Horse
5019 Cass-Ellis Rd.
FE 4-2252 or FE 2-9179

So Much to See!

BRICK HOME, with 15 ft. breezeway, garage, 3 fenced lots, lake privileges. Paneled recreation room with extra lavatory in the excellent basement, oil heat. Perfectly arranged first floor — vestibule entrance, living room with fireplace, streamlined kitchen and dinette, 2 corner bedrooms with cedar closets, tile bath. 26 ft. dormitory bedroom on second floor. $16,350, terms can be arranged.

Elizabeth Lake Rd.

Crescent Lake Privileges
Attractive ranch bungalow built in 1951, 30x30, 5 spacious rooms. Ceramic tile bath. Extra large living room, especially fine kitchen. Oil heat. 1½ car garage. Beautiful yard—many evergreens. $14,500, terms.

East Side

It's a modern bungalow on 2 lots. Oak floors, plastered walls, full basement. GAS HEAT! Attractive plastic tile bath. Storms and screens, too. $7,350 is the full price! IMMEDIATE POSSESSION!

Humphries
REALTOR FE 2-0474
83 N. Telegraph. Open Evenings
Co-operative Real Estate Exchange

BY OWNER, 2 BEDROOM MODERN house, full basement, 1 acre of ground, fruit trees and berries. Near Opdyke and Auburn $7500. $1000 down. $65 a month payments. Call FE 4-8052 after 4:30.

OPEN

SUNDAY
2 to 5 P.M.

304 Ottawa Drive
Trade

Waiting for the right home to be offered before you put yours on the market? Then this is for you. Seminole Hills, with 4 bedrooms, 2 baths, ultra kitchen with built in oven and range. The best of construction, and it's new — $26,350. Bundle the wife and kiddies and let's inspect this home today. Your home might be the down payment.

OPEN

313 Elizabeth Lake Rd.
4 Bedrooms—1½ Baths

West side and it's brick. 2 bedrooms and ceramic tile bath down 2 bedrooms and ½ bath up. Wall to wall carpeting and draperies included at $17,500. Less than $5,000 down

TRADE

3 miles west of Pontiac. 5 room home with attached breezeway and garage. Corner parcel which includes 2 lots. House needs some finishing but a good buy for the handy man at $7,950—with $900 down. Will accept good used car as down payment.

TRADE

3 bedroom home off Baldwin. 1 bedroom down. 2 and bath up. Auto. heat, water softener, close to bus and stores, will consider your equity in present home or smaller home in trade.

TRADE

4 unit income, within walking distance of downtown Rochester. Gas heat, 2 car garage, corner lot. Owner will accept 4 or 5 room home in Pontiac as down payment. Call for further details.

It Pleases Us
To Please You

Bateman & Kampsen
Realtors FE 4-0528
377 S. Telegraph Eves & Sun.
Co-operative Real Estate Exchange

O'NEIL

OPEN SUNDAY
2 to 5

249 S. ANDERSON—You'll be pleased with the immaculate condition of this bungalow. Excellent basement with gas heat and hot water. Like new carpeting. New garage. The price is right, the terms right, possession immediate.

RAY O'NEIL, Realtor
262 S. Telegraph Open 9-9
Phone FE 3-7103 or OR 3-2028
Co-operative Real Estate Exchange

For Sale Houses 43

Immediate Possession

Suburban 2 bedrooms & bath. Has utility room & laundry tubs. Lot 90x250. On blacktop highway. Only $850 down.

For Colored

Well located 6 rooms & bath, 1 car garage. Fenced yard, $9,500 terms.

CUCKLER REALTY
236 N. Saginaw FE 4-4091

COLORED

2 bedroom with unfinished upstairs—good location—fenced yard —aluminum awnings—immediate possession—$1,950 down.

JIM WRIGHT, Realtor
345 Oakland Ave. FE 5-0441
Co-operative Real Estate Exchange

$1,000 DOWN
FAMILY HOUSE

4 good sized bedrooms in this modern home. Large living room, dining room, kitchen, bath. Newly decorated throughout. 2-car garage. Nice lot. Located in small community west of Pontiac. School bus by door. Near churches & stores. Priced at only $7950, or will discount for cash.

Dorothy Snyder Lavender
REALTOR
3140 W. Huron.
FE 2-4411, or, MUtual 4-6717

INCOME PROPERTY
Large and small single homes.
ROSE McLARTY
FE 3-2162 or FE 5-3578

NEW HOME FINISHED, 2 BEDrooms, utility room, ½ acre of ground, close to Four Towns School. Small down payment, ready to move in. 1159 Jay Rd. just off Cooley Lake Rd. Open for inspection, from 10 to 3 Friday, Saturday and Sunday.

BIRMINGHAM, JUST BLOCK OFF Woodward Ave., in new subdivision. Lovely modern bungalow, 3 bedrooms, all tile bath, rad. heat. Close to bus, schools & churches. MI 4-4419.

NEW 1 FLOOR HOME
WITH 3 BEDROOMS

This suburban dandy was built in 1952. And sits on large parcel. 70x210 ft. in Drayton Plains. The landscaping is terrific. The rear yard is fenced. There is a large 2 car garage and the home is immaculate inside and out. Auto. oil furnace, aluminum storms and screens, drapes and carpeting. Owner leaving state. $3,000 down. $75 per month. Quick possession.

GIROUX & FRANKS
GENERAL REAL ESTATE
4395 Dixie Hwy. OR 3-9701
Open Until 8, Sat. 'til 5

$1,000 Down
Immediate Possession

Thinking of raising chickens, then see this cozy 4 room home with approximately 3 acres land, chicken house and fenced chicken run. Dwelling includes generous living room, bedroom, full bath, eating space in kitchen, lge. utility room, electric hot water, also tool shed. Total price only $7,850, why not look today.

Brick Rancher
3 Bedrooms

With attached garage, only one year old, located in handy close in suburban neighborhood. To be sure, it has full basement with automatic heat and hot water. Also, carpeted living room and dining area, 2 fireplaces, picture window, ceramic tile bath, kitchen exhaust fan, aluminum storms and screens, metal awnings, large 100 x 150 ft. lot. A home the whole family will love, see for yourself, call now. Priced at $17,500.

"BUD" Nicholie
real estate and insurance
49 Mt. Clemens St. FE 5-1201
Eves. Mr. Allen FE 2-8800

8 Room Home

4 bedrms. and full bath up, 4 large rooms down. Full basement, stoker heat. $8500.

CASS LAKE AREA

7 rooms & bath with canal frontage, storms & screens, 1 car garage. Priced for quick sale. $2,000 down

ROUND LAKE

Nicely finished lake front home consisting of large living rm. with fireplace, good size bedrm., kitchen with dining area, utility, and bath. Screened porch the width of house, auto. oil water heater, elec. stove, new kitchen cabinets & Youngstown sink. Only $1500 down. Immediate possession.

3 BEDRM RANCH

Attractive home only 2 years old, plastered walls, storm sash & screens. Large lot 75 x 154. Possible to take over existing 4 per cent GI mortgage with very low monthly payments. $2,500 down.

John K. Irwin
REALTOR
Since 1925
101½ N. Saginaw Street
Phone FE 5-9447
Eve. FE 2-1804 or FE 5-4846

OPEN

SUNDAY 1 to 5
245 "JUNIPER STREET,
AUBURN HEIGHTS

2 BLOCKS PAST SQUIRREL ROAD RIGHT TO 245 JUNIPER STREET

NEW RANCH HOME

Attractively designed fully insulated ranch home featuring a 20 ft. living room, tile bath with vanity, colored fixtures, 2 extra large bedrooms, plenty closet space, with sliding doors, expertly planned kitchen, full basement gas heat, space for recreation, Anderson windows throughout. Landscaped lot 50x164 ft. Offered at $11,750. $3,500 down. YOUR HOSTESS—RACHEL LEVELY.

To Buy—To Sell—To Trade
YOU BUY IT—WE'LL INSURE IT

MAHAN

REALTY CO., REALTORS
Co-operative Real Estate Exchange
FE 2-0263
1073 W. Huron
NEXT DOOR TO BRANCH POST OFFICE

For Sale Houses 43

2 & 3 Bedrooms
ONLY
$36.97
MONTHLY PAYM'TS

PLUS TAXES AND INSURANCE
Low Down Payments
MODEL OPEN DAILY AND SUNDAY. 664 ROBINWOOD. 3 blocks east of North Perry. ¼ mile south of Montcalm and East Blvd. Youngstown kitchen, automatic heat, full insulation. 50' lots. See them today.

Castell Realty
95 Oakland Ave.
FE 5-0459 FE 5-0459

BY OWNER. 2 BEDROOMS. AIR conditioned heat, strictly modern. Large lot. 2 years old. Lake privileges. Small down payment. EM 3-2418.

WE RECOMMEND

This large 2 bedroom bungalow, large carpeted living room, oak floors, plastered, painted walls. Full basement, recreation room, oil furnace, east side location. $2500 down.

PONTIAC REALTY CO.
737 Baldwin FE 5-8278

RILEY'S BUYS

INVESTORS — FIXER-UPPERS — Here is a real bargain in a 5 room & bath home with oil floor furnace. Paved street. Located close to Fisher Body plant. Priced at $3,650 with $1,250 down. You can make some money here! $950 DOWN. Located northwest of Pontiac. Off Clintonville Rd. in the Oakland Lake area. Includes a large 5 room & bath home. Situated on a 100 ft. lot. Quick possession.

INVESTORS — FIXER-UPPERS — Offering a large 7 room & bath 2 story home, basement & furnace. 2 car garage. Close to down town. Priced to an investor to fix up at $5,625 with $2,000 dn.

R. D. RILEY, BROKER
FE 4-1157 FE 7-0066

INCOME. 5 ROOM RANCH-TYPE home with Beauty Shop. No dealers. Call FE 5-0438 after 4 p.m.

ANNETT

OFFERS

26 Acres—Clarkston

Several excellent building sites, 4 room home, built in 1951 in excellent condition. Tile floors, lavatory, electric water heater. Refrigerator, stove and drapes. $9,850. $2,850 down.

Ottawa Hills

Near Washington Jr. High. 3 bedroom brick ranch home built in 1953. Ideal kitchen with eating space. Carpet in living room and drapes throughout. Recreation space in basement. Gas heat, aluminum storms and screens. Cement driveway with cement slab for 2 car garage. $16,000, terms.

Clarkston Colonial

Attractive 7 room home in excellent condition. Living room 12x23, with fireplace, sun parlor 10x23, 3 bedrooms, master bedroom 12x23. Carpeting included. Full basement, HA heat, 2 car garage. Situated on nicely landscaped lot 90x140. Extra lot available. Lake privileges. $19,900, terms.

Franklin Blvd.

Large 10 room brick ideally located for offices or civic group featuring many extras. Large living room with fireplace, den, powder room, breakfast room, large kitchen. 4 bedrooms, 3½ baths, finished 3rd floor. Oil heat, lot 66x275. 2 car garage. Price of $30,000 includes carpet, drapes and refrigerator.

Sylvan Lake Front

Attractive contemporary brick home built in 1952 on nicely landscaped lot with underground sprinkling system. Entrance hall, fireplace in living room, dining area, carpet and drapes, tile bath, 2 large bedrooms, lake level, features extra bedroom space, bath, fireplace, screened porch, hot water heating system. Attached 2 car garage. $32,500, terms.

Roy Annett, Inc.
REALTORS
26 E. Huron FEderal 8-0466
Open Evenings and Sunday 1-4

O'NEIL

A CHOICE OF THREE fine family homes, each in excellent residential areas.

ON SPENCE ST. is a true Colonial 3 bedroom, plus music room.

IN WEST SIDE WASHINGTON PARK we offer a 3 bedroom plus den.

IN DRAYTON PLAINS is a wonderful brick, four bedroom, 2 baths, 3 car garage and 2 lots fully landscaped.

ALL THREE feature plastered walls, hardwood floors full basement, automatic heat and fireplaces! Let one of our sales people show you soon.

BRICK RANCH HOME. Exclusive west suburban location. 60 foot long ranch home. Vestibule entrance to 27 ft living room with dining ell. 2 picture windows. 3 large bedrooms. Tile bath with built-in vanity. Huge kitchen, separate breakfast nook with built-in leather seats. Carpeting and drapes included 2 fireplaces. Full basement. Attached garage. Paneled and screened porch overlooking the 80x165 ft. landscaped lot. Truly a fine home. Certainly a desirable location. Moderately priced at $25,000.

WATKINS LAKE beach and boat privileges with this exceptional 3 room one story home situated in a beautiful oak shaded lot. Attractive living and dining area, modern kitchen, 2 large bedrooms and full bath. Basement with recreation room, automatic heat. 2 car garage. Excellent terms available.

DRAYTON PLAINS—Vestibule entrance to richly carpeted living room. Modern to the minute kitchen. 3 bedrooms and full bath. Exceptionally large lot, convenient location. Hurry on this one.

RAY O'NEIL, Realtor
262 S. Telegraph Open 9-9
Phone FE 3-7103 or FE 5-0527
Co-operative Real Estate Exchange

MODEL OPEN

SUN. 2 to 5 P.M.

164 Ascot St.

Fill your hearts desires this year, build that new home you've always wanted. See this quality constructed 3 bedroom brick bungalow with
—Birch slab interior doors
—Formica top kitchen counter
—Genuine plastered walls
—Colorful ceramic tile bath
—Ceramic tile vestibule entrance
—Oak hardwood floors
—Kitchen exhaust fan
—Full basement
—Forced air heat

Tastefully decorated and delightfully appointed. Will duplicate on the lot of your choice. Financing arranged. To inspect, drive west on Elizabeth Lake Rd to Ascot St. (Elizabeth Lake Estates), turn left to middle of 2nd block. Salesman on premises.

"BUD" Nicholie
real estate and insurance
49 Mt. Clemens St.
FE 5-1201 or FE 2-8800

For Sale Houses 43

$500 DOWN

2 bedroom home, oil heat, 1000 tank, fenced in yard, lake priv. $6,500, $500 down, $65 per month. 5685 Berkley. Ph. MU 4-3528.

INCOME

2 separate houses on one lot. Rental $110 per month. Located on Prospect near Paddock. In good condition Price $6,750. RUSSELL A. NOTT, Realtor
FE 4-0606 170 W. Pike St.

NEW

2 bedroom—west suburban—nice lot—good location—$1,350 down.

JIM WRIGHT, Realtor
345 Oakland Ave. FE 5-0441
Co-operative Real Estate Exchange

BY OWNER. UNFINISHED 3 bedrooms, attached garage, 60' x 28', plumbing and wired. Ready for finish. Large lot, lake privileges, Low down payment. Phone EM 3-2418.

CHEROKEE HILLS

2 bedroom home, good condition. Storms and screens, water softener included. Oil heat, large lot with fruit trees, also large kitchen with breakfast nook, $13,200, cash to mortgage. Private owner. FE 5-0326.

NEAT COMPACT 21x15 BUILDING. To be moved. Suitable for Real Estate or Used Car Office. $750 with terms.

JIM WRIGHT, Realtor
345 Oakland Ave. FE 5-0441
Co-operative Real Estate Exchange

NORTH END

Cozy 2 bedroom modern home. Nice living room, sunny kitchen, utility room. Stairway to partly finished 3rd bedroom in attic. Gas heat, venetian blinds, storm windows, garage, fenced yard. Only $8500. Reasonable down payment. $50 monthly.

Dorothy Snyder Lavender
REALTOR
3140 W. Huron
FE 2-4411 or MUtual 4-6717

ACTION WANTED!

By the owner of this 3 bedroom lakefront year around home. Cheerful sunroom finished in knotty pine overlooking lake. 28 ft. living room-dinette has natural fireplace. Kitchen with plenty cupboard space. 3 pc. bath. Large utility. Oil furnace. Insulated. Aluminum storms & screens. Owner moving out of area has cut price for quick sale to $15,000 with only $3,000 down.

EMBREE & GREGG
1565 Union Lake Rd.
Union Lake Village
EM 3-3314; Eves. EM 3-3197 or EM 3-3705

WE TRADE
PRIVILEGES

On Union & Long Lakes. This 6 room home is a regular doll-house. Cute as can be! Large pleasant living room. Partial basement. Attached garage. Beautifully landscaped lot 75x180. Only $8,500, $1,500 down.

½ ACRE

Large garden spot. Near Four Towns School, this new ranch home is just the place for small children. Only $1,000 down.

AT ELIZABETH LAKE

This 3 bedroom brick ranch home is really nice—less than a year old. Beautiful fireplace and picture window in living room. Oak floors. Activity room. Neat as a pin throughout. Attractive landscaped lot. Side drive. 1 block to beach. Only $13,500.

THELMA M. ELWOOD
REALTOR
5143 Cass-Elizabeth Rd.
FE 5-1284 or FE 4-3044

$400 DOWN

New 3 bedroom home with basement. Complete exterior, unfinished interior. Large lot, good location. OR 3-2837.

TO BUY, TO SELL, REALTOR
Partridge is the "Bird" to see.

WHITE BROS.

Elizabeth Lakefront

4 bedrooms, 1 bedroom & full bath down, 3 bedrooms and a part bath up. Large sunroom and living room with fireplace. Plastered painted walls, 1 car plastered attached garage, fully insulated and built in 1948. Full basement and recreation room. A wonderful sand beach and breakwater. Full price, $17,500. Terms.

3 Acres & Home

3 bedroom home, located just north of Waterford in the Clarkston School district. Large living room, dining room and kitchen. A full tiled bath and lots of closets. Full basement, automatic oil furnace. 1 car garage with attached screened porch. Home is fully insulated and has storms and screens. See it and buy it! $10,950.

$62 Month

Here is a real deal for those of you who want those low monthly payments. This attractive 3 bedroom home located in Drayton Plains has just about everything to afford comfortable living. Such as: large living room with dining L, big roomy kitchen, large 5x11 full tiled bath, 10x10 utility, and 3 bedrooms in sizes 9x10, 10x10, and 9½x11. This home also has carpeting in living room, dining L and hallway. Windows are complete with drapes, venetian blinds. Also storms & screens. This home built in 1953 has large 75x219 ft. lot. Located near new Junior High School with school bus service on street. All this for just $10,500 with $2,500 down.

WHITE BROS.
REALTORS
Ph. OR 3-1295
Open Eves. till 9 — Sun. 1 to 5

A HOME OF YOUR OWN

Only $500 down

A structurally sound 5 room home with good full basement. Vacant — immediate occupancy. Full dining room, 2 bedrooms, huge front screened porch. Full price $7,500 and $65 a month. Will pay taxes & insurance.

New Waterfront Home

For Sale Houses 43

Clarkston Ridge Estates

Next to Clarkston High School and Grade School

100 FOOT LOTS
PAVED STREETS
NO MONEY DOWN TO GI

WM. A.
KENNEDY
REALTORS
3097 W. Huron FE 4-3569
OPEN EVENINGS 'TIL 8

ZONED BUSINESS
HOME & WORKSHOP
Outstanding six room home with large livable rooms throughout. Modern kitchen, gas heat, dandy basement. Also garage plus workshop with running water and plumbing. Ideal for many types of business. Located just off N. Perry St.

SIX ROOM BUNGALOW
$1,975 DOWN
Ideal home. No steps to climb. Nice living room, full dining room, three bedrooms, basement. Storm windows and screens, large lot, located just off Joslyn. Price $9,975, two weeks possession.

EAST SIDE BUNGALOW
$7,950. $1,000 DOWN
Attractive modern five room bungalow, plus finished bedroom in gas heat, automatic hot water, expansion attic. Full basement, 2 car garage, paved street. Two weeks possession.

SILVERCREST SUBDIVISION
SALE OR TRADE
Ideal for retired couple. Spacious lovely livable rooms throughout. Rich wall-to-wall carpeting, beautiful modern kitchen, recreation room with bar, paneled enclosed. Patio, garage, fenced lot. $12,250, terms or trade on 3 bedroom home. Prefer north end.

WE SELL — WE TRADE
DORRIS & SON
REALTOR FE 4-1557
753 W. Huron St.
Co-operative Real Estate Exchange

OPEN

CUSTOM - BUILT ROMAN BUFF BRICK — This beautiful 3-bedroom brick home was built by a construction superintendent, with the best of everything. The full divided bsmt. has furnace room, laundry room, shower, and plastered recreation room, all with flush doors. Modern kitchen has solid birch cupboards, double compartment stainless steel sink, and good eating space. All copper plumbing throughout, extra large septic and dry-well besides. Fireplace in both the living room and recreation room, and Anderson windows, are just a sample of the many fine features. Drive out Sunday, look the place over, and compare — Located about 2 miles from the City. Take Telegraph to Pontiac Lake Rd. Left to Hira. Right to 1169. Mrs. Zscherine will be in charge, and we'll be open from 2-5 Sunday.

L. H. BROWN, Realtor
1362 W. Huron St. Ph. FE 2-4810

GATEWAYS to HAPPINESS

EAST SIDE
SPIC AND SPAN
Well constructed one floor plan home on paved street, with 3 large rooms and bath, offering a 20' living room, oak floors pastered walls, tile basement, oil heat, tubs, storms and screens, landscaped lot with garage. Offered at $8340. $850 down. A SHOW PLACE FOR THE SMALL FAMILY.

NORTH SIDE
NEAR ST. MIKE'S
Near Perry Street. Spick and span 6 room and bath 3 bedroom home. Full basement, oil heat, 21 ft. screened porch, paved street location, near schools, shopping and downtown. Offered at $7,950. $1,850 down. YOU'LL LIKE THE LOCATION.

To Buy — To Sell — To Trade
YOU BUY IT — WE'LL INSURE IT

MAHAN

REALTY CO., REALTORS
FE 2-0263
1075 W. Huron
NEXT DOOR TO BRANCH POST OFFICE

NEAR TELEGRAPH
Five room modern, plus big attic bedroom, fireplace, built in bath, oil heat, garage, lovely shade trees & lawns. $11,750.

PIONEER HIGHLANDS
Five room modern brick, tile bath, auto. gas heat. Carpeted living room, recreation room, garage paved drive, fenced lot. See by appt. only.

SMALL FAMILY
In the city, on paved street, good neighborhood, cute 2 bedroom modern bungalow, gas heat. Reasonable price & terms.

OFF AUBURN
Immaculate 6 room suburban home. Living room 11 x 22 lovely oak floors, tile bath, big knotty pine recreation room with matching bar. Oil heat, lot 125 x 180 $3,000 down.

Joseph F. Reisz

83½ W. Huron St. FE 2-0259
Eve. or Sunday MI 4-4419
Co-operative Real Estate Exchange

$700 Down
6 rooms and bath, 80 gal. elec. hot water heater, suburban area 1½ acres.

Woodhull Lake
Balcony kitchen overlooks step down living room, 2 bedrooms, 2 glassed in porches, acre lot, 1½ car garage, split level home. $22,500 with terms.

Upper Long Lake Front
Lovely Bi-level brick ranch home, 5 rooms, dining room paneled in everlasting cedar, warm Tennessee ledge rock fireplace in living room, birch kitchen cabinets, 2 large picture windows full price $27,500 with terms.

Sylvan Realty

2383 ORCHARD LK. RD. FE 5-9418
Co-operative Real Estate Exchange

O'NEIL

OPEN SUNDAY 2 to 6

265 EARLMOOR
COLORED. GI — Only $600 down plus GI mortgage costs. A sharp 2 bedroom bungalow. Pleasant living room with entrance closet. Kitchen has plenty of cupboards and dining space. Tile bath, plastered painted walls, oak floors, full basement. Everything you would want in a better home. Attic can be converted to 2 large rooms. Total price $10,500. Mr. Moes will answer your questions.

RAY O'NEIL, Realtor
202 S. Telegraph Open 9-9
Phone FE 2-7163 or FE 4-4732
Co-operative Real Estate Exchange

For Sale Houses 43

BROWN

$12,950 — PIONEER HIGHLAND SPECIAL — Two bedroom brick home that you have been waiting for. Carpeted living room. Full basement. Recreation room floor tiled. Best of locations. Let us show you this one.

ROMAN BUFF BRICK — Ranch style home on large 150 x 150 ft. lot. This 3-bedroom home has the best of everything, including full divided basement, 2 fireplaces, copper plumbing thruout, and West-suburban location.

$2000 DOWN — $6,950 full price for this neat 2 bedroom bungalow only five years old. Plastered walls, oil heat, excellent kitchen, and convenient location.

$8500 HURON GARDENS — Close to St. Benedict's. 3-bedroom home with basement, oil furnace, large lot 50 x 150. Handy to stores, bus service, Tel-Huron shopping center.

$16,750 RANCH BUNGALOW — 6 room home with 3 bedrooms. Large 14.6 x 22 living room, corner Roman brick fireplace. Wall to wall carpeting. Full basement with recreation space. Extra large lot only 2 miles from City in excellent new neighborhood.

OPEN SUNDAY 10-4

L. H. BROWN, Realtor
1362 W. Huron St. Ph. FE 2-4810
Co-operative Real Estate Exchange

KEEGO HARBOR
2 bedroom with breezeway and attached garage. Large lot in well kept neighborhood. Full price $9950. Reasonable down payment to qualified buyer.

LOVELAND

188 Cass Lake Rd. Keego Harbor
FE 2-4675 FE 4-1661

Income
8 apartments and 3 cottages. Lake privileges, separate heat and baths, semi-furnished. Tenants pay own utilities. Brings in $350 per month. 4 room apartment for owner. Just $3,000 down. (Better hurry.)

5 Acres
3 bedroom home west of Pontiac on paved road. Steam heat, 2 car garage, large chicken house, $14,950 with terms.

C. Schuett

REALTOR
8081 Commerce Rd.
Open Sun. 10-6
EM 3-4197

LAKEFRONT FARM
Located north of Pontiac on main gravel road. Features a 6 rm. modern home with oak floors, auto. oil heat, 2 car garage, and 16 acres of land. Also includes cabin on lake. Full price $14,000—terms.

J. A. Taylor

REALTOR—INSURANCE
100 Oakland Ave. FE 4-2544
Open Eves. Free Parking

Auburn Heights
2 bedroom cinder block, large living room and kitchen, oil heat on 50x200 foot lot. Zoned commercial $4,500 with moderate terms. Also lot next door 50x200 for only $1,250.

4 Bedroom
2 baths, natural fireplace, full basement, oil heat, 2 car garage on paved street. Half block to bus line.

June Street
Off Crooks road, 2 bedroom modern Kitchen, living room, 14x16, 2 blocks to school, stores and bus. Lot 90x245. This 4-year-old ranch type is only $7,500 with $2,000 down.

Off Perry Near Town
6 rooms, 3 bedrooms, all on one floor. Living room, 12x11, dining room, 14x11, modern kitchen. 9x9 Auto. oil heat, oak hardwood floors in most of the house. This is an older type home, but is kept in excellent condition. You must see to appreciate.

IVAN W.
SCHRAM

FE 5-5091 or FE 5-9471
If no answer, ph. FE 5-2564
Open Evenings and Sundays
1111 Joslyn, cor. 3rd. REALTOR
Co-operative Real Estate Exchange

1½ YEARS OLD—
IN CITY
Less than one block to city bus line. 2 bedroom home with oak floors, automatic oil heat and Venetian blinds. Fully insulated and aluminum storm doors. Only $1,200 down or buy out equity for $1,700 with $47 month payments.

LAKE FRONT
WITH SANDY BEACH
On Williams Lake, 1½ stories with 3 bedrooms and attached garage. Automatic oil fired hot water heat. Oak floors, storms and screens, fully insulated. Full price $11,950 with $3,100 down.

OUR OFFICE OPEN FOR YOUR CONVENIENCE UNTIL 5:00 P.M. SATURDAY AND SUNDAY.

WM. A.
KENNEDY

REALTORS
3097 W. Huron FE 4-3569
OPEN EVENINGS 'TIL 8

FOR COLORED FAMILIES
OPEN SUNDAY
2 to 5 p.m.
164 Dellwood, off Earlmoor Blvd. Newer, and extra large 5 room bungalow, plus stairway to expansion attic. GAS furnace. Price $10,500 with reasonable down payment, or only $600 down on GI loan, or mortgage costs. Mrs. Howard, 18 Gillespie St., oh. FE 2-6412.

JOHN
KINZLER

REALTOR
670 W. Huron St. Phone FE 4-3525
Open Evenings
Co-operative Real Estate Exchange

Seminole Hills
A choice brick ranch home, built in 1954, 21 ft. living room, plus dining space, deluxe tiled kitchen, 3 bedrooms and tiled bath. High, light basement. Luxaire gas furnace, water heater and automatic water softener, 1½ car garage with cement drive. Fenced, landscaped yard. Priced below duplication. FHA terms. 30 day possession. Don't delay—see this today. Call FE 2-5662

Lake Front Home
This is a beauty with interior charm. 15x27 ft. living room with floor-to-ceiling ledgerock fireplace and window wall with nice view of the lake, a dream of a ranch-type kitchen, 2 master bedrooms, vanity tiled baths and 32 ft. family room with fireplace on lake level, to include carpeting, draperies, and extras. 30 day possession. Call FE 5-8543.

New Brick Ranch Homes
Well located in Waterford area with nice lake view. Each has 3 bedrooms, 1½ tiled baths, fireplaces, 2 car attached garages and full partitioned basements. Oak floors and painted walls. Oil furnaces and 82 gal. electric water heaters. Builder is anxious to sell now on any reasonable terms. Also will duplicate on your lot, or build plan of your choice and arrange necessary financing. Call FE 2-7363.

JOHN
KINZLER

REALTOR
670 W. Huron St. Phone FE 4-3525
Open Evenings
Co-operative Real Estate Exchange

For Sale Houses 43

GILES

COMPLETELY FURNISHED
If you are renting or just newlyweds, you will find value plus here. Located inside the city, off Baldwin avenue, 6 room, 2 bedroom home, built in 1954 with new carpeting and furniture like new. The full price for everything is only $8,750 with terms.

$7,950
Located inside the city on a paved street. Eight rooms, 3 bedrooms, 1½ baths. Could be made into an income property. Terms can be arranged. Don't miss seeing this one.

$1,500 DOWN
A good buy in this 2 bedroom, 5 room home, for only $7,900 with terms. Two large 60x200 ft. lots with fruit trees and berries. A good building site for future use. Near all conveniences. Fast possession if desired.

WE NEED LISTINGS
GILES REALTY CO.
92 W. Huron FE 5-6175
Open 9 to 9

KNUDSEN

West Side Brick
Ideal location near schools, bus and shopping center. 5 rooms and bath, full basement and stair to large unfinished attic space. Built in 1940 and in splendid condition. 2 lots.

One floor
Well located 4½ rm. and bath home with bedroom on the second floor. Reasonably priced at $11,250.

WM. H. KNUDSEN
REALTOR
510 Pontiac State Bank Bldg.
Ph. FE 4-4516

OPEN

2-5 Sunday
1284 Florence
Watkins Lake

3 bedroom ranch type — 2 car garage — gas heat — fireplace. 300 feet from lake privilege lot in most exclusive part of Watkins Lake.

Directions: Drive out M59 — turn right on Shore Dr. along E. side of lake — watch for signs.

Leslie R. Tripp, Realtor
22 W. Lawrence St. Open Evenings
FE 5-8161—FE 4-4278—FE 5-2850

OPEN

SUN. 2-6

LUXURIOUS HOME NEAR FOREST LAKE COUNTRY CLUB
Telegraph or Franklin Roads to Hickory Grove Road. Go west to MacIntosh Lane. Look for open signs.

A. JOHNSON, Realtor
1704 S. Telegraph Rd.
FE 4-2533

For Sale Lake Prop. 44

BEAUTIFUL HOUSE WITH LAKE privileges, corner lot, nicely wooded, 2 bedrooms, 1 car garage. Extra large living room, attractive screened in porch. Bus transportation at your door. Only $1,000 down, for further information call OR 3-1706 between 2 and 9 p.m.

Sale Suburban Prop. 45A

Lots and Lots of Lots
Some wooded. Some ideal for tri-level. Some lake lots. Priced from $1,500 up.

ROGER B. HENRY, Inc.
511 Main St. Rochester
OL 1-0111 or OL 1-0121

For Sale Lots 46

NICE CORNER LOT ON CROOKS Road. $950 cash. 119' x 185' lot, with large 2 car garage. Walking distance to Pontiac Motor. $2,000. PAUL M. JONES REAL ESTATE 832 W. Huron Ph. FE 4-3505

Excellent Home Sites
Some good lots left in Forest Lake Country Club Estates, Forest Lake Orchard and Hickory Knolls in Bloomfield. Close to lake, recreation and educational facilities. Will be convenient to the new proposed shopping center.

A. JOHNSON, Realtor
1704 S. Telegraph Rd.
FE 4-2533
Office Open 9-6

LAND SUITABLE FOR SUBDIVISION. Lots for immediate building sites, for multiple commercial and industrial use.

Sylvan Realty

2383 ORCHARD LAKE RD.
AT MIDDLEBELT
FE 5-9418

LOTS FOR SALE, 100X150. WATkins-Pontiac Estates. FE 4-1366.

LOT 100x300 ON JOSLYN NEAR Walton. Close to school and bus stop. $800 or $750 cash. Call after 4. FE 5-9998.

CASS LAKEFRONT LOTS
75 x 165. $2,250 ea.
SYLVAN LAKE CANAL FRONT
60 x 110 $1,150 ea.
Others with lake privileges from $200 as low as $15 down
THELMA M. ELWOOD
REALTOR
5143 Cass-Elizabeth Rd.
FE 5-1284 or FE 4-3844

SEASONED CONTRACT, 6% INT. Requires abou $11,000. Cash only. Write Pontiac Press Box 13.

LADD'S

100 x 170 ft., wooded. A beautiful lot, $125 down.

110 x 170. Cleared corner lot. A beauty! $175 down.

100 x 170, cleared lot. Only $825 with $85 down.

100 x 150. Very reasonable. Close in. Only $600 with $60 down.

4 acres wooded. In good area. Close in. Only $2,750 with $275 down.

10 acres. In good area close to Pontiac. Only $2,900 with $300 down.

LADD'S, Inc.

4286 Dixie Hwy. Drayton Plains
4267 N. Perry Open Sundays
Lapeer Rd. or M24
FE 5-9291 OR 3-1231
Co-operative Real Estate Exchange

Exclusive Home Sies
Some good lots left in Forest Lake Country Club Estates, Forest Lake, Orchard, and Hickory Knolls in Bloomfield. Close to lakes, recreation and educational facilities. Also convenient to the new proposed shopping center.

A. JOHNSON, Realtor
1704 S. Telegraph Rd.
FE 4-2533
Office Open 9-6

FUNNY BUSINESS by Hershberger



"An old report card of yours I found in the attic — now you bend over!"

For Sale Acreage 47

45 ACRES
On M59 between Highland and U.S. 23. Commercial. $25,000. terms.
HARVEY J. BEADLE
REAL ESTATE AGENCY
300 E. Walled Lk. Dr. Walled Lake
MA 4-3511 MA 4-3500

LARGE PARCEL OF LAND, VIC. of Rochester. Can be subdivided. Shown by appt. only. LI 3-8600.

HUNTING LAND, 20 ACRES IN ANDERSONVILLE SWAMP. EXCELLENT DEER COVER. CALL MA 3-6868.

ACREAGE
Looking for elbow room? Then you better check these parcels.
1½ acre $850
3 acres $1,000
10 acres $4,500
20 acres $9,000
Small down payments. Call today for appointment.
CRAWFORD AGENCY
53½ W. Huron FE 4-1549
Eves. MY 3-7085

10 ACRES
With 600 feet of Lake frontage. 2 homes. One rented; other occupied by owner. Raspberries, strawberries and fruit trees. Have that farm, lake front and income. Don't wait on this one.

A. JOHNSON, Realtor
1704 S. Telegraph Rd.
FE 4-2533

39 ACRES
One-half mile East of Clarkston on paved road, perfect subdividing location, new homes being built rapidly in this area, live stream thru rear of property. TERRIFIC BUY AT $20,000 CASH.

Sylvan Realty

2383 ORCHARD LK. RD. FE 5-9418
Co-operative Real Estate Exchange

For Sale Farms 48

4 ACRES, 2 BEDROOM, BIG kitchen, full bath, plastered. Sell equity, FE 5-9251.

40 ACRES 5 ROOM HOME, NEAR M15, Suchy Realty Ortonville.

5 ACRES
Near Auburn and Crooks Rd. only $600 down.
Wm. G. Whitcomb, Realtor
FE 5-9522

280 ACRES WITH 2 SETS OF BLDGS.
Half mile to Goodrich—6 miles to Grand Blanc—11 miles to Flint. 4-5 mile frontage on black-top. ½ mile frontage on good county roads. A real going farm at a price a farmer can afford to pay. Excellent opportunity for investor or subdivider. Only $214 per acre. $20,000 down will handle.
GIROUX & FRANKS
GENERAL REAL ESTATE
4305 Dixie Hwy. OR 3-9701
Open Until 8, Sat. 'til 5

1 ACRE 5 ROOM HOME ON M15. Suchy Realty, Ortonville

117 ACRES, EAST EDGE OF Brown City, New barn 36x80, 12x40 silo, Stanchions and water system. 175 McKinley, Grosse Pointe Farms. Saginaw Valley type land. TU 3-2968.

SEVERAL GOOD FARMS FOR sale. If you want a farm see us. We have them. P. W. Dinnan, 66 W. Huron.

120 Acres
Dairy farm—close in—level land, ideal for subdivision. Additional 80 acre parcel vacant and available. For further information, call us.

Leslie R. Tripp, Realtor
22 W. Lawrence St. Open Evenings
FE 5-8161 or FE 4-2988

Farms! Farms!

40 acres to 200 acres dairy farm. Modern building. Must be seen to be appreciated.
Call for appt.
Ph. 3771 Maryville
Hugh Marr, Rep. Robert Walker, Broker

240 ACRES
Private lake on farm, near New Hudson.

62 ACRE FARM
Modern brick home, landscaped, near Fowlerville. $17,750, terms.
HARVEY J. BEADLE
REAL ESTATE AGENCY
300 E. Walled Lk. Dr., Walled Lake
MA 4-3511 MA 4-3500

100 ACRE FARM
LAKE FRONTAGE
Large barn, excellent out buildings, perfect farm home setting—nice level land, highly productive. On good gravel road. City home conveniences—6 room modern home, stoker heat. Good sized lake at rear of farm. Tepper County near Imlay City. DON'T DELAY—$30,000, $10,000 down, balance at 5 per cent interest. Ask for Mr. Scott at FE 2-0474 or FE 2-1030.

Humphries

REALTOR FE 2-0474
83 N. Telegraph Rd. Open Eves.
Co-operative Real Estate Exchange

Sale Business Property 49

M-59

There is an 8 room modern home on rear of this 120 x 265 corner lot. Ideal for combination business and home. $15,000, convenient terms. Ask for Russ Hicks.
HOLMES-BARTRAM
4392 Dixie Hwy. OR 3-1950

FOR SALE BY OWNER. 150 MI. north of Pontiac. Class B hotel and bar. Call FE 5-3048 after 4:30 p.m.

RENT IT FAST through Rent Ads! Room, house, apartment, anything — Want Ads give you ACTION. Dial FE 2-8181.

Sale Business Property 49

Saginaw Street Frontage
20' on Saginaw St. across from J.C. Penny. Lot 179.62' deep. One story bldg. 20'x70 —full basement—good condition. Priced to sell with terms.

Leslie R. Tripp, Realtor
22 W. Lawrence St. FE 5-8161
or FE 2-1396

INDUSTRIAL BUILDING
In City of Pontiac, over 4,000 sq. ft. plus 5200 sq. ft. of parking area. Useable for Commercial, warehousing, or some forms of manufacturing. Immediate possession.

John K. Irwin

REALTOR
Since 1925
101½ N. Saginaw Street
Phone FE 5-9447
Eve. FE 2-1804 or FE 5-4846

GROCERY, BEER & WINE
Business with excellent possibilities in a rapidly developing area, also living quarters. Large lot for expansion in parking 150 x 175. Possible for sale, lease, or trade. Call today.

John K. Irwin

REALTOR
Since 1925
101½ N. Saginaw Street
Phone FE 5-9447
Eve. FE 2-1804 or FE 5-4846

Rent Lease Bus. Prop. 49A

STORE ROOM FOR RENT. 375 Auburn Ave. In busy intersection. Opening for drug store, variety or furniture or any kind of business. Call FE 2-9414 and evenings call FE 2-3219.

3 STALL SUPER SERVICE STATION, Low inventory, good location. Call FE 2-9173.

MOBILGAS STATION
Corner of 15 Mile and Dequindre. Doing good volume. For information weekdays contact Mr. Dart, FE 2-0163, Eves and holidays, FE 5-0492.

Business Opportunities 51

2 STALL GAS STATION, LIVING quarters, Suchy Realty Ortonville.

BUILDER CONTRACTOR DESIRES partner, $3,000 or more necessary. VE 8-1430, Henry, WE 1-0487.

CHINCHILLAS HERD OF 30, ALL or, your choice, FE 8-0560.

REST HOME AT 788 W. GLASS Rd., Bald Eagle Lake. Income of $600 per month. Low real estate.

1½ MILLION GROSS BUSINESS per year, good location, good franchise. For information call FE 2-2942.

FOR LEASE COMPLETE EQUIPped grocery, SDM license. ½ mile from nearest competition. Red Horse Corp. FE 5-9179.

GROCERY STORE, GOOD LOCAtion. B.M. license. 4811 Dixie Hwy. OR 3-9257.

$8000

INCOME PER YEAR
9 furn. apts. with pvt. baths.
TERMS
Shown by appointment only.
ROBERT CHAPIN
BROKER
3111 Orchard Lake Rd. FE 5-1131

MAJOR OIL CO.
Now has 3 openings for Service Station dealers. All are excellent facilities. Our new plan requires minimum investmnt. Call now FE 2-0130.

TO BUY, TO SELL, REALTOR PARTRIDGE IS THE "BIRD" TO SEE

SMALL CLEANERS FOR SALE. FE 5-0303 after 5 o'clock

SUNOCO GAS STATION GARAGE. Located Rose City, half way to the Straits. 3 stall garage and living quarters. Can be leased. Inventory $2,000. building, 4 acres can be bought. Write D. W. Hortin, 6121 Goff St., Utica, Mich. OR faxl RE 9-8503.

SHOE REPAIR DOES GOOD business. Stock included. MA 5-7461 after 6:30 p.m.

"LET'S TALK BUSINESS"
Tavern—Bowling Alley
Over $3,000 monthly gross profit. Well equipped and very neat. Lease only $85 per month in small town. Partners ready to go their separate ways.

Class C
Doing over $3,000 monthly. No food or entertainment. Under $25,000. $8,000 will handle.

MICHIGAN BUSINESS SALES CORPORATION
1573 S. TELEGRAPH RD.
FE 4-1582
Plenty of parking at our front door

GROCERY STORE WITH S.D.M. in heart of fishing and hunting area. For particulars write Newkirk's Grocery, Shingleton, Mich., Box 12.

DIXIE HIGHWAY
4 room modern home with store bldg. in front and side. Ideal for any small business.
Reduced to $9,500, with $2,750.
PAUL M. JONES REAL ESTATE
832 W. Huron Ph. FE 4-3505

FOR SALE: BUTTER CUP DRIVE-In, 910 Oakland. Property and all. $40,000.

GROCERY STORE
Complete with stock and store fixtures, nice home with fireplace, basement, hot water auto. furnace heat. Privileges to Commerce Lake. $27,000 and $7,000 down.

WOOD WORKING SHOP
With living quarters and office above, 2 car garage, 4½ lots. Privileges to Wolverine Lake. $22,000, terms.
HARVEY J. BEADLE
REAL ESTATE AGENCY
300 E. Walled Lake Dr. Walled Lake
MA 4-3511 MA 4-3500

OPEN

Sat. 1-4 Sun. 1-4
Store building and equipment at 2804 Orchard Lake Rd.
KEEGO HARBOR
ROBERT CHAPIN, BROKER
FE 5-1131

Business Opportunities 51

GAS STATION FOR LEASE. Doing over 20,000 gal. monthly. Good mechanical and road service business. FE 5-5050 between 5 and 8 p.m.

$200
Per month, plus owner's apt. Good east side location. Apts. are furnished. $3,000 down.
ROBERT CHAPIN
BROKER
3111 Orchard Lake Rd. FE 5-1131
FE 2-2700; FE 5-0260; FE 5-1605
OR 3-7494

Partridge

IS THE "BIRD" TO SEE
Be Sure To See
Our Display Ad On Page 29

WARD E. PARTRIDGE
REALTOR FE 4-3581
NEW LOCATION AT
1050 W. HURON ST.
1½ BLOCKS W. OF TELEGRAPH
REAL ESTATE & BUSINESSES
THRUOUT MICHIGAN
Open Eve. 7 to 9

Sale Land Contracts 52

LET YOUR $ $ $ WORK FOR YOU
We have Land Contracts for sale. Both green and seasoned. Reasonable discounts.

Contracts a specialty.

Call FE 5-9018, or FE 5-0461. Ask for Ted McCullough.
J. C. HAYDEN, Realtor
86 E. Walton

SEASONED CONTRACT, 6 PER cent int. Requires about $11,000. Cash only. Write Pontiac Press Box 13.

NORTH SIDE PROPERTY, CONtract $3,176, $40 per month, 6 per cent. Will discount 25 per cent. Cost to you, $2,382.

Roy Annett, Inc.

REALTORS
28 E. Huron St. FE 8-0466
Open Evenings & Sunday, 1 to 4

Money to Loan 53

(State Licensed Lenders)

NEED SEASONAL CASH?
Get it FAST at Beneficial. Loan custom tailored to your needs and income. Phone first for a one-stop loan.
LOANS $25 TO $500
BENEFICIAL FINANCE CO.
7 W. Lawrence St. FE 2-9248

LOANS $25 TO $500
BAXTER & LIVINGSTONE
44 W Lawrence St. FE 4-1538

Need $500 or Less
WITH QUICK SERVICE?
Then Home & Auto is the place to come. Most loans made on your first visit. So come in or phone for cash to $500 on your auto, furniture or signature and a repayment plan suited to your needs. Friendly courteous service awaits you. Leslie Fleisher, Manager. Berkley Voss, President.

Ph. FE 5-8121
Home & Auto Loan Company
Hours 9 to 5; Saturday 9 to 1
407 Community Nat'l Bank Bldg.

LOANS

$25 to $500 $25 to $500
COMMUNITY LOAN CO.
30 E. Lawrence FE 2-7131
FRIENDLY SERVICE

WHEN YOU NEED
$25 to $500
You can get it quickly on your signature car or furniture. No endorsers. Payments to suit your budget. We will be glad to help you with your money problems.

STATE

FINANCE CO.
102 Pontiac State Bank Bldg.
FE 4-1574

LOANS $20 to $500
On Signature Only
HOUSEHOLD FINANCE CORP. OF PONTIAC
2½ S. Saginaw St. FE 4-0535

35,000 Families Recommend Buckner's

Four (4) Buckner Convenient offices in Pontiac area, where you can quickly borrow up to $500 on small ones - a - month payments. You get full amount, no deductions.

COST OF BORROWING at Buckner's IS LESS THAN YOU THINK.

Get needed cash quickly from Buckner's friendly loan company.

Buckner Finance Co.

Offices are located:

Pontiac, 2nd Floor, National Bldg.

Drayton Plains, 4512 Dixie Hwy.

Walled Lake, 230 Barnston (next to Bank)

Utica, 45462 Van Dyke one block North across from Bank

GET CASH QUICKLY
Up to $500
1948 to 1955 cars. Bring your title. Most deals closed in 30 minutes. Loans also made on furniture. Signatures and other securities.

Oakland Loan Co.

202 PONTIAC STATE BANK BLDG.
FE 2-9206
FE 4-1574

TEAGUE FINANCE CO.
202 N. MAIN
ROCHESTER, MICH.
LOANS $25 TO $500
AUTOS
LIVESTOCK
HOUSEHOLD GOODS
Ph. Rochester OI 6-0711 OI. 1-9791

LOANS $25 TO $500
BENEFICIAL FINANCE CO.
(Provident Loan)
7 W. Lawrence St. FE 2-9249

Mortgage Loans 54

LOANS $600 to $1,500
1. For any purpose, on homes modern or not in Oakland County.
2. For home additions or improvements.
3. To rough-in or enclose houses partly constructed.
4. To build a garage or on a garage home.
5. On second mortgages.
Apply 209 National Building Pontiac or phone FE 4-4729

Swaps 55

BUILDING LOTS WORTH $200. $400 accepted as trade in on used cars. H. J. Van Wolt, OR 3-1355.

FLOOR SANDERS AND POLISHers for rent. Complete line of floor finishes.
BARNES HARDWARE
742 W. Huron St.

NEW RIGHT FRONT FENDER and grill for '40 or '41 Ford truck. Also transmission and ring gear and penion for '34 to '39 1½-ton Ford truck. '51 Ford 6 engine, A-1 shape. '37 Ford 90 engine to sell or what have you. Holly, MElrose 7-1131.

SMALL FARMALL TRACTOR AND equipment. Sell or trade. MI 4-5699.

SWAP CAR FOR DEEP FREEZE. EM 3-4827.

WILL ACCEPT LAND CONTRACT, lot, etc. as down payment on 3 room house with extra lot. Full price $5,295. Will allow $100 for work to be done on plumbing.
WILLIS M. BREWER
55 N. Parke
FE 4-1581 or FE 2-8532

WANTED: 6 TO 20 GAL. ELECtric water heater. 110 volt. Also 42" kitchen cabinet sink. Cash or trade. FE 4-2159.

WILL TRADE CASH FOR SHALlow-well pump in good condition. OL 2-7857.

WILL TRADE '52 PONTIAC FOR '55 Pontiac or Chevie. OR 3-9713.

For Sale Clothing 56

ALL KINDS OF BOYS CLOTHing size 14 to 18. Good condition. Boys skates size 4. Lady's coats size 12-14. FE 4-7064.

4 MEN'S SUITS. 36 AND 40'S. also top coat, like new. OR 3-1336.

BLACK PERSIAN LAMB COAT, size 16. Like new. FE 5-2513.

MATERNITY WARDROBE, SIZE 14-16. Baby layette, both new. OR 3-7799.

MEN'S SUITS FROM OSMUN'S FOR JUST
$25.00
Men, these all wool suits have never been worn. Each one sells regularly for from $55 to $75. Their only fault is that they are ones and twos of a kind. Check diagram below for quantity of suits available in your size. Each one is an excellent value at just $25. Cuff alterations are free.

Sizes	35	36	37	38	39	40	42	44	46	48
Regs.	7	4	11	10	15	20	8	6	5	
Shorts		1	3	6	4	1	1	1		
Longs		1	10	20	12	4	1	3	2	3
Stouts						1	3	2	1	1
Short Sts.								1	1	

OSMUN'S
(DOWNTOWN STORE ONLY)
81 N. Saginaw St.

SAVE! BOY'S TAN TOPCOAT AND sport coat, like new, size 14. Both for $12. Dresses, sizes 15-14 and misc. FE 4-3099.

Sale Household Goods 57

ANYONE DESIRING TO LEARN caning and other chair seat work, call MY 2-3361.

APT SIZE GAS RANGES, $35 & up Pontiac Coach Co. 4615 Dixie Hwy., Drayton Plains, Mich.

APT. SIZE REFRIG. $15. WASHing machine, $10. FE 5-3610.

3 PIECE BEDROOM SET, POST bed, mahogany. Call after 7 p.m. MI 4-2945.

ANTIQUE BEDROOM SUITE, complete, $400 or best offer. Dealers invited. 388 N. Johnson.

AS GOOD AS NEW 2 DUO THERM oil heaters, console & upright, 3 to 4 & 5 to 6 room, new stove pipes, 220 gal. tank, copper tubing, gauge, vent etc. Will just sell separately or completely installed with 1 heater for only $95. With both heaters, $160. OR 3-2946.

BEDS, ¾ AND SINGLE, RUGS and misc. household items. FE 5-0451.

BABY CRIB WITH MATTRESS. Kenmore wringer type washing machine. FE 4-8797.

BEAUTIFUL ODIN DELUXE GAS range, reasonable. FE 2-5070.

1 MAYTAG WASHER, 1 REFRIGerator, 1 ironer, 431 Auburn.

BENDIX AUTOMATIC WASHER, $15. Motor needs repairs. LI 6-4234, Royal Oak.

BENDIX ELECTRIC DRYER. Good condition, $100. Call FE 5-1196.

BENDIX ELECTRIC DRYER, new, fully guaranteed. Delivered and installed. No down payment. $2 per week. Maytag Washer, late model and A-1 condition. $39. Phone MY 3-7711.

BOTTLE GAS
New low price. Complete installation, only $16 plus gas. Kenyon Fuelgas OR 3-3691.

BRAND NEW 8-PIECE BUNK BED OUTFIT
2 sturdy beds, 2 comfortable mattresses, 2 guard rails, 2 ladders. All for $44.95. Pay only $1 weekly.
Pearson's Bank Furniture
42 Orchard Lake Ave. FE 4-7881
We Give Gold Bell Gift Stamps

12x12 LINOLEUM $7.20
9¢ WALL TILE, BIN, FT. 25c
GUAR. HOUSE PAINT, GAL. $1.98
15c VINYL INLAID TILE 10c
RUBBER BASE PAINT, GAL. $3.50
SALE ALCOHOL-ANTIFREEZE
BYERS, 141 W HURON. FE 4-3064

CASH FOR YOUR FURNITURE or tools. OR 3-2717.

CHROME DINETTE SETS, AS-semble these yourself and save, four chairs and table, $69.95 value $39.95. These are brand new 1955 models, famous make, formica tops, all popular colors. Come in, look, compare and be convinced of these extraordinary bargains. Michigan Fluorescent, 393 Orchard Lake Ave.

COMPLETE HOUSEHOLD FURnishings. Bedroom & living room suite. Misc. items. FE 2-4401.

DEEPFREEZE HOME FREEZER, 14 cu. ft. Beautiful condition, like new. Cost $400, will sell for half. Elgin 6-0427, Detroit.

DELUXE MODEL GENERAL Electric automatic washer and dryer. Matched pair. Excellent condition. $75, each. FE 5-1382.

DINING ROOM SUITE, 9 PIECE mahogany, 18th Century extension table and pad. Excellent condition and will separate. 268 Oakland Ave.

DINING ROOM SUITE, 8 PIECES, 3 leaves, FE 2-8900.

ELECTRIC STOVE, REFRIGERAtor. Mahogany drop leaf table, chairs, Maple secretary, Parakeet, Fireplace accessories, clothing, dishes, books, etc. 1466 Birmingham Blvd. MI 6-4279.

EXTENSION GATELEG TABLE. Walnut china cabinet. Antique cherry Commode. MY 2-3361.

FOR SALE: GUARANTEED REfrigerators ..... $39.95 up
Wringer washers ..... $39.95 up
Spinner washers ..... $69.95 up
Vacuum cleaners ..... $ 7.95 up
Roy's 99 Oakland FE 2-4021

FULL SIZE KENMORE ELECTRIC stove, 2 yrs. old. $125. 151 W. Ann Arbor.

1 SOFA, $25. 1 OSTERMOOR mattress and spring set, $10. Call after 5 p.m. FE 5-1306.

FULL SIZE NICE PANEL BED, complete. Cheap. 374 Oakland Ave.

FRIGIDAIRE AND OTHER household items. 24 Glenwood. FE 4-6821.

2-YR.-OLD RED MOHAIR DAVENport with matching gray chair in excellent condition, $180. Red bridge lamp $13. Pair of Royal Haeger lamps, $20. White panel bed with spring and mattress, $25. FE 5-1060 after 6:30 p.m.

1954 BENDIX DUOMATIC EXCELlent condition, OR 3-5638.

Sale Household Goods 57

GAS RANGE, A-1 CONDITION, $20. OR 3-5191.

GET YOUR RUGS OR COUCHES cleaned free. Cleaners, $5.00 and up. Ph. FE 8-0042.

GOOD A-B APT. SIZE ELECTRIC range, cheap. 7055 Cooley Lake Rd.

GOOD CLEAN ELECT. REFRIG. $40 and range $35. FE 2-9703.

GOOD USED TV SETS, $30 AND up. FE 4-9736.

GOOD SMALL RADIOS & PORTables, FE 5-9755.

H

For Sale Miscellaneous 60

2x4s 6c LINEAL FT.
2x6s 10c lin. ft.
2x10s 15c lin. ft.
Shingles $6.50 per 100 sq. ft.
Oak flooring $5 per 100 sq. ft.
Plumbing—Pipe—Steel—I beam
Houses to move $350.
Garages to wreck. $25.

UNION
WRECKING CO., INC.
31246 W. 8 Mile Rd.
Corner Orchard Lake Rd.
Daily 8:30-6. Sun. 10-2
KEnwood 5-9200 We deliver

LUMBER
CASH AND CARRY

4'x8'x¼" Plaster bd. ea.	$ 1.28
4'x8'x⅜" Plaster bd. ea.	$ 1.60
4'x8'x½" Plaster bd. ea.	$ 1.79
25 lbs. joint cement	$ 2.25
25 lbs. tape joint cement	$ 3.25
Foil Insulation, 500'	$ 8.25
Rock wool, bag ea.	$ .95
15 lb. asphalt felt, ea.	$ 2.10
90 lb. green roofing	$ 3.35
Birch flush doors, 1-⅜"	$ 7.95
Fiyscord, 4'x8' ea.	$ 5.45
Plywood, 4'x8'x¼"	$ 3.85

1x8" sheathing boards M. ft. $85.00
Paints & varnishes 20 per cent off.
Buy Now for Real Savings.
Paul St. Cyr Lumber Co.
6120 Bogie Lake Rd., Commerce
EM 3-2731

LINOLEUM....39c YD.
49c WALL TILE ..... 29c FT.
13c FLOOR TILE (9x9) 8c
$4.95 PAINT ..... $1.89 GAL.
ANTI-FREEZE ..... 79c GAL.
SMITH'S, 257 S. Saginaw

LIONEL & AMERICAN FLYER TRAINS
Authorized factory service and genuine factory parts. Free test on factory analyzer.
TASKER'S 63 W. HURON ST.

MYERS PUMPS
Deep and shallow well jet pumps, $66 and up. Used pumps.
KELLY'S HARDWARE
3094 Auburn at Adams, Auburn Heights. FE 2-8811.

NEW AND USED FURNITURE. Refrigerators, gas and electric heating and cook stoves and water heaters for housetrailers and cottages. Terms.
TRAILER EXCHANGE, FE 2-2309

NEW AND USED POWER MOWERS, ROTARY TILLERS, POWER SPRAYERS. A deposit will hold one. Time payments available. W. F. Miller Garden and Lawn Equipment, 1593 S. Woodward, north of 14 Mile Rd., Birmingham. MI 6-0009.

NEW DEEP WELL PUMP, TANK and drop pipe. Reasonable. OR 3-3142.

NEW GALVANIZED PIPE
¾ in. (21) Ft. lengths .. 11½c ft.
1 in. (21) Ft. lengths ..... 14½c ft.
SAVE PLUMBING SUPPLY
172 S. Saginaw FE 5-2100

NEW & USED PORTABLES. Will adjust, oil and grease any make sewing machine within a radius of 10 miles for only $2. Parts extra. FE 4-3636, 835 Auburn.

5" SCOPE WITH PROBES, SIGnal generator, sweep generator, battery eliminator, isolation transformer and 300 Sam photofacts diagrams. OR 3-5421.

3 9 x 12, CLEAN AXMINSTER rugs for sale. FE 4-9200.

275 GAL. FUEL OIL TANK, LEGS, gauge, cap. Rev. Delivered, $30. FE 2-1407.

PORTABLE SINGER SEWING MAchine, like new, reasonable. OR 3-8771.

25 PIECES WEDGEWOOD ¾ PLY 4 x 8. Value $200 or more. Will trade for decent used car or cash. EM 3-2953.

3 TON WINCH, NEW WITH CABLE for wrecker, $75. MA 4-2327.

OLD GARAGES REPAIRED TO look like new. Lengthened your garage. Put in new garage doors. Terms. FE 4-8654

PACHOUD WRECKING CO. 2301 Dixie Hwy. FE 2-0188

97 PIANO ROLLS, $20. OR 3-8576, eves.

HELPS ELECTRIC HARDWARE. Building supplies. OR 3-1217 OR 3-1216.

PICTURE WINDOW
FE 5-1104

4 INCH SOIL PIPE 5 FT. .. $2.69
Sump Pumps $29.50
SAVE PLUMBING SUPPLY
172 S. Saginaw FE 5-2100

Roofing and Siding
Combination Doors
Insulation
M. A. BENSON
849 N. Saginaw FE 4-2521

ROMEX, BY THE COIL, 4C PER foot. Wall boxes for duplex plugs, 20c ea. Main & range fuse boxes, $9.95. O. A. Thompson, 80 S. Perry St.

REPAINTED BASEMENT SASH
18"x15" 2 lite, $3.30 each
18"x16" 2 lite, $3.90 each
18"x20" 2 lite, $3.70 each
BLAYLOCK
COAL & BUILDING SUPPLY CO.
81 Orchard Lake Ave. FE 3-7101

SALE
Plasterboard
at Burmeister's
OAKLAND COUNTY'S LARGEST GOLD BOND PLASTERBOARD DEALER

4x8¼" plasterboard	$ 1.25
4x8⅜" plasterboard	$ 1.50
4x8½" plasterboard	$ 1.75
4x8⅝" plasterboard	$ 1.90
4x10 and 4x12 also in stock.	
25 lb. Crown coat	$ 2.25
25 lb. Joint cement	$ 2.20
250 ft. joint system	$ 3.75
250 ft. perforated tape	$ .90
80 lb. bag of lyspolite	$ 1.15
50 lb. bag of lime	$ .60
4x8 std. masonite	$ 2.55
4x8 fire plyscore	$ 5.95
4x8¼" plywood	$ 3.80
1x6—8 knotty pine paneling, per M	$160.00
2x6 fir boards, per M	$ 79.00
2x8 pine boards, per M	$ 79.00
16" roll rock wool insulation	$ 2.20
Loose rock wool per bag	$ .94
.00 ft. bag, 2" insulation	$ 4.25
Grade "A" birch doors, up	$ 7.00

HARDWARE — PLUMBING
BOYDELL PAINTS
IF YOU ARE BUILDING A HOUSE DRIVE OUT TO BURMEISTER'S AND SAVE UP TO $500 ON ALL MATERIALS. MAKE SURE IT'S

BURMEISTER
Northern Lumber Co.
9197 Cooley Lake Rd.
EM 3-4171 Pontiac EM 3-3747
Telegraph & 9 Mile Rd.
Detroit FL 1-4184

SAVE ON GUTTER. 12c FT. Warwicks, 2678 Orchard Lake Rd.

SEPTIC TANKS
REINFORCED CONCRETE
FE 4-6420 3872 Ellis. Lk. Rd.

SINKS FROM $5.95. 52 GAL. electric water heaters, $79.95. 30 gal. gas heaters, $55. G. A. Thompson 80 S. Perry St.

STALL SHOWERS — COMPLETE with faucets and curtain, $69.50, terrific value, $33.33. Lavatories, complete with gleaming chrome faucets, $14.95. Toilets, $39.50 value, $19.95. These are factory seconds. Michigan Fluorescent, 393 Orchard Lake Ave.

STEEL DRUMS FOR TRASH OR oil, $2. 118½ E. Walton Blvd.

STOP—LOOK
For sale: good one story building, 30x280' long. A lot of good lumber and 2x8's also a lot of shiplap to be torn down and moved. H P. Sutton, MY 3-6432.

STORM SASH
Aluminum combination windows and doors. LOW, LOW price!
FE 4-6089
9 a.m. to 9 p.m.

SAVE ON SOIL FITTINGS. Warwicks, 2678 Orchard Lake Rd.

SURPLUS FOLDING DOORS, SIZE 24 x 79, $9 ea. One 9½ cu. ft. new refrig. $175. 24 coral dinette chairs at $4.50 ea. Pontiac Coach Co. 4615 Dixie Hwy. Drayton Plains.

TOILET SEAT, $7.95 VALUE, $3.99. Also complete line of all colors in open, plastic and pearl seats at extraordinary values. Michigan Fluorescent, 393 Orchard Lake Ave.

For Sale Miscellaneous 60

Talbott Lumber
B.P.S. paint, Alas Spread Satin and Gold Bond rubber base. Hardware, plumbing, electrical supplies. Trim windows, doors and a full line of lumber. 1028 Oakland Ave. Ph. FE 4-3622.

TOILETS, $38 VALUE, $22.95. LAVatories, $29.50 value, $14.95. Stall showers, complete with faucets and curtain, $68 value, $34.45. These are slightly marred Michigan Fluorescent, 393 Orchard Lake Ave.

USED SPACE HEATER FOR SALE Call TO 5-3289.

USED FURNACES, OIL BURNERS, gas burners, blowers, stokers and stoves. Wayne Heating Co., Rochester, OL 3-0211.

WATER SOFTENERS
60,000 grains Dow-X lifetime mineral, $285, value for $188. FHA terms. MI 6-2074.

52 GAL. ELEC. HEATER . $77.95
36 Gal. Auto. Gas heater ... $54.95
Cab. sinks & fittings ... $59.50 up
Laundry trays, Stand, faucets $18.95
SAVE! PLUMBING
172 S. Saginaw St.

WATER SOFTENERS AND WAter conditioners. Michigan Soft Water Co. Call Norman VanWormer, OR 3-0483.

Do It Yourself 61

JACKSON'S RENTAL EQUIPMENT
62 W. Montcalm. FE 4-5240.

USE OUR TOOLS. DO YOUR OWN plumbing, wiring, repairing. Complete stock soil sewer crock and drain tile. Montcalm Builders Supply, 156 West Montcalm, FE 5-4712. Fri. thru Wed. 9 to 6:30. Closed every Thursday.

FOR RENT
Floor sander — hand sander — wall paper steamers—waxers & furnace vacuum cleaners. Oakland Fuel and Paint 436 Orchard Lake Ave. FE 5-6105.

Cameras, Equipment 61A

POLAROID CAMERA FLASH ATtach., leather case and light meter. 1 pr. binoculars with leather case, 7x50. OR 3-7064.

Sale Musical Goods 62

NOBILITY ACCORDIAN LESS than 1 year old. Take over payments. FE 7-8941.

ACCORDIONS FROM $15.00
Guitars from $15.00
Amplifiers $35.00
Good selection of musical instruments.
EDWARDS OUTLET
18 S. Saginaw FE 2-2108

CORNET, OLD SPECIAL, VERY good condition. $75. OR 3-6052.

GULBRANSEN SPINET, EXCELlent condition. $450. Terms. FE 2-0719.

MAGNAVOX RADIO AND RECORD player comb., like new. Over 100 records and rack, 65. 365 Nelson. FE 2-0635.

NEW SPINET PIANO, CABLE, Drainich & Bach, big discount, $395 up. Rowl Products Co. OL 2-5036, OL 6-0571.

PIANO TUNING, REPAIRS, MR. Archenbora, Oxford, OA 8-3928.

PIANO TUNING AND REPAIRing. Oscar Schmidt, FE 2-5217.

SAXOPHONE, IN GOOD CONDItion, excellent tone, for further information call FE 4-0202.

WANTED CORNET IN GOOD condition. FE 5-0158.

Sale Office Equipment 63

USED BURROUGH ELECTRIC 10 bank Complometer, excellent condition. $120. 311 Pioneer.

RESTAURANT EQUIPMENT INcludes cash register, ten stools, counter, steam table an ddishes. MA 5-3666.

SMITH CORONA PORTABLE typewriter. Like new. FE 2-3078.

Sale Sporting Goods 65

GUNS, MODERN AND ANTIQUE. BOUGHT - SOLD. BURR-SHELL. 379 S. TELEGRAPH.

Sale Sporting Goods 65

BASKETBALL AND NET $5. FE 4-4340.

CLEARANCE SALE
36 pr. ice skates, values to $12.95 ..... $6.99
2 portable ice shanties, were $49.95 ..... $34.95
Korean boots reg. $15.95 ..... $12.95
Gun and ammunition prices were increased up to '10 per cent, Jan. 1st. This is your last chance to buy at these prices. $126.85 Rem. 740A, 306, automatic rifles $99.95
$107.70 Rem. 760A pump rifles $84.95
$81.20 Rem. 721 A bolt rifles $66.95
106.85 Savage 99.300 cal. rifles $86.95
$125.00 Winchester 50, auto. shot guns $96.95
99.95 Winchester 12, pump shot guns 75.95
$3.40 shot gun shells, while they last $2.69
Use our lay-a-way if you wish.
We Rent Ice Shanties and Ski Equipment
ANDERSON HDWE.
2182 S. TELEGRAPH
FE 4-0562
FREE PARKING FOR 100 CARS
Week days, 9 to 6
Sunday 6 a.m. to 2 p.m.

GUNS - BUY - SELL - TRADE
Manley Leach 10 Bagley St.

Sand, Gravel & Dirt 66

A-1 TOP SOIL, CRUSHED STONE. Sand, gravel fill. Lyle Conklin, FE 4-1112 or FE 2-8272.

BEACH SAND, GRAVEL AND fill dirt. FE 4-3771 or FE 5-2740.

BEACH SAND, 6 YARDS, LOAD delivered, $13. Call FE 3-5807.

DRIVEWAY GRAVEL, BEACH sand, fill dirt delivered. FE 4-6588.

Wood, Coal & Fuel 67

DRY, HARD, HEAVY SLAB WOOD and kindling, $5.50 per cord, or, 2 for $10. FE 5-3986.

DRY SLAB WOOD, $6 PER CORD. 2 for $10. Delivered. FE 4-6588.

FIRE WOOD. LUMBER. TIMbers, boxes, cut wood. 4x4's. FEE 2-8745.

FIREPLACE HARD WOOD AND hauling, MY 2-3603.

FIREPLACE CANNEL COAL-wood. Speedway Fuel Oil, Oakland Fuel and Paint, 436 Orchard Lake Ave. FE 5-6159.

HARD SEASONED FIREPLACE wood, FE 4-0657.

For Sale Pets 69

AKC FEMALE BOXER, SPAYED, 7 months, FE 5-7987.

BANTAMS, WHITE MICE, ALL Pet Shop, 69 S. Astor. FE 4-6433

BEAGLES. 5 FEMALES & 1 male. All AKC registered. Kenneth Thomas, 27 Parke, Oxford. OA 8-2917.

BOSTON TERRIER PUPPIES. Reg. 2069 E. Williamson Ave. Flint 7, Mich. Off south end U. S. 10.

BOXER PUPS. TOP QUALITY Fawn and brindle. Trimmed and shots. Reasonable price. Pal-Flo Kennels, 26460 Novi Rd., Northville 1327W.

BEAGLE AT STUD $15. NOT SHY. 13-inch. Near Fd. Ch. MY 3-3102.

BEAUTIFUL MALE PEKINGESE puppies for sale. 7 Foster.

BOSTON AT STUD. PUPPIES Curtiss, OR 3-8296.

COCKER SPANIEL PUPPIES Colors. Beaswell Kennels, 25811 Powers Rd., near 11 Mile Rd., Farmington. Ph. GReenleaf 4-4979 Or 4-4970.

DOBERMAN. 3 - YEAR - OLD spayed female. Good watch dog but gentle. $35 and good home. EM 3-2881.

GOLDEN RETRIEVER PUPS. sired by Ace of Century House. 1 yr. old female. 31915 14 Mile Rd. MA 6-6289.

MALE BOXER 1 YEAR OLD. Fawn color, $75. OR 3-4032.

PART BEAGLE PUPS. FREE TO good home. FE 2-8549.

PARAKEETS, CANARIES, CAGES and supplies. Crane's Bird Hatchery, 2489 Auburn Rd. FE 4-6510.

PARAKEETS, OPALINES, CANARies. 1304 Mt. Clemens. FE 4-6960.

PARAKEETS. CANARIES. CAGES. Food. Since 1927, 584 Oakland Ave.

PARAKEETS. TALKING STRAIN. Babies only. Cages & Supplies. 591 4th St. FE 2-4035. Closed Sun.

PARAKEETS, BABIES AND CANary singers. 791 Melrose, FE 2-3349

PARAKEETS-PETS-SUPPLIES
DANCEY'S PET SHOP
239 Voorheis Rd FE 5-5931

2 HOUNDS, 1 WALKER FEMALE, 2½ years; 1 black and tan, male, 18 mos. Reasonable. FE 2-8565.

REGISTERED TOY MANCHESter, 10 mos. old, $35. FE 5-1697.

For Sale Pets 69

REG. THOROUGHBRED DOBERman Pinscher for stud service for choice of litter or fee. 6217 Delhi, MA 5-7703.

WEIMARANER, MALE 15 MOS. Housebroken. Limited hunting. $35 to qualified person. MA 6-3869.

2 ENGLISH POINTERS. 8 MONTHS old. 26 Michigan Ave.

3 BEAGLE PUPPIES, FEMALE Healthy. FE 5-6039.

Dogs Trained, Boarded 70

DOGS, CATS BOARDED, DOGS trained, Burr-Shell, 379 S. Telegraph.

Hay, Grain & Feed 71

ALFALFA, ALL KINDS HAY, straw, grain, ground, whole or shelled. MA 5-0666. Will deliver.

ALL TYPES OF HAY, FIRST & second cutting. Also straw. Will deliver. OA 8-2179.

BRIGHT SECOND CUTTING ALfalfa. No rain. OA 8-2231.

CORN, OATS, 1ST AND 2ND CUTting hay, straw. 5850 Oakhill Rd. MA 5-4784.

CORN OATS
OL 5-6068, Rochester

COW OR HORSE HAY. BY BALE or ton. Picked up or delivered. Call MA 6-6035.

For Sale Livestock 72

13 CHINCHILLAS. CAGES & equipment. $100. FE 4-7506.

OVERSTOCKED — 15 EXTRA well-bred Jerseys, most due by May 1 to 5 years old. 2000 Bald Eagle Lake Rd., Orionville. Ph. 12F13.

RAM, REG. YOUNG HAMPSHIRE. $30. 910 S. Williams Lake Rd.

WE REPAIR SADDLES ALL TACK. Buying burrows, ponies, used saddles and tack. FE 4-2853, 5033 Pontiac Lake Rd.

TWO - YEAR - OLD REGISTERED Holstein heifer, fresh. Daughter of Carnation Field Marshall. $245. Also thirty-five cords wood. Carlos Long, Sleeth Rd., Milford.

1 BLACK SADDLE WITH BREAST strap and bridle jeweled with taps. Like new. FE 5-1016.

For Sale Poultry 74

FRYERS, $1.00 EACH. 4089 HUSton off Brown Rd. FE 5-1908.

Sale Farm Produce 75

CUSTOMERS FOR FRESH EGGS. FE 2-7494.

POTATOES, 50 CENTS AND $1 per bushel. Kings, Airport and Williams Lake Rd.

Sale Farm Equipment 76

BOLENS & WHEEL HORSE RIDing tractors. Snow plows and blowers. Evan's Equipment, 6507 Dixie Hwy. MA 5-7078.

MCCULLOCH CHAIN SAWS: DROP in and see 'em at W. P. Miller's Garden & Lawn Equipment, 1593 South Woodward. (North of 14 Mile Rd.) Birmingham, Mich. Phone Midwest 4-6003.

INDUSTRIAL & FARM
FARMALL C WITH SNOW BLADE. LATE MODEL FERGUSON, BOTH GOOD SHAPE. FERGUSON, CASE AND NEW IDEA
BUY AND SAVE AT
HOUGHTEN & SON
582 N. Main, Rochester, OL 1-9761

McCULLOCH CHAIN SAWS
Rentals, Parts & Repairs
1890 Crooks Rd. MI 6-0446

1948 CASE TRACTOR WITH HYdraulic front end loader, $375. Also 825-20 truck tires, tubes, and wheels for Dodge or Ford. 3085 Crook's Rd., 1 block south of Auburn.

Mich. Chain Saw Distr.
SALES, SERVICE AND RENTALS
MY 3-5821 15 Front St. MY 3-4511

USED TRACTORS
NOW IS THE TIME TO BUY. WE HAVE A WIDE SELECTION OF TRACTORS, ALL SIZES AND MAKES, PRICED TO SELL. WE TAKE TRADE-INS AND CREDIT TERMS
FE 4-0734 FE 4-1112

KING BROS.
YOUR I-H DEALER
PONTIAC RD. AT OPDYKE

SELECTION OF TWENTY GOOD used farm tractors $195 and up, no down payment necessary. Buy now and save up to 50 per cent. Phone FE 3-2942.

NEW AND USED SPREADERS. Barn and equipment. Davis Machinery, Phone Orionville, 4882.

WE HAVE SEVERAL GOOD USED Ford tractors. 1 Massey-Harris Mustang (Demo.) 1 used trencher, all in good condition. Also new and used plows, discs, scrapers, mower, post hole diggers and loaders. Come and see our Oliver '55 gas and diesel tractors. Oliver OC-3 crawlers equipped with loaders, bulldozers and diggers. We service and carry standard parts for trucks, and Ford-Ferguson, Ferguson, Massey-Harris, and Oliver tractors.
Pontiac Farm and Industrial Tractor Co.
625 Woodward Ave.
FE 4-0461 FE 4-1442

Auction Sales 77

COMMISSION AUCTION EVERY Sat. Night. MY 2-1521.

L. E. SMART AUCTION SALE, closed until April. Pvt. sales daily. Good bargains in used furniture, stoves, etc.

SPECIAL SALE EVERY 2 WEEKS starting Sat. Friday 12:30 p.m. Regular sale every Friday 1:30 p.m. Ponies, horses, and load of saddles. This is the place — buy or sell. Jacobs Express Hiway, M-112 Belleville, Michigan. OXbow 7-2611.

For Sale Housetrailers 78

MOBILE HOME REPAIR SERVice, booster springs installed, cars wired for pulling trailers. Adren Short. FE 5-4550.

27' LIBERTY HOUSETRAILER. $4450 cash or take over payments of $37 per month. FE 4-6034.

SEE THE NEW GENERAL MOBile homes for 1956. More livable, more comfortable, designed for beauty and convenience. A quality trailer at a moderate price. Also see the new 1956 Skyline mobile homes. Several good used trailer as low as $50 down. 2 1955 new demonstrators, priced to sell. Genesee Sales, 2101 Dixie Hwy.

HOMEMADE HOUSETRAILER, will sacrifice, $65. 4720 Arline Dr. W. Bloomfield Twp. FE 5-0985.

Trailer Exchange
ANDERSON
DETROITER
GREAT LAKES
BEEMER
Unchallenged leaders in their price range. 1, 2, and 3 bedrooms 16 to 51 ft. ¼ down. 60 month bank rates. We do our own financing, no deal too small, no deal too large!
60 S. Telegraph FE 2-3200

28 FT. 1953 RICHARDSON WITH awnings. Completely modern, like new condition. Priced for quick sale. FE 2-4891.

25 FOOT HOUSETRAILER, TAKE over payments. Ph. EM 3-2234.

1949, 21 FT. STREAMLINED housetrailer. Excellent condition, $700. Phone MElrose 4-5167.

OXFORD
Trailer Sales
Stewart Coaches have jalouste windows with storm windows. Double floors, full size bathrooms, 7 ft. ceilings, steel roofs, oak inside walls for stronger construction, and all wiring in conduit. Built to last a lifetime. 34-38-42-45 ft. Also the 47½ ft upstairs job. Here is quality, beauty and quantity at regular prices. Bank rate financing. Low insurance. ¼ down, up to 60 months.

General coaches now in 18-27-30-33-35-40 and 45 ft. lengths.

We dare you to compare these coaches with any anywhere.

30 trailers or more on our lot at all times.

We have a few used trailers that we will sell on a rental plan. Open 8 to 9 weekdays, Sun. 2 to 9. Michigan Bottle Gas Parts and accessories. Phone MY 2-9721. 1 mile S. of Lake Orion on M24. Oxford Trailer Sales can offer more for less anytime!

SLICE OF HAM

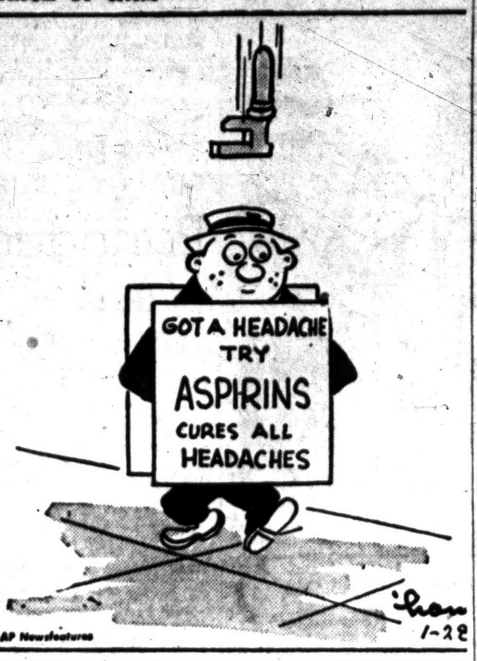

For Sale Housetrailers 78

DID YOU KNOW
You can now get a modern mobile home, like rent, with option to purchase. No down payment except first months rent. Move in immediately.
TRAILER EXCHANGE
60 S. Telegraph. FE 2-3200
Open Eves. & Sun. p. m.

PONTIAC CHIEF
1956 MOBILE HOMES
32, 37, 42, 47 FT.
1 AND 2 BEDROOM
NOW ON DISPLAY
Also a fine selection of reconditioned used trailers, you may purchase on our low, low rental plan.
HUTCHINSON MOBILE HOMES
4301 Dixie Hwy.
Drayton Plains OR 3-1202
and
2830 S. Dort Hwy., Flint

Auto Accessories 80

18 TON POWER WENCH, $150. ALSO ONE HAND WENCH, $85. FE 5-1431 or FE 4-3679.

AUTO GLASS SERVICE
When you need it! Have you tried our service? Glass installed while you wait. Insurance jobs honored. All work guaranteed. Free 1 lb. of coffee to a customer with each door glass or windshield installed.
Open Saturday Until 4
Hub Auto. Glass Co.
122 Oakland Ave. FE 4-7068

AUTO PARTS
NEW, REBUILT, USED
The parts you need when you need them. Open every day and all day Sunday.
HOLLERBACK'S AUTO PARTS
340 Baldwin Ave.
FE 8-1431 FE 3-9477

For Sale Tires 80-A

670-15 WHITE WALL NEW TIRES, $16.88 ea. Guaranteed. FE 4-0687, 503 S. Saginaw.

GOOD USED TIRES, $1.50 UP, also white walls, 503 S. Saginaw. FE 4-0687.

670-15 SUBURBANITES, $10.98 EXchange. FE 4-0687. 503 S. Saginaw.

Auto Service 81

CRANKSHAFT GRINDING IN THE car. Cylinders rebored. Zuck Machine Shop, 23 Wood. Phone FE 2-3463.

WHEEL ALIGNMENT
COMPLETE CORRECTION
$7.95
ED WILLIAMS TIRE
150 S. Saginaw
At Raeburn

For Sale Motorcycles 83

FOR PARTS AND SERVICE ON your Harley Davidson see Harley Davidson Sales Co., 372 South Saginaw.

Boats & Accessories 85

CENTURY BOATS
TROJAN YELLOWJACKET
MERCURY MOTORS TRAILERS
Order NOW for Spring Delivery
INLAND LAKES SALES
3127 W. Huron St.
FE 4-7121 FE 2-8122

EVINRUDE MOTORS
FIRST IN OUTBOARDS
WOLVERINE AND
FEATHERCRAFT BOATS
LOOK FORWARD. BUY NOW!
Use our layaway plan
Harrington Boat Works
Service after Sales
1899 S. Telegraph FE 2-8033

10' CRISS CRAFT RACING PRAM with full steering. Will sacrifice. $95. OR 3-4023 after 3:30.

JOHNSON
OUTBOARD MOTORS
WE TAKE TRADE INS. LAYAWAY FOR SPRING.
SLAYBAUGH'S
FE 8-0453 FE 4-0824

MERCURY OUTBOARD MOTORS. Sales & Service. FE 2-5260.

ALUMA CRAFT BOATS
EVINRUDE MOTORS
MARINE SALES & SERVICE
422 S. TELEGRAPH

14 FT. RUNABOUT BOAT, FORward deck with steering wheel and center deck; 22 h.p. outboard motor. OR 3-7064.

JOHNSON OUTBOARD MOTORS
Starcraft metal boats, Tee-Nee Trailers
Everything for the boat.
OWENS MARINE SUPPLY
396 Orchard Lake Ave.
Phone FE 2-8020

Transportation Offered 87

CARS TO CALIF., SEATTLE, Fla., La. Averill Auto Sales, 2020 Dixie Hwy. FE 2-9878.

COLD?
Fly to sunny California on scheduled, huge, trans-continental 4 engine airliner. Fare only $75. Florida $39.80. Ferry Service Inc. Agent. OR 3-9441.

1 OR 2 PASSENGERS FOR BIRmingham, Ala. to leave Sunday. FE 2-8539.

GOING TO FLORIDA, FEB. 3. Riders to share expenses. FE 5-6343.

TRUCK GOING NORTH. PART load either way. FE 5-6806.

Wanted Used Cars 88

UP TO $50, FOR JUNK & CHEAP cars. FE 2-2666 days or eves.

WANTED — JUNKED OR USED cars, any make any model. Top $$$ paid.
BAGLEY AUTO PARTS
FE 5-9219 170 BAGLEY ST.

CALIFORNIA BUYER
AVERILL'S, 2020 DIXIE HWY.
FE 2-9878 or FE 4-6896

WANTED SCRAP CARS.
Ph. OR 3-4511

Wrecked & Junk Cars
East Side Auto Parts
FE 5-6855

THE HIGH DOLLAR
For high grade used cars. We need them. Drive the extra miles, it will pay you well. 4340 Dixie Hwy.
H. J. VANWELT
OR 3-1355

YOUR LIFE'S MADE EASIER through Classified Ads. To solve everyday problems quickly, dial FE 2-8181.

Wanted Used Cars 88

WTD. JUNK CARS & SCRAP Iron. Fast service. Call FE 4-9582

See M&M Motor Sales
For top dollar on late model cars.
2627 Dixie Hwy. OR 3-1603

WE PAY TOP DOLLAR FOR sharp late model cars.
COMMUNITY MOTORS
803 N. Main, Rochester
OPEN 'TIL 10 P.M.
OLive 2-9311

TOP DOLLAR FOR CLEAN CARS and late models.
ECONOMY CARS, 22 Auburn

WE PAY THE HI $$$ FOR '49 THRU '54 CLEAN CARS
Auburn Motor Sales
E. Blvd. and E. Pike
FE 3-7471

For Sale Trucks 90

1953 CONVENTIONAL GMC TRACtor, Motor, transmission & rear end A-1. Reasonable. 3473 Loon Lake Shores, ¾ mile east of Sashabaw Rd.

1953 CHEVROLET ½ TON PICKUP Radio, heater, Motor, paint & tires very good. Only $695.
HOWARD LARE, INC.
2705 Orchard Lake Rd., Keego

CHEVROLET, ½-TON PICK-UP, 1955, like new. Only 3,000 miles. EM 3-2088.

'46 CHEVE. PICK UP, EXCELlent condition $150. Will trade terms. Phone FE 2-2942.

1955 CHEVY, 2-TON TRACTOR, 7,000 miles, fully equipped. '56 plates only $1,895. 441 Scott Lake Rd.

1946 CHEVY 1½ TON WRECKER, with 15 ton power wench, and extra long boom. $225. FE 5-1431 or FE 4-3679. 340 Baldwin.

'48 DODGE ¾ TON WITH EXpress pick-up. Good condition. $200. MA 5-4291, 6660 Big Lake Rd., Clarkston.

'53 DODGE PANEL, NEW MOTOR & good tires. Body like new. Must be sold for business reasons. OR 3-9077 after 5 p.m.

1953 DODGE ¾ TON EXPRESS. Motor paint & tires very good. Only $695.
HOWARD LARE, INC.
2705 Orchard Lake Rd. Keego

'48 DODGE, 1-TON PICKUP, EXC. shape. FE 4-4878 or, MY 2-5492.

FORD TRACTOR & STOCK TRAILer, 23 ft. long. Ready for the road. Cheap. Call MA 5-4800, or See L. C. Betts, 3256 Perry Lake, Orionville.

1949 FORD 1 TON PANEL, $195. FE 5-1431 or FE 4-3679, 340 Baldwin.

FORD, FWD, DUMP, EQUIPPED with snow plow, grader, and salt spreader. Hydraulic controls. FE 4-6632.

1951 REO TRACTOR, 1952 FORD F-8 tractor, fully equipped and in A-1 condition, with job. FE 4-1071.

WILSON GMC TRUCKS
NEW AND USED
FE 2-9203 FE 4-4531
Oakland at Cass

For Sale Cars 91

New Credit Plan
HAVE YOU BEEN TURNED DOWN WHEN TRYING TO BUY A CAR BECAUSE OF SHORT EMPLOYMENT, NO CREDIT, BAD CREDIT, ETC?
WE HAVE A GOOD SELECTION OF '46 - '51 AUTOMOBILES THAT YOU CAN BUY FOR VERY LITTLE DOWN AND WEEKLY PAYMENTS OF AS LITTLE AS $5.
No Co-Signers!
Immediate Delivery!
Deal Direct!
No Finance Co.!
Buy Here—Pay Here
Y'ALL COME
TO
NATIONAL
MOTOR SALES
171 S. SAGINAW

1950 ROADMASTER BUICK, GOOD condition. FE 4-1109 after 5:30 p.m.

'56 ROAD-MASTER 4 DOOR HARD top, will sell equity, save $1200. FE 2-3942.

1956 BUICK SPECIAL, 4-DR. hardtop, Dyna., $800 below list. FE 5-6207.

1953 BUICK SPEC. TWO-TONE. R&H. Clean. Low mile. EM 3-4365.

LOOK!
1956 Plymouth Belvedere 4 dr. V8 engine, fully equipped, plus push button, Powerflite, two tone paint, white walls, other extras. Demo.

1955 Plymouth V8 Savoy Dlx. Club Sedan. Power Flite. R & H. Drive it.

1954 Ford Station Wagon, 4 dr. V8. Best Country Squire. 3 seats. Fordomatic. R & H. Extra low mileage. Like new.

1953 Pontiac 2 dr. Snappy motor. Has R & H. Beautiful blue.

1952 Chevrolet Styleline Dlx. 4 dr. A two-tone green, one owner. Low mileage beauty. In the condition of a '54 model.

1951 Chrysler Windsor Dlx 4 dr. R & H. Double Eagle nylon tires. Lifeguard tubes. Highlander trim. See me now.

CLARKSTON MOTOR SALES
32 S. MAIN ST.
CLARKSTON
CHRYSLER — PLYMOUTH
Open 8 a.m. to 8 p.m. daily
MA 5-5141

For Sale Cars 91

1953 FORD, CUSTOM CONVERTIble. Radio, heater, Automatic transmission. New top & very clean. Only $895.
HOWARD LARE, INC.
2705 Orchard Lake Rd. Keego

1953 FORD CUSTOM, 2-DOOR, overdrive, 2-tone, radio and heater, whitewalls. Call FE 2-2832.

1950 FORD, 2-DR. SEDAN, $185. Private owner, MA 5-1202.

1953 Ford Tudor $695
1954 Ford Fordor $895
1955 Ford Fordor $1295
LARRY JEROME
ROCHESTER FORD DEALER
OL 1-9711
"FOR MOR THAN 30 YEARS A GOOD PLACE TO BUY"

'54 FORD RANCH WAGON, RAdio, heater, overdrive, 17,000 miles. This car is like new!
LAKE ORION MOTOR SALES
M24 at Clarkston Rd.
FORD — MERCURY
MY 3-3611

'55 FORD, 4-DR. EXCELEENT condition, must sacrifice. Will sell for best offer. FE 4-1008.

1952 FORD V-8, RADIO, HEATER, good cond. $495.
JEFFREY FORD SALES
OA 8-3011

1955 FORD RANCH WAGON, 6 cylinder, standard transmission, beautiful blue paint, like new, only $1,495.
HOWARD LARE, INC.
2705 Orchard Lake Rd. Keego

'5 FORD VICTORIA, RADIO, heater overdrive, 11,000 miles. Full Vinyl trim. A new car at used car price!
LAKE ORION MOTOR SALES
M24 at Clarkston Rd.
FORD — MERCURY
MY 3-3611

1949 FORD, R&H, GOOD MECHANical condition. Call FE 2-8876 after 6.

1955 FORD CUSTOM 2 DR. 8 cylinder. Radio, heater, automatic transmission. Power steering. Beautiful black paint. Low mileage. Like new. Only $1,550.
HOWARD LARE, INC.
2705 Orchard Lake Rd., Keego

1950 FORD 6 4 DOOR SEDAN. Complete with directional signals, radio, heater, white side wall tires. Motor in very good shape. Good transportation. $275. FE 4-5989.

1955 FORD CUSTOMLINE SEDAN. R & H. Like new. MA 6-2938.

1953 FORD, 2 DR. FORD-O-MATic 8. R&H. FE 5-4584.

1953 FORD CUSTOMLINE V-8, 4 dr. radio and heater, Ford-O-Matic Power Steering, white sidewalls, $825. FE 3-1410.

1955 FORD CUSTOM 2 DOOR, 6 cylinder Radio, Heater, Automatic transmission, 2 tone paint. Very clean. Only $1,425.
HOWARD LARE, INC.
2705 Orchard Lake Rd., Keego

'55 FORD
FE 4-4011.

'52 KAISER MANHATTAN, CLEAN and runs good. Reasonable. FE 5-3083.

SAVE UP TO $1050
1956 Mercury low mileage demonstrators, 4 doors and hard top coupes. Fully equipped.
Bob Frost, Inc.
LINCOLN MERCURY AND CONTINENTAL DEALER
850 S. WOODWARD
BIRMINGHAM
MI 6-2200 JOrdan 6-3933

'51 NASH RAMBLER, HEATER, radio, new tires, motor overhauled. $195.
ROYAL OAK HUDSON
58 W. Pike St. FE 2-8350

1956
RAMBLER DELUXE
4 door sedan. $1,647.70 plus taxes and plates. $147.70 down $58.20 a mo. payments.
ROYAL OAK HUDSON
58 W. Pike FE 2-8350

OLDSMOBILE 88, 1950 4-DOOR SEdan. OR 3-7949. 6204 Andersonville Rd.

1955 OLDS 88 2 DR. R & H. LIKE new. MA 6-2938.

'52 OLDS 88 SUPER. HYDRA-radio and heater, $597; '53 Packard beauty $897. Plenty of others to choose. Economy Used Cars, 22 Auburn.

OLDSMOBILES
'55 888 conv. coupe
'54 888 4 door sedan
'54 888 2 door sedan
'51 888 4 door sedan
HOUGHTEN & SON
YOUR FRIENDLY OL

--Today's Radio Program's--

WJR, (760) CKLW, (800) WWJ, (950) WCAR, (1130) WXYZ, (1270) WPON, (1460) WJBK, (1500)

TONIGHT

6:00—WJR, Joseph Hasaline
WWJ, Monitor
WXYZ, 3D Music
CKLW, News, Interlude
WJBK, News, Don McLeod
WPON, News
6:30—WJR, Bob Reynolds
WWJ, National Farm Hour
WXYZ, News, McKenzie
CKLW, Parliament Hill
WJBK, Don McLeod
WPON, Sports Slants
7:00—WJR, Make Way
WWJ, Monitor
WXYZ, News, Sendlotters
CKLW, Family Theater
WJBK, News, Mickey Shorr
WPON, News, Record Room
7:30—WJR, Jr. Town Meeting
WWJ, Monitor
WXYZ, News Dancing
CKLW, True or False
WJBK, News, Mickey Shorr
WPON, News, Record Room
8:00—WJR, Stuart Foster
WWJ, Monitor
WXYZ, News Dancing
CKLW, True or False
WJBK, News, Mickey Shorr
WPON, News, Record Room
8:30—WJR, Fort Laramie
WWJ, Monitor
WXYZ, Dancing Party
CKLW, Hawaii Calls
WJBK, Mickey Shorr
WPON, Record Room
9:00—WJR, News, Big Bands
WWJ, Monitor
WXYZ, News, Dance
CKLW, I Ask You
WJBK, News, Mickey Shorr
WPON, News, Zee, Orville
9:30—WJR, Goodwill J'bores
WWJ, Grand Ole Opry
WXYZ, National Juke Box
CKLW, Lombardoland
WJBK, Mickey Shorr
WPON, Zee and Orville
10:00—WJR, News, Orchestra
WWJ, Monitor
WXYZ, News, Top-Town
CKLW, Wayne King
WJBK, News, Mickey Shorr
WPON, News
10:30—WJR, Phil. Orchestra
WWJ, Monitor
WXYZ, Top of Town
CKLW, Quiet Sanctury
WJBK, Mickey Shorr
WPON, Zee and Orville
11:00—WJR, News
WWJ, Monitor
WXYZ, Hotel Statler
CKLW, News, Sports
WJBK, News, Mickey Shorr
WPON, News and Sports
11:30—WJR, CBS Dance
WWJ, Music 'til Dawn
WXYZ, Top of Town
CKLW, Jim Dunlar
WJBK, Mickey Shorr
WPON, Manhatten Melodies
12:00—WJR, News
WWJ, Music "Till Dawn
WXYZ, News, Top of Town
CKLW, News, Jim Dunlar
WJBK, News, Mickey Shorr
WPON, News, House Party

SUNDAY MORNING

6:00—WJR, Laymens Hour
WWJ, Weekend Music
WJBK, Ave Maria Hour
6:30—WJR, Farm Review
WWJ, Weekend Music
WJBK, Christopher
WPON, Church of God
7:00—WJR, Favt. Hymns
WWJ Weekend Music
CKLW, Wildwood Church
WJBK, Mich. State
WPON, Gospelaries
7:30—WJR, Farm Forum
WWJ, Weekend Music
WXYZ, Wixie Presents
CKLW, Tabernacle
WJBK, Protestant Hour
WPON, Armenian Gpl. Hr.
8:00—WJR, News.
WWJ, Monitor,
WXYZ, Wixie Presents
CKLW, Your Worship Hour
WJBK, News, Album Time
WCAR, Your Gospel Hour
WPON, Assembly of God
8:30—WJR, Renfro Valley
WWJ, Monitor
WXYZ, Light and Life
CKLW, Pontiac Church
WJBK, Gilead Baptist Ch.
WCAR, Back to God
WPON, St. John's Lutheran
9:00—WJR, News
WWJ, Crossroads Church
WXYZ, News
CKLW, Bethesda Temple
WJBK, News, Interlude
WCAR, News, Spinorama
WPON, St. John's Lutheran
9:30—WJR, Mother's Album
WWJ, Storybook Lane
WXYZ, Voice of Prophecy
CKLW, Hebrew Chals Hr.
WJBK, Detroit Pulpit
WCAR, Spinorama
WPON, Silvercrest Baptist
10:00—WJR, News, Hymns
WWJ, National Radio Pulpit
WXYZ, News, Israel
CKLW, Radio Bible
WJBK, News, Lenhardt
WCAR, News, Spinorama
WPON, News, Record Room
10:30—WJR, Chapel Hour
WWJ, Boy Scout Report
WXYZ, News Choirs
CKLW, Voice of Prophecy
WJBK, Norm Lenhardt
WCAR, Bible Class
WPON, First Methodist
11:00—WJR, News, Biggs
WWJ, St. Paul's Cathedral
WXYZ, Wixie Presents
CKLW, Pontiac Church
WJBK, News, McLeod
WCAR, News, Spinorama
WPON, Central Methodist
11:30—WJR, Tabernacle
WWJ, St. Paul's Cathedral
WXYZ, News Wixie
CKLW, Anglican Church
WJBK, Don McLeod
WCAR, Radio Temple
WPON, Central Methodist

SUNDAY AFTERNOON

12:00—WJR, News
WWJ, News
WXYZ, Ed McKenzie
CKLW, Labor News
WJBK, News, Don McLeod
WCAR, News, Spinorama
WPON, News
12:30—WJR, Bishop Study
WWJ, Weekend Music
WXYZ, World Tomorrow
CKLW, Norman Cloutier
WJBK, Tom George
WCAR, Spinorama Weekend
WPON, Luncheon Music
1:00—WJR, Woolworth Hour
WWJ, Weekend Music
WXYZ, Hearld of Truth
CKLW, Bible
WJBK, News, Lenhardt
WCAR, News, Spinorama
WPON, News, Spanish Hr.
1:30—WJR, Woolworth Hour
WWJ, Weekend Music
WXYZ, Pilgrimage
CKLW, Lutheran Hour
WJBK, Don McLeod
WCAR, Spinorama Weekend
WPON, Spanish Hour
2:00—WJR, N.Y. Wng Ideas
WWJ, Weekend Music
WXYZ, Healing Waters
CKLW, Elder Morton
WJBK, News, N. Lenhardt
WCAR, News, Spinorama
WPON, News Platter Parlor
2:30—WJR, N.Y. Philharmonic
WWJ, Weekend Music
WXYZ, Wings of Healing
CKLW, Hour of Charm
WJBK, Don McLeod
WCAR, Spinorama Weekend
WPON, Record Room
3:00—WJR, N.Y. Philharmonic
WWJ, Monitor
WXYZ, News, Christians
CKLW, Woolworth Hour
WJBK, News, Don McLeod
WCAR, News, Spinorama
WPON, News, Record Room
3:30—WJR, N.Y. Philharmonic
WWJ, Monitor
WXYZ, Hour of Decision
CKLW, Woolworth Hour
WJBK, Don McLeod
WCAR, Spinorama Weekend
WPON, Record Room
4:00—WJR, News, Sunday
WWJ, Monitor
WXYZ, Revival Hour
CKLW, Episcopal Service
WJBK, News, Don McLeod
WCAR, News, Spinorama
WPON, News, Record Room
4:30—WJR, S'day Afternoon
WWJ, Monitor
WXYZ, Revival Hour
CKLW, Allen Roth
WJBK, Mike Perrini
WCAR, Spinorama Weekend
WPON, Record Room
5:00—WJR, News, Sunday
WWJ, Theater
WXYZ, Holiday for strings
CKLW, Bandstand U.S.A.
WJBK, News, Mike Perrini
WCAR, News, Spinorama
WPON, News, Serenade
5:30—WJR, S'day Afternoon
WWJ, Theater
WXYZ, Greatest Story
CKLW, Singing Stars
WJBK, Mike Perrini
WCAR, Sign Off
WPON, Dinner Serenade

SUNDAY EVENING

6:00—WJR, News, Autry
WWJ, Meet the Press
WXYZ, Drew Pearson
CKLW, Bill Hickok
WJBK, News, Showtime
WPON, News
6:30—WJR, Gunsmoke
WWJ, Monitor
WXYZ, Paul Harvey
CKLW, Bob Considine
WJBK, U of D Showtime
WPON, Idle Time Serenade
7:00—WJR, News, Bergen
WWJ, Monitor
WXYZ, Showtime Revue
CKLW, Wings of Healing
WJBK, News, Perrini
WPON, Gen. Baptist Church
7:30—WJR, Edgar Bergen
WWJ, Monitor
WXYZ, Valentine
CKLW, Radio Bible Class
WJBK, Freedom Story
WPON, Gen. Baptist Church
8:00—WJR, Our Miss Brooks
WWJ, Monitor
WXYZ, Music for Sunday
CKLW, Melachrine Strings
WJBK, News, Perrini
WPON, Norman Cloutier
8:30—WJR, Two for Money
WWJ, Monitor
WXYZ, Hockey
CKLW, The Quiet Hour
WJBK, Answers Guaranteed
WPON, Church of Christ
9:00—WJR, Mitch Miller
WWJ, Monitor
WXYZ, Hockey
CKLW, Grosse Pointe
WJBK, News, Perrini
WPON, Liberty Baptist
9:30—WJR, Mitch Miller
WWJ, Catholic Hour
WXYZ, Hockey
CKLW, Dr. Rainhouse
WJBK, M. S. U.
WPON, Concert Hall
10:00—WJR, News, Nation
WWJ, News
WXYZ, Hockey
CKLW, Hour of Decision
WJBK, News, Wayne Univ.
WPON, News
10:30—WJR, Pan Am.
WWJ, Eternal Light
WXYZ, Revival Time
CKLW, Back to God
WJBK, Mike Perrini
WPON, Stand by Music
11:00—WJR, News, Christian
WWJ, Proudly We Hail
WXYZ, News, Mood
CKLW, News, Temple
WJBK, News, What's New
WPON, News, Sports
11:30—WJR, Starlight Symp.
WWJ, Movietown Theater
WXYZ, News, Beyond Stars
CKLW, St. Rita Church
WJBK, Mike Perrini
WPON, U.D. Showtime

MONDAY MORNING

6:00—WJR, Jim Vinall
WWJ, Bob Maxwell
WXYZ, Fred Wolf
CKLW, Rooster Club
WJBK, News, Gentile, Binge
WPON, Cowboy Hank
6:30—WJR, Voice of Agricil.
WWJ, Bob Maxwell
WXYZ, Fred Wolf
CKLW, Guy Nunn
WJBK, News, Binge, Gentile
WPON, Rise 'n' Shine
7:00—WJR, Jim Vinall
WWJ, Bob Maxwell
WXYZ, Osgood News, Wolf
CKLW, News, Toby David
WJBK, News, Binge, Gentile
WPON, News, Rise Shine
7:30—WJR, Music Hall
WWJ, Bob Maxwell
WXYZ, Osgood News, Wolf
CKLW, News, T. O'Dell
WJBK, News, Binge, Gentile
WPON, News, Rise 'n' Shine
8:00—WJR, Jack White
WWJ, Bob Maxwell
WXYZ, Osgood News, Wolf
CKLW, News, Toby David
WJBK, News, Binge, Gentile
WCAR, News
WPON, News
8:30—WJR, Music Hall
WWJ, Bob Maxwell
WXYZ, Bob Maxwell
WXYZ, Osgood News, Wolf
CKLW, Toby David
WJBK, News, Gentile, Binge
WCAR, Coffee with Clem
WPON, Rise 'n' Shine
9:00—WJR, William Sheehan
WWJ, Minute Pade
WXYZ, Breakfast Club
CKLW, News, Toby David
WJBK, News, Tom George
WCAR, News, Rhythm
WPON, News, Music
9:30—WJR, Mrs. Pace
WWJ, Minute Parade
WXYZ, Breakfast Club
CKLW, Toby David
WJBK, Tom George
WCAR, Rhythm Roundup
WPON, WPON Goes Calling
10:00—WJR, Arthur Godfrey
WWJ, Weekday
WXYZ, My True Story
CKLW, News, Homechats
WJBK, News, Tom George
WCAR, News, Temple
WPON, News, Party
10:30—WJR, Arthur Godfrey
WWJ, Weekday
WXYZ, When Girl Marries
CKLW, Mary Morgan
WJBK, Tom George
WCAR, Pontiac High
WPON, Pontiac Party
11:00—WJR, Arthur Godfrey
WWJ, Weekday
WXYZ, Walt Disney
CKLW, News, Story Time
WJBK, News, Tom George
WCAR, News, Lady of Day
WPON, News, Pontiac Party
11:30—WJR, Wake Up Mind
WWJ, Weekday
WXYZ, News, Winter
CKLW, Queen for a Day
WJBK, Tom George
WCAR, Music in the Air
WPON, Pontiac Party

MONDAY AFTERNOON

12:00—WJR, Jack White
WWJ, News by Cederburg
WXYZ, News, Winter
CKLW, News, Griffin
WJBK, News, Tom George
WCAR, News, Music
WPON, News
12:30—WJR, Time for Music
WWJ, Faye Elizabeth
WXYZ, News Ace
CKLW, Bud Davies
WJBK, Tom George
WCAR, Music in the Air
WPON, Luncheon Music
1:00—WJR, Road of Life
WWJ, Ross Mulholland
WXYZ, Paul Winter
CKLW, Melachrine Strings
WJBK, News, Tom George
WCAR, News, Caravan
WPON, News, Platter Parlor
1:30—WJR, Young Dr. Malone
WWJ, Ross Mulholland
WXYZ, News, Winter
CKLW, Eddie Cantor
WJBK, Tom George
WCAR, News, Caravan
WPON, Guy Nunn
2:00—WJR, Ted Mrs. Burton
WWJ, Ross Mulholland
WXYZ, News, Winter
CKLW, News, Bud Davies
WJBK, News, Don McLeod
WCAR, News, Caravan
WPON, News, Nelson Eddy
2:30—WJR, Doris Drake
WWJ, Weekday
WXYZ, News, Winter
CKLW, Bud Davies
WJBK, Don McLeod
WCAR, Caravan of Music
WPON, Club 1460
3:00—WJR, Wendy Warren
WWJ, Weekday
WXYZ, Ed McKenzie
CKLW, Bud Davies
WJBK, News, Don McLeod
WCAR, News, Caravan
WPON, News, Club 1460
3:30—WJR, House Party
WWJ, Hotel for Pets.
WXYZ, News, McKenzie
CKLW, Bud Davies
WJBK, Don McLeod
WCAR, Caravan of Music
WPON, Club 1460
4:00—WJR, Parade of Bands
WWJ, Right to Happiness
WXYZ, Wattrick, Mckenzie
CKLW, Eddie Chase
WJBK, News, Don McLeod
WCAR, News, Caravan
WPON, Community News
4:30—WJR, Music Hall
WWJ, Pepper Young
WXYZ, News, McKenzie
CKLW, Eddie Chase
WJBK, Don McLeod
WCAR, Caravan of Music
WPON, Club 1460
5:00—WJR, William Sheehan
WWJ, News with Eb
WXYZ, Watterick, McKenzie
CKLW, Eddie Chase
WJBK, News, Don McLeod
WCAR, News, Caravan
WPON, News, Serenade
5:30—WJR, Music Hall
WWJ, Jim Deland
WXYZ, News, McKenzie
CKLW, Eddie Chase
WJBK, Don McLeod
WCAR, Sign Off
WPON, Dinner Serenade

--Today's Television Programs--

Programs furnished by stations listed in this column are subject to change without notice.

Channel 2—WJBK-TV Channel 4—WWJ-TV Channel 7—WXYZ-TV Channel 9—CKLW-TV

TONIGHT'S TV HIGHLIGHTS

6:00—(7) The Explorers. Fred Machetanz shows films of his "Yukon - Klondike Adventure." (4) Saturday Edition. Carl Cederberg. (2) Gene Autry. Crooked carnival operators are routed by Autry when he enters his horses in race in "The Golden Chariot."

6:15—(4) Candid Camera. Off guard shots.

6:30—(7) Realm of the Wild. "The World Before Man." Prehistoric Man." (4) It's A Great Life. Too many "House guests" cause a traffic jam at the boarding house. James Dunn, Michael O'Shea, William Bishop star in comedy. (2) Saturday Lucy Show. Lucy takes up sculpturing to give her baby an artistic influence.

7:00—(7) Douglas Fairbanks Presents. Murder on cargo ship uncovers smuggling plot in "Ship's Doctor," with Miles Malleson, Alastair Hunter. (9) Temple Baptist Church. Religious (4) Soldier of Fortune. Tim and Toubo stage a knife dance to trap blackmailer in "Aloha Means Goodby." (2) Big Town. Reporter's hunch uncovers true facts in supposed suicide.

7:30—(7) Ozark Jubilee. Red Foley host on country variety show. (9) Holiday Ranch. Musical variety. (4) The Big Surprise. Quiz. (2) Beat The Clock. Bud Collyer, host.

8:00—(9) Inner Sanctum. Mystery drama. "Face of Fear." (4) Perry Como Show. Variety with Julius La Rosa, Gale Storm, Buddy Hackett. (2) Stage Show. Tommy and Jimmy Dorsey host to Sarah Vaugh, Elvis Presley, Gene Sheldon.

8:30—(9) Mr. Fixit. How to do it yourself. (2) Jackie Gleason Show. Ralph is contestant on $99,000 answere quiz show.

8:45—(9) Greatest Fights of the Century. Film.

9:00—(7) Lawrence Welk Show. Musical variety. (9) On Camera. "The Night the Ghost Got In," James Thurober fantasy. (4) People Are Funny. Art Linkletter, host on stunt quiz. Customer tests grocery clerk's patience. (2) Two For the Money. Herb Shriner quiz.

9:30—(9) Hockey. Toronto Maple Leafs vs. New York Rangers. (4) Star Theater. Jimmy Durante and Liberace join in piano duet. (2) It's Always Jan. Flowers and candy shower Jan, but the man turns out not to be interested in her.

10:00—(7) Jumbo Theater. Howard Duff in "Ming Lama"; Whitfield Connor in "The Second Candle." (4) George Gobel Show. Comedy. (2) Gunsmoke. Old woman offers reward to anyone who shoots lawman.

10:30—(4) Hit Parade. Top tunes of the week with Dorothy Collins, Russell Arms. (2) Man Behind the Badge. Mystery drama.

10:45—(9) To be announced.

11:00—(7) Hollywood Premiere. Cesar Romero in "Shadow Man." (9) National News. (4) News. Paul Williams. (2) News Final. Ken Cline.

11:10—(9) Movie Date. Myrna Loy, Richard Grcene in "Dangerous Age."

11:15—(4) Home Theater. Jimmy Durante, Terry Moore in "The Great Rupert." (2) Miss Fairweather. Bette Bahr.

11:20—(2) Les Paul & Mary Ford.

11:25—(2) Nightwatch Theater. Frank Jenks in "Missing Corpse."

SUNDAY MORNING

8:10—(2) Meditations.
8:15—(2) Christophers.
8:45—(2) Facts Forum.
8:50—(4) News.
9:00—(4) Crossroads Church.
9:15—(2) Court of Health.
9:30—(2) This Is the Life. (4) Frontiers of Faith (7) Christian Science.
10:00—(2) Detroit Pulpit. (4) U. of M. Hour. (7) Faith for Today.
10:25—(9) Prayer, Sign On.
10:30—(2) Cartoon for Kids. (7) Sunday Morning Movie. (9) Captain Z-Ro.
10:45—(2) Sausage Sinema.
11:00—(2) Porky Pig—Daffy Duck. (4) Adventure Ho. (9) Animal Antics.
11:30—(9) Sunday Open House.

SUNDAY AFTERNOON

12:00—(2) Buster Crabbe. (4) Mr. Twinky. (7) Championship Bowling. (9) Bobo the Hobo.
12:25—(4) Professor Pet.
12:30—(2) Wild Bill Hickock. (4) Filmland's Finest. (9) Watch the Birdie.
1:00—(2) Talk Around. (7) World Adventure. (9) Motor City Movie.
1:30—(2) Weekly News Roundup. (7) Black Spider.
2:00—(2) Famous Playhouse (4) Movie of the Day.
2:30—(7) Foreign Intrigue. (9) Meet Mr. Callahan.
3:00—(4) Dr. Spock. (7) Jumbo Theater. (9) Sunday Theater.
3:30—(4) Zoo Parade. (7) Little Rascles. (2) Victory at Sea.
4:00—(2) The Big Idea. (4) Wide. Wide World. (9) Million Dollar Movie.
4:30—(2) Judge Roy Bean. (7) Star and Story.
5:00—(2) Omnibus. (7) Super Circus.
5:30—(4) Captain Gallant. (7) Super Circus. (9) Let's All Sing.

SUNDAY'S TV HIGHLIGHTS

6:00—(4) Meet the Press. James O. Eastland guest. (7) Frontier Justice. "Doc Halliday." Halliday leads a double life—as a friend to law enforcer Wyatt Earp and a rider with the outlaw gang.. (9) Gilead Baptist Church.
6:30—(2) You Are There. The trial and execution of Joan of Arc. (4) The Playhouse. (7) Jungle Jim. "Precious Cargo." Jungle Jim finds a baby afloat on the river near his camp. (9) Meet the UAW.
7:00—(2) Lassie. Jeff and Porky nurse an injured hawk back to health but find that it doesn't want to leave. (4) Badge 714. The husband of a kidnapped woman refuses to cooperate with the police for fear that his wife might be harmed. (7) You Asked for It. (9) The Visitor, "Luncheon at Casey's. A playboy is brought to heel when his daughter falls in love with a man of his own type.
7:30—(2) Jack Benny. Jack's special guest is Sarah Churchill. (4) Colorspread. "Inside Beverly Hills." (7) Famous Flim Festival. Gilbert and Sullivan's operetta "The Mikado." (9) Dial 9 Theater. "Young Widow." A young newspaperwoman, widowed by the war, encounters a fresh pilot.
8:00—(2) Ed Sullivan. (4) Comedy Hour.
8:30—(9) The Magic Bond.
9:00—(2) GE Theater. Joan Fontain stars in "Summer Promise." (4) TV Piyahouse. Ralph Bellamy and Betsy Palmer star in "The Starlet." (7) Chance of a Lifetime. (9) Motion Picture Academy. "The Stranger." A government agent is on a relentless manhunt for a disguised world fugitive.
9:30—(2) Alfred Hitchcock. "Shopping for Death." (7) Original Amateur Hour.
10:00—(2) Appointment with Adventure. Nancy Berg and Lin McCarthy star in "The Battle of Hewitt Hill." (4) Hockey. Detroit vs. Montreal.
10:30—(2) What's My Line. (7) Jumbo Theater. "The Underground."
11:00—(2) News. (4) Confidential File. "Crooked Private Eyes." The illegal methods employed by some private detective agencies to obtain evidence. (7) Armchair Theater. (9) National News.
11:15—(2) Miss Fair Weather. (9) Crown Theater.
11:20—(2) Les Paul & Mary Ford.
11:30—(2) Nightwatch Theater. (4) Movie of the Week.

MONDAY MORNING

6:44—(2) Les Paul & Mary Ford.
6:50—(2) Meditations. (4) Today's Farm Report.
6:55—(2) On the Farm Front.
8:00—(4) Today. (2) Morning Show.
7:55—(2) Weather.
8:00—(2) Cartoon Classroom. (7) Little Rascals.
8:30—(2) Captain Kangaroo. (7) Wide Wonderland.
9:00—(4) Romper Room.
9:30—(2) Love Story. (7) Heartthrob Theater.
9:55—(4) Faye Elizabeth.
10:00—(4) Ding Dong School. (2) Garry Moore Show.
10:30—(2) Arthur Godfrey. (4) Ernie Kovacs Show.
10:55—(7) News.
11:00—(7) Story Studio. (4) Home.
11:30—(2) Strike It Rich.
11:55—(7) News Ace.

MONDAY AFTERNOON

12:00—(2) Valiant Lady. (4) Tennessee Ernie. (7) 12 o'Clock Comics.
12:15—(2) Love of Life.
12:25—(9) Prayer, Sign On.
12:30—(2) Search for Tomorrow. (7) Beulah. (4) Feather Your Nest. (9) Fur and Feather.
12:45—(2) Guilding Light. (9) Aubrey and Gus.
1:00—(2) Ladies Day. (4) Colorland. (7) Lunch Time Drama. (9) News, Shoppers' Show.
1:15—(4) Fun to Reduce.
1:30—(4) Jean McBride.
1:55—(4) Fran Harris.
2:00—(2) Robert Q. Lewis. (4) Hour of Shows. (7) Stars on Seven.
2:30—(2) Linkletter Houseparty.
3:00—(2) The Big Payoff. (4) NBC Matinee Theater. (7) Afternoon Film Festival.
3:30—(2) Bob Crosby Show.
3:55—(9) News.
4:00—(2) Brighter Day. (4) A Date With Life. (9) Justice Colt.
4:15—(2) Secret Storm. (4) Modern Romances. .
4:30—(2) On Your Account. (4) Queen for a Day.
5:00—(2) The Early Show. (4) Pinky Lee. (7) Mickey Mouse Club. (9) Dance Party.
5:30—(4) Howdy Doody. (7) Mickey Mouse Club. (9) Howdy Doody.

Benson Retracts Statement; Dems Clamor for His Job

WASHINGTON (AP) — Red-faced Republicans agreed with Secretary of Agriculture Benson today that he "pulled a boner" in apparently endorsing a magazine article which referred to farmers as "pampered."

* * *

The secretary hastily retracted the endorsement, saying he had seen neither the article itself nor a letter to the editor written in his name calling it "excellent." But his Democratic critics beat him to the punch with new demands for his ouster, and some Republicans joined in the criticism.

PULLED A BONER

The article, in the December issue of Harpers Magazine, started out "Our pampered tyrant, the American farmer, is about to get his boots licked again by both political parties." It called farm price support programs "legalized corruption."

Benson's letter, which he said was signed by an aide without his seeing it, was published in the magazine's February issue. Benson took full responsibility, but said "We pulled a boner on this one."

Sen. George (D-Ga) said in an interview that 'Benson has lost his usefulness as secretary of agriculture on account of that intemperate letter. . . . He can't serve the welfare of the farmers of the country."

Sen. Humphrey (D-Minn) set off the political furore by reading in the Senate yesterday excerpts from the article and from Benson's letter. "This man should be fired now, this afternoon," he said.

Other Democrats and Sens. Young (R-ND) and Case (R-SD) joined in the attack until Sen. Aiken (R-Vt) reported Benson's explanation.

Aiken said an advance proof on the article in Harpers by Jack Fischer was sent to the Agriculture Department last November along with thousands of other communications.

A Benson aide who usually checks such letters went home early, a young woman secretary wrote the acknowledgement, and someone signed Benson's name, Aiken said.

He added that Benson had no idea of what was in the critical article or his letter and both were "completely out of keeping" with the secretary's views.

Chiang Man to See Ike

TAIPEI, Formosa (AP)—Wellington Koo, Nationalist Chinese Ambassador to the United States, left for Washington today after a fifth conference with President Chaing Kai-shek. The envoy arrived last Sunday for consultations.

Senator Kefauver Storms Into Carolina

RALEIGH, N.C. (AP)—With a full scale attack on Republican farm policy, Sen. Estes Kefauver (D-Tenn) last night brought his campaign for the Democratic presidential nomination to North Carolina.

He predicted victory for his party this fall and said he feels his chances for capturing the nomination are "very greatly improved over 1952," when he lost to Adlai E. Stevenson on the third convention ballot.

Kefauver indicated he will consider a good showing equal to "a moral victory" in the Minnesota presidential primary, where he will be matched against Stevenson, in what he called "an uphill fight." The Minnesota Democratic organization has announced its support of Stevenson.

Kefauver had announced he would enter the Minnesota balloting only hours before his arrival here to address a statewide rally of young Democrats.

Author Is Injured

HOLLYWOOD (AP)—Author Corey Ford, 54, suffered a fractured kneecap and broken face bones in an automobile accident yesterday. Police said he was a passenger in a car driven by restaurant owner Dave Chasen, who was slightly injured.

SYLVANIA TV
We Service All Makes TV
FOX TV & RADIO SERVICE
2685 Airport Rd. Cor. Hatchery
OR 3-1647

RESERVATIONS EVERYWHERE
Call
Delphine Finn Michaels
Elkin Travel Bureau
Midwest 6-2170
200 N. Hunter Blvd., BIRMINGHAM


ONE MAN TELLS ANOTHER
I've found it pays to let an EXPERT sharpen my saws . . . that's why I take them to Incorporated Crafts.
Each tool is precision sharpened . . . no chance of a botched up job . . . every saw tooth restored to its original pitch and bevel.
INCORPORATED CRAFTS
53½ Union Street
Phone FE 4-5139

WPON RADIO
BARN DANCE
with
"COWBOY HANK
and His Oklahoma Drifters"
EVERY SAT. NIGHT
8:30 p. m. to 1 a. m.
Radio Broadcast Direct From Our Stage
AMERICAN LEGION HALL
96 Churchill, Auburn Heights

Parsons' Autobiography to Be Televised March 8

By JACK O'BRIAN

NEW YORK (INS)—CBS-TV has March 8's "Climax" set aside for a spectacular dramatization of Louella Parson's autobiography, "The Gay Illiterate." Someone else will play Lolly. . .

Maxwell Anderson got $60,000 for writing "High Tor." Bing Crosby's March 10 CBS spectacular.

Bing will sing up another "Sing with Bing" radio spectacular at Easter. . .

Steve Allen will be Arlene Francis' sub Sunday on What's My Line. Herman Wouk gets Bennett Cerf's chair for the night. . .

Mabel Morris, who won $32,000 on the 64G quiz, will celebrate her 75th birthday Feb. 2 appearing on "Quiz Kids." Mabel's just as young at heart. . .

"The $64,000 Q." rating with Mabel was the third highest ever. Myrt Power drew the top two ratings. (Capt. McCutchen was fourth . . .)

SUBMARINE FOR 2

Sunday's Wide, Wide World will model a lovely futuristic globe-trotting notion: A submarine built for two.

Rise Stevens' doctor suspects she'll wear her arm in a sling when she sings "Carmen" for Sol Hurok's "Festival of Music" Monday on Producers' Showcase. . .

Omnibus will air a blend of "This Is Your Life" and "Person-to-Person" Sunday when it profiles Sugar Ray Robinson's exciting life from Stillman's Gym. . .

"You Are There" will capture John Wilkes Booth Feb. 5 so he can't cause any more trouble Feb. 12 . . . They've written Lincoln out of the plot. . .

Accordion star Dick Contino will star Feb. 16 on Lux Video in the recreation of the role Dana Andrews originated in the film "Night Song."

NEW TV SERIES

Lloyd Nolan next week starts filming "Father Duffy of Hell's Kitchen" as a TV series.

Dr. Allen B. Dumont is celebrating his company's 25th birthday. The good doctor, one of TV's finest citizens, will be 55 Sunday . . .

David Swift, who created "Mr. Peepers," wound a murder yarn around his typewriter for "Playwrights '56" Tuesday. . .

The Marx brothers' last movie together, "Love Happy," has been peddled to TV . . . Variety says 1,063 full-length motion pictures are on the way to living rooms. . .

Sports Plane Halted in Atlantic Hop Try

WHITE PLAINS, N.Y. (AP)—Capt. William F. Judd, who plans a solo nonstop transatlantic flight in a small single-engine sports plane, has postponed his departure until tomorrow morning.

* * *

Judd said yesterday he planned to hop off for Cairo, Egypt, today. But last night a gas tank leak developed.

The 5,643-mile trip would be a thousand miles further than any other small plane has flown nonstop.

* * *

Judd, 40, formerly of South Haven, Kan., has lived five years in Cairo. He says he wants the 230-horsepower Cessna-180 in Cairo and decided to fly it there instead of having it shipped. The plane will carry 330 gallons of fuel.

Judd has flown the Atlantic 120 times as a pilot for Trans World Airlines.

Bedless Bennie Sounds Alarm — Gets Jail Lodging

CHICAGO (AP)—Bennie Manuel's request to sleep in a South Side fire station was rejected last night. But he got a free night's lodging the hard way — he was arrested.

* * *

"I know how I can get a place to sleep," Manuel told fire Capt. Grant Cheney, who had turned down his plea to sleep in the station. "I did it in St. Louis."

Soon firemen got a box alarm a block away from the station. Cheney spotted Manuel 20 feet from the alarm box. Yes, Manuel told Cheney, he had turned in a false alarm.

* * *

"When I did it in St. Louis I got 90 days free lodging," he told Cheney. Manuel, 29, was turned over to police, who held him for appearance in court.

Porter-Cable
Homemaster Tools
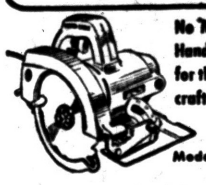
No More Hand-Sawing for the Homecraftsman!
Model 123
What a workshop helper! Cuts wood, plastics, compositions up to 10 times faster than a hand-saw. Rips, cross-cuts, bevels, pocket cuts and does other sawing jobs! Handles 2" dressed lumber at 90°. Completely safe—KickProof clutch and telescoping guard assure operator safety. Only $49.50
KEEGO
HARDWARE
No. 1
3041 Orchard Lake Rd.
FE 2-3766

G. W. Stevens
See Ad on PAGE 11

MUNTZ TV
SERVICE
C & V TV FE 4-1515 158 Oakland

For Your Shopping Convenience
OPEN SUNDAY
10-2
Shop with ease in our large, modern, self-serve store with lots of FREE parking at our door.
We Give Holden Trading Stamps
Open Mon., Fri., Sat. Nights 'til 9 P. M.
Vern and Esther Abbott—Owners
Auburn 5 and 10
1 Block East of East Blvd. 640 Auburn Ave.

Oakland County Electronic Association
Attention TV Owners!
For Quality Service at Fair Prices, Call Any of These TV Service Firms

PONTIAC
ANDY CONDON'S RADIO-TV.....127 S. Parke, FE 4-9736
AUBURN RADIO & TV.....39 Auburn, FE 4-1655
BLAKE'S RADIO-TV.....3149 W. Huron, FE 4-5791
BUSSARD ELECTRIC SHOP.....84 Oakland, FE 2-6445
CAMPBELL RADIO & TV SERV., 89 Chamberlain, FE 2-7496
CHRISTIE RADIO MAINTENANCE....36 Miller, FE 5-8782
C & V TV SALES & SERVICE...158 Oakland Ave., FE 4-1515
HAMPTON ELECTRIC CO.....825 W. Huron, FE 4-2525
HOD'S RADIO & TV.....770 Orchard Lake Ave., FE 4-5861
JOHNSON'S RADIO & TV.....48 E. Walton, FE 4-7691
OBEL RADIO & TV.....46 Oak Hill, FE 4-4945
RICH & PURSELY TV.....2141 Opdyke, FE 4-0221
STEFANSKI RADIO & TV.....1157 W. Huron, FE 2-6967
SWEET'S RADIO APPLIANCE.....422 W. Huron, FE 4-1133
WALTON RADIO & TV.....1420 Joslyn, FE 2-2257
WKC, INC., SERVICE DEPT.....45 N. Perry, FE 2-0711
BOULEVARD RADIO & TV SERVICE..512 Osmun, FE 4-7723

WEST OF PONTIAC
MAC RADIO & TV.....1515 Union Lk. Rd., EM 3-3072

AUBURN HEIGHTS
ACE TV & RADIO SERVICE.....3357 Auburn Rd., FE 8-1204
GENE'S TV SALES & SERVICE.....3351 Grant, FE 4-8973

BIRMINGHAM
ELECTRONICS SERVICE CO., 1287 S. Woodward, MI 6-1022
PARK HILL ELECTRONICS, Long Lake at Woodward, MI 4-7700

CLARKSTON
LAATSCH'S TV SERVICE .....6734 Dixie, MA 5-5311

LAKE ORION
BELTON RADIO & TV.....16 N. Broadway, MY 2-5211

DRAYTON PLAINS
LATIMER'S RADIO & TV.....3530 Seahahaw Rd., OR 2-2652
PHELPS ELECTRIC .....4348 Dixie Hwy., OR 2-1217

OXFORD
OXFORD RADIO & TV SHOP, 40 S. Washington, OA 8-2032

ROCHESTER
ROCHESTER RADIO & TV SHOP....420 Main St., OL 2-2141
DOBAT TV & RADIO SERVICE...104 W. 5th St., OL 2-4722

AVON & TROY TOWNSHIP
FRANK'S TV SERVICE.....3852 Alida St., FE 4-7546

WALLED LAKE
TOWNSEND'S TV SERVICE.....3110 Greenlawn, EM 3-2527
WILKINSON'S TV SERVICE, 3070 S. Commerce, MA 4-3085

—BUSINESS OPPORTUNITIES—
"Realtor Partridge Is the Bird to See"
realtor ward e. partridge
GRAND OPENING
SELL-A-BRATION
Realtor Partridge, now in his new location at
1050 W. HURON ST.
invites you to come in and talk over your real estate needs. Ward E. Partridge's courteous, experienced, staff will assist you in selling, trading or purchasing real estate and businesses throughout Michigan.

HARDWARE
One of the finest operations in Oakland County. Ideal location at main intersection near new shopping center. Now grossing $70,000 per year, and increasing every day. Beautiful 3-bedroom owners' apartment available. $3,500 down plus stock of about $30,000.

MOTEL—TRADE
A very fine US-10 Highway 8 unit modern motel and separate 4 room owners' home all on the valuable site of over 1 acre. Will trade for home, contracts or other property. $13,500 down.

PONTIAC GRILL
Truly one of the best grills and restaurants in Pontiac. Excellent main highway location in highly populated area. Excellent fixtures and equipment throughout. Grossing about $50,000 per year. $13,000 full price on easy terms.

GAS STATION
Here's one that will really keep you busy. This main highway station located west of Pontiac is now grossing $75,000 per year and averaging 12,000 gals. per

Revenue Bonds Finance Many Turnpikes

Editor's Note: This is the 11th in a series on the highway situation condensed from the booklet, "Wagon Roads to Expressways," to be published by the Oakland County Plan Commission.

Delays in passing increased federal aid programs add momentum to the nation's toll-road-building program.

A toll authority borrows money through a revenue bond issue and pledges future toll revenue to pay off the bonds plus interest.

At present there are 1,480 miles of toll roads in the country. An additional 1,141 is under construction, more than 3,000 miles are authorized and more than 2,500 proposed by responsible public agencies.

(The Michigan Turnpike Authority now advances a 518-mile system including two turnpikes—from the Ohio line north to the Straits of Mackinac and from Detroit to Chicago. The MTA has asked the Legislature to place a $300,000,000 bond issue before the voters next November. This would finance half of the projects, and the other half would be backed by revenue bonds.)

FREEWAY PLANNED

The State Highway Department has announced plans for a north-south, limited-access freeway which would parallel the north-south toll road and probably make the pay-highway impractical.

A debate has raged between the MTA and highway department, with various citizens groups and communities joining in, on relative advantages of the two types of roads. Let's examine some points of contention.

The proposed freeway would be part of the federal interstate system which receives the lion's share of federal aid. It is claimed that if the toll road instead of the freeway is built, federal funds allotted to this part of the interstate system could not be diverted to any other Michigan road.

MIGHT CUT AID

The state's share of interstate money would be reduced by the per cent of the loss of mileage, but it is reasonable to assume the Bureau of Public Roads and highway department would agree on the replacement of lost mileage.

Due to the distance (20 to 30 miles) between access points, the toll road would be unable to serve short-trip traffic. A freeway with access points every two to three miles would serve local traffic, but be forced to carry a heavier traffic volume in urban areas.

Property damage, if any, would be practically the same no matter which road is built. Both are "limited-access" in design—meaning their right-of-ways will be fenced to prevent entrance except at predetermined points.

CLAIM WORK BEGUN

The highway department says it has already built parts of the freeway and it's too late to stop now. The work done so far is needed whether or not a toll road is built, in the planning commission's opinion. Therefore, state funds would not be wasted if the free-way is abandoned.

The state's proposed route runs through some high-priced land. The MTA has picked the cheapest land possible while still putting the route where it will get sufficient traffic, but it does hit some costly property.

Traffic jams will occur at peak traffic hours on both freeways and toll roads, particularly at inlet and outlet points.

Toll road opponents claim the turnpike would create a "Chinese Wall" blocking motorists from crossing it without traveling long distances. In Oakland County, MTA plans call for 49 local roads to go over or under the toll road, ruling out much inconvenience to motorists.

It is said toll authorities never stop—they keep on building toll highway after toll highway. The MTA's enabling act allows it to plan only the north-south and Detrit-Chicago routes.

Union Jack on Chimney Costs Landlord Beer

BELFAST—Union Jacks are flying from the roofs of many half-finished houses in Northern Ireland, marking revival of an old building tradition. It dates from the Victorian era when a flag wa lashed to the chimney stack when the last tile was placed on the new roof.

It was a gentle hint to the owner that the workmen should be rewad with a pint of ale apiece. If the owner didn't pay up, laborers would slip a pane of glass across he inside of the chimney.

Jamaicans Leaving Britain for Homeland

LONDON—Workers from Jamaica and elsewhere in the West Indies, who have poured into Britain with dreams of well-paid jobs, are trekking back to the Caribbean as fast as they can. Cold and disillusioned, they are saving up money to get back home.

Three principal reasons for their flight are the winter, housing and the jobs. The winter fills hospital wards. "Nothing seems to warm me," one woman complained. Unless they can pay for cramped sleeping room in a colored "Little Harlem," they end up in cold, miserable, noisy hostels, ful lof coughing and sneezing.

SUNDAY RIOT!

SALE

RIGHT at Our WAREHOUSE
2239 ELIZABETH LAKE ROAD, Near Telegraph

1 to 5 P.M. Sunday!

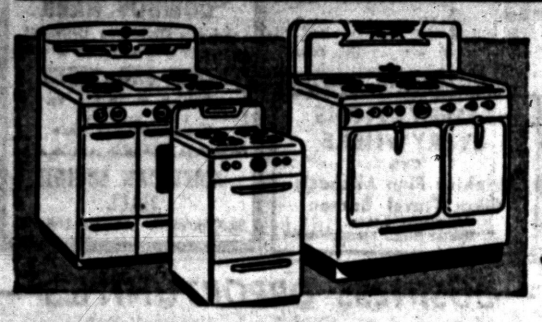

Latest Model Famous
JEWEL $59
Full-Size Range
While they Last
NO MONEY DOWN



Not Exactly as Pictured
Big 6 cu. ft. Family Size
Westinghouse REFRIGERATOR $128



Not Exactly as Pictured
NORGE DRYERS SLASHED TO: $118
No Money Down!

Norge Washers SLASHED TO: Wringer Model $78



Base Optional on All Sets
21-INCH WESTINGHOUSE $149

BE HERE EARLY!
$2 A WEEK
DOORS OPEN 1 P.M.
LORD'S
2239 ELIZABETH LAKE RD.
NEAR TELEGRAPH RD.



Genuine Reg. $19
General Electric STEAM IRON $10.98

Genuine by Famous
General Electric FRYING PAN $9.95
Reg. $20
COVER FREE!



Only 48 at This Price

Reg. $90
General Electric VACUUM SWIVEL
Complete with Attachments
½ Off $45



Control by Westinghouse DEEP FRYER
Reg. $18
$7.95

Reg. $23 TOASTMASTER TOASTER..... $14

$100,000 WORTH OF TV and APPLIANCES MUST BE MOVED---IN 4 HOURS!!

Big 17" Screen
Raytheon or Emerson
1956 Table Models
TELEVISION!

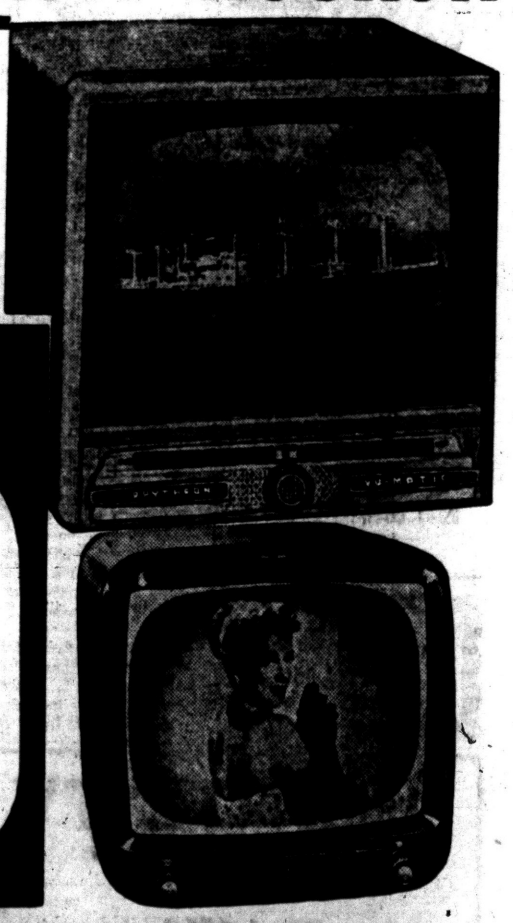

ALL SLASHED ONE PRICE
$99
Delivery, Warranty, Service, Installation, Etc., Optional

HOLD YOUR PLACE AT THE DOOR!