TOP LINE ONLY

ONE COLOR

Wishing a Merry Christmas to Our Readers

The Weather
U. S. Weather Bureau Forecast.
Mostly fair and cooler today.
Details Page 2.

THE PONTIAC PRESS

Home Edition

115th YEAR ★★★★ PONTIAC, MICHIGAN TUESDAY, DECEMBER 24, 1957—30 PAGES ASSOCIATED PRESS UNITED PRESS PHOTOS INTERNATIONAL NEWS SERVICE 7c

Mark Anniversary



Pontiac Press Photo

MARRIED 61 YEARS — One of Michigan's oldest married couples Mr. and Mrs. D. T. Moore of Waterford Township will mark their 61st wedding anniversary tonight at the home of their daughter, Mr. and Mrs. C. J. Nephler, of 6490 Thurber Rd., Bloomfield Township. On Jan. 6, Mrs. Moore will be 88, and Jan. 14, her husband will be 86. They are the parents of nine living children.

Ike Challenges Soviet Double-Talk

County Backing of Drain Works Raises Doubts

Loss of Credit Through Overextension Feared by Some Supervisors

The proposal to throw county financial backing behind local sewer and water projects was seriously questioned for the first time yesterday at the Board of Supervisors meeting.

Some supervisors warned that the county could ruin its good credit by backing too many projects.

"If we overextend ourselves on these local improvements, we might not have enough credit left later on to borrow for county projects such as a new courthouse," commented Supervisor Stanley Frid of Northville.

Public improvement projects being planned by the newly created Department of Public Works were the ones under scrutiny yesterday.

The issue was brought up as the DPW asked that a new project be assigned to it — the so-called Huron River Basin sewage disposal system involving five townships adjacent to Pontiac.

★ ★ ★

The project was assigned, but $20,000 sought to finance planning was held up until a Ways and Means Committee study is completed.

"All of these DPW projects should be studied by the Ways and Means Committee from now on," said Supervisor David Levison of Birmingham.

FOR PROTECTION

"It should be up to the committee to make sure that the county is not taking on too much. We certainly have to protect ourselves in case there is any defaulting in paying the county back for putting up the bonds."

★ ★ ★

One of the townships in the proposed Clinton system had already indicated that it wanted to join.

(Continued on Page 2, Col. 7)

Just One More Night Until the Big Day



Pontiac Press Photo

SNEAK PREVIEW — These three Sylvan Lake sisters are among the thousands of children who are anxiously awaiting tomorrow morning when they can play with the presents Santa will bring tonight. Left to right are Cathy Esser, 5; Laurie, 19 months and Connie, 3½, the daughters of Mr. and Mrs. Richard Esser Jr., 2181 Garland St.

Hits Insincerity of Peace Moves in TV Report

Dulles Scorns Red Bid for U.N. Special Session on Disarmament

WASHINGTON (AP)—President Eisenhower tossed back to Moscow last night responsibility for making the next great move to "reduce world tensions" and open the path to disarmament and peace.

In familiar, time-tested terms, he said that all that is needed to bring about a definite start toward universal security and peace is a spirit of conciliation on both sides and "clear evidence of Communist integrity and sincerity in negotiations and in action."

"For no nation, for no individual among us," he said, "could there be a finer Christmas present, nor a better New Year."

Eisenhower threw his deeds-not-words challenge to the Kremlin, as he has many times in the past, in a radio-television report to America on last week's NATO Council meeting in Paris.

Secretary of State Dulles joined in. Dulles, in fact, provided the bulk of the report, with Eisenhower nodding or occasionally voicing agreement.

SPURNS RED BID

As Eisenhower offered tacit approval, Dulles all but spurned Russia's call of last Saturday for "a special session of the United Nations or an international conference" to deal with the tough, elusive disarmament issue. Dulles said that "of course, 82 nations obviously can't be a negotiating body."

The Russian bid followed Soviet rejection of NATO's proposal for a renewal of disarmament dickering by the foreign ministers of Eastern and Western powers.

Now the United States has put the next move up to Russia, along with a clear implication that the Soviets must expect to give as well as get at any conference table.

One high administration official said the door has been left wide open for disarmament negotiations if Russia just wants to step through in a demonstration of

(Continued on Page 2, Col. 2)

Reds Study Arms Cut

MOSCOW (INS) — Nikita Khrushchev said today Russia is considering further cuts in her armed forces in hope that statements from the NATO nations renouncing force can be implemented.

Ike Picks MSU's Hannah as Civil Rights Chairman

WASHINGTON (AP)—President Eisenhower may have advanced the chances for senatorial approval of the new Civil Rights Commission by naming John A. Hannah as its chairman.

The White House announced that Hannah, president of Michigan State University, will replace former Supreme Court Justice Stanley Reed, who resigned because he said his judicial responsibilities and background might conflict with commission duties.



JOHN A. HANNAH

Former Gov. Doyle E. Carlton of Florida was named to complete the six-member board, which now includes three Southerners.

All commission appointments are subject to Senate confirmation.

Sen. Sparkman (D-Ala), a consistent foe of civil rights legislation, said he had been impressed with what he called some recent statesmanlike statements made by Hannah.

"I understand he has made recent statements to the general effect that he believes the Southern viewpoint on civil rights must be considered," Sparkman said.

Hannah also is well known to members of Congress, having served for a year as assistant secretary of defense and held other posts under the administrations of both President Eisenhower and former President Truman.

Hannah himself has some strong moral convictions on the subject of civil rights. He integrated Negro and white students in dormitories at Michigan State when he took over there in 1941. He also did away with racial designations on student records at the school.

But he indicated no intention of trying to force his views on others.

"I approach this task," he said, "with the attitude that men of good will should be able to work out their differences, and I hope we will be able to make some useful contribution to the national interest."

City Mail Sacks Biggest, but It's All Over Now

Holiday greetings mailed in Pontiac this year were the biggest ever but they were handled the best too, according to Leslie Dean Sr., acting postmaster.

★ ★ ★

Pieces of mail canceled in December through Sunday night totaled 3,336,000 compared to 3,108,800 last year. Receipts for stamps, moreover, showed a 12 per cent increase over last year.

"We are caught up now and are getting rid of the mail practically as fast as it comes in," Dean said yesterday.

At least three factors were partially responsible for the swiftness and ease with which the mail was handled this year, he theorized.

★ ★ ★

It was good shopping weather, the holiday falls in the middle of the week and therefore people have two weekends to get their cards out; and, finally, the mass communication of the newspaper, radio and television stressed the necessity of mailing early he added.

New York Bank Issues Checkbooks for Lefties

NEW YORK (INS) — A New York bank has bowed to the needs of left-handed people and now provides a checkbook for "southpaws."

The checkbook issued by the Trade Bank and Trust Co. has checks on the left with stubs and binding on the right. It also folds from the left.

Weather for Christmas

We're not sure we'll like the Weatherman's prediction for Christmas, so we pass along one we like better, which was suggested by the New Bedford (Mass.) Standard Times. For Christmas they predict:

"Sunny (dispositions) and warm (hearts) in the morning with intermittent precipitation (tears of joy) and scattered claps of thunder (laughter). Drifting clouds (for deliriously happy children to walk on) will patch the sky in the afternoon. The evening will be calm (even little boys get tired) and clear (clear memories, that is, of the most wonderful day of the year)."

100 People Face Bleak Holiday

Fire Damages Suburb of Pittsburgh; 2 Suffer Fatal Heart Attacks

PITTSBURGH (AP)—Nearly 100 persons of suburban Rankin face a bleak Christmas in the wake of a fire which struck a four-block area in the community of 6,700 about eight miles east of mid-town Pittsburgh.

Yesterday's blaze caused damage which Fire Chief Jack Blazines said will top one million dollars.

★ ★ ★

Two persons, one a woman whose home was damaged, and the other an auxiliary policeman on emergency duty, died of heart attacks.

Christmas trees and presents went up in smoke as the wind-whipped fire roared out of control for nearly four hours after the first alarm.

★ ★ ★

When the fire had run its course 14 homes and one school had been destroyed. Eight other homes and two other schools were damaged.

The fire played hop, skip and jump and some homes apparently in the direct path of the flames escaped.

The Red Cross and the Salvation Army sent mobile units to the scene.

★ ★ ★

At the height of the blaze more than 200 firemen from nearly 40 volunteer departments were battling the flames. So were six companies of the Pittsburgh Fire Department and Pittsburgh's only fireboat, the C. D. Scully, which pumped water from the Monongahela River nearly one mile from the fire.

Four firemen suffered minor injuries.

Many to Hold Christmas Eve Services

Area Churches Mark Nativity

By MARY ANGLEMIER
Church Editor, Pontiac Press

More than 1,900 years ago today, Mary and Joseph were on their way to the little town of Bethlehem, to be taxed. In the morning hours after their arrival, Jesus Christ was born.

Millions of people around the world celebrate His birth tonight and tomorrow.

★ ★ ★

The annual festive Christmas Midnight Carol Service will begin at 11 tonight in St. John's Lutheran Church. The Rev. Carl W. Nelson, pastor, will speak on "The Wondrous Gift Is Given." The Junior and Senior Choirs will furnish the music.

A service of song and worship will be held at 11 tonight in the sanctuary of First Presbyterian Church.

Dr. H. H. Savage, pastor, announces a service will be held at 6 o'clock Christmas morning in First Baptist Church.

★ ★ ★

A Christmas Eve service is being held at 10:45 tonight in St. Andrew's Episcopal Church in Drayton Plains. The carol sing will be followed by Festival Communion at 11 p.m. Holy Communion will also be celebrated at 10 Christmas morning.

Under the direction of Mrs. Dolores Hardiman, the choir of the Church of God, 132 Wessen St. will be caroling from house to house tonight.

Two Christmas services will be held tonight in Bethany Baptist Church. At 7:15, there will be a candlelight processional of the Children's, Junior and Youth Choirs. The 11 p.m. service will include a candlelight processional with the Senior Choir. Dr. Joseph I. Chapman will speak on "No Room in the Inn" at both hours.

FORMER PASTOR SPEAKS

At 8:30 tonight, a Christmas Communion Service will be held in the Bethel Evangelical and Reformed Church (United Church of Christ). The Rev. A. H. Myers, a former pastor, will speak. Lee Hohner, organist will play Christmas music from 8 to 8:30 p.m.

In addition to the traditional carol and candle lighting service of Grace Lutheran Church to be held tonight at 8:00, Dr. Richard C. Stuckmeyer, pastor, will officiate at a special candle lighting ceremony. Dennis Dildy and Raymond Winkelman will serve as acolytes. Special music will be rendered by the Children's and Senior Choirs. The congregation and choirs will join in singing the familiar carols. Christmas Day services will be conducted by the pastor at 10:00 a.m.

The Children's Choir will sing

(Continued on Page 2, Col. 6)

Santa Really Coming?

A favorite question of youngsters on this day is "Will Santa really come to our house tonight?" Hal Boyle answers that query today in his special Christmas article "Santa Takes Off; Sled Badly Overloaded," on page 5.

Santa Better Bring Bikes and Skates

It will be bicycles and roller skates instead of skis and sleds tomorrow.

The U. S. Weather Bureau reports the Pontiac area can expect fair and warmer on Christmas Day with a high of 44-48 degrees.

Tomorrow night will be mostly fair with a low of 28 to 32. Thursday's outlook is partly cloudy and mild.

Motorists are warned that the greatest holiday highway pressure will come tomorrow evening between 7 and 10 p.m., as dinner guests and travelers return home.

The mercury fell to 30 for the lowest recorded temperature in downtown Pontiac preceding 8 a.m. The reading at 1 p.m. was 36.

No Issues of Press Planned on Christmas

Wednesday is Christmas, a day celebrated throughout the Christian world as the anniversary of Christ's birth. In order that its employes may join in observance of this holiday The Press will not publish Wednesday. Regular editions will be resumed Thursday.

'It Was Such a Night as This . . .'

Luke's Quest for Manger Is Fulfilled

(Only Luke, the once-pagan Greek physician, possessed the inquisitive ardor to seek out the classic chapters of the Nativity story. This is the last article in a series on how Luke alone bequeathed the high points of the first Christmas to the world.)

By GEORGE CORNELL
AP Religion Writer

Night had fallen. Massed stars bathed the hills with a pearly irridescence. Luke sat on a log with an old, white-bearded shepherd just outside Bethlehem and watched the magic of the night.

A thin film of snow trimmed the ridges, and in the valleys below, mists hung like gossamer angel wings. Flocks huddled together against the chill, their fleece forming white carpets on the earth.

The old man pulled his fur burnoose closer about him, and coughed. "Aye, my son, I can tell thee." His breath made a vaporous cloud at his lips. "I can lead thee to the very place."

Luke bowed his head, his eyelids unsteady, thinking of that imperishable hour, that incomparable, sacred midnight when the Almighty sent his son.

"God cheer your heart, old one. Say on."

"It was such a night as this..."

From the high knoll where they sat, Luke could see the land plunging westward down to the coastal plains of Ascalon. To the east lay the Dead Sea, and beyond, the dark, harsh peaks of Moab.

For almost two years now, Luke had pursued an entrancing objective — the innermost truths about the coming of the Lord Jesus, the epic of an eternal king, the life and deeds of Him Who said:

"You shall know the truth, and the truth will make you free."

Only Luke, this genial, lofty-minded Greek physician reared in a hard-hearted heathen environment and who never saw Jesus in person, had possessed the inquisitive ardor to seek out the classic chapters of the Christ Child.

Though Jesus had been gone some 30 years, Luke had roamed the area, questioning, examining,

(Continued on Page 24, Col. 5)

In Today's Press

Comics	23
County News	10
Editorials	6
Markets	24
Obituaries	7
Sports	19 to 21
Theaters	22
TV & Radio Programs	30
Women's Pages	12 to 15

All I Want for Christmas Is a Book from Old Prof Book Store, 9 W. Lawrence St. FE 2-4433.

18 Are Missing in Sea Crash

2 Found Dead, 4 Saved as Navy Radar Plane Hits Near Hawaii

HONOLULU (INS) — The Navy said today that two Marine crash boats picked up two bodies and four survivors from a "flying radar station" which crashed in the Pacific with 24 aboard yesterday.

The Navy said the boats picked up the bodies at 5:42 a.m. EST.

Survivors said the pilot was forced to ditch the giant Navy plane because of "trouble," the nature of which was not immediately explained.

Navy search headquarters at Pearl Harbor said there were six officers and 18 enlisted men aboard the WY2 radar-equipped Constellation.

The plane's last radio contact with the ground was at 10:08 p.m., EST yesterday. The last radar contact was at 10:50 p.m.

The Constellation was then about 100 miles off the northern tip of the Island of Oahu in the Hawaiian group.

The Navy said the missing plane was swinging around Kahuku Point, Oahu's northern point, and was apparently en route to its Barbers Point base. The plane left Barbers Point at 5 p.m. EST on an eight-hour training flight.

The Air Force ordered a search for the plane from Hickam Field and 20 minutes after an Air Force SC54 search plane left Hickam received a radio report saying the four-engine Navy plane had been ditched and its occupants were afloat on life rafts.

Rich Sea Gull Turns Up With Engagement Ring

LONDON (INS) — Officials of the Royal Society for the prevention of Cruelty to Animals tried today to learn the identity of the world's wealthiest sea gull.

The gull, nicknamed Gertie, landed at Southampton wearing a gold engagement ring with three amethysts on her leg. Gertie follows officials around as if she were accustomed to being with humans.

Know the Weather

By E. H. SIMS

Why is lightning seldom heard of during the mid-winter months?

Lightning is an electrical discharge. It is a child of turbulent, building clouds — most often the thunderhead.

Winter clouds are usually of the stratus variety, from the north, and they seldom produce lightning. They do not usually contain high-velocity updrafts and downdrafts, which produce a rapid transfer of electrically charged particles.

It is often said that the first lightning storm of spring is the true herald of the season and this is sometimes true. It means that warm weather clouds have formed and passed over, or nearby.

County Prisoners Will Get Super Christmas Meal

Prisoners at the Oakland County Jail will loosen their belts Christmas Day and sit down to a meal fit for a king, according to Sheriff Frank W. Irons.

The big dinner will get under way shortly after noon with roast chicken, mashed potatoes, gravy and creamed peas heading the menu.

The dinner will also include hot biscuits, cranberry sauce, celery, mince pie, cheese, butter, and coffee with cream and sugar.

For supper the prisoners will have mixed cold cuts, bread and butter, pickles, fruit jello, cake and coffee with cream and sugar.

At 8 a.m. today there were 109 prisoners in the blocks, of which 20 were trusties.

Scott Jury Gets Holiday for Yule

Votes Recess Before Task of Determining Sentence on Broker

LOS ANGELES (INS) — Members of the Superior Court jury that convicted L. Ewing Scott of the murder of his long-missing wife voted themselves a Christmas holiday before taking on the grim task of determining a sentence for the 61-year-old investment broker.

Convicted of first-degree murder, Scott can either be executed or sentenced to life imprisonment.

Under a new California law, a jury in a capital punishment case must now determine a defendant's guilt and affix his sentence at separate court proceedings.

The jury returned the guilty verdict last Saturday following an 11-week trial and nearly four days of deliberations.

They were ordered back into court yesterday and the prosecution, headed by Deputy District Attorney J. Miller Leavy, requested a delay for the sentencing procedure. Leavy said he wanted more time to study the new legislation.

Defense Attorney P. Basil Lambros said he was opposed to a continuance and indicated he would move for a new trial on the grounds of "newly discovered evidence" purportedly involving a "mystery" witness.

Russian General Dies

MOSCOW (AP)—The Soviet army newspaper Red Star today reported the "tragic death" of Lt. Gen. Nikolai Y. Prikhidko, much-decorated expert on military education.



Pontiac Press Photo

FOOD FOR NEEDY — Members of the Pontiac Motor Division Local 653 UAW made this Christmas a happier one for 40 needy families of the local yesterday when they presented each with a box of food. Loading the gifts on a truck are left to right: Charles Payton, of Detroit; Elmer Schneider, 774 Kenilworth Ave., Charles Beach, 239 Victory Dr., president of the local; and Lawrence Cash, 19 Matthews St. Members of Fisher Body Local 596 UAW also distributed 100 baskets.

As Given in Broadcast Last Night

Capsule on Ike, Dulles Reports

WASHINGTON (INS) — Following are highlights of the radio-TV report on the NATO conference by President Eisenhower and Secretary of State John Foster Dulles last night.

EISENHOWER

"Only with . . . evidence of integrity and sincerity (by the Communists) and with the spirit of conciliation on both sides can there be achieved a definite beginning of progress toward universal security and peace . ."

"The heads of the NATO governments . . . realize that adequate free world strength — moral, economic and military — is, under present circumstances, our most effective deterrent to war."

"Beyond any doubt, we all are prepared to make any sacrifice to sustain and advance (the hope) for progressive disarmament and improved understanding between East and West."

"To bring about such an easing of tension, we believe that clear evidence of Communist integrity and sincerity in negotiation and in action is all that is required."

"There was one basic purpose implicit in every discussion and debate of the (NATO) conference. That was the pursuit of a just peace."

"We are determined that there must be no war. But we never lost sight of our hope that the men in the Kremlin would themselves come to understand their own need for peace—as well as our sincerity in desiring a just composition of difference between East and West."

DULLES

"These three themes — unity, strength and flexibility — were the background for the decisions of this NATO council meeting of last week."

Our purpose has been to be strong, but not to be provocative . . ."

". . . It would be folly . . . to accept the Soviet view that the Soviet Union should have nuclear weapons and missiles with which to threaten Europe while Western Europe itself should have for its defense only weapons of the pre-atomic age."

"We all hope that there will be (a disarmament) agreement, and we shall try in all realistic ways to bring it about . . . as weapons become more powerful, it becomes more urgent to find reliable ways to curb that destructive power . . . I can and do pledge that every resource of the Department of State and of the foreign service of the United States is going to be dedicated to that endeavor . . ."

". . . Unless we . . . take seriously this political, economic warfare that is being waged by the Soviet Union . . . we can lose this struggle without ever a shot being fired."

"The fact is that the peace of any part of the world can be put in jeopardy by what goes on in another part of the world, and so it is in the common interest that there should be efforts to create a sense of cohesion and of confident interdependence as between the free world nations everywhere . . ."

Ike Challenges Russia to Demonstrate Sincerity

(Continued From Page One)

good faith. Eisenhower was described as not having ruled out any approach—even a heads-of-government conference.

SECOND PROPOSAL

At the NATO sessions, the next suggested approach was through the foreign ministers of the Communist and anti-Communist nations. This was part of a compromise package which included acceptance in principle of the American program to establish nuclear missiles bases in NATO nations.

★ ★ ★

Whether some of the Allied nations will regard the Eisenhower-the foreign ministers discussions is a question now being raised in diplomatic quarters. Consequently reaction from Allied capitals will be watched as closely as that from Moscow.

★ ★ ★

Except for the heavy frown on a special U. N. session on disarmament, there wasn't much new in the Eisenhower-Dulles broadcast—as House Speaker Sam Rayburn (D-Tex) remarked. Rather, the emphasis was on re-emphasizing old points.

Once again Eisenhower said that he and Dulles stand in constant readiness to "make any conceivable effort that might help to reduce world tensions."

★ ★ ★

But for years, he said, the Soviet attitude toward the free world has "alternated between threats and blanishments," so that Russian words, pretensions and actions all have failed to "inspire confidence in free men."

It was here that the chief executive called anew for real evidence of Soviet integrity and sincerity.

NEED FOR SACRIFICE

Both the President and his secretary of state spoke of a need for sacrifices by all Americans in order to nurture the hope for progressive disarmament and improved understanding between East and West. But neither spelled out the kind or extent of the sacrifices they have in mind.

★ ★ ★

This lack of detail drew a jab from Sen. Mansfield (D-Mont) in the first round of reaction from members of Congress. He said he wished Eisenhower and Dulles "had laid the facts of life on the line" and "told us what they expect of us in the line of sacrifice and courage in the years ahead."

Like Rayburn, Mansfield credited the President and secretary with making the best report they could with the material at hand.

★ ★ ★

Both Sen. Kuchel (R-Calif) and Sen. O'Mahoney (D-Wyo) said it was a frank presentation of what the latter called "a difficult question."

Dudley Pleads Guilty to Robbery Charge

Harold Dudley, 28, yesterday pleaded guilty in Detroit Federal Court to holding up the West Huron street branch of the Community National Bank Friday night.

Dudley, who was caught in a police dragnet after he escaped with $7,725, pleaded guilty to a charge of bank robbery at arraignment before Chief Federal Judge Arthur E. Lederle.

He was ordered held at Wayne County Jail in lieu of $20,000 bond pending a pre-sentence investigation. No date for sentencing has been set.

★ ★ ★

Dudley, who migrated to Pontiac from his home in Campton, Ky. several times, said he had been in the area for only two days prior to the holdup.

Quakes Felt in Algiers

ALGIERS (AP) — Sharp earth tremors continued today to shake the area around Orleansville, where more than 1,000 persons were killed by an earthquake in 1954.

Crash Kills 2 Airmen

ROME (INS) — The bodies of two U.S. airmen were found today in the wreckage of a T-33 jet trainer which crashed during the night near Caneva Di Sacile in the Venetian Alps.

Japan Blacklists 852

TOKYO (AP)—Japanese police said today that 852 foreign civilians plus "several high-ranking" American and other diplomats and U.S. military officers have been "blacklisted for misconduct." A spokesman said their expulsion from Japan would be sought.

Don't Worry, Youngsters, It's Snowy at North Pole

FROM OUR NEWS WIRES

DETROIT — The U.S. Weather Bureau said today children need not worry. The North Pole is well covered with ice and snow and Santa Claus will take off on schedule, even though we won't have a white Christmas in Lower Michigan.

★ ★ ★

Lower Michigan will join the rest of the nation tomorrow in a non-white Christmas.

The Weather Bureau predicts it will be fair and cool tonight and fair and warmer tomorrow, with a Christmas Day high of 48 degrees — and no snow.

The forecast says only the northern portions of Michigan, Wisconsin and Minnesota and the higher mountain areas of the West will have snow.

★ ★ ★

Arctic air moved into north central sections of the country today, with strong winds and snow flurries in some areas, but springlike weather continued along the Eastern Seaboard. It was cold in some Northwestern states.

The cold weather extended across the upper and mid Mississippi valleys and the central and southern Plains. Gusts up to 55 m.p.h. whipped parts of the Great Lakes region, which also reported snow flurries.

Temperatures dropped to near zero in northern Minnesota and the Lake Superior region as the icy air moved eastward. Some of the cold dipped southwestward through the Texas Panhandle, with temperatures in the 30s.

★ ★ ★

The coldest region was in the Rocky Mountains, with Big Piney, Wyo., reporting 21 degrees below zero.

Famed Screen Siren Norma Talmadge Dies

LAS VEGAS, Nev. (INS) — Norma Talmadge, one of the famous screen sirens of the fabulous silent film era, died today in Las Vegas.

The oldtime screen beauty, a member of the famed Talmadge trio of actresses, died at 6:30 a.m. EST of a heart attack. She was 60 years old.

The Weather

Full U. S. Weather Bureau Report

PONTIAC AND VICINITY—Mostly fair and cooler tonight, low 27-31. Wednesday fair and warmer, high 44-48. West to northwest winds 12 to 22 miles an hour today becoming southwesterly 8-12 miles an hour tonight and Wednesday. Outlook for Wednesday night, mostly fair, low 28-32.

Today in Pontiac

Lowest temperature preceding 8 a.m. 30.

At 8 a.m.: Wind velocity 20 m. p. h. Direction—Northwest.

Sun sets Tuesday at 5:04 p.m.

Sun rises Wednesday at 8:00 a.m.

Moon sets Tuesday at 8:54 p.m.

Moon rises Wednesday at 10:3. a.m.

Downtown Temperatures

6 a.m.	32	11 a.m.	33
7 a.m.	31	12 m.	34
8 a.m.	30	1 p.m.	36
9 a.m.	29		
10 a.m.	30		

Monday in Pontiac
(As recorded downtown)

Highest temperature	54
Lowest temperature	40
Mean temperature	47

Weather—Fair, Trace of Rain.

One Year Ago in Pontiac

Highest temperature	38
Lowest temperature	32
Mean temperature	35

Weather—Snow.

Highest and Lowest Temperatures This Date in 85 Years

61 in 1889 -4 in 1878

Monday's Temperature Chart

Alpena	55	26	Marquette	45	21
Baltimore	63	48	Memphis	66	47
Bismarck	42	21	Miami	72	69
Brownsville	79	60	Milwaukee	50	25
Buffalo	59	38	Minneapolis	40	22
Charleston	66	56	New Orleans	71	51
Chicago	53	33	New York	54	46
Cincinnati	61	41	Omaha	47	24
Cleveland	59	35	Phoenix	71	49
Denver	41	19	Pellston	49	24
Detroit	55	33	Pittsburgh	59	42
Duluth	32	8	St. Louis	61	35
G. Rapids	53	29	S. Francisco	54	44
Houghton	41	14	S. S. Marie	45	22
Kansas City	56	26	Traverse C.	51	27
Lansing	54	30	Seattle	47	41
Los Angeles	69	48	Tampa	77	63

Area Churches Plan Christmas Services

(Continued From Page One)

at the 7:30 service this evening in the United Lutheran Church of the Ascension. The midnight service will begin at 11 p.m.

Christmas Day Festival will be held at 9 a.m. by the St. Stephen's congregation in Waterford Township. All services are being held in the Veterans of Foreign Wars Hall on West Walton boulevard just off Dixie Highway.

★ ★ ★

"Tell Us Gentle Mary," "Birthday of a King" and "Gesu Bambino" will be presented by the Choralers of Orchard Lake Community Church, Presbyterian, at the service starting at 7 this evening. Joane Welch and her mother, Mrs. Ruby Welch, will play an organ and flute duet. Christmas Day service is set for 10 a.m. with the pastor preaching.

The Young People of St. Paul Lutheran Church are sponsoring the Candlelight Service at 11 p.m. today.

An informal hour is set aside this afternoon for families with small children in Christ Church Cranbrook on Lone Pine road. The boys and girls may see the live Nativity scene in St. Paul's Chapel, hear organ music and are free to explore the chancel.

SCHEDULE BAPTISM

Baptism will be from 5 to 5:45 p.m. A Carol Service with selected Scripture readings is scheduled from 7 to 7:30 for children and parents. The Parish Festal Holy Communion and sermon with choir will be at 9 and 11 p.m.

★ ★ ★

June Rohr will sing "O Holy Night" at the 10:45 Christmas Eve service in Central Methodist Church. Dr. Milton H. Bank will relate the Christmas story. The congregation will partake of the Lord's Supper by the light of candles.

Following the Family Festival Service at 4 this afternoon in All Saints Episcopal Church, a Christmas party was held for church school children, parents and teachers in Stevens Hall. A service of Holy Baptism will be held at 5:30 p.m. today. Choral Eucharist and sermon will be at both the 8 and 11 o'clock services tonight. Holy Communion will be observed at 9 Christmas morning.

A carol service will be held this evening in St. Mary's in the Hills for families with a party for the children immediately following in the undercroft. The Candlelight Service of Holy Communion will follow at 11 p.m.

★ ★ ★

Midnight Mass will be celebrated tonight in Our Lady of the Lakes Church, Waterford Township. The service will conclude with the choir singing "Gloria in Excelsis Deo." A second Low Mass will follow.

★ ★ ★

A carol and candlelighting service will be held at 8 and 11 o'clock this evening in the Christ Lutheran Church, Waterford Township. The Rev. Arvid Anderson will speak on "Is There a Room This Year?"

A mixed choir of 30 voices will sing "Mass in Honor of St. Michael" at 12 tonight in St. Michael's Church. The Mass is one of eight written by the pastor, the Rev. Michael J. O'Reilly. Christmas Day services will be at 6, 7:30, 8:45, 10, 11:30 a.m. and 12:30 p.m.

The Boys' and Girls' Choir will sing at 11:30 preceding the Solemn High Mass at 12 tonight in St. Hugo of the Hills. Two Low Masses will follow at 1:15 and 1:40 a.m. The regular Sunday schedule will be observed Christmas Day.

Mass will be celebrated at midnight in St. Vincent de Paul Church. Solemn High Mass will be observed at 10 tomorrow morning with other masses set for 6, 7:30, 8:45 and 11:15 a.m. and 12:30 p.m. p.m.

At 11:30 tonight, carols will be sung at St. Benedict's Church with Mass at midnight. Two Low Masses will follow. Christmas Day services are scheduled for 6:30, 8, 10, and 11:30 a.m. and 12:45 p.m.

The Day in Birmingham

Commission Holds Stand in Garbage Contract Point

BIRMINGHAM — City Commissioners are holding fast to their stand that they do not want the phrase, "control over method of collection" in their contract with the Southeastern Oakland County Garbage and Rubbish Authority.

★ ★ ★

Donald C. Egbert, engineer-manager of the authority, appeared before commissioners last night in an attempt to iron out the problem. He pointed out that other community members of the authority have accepted the phrasing and returned signed contracts.

City Commissioner Carl Ingraham said he regretted the city's appearance of obstinacy but that the commissioners feel strongly on this point.

"We feel this phrase may give more power to the authority than we care to allow. We are willing to go ahead and deliver refuse material to the authority in a manner and condition which will provide for efficient and economical handling. But we just don't want the authority telling us how we must handle collection within our own city."

★ ★ ★

Commissioners asked Egbert if there is not some provision whereby Birmingham could have a reworded contract to suit its demands.

Egbert said such a provision was made and that he would take the message to the Board of Directors for its consideration. He told commissioners it would require a two-thirds majority vote of the board to make such a change.

In other business, commissioners approved the purchase of two new Ford cars for the Police Department. Both with automatic transmissions, the cars will be purchased from Al Long and Harold Turner who submitted the low bids.

★ ★ ★

T. C. Brien, city DPW, superintendent, said the change from manual shift to automatic transmission is being made after considerable study of other cities.

Economywise there is very little difference, he said.

GAS BIDS DIFFER

For the first time in more than two years, Birmingham has had a price difference in gasoline bids from area dealers.

★ ★ ★

Four bids were reported last night on the 36,000 gallon purchase for city vehicles with the Texas Company having the lowest at 14 cents a gallon. This is one-quarter cent below the other three bidders.

★ ★ ★

The Birmingham Police Department has reported the customary minor vandalism with outdoor Christmas lights. Detective Sgt. Robert Schauley said in a number of cases bulbs are being unscrewed so they don't burn, but are not removed.

★ ★ ★

Kappa Delta Sorority in the Birmingham area is planning a mother and daughter Christmas tea for Dec. 27 from 2 to 4 p.m. Mrs. John Hamilton of 863 Eastover Dr. will be hostess to the affair.

Some Supervisors Question Projects

(Continued From Page One)

but did not have the money to pay its share now.

Yesterday's criticisms were aimed at the heart of the county's new policy of going into debt in order to get big, inter-community projects built.

Under new legislation, the county is allowed to finance planning for new projects, issue revenue bonds, and place its full faith and credit behind these bonds on the assumption that the communities benefited will pay back the full cost.

★ ★ ★

The DPW was created this spring as the agency through which the county could do this.

SEWER SYSTEMS

Already, the DPW has undertaken the Farmington and Evergreen sewage disposal systems. The proposed Clinton system would be its largest undertaking so far.

Through other legislation, the county has received authority to put its full faith and credit behind big drain projects, such as the giant $41 million Twelve-Town Storm Relief Drain that has been blocked by lawsuits for more than a year.

This project is being coordinated by the county drain board.

★ ★ ★

The Farmington and Evergreen projects would cost an estimated $5.5 million, bringing the total cost of county projects which are now in the works up to $46.5 million, not including the Clinton proposal, on which no price has been set yet.

★ ★ ★

So far, the county has not given its final approval to back any of the projects with its full faith and credit.

Drunk Driving Caution Pays Off in Detroit

DETROIT (INS) — Traffic court judges in Detroit had reason to believe yesterday their campaign warning, "drunk drivers go to jail," paid off.

Monday morning's docket showed only two persons arrested on charges of drunk driving over the weekend.

News Flash

NEW YORK (AP) — The government said today it has ordered the James R. Hoffa wiretap conspiracy case restored to the U. S. District Court calendar for retrial Jan. 6. The first trial ended Friday in a jury deadlock.



JIMMY'S DREAM HAS WINGS

—but will his dream come true?

Jimmy's theme song goes, "Off We Go into the Wild Blue Yonder." Quite appropriate for an aspiring jet pilot.

But Jimmy lives in a community where there's a serious shortage of classrooms, teachers and good schoolbooks. Result? Not enough schooling for a future jet pilot.

Let's see that this doesn't happen in our schools. You can help by supporting our School Board, by attending PTA meetings and school conferences.

For more information write to: BETTER SCHOOLS 9 E. 40th Street, New York 16, N. Y.

WE MUST HAVE FIRST-RATE SCHOOLS

Published as a public service by The Pontiac Press in cooperation with The Advertising Council and the Newspaper Advertising Executives Association

County Planning Group Censured for Independent Action

Road Commission Gets Authority

By PETE LOCHBILER

Ignoring a plea for delay, Oakland County Supervisors yesterday ordered the county planning commission to subordinate itself to the Oakland County Road Commission, as far as road plans are concerned.

★ ★ ★

The action was unanimous, in spite of arguments by Supervisor Roy Goodspeed, of Ferndale, that "we should sit down and talk about this before taking any drastic action."

After the vote, Goodspeed said that "as far as I'm concerned, we've been told to mind our own business from now on for no reason at all." Goodspeed is a member of the plan commission.

The commission was being censured for acting independently in behalf of its highway recommendations during the past year. All of the actions were in behalf of a Detroit past Pontiac to Flint.

★ ★ ★

Donald A. MacDonald, chairman of the Roads and Bridges Committee, denied that yesterday's move was aimed against the new road, which has been favored by State Highway Commissioner John C. Mackie.

"It is true that I favor the extension of Northwestern highway at this moment. However, I have not yet checked all the figures comparing the value of the two highways," he said.

MacDonald said that he believed the county should have both roads built as soon as possible. "I'm certain that the north-south highway will be a reality within a few years," he said.

BREWER FAVORS PLAN

Another road official, Willis M. Brewer, who recently accepted the new post of road coordinator with the road commission, said that he "definitely favors" the proposal for the new Pontiac expressway.

MacDonald said that from now on the road commission (with Brewer as its coordinator) should be the county's principal highway agency, with the plan commission directing its recommendations there.

"Two years ago, when a new expressway and a turnpike were proposed through the area south of Pontiac, all sorts of opposition developed and the county never was able to reach a position in the controversy.

"As a consequence, Oakland was getting no new roads while Detroit and Wayne County were getting the cream of the expressways.

UNIFIED PLAN NECESSARY

"If this county is going to get the roads it deserves, we must develop a unified plan backed by the Board of Supervisors to present to the highway department.

"We must present a solid front in Lansing," said MacDonald.

★ ★ ★

MacDonald specifically criticized the plan commission for publicizing its proposal for a Pontiac Central Artery last December and for going over the road committee's head in behalf of a Pontiac expressway last October.

"As a matter of fact, all of the road proposals suggested by the plan commission two months ago were already under study by the road committee," MacDonald said.

★ ★ ★

"The plan commission pushed through a recommendation that we meet with Mackie on the Pontiac expressway, but the road commission already had an appointment with him.

★ ★ ★

"The road commissioners did meet with Mackie before he announced his metropolitan area expressway plan and they urged that a new north-south highway be included in it."

In a previous plan announced for outstate Michigan, Mackie had left the north-south highway out. He said it might be considered later but he would have to build the Northwestern highway first, since bonds to extend it as an expressway across Oakland County had already been sold.

After the meeting with the road commission — which followed another meeting with Pontiac delegates and plan commission members — Mackie changed his mind and scheduled the north-south route within the coming five years.

But he dropped plans for the full Northwestern extension and this has developed into a struggle between those who favor one road at the expense of the other, if necessary.

Many officials, however, feel that the county as the second largest in the state should get both roads as soon as possible.

TONIGHT . . .

Join in Services of Worship Celebrating Christ's Birth!

7:15 P.M. Family Service
Children's, Junior and Youth Choirs
11:00 P.M. Christmas Eve Service
Christmas Music by the Senior Choir
Pastor's Meditation "NO ROOM IN THE INN"
(Both Services)

ENTIRE COMMUNITY INVITED

BETHANY BAPTIST CHURCH

West Huron and Mark, Pontiac 18, Michigan
Dr. Joseph Irvine Chapman, Pastor

1957 Year of Crises for President

Many Troubles Plague Eisenhower

By SAM FOGG

WASHINGTON (INS)—President Eisenhower rode into 1957 on the crest of tremendous personal and political popularity, then spent the first year of his second term in the White House beset almost constantly by troubles.

Critical problems stemming from at home, from abroad and from his own physical health plagued Eisenhower throughout the 12 months and they began even before he was inaugurated for his second term last January 20.

NO LET UP

A review of the year shows there was virtually no let-up for the 67-year-old chief executive. Tension in the Middle East, budget battles with Congress, the explosive Little Rock Civil Rights crisis, Soviet Sputniks and a mild stroke that created concern throughout the world befell him.

At year's end, Eisenhower, displaying a rapid rate of recovery from the cerebral attack, was in dedicated fighting form trying to muster free world strength in the face of Soviet scientific challenges and rally the American people to an all-out space age effort.

The year began, however, with the President taking forceful action to deal with Kremlin threats in the Middle East. At the outset of 1957, the Eisenhower Doctrine monopolized the headlines.

★ ★ ★

With the strategic area bristling at the brink of war and with the Russians intruding, Eisenhower dramatically asked Congress to give him authority to use American troops, if need be, to halt Communist aggression and to provide funds to help the Middle Eastern nations.

WON VICTORY

He won victory in this case as the House and Senate enacted the resolution.

Even while winning this victory, the President was sworn in for his second term, taking the oath of office twice. Since Jan. 29 fell on Sunday, he was sworn in privately at the White House on the Sabbath, then publicly took the oath at the capital at a gala inaugural the following day.

Eisenhower looked fit and trim for the occasion but storm signals were already flying. He had submitted a 71 billion, 800 million dollar spending budget to Congress earlier in the month and Treasury Secretary George Humphrey had declared almost immediately that if federal spending wasn't curbed, there would be a depression "that will curl your hair."

Economy-minded Republicans and Democrats, hopeful of a tax cut, took Humphrey's warning as a challenge and began slashing into the Eisenhower requests. The running "battle of the budget" compelled the President to make nationwide television speeches on two occasions but he couldn't prevent foreign aid and other funds from being cut deeply.

★ ★ ★

Probably the most salient triumph achieved by Eisenhower in the Democratic Congress was the passage of a Civil Rights bill near the close of the session. He was forced to compromise with powerful southerners in the Senate but the right-to-vote bill was the first enacted into law in more than 80 years.

But less than 10 days after he signed the measure, the President was embroiled in one of the most turbulent racial crises in U. S. history. Negro students sought to enter Central High School in Little Rock and the Arkansas governor, Orval Faubus, called out state national guardsmen to bar them.

Eisenhower, forced to interrupt a Newport, R. I., vacation, tried to deal with Faubus, met with no success and sent federal troops to Little Rock to compel the admission of the Negro students.

STILL ON DUTY

Arkansas National Guardsmen, federalized into the U. S. Army by the President, are still on duty at the school.

On the heels of the integration tension, the Russians hurled their Sputnik I into space on Oct. 4 and the President and the rest of the nation were faced with an impelling international fact: The Soviets were outdistancing the U. S. in the race for scientific supremacy.

REACTS VIGOROUSLY

Eisenhower reacted vigorously. He began a series of "chins up" speeches to the American people, pointing to administration weapon accomplishments but warning that the cost to catch up with the Russians would prove high. He shook up the government's missile and scientific line of command and named a personal scientific adviser.

In the midst of his efforts, on the afternoon of Nov. 25, the President went to bed with what was described as a "chill." Next day, the grim announcement came that Eisenhower had sustained a cerebral attack or mild stroke which meant a period of rest and diminished activity.

It was the third time in 1957 that the President's health had become a matter of speculation. He had been bothered by a persistent cold and cough after his inauguration in January and a cruise to Bermuda had helped him shed it. In June, he suffered an upset stomach that jarred the Stock Market but he bounced back to work after one day in bed.

Eisenhower showed the same recuperative power in the wake of the more serious stroke. Three weeks after the attack, he was pronounced fit enough by a team of doctors so that he could fly to Paris to attend the crucial NATO meetings where he helped reweld free world unity.

Politically, the President also absorbed his setbacks. Democrats won Senate seats in Wisconsin, New Jersey and Texas, picking up confidence for the congressional elections coming up in 1958.

Even minor matters proved vexing to Eisenhower. He reproached former Defense Secretary Charles E. Wilson for inferring the National Guard was used by draft dodgers during the Korean War and Wilson's doughty wife, Jessie, rapped the President's remarks as "uncalled for."

★ ★ ★

His brother, Edgar, came to Washington and upbraided the chief executive for his budget and "New Dealish" ways. Eisenhower managed to laugh it off.

He was asked barbed questions at his news conferences about his use of helicopters for travel and whether campaign contributions figured in his selection of ambassadors. The President didn't laugh off these incidents; he reacted with vehement anger.

A new year lies ahead and the President, after 1957, can look forward with hope that it will be a better year than the one which is passing.

McGowan Is Mute to Assault Charge

Terrance F. McGowan, 59, of 370 S. Edith St., stood mute yesterday at his arraignment in Oakland County circuit court on a charge of assault with intent to murder.

McGowan is accused to dynamiting the house of his estranged wife, Nov. 15.

Judge Frank L. Doty ordered a plea of not guilty entered for McGowan and remanded him to the Oakland County Jail pending trial.

About 40 million pounds of snuff are consumed annually in the United States.



We hope that among the gifts Santa leaves under your tree is a large helping of joy, health and happiness. May this be your most joyous Christmas ever!

SIMMS BROTHERS

The Simon Brothers and Co-Workers

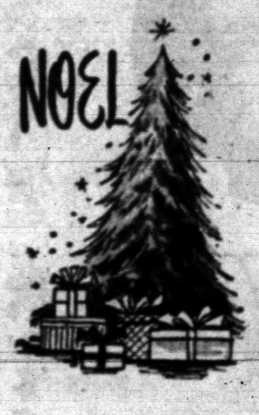

Along with the many presents under your tree, please accept our best wishes for a Merry Christmas!

DONALDSON LUMBER CO.

27 Orchard Lake Ave.

UNITED SHIRT Distributors

Downtown and at Tel-Huron

Factory Authorized Service for Lionel & American Flyer Trains

TASKER'S

63 W. Huron FE 5-6261


Season's Greetings

P.S. Watch for Our Great End of Year Sale

Georges Newports

10 Holden Trading Stamps

74 N. Saginaw St.

We Give Holden Trading Stamps

No Cries of 'Treason' Heard

Southerner Backs Grant to Head Civil War Group

WASHINGTON (INS) — There were no rebel yells nor cries of "treason" when a staunch southerner nominated Gen. Ulysses S. Grant for office yesterday.

The bitterness and hatred that was fostered in the war between the states was completely forgotten as Rep. William M. Tuck (D-Va), nominated retired Army Maj. Gen. Ulysses S. Grant III for the chairmanship of the Civil War Centennial Commission.

★ ★ ★

The Virginia congressman said he selected the grandson of the famed leader of union forces during the Civil War because the retired Army officer "is respected by people everywhere, both the North and South."

Tuck told the organizational meeting of the commission at the Interior Department that his family came from around Appomattox Court, where Gen. Robert E. Lee surrendered his Confederate Army of Northern Virginia to Gen. U. S. Grant on April 9, 1865.

The legislator said:

"We recall we took a drubbin' at the hands of the general's grandfather, but wounds of that drubbin' have long since healed and our people look kindly on the general's grandfather for his magnanimity and statesmanship."

★ ★ ★

Grant was unanimously chosen chairman, and Tuck was also unanimously named vice chairman of the 25-member commission, created by Congress to plan a centennial observance of the Civil War.

Conrad Wirth, National Park Service director, told the group that all Civil War battlefields will be in top shape for the observances.

Congress has authorized an expenditure of $100,000 for the commission, but no money has been appropriated.

★ ★ ★

However, many persons and organizations have offered financial assistance and the commission expects no money trouble.

'Mailed' Pup Finds Home for Christmas

PHILADELPHIA (AP) — Whimpers came from a South Philadelphia mailbox yesterday as residents tossed in last-minute Christmas cards, and a hurriedly summoned postal carrier found a tiny puppy inside.

★ ★ ★

The little dog, about 2 weeks old, was in a shopping bag and nearly suffocated, said Samuel Parisi, postal superintendent, who gave the pup milk at the post office.

★ ★ ★

"I'm giving myself a Christmas present," Parisi said and took the puppy home with him.



LORD'S

Furniture, Appliances and Television

125 W. Huron, Pontiac



We're helping Santa wish you holiday joy!

LARRY L B.

15 N. Saginaw

NEED SOMETHING DONE IN YOUR HOME?

BUILDING MECHANICS • ALL TRADES •

TRADES & CRAFTS

1730 South Telegraph Rd. FE 4-4845


SEASON'S GREETINGS

to Our Many Friends!

May your Christmas be merry and joyful ... and your New Year filled with prosperity and real happiness.

PONTIAC DISCOUNT CO.

18 E. Pike St. FE 4-3651

POINTER BIRD DOG


POINTING TO THE FACT WE WILL BE CLOSED

CHRISTMAS DAY

FOR THE BENEFIT OF OUR 38 EMPLOYEES

J. S. FARMER GAS & OIL CO.

22 Orchard Lake Avenue

WHERE THE NEWEST AND HIGHEST OCTANE GASOLINE IS NOW AVAILABLE

DESIGNED FOR TODAY'S ENGINES

ETHYL GASOLINE

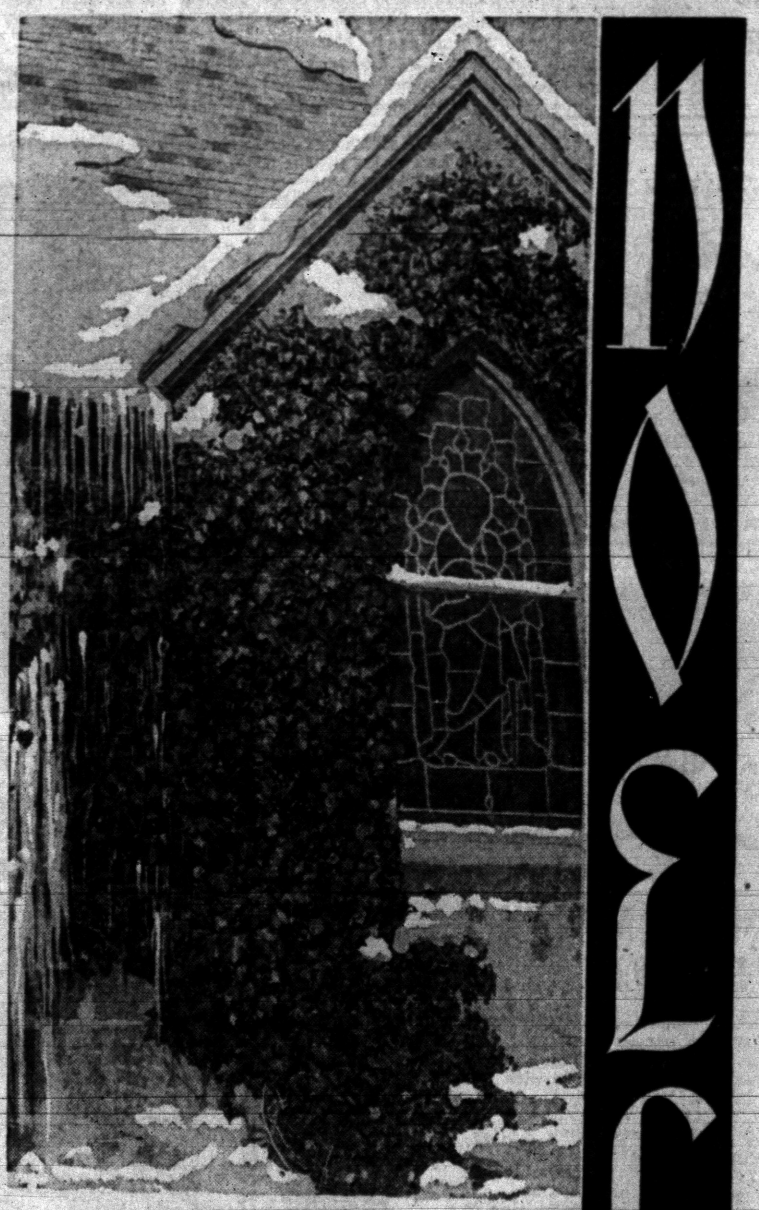
NOEL

May we all be blessed by the true happiness of an abiding faith in the spirit of Christmas.

From All of Us

BOARD OF DIRECTORS

HON. CLARK J. ADAMS
MAHLON A. BENSON
CONRAD N. CHURCH
LOUIS H. COLE
R. CLARE CUMMINGS
JOHN Q. WADDELL
GEORGE K. ZIMMERMAN

HONORARY DIRECTOR

CHAUNCEY H. HUTCHINS

OFFICERS

R. C. CUMMINGS ..... President
M. A. BENSON ..... Vice-President
JAMES CLARKSON ..... Executive Vice-President and Secretary
E. W. JOHNSTON ..... Treasurer
VERN McMASTER Asst. Treasurer
C. BRYAN KINNEY ..... Attorney

BRANCH MANAGERS

WILLIAM DIEKE ..... Downtown Branch
M. M. SORENSON ..... Rochester Branch

AUDITORS

JENKENS and ESHMAN

761 West Huron Street

16 E. Lawrence Downtown

407 Main St. Rochester

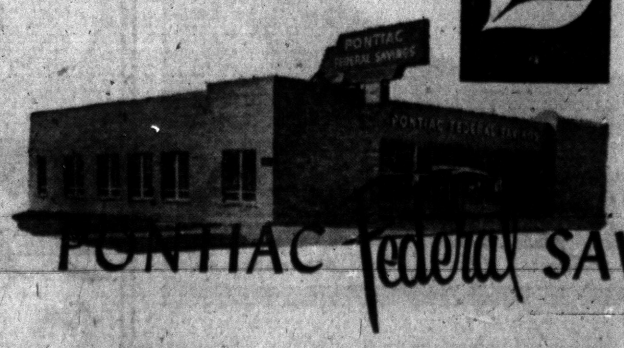

PONTIAC Federal SAVINGS

PENNEY'S
ALWAYS FIRST QUALITY



'TWAS THE DAY AFTER CHRISTMAS
AND ALL THROUGH THE STORE,
PENNEY HELPERS WERE WAITING
TO SERVE YOU ONCE MORE.
IF YOUR GIFT ISN'T RIGHT
OR A TRIFLE TOO SMALL,
YOU CAN CHANGE IT AT PENNEY'S,
NO PROBLEM AT ALL!

So Santa goofed! He forgot you wore a size 36 instead of a 34 . . . well Santa Penney's is always happy to adjust or exchange any purchase. As a matter of fact, Penney's is your Santa all around the calendar . . . whether it's sleet time or sun time . . . whether you're school-bound or gift-bound, Penney's skilled staff is at your service to make shopping pleasant, efficient, downright fun!

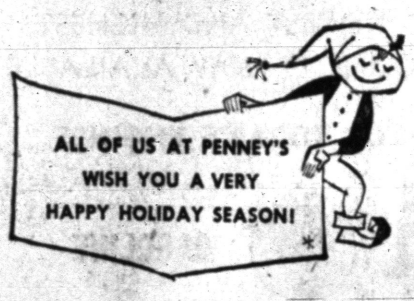

DOWNTOWN PENNEY'S
17-19 S. Saginaw
MIRACLE MILE PENNEY'S
2185 S. Telegraph Rd.

Kate Smith Dates Career to Christmas, 1930

Sorrowful Yule Turned to Gay Success

This is the tenth of a series of articles in which well-known persons describe the Christmas that remains most vivid in their memory.

By KATE SMITH
Written Expressly for INS

The Christmas on which I cried turned out to be the happiest Christmas in my life.

It was Christmas, 1930. I awoke that day the unhappiest girl in the world. I was 21, and appearing on Broadway in my third show, "Flying High." I should have been on top of the world, but I wasn't. Why? Because my claim to stage fame was as the helpless "stooge" of all the gibes, jokes and ad-lib remarks of the comedians.

WANTED SINGING CAREER

I had hoped, when I had started out on my show-business career, that I would be judged by the quality of my singing; instead I was being judged by the size of my waistline. Many times I had been on the verge of quitting show business, but just couldn't bring myself to admit I had failed.

Christmas night delivered what I thought would be the crowning blow. My grandfather and grandmother had come to New York for the holiday to see me for the first time on Broadway.

They were deeply religious people, kind, old-fashioned—and the last people in the world I wanted to have see me be the "stooge" to a comic who frequently ad-libbed in bad taste.

Before the show I begged the comic to "take it easy" and explained about my grandparents. "Please," I implored him, "go easy on me tonight. That will be my Christmas present from you." During the show he did exactly the opposite. The coarse jokes flew thick and fast. I watched the faces of my grandfather and grandmother, in the front row, grow bewildered and dismayed.

They came to see me backstage afterward, mumbled a few embarrassed words about how it was late and how they had to be getting back to the hotel, and with their faces perplexed and sad, left the theater.

As soon as they left the room I sat down and cried, and determined that I would quit showbusiness just as soon as I could get my financial affairs straightened out.

While I was still sobbing there was a knock on my door. The stage door man entered and said, "I've got something for you, Kate." Through my tears I read the name on the business card he handed me.

"Ted Collins?" I sighed, "I don't know him. Tell him I don't want to see him."

CHOICE TURNED TO BIG CHANCE

I distinctly recall that I then turned the card over. On the back was scrawled, "Important Business."

"Oh" I said to the stage door man, "Never mind. What have I got to lose? Tell him I can see him for five minutes."

I wiped away the tears and waited for him to be shown in — Ted Collins, the man who was shortly to become my manager and partner — the man who was to take me out of the comedy-stooge class and establish me first as a recording personality, then as a radio star, and later as a TV performer.

It actually happened on the Christmas night I cried—the night I was at my lowest—that I met the man who was to guide me through the happiest days of my life.

The good Lord, in his wondrous way, had led him to my door at Christmastime.

(Next: Dinah Shore, age six, joins the grownups)

Carl W. Donelson — Donald H. Johns



SINCERE GOOD WISHES FOR A HAPPY HOLIDAY SEASON AND THE BEST OF EVERYTHING

Phone FEDERAL 4-4511
Parking On Our Premises

Donelson-Johns FUNERAL HOME
855 WEST HURON ST. PONTIAC

Queen Elizabeth to Break Tradition

Holiday Message on TV

LONDON (INS) — Queen Elizabeth is showing that she is made of the sterner stuff by deciding to break with tradition and televise the royal Christmas day message to her peoples.

★ ★ ★

Facing the TV cameras is something of an ordeal even for experienced actors. For Elizabeth, it must have taken considerable courage to make the decision after a spate of adverse comment from some of her peers and other critics on her manner and mode of speaking.

The royal answer is to the point—a personal TV appearance at 3 p.m. (10 a.m. EST) for a fireside chat to the people of Britain and the Commonwealth.

Since the custom of broadcasting a Christmas message was inaugurated 25 years ago by Elizabeth's grandfather, King George V, the royal greetings had been confined strictly to radio.

★ ★ ★

The success of Elizabeth's television broadcast at the opening of the Canadian Parliament earlier this year, however, is believed to have swung the balance in favor of a televised broadcast on Christmas day.

TO APPEAR ALONE

Elizabeth will make this historic appearance alone. No member of the royal family, not even Philip, will be present.

The telecast will be from a room originally built by King Edward VII as a bowling alley, now known as the long library, at the royal Sandringham house, Norfolk.

★ ★ ★

The room was chosen instead of the traditional study because of the acoustical properties. The Queen will be seated at a desk and will speak for seven to nine minutes. There will be a background of drapes and Elizabeth will use both a script and a teleprompter.

Because she is most anxious not to spoil the impact of her message, Elizabeth decided to rehearse with a "dummy" speech of exactly same length.

The British Broadcasting Corporation is also making every effort to ensure the success of the first Christmas telecast. Top producer Anthony Craxton, close friend and former school pal of Philip's will be in charge of the broadcast.

Funk Resigns City Post

DETROIT (AP) — Hazen L. Funk disclosed Monday he has resigned as city purchasing commissioner for Detroit, effective Dec. 31. He had held the $16,300-a-year job for eight years and said he quit because he assumed the city's new mayor, Louis Miriani, would want someone of his own choosing. Miriani accepted the resignation.

Almost 80 per cent of all trips by motor trucks in the U. S. are said to be less than 50 miles distance.



It's the jolliest time of the year and we would like to extend greetings to all of our friends.

STEVE'S AUTO PARTS
2700 Elizabeth Lake Rd. FE 5-3651

Merry Christmas

Our Warmest Wishes That Your Holidays Be Merry!



KINDY Glasses
DR. SPENCER OATES
Optometrist
13 No. Saginaw St.

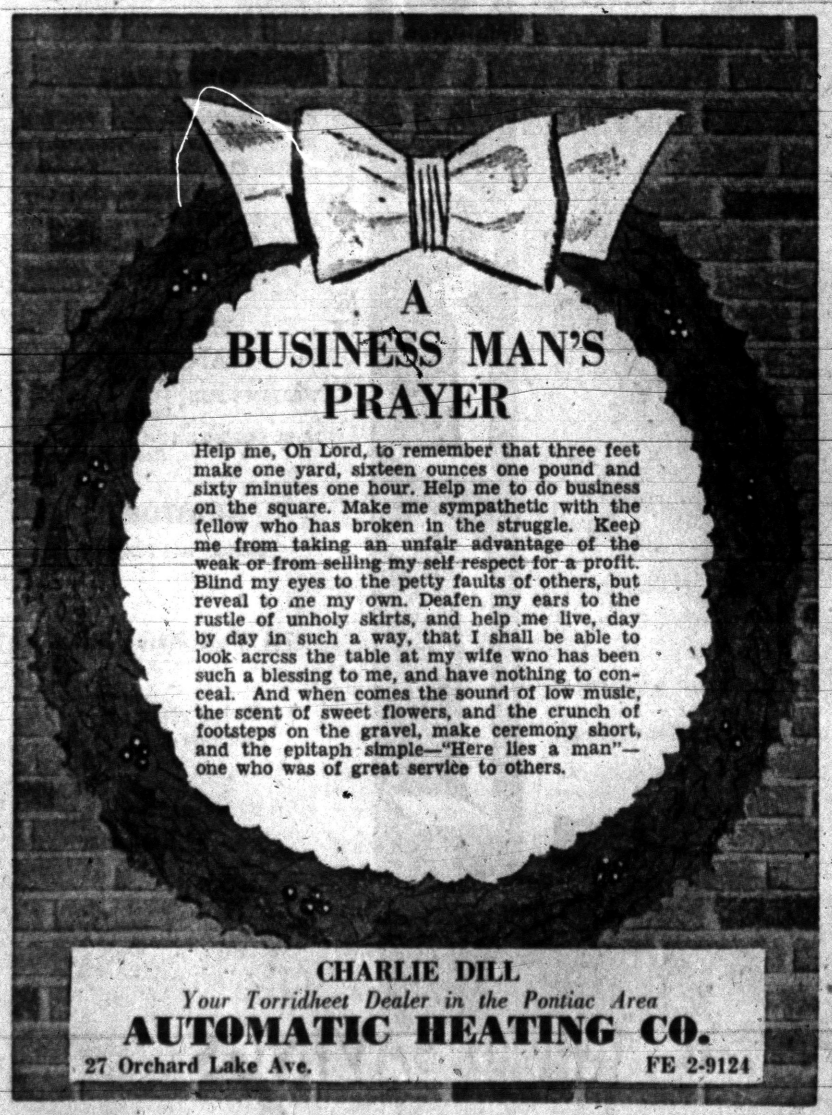

A BUSINESS MAN'S PRAYER

Help me, Oh Lord, to remember that three feet make one yard, sixteen ounces one pound and sixty minutes one hour. Help me to do business on the square. Make me sympathetic with the fellow who has broken in the struggle. Keep me from taking an unfair advantage of the weak or from selling my self respect for a profit. Blind my eyes to the petty faults of others, but reveal to me my own. Deafen my ears to the rustle of unholy skirts, and help me live, day by day in such a way, that I shall be able to look across the table at my wife who has been such a blessing to me, and have nothing to conceal. And when comes the sound of low music, the scent of sweet flowers, and the crunch of footsteps on the gravel, make ceremony short, and the epitaph simple—"Here lies a man"—one who was of great service to others.

CHARLIE DILL
Your Torridheet Dealer in the Pontiac Area
AUTOMATIC HEATING CO.
27 Orchard Lake Ave. FE 2-9124



May the religious theme of Christmas be a source of inspiration to all.

Spencer's

3511 Elizabeth Lake Rd.



MERRY CHRISTMAS

To Our Many, Many FRIENDS AND CUSTOMERS

For Your Convenience

3-SISTER'S FOOD MARKET
Will Be
OPEN
Christmas Day
9 A.M. to 1 P.M.

3-SISTER'S MKT.
608 W. Huron St., near Webster School

Canadian Mounties Clear All Sky Lanes

Santa Takes Off; Sled Badly Overloaded

(Editor's Note: "Will Santa Claus really come to our house?" That is the most anxious question in America today. It is answered in the following column, written for parents to read aloud to their children. Since its first appearance in 1948, it has become a scrapbook favorite in many homes.)

By HAL BOYLE

NORTH POLE (AP)— He's off! Santa Claus is on his way at last!

The jolly old saint and his famous reindeer are zooming through the arctic skies right now, heading for the American border. He'll reach it tonight.

★ ★ ★

The northern lights switched on to clear steady green—the "go-ahead" signal. And the Royal Canadian Mounted Police sent Santa this message:

"We are clearing all air lanes in your path, old boy. There is no speed limit for you tonight. The sky is yours. Go as fast as you like. Good luck!"

★ ★ ★

And Santa needed that wide clear road in the sky. For his big red sled was piled so high with gifts it overflowed. It looked like a flying hayrack as it raced through the crisp cold air.

"Oh, dear, oh dear," worried Santa, just before the takeoff. "I do hope none of these presents fall out and bean some poor innocent rabbit down below. I believe this must be the heaviest load I've had in 20 years."

★ ★ ★

"What is he fretting about?" whispered Donder to Vixen. "He's only riding in that sled. We have to pull it."

Vixen laughed so hard the bells on his harness tinkled in merry music. And all the other reindeer laughed, too.

As Santa Claus climbed up into the seat of the sled, puffing a little because he has gained some weight this winter, three black and white penguins waddled across the snow in front of the reindeer.

★ ★ ★

"Here, here, get out of the way, please," said Santa Claus importantly. Then he said, surprised:

"Why what are you penguins doing up at the North Pole anyway? You're supposed to be at the South Pole."

"We're on a vacation," said one of the penguins. "We're looking for Florida. Have you seen it anywhere?"

★ ★ ★

"Climb aboard, climb aboard," boomed Santa. "I'll drop you off there. But I must say this is the first time I ever picked up three hitchhikers wearing tuxedoes."

Just then Mrs. Santa Claus came running out waving a long piece of paper.

"You almost forgot your list of good children," she said.

"Never mind," said Santa, "I don't need it. This year I am going to give a present to every little boy and girl, good or bad. The bad ones will feel sorry then, because they know they don't deserve a nice present. It'll make 'em try harder to be good next year."

★ ★ ★

"That isn't according to Hoyle," said Mrs. Claus, who likes to play bridge. "But it does make sense, you old softie."

Santa stood up to crack his whip in the air—the signal to be off. But then he heard a small voice crying:

"Wait, please wait."

It was Cluny, Santa's favorite little elf. The other elves gossipped about Cluny and said she was clumsy at making toys. But Santa knew it was only because she was so young. He liked her because she had a good heart.

★ ★ ★

"Here," said the tiny elf, holding up a small shiny figure.

"What's this? What's this?" grumbled Santa. "You're too late. My pack is already loaded."

"It is only my present to the world," said Cluny. "I made it at night in my room—all by myself.

Santa took the little figure from her hands. It was a beautiful angel with butterfly wings and a robe of purest white. In her hand the angel held a small magic wand.

"It is the angel of peace," explained Cluny.

★ ★ ★

"Why, Cluny!" said Santa. "This is better than all the other gifts put together. I'll see that your angel waves her wand for one day at least over every home in the land."

★ ★ ★

And he picked up Cluny and gave her a big whisker-tickly kiss on her cheek. Then he picked up his long whip again and cracked it sharply in the frosty air.

"Ho, ho, ho! Here we go!" he roared. "Ho, ho, ho! Here we go!"

★ ★ ★

The eight reindeer leaped forward and the big sled began sliding through the snow. Faster, faster, faster, faster—and then they were off the ground and into the air.

Santa was on his way. And tonight, if you go to bed, he will come to your house, wherever you are.

Junior Editors Quiz on SCIENCE



QUESTION: What is the difference between a comet and a meteor?

★ ★ ★

ANSWER: A comet is a heavenly body that travels around the sun at a great speed. Meteors are pieces of matter that fall out of space to earth. Many meteors are broken fragments of comets.

Comets may be as much as 12 times larger than the earth. And their tails, which look like a bright streak, may be as long as 100 million miles, or farther than the distance from the earth to the sun. Some comets travel such long paths around the sun that they can be seen from earth only once in thousands of years.

Meteors often are called shooting or falling stars, for they resembles stars falling from their places in the sky. They fall earthward at 10 to 42 miles a second. Air friction heats the meteors and they glow brightly when they enter the earth's atmosphere. The heat disintegrates most of them before they reach the earth. The few that do fall are called meteorites.

★ ★ ★

FOR YOU TO DO; Many museums display meteorites. Study one the next time you visit a museum.

★ ★ ★

(For submitting this question, Barbara Sweet of Easley, S.C., wins $10. If you have one send it on a postcard to Violet Moore Higgins, AP Newsfeatures, in care of this newspaper. Tomorrow: Is every snowflake really different?)

Elvis Must Request His Own Deferment

MEMPHIS, Tenn. (AP)—If Elvis Presley wants a deferment from his draft board, then Elvis himself is going to have to ask for it.

The board received a request yesterday from Paramount studios requesting a two months deferment for the rock 'n' roll singer.

But a spokesman for Shelby County Draft Board 86 said Selective Service regulations call for a written request from the registrant himself.

Paramount said it had planned to start Elvis' latest picture Jan. 13 and cancellation would cost it $350,000 in preparatory investments.

★ ★ ★

Elvis, who is scheduled to be inducted Jan. 20, says he is willing to enter the Army immediately. He has agreed, however, to go along with Paramount's efforts to obtain a deferment.

The rich oil field of east Texas was once given up by geologists because it was said to have none of the surface features then common to other fields of proved production.

Japan's Fishing Revolutionized

Fish Finding Devices Bring Industry Long Way From Ancestors

TOKYO (INS) — Japan's fishermen have come a long way from the ancient practices of their honorable ancestors.

Nowadays they're using the latest electronic equipment to get their hauls.

Sardines and mackerels haven't got a chance when a modern-type Japanese fisherman turns on the ultra short-wave gear, the radar, the echo-sounder, the sonar and the fish-finder.

Such equipment now is carried on vessels as small as two or three tons. Some 20 per cent—or 7,500—of all Japanese fishing boats five tons or larger carry this battery of electronic gear.

The modern apparatus is used chiefly to locate the fish. The latest fish-finders are capable of detecting a single hapless crab as far as 650 feet beneath the waves.

So far, fish finders have been used chiefly to spot sardines and mackerels, swimming far from the ocean bottom.

But Japan's Fishery Agency recently perfected a finder that can locate fish inhabiting the sea bottome such as eel, cod, flatfish and king crab.

Velasquez, the 17th century Spanish portrait painter, also did landscapes, classical and religious works.

About 11 billion cubic feet of new wood grows in America's forests each year under forest management programs.



Holiday joy to you and yours!

From the Staff of

KEEGO HARDWARE No. 1

3041 Orchard Lake Road . . . FE 2-3766

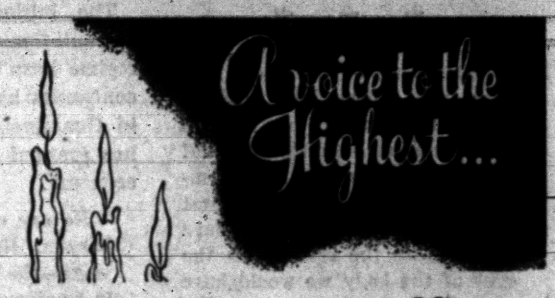

Sparks-Griffin

FUNERAL HOME

"THOUGHTFUL SERVICE"

46 WILLIAMS ST. PHONE FE 2-5841





. . . for a gay and sparkling Christmas!

VIC'S RECORD SHOP

702 West Huron



Jerome Motor Sales

280 S. Saginaw St. Open 'til 9 FE 5-2623



Blessings of the Season

Best wishes to all for Yuletide happiness.

MAYNARD JOHNSON GENERAL INSURANCE 807 Community National Bank Phone FE 4-4523



"It's the Golden Rule for a Happy Yule," says your

Junior Fire Marshal

This is the time when your youngsters are likely to burst in with big news about their "Christmas Tree project."

You needn't hide the family axe. Your evergreens are safe. The "Christmas Tree Project" is a constructive Junior Fire Marshal activity — tagging trees with a colorful decorations that may prevent a tragic holiday fire.

We have a supply of Golden Rules in our office. Please come in for yours FREE to attach to your Christmas Tree.

THATCHER, PATTERSON, WERNET YOUR Insurance Independent AGENT

Pontiac's Oldest Insurance Agency

711 Community National Bank Bldg.

FE 2-9224



REDMOND'S

Optometrists-Jewelers 81 N. Saginaw

—Advertisement—

We ought to be thankful that we live in the good old U.S.A. James Hampton of Hampton Electric has just received a half page ad from London that says that most homes have a vacuum cleaner and an electric fire (electric heater). But they say it is sad to report that only a third have succeeded in getting a washing machine and only 11 out of a hundred have a refrigerator while only four in a thousand have secured an electric mixer.





Elmer H. Reynolds



Gordon E. Reynolds



Alice E. Rutkowski



Jasper Wilkins



Francis E. Fought



Arthur J. McDonald

All of Us at Pontiac Glass
Wish Our Many Friends
A Very Merry Christmas
and a Happy New Year

PONTIAC GLASS COMPANY

23 West Lawrence

Locally Owned by the Reynolds Family Since 1900

THE PONTIAC PRESS

HAROLD A. FITZGERALD
President and Publisher

Editorial Page

TUESDAY, DECEMBER 24, 1957

MEMBER OF THE ASSOCIATED PRESS

Christmas Joys Based on Love of Jesus Christ

(Editor's Note: In accordance with our policy of running guest editorials from time to time, the Rev. Michael J. O'Reilly, pastor of St. Michael's Church of Pontiac, has written the column for today.)

By Rev. Michael J. O'Reilly

"In the beginning was the Word and the Word was with God and the Word was God . . . . . and the Word was made flesh and dwelt amongst us." (I John 1:1-14).



Rev. O'Reilly

In these few sublime words St. John, the Beloved Apostle, tells us the meaning of Christmas. No wonder, that the Saints, in speaking of this Gospel say that each letter should be written in gold, so sublime, so heavenly is the message.

★ ★ ★

Christmas, the birthday of Christ! The birthday of Him Who came down from Heaven, clothed Himself with our flesh to do a work that only He could do! Had it been granted us, to accompany the shepherds on that first Christmas night, we would have knelt before the crib. With the eyes of the body we would have seen only a little babe, wrapped in swaddling clothes, but with the eyes of Faith, we would be looking at Him who created the universe and everything that is in it.

★ ★ ★

Our words of welcome to Him would have been: Adoramus Te Christe et Te Amamus (We adore Thee O Christ and we love Thee.)

★ ★ ★

This little prayer awakens in us the reason for our joy and happiness on this great festal day. We adore Christ, our Infant King, because, though by nature God, He "emptied Himself taking the nature of a slave and being made like unto man, appeared in the form of man." (Phil. 2:7) We love Him for the great things He has done for us.

★ ★ ★

Our joy and happiness on this day mean nothing, if they be not built on the love of Jesus Christ. Founded on the love of the Babe of Bethlehem, the salutation with which we greet one another can find justification—*Happy Christmas to Everyone.*

Communists Conspire to Control Guatemala

Last October at a special election after the assassination of President Castillo Armas, Supreme Court Justice Ortiz Passarelli was elected President of Guatemala with the backing of its administration and the National Democratic Movement.

★ ★ ★

Claiming fraud, a right-wing group led by defeated candidate Gen. Miguel Ydigoras Fuentes, organized a protest demonstration and demanded new elections. Communist and left-wing parties, which had supported the discredited former governments of Arevalo and Arbenz, were not a threat at that time. Since then two caretaker governments have fallen and new elections are set for January 19.

★ ★ ★

Four years ago Guatemalans threw out a pro-Communist regime and banished its leaders, who now are being permitted to return. In this made to order chaos left-wingers and Communists in the new Revolutionary Party are staging a comeback with little or no resistance from the Government.

Anti-Communists, badly split and unable to agree on a candidate, will divide their votes among three or more in the coming election, thereby leaving the way open for a Communist or pro-Communist president.

★ ★ ★

Many Guatemalans are convinced that a military coup will prevent a new election. Army officers who "prospered" under Arbenz would like to help the leftists get into power. Others would like to seize the Government for the military.

The business boom created by the anti-Communist Castillo Armas regime hasn't run down yet. U. S. companies have huge sums invested in Guatemala and our Government has granted massive aid to help its economy.

No one can forecast what will happen. But one thing is obvious—the Communists are back in Guatemala.

THE PONTIAC PRESS

Published by The Pontiac Press Company
48 W. Huron St. Pontiac 12, Michigan
Trade Mark Daily Except Sunday

Russell Sarrett, Executive Vice President and Advertising Director
John A. Riley, Assistant Advertising Manager
Howard H. Fitzgerald II, Vice President and Business Manager
Earl M. Treadwell, Circulation Manager
John W. Fitzgerald, Secretary and Editor
G. Marshall Jordan, Local Advertising Manager
Robert B. Tass, Managing Editor
George C. Inman, Classified Manager

Entered at Post Office, Pontiac, as second class matter

The Associated Press is entitled exclusively to the use for republication of all local news printed in this newspaper as well as all AP news dispatches

The Pontiac Press is delivered by carrier for 40 cents a week; where carrier service is not available by mail in Oakland, Genesee, Livingston, Macomb, Lapeer and Washtenaw Counties it is $12.00 a year; elsewhere in Michigan and all other places in the United States $20.00 a year. All mail subscriptions payable in advance. Phone Pontiac FE 2-8181.

MEMBER OF AUDIT BUREAU OF CIRCULATIONS

The Man About Town

Spirit Is in the Air

All Items Akin to the Nearness of Big Event

Presents: What Mother and Dad will appreciate from you on Christmas — especially if it is spelled presence.

No Christmas message has a stronger cogency than that of

Harlow M. Curtice,

GMC President and National Chairman of the Traffic Safety Committee of

President Dwight D. Eisenhower,

which says, "'Good will toward men' should be demonstrated as fully behind the wheel as elsewhere."

One of her neighbors sends me word that

Mrs. Joseph Moore

of Rochester has a Christmas cactus with 120 blossoms and buds.

The mild weather enables

Mrs. Hector Morency

of 1220 Edison St., to have home grown pansies on her Christmas table. They came up and bloomed after that cold spell.

Separated 40 years ago in World War I,

Frederick Gruenther

who recently moved to Drayton Plains, and his brother,

William Gruenther

who only last week arrived from Germany, are to have Christmas dinner together at the former's home.

A letter over the signature of

"Around Pontiac for 66 Years,"

expresses satisfaction that the old system of having family reunions on Christmas seems to be returning.

In response to several inquiries as to where calcium chloride can be secured, I am urged by

Mrs. Mercedes Leighty

of Rochester, who has proven its efficacy in fireproofing a Christmas tree, that the cupful needed for the water in which the tree stands can be bought for a few cents at your local drug store.

A Christmas card from

David B. Steinman

who designed and built the Mackinac Bridge, bears the notation that he has been awarded the designing contract on a 50 million dollar bridge to connect Europe and Asia at Istanbul.

Verbal Orchids—

Mr. and Mrs. Dorsey T. Moore

of 193 Michigan Ave.; sixty-first wedding anniversary.

Mr. and Mrs. Albert W. Rayner

of 278 Ferry Ave.; fifty-eighth wedding anniversary.

Mr. and Mrs. Darwin East

of Rose Township; sixty-first wedding anniversary.

Jacob A. Dean

of Birmingham; eightieth birthday.

Mr. and Mrs. James G. Baird

of Oxford; golden wedding.

Mr. and Mrs. Ora Sutton

of Rose Township; golden wedding.

Mr. and Mrs. Robert Chapman

of West Branch, formerly of Goodrich; golden wedding.



Our Christmas Prayer

David Lawrence Says:

Russians Would Like Dulles' Scalp

WASHINGTON — Two men sat and talked together before the nation Monday night in a television broadcast — the President of the United States and the Secretary of State. But if Soviet Russia had had her way, they would not be sitting together—indeed, Dulles would not be in public office at all.



LAWRENCE

For the rulers of the Soviet Union think that Dulles is an obstacle to their designs for world conquest. They think they could manipulate some other secretary of state and that Eisenhower would become "soft" in his dealings with Moscow if somebody else besides Dulles sat at his elbow advising him.

This mistaken, but nevertheless ingrained, view is held by high Russian officials who, in the last few days, have expressed themselves boldly to that effect to some diplomats of the West.

"If only Dulles could be gotten out of the way" is the refrain from the Communist side.

Strangely enough, the Communist propaganda which has been insidiously infiltrating various capitals of the world for the last several months with this viewpoint has been getting support from diplomats here and there and some politicians and writers in the Western world.

CONSERVATIVES AGAINST HIM

Thus, in Britain a wing of the Conservative Party feels so resentful against Secretary Dulles, because he thwarted armed intervention in the Suez dispute in 1956, that various newspapers still reflect a bitter point of view and keep up a steady stream of speculative stories about when Dulles might resign.

Yet had it not been for the advice given the President by Dulles, the debacle in Egypt would have bankrupted Britain and France and would have left in its wake a guerrilla war that would still be going on. Some day in Paris and London they will appreciate what Dulles did to save them.

During the NATO conference, the hostility of some of the press was conspicuous. Failure of the meeting was widely predicted on the theory that Dulles would not get to first base with the allies because "they don't like him."

REPORTER SUMS UP

Today the story is different. Perhaps the fairest and most significant statement about the NATO conference was made last Saturday in a Paris dispatch by the veteran foreign observer, Cyrus Sulzberger of the New York Times, who summed up the situation this way:

"Dulles' negotiation was extraordinarily skillful. He had one salient objective—to secure allied agreement for installation in Europe of intermediate missile bases and nuclear warhead stockpiles.

"In this he succeeded brilliantly; and he paid no price. He agreed to a vague formula for resuming disarmament talks with Russia—on terms we have always been ready to accept. He made no commitments to France about Algeria. He made no commitments to anyone on Cyprus.

"He made no commitments to the Netherlands on West New Guinea. He made no commitments, as Italy wanted, on turning NATO into an economic agency. And he acknowledged no built-in procedure by which, under guise of consultations, our actions could be vetoed by our partners.

"What was secured in return? The principle of European atomic arsenals and medium rocket launchers has been unanimously accepted. It is neither necessary nor desirable to have such batteries in every allied land. But it is necessary to have them sited at focal points from which Soviet centers can be menaced if Moscow contemplates push-button war."

Small wonder the Soviets want to oust John Foster Dulles. He is indeed an obstacle to their schemes. He is against deals that would sell America's defense down the river.

American aid to Europe in sensible amounts and American military strength adequate to deter the enemy in Europe and Asia and Africa are the fundamentals of the Eisenhower Dulles policy.

(Copyright, 1957)

Dr. William Brady Says:

Not Climate but Nutrition Will Reduce Joint Pains

Exposure (my eye) to cold and damp has been regarded as the main cause of chronic joint disability (rheumatism to old timers, "arthritis" to $300 snobs) ever since Dr. Osler started the stampede by stating baldly that "Chronic rheumatism is most common among the poor, particularly washer-women, day laborers and those whose occupation exposes them to cold and damp."

DR. BRADY

★ ★ ★

A lot of doctors who didn't take the science of pathology seriously when they studied medicine still share this quaint belief with uninformed or misinformed laymen. These doctors have done little serious studying since they got out of medical school.

I am well aware that one who enjoys good health or one with almost any chronic or long lasting ailment is likely to feel better in weather, season or climate where the air is clear, dry and warm.

Individuals with joint disability yakety-yak more about their sensitivity to change of weather than other invalids do, but actually they have no monopoly on that kind of magic.

Now, without prejudice, I present the case of Miss Roberta Amelia Black (pseudonym), who writes:

"I've been living in Arizona for two years, because the hot dry climate helps my aching joints. The doctors call it rheumatoid arthritis. Wet, cold or even damp weather puts me to bed almost helpless.

"I'm 34, originally from Ohio. The doctors have tried all the wonder drugs on me, but I soon become violently allergic to them. Anyway they give only temporary relief.

"The man I want to marry back in Ohio keeps telling me about your column and how you have helped so many who had joint disability. I want to read anything you may send me and try your advice. If you can't help me, it looks as though I'm doomed to a single life . . .(Signed) Roberta Amelia etc.)) (Pseudonym)

Listen, Roberta. What I shall say is for your own good. I sincerely hope I may dance at your wedding.

If you moved from Ohio to Arizona just to wait for the climate to cure you, that was stupid. If you feel more comfortable or happier in Arizona or Timbuctoo than in versa, by all means live there or go on vacation whenever you can. But you will learn, from the booklet I'm sending you (Chronic Joint Disability) — 35 cents and stamped, self-addressed envelope—that regardless of where you live or where you go in quest of health, you must give constant daily attention to the endeavor to correct the malnutrition (nutritional deficiencies from childhood up to the present) that caused your joint disability.

★ ★ ★

Signed letters, not more than one page or 100 words long pertaining to personal health and hygiene, not disease, diagnosis, or treatment will be answered by Dr. William Brady, if a stamped self-addressed envelope is sent to The Pontiac Press, Pontiac, Michigan.

(Copyright, 1957)

The Country Parson



"Attaining wealth doesn't change a man—it only magnifies the good or bad in him."

Voice of the People

Use 'Capital Punishment' for Those Bulb Snatchers?

In Friday's edition, the "Man About Town," tells us of folks who have wired their outdoor Christmas decorations to discourage vandals—in fact, one is supposed to have administered a shock which made capture possible.

★ ★ ★

Who has the formula for a non-fatal charge, or is capital punishment in order?

J. W. EMERSON

Pontiac
Electrical Superintendent

(Editor's Note: With Dr. Neal Sullenberger's trial scheduled for an early date, The Press is stopping further communications for and against. The doctor's suit will determine guilt or innocense legally and properly. Nothing further is gained by running 'pro" and "con" letters here.)

Requests More Religious News

We, the people of the United States, are very anxious to have more church and religious news in our secular daily newspapers. Without doubt, if our newspapers will do this, it will not only help us to be a better Christien nation, but it will help us to stop our terrible juvenile delinquency which seems to be growing worse all the time, instead of better.

Orson R. Moore

Chicago

Investigation Needed Soon

Mrs. Robert L. Edwards has a very good point. If some of our contractors would travel to other towns, they would see some wonderful homes for colored people.

People don't mind paying for something that's worth the money.

So let's get this investigation started.

William Rutherford

Lake Angelus Farms.

Santa Claus Should Stay

Santa Claus is not a myth, he denotes the true spirit of giving. I feel sorry for people who do not have children waiting for the "Man in the Red Flannel Suit."

If we take away Santa Claus, are we also to take away Fairy tales? Children, like grown-ups, have to have something to cling to while they are growing up.

When they are disappointed from learning the truth, it is a healthy sign as they will have greater disappointments when they are older. To bring them up to believe otherwise would be a greater sin than to believe in Santa Claus.

I dare say G.K.H. believed in Santa Claus.

Mrs. James Dickinson

Clarkston

'There's No Choice for Russian Child'

A Chicago child came home and said, "Our teacher says we have made so much progress since September, we are only one grade behind the Russians." Of course, they compel schooling and they don't do it with kid gloves.

Pfagn

Merry Christmas to Vandals

Merry Christmas to the vandals who sawed down two of our seven-foot spruce trees to use as Christmas trees. They can enjoy them for 10 days but we could have enjoyed them a lifetime.

It's not so much the cost of the trees, but the hard work and years of growing (ten.)

Now we'll have to start all over again, I suppose for them or someone like them to do the same thing again 10 years from now.

Mrs. Leon Glynn

10895 Elizabeth Lake Rd.

Praises City and Doctors

Merry Christmas and a Happy Prosperous New Year each. Despite complaints, Pontiac is a wonderful city and to the manager and each employe — May 1958 be one of our best years.

God bless our doctors as we need to be reminded of how much they are needed.

Esther M. Wedge

623 Northfield.

Letters will be condensed when necessary because of lack of space. Full name, address and telephone number of the writer must accompany letters but these will not be published if the writer so requests unless the letter is critical in its

Portraits

By JAMES J. METCALFE

Let us give thanks this Christmas Eve . . . That Jesus Christ was born . . . Let us be grateful that each year . . . We have a Christmas Morn . . . God blest all human life on earth . . . With His begotten Son . . . To suffer and atone for all . . . The wrongs that we have done . . . Let us be sorry for our sins . . . And worshipfully greet . . . The little Babe of Bethlehem . . . The infant Jesus sweet . . . It is a time to celebrate . . . But in a holy way . . . So let us take some moments off . . . To meditate and pray . . . And let us bring a little gift . . . If just our promise true . . . To strive our best to serve His will . . . In everything we do.

(Copyright, 1957)

Looking Back

15 Years Ago

AMERICANS OCCUPY vital port of Dakar.

REDS RECAPTURE more Cossack towns.

20 Years Ago

JAPS PLEDGE amends for Panay attack.

CITY CELEBRATES 12 months without fatality involving child.

Smiles

Neighbors are nice people who tend to their own business, or pesky people who tend to yours.

Case Records of a Psychologist:

Explains Religious Observances

Was Jesus born on December 25? And why do some churches prescribe only fish for Friday's menu? Well, David has asked about similar bits of church ritual, so scrapbook this case so you can answer the puzzled queries of children about the interesting items below.

DR. GEORGE W. CRANE

Case W-380: David J., aged 17, teaches a Sunday school class of 10-year-old boys.

★ ★ ★

"Dr. Crane" he began, "the boys ask me a lot of questions and I don't know the answers.



DR. CRANE

"For example, was December 25th really the birthday of Jesus?

"And why do some churches say you should not eat any other kind of meat than fish on Friday?

"And some good people of both the Christian faith and the Hebrews will not eat pork? How can I explain these things to my class?"

CHURCH RITUAL EXPLAINED

Bishop Liberius of Rome, in 354 A. D., decreed that December 25th should be celebrated as the birthday of Jesus.

★ ★ ★

That time of the year is the rainy season in Palestine and hence is not regarded as the real date in the calendar when Christ was born, for scholars argue that the shepherds would not have been out in the fields at night in the rainy season.

But Bishop Liberius was a very smart leader and realized that the pagan world was already accustomed to a great celebration in late December in honor of the conquest of Light over Darkness.

He simply pointed out that Christ was the God of Light, so he appropriated the pagan celebration but converted it into a worldwide Christian event.

Other church leaders have similarly taken pagan customs from different races and then adapted them to the Christian religion.

★ ★ ★

Thus, the use of the evergreen tree was derived from the Germanic tribes of Northern Europe.

England added the yule log and goose, while America substituted turkey for goose.

Santa Claus is an Americanized version of Saint Nicholas, whose feast on December sixth in the Netherlands and Germany, was moved up to coincide with our December 25th date for Christmas.

And our custom of sending Christmas cards and greetings started about 1846 but didn't reach the present "avalanche" stage till a generation ago.

ST. PAUL'S STRATEGY

St. Paul started the custom of making Christianity tie-in with prevailing customs when he visited Athens and saw the Greek inscription to the Unknown God.

★ ★ ★

"For as I passed by," Paul declared, "and beheld your devotions, I found an altar with this inscription, TO THE UNKNOWN GOD. Whom therefore ye ignorantly worship, him declare I unto you."

In similar logical fashion, the use of fish on Friday was primarily started in a bishopric made up largely of fishermen.

Fishing was so good that the price collapsed. A depression was in the making. So the Bishop of the area wisely decided to stabilize the market by declaring Friday a day when fish alone could be eaten.

That smart ruling "pegged" the price of fish and restored the economy. Although it was thus launched primarily as an economic



measure, it has since been carried along as a part of church ritual by Roman Catholics and High Episcopalians.

★ ★ ★

Moses gave the veto of hog meat, although Abraham, Isaac, Jacob and Joseph for 400 years had no objection to pork.

But Moses probably saw his fellow Egyptians sick or dying after a big roast pork banquet.

Not realizing the hogs had been infected with trichinosis, Moses logically decided pork was dangerous, so placed a church veto thereon, which still continues, even though government meat inspectors weed out all infected hogs at our modern meat packing plants.

Always write to Dr. George W. Crane in care of The Pontiac Press, Pontiac, Michigan, enclosing a long 3c stamped, self-addressed envelope and 20c to cover typing and printing costs when you send for his psychological charts and pamphlets.

(Copyright, 1957)

Eddie Leonard, composer of "Ida, Sweet as Apple Cider" and other hit songs, was also a professional baseball player.



We hope the jingle bells will sound a happy note for your holiday!

KING'S
Midas Muffler Service
256 S. Saginaw, Pontiac

Holiday Greetings to All Our Friends

BIRMINGHAM TRAVEL SERVICE
Grace Palmer Reilly
MI 4-5711
279 Hamilton Birmingham



SEASON'S GREETINGS
and best wishes to all of our friends this Holiday.
BLAKE RADIO
and TV
3149 W. Huron St.

Deaths in Pontiac and Nearby Areas

GEORGE E. EDWARDS

Service for George E. Edwards, 68, of 5381 Clarkston Rd. will be at 1:30 p.m. Friday from the Donelson - Johns Funeral Home with his rector, the Rev. C. George Widdifield, officiating. Burial will follow in Ottawa Park Cemetery. His body will be at the funeral home after 9 p.m. today.

A retired Pontiac plastering and lathing contractor, Mr. Edwards died Sunday in Mesa, Ariz. after a one-year illness.

MRS. WILLARD L. HOWARD

Mrs. Willard L. (Flora) Howard, 81, of 1175 Orchid Ave. died yesterday in Pontiac Osteopathic Hospital after an illness of six weeks.

She was a member of the Oakland Avenue United Presbyterian Church and the Dorcas Sunday School Class of her church.

Mrs. Howard leaves three children, Mrs. Ella Mae Anthes of Pontiac, Mrs. Hazel Humphrey of California and Ira Howard of Detroit; a sister and a brother.

Service will be at 2 p.m. Thursday from the Oakland Avenue United Presbyterian Church with her pastor, the Rev. Theodore R. Allebach officiating. Burial will be in Perry Mt. Park Cemetery.

MRS. FRANK S. LONGMUIR

Mrs. Frank S. (Anna) Longmuir, of 1966 Lakeland St., died at her home yesterday after an illness of several weeks. She was 81.

Mrs. Longmuir was a member of the Sashabaw Presbyterian Church.

Surviving besides her husband is a son, Stuart Longmuir of Pontiac.

Service will be at 3:30 p.m. Thursday from the Farmer-Snover Funeral Home with her pastor, the Rev. Clifford H. Haskins, officiating. Burial will be in Oak Hill Cemetery.

MRS. MILO C. SAWVEL

Mrs. Milo C. (Mabel Richardson) Sawvel, 66, died this morning at her home in Perry.

She was a former teacher in the Pontiac and Oakland County schools.

Mrs. Sawvel leaves her husband; four children, Dr. Ralph of San Antonio, Tex., Rev. Milo C. Sawvel Jr. of Hillsdale, Mrs. Norman Rosen of Lansing and Mrs. Calvert Winters of Perry; and three sisters, Mrs. Grace Dean of Milford, Mrs. Lewis Gordon of Holly and Mrs. Charles Hudson of Pontiac.

Service and burial will be in Perry.

MARVIN C. BEACH

TROY — Marvin C. Beach, 78, of 3501 South Blvd. died early this morning at St. Joseph Mercy Hospital, Pontiac.

A graduate of Pontiac High School, class of 1898, he had been school board treasurer in Troy Township for 19 years.

He is survived by a brother, Dr. Edwin Beach of Grand Rapids.

Funeral arrangements are pending at the Dudley H. Moore Funeral Home, Auburn Heights.

WILLIAM L. FITZGERALD

William Lee Fitzgerald, 79, an insurance salesman, of 51 Thorpe St. died yesterday after a prolonged illness.

He leave a daughter, Mrs. William J. Newman of Pontiac with whom he made his home, and a sister living in Texas.

Mr. Fitzgerald's body will be at the Donelson-Johns Funeral Home until 7:30 this evening. It will then be taken to the Crouch Funeral Home in McKinney, Tex. for service and burial.

PETER HEINTZ

MILFORD — Service for Peter Heintz, 63, of 2711 Wardlow, who died Monday in Pontiac General Hospital, will take place at St. Vincent de Paul Church at 10 a.m. Thursday. The rosary will be recited at 7:30 p.m. Wednesday at the Brace-Smith Funeral Home. Burial will be in St. Mary's Cemetery, Milford.

★ ★ ★

Surviving are his wife, Eva; two sons, John J. of Detroit and Peter of Garden City, and a daughter, Mrs. William Upplewger of Milford.

EVA C. HETZMAN

ROYAL OAK — Service for Eva C. Hetzman, 89, of 525 W. Fourth St., who died yesterday, will be held at Whiting Funeral Home, Breckenridge, at 1:30 p.m. Thursday. Burial will be in Breckenridge, also.

The body is at Sparks-Griffin Funeral Home, where it will remain until Thursday morning.

★ ★ ★

Surviving are three daughters, Mrs. W. M. Robertson, Pontiac, Miss Ruth Hetzman, Royal Oak, and Mrs. Paul Glendening, Alma; and a son, W. L. Hetzman, Riverview. A brother, James McClure, Fort Collins, Colo., and a sister, Mrs. Mary Kreitzer of Celina, Ohio also survive.

FREDRIC H. TIEDEMAN

MARLETTE—Service was held yesterday at the Marsh Funeral Home for Fredric H. Tiedeman, 86, who died Friday at the Fisher Convalescent Home, Mayville, after a long illness. Officiating was the Rev. Harry Andersen, pastor of Juhl Lutheran Church, and the Rev. Robert Kyser, pastor of the First Presbyterian Church. Burial was in Marlette Cemetery.

★ ★ ★

Surviving are one daughter, Mrs. Rena Perkoiski, Marlette; a brother, Hans of Highland Park, and two sisters, Mrs. Margretha Christensen and Mrs. Anna Rowe, both of Idaho.

Wishing You the Peace
That Christ Can Provide at Christmas and All the Year



"For God so loved the World that He gave His only begotten Son, that whosoever believeth in Him should not perish, but have everlasting life."

Kenneth G. HEMPSTEAD INSURANCE
102 E. Huron St. Ph. FE 4-8284

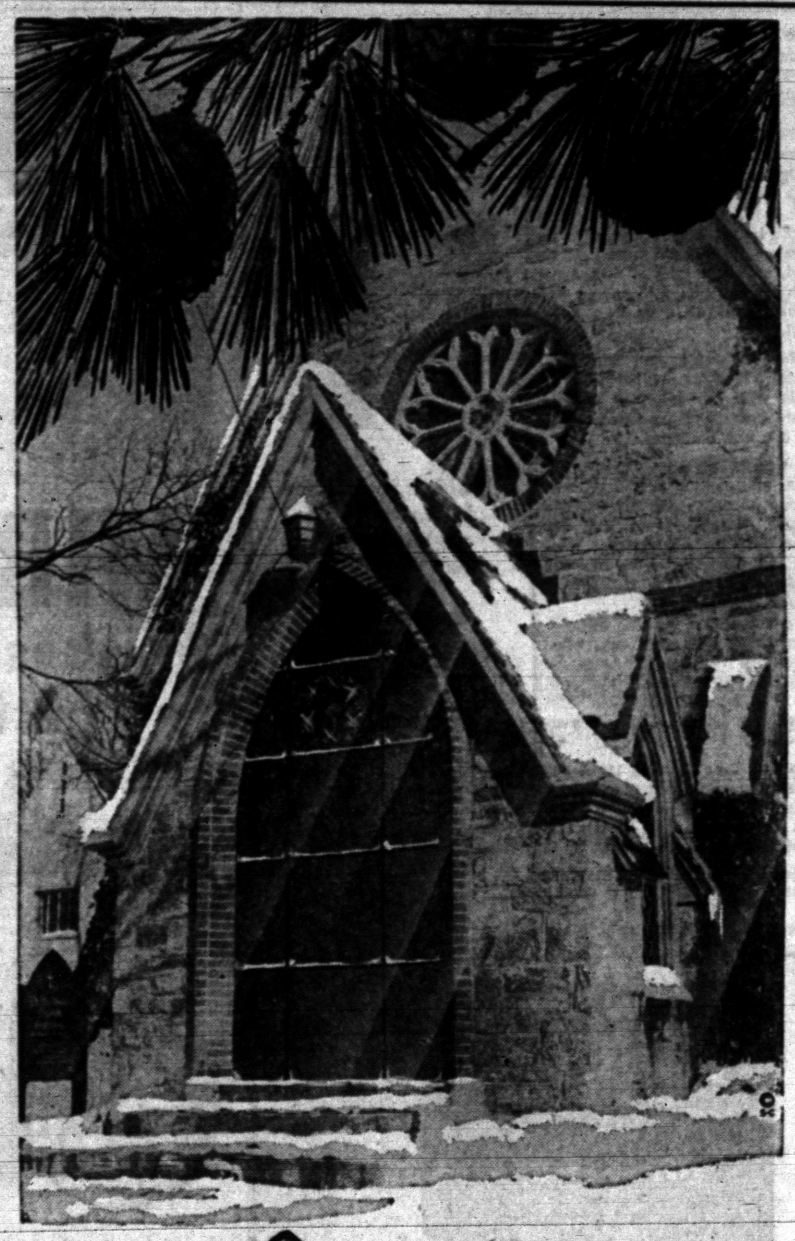

a Christmas Prayer..

May the true meaning of Christmas be with us now as on the night of the Christ Child's birth. May the Christmas story live anew in every heart. May all of us keep Christmas as He would have us do, with good will toward men. And may all the blessings of Christmas be yours.

Community National Bank
OF PONTIAC
Offices at W. Huron at Tilden . . . N. Perry at Glenwood . . . Lake Orion . . . Milford . . . Walled Lake . . . Keego Harbor . . . Union Lake and Bloomfield Hills

With the coming of the Christmas season, we extend to our friends the sincere wish that their holiday will be enriched with many blessings.



Har from HI-WAY FURNITURE MART
1532 WOODWARD AVE. BIRMINGHAM, MICH.
4 BLOCKS N. OF 14 MILE RD. ..... Midwest 4-1410

'Twas the night before Christmas
When all through the house
Not a creature was stirring, not even a mouse
The stockings were hung by the chimney with care
In hopes that St. Nicholas soon would be there;

The children were nestled all snug in their beds,
While visions of sugar-plums danced in their heads,
And mamma in her 'kerchief, and I in my cap,
Had just settled our brains for a long winter's nap,

When out on the lawn there arose such a clatter,
I sprang from the bed to see what was the matter.
Away to the window I flew like a flash,
Tore open the shutters and threw up the sash.

The moon on the breast of the new-fallen snow,
Gave the lustre of mid-day to objects below,
When, what to my wondering eyes should appear,
But a miniature sleigh, and eight tiny reindeer,

With a little old driver, so lively and quick,
I knew in a moment it must be St. Nick
More rapid than eagles his coursers they came,
And he whistled, and shouted, and called them by name.

"Now, Dasher! now, Dancer! now, Prancer and Vixen!
On! Comet, on! Cupid, on! Dunder and Blitzen!
To the top of the porch! to the top of the wall!
Now dash away! dash away! dash away all!"

As dry leaves that before the wild hurricane fly,
When they meet with an obstacle, mount to the sky,
So up to the house-top the coursers they flew,
With the sleigh full of toys, and St. Nicholas too.

And then, in a twinkling, I heard on the roof
The prancing and pawing of each little hoof.
As I drew in my head, and was turning around,
Down the chimney St. Nicholas came with a bound.

He was dressed all in fur, from his head to his foot,
And his clothes were all tarnished with ashes and soot,
A bundle of toys he had flung on his back,
And he looked like a peddler just opening his pack.

His eyes how they twinkled! his dimples how merry!
His cheeks were like roses, his nose like a cherry!
His droll little mouth was drawn up like a bow,
And the beard of his chin was as white as the snow.

The stump of a pipe he held tight in his teeth,
And the smoke it encircled his head like a wreath,
He had a broad face and a little round belly,
That shook when he laughed, like a bowlful of jelly.

He was chubby and plump, a right jolly old elf,
And I laughed when I saw him, in spite of myself,
A wink of his eye and a twist of his head,
Soon gave me to know I had nothing to dread.

He spoke not a word, but went straight to his work
And filled all the stockings; then turned with a jerk,
And laying his finger aside of his nose,
And giving a nod, up the chimney he rose,

He sprang to his sleigh, to his team gave a whistle,
And away they all flew like the down of a thistle.
But I heard him exclaim, ere he drove out of sight,
MERRY CHRISTMAS to all and to all a good night.

CLEMENT CLARKE MOORE

MERRY CHRISTMAS
From the Employes and Staff of
M. A. BENSON
LUMBER CO.



May the best gift of all – the spirit of peace and good will ... be yours always.

BATEMAN-KAMPSEN
REAL ESTATE
377 S. Telegraph FE 4-0528

YOU'LL LOOK YOUR BEST FOR THE HOLIDAY WITH ... Famous CLEANING

SPECIALS Week Ending Dec. 28
TROUSERS SAVE! 49¢
SKIRT—Plain SAVE! 49¢
SWEATERS SAVE! 49¢
Cleaned & Blocked Cello Wrapped

SPECIALS Week Ending Dec. 28
SPORT SHIRTS Famous Low Price 49¢
BLOUSES Famous Low Price 49¢
TIES 3 For 39¢

SHIRTS Beautifully laundered and finished, individually wrapped in cellophane. 5 FOR $1.29

SHOE REPAIR
Men's ½ Soles $1.80
Men's Rubber Heels ..... 79¢

Famous CLEANERS There's a Store in Your Neighborhood
EXCLUSIVE LUSTER-TEX CLEANING PROCESS
OPEN FRI., SAT. TIL 9 P.M.
822 NORTH PERRY
AT EAST BOULEVARD

Season's Greetings
... To all our many wonderful friends!
RELIABLE
WINDOW and SIDING CO.
250 South Telegraph Road
FE 4-7824 FE 5-5578



Merry Christmas
Dr. Harold Bussey
Optometrist
43 S. Saginaw, Pontiac

may the glow that brightens this holiday season be with you throughout the coming year



Connolly's JEWELERS

THE BERRYS By Carl Grubert



But Future There Big Question Mark

Racial Peace Now Prevails in Little Rock

By ROBERT KEMP

LITTLE ROCK, Ark. (INS) — Racial peace — if not goodwill — prevails this Christmas season in Little Rock where six Negro girls and three boys have completed nearly three months in previously all-white Central High School.

But it is a peace that could be short-lived.

GRAVE CONCERN

Among responsible Arkansans, there is grave concern for the peace of the capital city once the federal government returns to state control the federalized Arkansas National Guardsmen now on duty at the school.

These Arkansans feel that once the troops are pulled off, the small core of violent segregationists will exert maximum effort to force the withdrawal of the Negro students from Central High.

Gov. Orval Faubus says that withdrawal of the Negroes from the school would provide a solution to the problem, an event which seems unlikely—unless the Negro students are subjected to a constant and unbearable harassment by white students.

There have been rumors that such treatment is planned, and Mrs. Daisy Bates, president of the Arkansas Chapter of the National Association for the Advancement of Colored People, has vigorously opposed removal of troops from the school.

Some 25 to 30 troopers are now on duty at the school, with about a dozen of them posted inside the four-story building keeping an eye out for trouble.

For several weeks the Negro students have been arriving and leaving the school unescorted by the military. And there have been no serious incidents, either inside or outside the school, since the arrival of federal troops Sept. 24, the day after mob violence flared up.

DESCRIBES INCIDENT

An incident described as minor by school Supt. Virgil T. Blossom occurred this week. On Tuesday, Blossom reported that Minnie Jean Brown, one of the Negro girls, had been suspended for three days. Blossom said the suspension was imposed because the girl "spilled food on two white boys" in the school cafeteria.

But from segregationists, one hears the declaration:

"Just wait until the troops leave."

At the height of the troop concentration at the school, there were more than 10,000 federalized National Guardsmen available for duty, plus more than 1,000 rugged Army paratroopers.

All of the paratroopers have now been pulled out, and the National Guard contingent cut to a couple of hundred.

★ ★ ★

The Arkansas Military District has indicated that salaries alone for the Guardsmen have amounted to perhaps 3½ million dollars. This figure does not include food, transportation and many other expenses.

One of the prime secondary targets of segregationists has been the Arkansas Gazette, Little Rock's morning newspaper with the biggest circulation in the state.

For many weeks, segregationists have urged that Arkansas cancel their subscriptions, and now form letters are being received by many Arkansas business firms which advertise in the Gazette.

The letter warns:

"As we move into an election year, with the stirred emotions that a political campaign always brings, and the governor castigating the Gazette before wild and cheering audiences—care will be taken that your firm is identified as a Gazette supporter, if you continue to advertise in the Gazette.

"A crusade, using not one approach but many, lasting not one day or month but many days and many months, is to be launched not only against the Gazette but against your store as long as it advertises in the Gazette."

There appears to be genuine concern among many businessmen.

The Gazette has never advocated integration. It maintains it has consistently supported every legal effort to maintain the social patterns of segregation, and vows to continue to do so.

Gov. Faubus, looking you straight in the eye, says he has not the slightest regret for any action he has taken in the Little Rock integration situation.

Boy, 16, in Ann Arbor Tinkering With Science in His Own Backyard

ANN ARBOR (AP) — University of Michigan scientists have expressed a fear, heightened by Sputnik, that young Americans just don't show any inclination toward science.

They say if youth could be encouraged in scientific pursuits, the Soviet advantage would be erased in a short span of a few years.

U. of M. experts argue that there should be more youths with the interests of 16-year-old John F. Mayfield, a gadget minded Ann Arbor high school junior who tinkers with science right in their own backyard.

John's latest gadget is a complete telephone switchboard he built with five miles of wiring, more than 3,000 connections and 12 dry cell batteries.

It works. Right now by flipping a dial and picking up the receiver he can phone to any of the three regular telephones in his own home. Soon he hopes to rent Michigan Bell Co. lines so he can call his friends down the street from his own exchange.

"I guess I first became interested in wiring and electronics when I was given an electric train for Christmas when I was eight," said John. "I must have taken that thing apart 100 times experimenting with it."

By the time he was 14, John built a computer that his friends called a "thinking machine." He was able to play an electronic game of "tic-tac-toe" on it.

Building up and tearing down radios and television sets is child's play for John.

His future definitely calls for a career in science. The next step, in 1959, is to enter Michigan to study under the scientists who have been publicly deploring the lack of qualified students.



Wishing you all the happiness of an old-fashioned Christmas ...

Mr. and Mrs. Harold Burgess and Staff

GENEY Dry Cleaners
12 West Pike St.

Best Wishes for a Gay, Old-Fashioned Christmas!



We wish for you all the happy hustle and bustle of a traditional Yuletide!

Poole LUMBER CO.
HARDWARE • COAL • BUILDING SUPPLIES
151 OAKLAND FE 4-1594
and in the
NEW MIRACLE MILE HARDWARE STORE



SAM BENSON Clothing Outlet
20 N. Perry St. Pontiac



Sam Benson Says:

"Everyone at Sam Benson's extends sincerest Holiday Greetings to everyone, everywhere. May 1958 bring you health, wealth and happiness.



Season's Greetings



MIRACLE MILE
Wishes Each and Every One of Our New Friends
Merry Christmas



As the hustle and bustle of Christmas draws to a close, let us pause and remember the true meaning of this Holy Season. Christmas is a time for rejoicing ... for honoring the anniversary of the birth of the Prince of Peace.

KROGER'S Super Market
WESTERN AUTO SUPPLY and Appliance Store
CAPITOL SHOPS Men's and Boys' Wear
MIRACLE MILE EYE CLINIC
MIRACLE MILE RECORD SHOP Records and Hi Fi
ASSOCIATES LOAN CO. Miracle Mile Branch
WEST BROTHERS Hair Stylists
EUGENE'S FLOWER SHOP Floral Pieces and Cut Flowers
NADON SHOP Children's and Teens' Fashions
J. C. PENNEY CO. Department Store
KIRBY SHOES Children's, Men's, Ladies' Shoes
JANE LEE SHOPS Wearing Apparel
FANNY FARMER CANDIES Candies and Confections
NEW CENTER Electronic Sales and Service
LOU-MOR JEWELERS Jewelry, Diamonds, Watches
POOLE'S Miracle Mile Hardware
Miracle Mile LOUNGE Cocktails and Fine Food

FLASH RIDLEY CLEANERS Inc. Miracle Mile Dry Cleaners
YARDSTICK Fabric Shop
S. S. KRESGE CO. Self Service Store
DONNELL Hair Stylists
MODERN SLEEP SHOP Specialty in Bedroom Furniture
DR. DAINES, DDS Dentist
HUNT'S PET SHOP Pets and Supplies
ROBINSON'S DRESSES Children's and Ladies' Apparel
RICHMAN BROTHERS Men's Wear and Furnishings
W. T. GRANT CO. Department Store
MONARCH MEN'S WEAR Men's and Boys' Fine Wearing Apparel
YOUNGLAND CHILDREN'S SHOP Infants' to Sub-Teens'
MIRACLE MILE COTTON SHOP Fabrics and Notions
CRAIG'S GIFT SHOP Card and Gift Shop
MANNY'S BURGERS Burgers and Lunches
MIRACLE MILE BARBER SHOP

SHINNER'S MEAT MARKET Quality Meats
BABYLAND Furniture Store
ENCORE RESTAURANT and Fountain
WEIGAND MUSIC CENTER Pianos - Organs
PONTIAC STATE BANK Miracle Mile Branch
MIRACLE MILE SHOE REPAIR Repairing, Rebuilding
TELEPHONE SHOW ROOM Sales and Demonstration
BECK SHOES Men's and Ladies' Shoes
THOM McAN SHOES Boys', Men's, Women's Shoes
LION STORE The Family Apparel Store
SIBLEY SHOES Ladies' and Gentlemen's Quality Shoes
KINNEY SHOES Family Shoe Outfitters
KINSEL DRUG CO. Self-Service and Fountain
FOOD FAIR Super Market
PURE OIL SERVICE Miracle Mile Service Station

Don M. Casto—Don M. Casto, Jr., Developers
W. B. GIBSON, Associate and Builder

Moisture content of bread usually averages 36 per cent of its weight.

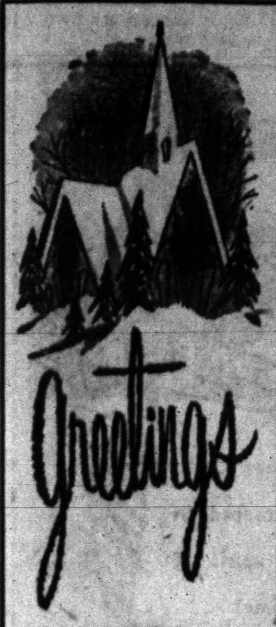

From All Employes
at
Huron Cleaners
to our
Many Friends and Patrons

CHRISTMAS JOY



May the light of the stately candles be your symbol of glowing happiness.

Dr. B. R. Berman
Optometrist
Still at Same Location
17 N. Saginaw St.
FE 4-7071

Merry Christmas to Our Many Friends
Gregory Oil Co.
94 East Walton Blvd.
Phone FE 5-6141



May the guiding star of the true Yuletide significance illumine the pathway for your journey through life . . .

G & M Construction Co.
2260 Dixie Hwy., North of Telegragh Rd.
Pontiac FE 2-1211

Ode to Temporary Christmas Help:

They Can't Reason Why; Just Wrap, Tie

By HUGH MULLIGAN
AP Feature Writer

Before the last drop of cheer drains from the wassail bowl, won't someone please propose a toast to those unsung supernumeraries of the holiday season: the Christmas help.

Through thick and thin, cash and credit, children lost and parents found, address unknown and C.O.D., bargain and exchange, they've managed somehow to move the mighty mass of Santa's cargo out of the warehouse, under the tree.

ABUSED BY BUYERS

Customers abuse them, knowing their transitory status. The regular crew shuns them, like reservists on a summer cruise. Floor walkers and supervisors browbeat them. Small children, most of all, sense their disciplinary inadequacies and mark them fair game for harassment.

But when the rush is over, when the commissions and bonuses have been handed out to the permanent staff, when the Old Man makes his inevitable Christmas speech, they'll be left standing alone and unwanted, like a broken ornament fallen from the tree.

Come, is there none to sing them a carol, send them a card or even wish them a Merry Christmas?

WRAP GIFTS

How could there ever be a Christmas without them? Who would wrap the gifts, tote that mail, drive the trucks and man the cash registers?

Who would push the ludicrous line of Christmas ties, hold back the savage attackers at the bargain counter, get the Madison Ave. types into their trench coats by Christmas?

Who could be enlisted, on such short notice, to trim the town tree, bough deck the lamp posts in the business district, tinkle the charity bell or laugh like an idiot for eight hours a day so some unknown and hitherto unseen child can carry his belief in Santa Claus into another year?

None but the Christmas help.

★ ★ ★

True, there may have been a few hapless souls among them who brought dishonor on the regiment, but by and large they were a marvelous lot.

Perhaps one over-zestful Santa did besmirch his bearded dignity and wind up in court with tottering step and suspicious breath.

Perhaps one partime postal carrier, weary unto death of barking dogs, unreadable addresses and penny postage dues, had the unfeeling temerity to dump a bag of Yuletide mail down a sewer and spend the remainder of his shift recumbent under a tavern table.

★ ★ ★

Maybe one toy train salesman, woefully weary of saying "don't touch please" and constantly putting cars back on the track, was moved to end it all with management by deliberately dispatching a fast freight down a track already occupied by the Panama Limited.

Perhaps somewhere in this favored Christmas land, one neophite clerk dared to find the customer wrong, trample on the floor walker's carnation or boldly return the fire when somebody's darling advanced on him with a water pistol.

But what are these among so many dedicated denizens of the December payrolls?

★ ★ ★

Won't someone please find it in his heart at this happy time of the year to wish the best and many more to all those unnamed heroes who signed up for a short hitch in Santa's part-time army?

If there is none, then please allow me:

Before the last drop
Drains from the cup
Please allow me
To humbly stand up
And taking my glass
Hold it aloft
In honor of those
Who'll soon be laid off.
From each permanent employe
Each walker of floors,
From each of the bosses
With names on their doors,
From each sassy shopper
Each mischievous whelp
We bid "Merry Christmas"
To all Christmas help.

Security for You

Retirement Gives Happiest Years of Life

By RAY HENRY

James Boswell wrote in his biography of Samuel Johnson:

"Much may be made of a Scotchman if he be caught young."

If this is right, then, James Douglas must have been caught at birth.

For, in his 78 years, Douglas has developed the philosophy of a poet, the mind of a lawyer and the body of a sailor.

★ ★ ★

And, at the drop of a couplet, he'll tell you about his development in a soft Scottish brogue, as he did me in his Cleveland apartment recently.

Yet, Douglas isn't a man who spends much time looking back. He enjoys too much the present and prospects of the future with his wife, Jane.

"I've been retired for seven years now," he told me, "and I think it's been the happiest years of my life. I've found that the opportunities for old people like me are great. I surely don't have any difficulty in filling my time."

Despite this attitude, no one could seriously blame Douglas if he had hated these last seven years. For, his retirement wasn't voluntary. It came after a struggle with Buerger's disease. He won the fight for his life but lost his left leg at the knee and his right leg shriveled beyond much use.

★ ★ ★

"I'd always liked to walk," he said. "So it was pretty rough at first. But, it doesn't interfere much now. I enjoy reading, watching TV and writing poetry. I don't need legs to do that."

POETRY NOT NEW LOVE

The attraction of poetry is nothing new for Douglas. It goes back to his school days in Scotland and to the fact that his mother, who didn't have much education, wanted her four boys to have one.

He began writing poetry at 15 while he was apprenticing in a law office.

"It wasn't very good poetry. I'm still not very good. But it's given me many hours of pleasure to try to write it."

★ ★ ★

Although Douglas didn't like the idea of being a lawyer, it was his mother's wish and he continued his studies until 1895 when he passed the law examinations. It also was in that year he came to Canada to farm — the vocation he'd always wanted to follow.

But farming didn't work out and he came to the United States two years later. Jobs with the Adams Express Co. and the Pennsylvania Railroad in Cleveland followed. Then the lure of the Great Lakes snared him and except for 18 months out for service in World War I, he stayed on the lakes until 1925 as a marine engineer.

He gave up the life of a sailor for his wife, whom he'd returned to Scotland to marry in 1924. The switch to being a stationary engineer wasn't difficult and he stayed at it until mid-1950 and his bout with Buerger's disease.

★ ★ ★

His last 10 years were with a Cleveland company which makes tool making machines and from which he gets a small pension.

The pension and their Social Security give the Douglas' $124 a month to live on. They pay $30 a month for their three-room apartment in a public housing project owned by the city of Cleveland.

★ ★ ★

"We have no real money troubles," Douglas said. "The only thing we'd like is a piano. We love to sing."

(Questions on Social Security problems may be addressed to "Social Security," in care of The Pontiac Press. Questions will be answered by mail from the Pontiac office of the Social Security Administration. There is no charge for this service.)

Trainmen Get Christmas Gift for Little Greeter

HUGO, Okla. (AP)—For three years now, Frisco Railroad trainmen have been greeted by a wave of a hand in the daytime and a wave of a flashlight at night when the eastbound freight from here passed a small farm near Millerton, Okla.

★ ★ ★

The little greeter, who trainmen say never misses a day regardless of the weather, is 6-year-old Joan Mason.

★ ★ ★

Yesterday Frisco Train 735 made an unscheduled stop a mile east of Millerton. Conductor L. E. Hay got down to present Joan with a brand new Christmas bicycle purchased by her trainmen friends.

Costello Can Spend Yule Out of Prison

NEW YORK (AP) — Racketeer Frank Costello can spend Christmas at home instead of in jail.

He had been scheduled yesterday to resume serving a five-year prison sentence for income tax evasion. But Federal Judge John F. X. McGohey ruled that his lawyers could have until Jan. 6 to carry the case to the U. S. Court of Appeals.

McGohey last week had upheld Costello's 1954 conviction on the charge, and ordered him back to jail. He had served 11 months of the sentence when he was released last year on bail.

In Las Vegas even the barber shops have slot machines. You can get clipped while you're being clipped . . . Christmas is what kids look forward to for one whole year and what parents pay for the next. — Earl Wilson.



OUR WARMEST WISHES
This Holiday Season
. . . May the New Year Bring
Peace and Happiness to All

MARK DAVIS
CAMERA MART
83 N. Saginaw St. FE 4-4343
IF IT'S PHOTOGRAPHIC . . . WE HAVE IT FOR LESS



May all the joys of this Holiday Season be yours!

ROTH Lumber Co.
3360 W. Huron FE 5-6910

In honor of our many friends of long standing, we pause to wish them all the blessings of the holiday season.

Lion STORE
Downtown and Miracle Mile



Our best wishes to one and all for a very merry Christmas!

At this joyful Christmas time
may we pause to express our
most sincere wish that everyone at
your house enjoy the happiest
Christmas and may the New Year
bring pleasures untold to you and yours.

Serving you during the past years
has been a source of real pleasure and
in 1958 we again will maintain Ward's
policy of enriching your home with
finer quality furniture at lowest prices
and a credit plan to suit your budget.

WARD'S
HOME OUTFITTING COMPANY
48 South Saginaw St.

Walled Lake High Nominates DAR 'Good Citizen' Representative

WALLED LAKE — Peggy Emmert has been named Walled Lake High School's Daughters of the American Revolution "Good Citizen." Her parents are Mr. and Mrs. John Emmert of 3338 Winterberry Rd., Westacres, in West Bloomfield.

Possessor of a straight "A" scholastic average, Peggy was nominated by her classmates and elected by the faculty as the girl best possessing the qualities of leadership, dependability and service. She will compete now for the honor of representing Michigan in the national selection.

Among her many school activities are discussion, varsity debate, library, science and pep clubs; the National Honor Society, home room officer, and the band. In addition, she has been the president of the southeastern Michigan region of Student Library Assistants.

Peggy still finds time to devote to her church. She is a member of the Orchard Lake Community Church, teaches Sunday School, and is moderator of the Senior High Westminster Fellowship.

Peggy plans to attend Alma College and probably become a teacher. She has been a member of the Future Teachers Club, just in case.

Last year she was one of the students chosen to spend the summer in Germany as part of the "Youth for Understanding" program. This year she and her parents are hosts to Ina Lenuweit with whom Peggy stayed in Germany.



PEGGY EMMERT



AP Wirephoto

IT IS A MERRY CHRISTMAS — Eight-year-old Benny Hooper, the boy who got the world on his side last May in his dramatic rescue from a well, leads his happy family in decorating their Christmas tree at home in Manorville, N.Y. It will be a Merry Christmas for Benjamin Hooper Sr., Betty Hooper, and their daughter, Wendy, 7, to have Benny with them. While his father says Benny "had his biggest Christmas last May," Benny, like any other little boy, is excitedly looking forward to another visit from Santa Claus.

Approves Bond Issue

MADISON HEIGHTS—The State Municipal Finance Commission yesterday approved Madison Heights' proposed $95,000 special assessment bond issue for street improvments.

Maple tree sap has from 2 to 7 per cent sugar.

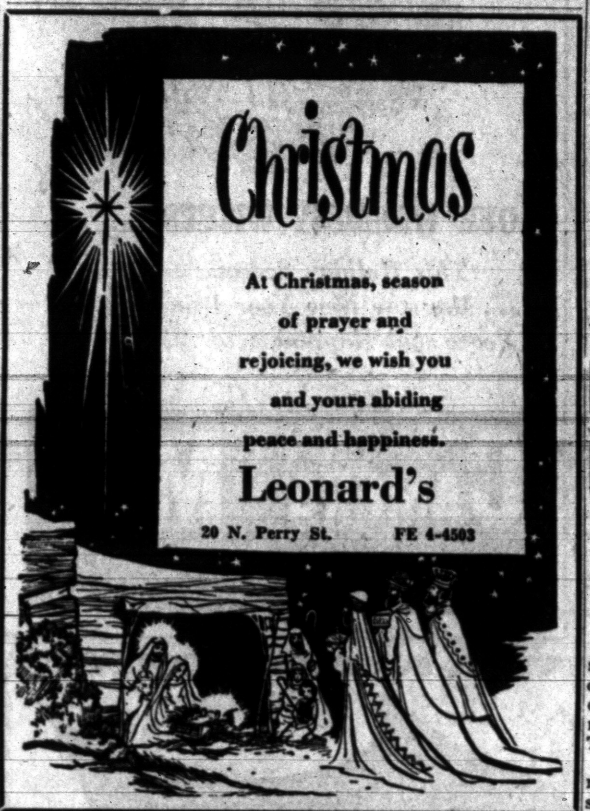

The
Fox & Hounds Inn
Sincerely Wishes
All Our Friends
Happiness
With the
Joys and Problems
of This
Holiday Season

Stop Pain of Piles!
Stop It Today At Home
—or money back!

An amazing new compound has been developed to relieve torture of simple piles at home. Called stainless Pazo*, it brought *instant relief* in doctor's tests!

Many who suffered for years now enjoy real comfort. Here's why. Pazo combines 6 medically-proved ingredients, including wonderful Triolyte, not contained in any other leading pile preparation. Its remarkable *anesthetic* action stops pain, itching *instantly* while the medication goes to work reducing the swelling.

Get new stainless Pazo®. Suppositories or ointment at druggists!

PAZO SUPPOSITORIES OR OINTMENT

*Trademark of Grove Laboratories, Inc. Ointment and Modern Suppositories.

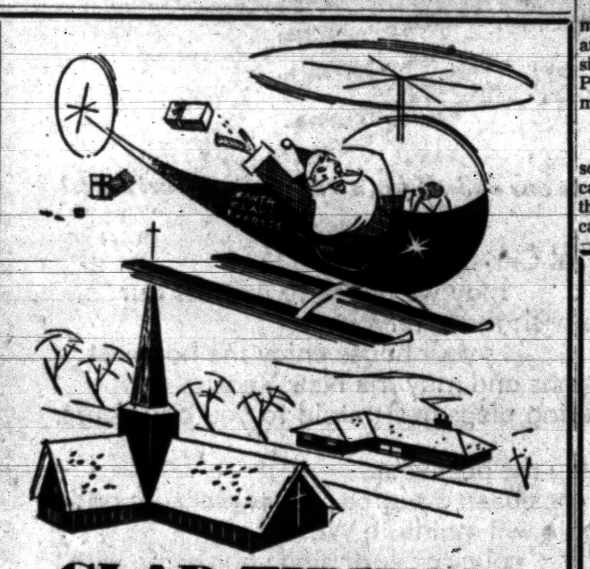

GLAD TIDINGS!

Time brings many changes, but our message to you clings to the traditional spirit of the Yuletide.

Norm Travis Sam Lividotti
Tim Brooks "Mike" Myers
Gertrude Gabert

WAYNE GABERT
Your Electrical Appliance Specialist
121 N. Saginaw Street

Plan Commerce Building Code

Township Committee to Present Proposals Early Next Year

COMMERCE TOWNSHIP — A study is being made by a special committee to determine what type of building code, if any, would best meet the needs of Commerce Township.

The Building Code Study Committee has been working on the study for more than three months. All members are well acquainted with the building industry.

Members will make final decisions at a meeting in January. They will then make specific recommendations for presentation to the township board.

Any specific code recommended for Commerce Township will be subject to adoption by the township board.

Should a code be adopted by the board, it will be in effect when the spring building activity gets under way, township officials said.

★ ★ ★

Chairman of the commitee is Harold Young, an Oakland County builder. Members are Walter Shafer, an electrician; Arthur Ross, an electrician; Edward Oldenkamp, local builder; Delphis Gadwa, plumbing inspector for West Bloomfield Township and James Curry, local builder.

Parents Reveal Engagement of Daughter

METAMORA—At a cocktail party Saturday, Mr. and Mrs. James Joseph Phelan Jr. of Metamora announced the engagement of their daughter, Anne Barry, to George Daniel Flynn Lamborn, son of Mr. and Mrs. John Warren Lamborn of Montclair, N. J., and Chilmark, Mass.

Miss Phelan graduated from Georgetown Visitation Convent, Washington, D. C. and attended Briarcliff Junior College. She is a member of the Sigma Gamma Association and was presented to society at a dance at the Grosse Pointe Club in December 1955.

Lamborn graduated from Portsmouth Priory, Portsmouth, R. I. and attended the Brown University, where he was affiliated with Psi Upsilon. Plans are for a summer wedding.

Two out of five children in school, it is estimated, are handicapped by inadequate eyesight. On the other hand, most of these cases are easily corrected.

Gets Trophy for Biggest Yield

Sloan Is Almont Corn King

ALMONT—Phil Sloan of Almont has been named "Champion Corn Grower" of Almont Township. He received the Almont Lions Club trophy from Lions Club President Albert Hall for the top yield of 124 bushels of shelled corn per acre. The variety was Pioneer 371.

★ ★ ★

Sloan had other yields of 116 and 117 bushels in the same contest.

The champion field was planted on May 7 with corn for the third straight year. Planting was done following plowing with a clod buster drawn behind the plow. Three hundred pounds of fertilizer were applied at planting time. The field was side-dressed in July with 115 pounds of anhydrous ammonia an acre.

Second high yield in the contest was made by Bill Ross of Almont, with a yield of 119 bushels an acre. Ross received the DeKalb trophy.

★ ★ ★

Other trophy winners, all of Almont, were Stoldt Bros., the Michigan Hybrid trophy and Allyn Van Dyke—Pride trophy; Fred Eschenburg, Pioneer trophy; Stuart Porritt, Pfister trophy; Tom Dwyer, Kingscroft trophy; Harold Warner, Funk Bros. trophy and Sloan, Supercrost trophy.

Yields stated in the contest report written by Albert Hall, township agricultural agent, show the average yield on the 37 fields checked to be slightly over 95 bushels. Ten fields went 100 bushels or better.

Pete Spencer was presented a trophy for having a field in each of the three past years which averaged 100 bushels or better. Other growers to secure 100 bushels or better yields for the past three years are Sloan, Ross, Eschenburg and Stoldt Bros.

In the annual corn show, conducted by the Almont FFA Chapter under the guidance of vocational agricultural teacher, John Jocham of Almont, champion ribbons were awarded to Allyn VanDyke for both 85 and 90-day corn, to Ronald Godo for 95-day corn, to Irvin Brooks for 100-day corn, to Harold Warner for 105-day corn and David VanDyke for other varieties. All are from Almont Township.

At the annual meeting of the Almont Agricultural Extension Association, Sloan and Robert Currey of Almont were elected directors.

Pete Spencer and Tom Dwyer presented Harold Foster, district extension director of Michigan State University, with a check for $3,850. This check represents the amount of money raised by local people this year to continue the five-year experimental extension program through the fifth year.

Bill Temple, a 1956 International Farm Youth Exchange student, showed colored slides and told of his six months stay in Argentina.

Imlay City and Lapeer Engagements Announced

IMLAY CITY — The engagements of girls from Imlay City and Lapeer have been announced by their parents.

Mr. and Mrs. Arnold Rogers of Imlay City announced the engagement of their daughter, Jane Elizabeth, to Robert C. North, son of Mr. and Mrs. Herman North of Attica.

★ ★ ★

Mr. and Mrs. William Cole of Lapeer announce the engagement of their daughter, Sally Ruth, to Robert M. Bade, son of Mr. and Mrs. Donald Bade of Imlay City. The wedding date hasn't been set.



MARIAN MC TAVISH

The engagement of Marian McTavish, daughter of Mr. and Mrs. William McTavish of Oxford, to John Haboian, son of Mr. and Mrs. Martin Haboian of Pinehurst Ave., Detroit, was announced at a dinner given by the parents of the prospective bridegrom at the Botsford Inn.

Both the bride-elect and her fiance are students at Eastern Michigan College. An Aug. 9 wedding is being planed.

Punishment for crime among the Seminole Indians in the Florida Everglades is usually a whipping administered by a relative.



Paul M. Snover

Established in 1898
Farmer-Snover
FUNERAL HOME
160 W. Huron St. FE 2-9171
PARKING ON PREMISES





May your Christmas be surrounded by all the blessings and joys of this festive Holiday Season!

Neisner's Shoe Store
42 North Saginaw Street

Best Christmas Wishes



TODD'S Shoe Store
20 W. Huron St.



EPPERT'S CAMERA SHOPS
57 W. Huron, Pontiac FE 5-6615
505 Main, Rochester OL 1-0401



We wish you, with
this little rhyme,
A gay and carefree
Christmas time!

LEWIS fine furniture
62 - 80 South Saginaw Street

Helen Hayes Becomes Broadway Legend

By PHYLLIS BATTELLE

NEW YORK (INS) — Sometime during the year 1955, someone discovered that Miss Helen Hayes had been in the theater for a half century. Thus, at the age of 56, she is a "living legend," an institution with a theater named in her honor.

"Isn't that the end?" said Miss Hayes, putting on that slow, sad smile that can break an audience's heart and reserve. "I can't remember who the villain was who dug up that thing about my 50th anniversary, but suddenly instead of being one of the crowd I'm a—an untouchable.

ACT AWED

"It sometimes gives me trouble with the people in the companies I work with. I go into a new play like an airdale puppy wagging my tail, and they act awed.

"Suddenly I remember it with a start: I'm not a woman, I'm a legend and an operating theater and oh, my."

Miss Hayes, pale of all makeup except lipstick, was wrapped in a red silk kimono in her dressing room at the Morosco Theater. She shook her head and waved one hand wistfully toward her dressing table. "Why, it almost cost me this play," she said. "'Time Remembered' is a comedy, and since I'm an institution, they came to me with the script and apologies.

HANKY-PANKY

"I said, 'Stop all this hanky-panky and let me read it.' I love it, of course. And after I accepted the part, I received a letter from the writer, Jean Anouilh. He said he was so honored that the 'Doyenne' of the American stage was playing his lead."

Miss Hayes grimaced. "I had a sneaky feeling about that word—sounded too close to 'Duenna.' So I looked it up, and 'Doyenne' means 'the most ancient of the aged in a cast'."

The first lady of the theater is one thing, but the most ancient is quite another, and perhaps—even if it's only subconscious—that is the reason she is playing her present exhilaratingly giddy role in one of Broadway's top hits. As a brand-new institution, she'd rather not do a soul-searching drama at the moment.

TIRES HER

"The very idea of professionally searching my soul eight performances a week tires me tremendously."

Personally, the widow of the late Charles MacArthur still soul-searches, perhaps too frequently for her own happiness. Tomorrow is Christmas, for instance, and when her adopted actor-son Jamie MacArthur offered to take her to "21" for a lavish dinner between her matinee and evening performance, she declined.

"I felt," she described, "a little constriction around my heart. Because you just can't go into '21'—if you're me—without Charlie."

★ ★ ★

Anyway, two shows on Christmas is an old habit with Miss Hayes. "I remember Christmas once in Pittsburgh, when I was younger and perhaps felt a little more sorry I had to work. I couldn't stand the thought of turkey with some warm goo on it, so I went to Child's and had corned beef hash. Pretty fair, too."

Admitting she still gets "sad sometimes," thinking about her late husband, she pointed to a telegram on the wall. "This was my first opening on Broadway since he died, and Jamie came to my rescue.

"Charlie would always send me a wire opening nights saying 'Love and luck.' Then once, there was an error and it came out, 'Love and lunk.' We thought that was so wonderful, so Charlie spent a lot of time arguing with Western Union after that to get them to send me his 'Love and lunk' for every show.

"So . . ." with the slow, sad smile again, the actress pointed . . . "Read that."

It said: "Love and luck and link and lunk. Jamie."

Probe Started by Tennessee

Investigating Charges of Payoffs to Judge in Chattanooga

NASHVILLE, Tenn. (AP)—Tennessee Bureau of Identification agents will move into Chattanooga immediately to investigate payoff Judge Raulston Schoolfield, TBI Director W. E. Hopton said.

★ ★ ★

Gov. Frank Clement said special legal counsel and state funds also would be made available to Hamilton County Dist. Atty. Gen. W. Corry Smith, and Smith promptly asked for "an outstanding attorney from outside the Chattanooga area."

The statements followed the governor's 4½-hour meeting on the Schoolfield case with members of his Cabinet, the state attorney general, legislators, State Bar Assn. officials and Smith.

★ ★ ★

Clement called the conference to discuss allegations that some $20,000 had been passed to "fix" criminal cases in Schoolfield's court. The charges were brought out in testimony last week before the Senate committee investigating labor violence in Tennessee.

★ ★ ★

After the meeting, Clement said the group agreed to press an investigation at the local level but delayed any special impeachment session of the Legislature.

★ ★ ★

A Tennessee judge can be removed only by the Legislature, either by an impeachment conviction or by declaring the judge's office vacant.

In Chattanooga, Schoolfield announced that "in a matter of days" he would appear on television and answer the charges against him.

Ordeal in Well Forgotten

Benny Awaits Santa

MANORVILLE, N.Y. (INS) — Benny Hooper looked forward to Christmas today with the joy and anticipation of any seven-year-old.

He's nearly forgotten his ordeal of seven months ago when he fell into a narrow well and was trapped 21 feet underground for 24 hours.

Benny's father, Benjamin Hooper, Sr., said:

"He'll talk about it if somebody brings it up. But it's not what he remembers himself. He repeats what he's heard others say."

Benny has asked Santa Claus for a bow and arrows, a magic set and new cars for his electric train.

He has received many Christmas cards from people around the country who remembers his experience.

The Hoopers have sent out cards to all those who helped in Benny's rescue. The parents said:

"To all who prayed, we wish a Merry Christmas."

Faulty Brakes Nearly Cost Life of Baby Girl

SEDONA, Ariz. (AP) — She's too young to realize it, but 18-month-old Linda Lee McCreary will never have cause for a merrier Christmas.

★ ★ ★

Left in the car while her mother shopped in this north central Arizona town, Linda Lee was soon in danger when the brakes gave way. The car rolled across the street and started down a 300-foot embankment.

★ ★ ★

About 20 feet below the top, it was caught by a scrubby tree.

A group of men hurriedly formed a human chain. Dr. Leo Schnur, at the downhill end of the chain, opened the door and rescued the child.

Claim Indonesia Is Flouting U.N.

Dutch Protest Boycott and Property Seizure in Official Letter

UNITED NATIONS, N.Y. (AP) — The Netherlands has accused Indonesia of flouting U. N. authority by her boycott and seizure of Dutch property and insists she be held "answerable to the fullest extent."

In a letter yesterday to the Security Council and General Assembly, the Dutch accused Indonesia of an illegal act aimed at gaining political advantage.

The letter did not request formal action, but it paved the way for possible U. N. measures by charging that Indonesia had violated "the principles. . . laid down in the charter of the United Nations."

The protest came as thousands of Dutch nationals left Indonesia as a result of the Jakarta government's campaign to force the Netherlands to give up West New Guinea. An Indonesian request for U.N. backing of its claim to West New Guinea failed in the last Assembly.

Deny Japan Will Be U.S. Missile Base

TOKYO (AP) — Prime Minister Nobusuke Kishi denied today that equipping the Japanese air force with U.S. Sidewinder missiles will turn Japan into an American missile base.

★ ★ ★

Replying to a Socialist attack in the Diet (Parliament), Kishi said the plane-to-plane weapons were requested only to modernize the air force.

★ ★ ★

The U.S.-Japan Security Committee announced last week that the Sidewinders would be supplied to meet a Japanese request. The Socialist opposition charged that the committee was "trying to keep Japan under the military subordination of the United States and convert Japan into a missile base."

Nowlin to Retire in '58

DETROIT (AP) — Police Inspector Clayton W. Nowlin announced Monday he will retire Feb. 1, when he will have been on the force 29 years and 11 months. He has been chief of the vice bureau since 1952.

Lawmaker Gives Salary to Gifts for Needy

PITTSBURGH (AP) — Veteran legislator David Hershman of nearby McKees Rocks gave away his entire annual salary of $3,500 today — for the 12th year in a row.

Hershman, who owns a furniture store and says he does not need the money from his part-time political duties, purchased Christmas food baskets for 350



OUR GREETING...

The spirit of the Christmas season is tied in with our good wishes!

SCARLETT'S BICYCLE SHOP

20 E. Lawrence St. FE 2-7221

Reflections

CHRISTMAS:



J. L. VOORHEES

We'll celebrate a birthday. The cake has 1957 candles on it. The guests will be people from next door, tow, on shores across the seas, high in mountains and floor of deserts; it is there our Host was born. His crib was a manger, mattress was straw but love and adoration covered Him; He was the Christ Child. Sheep herders and wise men, rich and poor, mightly and meek brought gifts as tokens of their love and devotion. We'll celebrate this Christmas by giving to make others happy.

The spirit of Christmas is beautiful. With love and compassion in our hearts for those around us, family and friends we bring the spirit of this joyous occasion into their lives. The spirit of Christmas isn't physical; it is love. To make our love manifest we offer gifts as a physical manifestation of the affection we bear for our Host—Christ the Lord.

May each and every one of you have a Merry Chirstmas.



M. E. SIPLE

VOORHEES-SIPLE FUNERAL HOME

286 N. Perry Street Phone FE 2-8278

Each Christmas Season

we realize anew that our most treasured possessions are our many enriching friendships.

we take pleasure in wishing you a MERRY CHRISTMAS!

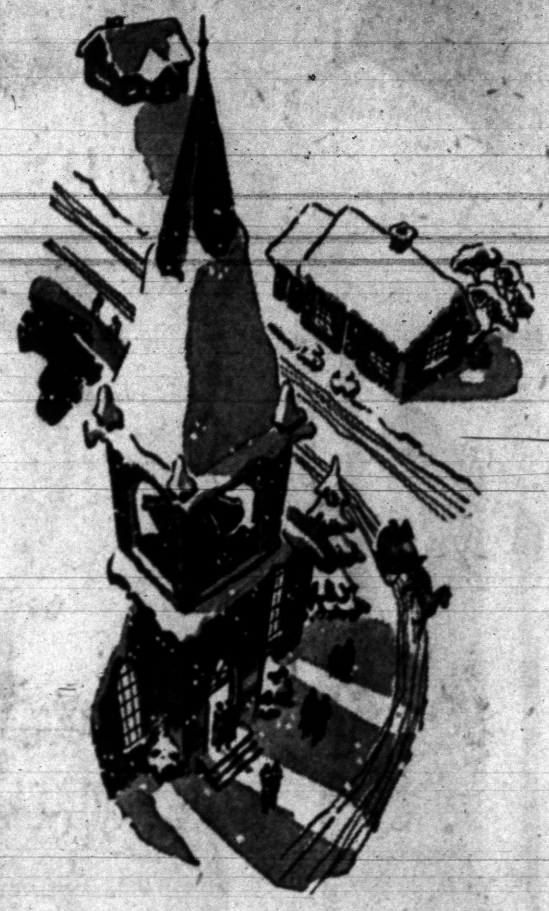

Stewart-Glenn Co.



A SLEIGHFUL OF WISHES

Each box holds a wish for all the things you hold dear: one is for laughter, another for good fortune, the third holds good health and cheer. They're speeding your way on Christmas Day . . . May they linger forever with you!

CLOONAN'S

72 North Saginaw St.

Season's Greetings

Let the warm glow of Christmas cheer brighten your holiday!



Visit Our Year-End Sale Starting Thursday. Outstanding Values Throughout the Store

No Carrying Charge On Our Budget Plan

OPEN FRIDAY EVENING

Our 20th Year of Greater Value Giving!

MILLER FURNITURE

144 Oakland Ave. Free Delivery



The carols of Christmas fill the air with our sincerest wishes for harmony and good cheer during your holiday.

the Hub clothiers

18 - 20 NORTH SAGINAW

Families, Friends Join to Celebrate Christmas



Pontiac Press Photos

"We're ready and waiting, and we've been so good, dear Santa." These four youngsters are (left to right) Carol Anne, twins Jimmy and Tommy, and Douglas Sempere. Their parents are Dr. and Mrs. Charles R. Sempere of Avondale avenue.



Making sure the tree has all the essential trimmings are Cynthia Ann and Mark Stephen Lawrence, children of Mr. and Mrs. Frank Lawrence of West Howard street.



Last-minute wrapping of packages falls to youngsters, too. Sharing the work are (left to right) Noyce, Harold, Susan and Rodger Strait. Their parents are Mr. and Mrs. Noyce Strait Jr. of West Iroquois road.

By MARGARET BROWN

Holiday festivities tomorrow will find Pontiac folks visiting friends and relatives both at home and away.

Spending the holidays in Miami, Fla., are Mr. and Mrs. Harold Knisley of Marylestone drive and daughters, Karolyn, Betty and Peggy. En route home the five will spend several days in Jacksonville, Fla., visiting Mr. and Mrs. Gregson Brown.

★ ★ ★

Mr. and Mrs. C. Paul Clara of Anders road will have as Christmas guests Mrs. J. Paul Wachner and Mr. and Mrs. Jack L. Beatty of Pleasant Ridge, Dr. and Mrs. Clarence Wachner of Grosse Pointe Farms, Mr. and Mrs. Peter V. Schmidt and family of Detroit, Mr. and Mrs. Ralph D. Clara and Mr. and Mrs. Courtney R. Clara and family of Pontiac.

★ ★ ★

Ruth Hedeman of Lake Angelus Shores will spend the holidays with her parents in Baltimore, Md.

★ ★ ★

Visiting relatives, Mr. and Mrs. Daniel C. McGraw of Toronto, Ont., for Christmas will be Mr. and Mrs. Edward Prince of Lake Angelus Shores.

★ ★ ★

Arriving in the city today were Col. and Mrs. Glenn Koenig and family who will visit Mrs. Koenig's mother, Mrs. Sylvia Eager of Pioneer drive, and his parents, Mr. and Mrs. Phillip Koenig of Lakewood drive.

★ ★ ★

David Ward, a student at Dartmouth, and Frederic Ward, who attends Middlebury College, are home on Christmas vacation with their parents, Mr. and Mrs. Frederic Ward of Ward's Point. With Elizabeth Ward of Franklin, they will be dinner guests of Mrs. Fred Ward on West Huron street.

★ ★ ★

Mr. and Mrs. Richard Fisher of Cherokee road will entertain Miss Ella Green of North Saginaw street tomorrow.

★ ★ ★

Enjoying Christmas in their new home in San Pedro, Calif., are Mr. and Mrs. Russell E. Gortner who formerly lived on Orchard Lake road.

★ ★ ★

Home from Michigan State University is Brant Cotterman of West Iroquois road. He spent the past weekend at Cassopolis.

★ ★ ★

Mr. and Mrs. Otto Trzos of Birmingham have welcomed home their daughter, Edith, a Purdue University freshman, for the holidays.

★ ★ ★

Also home from college for the holidays is Kay A. Johnson, Michigan State University student and daughter of Mr. and Mrs. Odeie H. Johnson of Davisburg.

★ ★ ★

Mary Katherine Kent, daughter of Mr. and Mrs. Ralph Kent of West Rutgers avenue, arrived today to spend the Christmas holidays with her family. She is a junior at Marion College, Marion, Ind.

★ ★ ★

John M. Doerr, a student at Wooster College in Wooster, Ohio, began his Christmas vacation Dec. 19 and is at home with his parents. He will return to school Jan. 6.

★ ★ ★

Philip K. Barker, son of Mr. and Mrs. Kenneth K. Barker of Broadway avenue, a junior at Hillsdale College, accompanied the school's football team to St. Petersburg, Fla., for its Holiday Bowl contest for the National Association of Intercollegiate Athletics' small college championship Dec. 21.

★ ★ ★

Olivet Nazarene College student Sharon Stalions, daughter of Mr. and Mrs. Harold Stalions of North Jessie street, is home for the holidays. Olivet Nazarene students will return to the campus on Jan. 6.

★ ★ ★

Also at Olivet Nazarene College, James H. Brian is spending this week with his parents, Mr. and Mrs. Howard Brian of Scott Lake road.

★ ★ ★

Mrs. Ward O'Brien of Hamilton street and Mrs. Percy L. Thompson of South Jessie street have returned home for Christmas after spending several days visiting at the home of their parents, Mr. and Mrs. W. U. Holt of Poteau, Okla. Mr. and Mrs. Holt will celebrate their 64th wedding anniversary this evening.

★ ★ ★

Mr. and Mrs. C. T. Forsman of Chippewa road are spending Christmas Day in Florida.

★ ★ ★

Lt. and Mrs. George F. Heine Jr. of Lubbock, Tex., are spending the holidays with their parents, Mrs. Wilma Dickinson of Mohawk road and Mr. and Mrs. George Heine of Birmingham.

Spending the holidays in North Carolina are Mr. and Mrs. Robert Beauchamp of Chippewa road who are visiting Mr. Beauchamp's brother there.



Hurrying down the stairs to hang her stocking is tiny Ann Green, daughter of Mr. and Mrs. H. J. Green of Maplewood avenue. She wanted to make sure she got there before Santa.



"I'm waiting for Santa to come down the chimney," says little Stephen Greenhalgh, son of Mr. and Mrs. J. Robert Greenhalgh of Ottawa drive.

Stories Read Aloud to the Family Are Traditional Part of Christmas

By ADAH SHELLY

One of the happy experiences of the Christmas season is the time when a Christmas story is read aloud with the whole family gathered to listen. A fire in the fireplace helps, but it is not essential.

What is essential is one of the stories that bear repeating year after year. There are many favorites. Dickens' "Christmas Carol" is one of them.

And who as a youngster has not wept over "The Bird's Christmas Carol" by K. D. Wiggin, or chuckled over "Twas the Night Before Christmas." Van Dyke's "Story of the Other Wise Man" is another of the perennial favorites.

BELOVED STORIES

Some famous authors in other fields also have contributed Christmas stories that are beloved. One of these is Tolstoy's "Where Love Is, There God Is Also."

Oscar Wilde's "Happy Prince" is one of the sad ones, but Anatole France's "The Juggler of Notre Dame" is a charming tale that has been translated and adapted over and over. The beautiful language of Antoine de St. Exupery is used in his story of "The Little Prince."

Some of the modern ones that are gaining favor include Elizabeth Morrow's delightful story of the serious-minded little girl who tried to give her mother "A Pint of Judgment" for Christmas.

★ ★ ★

One also sympathizes with "The Littlest Angel," Charles Tazewell's story of the angel that just couldn't keep her halo on straight. Ruth Sawyer's "Long Christmas" belongs in this list, and one with a Michigan background is "Michel's Island" by M. L. Hunt.

And to end the session, what is more suitable than the story of the birth of the Christ Child as told in the second chapter of Luke's Gospel, with a Christmas song to go with it?

FELT
$2.98 Yd.
72" Wide, Assorted Colors
35% Wool, 65% Rayon
Christian Literature Sales
49 Oakland Ave. Pontiac


Happy Christmas
Edith Stenson
IMPERIAL BEAUTY SHOP
219 Auburn Ave.

MARY KING SALON

ORA OBRECHT
Specializing in Hair Styling and Permanents
Complete Beauty Service
152 N. Perry FE 2-3053



Merry Christmas
Dorothy Eickmeier and Staff
De'Cor SHOPS
61 W. Huron
718 W. Huron

Just like new!
STEINER
MEN'S - LADIES'
HATS
Cleaned and Blocked
THE HATTER
12 MT. CLEMENS ST.
FE 3-7514

Serve


THE HOLIDAY DRINK
NYE DAIRY FE 2-6786

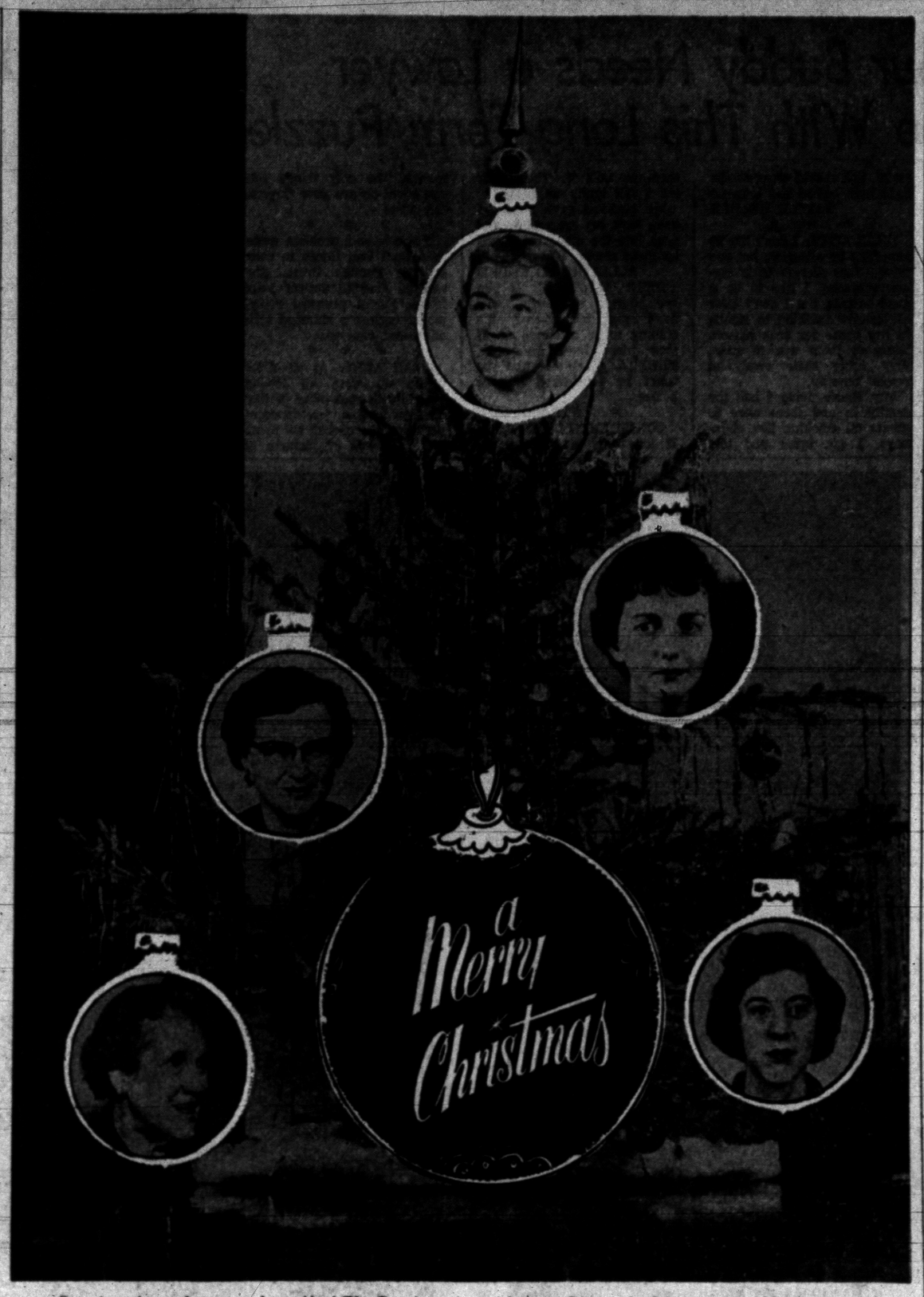

Greetings from the women's staff of The Pontiac Press! In extending best wishes to you and yours this happy season, each of us would like to thank all of you for your assistance and cooperation in helping us to edit the women's pages during 1957. We're hoping to hear from you and to publish news of your activities in 1958, so please do keep in touch with us. Pictured above on our Christmas card to you are (left to right) Ruth Saunders, our Birmingham correspondent; Janet Odell, home editor; Judith L. Clemence, women's editor; Margaret Brown and Gretta Porter, staff writers.

Oysters and Cream Corn Go Together

Mrs. Kimmins Adds Ripe Olives to Her Scalloped Dish

By JANET ODELL

In olden days Christmas wasn't Christmas without its huge pan of scalloped oysters. Of course, you only ate oysters in the "R" months then. But now they are available all year long which means you can use Mrs. Harry Kimmins' good recipe.

Mrs. Kimmins is an enthusiastic person. She is active in her church, loves to play Bridge and is a devoted baby sitter for her grandchildren.

SCALLOPED OYSTERS
By Mrs. Harry Kimmins

1 pint oysters, not drained
1 can yellow cream style corn
1 can (4 oz.) mushrooms
6 slices bread
10 ripe olives, cut fine

Dice bread and brown in butter or margarine. Mix corn, oysters, mushrooms and olives.

In a buttered casserole place a layer of the oyster mixture, then one of bread. Repeat, ending with a bread layer. Bake at 350-degrees for 30 minutes. Serves 6.

Chapter, Auxiliary of DAV Hold Party

Pontiac Memorial Chapter 101 and Auxiliary of DAV held the annual Christmas party for children at Bemis-Olsen Amvets Post Sunday. A cooperative dinner was served.

Mrs. Roseline Hickman, Mrs. John Martin, Mrs. Dawsey Forbis and Mrs. Ralph Ellsworth were on the table decoration committee. Others assisting with the party were Mr. and Mrs. Donald Schumacher, Mrs. Kenneth French, Ralph Ellsworth, John Martin and Mrs. James Helvey.

Don't Block Drive

When you drive to a party, be sure you don't park your car where it will block the host's sidewalk or driveway or those of any of his neighbors.

Candlelight Luncheons Questioned

They're Correct When the Daylight Is Insufficient

By EMILY POST

"Dear Mrs. Post: For years I have been setting my table for luncheons without my beautiful candelabra, guided by what you have always answered to such questions in our newspaper.

"Recently, at the time of Queen Elizabeth's visit, I was most surprised to see in a picture magazine that the two tables set for luncheon in the Queen's honor both included candlelight. Is there a logical explanation?"

Answer: Yes, but the explanation is not new in this column or in my book; namely, this: Candles have no place on a lunch or breakfast table, and are used only if there should happen, on a very dark day and in an ordinarily dark room, to be insufficient daylight to see to eat comfortably.

As I remember, the pictures were of Mrs. Nixon's luncheon in the Supreme Court chamber and the luncheon for some 1,600 guests at the Waldorf-Astoria, both first-rate examples of what is meant by "ordinarily dark room."

"Dear Mrs. Post: Is a cousin considered my immediate family? One of mine would like to give a bridal shower for me and invite all my friends, but my mother thinks perhaps the relationship makes it wrong. What is your opinion?"

Answer: As a rule, it is best for friends rather than relatives to instigate the parties at which gifts are the primary purpose. However, since a cousin is certainly not immediate family, and very conceivably a particular cousin might also be a member of your circle of best friends, I think this will be all right.

"Dear Mrs. Post: Whose obligation is it to pay the rental charges for the formal day suits the men will wear at our wedding?"

Answer: Each one is expected to furnish his own suit. Their ties, gloves and boutonnieres are gifts from the bridegroom, primarily to insure their being alike.

A sudsy washing after each use keeps paint brushes in good condition and shape.

Baldwin Students Give Yule Concert

Rosemary Northon directed the fourth, fifth and sixth grade students at Baldwin School in the annual Christmas concert.

A flute obligato was presented by Jane Eggert, accompanied at the piano by Mildred Barnett.

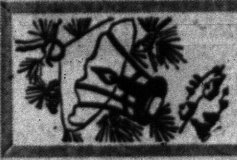
Season's Greetings
Callie's Beauty Shop
116 N. Perry FE 2-6361


Joys of the blessed Christmas season!

Tony and His Staff Extend . . .
To All Our Many Friends and Customers a "Merry Christmas and Happy New Year"

CARL KREPS
MARJORIE SALISBURY
KAY SENDEGAS
SARAH GETZ
ARLENE SWANSON
AND TONY

Tony's Beauty Salon
RIKER BUILDING
Rear of Lobby
FE 3-7186



May the words of the Christmas Story unfold their tidings of Yuletide joy.
Molls
Floor Covering — Draperies — Bedspreads
1666 S. Telegraph FE 4-0516

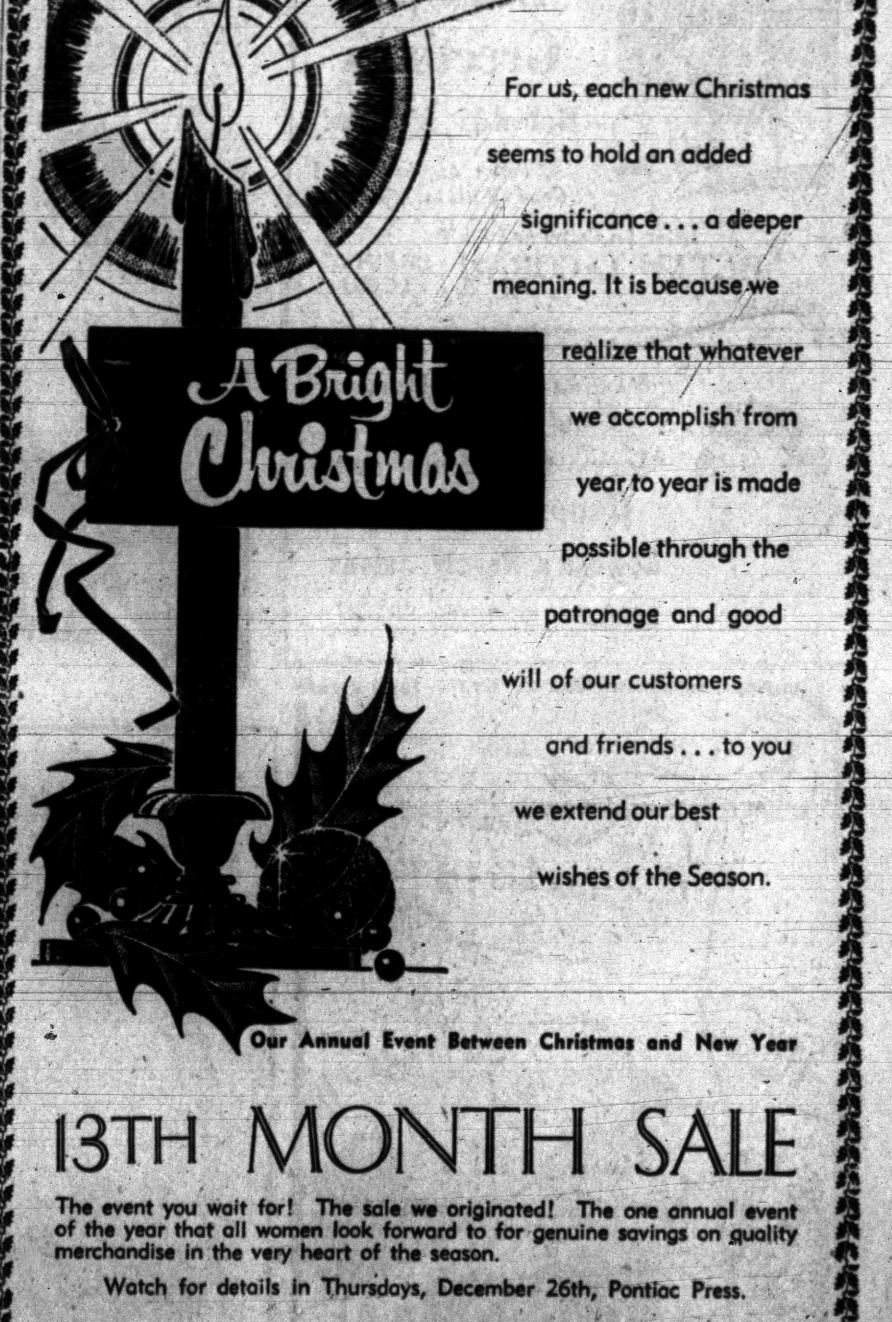

For us, each new Christmas seems to hold an added significance . . . a deeper meaning. It is because we realize that whatever we accomplish from year to year is made possible through the patronage and good will of our customers and friends . . . to you we extend our best wishes of the Season.

Our Annual Event Between Christmas and New Year

13TH MONTH SALE

The event you wait for! The sale we originated! The one annual event of the year that all women look forward to for genuine savings on quality merchandise in the very heart of the season.

Watch for details in Thursdays, December 26th, Pontiac Press.

Arthur's
Your Fashion Store

HAS
Joyous Greetings

Nothing quite expresses the excitement of Chirstmas as the children rushing to the tree and gifts. Nothing quite touches the inward feeling of warm friendship as the cards along the mantel.

Nothing more sincerely can be sent to you our friends, both little and big, to wish you well and thank you for being so nice to us this past year. May every Chirstmas be wonderful for you.


STAPP'S
Juvenile Booterie and Family Shoe Store

You can forget about sun fading of summer dresses and shirts if you have a gas dryer. When possible, plan to iron cottons and linens before they are thoroughly dried. They will be evenly dampened and minus deep creases that cost ironing time.



May your celebration be wreathed in the happiness of the Yuletide season.

FATHER & SON DRY CLEANERS

Office and Plant 941 Joslyn Ave.



Dr. Stanley W. Black

— OPTOMETRIST —

Now Located at

3513 ELIZABETH LAKE RD.

1 Block West of M-59

Corner of Cass Lake Road, Pontiac

OVER MAC'S DRUG STORE

Formerly of Rochester

EVENINGS BY APPOINTMENT

Phone FE 2-2362 Closed Wednesday

To you and yours, season's greetings. Heartily, we wish for you a Christmas that's merry and bright. May Santa..and the New Year, too .. bring you just what you're wishing for!

merry Christmas

Merle Norman Cosmetic Studio

12 W. Huron Pontiac



Season's Greetings

Behold! A Star!

Peace on Earth, and Good Will to Men . . .

Betty Le Cornu and Staff

BETTY LeCORNU BEAUTY STUDIO

1062 W. Huron



Wishing All Our Patrons and Friends . . .

Merry Christmas and Happy New Year

Rowena's Beauty Salons

4831 Dixie Hwy. OR 3-3541 | 1216 Baldwin FE 5-3735 | 14 S. Main, Clarkston MA 5-1000

be smart-look smart



Monday thru Friday
7 A.M. to 6 P.M.
Sat. 8 A.M. to 6 P.M.

The Choice of Pontiac FOX DRY CLEANERS

27 Years of Quality Dry Cleaning
719 W. Huron FE 4-1536

Dear Abby....

Friend, Your Buddy Needs a Lawyer to Cope With This Long-Term Puzzle

By ABIGAIL VAN BUREN

DEAR ABBY: I hope you can help me out. Is there such a thing as a 10-month baby? My buddy saw a girl once (last May 10th) and he said they went all the way. She tells him that she is expecting a baby around the middle of March.



ABBY

He says that if she doesn't have it by the middle of February he will have no part of it. She claims that she has been 100 per cent true to him but she won't have it until the middle of March. What should my buddy do?

A FRIEND

DEAR FRIEND: Your buddy should get himself a lawyer because I think he is going to need one.

★ ★ ★

DEAR ABBY: Our daughter died leaving a little boy. Her husband who is nothing but a booze-hound married a girl who has had three kids for him since. I always go to spend Christmas weekend with them so I can see my grandchild, as they live 200 miles from here.

I made a fuss because they had guests in and they were all drinking and acting up in front of the children. My dead daughter's booze-hound husband told me where to go, and on Christmas Day, too!

I lost my temper and did quite a little talking so they got a court order for me to stay away from their home. How can I get back in their good graces before Christmas? I want to see my grandchild.

LONESOME GRANDMA

DEAR LONESOME: I am afraid you cut your own throat with your tongue, which is a lot easier to do than it sounds. If you can control yourself, call or write to them and ask them to permit your annual weekend visit — and promise to behave!

★ ★ ★

DEAR ABBY: An 18-year-old girl wrote and told you that her mother flicked the front porch light off and on while she was saying an innocent goodnight to her boy friend. Well, I have a sugestion to make. She should unscrew the light bulb before she leaves.

LITTLE HELPER

★ ★ ★

DEAR ABBY: I don't like to advertise by allergies, but one thing Iam alergic to is cigarette smoke. I like to be a good hostess, but I don't offer my guests anything to smoke in my home for that reason. Some of them are so rude, they bring their own and smoke anyway.

For Thanksgiving I had the family in and there were 26 adults all smoking like chimneys. I got upset and told them to quit it. They quit, but I felt guilty all night.

My husband says I should have kept my trap shut, and gone into the other room and let them smoke. Who is right?

ALLERGIC TO SMOKE

DEAR ALLERGIC: If you are allergic to smoke, why don't you tell them? It's nothing to be ashamed of. If they must have a smoke, THEY'LL go outside and you won't be considered a poor hostess.

★ ★ ★

CONFIDENTIAL TO BILL: It was only a summer romance. The only things you can count on are your fingers. Get wise!

★ ★ ★

If you have a problem write to Abigail Van Buren in care of The Pontiac Press. She will be glad to answer your letter. For a personal reply, please enclose a stamped self-addressed envelope.

★ ★ ★

DEAR ABBY: At an office picnic we were all fooling around with each other (sitting on laps and a few innocent pecks on the cheek) but some guy took lots of pictures of these goings-on. It was all in fun.

The fellow who took the pictures is trying to date me up and I don't care for him in that way, but I think if I go out with him he might soften up and give me the pictures. Do you think I should take a chance and accept a date with him for this reason?

BETSY

DEAR BETSY: Don't give him the affirmative until he gives you the negatives.

Washing by Hand? Don't Skimp Water

Hand - washables will "come" cleaner if you use a container — whether bowl, washbasin, or washtub — large enough to hold plenty of suds and rinse water. If necessary, it's better to divide your laundry into several loads, instead of overloading so that the suds can't do their work efficiently.

One type of bird — the poor-will — goes into winter hibernation like bears and other animals.



Birmingham Alumnae Chapter of Alpha Xi Delta sorority holds a warm spot in its heart for patients at the Tuberculosis Sanatorium. And so, for Christmas the group donated a television set to the patients. Members will also help entertain during the holidays. Among the patients who will take part in Alpha Xi Delta parties are (left to right) Mrs. William Billingsley, Janet Holland, Ann Sipple and Ramie Fisher.



Pontiac Press Photo

Lighting the candles of the Menorah, or candelabrum, in their home in celebration of Chanukah, the Feast of Lights, are (left to right) Judith, Steven, Deborah and Robert, the four children of Dr. and Mrs. Irving Gordon of James K boulevard. Throughout the eight days of Chanukah, the Jewish winter holiday which began at sundown last Tuesday, special prayers of praise and thanksgiving are recited.

Beta Chapter Holds Christmas Meeting

Beta Chapter of Beta Theta Phi sosority held a Christmas party at the home of Mrs. Felix Ballard on Sylvan Shores drive Thursday.

Highlighting the meeting was a telephone call from Mrs. Robert Tedcastle, a member of the group who is vacationing in Florida, and the secret pal revelation. Food and toys were collected for a basket to be given to a needy family for Christmas.

Act With Courtesy

When school children come to your door selling for their school or for some organization, be careful to treat them with friendly courtesy.



HAPPY YULETIDE

Edythe McCulloch

Beauty Shop — FE 2-7431

608 Pontiac Bank Bldg.

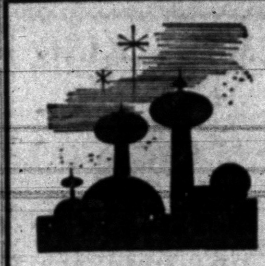

MAY THE JOYS OF THE YULETIDE SEASON . . . bring you and yours much pleasure and happiness.

PONTIAC BEAUTY COLLEGE

16½ East Huron

Behind Kresge's 2nd Floor

A Sincere Merry Christmas From the Folks

at

Howard Johnson's

3650 Dixie Hwy., Drayton Plains

GIFTS . . .



Have You Forgotten Someone?

We Will Be Open Christmas Day

11 A. M. to 2 P. M.

HAND CRAFT House

5775 DIXIE HWY.

OR 3-7111



HOLIDAY GREETINGS

from

The RANDALLS

Dorothy McKinniss	Nellie Thatr
Ardythe Wehrley	Lena Moyer
Hazel Clements	Barbara Ann Pyke
	Lois Kolbosky
	Vella Howard

Randall's Harper Shop

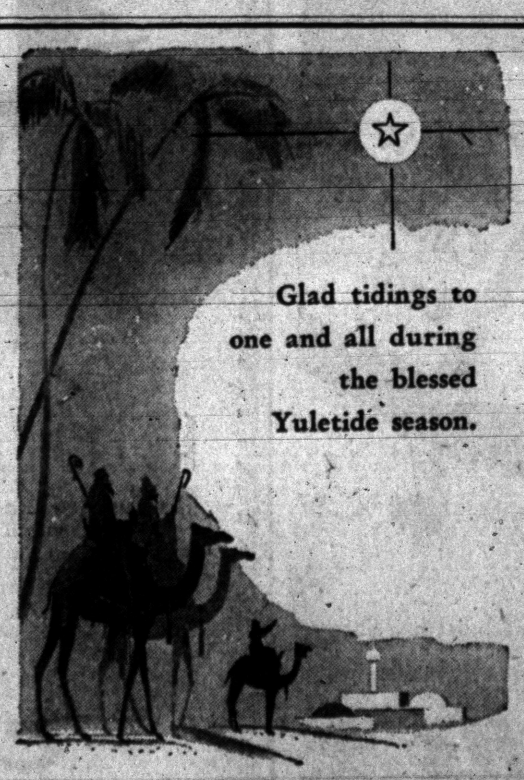

Glad tidings to one and all during the blessed Yuletide season.

ELLIOTT'S FURNITURE

Drayton Plains

A



Our best wishes for the very happiest of Holiday Seasons.

Alvin's

TELEGRAPH at HURON

SEASON'S GREETINGS

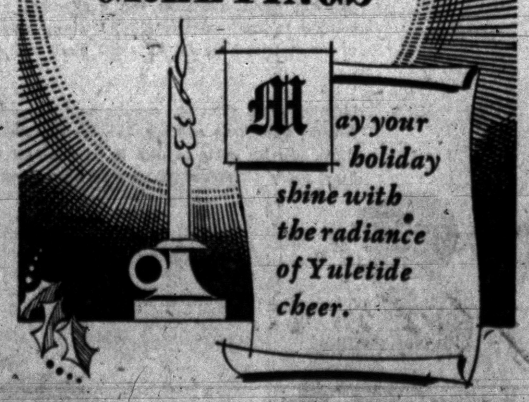

May your holiday shine with the radiance of Yuletide cheer.

RAPPY'S National Store

9 South Saginaw

Noel

To each of our many friends, we wish a very happy Yuletide season

Burton's

Apparel for Women

75 N. Saginaw

BON-TON Beauty Salon

215 E. Telegraph (Near Voorheis)

for appointment call

FE 8-9721

To All Our Many Friends and Customers



MERRY CHRISTMAS

. . . from TED'S

By JOSEPHINE LOWMAN

Christmas Eve is such a lovely time! It has a magic quality all its own with its beautiful packages, its suspense and surprises, its aroma of pine or cedar or fir, its bright Christmas tree ornaments and plum pudding and candlelight and lovely carols.



Christmas Eve is a state of mind which every individual can have and enjoy, regardless of his financial situation or the condition of his human relationships.

Even more potent are the greetings from friends we love and the companionship of families gathered together.

Actually Christmas Eve is a state of mind which every individual can have and enjoy, regardless of his financial situation or the condition of his human relationships. It is something special, which is universal and yet personal, and which is free to everyone who will open his mind and heart to receive it.

Surely money to spend, gifts to give and receive and all of the trimmings I mentioned in the first paragraph of this column make it easier to enter into the real spirit of Christmas Eve, but these are only props, stage settings for the REAL thing.

* * *

It seems to me that the real thing is the opportunity to be a part of the tremendous feeling of peace on earth and goodwill toward all, of giving rather than receiving, of spiritual uplift.

Perhaps Christmas HAS become too commercial, as many believe. Maybe we have lost some of our awareness of the real reason for Christmas; perhaps our ideas of giving have become distorted. But do not let cynicism or bitterness rob you of this wonderful feeling which is yours for the taking.

So long as we have peace in our hearts and feel only goodwill toward others and believe that Santa Claus will come down the chimney, if not this year, next year, we have a large part of the only true Christmas spirit!

Wife Weakens Marriage by Failing to Keep in Step

It's Up to Woman to Grow and Develop Along With Her Husband

By RUTH MILLETT

Ten years ago they were a congenial young couple who seemed well-suited to each other and equally capable of making a place for themselves in their new community.

Today he is not only a successful man, but is a leader in the community, has many friends, and has developed an ease and outgoing personality that make him at home anywhere.

By his side, his wife now seems ill at ease and out of place.

While her husband has been growing and developing as a person by meeting all challenges and taking advantage of all opportunities, his wife has been making excuses for standing still.

When she could have gone with him on business trips, she found reasons for not being able to leave the children. When urged by her husband to invite the friends he made on his own to their home, she made excuses and clung to a few friends made earlier in their marriage that her husband no longer found stimulating.

When given an opportunity to share one or another of her husband's new interests, she always found some reason for refusing.

* * *

She is proud of her husband's accomplishments but it isn't likely that he is as proud of his wife today as he was 10 years ago.

NOT AS CONGENIAL

For as a couple, they are no longer in step. They are no longer as congenial as they once were. They no longer seem like a well-matched pair.

* * *

Why am I telling about them now? Because there are so many young couples who are, today, right where this couple was 10 years ago.

If the wife will take every chance to grow and develop as a person, 10 years from now she and her husband will still be walking side by side.

But if she is willing to let him pull ahead of her and makes no effort to keep in step, 10 years from now it will be a different story. In most marriages it is not the husband who decides whether the couple will keep in step. It's the wife's decision.

Easy-to-Wash Budget Linens Appear Costly

For an elegant table, you can buy budget - price tablecloths that look like fine linen —and are even easier to wash!

* * *

New dacron-and-rayon cloths can be had in a rectangular shape, or in round versions with luxurious fringe. Coose aqua, brown, pink, charcoal, gold, or green.

Or choose placemats of the same fabric if you prefer. And another beauty for a festive table is nylon lace, with sheer nylon inserts and borders.

All can be hand-washed in soap or detergent suds and hung to drip dry, without ironing.

There's much to be said for our modern table "linens" that leave little work to do, after the party's over! So enjoy these modern inexpensive luxuries—and not just for special occasions!



by Anne Adams

Juniors! Everyone's making it—everyone's wearing it. A cinch to sew—no waist seams. Just cinch with a belt, and you're all set to go. Two necklines, three sleeve versions included in this Printed Pattern.

Printed Pattern 4873: Jr. Miss Sizes 9, 11, 13, 15, 17. Size 13 takes 4⅞ yards of 39-inch fabric.

Printed directions on each pattern part. Easier, accurate.

Send 35c in coins for this pattern —add five cents for each pattern for 1st-class mailing. Send to Anne Adams, care of The Pontiac Press, 137 Pattern Dept., 243 West 17th St., New York 11, N.Y. Print plainly name, address with zone, size and style number.



MR. and MRS. PERRY C. DOOLEY

Married Saturday morning were Patricia A. Cochran and Perry C. Dooley. She is the daughter of Mrs. Robert Cochran and the late Mr. Cochran. The bridegroom is the son of Mr. and Mrs. Argyle Dooley.

Patricia Cochran Weds in Double-Ring Service

Patricia Ann Cochran and Perry Cord Dooley were married at 9 a.m. Saturday in Oakland Avenue United Presbyterian Church. The Rev. Theodore Allebach performed the double-ring ceremony.

* * *

The bride is the daughter of Mrs. Robert Cochran of Kemper avenue and the late Mr. Cochran. Parents of the bridegroom are Mr. and Mrs. Argyle Dooley of Riker street.

GOWNED IN NAVY

For her wedding the bride wore a navy sheath dress with bolero - type bodice, white feather hat, navy accessories and a white orchid.

* * *

Mr. and Mrs. Paul Petrarca attended the couple.

A reception for the wedding party and immediate family was held following the ceremony in the bride's home.

After a trip to New York City the couple will live on Kemper avenue. Both Mr. and Mrs. Dooley were graduated from the University of Michigan.

Witch Hazel Mixes Well to Make Lotion

Christmas shoppers seem to be forever putting on their gloves or taking them off. And ever time there's a showing of hands the color and texture of the skin shows how they're surviving the long, hard winter. There's an inexpensive, easy-to-make lotion that's just the thing to keep hands soft and chap free. Mix two ounces of glycerin, two ounces of rosewater and three ounces of good quality witch hazel. Rub in well before and after shopping junkets.

For Office Supplies See

BACKENSTOSE BOOK STORE

15-17 E. Lawrence St



to the World!

The Yuletide Carols convey our Sincere Greetings

May the New Year Bring Peace and Happiness.

Gillies Shoe Store

26 W. Huron FE 2-7440



Christmas cheer to everyone!

A Gift From

J. Healy Shops

Still Means More

North Hill Plaza Rochester

Ms

. . . to all our little friends and their families

May the Angels of Christmas Watch over them . . . and bring them happiness on the dawn of a new Day.

The MARGARET ANN SHOP

37 W. Huron Street Riker Bldg.

Ted's

Woodward at Square Lake Road

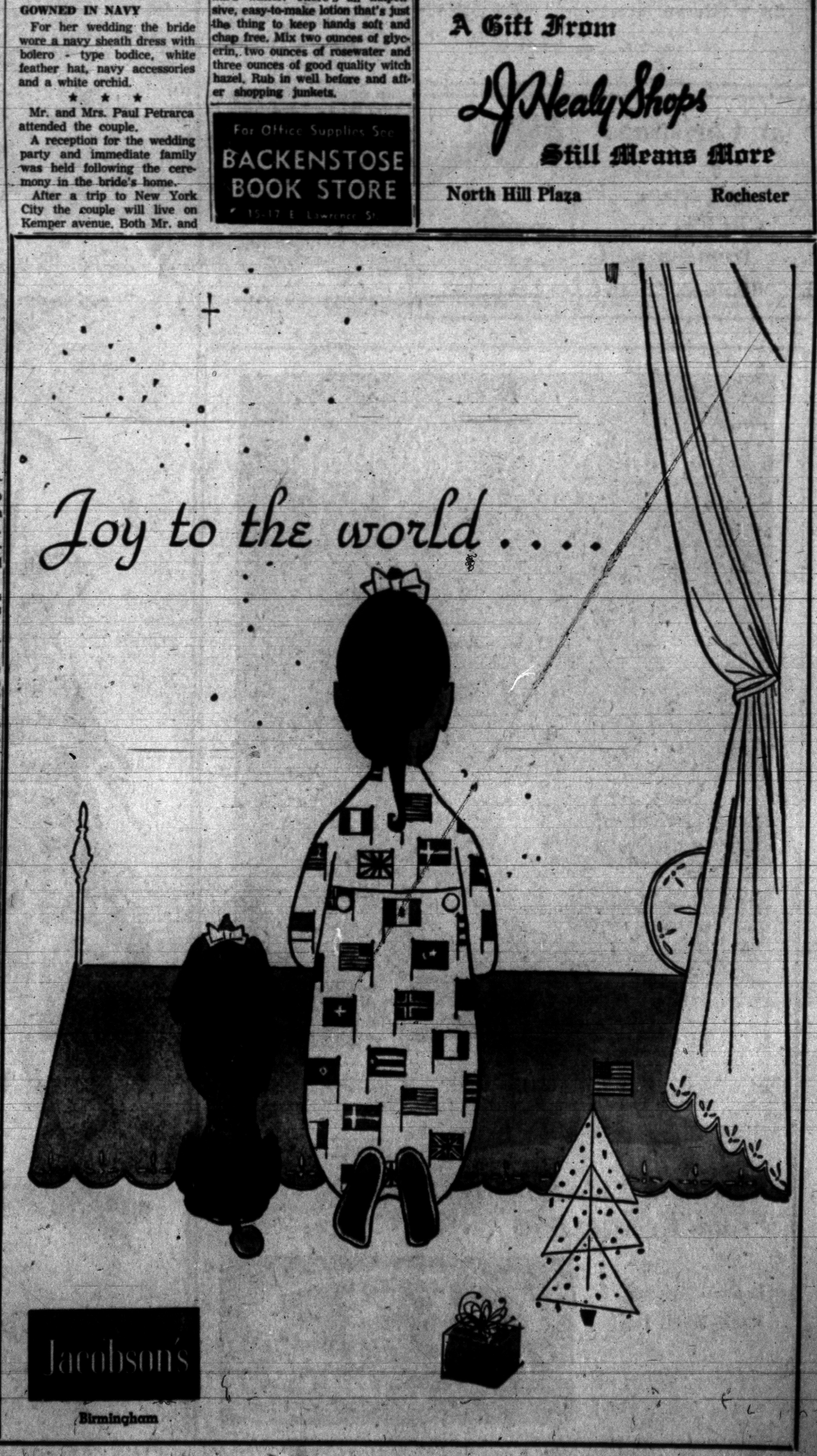

Jacobson's

Birmingham



Our Yuletide message comes to you bearing the sincere hope that the gift of universal peace will soon be realized.

FRED N. PAULI CO.

Pontiac's Oldest Jewelry Store

28 W. Huron St. FE 2-7257

The Store Where Quality Counts!

at Christmas

... We Extend

SEASON'S GREETINGS

... from our staff



MICHIGAN CREDIT COUNSELLORS

41½ S. Saginaw FE 4-0556 Above Oakland Theater

"...Silent Night, Holy Night..."

The day of joy returns and blesses another year with the true spirit of Christ's Day! May it reflect the song of the angels . . . the shepherds' gladness and the worshipful way of the wise men . . . may it truly be a very *Merry Christmas*

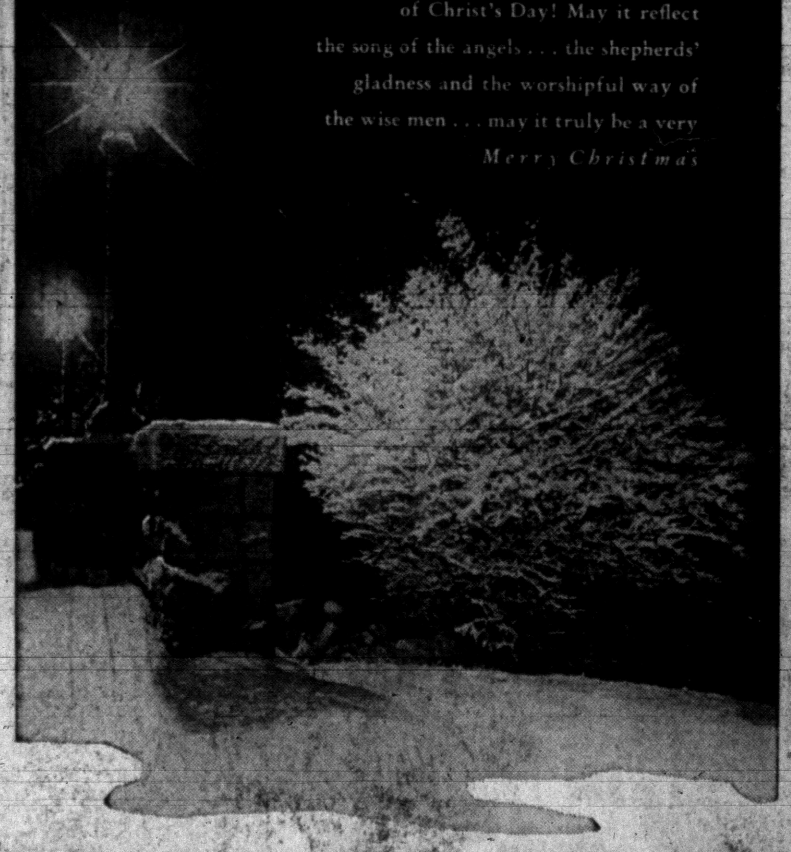

Warmest Yuletide Greetings From Everyone at . . .

Pontiac's Home of New Mobil Heat

The furnace oil with the amazing additive RT-98

GEE COAL and OIL CO.

91 LAKE ST. FE 5-8181

More Office Space Needed in Area

County Buys Royal Oak Church

Oakland County Supervisors yesterday tied up nearly one-sixth of the funds that may be available next year for purchase of new buildings and maintenance of old ones.

They approved taking up a $29,700 option on a 48 by 110 feet parcel in Royal Oak, just north of the existing South Oakland Service Center building.

Buildings and Grounds Committee Chairman Harry W. Horton called the purchase "a must" to relieve pressures for more office space in the Royal Oak building.

The purchase includes the Royal Oak Unity Church and its one-story concrete annex and means that county will now own the whole block bounded by 11 Mile road, Allen street, Second avenue and Troy street.

The county, hamstrung in its building program by a Circuit Court decision last summer, does not plan to erect any new buildings on the land, Horton said.

"We will move some of our existing offices into the two buildings that already are there. We haven't any money to do more," Horton said.

Under the court decision, the county was limited to spending on new buildings and building maintenance only that much which can be raised annually under the .1 mill constitutional limitation.

It has been estimated that the county will get about $180,000 from this source next year. Supervisors voted to take the $29,700 out of this.

In previous years, the county had applied several millions of dollars from year-end, unappropriated surpluses to its building fund.

But Circuit Judge Herman Dehnke, trying a suit that charged funds for a new courthouse were built up illegally by this method, ruled that the county from now on must limit itself to the .1 mill. This decision is being appealed to the State Supreme Court.

Inmates Buy Gifts for Foundling Homes

ST. LOUIS (AP)—A group of men who will not be home for Christmas made the day a little happier for 67 children.

★ ★ ★

The men are inmates at Missouri State Penitentiary. They collected $1,273 and bought gifts for the children living in two St. Louis foundling homes, the St. Francis Girls Home and the Methodist Children's home.

★ ★ ★

Warden E. V. Nash, his wife and three prisoners visited the kids and distributed the toys yesterday.

Warden Nash said the idea originated with the prisoners.

It is estimated that 48 per cent of the rural highways in the U.S. are surfaced.



May all the joys of this Holiday Season be yours!

BAZLEY CASH MARKET

78 N. Saginaw Open Friday 'til 9 P. M.

Holiday Greetings

To Our Friends



There are days for sending merchandise and days to send a bill but this one day of all the year we send you just GOOD WILL.

Yes, it is Christmas time again. And we want to take this opportunity of saying "Thank You," for all the favors you have shown us . . . and wish you a very Merry Christmas and a prosperous New Year.

Fred W. Moote

Electrical Service

The Star of Bethlehem

At Christmas time, may our hearts open wide to the meaning of the day, and the birth of our Saviour that was the greatest gift that ever blessed mankind . . . So, while we bestow and welcome gifts of all kinds during this happy season, let us remember best His gifts to us . . . the spirit of Faith and Hope, Peace and Good Will, and Glory unto God . . .

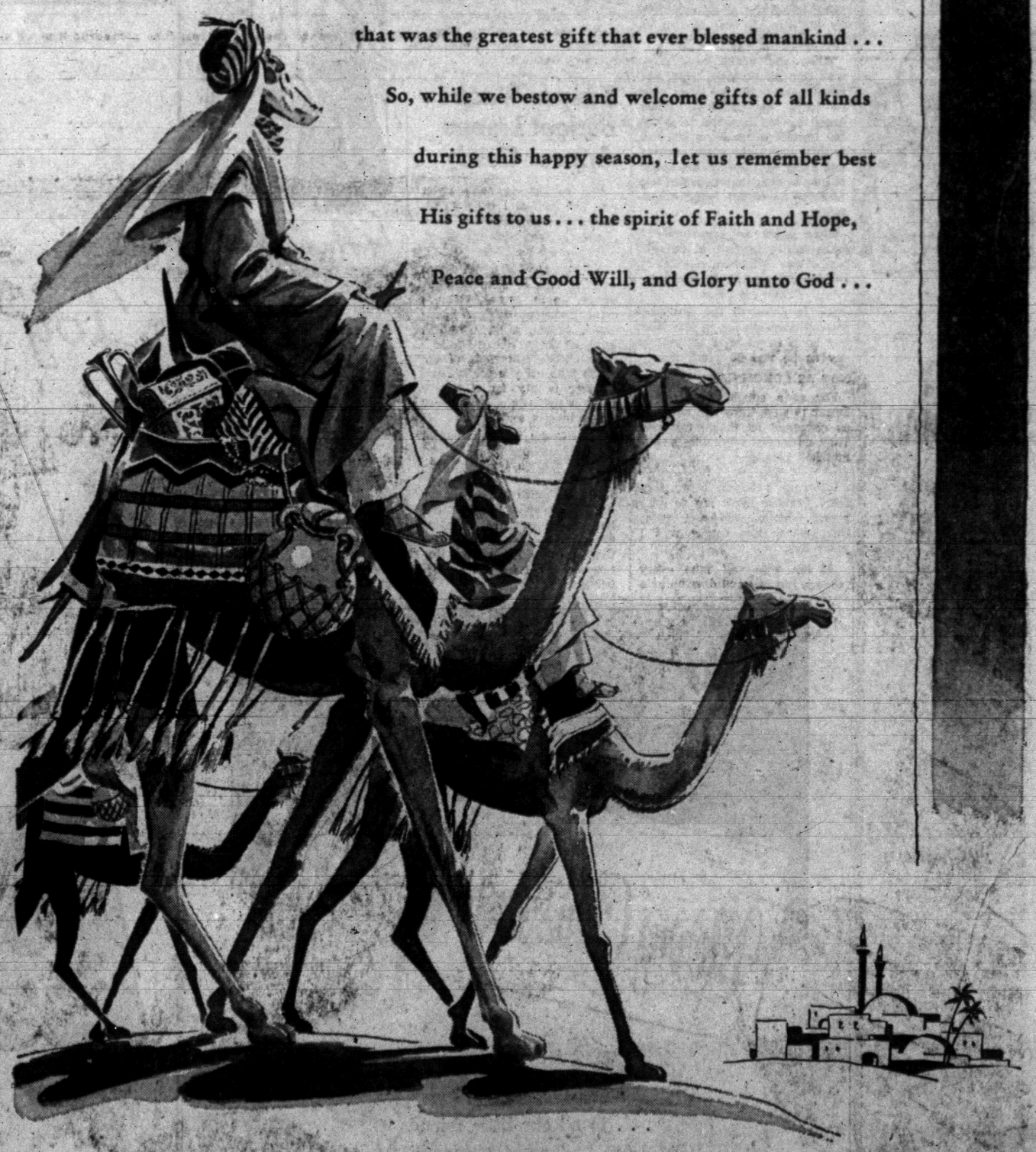

Pontiac Retail Store

65 Mt. Clemens

THE PONTIAC PRESS

THREE COLORS

PONTIAC, MICHIGAN, TUESDAY, DECEMBER 24, 1957

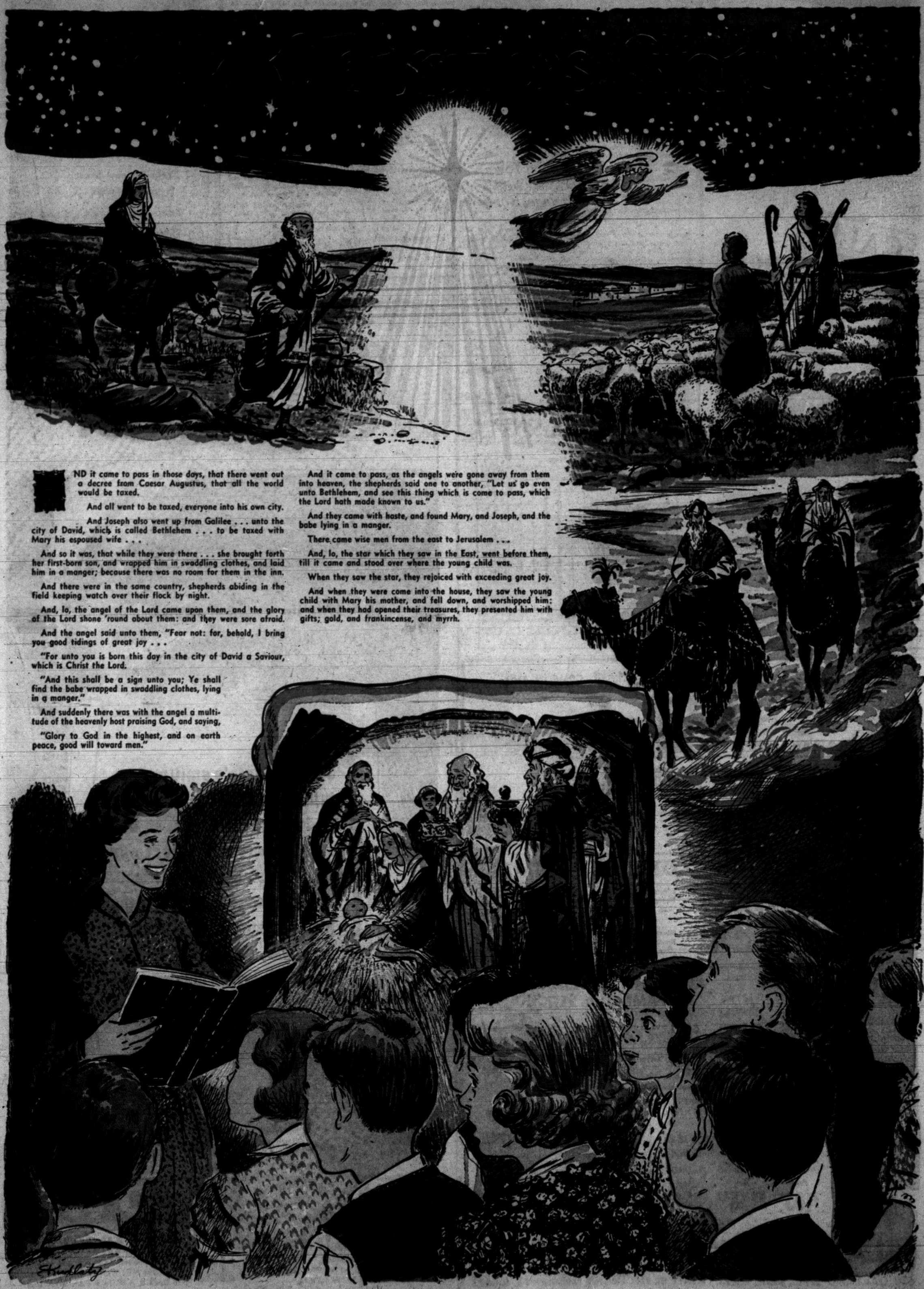

AND it came to pass in those days, that there went out a decree from Caesar Augustus, that all the world would be taxed.

And all went to be taxed, everyone into his own city.

And Joseph also went up from Galilee . . . unto the city of David, which is called Bethlehem . . . to be taxed with Mary his espoused wife . . .

And so it was, that while they were there . . . she brought forth her first-born son, and wrapped him in swaddling clothes, and laid him in a manger; because there was no room for them in the inn.

And there were in the same country, shepherds abiding in the field keeping watch over their flock by night.

And, lo, the angel of the Lord came upon them, and the glory of the Lord shone 'round about them: and they were sore afraid.

And the angel said unto them, "Fear not: for, behold, I bring you good tidings of great joy . . .

"For unto you is born this day in the city of David a Saviour, which is Christ the Lord.

"And this shall be a sign unto you; Ye shall find the babe wrapped in swaddling clothes, lying in a manger."

And suddenly there was with the angel a multitude of the heavenly host praising God, and saying,

"Glory to God in the highest, and on earth peace, good will toward men."

And it came to pass, as the angels were gone away from them into heaven, the shepherds said one to another, "Let us go even unto Bethlehem, and see this thing which is come to pass, which the Lord hath made known to us."

And they came with haste, and found Mary, and Joseph, and the babe lying in a manger.

There came wise men from the east to Jerusalem . . .

And, lo, the star which they saw in the East, went before them, till it came and stood over where the young child was.

When they saw the star, they rejoiced with exceeding great joy.

And when they were come into the house, they saw the young child with Mary his mother, and fell down, and worshipped him: and when they had opened their treasures, they presented him with gifts; gold, and frankincense, and myrrh.



CALBI
MUSIC CO.
119 N. Saginaw St.

OKs Bill to Ban Bias in Housing

To Become Law When Signed by New York's Mayor Wagner

NEW YORK (AP)—A new law that will make New York the first city in the nation to ban discrimination in private housing has received final approval of the Board of Estimate.

★ ★ ★

The board, the city's top policy-making group, approved the bill unanimously yesterday and it needs only Mayor Robert Wagner's signature to become law. He has supported it since it was introduced.

Effective April 1, the law will forbid discrimination because of race, creed or national origin in all private housing except one- and two-family houses in developments of less than 10 units.

★ ★ ★

It was the subject of long and violent debate, with real estate interests calling it "vicious . . . ill-advised . . . unenforceable . . . and a complete denial of traditional American property rights."

The final bill is without its original penalty provision, providing fines up to $500. Instead it provides mediation of complaints, a review board and possible court action by the city.

★ ★ ★

The bill had bipartisan sponsorship in the City Council, New York's lower legislative body. Its effect is expected to be long range, rather than immediate.

Blood in the human body comprises one - eighth of the total weight.

On Tax, Tariff, Social Security Laws

Young Legislator Heads Vital Group

By INTERNATIONAL NEWS

A comparatively young but hard-working legislator is taking over the reigns of the oldest committee in Congress.

He is Rep. Wilbur Mills (D-Ark), a student of revenue law and a veteran of 19 years in the House although only 48 years old.

HIGHLY RESPECTED

Mills, highly respected for his political adroitness as well as his legislative prowess, succeeds Rep. Jere Cooper (D-Tenn), who died Wednesday, as head of the powerful committee which writes all tax, tariff and Social Security legislation.

A graduate of Harvard Law School, the Arkansan has for some time been recognized as the best-informed of either the House or Senate on the theory and details of tax laws.

Now, as chairman of the Ways and Means Committee, he also wields powerful influence in Democratic Party affairs in the House.

★ ★ ★

Democrats on the committee, together with Speaker Sam Rayburn of Texas, decide committee assignments for other members of their party, an important task in the House.

As chairman, Mills will preside over the month-long public hearings on the Income Tax Law scheduled to begin Jan. 7, the opening day of the new session of Congress.

A moderate Southerner and a friend of all factions of the Democratic Party, Mills has often been mentioned as a top candidate for Speaker of the House if Rayburn ever stepped down.

★ ★ ★

The conscientious and ambitious lawmaker is expected to be one of the hardest-working chairmen seen in the House for decades.

Mills was born, reared and married in Kensett, a small north-central Arkansas town that is still home to him when he's not in Washington. He wed his hometown sweetheart, the former Clarine Billingsley, in 1934 and they have two daughters—Martha Sue and Rebecca Ann.

Mills attended Hendrix College at Conway, Ark., before going to Harvard. He is a 32nd degree Mason.

★ ★ ★

He was elected to Congress in 1938 after serving four years as a county and probate judge in White County, Ark.

Jingling Town Loaded With Change, Not Bells

TYLER, Tex. (AP) — There'll be lots of jingling around Tyler this Christmas, but it will be money, not sleigh bells.

★ ★ ★

The $4,078.43 quarterly payroll for the Tyler National Guard unit arrived yesterday, all in silver except for the odd cents.

The 300-pound shipment was flown in from Ft. Sam Houston, Tex.

★ ★ ★

Capt. Norman Flippo, Guard commander, said the payment in silver dollars had a two-fold purpose: "To let the merchants know what the National Guard means to Tyler, and for the jumpoff in a recruiting campaign."

Most of the burlap used in the U. S. is imported from India.

Gas Stations to Close

DETROIT (AP) — The Retail Gasoline Dealers Assn. of Michigan warned Tuesday that a survey showed "an overwhelming majority, between 85 and 90 per cent," of its member service stations plan to close both Christmas day and New Year's day. It urged motorists to fill up in advance.

Huntoon Funeral Home


Clifford C. Huntoon

79 Oakland Avenue
FE 2-0189
Member of National Selected Morticians


Orrin Huntoon, Jr.

DR. HENRY A. MILLER
Optometrist
7 North Saginaw Street
Phone FE 4-6842
"Better Things in Sight"
Open Friday Evenings



Closed Wednesday Afternoons



May the Guiding Star of Christmas Light Your Way
AMBASSADOR INSULATION
2110 Dixie Hwy., Corner Telegraph FE 5-8405

WHAT'S MY LINE?

INSTRUCTIONS: Each word is related to my work. Unscramble as few as possible to guess my line. Answer appears under arrow, reading downward.

I AM AN . . . . . ▼



1 FALLSEC
2 RATEPOE
3 BLIM
4 STYC
5 FIKNE
6 DUNWO
7 ERGM
8 SPULE
9 HEERT

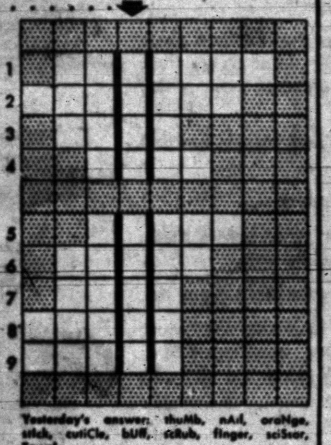

Yesterday's answer: thuMb, nAil, oraNge, stIch, cutiCle, bUtt, sKin, finger, sciSsor, Towel.

© What's My Line, Inc. 12-24

CASH BUYERS ONLY — COME IN AND HELP YOURSELVES!

S-A-L-E

STARTS DEC. 26 and ENDS DEC. 31

40% OFF . . . ALL FISHING TACKLE, ARCHERY EQUIPMENT

We have a complete stock of all equipment for the fisherman and archer . . . Come in and browse around. Here's an example . . . . . SPINNING ROD Reg. $9.95 $5.97

⅓ OFF ALL HUNTING CLOTHING, FOOTWEAR

Insulated Boots Reg. $16.95..NOW $11.30 — Men's Hunting Pants Reg. $14.95..NOW $9.97 — Fiberglass Hunting Coats Reg. $24.95..NOW $16.64

Men's Hunting Coats Reg. $23.95..NOW $15.97 — Ladies' Hunting Coats Reg. $19.95..NOW $13.30 — Fiberglass Hunting Pants Reg. $19.95..NOW $13.30



25% OFF . . . ALL GUNS, ACCESSORIES and AMMO in STOCK
(Excluding Brownings and Colts)

I wanted to give these away to get them off my hands, but Mrs. Slaybaugh said we'd have to at least put a price tag on them, so.....



12 Ga. Hi-Velocity Shells, Reg. $3.40 .. $2.60 — 30-06 Shells Reg. $4.30 Box of 20.... $3.23 — Remington Model 870 Reg. $85.95 .. $64.74

16 Ga. Shells, Reg. $3.15 Box ..... $2.36 — Savage Single Shot Reg. $31.75 .. $23.81 — Winchester Model 94 Reg. $79.95 .. $59.97

We've never before offered prices as low as these on brand new 1957 Johnson Motors . . .

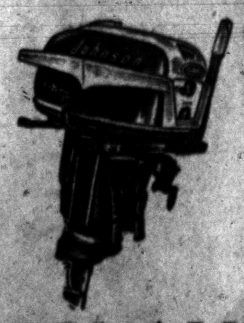

TWO 3 HP MOTORS Reg. $157.25 Now $105.40
ONE 5½ HP MOTOR Reg. $233.00 Now $156.40
ONE 10 HP MOTOR Reg. $344.00 Now $231.20

TOBOGGANS Reg. $20.00 NOW $13.35

COOLERS Reg. $18.95 NOW $12.71

FISHING SHANTIES Reg. $39.50 $27.50

SLAYBAUGH'S SPORT SHOP

630 OAKLAND AVE., COR. CASS PLENTY OF FREE LIGHTED PARKING FE 8-0453

a Very Merry Christmas!

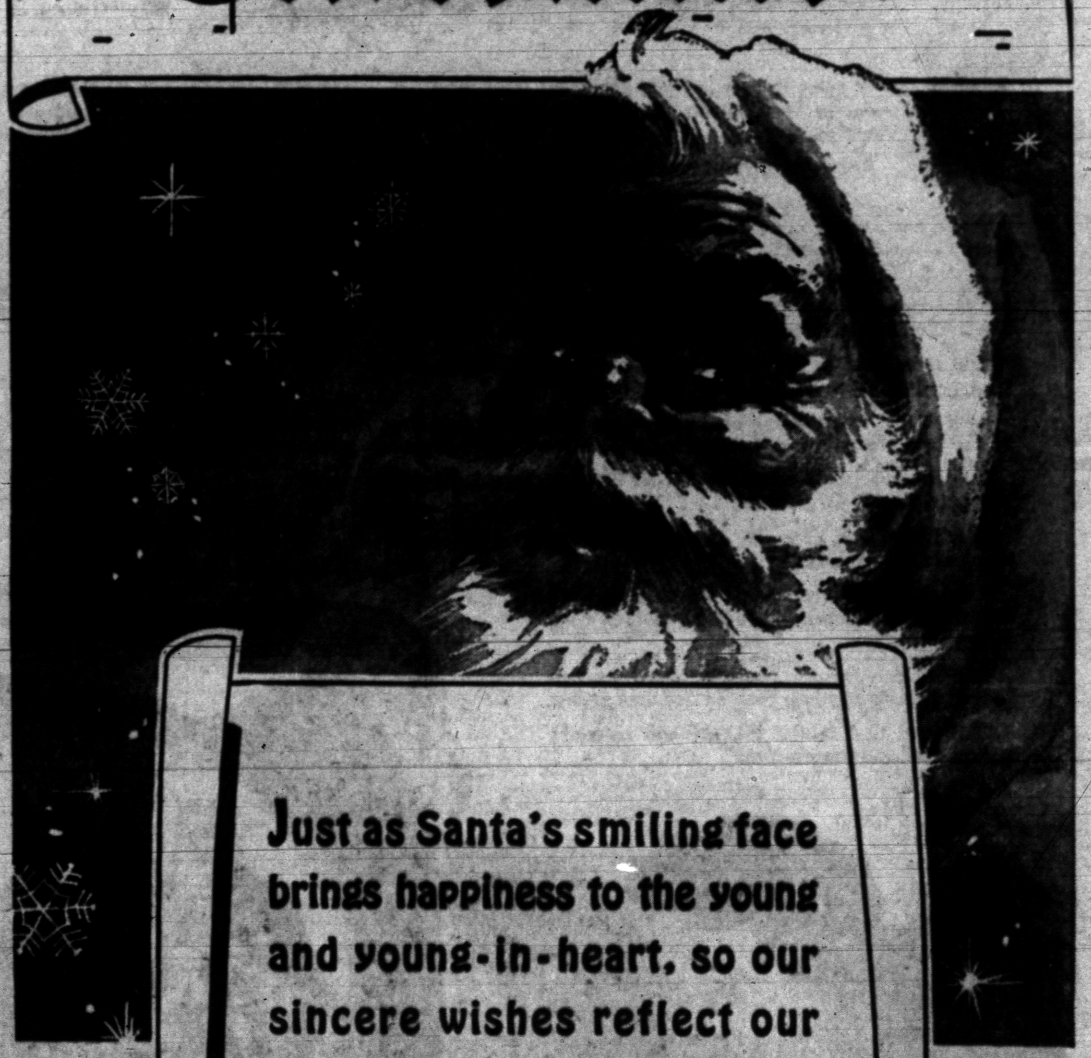

Just as Santa's smiling face brings happiness to the young and young-in-heart, so our sincere wishes reflect our thanks to you...for your friendship and good will. 'Midst the many greetings that will come your way, we wish to include ours for a joyous holiday, ever-blessed with joy and happiness

Mr. and Mrs. Edwin Adler and everyone at both big Foodtown Markets extend sincerest yuletide greetings to All!

FOOD TOWN

1200 BALDWIN
at Columbia
Open 9 A.M. to 9 P.M., Weekdays
Friday 9 A.M. to 10 P.M.

7580 HIGHLAND
at Williams Lake Rd. and M-59
One Mile West of City Airport
Open 9 A.M. to 9 P.M. Every Day



From the Press Box

BY BRUNO L. KEARNS
Sports Editor, Pontiac Press

DEAR SANTA:

It's been a long year. For many of our friends in the sports world it has been a joyous year, but for some it has been disappointing on the athletic fields.

★ ★ ★

So Santa, if you have an extra bag full of victories, a few 7-foot basketball players, a couple 240-pound tackles, a few shifty 10-second men, some .300 hitter, a couple dozen holes-in-one and a few 300 games in bowling, we would wish them for our fine friends in sports.

If you pick up another Ron Kramer along the way, drop him off at Ann Arbor for coach Bennie Oosterbaan. Maybe you better make it two and give one to Bill Perigo for the basketball team.

When you make your stop at East Lansing deliver a contract to Biggie Munn which will set up a football date with Oklahoma, and while your're there give Duffy Daugherty the formula for the 1958 Purdue game, and how about arranging another crack at North Carolina for Forddy Anderson in the NCAA basketball tourney.

★ ★ ★

On your way down Grand River toward Detroit would you stop off at the Olympia. Please be kind to its occupants especially Jack Adams. Jack would like the phone numbers of the Boston Bruins, New York Rangers, Montreal Canadiens and the Toronto Maple Leafs. He already has had the Chicago number for a long time.

While there give Fred DeLano the list of 10,000 people who will watch the Pistons play every game, and for Red Rocha the new Piston coach just a measly victory over the Celtics.

Oh, by all means, don't forget Fred Huber, he wants a new unabridged book by Webster, he's got the old one down pat.

★ ★ ★

It isn't far from there, so why don't you stop off at Briggs Stadium. They need a lot of useful gifts there.

John McHale would like a 6-5 first baseman who fields .999 and hits .350, a catcher with a cannon-ball arm, a shortstop who hits 59 homers and just some leftover pitcher who has 25 wins in his arm for 1958.

Jack Tighe would like to have three figures on the win column, say 102 or 103, and Neal Fenkell, would like to have a framed headline from a newspaper which says "Tigers Win American League Pennant."

★ ★ ★

In the same vicinity, you can make one guy named George Wilson very happy in just five days with a gift certificate entitling him to one win over the Browns next Sunday.

Maurie Shubot wants an additional 40,000 seats for that game Sunday. Nick Kerbawy would be happy if you took those 40,000 season tickets off his hands in a hurry and for Bud Erickson just an eight column headline which says, "Lions Win World's Football Title."

If you go uptown Detroit stop off at Wayne State and be good to the Tartars. Joel Mason wants a home for his basketball team and make out a President's Conference gift football certificate for the Wayne gridders.

Fill that empty bowl on Wally Fromhart's desk at U. of D. with an IOU for 1958 and the Titan basketball coach would like to have about 40 extra pounds for his 7-foot freshman. Publicist Dick Huston lots of ink on the Motor City tournament which starts Friday.

Whatever you do, Nick, please set up an Olympic track bid for Pontiac's Hayes Jones at Eastern Michigan College. Bill Kelly at Central Michigan would like a new crystal ball for 1958 and Muddy Waters at Hillsdale another 34-game winning streak.

★ ★ ★

If you can arrange it, how about another semester of eligibility for Hudson Ray. I'm sure Art Van Ryzin would be grateful. It could mean another basketball title for Pontiac High.

Things were rough on Jesse MacLeay so be kind Santa. Drop off a couple 180-pound deer who can carry the ball and four or five blocks of granite for the forward wall.

Tom Dodson would like to fill the schedules for the new high school and take an order for 5,000 season football tickets for 1958.

★ ★ ★

For Bob Mineweaser we would like to have a passer with 30 TD aerials and four or five uniforms which fit only players 210 pounds or better, and for Gene Wright and St. Freds, a victory over St. Mikes.

Whatever you do don't leave Frank Crowell another football calendar like the 1957 model, but you can let Ted Sela of Lake Orion have a duplicate of his 1957 season.

Hall Carlin, also at Orion, would be happy with the Oakland-B title and Dom Mauti at Clarkston the same in his Wayne-Oakland circuit.

★ ★ ★

When you stop in Holly you might be able to barter if you have about a dozen cage wins for the new gym, and a few brighter lights for the football stadium.

If you have another Lyndie Salathiel wrap him for Dave Freeman at Waterford, and for the Skipper basketball team some good luck potion.

Don Hoff at Bloomfield Hills would like a few less Barons and a few more football players, and Carl Lemle at Birmingham wants you to be more generous with all the transfer football players.

★ ★ ★

Art Paddy at West Bloomfield wants championships in football, basketball and track, Walled Lake the same, and give the Milford Redskins a few scalps.

Rochester wants a new athletic league and ditto for Romeo.

If you go by Oakland Hills, leave another senior's championship trophy for Al Watrous, and for Forest Lake, the women's National Open in the near future.

Pine Lake would accept another Sally Sharp, and for Sally Sharp how about the state title?

★ ★ ★

Let Mike Andonian, the state publinx golf champion, borrow Dancer, Prancer and Rudolph and your sleigh, so that he can make the golf circuit, and for Frank Syron at Pontiac Country Club please arrange a clinic which would bring Ben Hogan and Sam Snead as guests.

Dave Ewalt and the Pontiac Recreation Department would like a few tennis courts and ball diamonds, and the Oakland County Conservation Officers, namely Howard Johnson, Cyril Adams, Warren Kendall and Harold Stoll would appreciate a few less violators of game and fish laws.

The Oakland County Sportsmen's Club would be real happy with a record list of entries of the 1958 Michigan Skeet Shoot, and Ed Kraft of the Pontiac Kennel Club wants a full house for the annual winter dog show, January 19th.

★ ★ ★

We would like to end this list of wishes with a few other important requests, Santa.

If you could, please bring down some lumber as you go over the timberland and some wiring and install a new lighting system at Wisner Stadium.

For some of our personal friends we would like: a muzzle for Buddy Parker, an injunction for Jim Norris of the IBC, a few athletic people to comprise the Athletic Council of the Michigan High School Athletic Association, a college degree for anti-college George Marshall of the Redskins and for the sports writers who listen to the sad tales of woes by coaches, publicity men and fans, we would like a ball point pen which writes when dipped in a bottle of tears.

LAST BUT NOT LEAST, A VERY, MERRY CHRISTMAS AND THE GREATEST PROSPERITY FOR 1958 TO EVERYONE.



★ ★ ★ ★ ★ ★ ★ ★ ★ ★ ★ ★

Writer Claims Holiday Bowl Out at St. Pete

But Officials Deny Any Protests About Integration

ST. PETERSBURG, Fla. (AP) — A St. Petersburg sports editor says "it is pretty definite" the National Intercollegiate Athletic Assn.'s "post season small college championship will not be repeated in St. Petersburg," because of the integration issue.

Jeff Moshier, of the St. Petersburg Independent, wrote yesterday that the fact the NAIA Holiday Bowl game probably won't be played again "becomes apparent with the belated but rather pointed criticism of the game's integration, (and) use of Negroes both as players and cheerleaders."

Pittsburg (Kan) State defeated Hillsdale College 27-26 in the bowl game Saturday. End Jim Reynolds of Hillsdale, a Negro, was one of the game's stars. One of Hillsdale's cheerleaders, Averett Moon, is a Negro.

Richard A. Parker, chairman of the Holiday Bowl committee, said "there is absolutely no reason why we won't have the Holiday Bowl here next year."

Pressure Off Lions for Sunday's Title Test

Wilson Isn't Worried Over 1st Half Jitters

Old Pros, Youngsters Lauded for Dramatic 2nd Half Wins

DETROIT (AP)—Maybe this week, says coach George Wilson, the Detroit Lions can win a game without first making everything look hopeless in the first half.

"The pressure is off a little now," said Wilson, back home and ready to start his Lions practicing for their National Football League championship game with the Cleveland Browns here Sunday.

★ ★ ★

"We had to beat Chicago and we had to beat San Francisco to get this far," he said. "But now we're here. The pressure in those two games made the boys tighten up a little in the first half. I don't think we'll have that problem this week."

The near disaster that Wilson attributed to tightening up had the Lions trailing the Chicago Bears 10-0 at the half before they won 21-13 two weeks ago and trailing the San Francisco 49ers 24-7 at intermission before they won 31-27 Sunday.

Those two games were crucial for the Lions in their uphill fight to the playoff. The victory over Chicago in the last game of the regular season pulled the Lions into a tie with San Francisco. The triumph over the 49ers in a playoff won the Western Division crown for the Lions.

★ ★ ★

Wilson says the secret of the Lions' dramatic second-half success the last two weeks is a pleasing mixture of old pros and youngsters who have been acting like old pros.

Such veterans as offensive center Frank Gatski, quarterback Tobin Rote, linebacker Roger Zatkoff and back John Henry Johnson, to name a few, gave the Lions what they needed to pull all-but-lost games out of the fire, Wilson said.

With them he listed halfback Howard (Hopalong) Cassady and rookie end Steve Junker as two who developed fast as the Lions moved with uncertain steps toward the championship playoff.

Cassady, who is one of the Lions' more potent pass receivers despite a college career at Ohio State where passes seldom are thrown, is "really a pro right now," said Wilson.



AP Wirephoto

COME TO ME, BALL — That's what Gene Hudson of Oklahoma seems to be saying as he grabs a rebound in yesterday's 64-55 victory over Ohio State at Norman, Okla. Looking on at the right is Jim Laughlin of the Big Ten Conference Buckeyes. Hudson scored 14 points as the Sooners won their 5th game against one loss while Ohio State is now winless in five contests.

Aerial Attack Seen at Miami

Star Passers Expected to Clash Tomorrow in North-South Game

MIAMI, Fla. (AP) — A strong passing offense from both sides appeared possible today as the North and South teams wound up their practice for the Christmas night all star game in the Orange Bowl here.

The South had not been expected to rely heavily on its aerial attack but George Walker of Arkansas and Bob Schwarze of the Citadel began finding the range yesterday.

Walker, who scored 93 points during his two seasons with Arkansas, has been a skillful runner and excellent passer in regular season play. Schwarze, who won honorable mention in the Associated Press All America selections, was one of the South's leading passers this season.

The North, meanwhile, is pinning quite a few of its hopes on the accurate passing arm of Jim Ninowski of Michigan State. Ninowski will open at quarterback.

Hugh (Duffy) Daugherty, coaching the North team, plans to operate from his Michigan State type T formation with an unbalanced line. The South also has been working on unbalanced line formations.

Cleveland Booms With New Men

Brown Credits Rookies for Speedy Comeback

CLEVELAND (AP) — How did the Cleveland Browns bounce back so fast?

The 1956 season was their worst. Otto Graham had retired for the second and last time, and soon George Ratterman was hurt. They gave Babe Parilli the quarterback job and picked up an almost unknown, Tommy O'Connell, as insurance. Parilli was hurt, and O'Connell had to finish the season. They won five and lost seven.

That was the first time since the club was formed in 1946 that they hadn't won at least a divisional title. And now this year they've won the Eastern title again and will meet Detroit Sunday for the league championship.

The answer to the quick comeback lies partly in the rookies—nearly one-third of the squad—and partly in some changes the Browns made.

Paradoxically, their first game of the season was the tip-off to what was coming. Neither side got a touchdown, but Cleveland beat the New York Giants 6-3 on Lou Groza's field goals, the last one as the game ended.

"The defense and Groza carried us through the early part of the season, until the offense jelled," says coach Paul Brown. "The kids saw they could do it, in that first game."

Before the season started the Browns had lopped off some veterans—"old players who no longer could pay the price to win," as Brown puts it. "The important thing was that the men who took their places were good enough to come through. And we made a couple of moves that came through beautifully," he said.

★ ★ ★

Preston Carpenter, in 1956 a rookie halfback who carried the ball—literally—for most of the club's ground offense, was converted into offensive right end to replace Dante Lavelli, who had retired. And Carpenter became a good one.

Jim Brown, the rookie fullback from Syracuse, won first place in the league this year for ground gaining.

West 11 Relies on Passing Arm

Some of Nation's Top Aerial Artists Boost Chances for Underdog

SAN FRANCISCO (AP) — An underdog West team, without the big names of the favored East, counts on passing to bring an upset.

Head coach Jack Curtice, whose University of Utah was the nation's pace setter in passing with 1,952 yards, directs the aerial warfare.

His top man in the throwing department probably will be Jack Douglas from Stanford where the forward pass has been the mainstay for several years.

★ ★ ★

Douglas ranked eighth nationally by completing 78 of 146 throws for 957 yards and 10 touchdowns. Tom Flores of College of the Pacific provides more aerial strength. He finished sixth nationally with 82 completions out of 184 throws for 980 yards and five touchdowns.

★ ★ ★

Joe Francis of Oregon State, a triple threat tailback who will be a T-formation quarterback this game, also has proved an adept thrower.

East coach Rip Engle of Penn State, using a wing T formation, doesn't figure to do as much passing as the West as he works for a balanced attack.

Last year the West won 7-6, scoring on a pass.



United Press Photo

JOLTING RIDE — Photographer Harry Watson gets a jolting ride around USC's Bovard Field as Oregon's Larry Hines and teammates do the honors pushing the training sled. The Oregon team held camera day and started pre-Rose Bowl workouts Monday in Los Angeles.

4 County Prep Teams Play at Farmington

Cage Tourney Slated

By BILL CORNWELL

Four Oakland County high schools—Walled Lake, Southfield, Hazel Park and Farmington—will play in the 1st annual Northwest Suburban Christmas Invitational basketball tournament at Farmington on Dec. 26, 27 and 30.

★ ★ ★

East Detroit, Redford Union, Livonia Bentley and Detroit Thurston are also entered in the three-day tourney, which begins Thursday afternoon at the Farmington High School gymnasium.

Bentley and East Detroit, both undefeated, have been tabbed co-favorites in the round-robin tournament, with Hazel Park and Southfield occupying "dark horse" roles.

The "luck of the draw" has thrown the two favorites together in the 1st round.

The East Detroit Shamrocks have played only one game so far and they won it convincingly over Roseville. Ron Emerick, 6-foot-6 center, and forward Gary Ballman are the sparkplugs of the defending Eastern Michigan League champions, who advanced to the state Class A semifinals last year.

Bentley of the Suburban "B" loop has the most impressive record of any tourney entry, a 5-0 mark including a 70-41 rout of Union. Forward George King and center Ron Gabel are the ringleaders of the Bentley attack.

★ ★ ★

Hazel Park drubbed Royal Oak Kimball in its lone start 63-25. Southfield, Inter-Lakes Conference member, has a feeble 1-4 record, but the "racehorse" Jays are capable of exploding on a moment's notice.

Walled Lake, another Inter-Lakes power, bowed to Van Dyke in its last outing after defeating Cranbrook and Wayne. The Vikings were co-champs of the Inter-Lakes circuit last season and state Class B semifinalists.

Southfield and the Vikings are matched in a 1st-round struggle.

Host Farmington, also of the Inter-Lakes loop, and Union both have 1-2 records, while Thurston is without a victory in four attempts.

Four games are scheduled each day, two in the afternoon and two at night, with next Monday's final contests determining the champion, runner-up and next six positions. Afternoon games are slated at 2 o'clock and 3:30, while evening contests begin at 7 o'clock and 8:30.

In Thursday's opening engagements, Thurston meets Union at 2 o'clock, Walled Lake encounters Southfield at 3:30, Bentley faces East Detroit at 7 and Farmington tackles Hazel Park at 8:30.

A handsome trophy will be presented to the winning team.

Southfield, Bentley, Union and Farmington will be rotating hosts for the tournament. Each year the host school will invite four teams of its choice in addition to the other three participating schools.

Tourney Slate

Here is the schedule for the first annual Northwest Suburban Christmas Invitational basketball tournament slated at Farmington on Thursday and Friday of this week and next Monday, Dec. 30.

THURSDAY, DEC. 26

Game 1 — Redford Union vs. Detroit Thurston, 2 p.m.; Game 2 — Southfield vs. Walled Lake, 3:30; Game 3 — Livonia Bentley vs. East Detroit, 7 p.m.; Game 4 — Farmington vs. Hazel Park, 8:30.

FRIDAY, DEC. 27

Game 5—loser of game 3 vs. loser of game 4 at 2 p.m.; Game 6 — winner of game 3 vs. winner of game 4 at 3:30; Game 7 — loser of game 1 vs. loser of game 3 at 7 p.m.; Game 8 — winner of game 1 vs. winner of game 2 at 8:30.

MONDAY, DEC. 30

Game 9 (5th place) — winner of game 5 vs. winner of game 7 at 2 p.m.; Game 10 (3rd place) — loser of game 6 vs. loser of game 8 at 3:30; Game 11 (7th place) — loser of game 5 vs. loser of game 7 at 7 p.m.; Game 12 (championship) — winner of game 6 vs. winner of game 8.

Outdoor Page Friday

Because Wednesday, Dec. 25 is Christmas, The Pontiac Press Outdoor page will not appear that day. It will, however, be published on Friday, Dec. 27.

Drake in Familiar Spot-- Oakland's Leading Scorer

Lake Orion's Jim Drake makes a habit of leading Oakland County in scoring. He topped the list most of the season in football before succumbing to Jack Lyon of St. Fred and now reigns supreme in basketball.

His 22 point night against Clawson Friday pushed the senior ahead in the race based on averages with a 22.3 mark for three games. Dropping to 2nd was Tom Derocher of St. Frederick with 21.7, also in three starts.

Diminutive Leroy Parks of Clarkston has the highest overall total of 94 points and has the 5th best average of 18.8 having played five games.

Rick Moos of Madison is 3rd in the averages and 2nd in total with 84 points or 21 a game.

Drake's running mate, Nick Neira, jumped from a tie for 10th to 4th Friday by hooping 28. He now has a 19.7 average.

Despite all these impressive figures, the outside area has the leader of the combind records in Jim Ward of Imlay City.

★ ★ ★

He has meshed 92 points in four games or 23 every time out. Jim dethroned St. Benedict sharpshooter Larry Gacki with a 27-point performance Friday.

OAKLAND COUNTY SCORING

	G	TP	AVG.
Drake, Lake Orion	3	67	22.3
Derocher, St. Frederick	3	65	21.7
Moos, Madison	4	84	21.0
Neira, Lake Orion	3	59	19.7
Parks, Clarkston	5	94	18.8
Booth, Troy	4	73	18.3
Herrington, Waterford	3	54	18.0
Ray, Pontiac	3	52	17.3
Almashy, Clawson	4	69	17.3
Lucadam, W. Bloomfield	4	63	15.8
McDaniel, Holly	4	62	15.5
Tunnicliff, St. James	4	62	15.5
Bradsher, Holly	4	60	15.0
Graves, Ortonville	4	59	14.8
Skinner, Pontiac	3	44	14.7

COUNTY AREA SCORING

	G	TP	AVG.
Ward, Imlay City	4	92	23.0
Gacki, St. Benedict	3	56	19.3
Watson, Brighton	3	56	18.7
Willis, Armada	4	70	17.5
Domitrz, N. Branch	6	99	16.5
Pelbers, Northville	4	51	12.8
Fisher, Brown City	6	77	12.8
Hallman, St. Clement	3	38	12.7
Emery, Almont	4	49	12.3
Ostrander, Almont	5	61	12.2



Our heartiest wishes for an abundant and happy Christmas and a most prosperous New Year.
From the entire staff of the "Man with a Plan"
No Money Down on Any New or Used Cars.
*An Eddie Steele Exclusive Car Layaway Plan

EDDIE STEELE FORD
2705 Orchard Lake Road | Keego Harbor | FE 5-9204

Unbeaten Spartans Big Ten Target

Navy 11 Seeking 'Sub' Goat for Cotton Bowl Tilt

DALLAS (AP)—The Navy needs to get someone's goat for the Cotton Bowl game Jan. 1.

★ ★ ★

The Naval Academy's mascot, "Bill," isn't able to attend the game here when the Middies play Rice. But he sent his blanket and two handlers, so all the Navy needs is a goat magnanimous enough to root for Navy New Year's Day.

Gang Tourney Starts Thursday

Five teams in the prep division and four entries in the junior class make up the field for the annual YMCA Gang basketball tournament, which starts Thursday morning at the Pontiac "Y" gym.

★ ★ ★

Prep squads are comprised of boys from 10 through 12 years of age while junior cagers are 13 and 14 years old. Trophies, donated by the North Kiwanis Club of Pontiac, will be presented to the winner of each division.

★ ★ ★

Ribbons will be awarded to players on the championship and runner-up teams in each class. Tourney finals are scheduled Friday.

★ ★ ★

Thursday's opening games:

Preps—Webster Bullets vs. LeBaron, 9:30 a.m.; Webster Bears vs. Eastern Indians, 10:15; Baldwin Fireballs vs. the winner of the 9:30 game at 11:00.

★ ★ ★

Juniors—Boys Club vs. Drayton Chiefs vs. Pontiac Kids, 3:00.

Roller Skaters Take Fourth Period Test

Fourth elimination race for the second period of skating at Rolladium rink was held during the weekend with the following results:

Girls — Class A, Patricia Roughton; Class B, Jerriiu Larson; Class C, Georgia Burklow.

Boys — Class A, Tom Isenberg; Class B, Tom Hoke.

Diaper division — Bill Pritt.

MONDAY'S FIGHTS

NEW YORK—Tommy Tibbs, 132, Boston, outpointed Lulu Perez, 133, Brooklyn, 10.

PONTIAC PRESS BOWLERAMA ENTRY BLANK

QUALIFYING: MEN—FEB. 8-9 LADIES FEB. 15 **FINALS:** FEB. 22

SINGLES TOURNAMENT — GUARANTEED PRIZES

(Please type or print)

Name—Mr. Mrs. or Miss.....Phone.....

Address .....City.....

Highest league average during 1957.....League.....

ABC Sanction No.....WIBC Sanction No.....

70% Handicap
200 Scratch
Open only to Sanctioned ABC and WIBC Bowlers of Oakland County

Deadline for men's entries is midnight, Feb. 2, and for women midnight, Feb. 10. All entries must be mailed or delivered to The Pontiac Press Sports Dept., or left at local alley. Entry fee must accompany this application in full.

Qualifying	Finals	Entry Fee
Montcalm Centre Motor Inn Recreation Howes Lanes (3 games on same alleys)	Huron Bowl (3 games)	Bowling .....$1.35 Tournament Exp. .65 Prize Fund .....4.00 Total Cost $6.00

1st 3 in each division

MEN:
1st $450
2nd $225
3rd $125
(Based on 500 entries)

WOMEN:
1st $250
2nd $125
3rd $75
(Based on 250 Entries)

Prize fund will be returned 100% to purse to make one prize for every 10 entries. Trophies will be awarded winners and three high qualifiers.

TOURNAMENT RULES

1. Bowlers must present their highest league average for 1957 as of November 1.
2. Anyone falsifying his or her average will be disqualified and will forfeit rights to any or all prizes or return of fees.
3. Tournament manager reserves right to reject any and all entries.
4. Tournament will be conducted in strict adherence with ABC and WIBC rules.
5. Final qualifiers will pay for additional 3 games in finals.
6. No post or substitute entries.

Qualifying times and places to be published in the Press, Feb. 5-6 and 13.

Bowlerama Entry for Christmas Gift

Stuck for a last minute Christmas gift? If that person you're thinking of is a sanctioned bowler, what would be a better gift than to enter him or her in the second annual Pontiac Press Bowlerama thereby giving the bowler a crack at either $450 or $250 in first place prizes for men and women.

The 1957 Bowlerama champion held last April was Joe Tinson, a 17-year-old Pontiac High School student who had never before entered a bowling tournament.

His entry was submited only at the urging of a member of his family. The result was $425 for first place and a down payment on an automobile.

The first three places in each division are guaranteed and prizes are almost certain for at least a total of 75 bowlers this year depending on the number of entries.

Last year 60 men and women shared the Bowlerama prize list and again any bowler who simply qualifies is assured of a prize.

Qualifying for men begins Feb. 8-9 at Montcalm and Howes Lanes, and qualifying for women takes place Feb. 15 at Huron Bowl.

The championship finals will be held February 22 at the Huron Bowl.

A long list of gift prizes will also go to many bowlers, qualifiers and non-qualifiers.

A total of 31 bowling establishments in Oakland County have entry blanks available, or the blank, printed in the Press can be clipped and submitted as official entry.

★ ★ ★

Deadline for men entries is February 2nd and for women February 10th. Blanks can be submitted to area alleys or delivered or mailed to The Pontiac Press Sports department.

Bowlers must present their highest average for the 1957-58 season as of November 1st, or if 18 games has not been rolled up to that date, it must be the average for 18 games commencing November 1st up to and as of December 31st.

The top 10 per cent of the qualifiers will earn the right to go to the finals in each division.

Trophy awards will be presented to the leading qualifiers and to the champions and runnersup.

Wagner Fires 33 as Jewelers Win

Ernie Wagner poured 33 points through the hoop to lead Shaw's Jewelers to an 83-50 rout of CIO Local 594 in a Class A City League basketball game Monday night at Pontiac Central High.

In Class B action on the same court, Griff's Grill romped over the Boys Club, 60-30, as Ken Titherage and Ron Woodhull scored 13 points apiece.

The Vikings nosed out the Pontiac Police, 44-43, behind Dick Keller's 14 points, and Lakeside trounced Bud ⅞ Lou's Bar, 59-27, paced by Henry DeWalt's 13 markers, in Class C games at Madison Junior High.

In Class D activity on the Llincoln Junior High floor, Chuck Langdon tallied 27 points as Home Lunch downed Whiter's Electric, 54-50, and a 13-point effort by Darrell Lovell sparked Central Christian to a 34-22 win over Jack's Bar ? Grill.

City League play now recessess until Monday, Jan. 6, when a full six-game program is scheduled.

Thieves Loot Fieldhouse at University of Utah

SALT LAKE CITY (INS) — A burglary was discovered today at the University of Utah fieldhouse and university spokesmen said more than 5,000 was taken from the ticket office safe.

The safe crackers, who apparently broke into the fieldhouse sometime between late Saturday night and late Sunday night, netted proceeds from Thursday and Saturday's basketball game ticket office sales, concession money, advance sales and miscellaneous cash.

Overtime Win Over Iowa State Fifth Straight

State's Quiggle and Hedden Ice Battle in Extra Frame 57-51

By THE ASSOCIATED PRESS

The Big Ten basketball campaign doesn't begin for another 11 days but Michigan State's defending co-champions have established themselves as the team to beat.

The Spartans rolled to their fifth straight victory last night, dumping Iowa State, 57-51, in an overtime at Ames, Iowa, to remain the only undefeated Big Ten team this season.

Meanwhile, the two teams that were rated alongside Michigan State as top contenders — Indiana's co-champions and Ohio State — again fell by the wayside.

Indiana, playing on its home court, suffered a 62-51 defeat against Oregon State and winless Ohio State dropped its fifth straight, losing to Oklahoma, 64-55, at Norman.

★ ★ ★

While the Spartans have yet to lose and are ranked 8th nationally, Indiana and Ohio State have a combined total of one victory against nine losses against nonconference foes.

Michigan State, trailing by two points at halftime, overcame a six-point Cyclone second half lead to go ahead 41-39 only to see Iowa State tie the count 50-all in regulation play. In the overtime, Larry Hedden snapped the tie with a layup and Jack Quiggle scored two more baskets to ice the contest. Quiggle led the Spartans with 19 points.

Archie Dees pumped in 25 points but got little help from his Indiana teammates as the Hoosiers stumbled to their fourth loss in five games. The two teams were tied 31-all at intermission but Dees, who had scored 18 points in the first half, cooled off while Ken Nanson paced Oregon State to victory. Nanson scored 26 points.

Ohio State, playing spotty in the first half by failing to score from the field in the first seven and last six minutes of the period, managed to pull into a 31-31 tie in the second half only to see the Sooners pull out in front to stay.

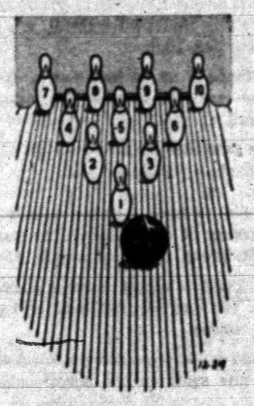

STRIKES AND SPARES
By Joe Wilman

"Inside" alleys and "outside" alleys are terms given to different kinds of alley conditions which confront bowlers.

On an "inside" alley, your ball must be in the pocket tight in order to carry a strike Your ball must strike the headpin pretty high as we show today. Otherwise, you won't get your strike.

On the other hand, an "outside" alley is one on which a very thin pocket hit will generally get you a strike. A solid pocket hit on an "outside" alley will also carry for a strike, too.

(Copyright 1957, John F. Dille Co.)

HOCKEY AT A GLANCE
By The Associated Press
MONDAY'S RESULTS
No games scheduled in any league.

TUESDAY'S SCHEDULE
No games scheduled in any league.



Merry Christmas and a Safe New Year!

Austin-Norvell Agency, Inc.
Pontiac, Michigan

NOT 2½%
NOT 3%
BUT 3½%
and
4%
Current Dividends

This is not a recent change in dividend policy, but has continued for the past 25 years.

We have never missed a Dividend Period Since Our Founding in 1890.

Capitol Savings & Loan Assoc.
75 W. Huron, Pontiac
FE 4-0561

Season's Greetings From Joe and Al Jacobson



Joe's Army-Navy Surplus
32 S. Saginaw St. FE 2-0022

MERRY CHRISTMAS
and a
HAPPY NEW YEAR
From
DENI'S Friendly Service
"At the Sign of the Flying Red Horse"
390 E. BLVD. (at Mt. Clemens) FE 8-9163

Attention Householder
MOISTURE-PROOF Your Fuel Oil Tank . . . Also get these added benefits from
WHITE FLAME FUEL OIL ADDITIVE
★ Dissolves Gum, Varnish and Carbon from the fuel system
★ Practically Eliminates Service Calls
★ Eliminates Water and Sludge
★ Reduces Soot and Costly Explosives
★ Keeps Nozzles, Jets and Screens Clean
★ Less Liable to Freeze
★ More Heat from Any Fuel Oil
★ Reduces Repair Bills
"IT PAYS TO KEEP BURNERS CLEAN"
One pint conditions 250 gallons of fuel oil. $1.35
Ask Your Fuel Oil Delivery Man, Hardware or Call
OAKLAND CHEMICAL COMPANY
774 Woodward, Pontiac FE 5-8416

Car & Truck Rentals
SAUNDERS Drive-It-Yourself SYSTEM
ALL 1957 CARS
Radios—Heaters
Automatic Transmission
VANS—STAKES—
LIFT GATES—PADS
Rates for an hour, day, week or month or year—whether a new car or truck you only pay for what you actually use. For information, reservations or free local delivery call FE 8-6811.
Operated Locally by MAZZA'S MOBIL SERVICE
Paddock and Pike Streets FE 8-6811

Seasons Greetings



At this Holiday Season, may we chime in with our sincere thanks for your past patronage and our best wishes for your health and happiness during the New Year.

Dickinson's
SAGINAW at LAWRENCE 272 W. MAPLE—Birmingham



As joys of Christmas fill the air . . . May yours be gay beyond compare!

Pontiac Motor Parts
Automotive Parts and Equipment
29 Auburn Ave. Phone FE 2-0106

Merry Christmas Everyone!
AL HANOUTE CHEVROLET-BUICK
MY 2-2411 Lake Orion

Going Hunting? . . .
Hunting is dangerous, no matter what the safety precautions . . . a stray bullet, poisonous snakes, bruises, falls. These are only a few of the mishaps possible. Protect yourself the entire trip with . . .
HUNTERS' ACCIDENT INSURANCE
Planned for Your Needs . . .
WHILE HUNTING
It covers you anywhere in the world against all non-occupational accidents. Issued for 3 days or more up to 31.
WHILE TRAVELING
On land or sea conveyance . . . even while driving a private car.
YOUR Independent Insurance AGENT "SERVES YOU FIRST"
4-WAY PROTECTION
● Medical Expense Coverage
● Accidental Dismemberment
● Accidental Death
● Weekly Disability Income
LAZELLE AGENCY, Inc.
INSURANCE
504 Pontiac State Bank Bldg. FE 5-8172

SANDERS FOR RENT
TRAVIS HARDWARE
488 Orchard Lake Ave. FE 5-8724

AT EASTERN JUNIOR HIGH
7th Grade
Cats 10, Celtics 8
Zorros 9, Blank Spaces 6
Falcons 40, Black Cats 14
8th Grade
Goof Trotters 17, Champs 4
Royals 32, Bums 6
Shamrocks 23, Spark Plugs 21
House of Miller 48, Rough Riders 11
9th Grade
Bootleggers 26, Missing Five 11
Fighting Five 15, Black Shirts 16
Pistons 10, Hell Cats 8 (OT)

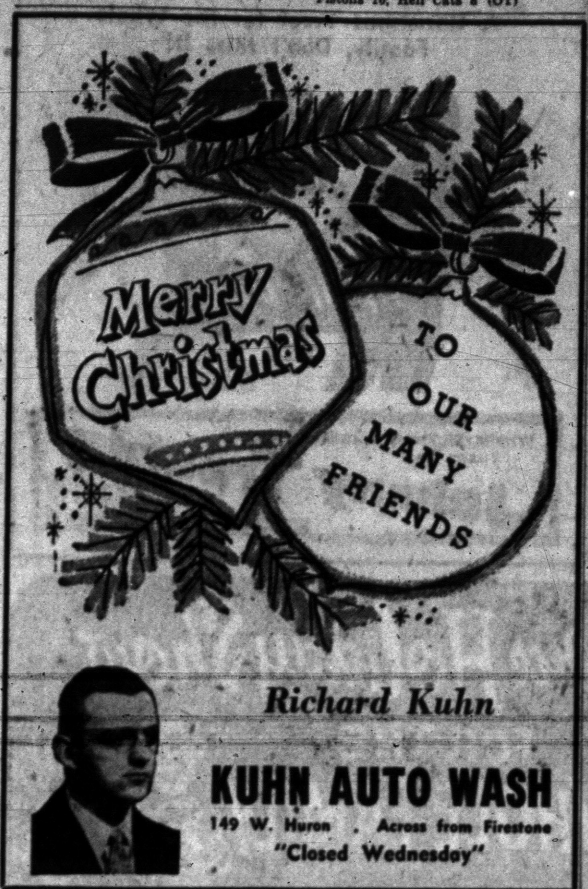


Richard Kuhn
KUHN AUTO WASH
149 W. Huron . Across from Firestone
"Closed Wednesday"

for your Christmas
A special package of happy holiday wishes!
from
Milferd Beatty & James Washburn
Beatty's Transmission Service


SEASON'S GREETINGS
From
Don Fraser
Bateman & Kampsen Realty
FE 4-0528 OR 3-5021


MUFFLERS INSTALLED FREE
These Mufflers are all double-seamed, completely baffled and meet all factory specifications.
MARKET TIRE CO.
77 W. Huron Street Open 9 to 9 FE 8-0424

AAA
DEATH
takes no holiday
It is holiday time. Hundreds of thousands of cars on strange roads. Holiday time can be carefree time but accidents thrive on careless, carefree time, and death takes no holiday.
Your greatest driving risk, your most likely motor tragedy of all the year is during the Christmas-New Year Holidays. So please take it easy; please do not take a chance. Do *protect yourself*. Join the Auto Club and let the great personal accident group policy *covering every Club member* aid you. Insure your car with this Exchange and be more secure from loss.
Detroit Automobile Inter-Insurance Exchange
Attorneys-in-fact: Ralph Thomas, Charles L. Wilson, Roy M. Hood, Robert G. Jamieson, General Manager
at Automobile Club of Michigan
VISIT OR PHONE YOUR NEAREST OFFICE
A. J. BOGUE, Mgr.
63 N. Perry St. — FE 5-4151
C. H. Burns, FE 8-2183 — R. A. Watkes, FE 8-6240
H. M. McNally, OL 2-7741 — E. G. Tynan, FE 4-2891
R. L. Taft, FE 2-8919 — Virgil Keener, (Holly) MElrose 7-7451
C. R. Wilson, FE 8-0205
K. A. Skinner, FE 5-1229
C. "Chuck" Conn, GR 4-6254

Tracy Has His Greatest Pro Day

'The Bomb' Earns Nickname

By BRUNO L. KEARNS
Sports Editor, Pontiac Press

When they nicknamed Tom Tracy "The Bomb," the people who gave him the title knew that when he exploded on the football field he could hurt many among the opposition.

The San Francisco 49ers found that out Sunday afternoon when they blew a 27-7 lead. More than 60,000 fans in Kezar Stadium felt the tremors of the 210-pound "Bomb" which blew up twice; once for a 59-yard bang, as the Lions won, 31-27.

Where has Tom Tracy been for 12 regular season games? The people in Birmingham wanted to know, because they gave him the nickname. They knew he was one of Birmingham's greatest high school athletes and one of the most sought after prepsters by colleges all over the country.

Tennessee did not doubt his ability and they also wanted to know. He made the all-conference team in his junior year with the Vols and led the league in rushing.

When he crossed the border to play with the Ottawa Roughriders in his senior year at Tennessee, he made the All-Canadian Pro team in his first season with a last place ball club. There is probably no doubt that Ottawa also wanted to know what happened to Tracy after the wrangle the Lions went through to get him.

★ ★ ★

"The Bomb" never lost confidence in himself. When training camp opened at Cranbrook Tracy once said, "I know I can make this team, all I need is the chance."

"The Bomb" wanted very much to make the team, his greatest football ambition was to play pro ball in Detroit.

In the first exhibition game of the year against the Cleveland Browns, Tracy sparkled with two touchdowns and 55 yards rushing in six carries as a substitute to John Henry Johnson.

Since then Tracy was lost in the shuffle. After minor surgery "The Bomb" was utilized at an average of two carries a game.

★ ★ ★

Lion fans obviously took the attitude that the Detroit pro coaches had given up on Tracy.

During the entire regular season Tracy was permitted to carry the ball only 16 times for a total net yardage of 46 yards. Except for the fact that Johnson was hurt against Frisco, Tracy may have never received the chance. In Sunday's game he picked up 82 yards in 11 attempts, and was without doubt the key figure in the Lions' second half comeback.

It took a post season playoff, the 13th game of the campaign for "The Bomb" to explode, but those who have seen Tracy play football many times before, knew that if he got 11 chances with the ball in one game, he was bound to break loose.

★ ★ ★

Whether or not he has convinced his superiors enough to get him regular duties Sunday against the Cleveland Browns in the championship game remains to be seen, but pro football fans should be convinced that if given the opportunity, "The Bomb," who now lives on Pontiac's East Side, can cause quite an explosion.



"THE BOMB" BURSTS — Fullback Tom Tracy makes Matt Hazeltine (55) a picture of dejection as he ends up head first in the end zone for the Detroit Lions' third touchdown against the 49ers Sunday. This started the Lions on their way to the Western Division title by winning 31-27 and set the stage for the championship battle with Cleveland Sunday afternoon.

First Match Draw Key to Cup Hopes

MELBOURNE (AP) — The draw for the Davis Cup challenge round will be made tomorrow afternoon (2 a.m., EST, Wednesday) and never in recent years has the name plucking ceremony carried so much significance.

"I will admit," said U.S. captain Bill Talbert, "I would like the draw to come out a certain way. "I want Vic Seixas in the first match against Mal Anderson and Barry Mackay in the second against Ashley Cooper."

Australian captain Harry Hopman, in predicting a 4-1 or 3-2 Aussie victory, said the difference may depend on how the names are drawn from the big silver trophy.

Lew Hoad, Australian professional and former Davis Cup ace practicing with the Australian squad, said I do not recall when a draw has meant so much."

Talbert officially will nominate Seixas, 34-year-old Cup perennial from Philadelphia, and the towering Mackay from Dayton, Ohio, a 22-year-old Cup rookie who never has played before more than 2,000 people, for the opening singles shortly before the draw.

Hopman's singles choices are Anderson, who won the U.S. championship last summer, and Cooper, present Australian titleholder.

In doubles the Australians will pair Anderson and Mervyn Rose against one of three American combinations.

Talbert has not decided whether to use Seixas with 44-year-old Gardner Mulloy, who was a disappointment in the interzone final, or with young Mackay, who is playing brilliantly. A third possibility is a tandem of Mulloy and Mackay in case a decision is made to save Seixas for the final singles Saturday.

Speaking of the draw, Talbert said, "I want Seixas and Anderson in the first match because Anderson never has beaten Vic. There would be tremendous psychological pressure on him (Anderson) out there in his first Davis Cup match against a player who has his number.

"Should Seixas win, it would provide a big boost for Mackay, who is anxious to play Cooper because he feels he has the game to beat the Australian champion."

Hopman concedes Seixas is the key to America's hopes with Mackay a dangerous ace in the hole.

He figures Seixas has a 50-50 chance in each of his singles while the Australians have the edge in the doubles and two singles involving Mackay.

Mackay, however, has given little comfort to the Aussies. In practice he has been poised and has been giving the ball a terrific whacking.

★ ★ ★

Hoad said of Mackay, "I saw him play only a short while, but he is hitting the ball very well."

The teams took semifinal workouts today in preparation for the matches beginning Thursday. All 20,500 seats are sold out and the weather forecast is for a mild, clear weekend.

Cage Results

South
Kentucky 92, Utah State 64
Loyola (New Orleans) 94, Louisiana State 62
Vanderbilt 73, New Mexico A&M 59
Midwest
Mich State 57, Iowa State 51 (overtime)
Okahoma 64, Ohio State 55
Oregon State, Indiana 51
St. Louis 89, Univ. of Wash. 63
Bradley 77, St. Mary's (Calif.) 61
Washburn (Kan.) 60, S. Illinois 59
Far West
Utah 70, Washington State 48
Oregon 79, Brigham Young 76
Montana 75, Montana State '66
Colorado 61, Stanford 58
Idaho 106, Alaska 59

Bill Casper Defeats Sifford in Playoff

CHINO, Calif. —Bill Casper of San Diego has picked up first place money of $1,000 in the $5,000 Pomona Valley Open golf tournament.

In a sudden death playoff yesterday, Casper edged Charlie Sifford of Philadelphia when Sifford missed an eight-foot putt on the 19th hole. Casper dropped a birdie four. They each shot 35-35—70 on the playoff 18.

LA Signs Young Hurler

LOS ANGELES (INS) — Stan Williams, 21-year-old fast-ball pitcher who played with St. Paul last season, today was signed to a 1958 contract with the Los Angeles Dodgers.

CINCINNATI, O. (INS) — The Cincinnati Redlegs reported tonight that they have signed left-handed pitcher Jim O'Toole for a large bonus but did not reveal the financial figure.


Amid the gay greetings
and packages, too,
We send our best wishes
For Christmas to you!
McNally's
106 NORTH SAGINAW ST.

BRAKES RELINED
Ford, Chevrolet, Plymouth. Complete Brake Relining. First quality, fully guaranteed.
Complete Job $14.95
Parts and Labor
MARKET TIRE CO.
Open 9 to 9
77 W. Huron St. FE 8-0424



As the holy season arrives to unfold again its beautiful message, we extend to you our sincere greetings.
George Campus
Motor Exchange Co.
401 South Saginaw St.


Each Christmas Season we realize anew
that our most treasured possessions are
our many enriching friendships. And so
to all our friends and customers
we wish a Very Merry Christmas!
Cutting Tools & Supplies Inc.
W. Pike, Corner Cass

During Australia's gold rush the country's population increased from 411,100 in 1850 to more than 1,100,000 in 1860.

Until the latter part of the 19th century, Brazil was the world's most important producer of tobacco.

Infectious Yule Spirit? This Kind's No Joke

WICHITA, Kan. (AP) — Mr. and Mrs. Alvin Moddelmog have thrown away their Christmas tree.

Their 3-year-old daughter Deborah Ann broke out in a rash a week ago when the Moddelmogs visited friends who had their Christmas tree up. The rash appeared again then the Moddelmoggs set up their own tree a few days later and this time it was so bad Debbie had to go to a hospital. She's back home now.

One-half of Japan's arable land is devoted to rice production.

Hollywood Headlines

Bing's Bride Brushing Up on Chemistry, Cooking

By BOB THOMAS

HOLLYWOOD (AP) — Yep, Bing's bride can cook too.

"At least I haven't had any complaints," said Kathy Grant, the new Mrs. Bing Crosby. "And I have had some compliments. Whether this is due to the excellence of my cooking or Bing's general amiability, I don't know."

Mrs. Crosby was relaxing in her dressing room between scenes of "Gunman's Walk," in which she stars with Van Heflin and Tab Hunter. Never one to remain idle, she was assisting a secretary who was answering mail. Kathy also clutched a chemistry book.

Chemistry?

"Yes, I'm brushing up on chemistry," she explained. "I am a fine arts major and I feel I have neglected the physical sciences. So I'm taking some high school chemistry with the studio teacher. It's very good mental discipline."

★ ★ ★

Kathy said she was always studying something with the Columbia teacher, a remarkable woman named Lillian Barkley.

I asked her about her other homework—cooking.

★ ★ ★

"I'm getting much better all the time," she said. "Like most girls today, I didn't have much time to learn at home. I did some cooking until I was 12, but after that I was away at school or busy with activities or having dates. The only cooking I did was the usual thing of making divinity or fudge for the boys. Most of the time on dates we'd go to a drive-in to eat.

"I realized this void in my education and that's why I took a home economics course at UCLA."

Does she have any specialties?

"Like any girl from Texas, I make fried chicken, of course. The only secret about fried chicken is to cook one at a time and serve it right away."

Who Can Remember So Many Tots Anyway?

CHARLOTTE, N. C., (AP)—On a trip with her mother to a shopping center here several days ago, little Jennie Buckley met Santa Claus, gave him her name and told him what she wanted for Christmas.

Jennie made a second trip to the center yesterday, this time with her grandmother. Again she met Santa.

"And what is your name, little girl?" chortled old Santa.

"Still Jennie," piped Jennie.

Residents of New Guinea, distrustful of modern steel axes, often spend three months making an ax from stone.

TUESDAY
DOORS OPEN 6:45
HURON THEATER
Wednesday and Thursday
— MATINEE —
DOORS OPEN AT 12:45

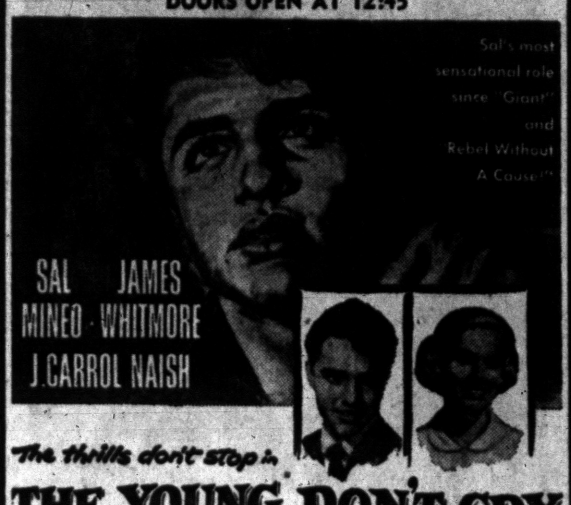

The thrills don't stop in
THE YOUNG DON'T CRY
Plus
MOVIE QUEEN SNATCHED!(?)
Studio Chief Offers Million-Dollar Reward!
POLICE HINT PUBLICITY HOAX!
Slightly Hysterical Studio Boss
Arthur Martin, indignantly denied star's "abduction" is publicity zag. "Do I look like the kind of 'man who'd fool our public?" he queried reporters.
Slightly Cynical Cop
Lt. McBride, said he'd get to the bottom of the case—"no matter who gets hurt!"
Wait Till You See Her In It!
Wait Till You See What Happens to Her In It!
JANE RUSSELL · KEENAN WYNN · RALPH MEEKER
the fuzzy pink nightgown

SPECIAL NOTE: WE WILL BE OPEN CHRISTMAS NIGHT
PONTIAC DRIVE-IN Theatre
FE 5-4500
DIXIE HIGHWAY (U.S. 10)
1 BLK. NORTH of TELEGRAPH RD.
SHOWS NIGHTLY RAIN OR SHINE
Box Office Opens 6:30 P.M. Show Starts 7 P.M.
MERRY CHRISTMAS
OPEN
CHRISTMAS NIGHT
With a Grand Holiday Program!
See These Super Productions on Our Giant Screen!
1000 Times Larger Than the Largest Home TV Set! Gigantic!
WEDNESDAY—THURSDAY—FRIDAY
20th Century-Fox presents
CARY GRANT · DEBORAH KERR



in Leo McCarey's
AN AFFAIR TO REMEMBER
CINEMASCOPE COLOR by DE LUXE
ALSO—FIRST PONTIAC SHOWING!
Crossfires of Vengeance at Crossroads of Empire!
SCOTT BRADY
MALA POWERS · BILL WILLIAMS

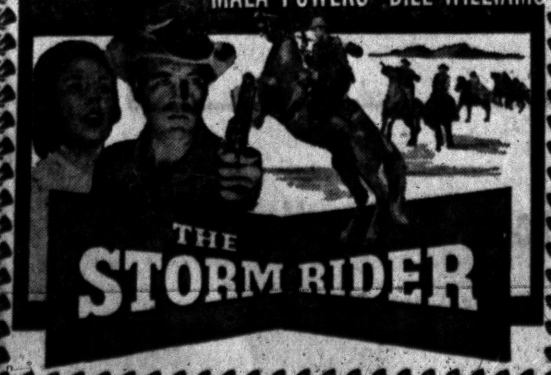

Starts WEDNESDAY KEEGO OPEN 3:30
● ALL COLOR ● FAMILY ENTERTAINMENT ●
HOWARD HUGHES presents
JET PILOT
JOHN WAYNE · JANET LEIGH
U.S. AIR FORCE
JAY C. FLIPPEN · PAUL FIX · HANS CONRIED
TECHNICOLOR
George's BLACK BEAUTY

12
CELEBRATE THE BIG NITE at OUR GAY...HAPPY
NEW YEAR'S EVE MIDNITE SHOW
JOIN THE MIDNITE REVELERS IN THIS ENTERTAINING SHOW!
TUESDAY, NIGHT, DEC. 31st
Doors Open 11:30 P.M., SHOW STARTS 12 MIDNIGHT
Strand
THE BIGGEST OF 'EM ALL!
The BIGGEST Picture About the BIGGEST THING SINCE SWING
TOLD BY THE KING OF ROCK 'N' ROLL HIMSELF!

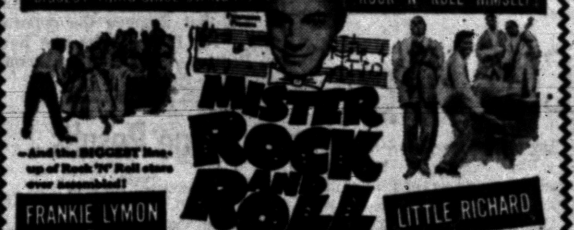

...And the BIGGEST line-up of Rock 'N' Roll stars ever assembled!
FRANKIE LYMON And The Teenagers
CHUCK BERRY
LA VERN BAKER
BROOK BENTON
ALAN FREED
ROCKY GRAZIANO
TEDDY RANDAZZO
LOIS O'BRIEN
and LIONEL HAMPTON and His Band
LITTLE RICHARD
FERLIN HUSKY
THE MOONGLOWS
SHAYE COGAN
● ALL SEATS $1.25 Including Tax ●
Only Capacity Of Theatre Will Be Sold!
TICKETS NOW ON SALE!!

NOW! 'GUNFIGHT AT THE O.K. CORRAL' Also 'JOE BUTTERFLY'
WED. Doors Open 12:45
EAGLE
W. C. SMITH CIRCUIT
THURS. Doors Open 10:45
THE WHOLE TOWN CRAWLED UNDER HIS GUN!
THE IRON SHERIFF



STERLING HAYDEN · FORD · DEHNER · TAYLOR
★ PLUS ★
JACK WEBB
AS T/SGT. JIM MOORE, U.S. MARINES—TOUGHEST OF THE TOUGH-GUY DRILL INSTRUCTORS
THE D.I.





"And they came with haste, and found Mary, and Joseph, and the Babe lying in a manger." May the Holy meaning of Christmas be with us.
Old Mill Tavern
Waterford, Mich. on U.S. 10
AAA Recommended

WHERE GOOD FRIENDS MEET
● BEER
● WINE
● CHOICE LIQUORS
● DELICIOUS COCKTAILS
LIBERTY COCKTAIL LOUNGE
85 North Saginaw

Gala New Year's Eve Party



ORCHESTRA
DANCING
FAVORS
Make Your Reservations Now



OR 3-1907

CHRISTMAS PARTY
NOVELTIES · TRICKS · JOKES
COMIC CARDS
Open Every Nite 'til 9 p.m.
PIPER'S Magazine Outlet
35 Auburn Ave. FE 4-8240

Lake Theatre
Walled Lake MArket 4-2151
STARTS WEDNESDAY
A Christmas Treat for the Whole Family. Don't Miss It!



WHEREVER THERE WAS GIRL TROUBLE THERE WAS
Johnny Trouble
presented by WARNER BROS.
starring MISS ETHEL BARRYMORE · CECIL KELLAWAY · CAROLYN JONES

Joyous Holiday Show FOR THE WHOLE FAMILY
Oakland
MERRY CHRISTMAS
NOW Thru Saturday



Here it is!
That delightfully new—refreshingly different screen entertainment—it's motion-picture story-telling at its best—based on the Felix Salten book—with a whole forest full of surprises—music—laughter—drama and romance!



Features Today At 1:25 - 3:20 5:20 - 7:15 - 9:15
Added:
"Alaskan Sled Dog" In Cinemascope
"PANAMA PLAYGROUND" Travel Adventure
"PERLION PUP" Cartoon
WALT DISNEY presents THE STORY OF Perri
First true-life Fantasy
in "TECHNICOLOR"
DOORS OPEN TOMORROW at 3:00 P. M.
Features Tomorrow: 3:50, 5:45, 7:45, 9:45
MITZI GAYNOR · GENE KELLY in SUNDAY! "LES GIRLS"
MOM, POP and ALL THE KIDS WILL LOVE IT!

NOW SHOWING at 11 - 1:05 - 5:05 - 7:15 - 9:20
Strand
Note DOORS OPEN 2:45 P. M. Wednesday Christmas Day
World War II Has Known No Greater Story of the Sea...No Mightier Saga of Adventure!
ROBERT MITCHUM
AS THE CAPTAIN OF THE U.S. DESTROYER!
The Men . . . The Chase . . . The Duel That Tore the Ocean Apart
CURT JURGENS
AS THE COMMANDER OF THE GERMAN U-BOAT!
THE ENEMY BELOW
CINEMASCOPE
COLOR by DELUXE
EXTRA: CORTOON FUN — IN COLOR
OUR NEXT ATTRACTION STARTING SUNDAY JERRY LEWIS as "THE SAD SACK"

Negro Opera Star Weds White Writer

NEW YORK (AP) — Mattiwilda Dobbs, 32-year-old Negro Metropolitan Opera singing star, has married a white Swedish journalist, Bengt Janzon.

★ ★ ★

The wedding took place yesterday at the Grace Congregational Church. A Negro minister, the Rev. Herbert King, and a white minister, the Rev. J. T. Lundquist, performed the ceremony jointly.

Janzon, 44, is a roving columnist for a Stockholm newspaper. He met Miss Dobbs last February while she was touring in Sweden.

"It was not love at first sight," Janzon said, "but a very great sympathy began."

There is a mile of boiler tubing in a railway locomotive.

THE GIRLS by Franklin Folger



"You'd better get started."

THE JACKSON TWINS By Dick Brooks



ALLEY OOP By T. V. Hamlin



BOARDING HOUSE



NANCY By Ernie Bushmiller



CAPTAIN EASY By Leslie Turner



"OUT OUR WAY



BOOTS AND HER BUDDIES By Edgar Martin



DIXIE DUGAN By McEvoy and Strieber



MORTY MEEKLE By Dick Cavalli



HALF ACRE CASTLE John Morris



GRANDMA By Charles Kuhn



Merry Christmas



from the makers of Wrigley's Spearmint Chewing Gum

You'll Find PROFITABLE OPPORTUNITIES Every Day in the Pontiac Press Want Ad Section

Take advantage of this easy way to solve all your buying and selling problems.

To Place Your WANT AD DIAL FE 2-8181

HEALTHFUL REFRESHING



DELICIOUS!

DONALD DUCK By Walt Disney



Cart Horses Get Yule Party in Chicago

CHICAGO (AP) — An unusual Christmas party was held yesterday, with the guests stuffing themselves with carrots. There was no Santa Claus, no Christmas carols.

★ ★ ★

It was the annual yule party for old horses that pull the coal carts and junk wagons along the streets of the near South Side. The party started in a vacant lot and moved to several livery stables in the area.

★ ★ ★

The Anticruelty Society, which sponsored the party, didn't have enough gifts for all the horses at the party. But 12 got rew blankets.

Special Group Gets Bid for County Seat

A resolution requesting a special election to change the seat of county government from Pontiac to Royal Oak was referred yesterday to the Board of Supervisors special courthouse building committee.

★ ★ ★

The resolution came from the Royal Oak City Commission, which suggested that another election be called to free funds for a new courthouse that were tied up by a Circuit Court decision last summer.

★ ★ ★

The decision, that the county had accumulated most of the money in excess of a constitutional limitation, is being appealed to the State Supreme Court.

Stolen Big Santa Found

NEW YORK (AP)—A Santa Claus who disappeared Saturday night from a Bronx Christmas decoration company was found yesterday, standing at a remote bus stop at dawn. The five-foot Santa, apparently stolen and then abandoned, is an electrically operated figure valued at $200.

NOTICE OF PUBLIC SALE

Notice is hereby given by the undersigned that on December 31, 1957, at 10:00 o'clock a.m., at Clark's Standard Service, 9757 Dixie Hwy., Clarkston, Michigan, public sale of a 1953 DeSoto 4 dr., bearing motor number 50269362, will be held, for cash to the highest bidder. Inspection thereof may be made at above address, the place of storage.

ASSOCIATES DISCOUNT CORP.
By E. R. PASCHKE, Coll. Mgr.
Dec. 23, 24, '57.

NOTICE OF PUBLIC SALE

Notice is hereby given by the undersigned that on December 30, 1957, at 10:00 o'clock a.m., at A. & B. Auto Parts, 3525 Elizabeth Lake Rd., Pontiac, Michigan public sale of a 1956 Ford, Fairlane, bearing motor No. M6FT-145062, will be held, for cash to the highest bidder. Inspection thereof may be made at above address, the place of storage.

ASSOCIATES DISCOUNT CORP.
By E. R. PASCHKE, Coll. Mgr.
Dec. 23, 24, '57.

WHITE LAKE TOWNSHIP, OAKLAND County, Michigan, Ordinance No. 21.

Whereas the National Building Code contains all minimum construction requirements for dwellings, buildings, and structures which would be appropriate for the township, now therefore it is ordained that said National Building Code and all amendments thereto, now or hereafter made, are incorporated in this ordinance by reference thereto, so far as the same applies to the minimum construction requirements of dwellings, buildings, and structures in the unincorporated portion of White Lake Township, Oakland County, Michigan.

The above stated amendments are hereby declared to be immediately necessary for the preservation of the public health, peace and safety and are hereby ordered to take effect thirty (30) days after publication.

Made and passed this 16th day of December, 1957 by the White Lake Township Board.

BERT A. McKEACHIE,
Township Clerk
Dec. 24, '57.

STATE OF MICHIGAN—In the Probate Court for the County of Oakland, Juvenile Division.

In the matter of the petition concerning Donna Hosler, minor. Cause No. 15651.

To Harley Hosler, father of said child.

Petition having been filed in this Court alleging that the present whereabouts of the father of said minor child are unknown, and the said child has violated a law of the State, and that said child should be placed under the jurisdiction of this Court.

In the name of the people of the State of Michigan, you are hereby notified that the hearing on said petition will be held at the Oakland County Service Center, Court House Annex, 1260-B West Blvd., in the City of Pontiac in said County, on the 7th day of January, A.D., 1958, at one o'clock in the afternoon, and you are hereby commanded to appear personally at said hearing.

It being impractical to make personal service hereof, this summons and notice shall be served by publication of a copy one week previous to said hearing in The Pontiac Press, a newspaper printed and circulated in said County.

Witness, the Honorable Arthur E. Moore, Judge of said Court, in the City of Pontiac in said County, this 19th day of December, A.D., 1957.

(Seal) ARTHUR E. MOORE,
Judge of Probate
(A true copy)
ELSIE J. VASCASSENNO,
Deputy Probate Register,
Juvenile Division
Dec. 24, '57.

DISTRICT COURT OF THE UNITED States for the Eastern District of Michigan, Southern Division in Bankruptcy.

In the matter of M. Green & Sons, Inc., Bankrupt. No. 39003.

Notice of hearing on offer of real estate.

To the Creditors of the above named Bankrupt:

Notice is hereby given that the Trustee of the above estate has received an offer from J. H. Theobold and John Hays, copartners doing business as Theobald & Hays, to purchase the following:

A parcel of land containing a partially completed tri-level house located in Erin Township, Macomb County, Michigan, and more particularly described as:

Lot 639 of Venetian Village Subdivision, part of the southeast quarter of Section 5, T. 1 N., R. 13 E., Erin Township, Macomb County, Michigan, for the sum of $7,285.00, free and clear of all liens and encumbrances, including, however, a sewer trap charge permit previously paid for by this estate in the amount of $285.00. This offer contains the usual adjustment for taxes and insurance which are to be prorated as of the date of the consummation of sale.

The Trustee is of the opinion that the offer is good and recommends that it be accepted.

The hearing on said offer will be held on Monday, the 30th day of December, 1957, at 9:30 a.m. Eastern Standard Time, in the Court Room of the Referees in Bankruptcy, 1057 Federal Building, Detroit, Michigan, at which time said offer will be approved unless valid objections are made thereto or higher offers are received.

Dated at Detroit, Michigan, December 20, 1957.

WALTER J. McKENZIE
and JOSEPH C. MURPHY,
Referees in Bankruptcy,
1066 Federal Building,
Detroit, Michigan.
Dec. 24, '57.

Christmas Trade Slow on Market

NEW YORK (AP) — The stock market was mixed in slow Christmas Eve trading early today.

Gains and losses ranged from fractions to around a point for key stocks.

★ ★ ★

North American Aviation, yesterday's market leader on news it had received an Air Force order to produce the new "chemical bomber," continued active and higher.

It opened on a big block of 8,000 shares, up 1/8 at 31¼. Boeing recouped some of yesterday's loss on disappointment that it had not received the order. It rose ½ at 37¾ on 2,500 shares.

Action by specific groups was spotty. Motors, steels, rubbers and airlines showed a slightly lower tone. Rails, oils, nonferrous metals and chemicals were mixed.

★ ★ ★

Freeport Sulphur was up 2 at 72 on 1,000 shares.

Moderate losses were taken by Ford, Kennecott, Du Pont, Union Carbide and Eastern Air Lines.

Gains were posted by United Aircraft, Zenith, International Nickel, Westinghouse Electric, Standard Oil (New Jersey) and Johns-Manville.

The market was fairly active at the start then slowed abruptly. For many in Wall Street the day was a half holiday.

★ ★ ★

Opening blocks included General Motors off 1/8 at 33⅝ on 1,500 shares; Standard Oil (New Jersey) up ¼ at 50 on 2,500; and American Airlines, off 1/8 at 14½ on 3,000.

New York Stocks

(Late Morning Quotations)

Air Red	48	Int Nick	78.5
Allied Ch	72	Int Paper	66.4
Allied Strs	35.4	Int Tel & Tel	28.6
Allis Chal	21.4	Johns Man	35.5
Alum Ltd	28.4	Jones & L	36.2
Alcoa	40.7	Kennecott	78.6
Am Airlin	14.3	Kimb Clk	47.5
Am Can	40	Kresge, SS	22.1
Am Cyan	41.2	LOF Glass	66
Am Gas & El	37.4	Lib McN&L	7.5
Am M & Pdy	32.2	Ligg & My	65.3
Am Motors	8	Lockh Aire	36.6
Am N Gas	46.4	Loew's	13.5
Am Rad	10.4	Lorillard	24.7
Am Smelt	33.6	Mack Trk	20.2
Am Tel & Tel	165.3	Martin, Gl	33.3
Am Tob	75.5	Mergen Lino	41.4
Am Viscose	25.5	Merr Ch & S	15.2
Anaconda	40.1	Mpls Hon	80.6
Armco Stl	41.3	Monsan Ch	34.6
Armour & Co	10.6	Mont Ward	28.1
Armstr Ck	22.1	Mueller Br	30
Atchison	17	Murray Cp	20
Atl Cst Line	28.2	Nat Biso	41.3
Atl Refin	37.3	Nat Cash R	32
Avco Mfg	5.6	Nat Dairy	38.4
Balt & Oh	24	Nat Gyps	41.4
Bendix Av	45.5	Nat Lead	97.1
Benguet	15.6	NY Central	15
Beth Steel	34.7	Nia M Pw	29.5
Boeing Air	37	Norf & West	52.2
Bohn Alum	14.7	No Am Av	31.6
Bond Strs	14.4	Nor Pac	32.5
Borg Warn	26.2	Nor Sta Pw	17.1
Briggs Mf	5.1	Nwst Airlin	10.1
Brist My	54.6	Ohio Oil	29.1
Budd Co	13.5	Owens Cng	39.6
Burroughs	27.7	Owens Ill Gl	86.6
Cal Pack	38.4	Pac G & El	48.2
Camp Soup	34.1	Pan A W Air	13
Can Dry	14.3	Panh Epl	36.4
Cdn Pac	22.2	Param Pict	30.5
Capital Airl	10.2	Parke Da	40.2
Carrier Cp	31.6	Penney, JC	81
Case, JI	15.7	Pa RR	11.5
Cater Trac	56.6	Pepsi Cola	18.7
Ches & Oh	47.1	Pfizer	55.4
Chrysler	54.2	Phelps D	38.1
Cin Mil M	26.1	Philip Mor	42.7
Cities Svc	49.4	Phill Pet	30.7
Clark Equip	34.4	Pit Plate G	71
Climax Mo	50.2	Proct & G	85
Coca Cola	68	Pure Oil	39
Col Gas	15.5	RCA	39
Comw Ed	41.2	Repub Stl	37.4
Con Edison	44.2	Rex Drug	8.2
Con N Gas	42.7	Reyn Met	32.6
Cont COP&S	9.4	Rey Tob B	65.1
Cont Oil	42.2	Rock Spg	22.3
Copper Rng	17.1	Royal Dut	38.3
Corn Pd	33.6	Safeway St	26.1
Curtiss Wr	24.1	St Jos Lead	22.8
Deere	27.3	St Reg Pap	36.1
Det Edison	26.8	Scoville Mf	21
Doug Aire	70.2	Seab Al RR	21
Dow Chem	52	Sears Roeb	35.1
Du Pont	176.4	Shell Oil	68.2
East Air L	29	Sinclair	45.4
East Kod	96.6	Socony	45.2
El Auto L	25.1	Sou Pac	33.2
El & Mus	3.5	Sou Ry	30.4
Emer Rad	4	Std Brand	41.5
Erie RR	8.4	Std Oil Cal	46
Ex-Cell-O	28.4	Std Oil Ind	35.4
Firestone	88.6	Std Oil NJ	49.7
Food Mach	44.6	Std Oil Oh	41.5
Ford Mot	37.2	Stevens, JP	16.6
Freept Sul	72	Stud Pack	2.7
Frueh Tra	9.1	Swift & Co	28.2
Gen Dynam	58.4	Syiv El Pd	30.2
Gen Elec	58.5	Texas Co	69.7
Gen Fds	48	Tex G Sul	15
Gen Motors	33.5	Textron	11
Gen Shoe	19.6	Thomp Pd	46.6
Gen Tel	39.5	Tran W Air	11.1
Gen Time	15.5	Transamer	29.7
Gen Tire	27.5	Twent Cen	19.7
Gillette	33.4	Underwd	13.4
Gosbel Br	2.2	Un Carbide	93
Goodrich	64.2	Un Pac	24.1
Goodyear	78.2	Unit Air Lin	22
Grah Paige	1	Unit Aire	63.2
Gt No Ry	30.2	Unit Fruit	34
Gt West S	20.6	Un Gas Cp	35.2
Greyhound	14	US Rub	30.5
Gulf Oil	108	US Steel	49.5
Holland F	9.6	US Tob	22
Homestk	32.7	Van Raal	21.4
Hooker El	23	Warn B Pic	18.4
Ill Cent	28	West Un Tel	18.4
Indust Ray	13.7	Westg A Br	18.1
Ing Rand	65.3	Westg El	60.8
Inland Stl	71	Wilson & Co	16
Inspir Cop	25.8	Woolworth	38.7
Interlak Ir	18	Yale & Tow	25.1
Int Bus Mch	299.6	Yngst Sh & T	67.4
Int Harv	25.7	Zenith Rad	137.2

STOCK AVERAGES

NEW YORK—(Compiled by the Associated Press):

	30 Indust.	15 Rails	15 Util.	60 Stocks
Prev. day	229.5	78.5	71.5	152.8
Week ago	228.4	78.4	71.2	152.1
Month ago	233.9	81.6	70.1	154.6
Year ago	264.0	121.5	71.3	180.2
1957 high	280.0	134.7	77.5	188.8
1957 low	226.0	78.3	66.3	150.9
1956 high	276.3	155.1	76.9	191.5
1956 low	244.0	126.2	69.6	171.6

DETROIT STOCKS
(C. J. Nephler Co.)
Figures after decimal points are eighths

		High	Low	Noon
Allen Elec. & Equip. Co.	*	2.5	2.6	
Baldwin Rubber Co.	*	13.0	14.0	
Ross Gear Co.	*	23.2	24.2	
G.L. Oil & Chem. Co.	1.4	1.4	1.4	
Howell Elec. Mo. Co.	*	5.1	5.7	
Peninsular Met. Pd. Co.	*	10.0	10.4	
The Prophet Co.	*	6.6	7.6	
Rudy Manufact. Co.	6.6	6.6	6.6	
Toledo Edison Co.	12.0	12.0	12.0	
Wayne Screw Pd. Co.	*	1.7	3.0	

*No sale; bid and asked.

Bandits Take Money at Hazel Park Store

HAZEL PARK — An undetermined amount of money was taken early this morning from the Dequindre Party Store, 21935 Dequindre, by two men armed with a pump shotgun.

★ ★ ★

Clerk Norman Dednarczyk, 26, told Hazel Park police he was alone in the store when the men entered. They took the money from the cash register, a gun from under the counter and then locked the clerk in a walkin cooler.

The store is owned by Raymond Newton, 77 W. Hayes St.

MARKETS

The following are top prices covering sales of locally grown produce brought to the Farmer's Markets by growers and sold by them in wholesale package lots. Quotations are furnished by the Detroit Bureau of Markets, as of Friday.

Produce

Fruits

Apples, Delicious, bu.	$4.50
Apples, Jonathan, bu.	3.00
Apples, McIntosh, bu.	3.50
Apples, Northern Spies, bu.	3.25

Vegetables

Beets, topped, bu.	1.75
Cabbage, red, bu.	2.00
Carrots, topped, bu	2.75
Celery, root (doz.)	1.50
Horseradish, pk. basket	2.75
Kohlrabi (bchs.) doz.	1.50
Leeks (bchs.) doz.	1.50
Onions, Dry, 50-lb.	1.75
Parsley, Root, (bchs.) doz.	1.25
Parsnips, ½ bu.	1.75
Potatoes, fancy, 50-lb. bag	1.60
Radishes, hothouse (bchs.) doz.	1.50
Squash, Delicious bu.	1.75
Tomatoes, hothouse, (bskt.) 8 lbs.	2.25
Turnips, topped, bu.	2.75

Greens

Collard, bu.	1.75
Kale, bu.	1.50

Poultry

DETROIT POULTRY

DETROIT, Dec. 23 (AP) — Prices paid per pound for No. 1 top quality live poultry F.O.B. Detroit up to 10 a.m.

Heavy type hens 22-24; heavy type broilers and fryers 2½-3½ lb. whites 18-20, barred rocks 24-25; caponettes 4-4½ lb. 21-22, 6 lb. average 24-26; capons 37-38; ducklings 28-32, heavy ducks 26-28, light ducks 23-26; geese 30-33; turkeys heavy type hens 34-35, heavy type toms 31-34; turkeys small type (includes Beltsville whites) hens 34-36.

DETROIT EGGS

DETROIT, Dec. 23 (AP) — Eggs, F.O.B. Detroit, cases included, federal state grades:

Whites: Grade A extra large 54; large 48-51, weighted average 51; medium 43-45, w. avg. 48; small 37-39, wtd. avg. 39. Grade B large 46-49, wtd. avg. 47.

Browns: Grade A extra large 53; large 50; medium 45. Checks 35.

Commercially graded:

Whites: Grade A jumbo 53; extra large 49-50; large 45-50; medium 40-41.

Browns: Grade A jumbo 52; extra large 47-49; large 45-48; medium 39-41.

Livestock

DETROIT LIVESTOCK

DETROIT, Dec. 23 (AP) — (USDA) — Livestock — Hogs — Salable 600. Market not established.

Cattle — Salable 2,000. Early receipts rather light; bulk slaughter steers, quality rather plain; standard to low choice predominating; choice grade in limited supply; cows comprise around 30 per cent; stockers and feeders number 150; early trade steers and heifers active, fully steady to strong; cows fully steady; few early sales choice fully steady; few early sales choice to prime 1160 lb. steers 27.00, good to low choice steers 23.00-25.00; Utility and standard mixed yearlings 17.00-23.00; load average to high choice heifers around 900 lb. 25.50; few low choice heifers 24.00-25.00; utility cows 14.50-16.00; canners and cutters 11.00-14.50.

Calves and vealers — Salable 150. Early trade active, fully steady to strong; instances 1.00 higher on prime; few choice and prime vealers 28.00-30.00; good to low choice 23.00-28.00; Utility and standard 15.00-23.00; culls over 80 lb. 11.00-15.00.

Sheep salable 100. Bulk early supply slaughter lambs, wooled lambs predominating; markets not established.

Note: Our office closes at noon tomorrow. No reports until Thursday.

County DPW Goes Into Water Business

FARMINGTON TOWNSHIP — The County Board of Supervisors yesterday approved the county's Department of Public Works going into the water business.

★ ★ ★

Approval was given for the DPW to take over a Farmington Township subdivision's water and sewage system.

Due to legal technicalities, the township found itself unable to run the water and sewer systems for about 700 homes in the 12 Mile Middlebelt road area.

Rather than sell the systems to a private company to run, the township said it would give them to the county. Supervisors accepted to the offer.

★ ★ ★

They also approved the DPW's taking over sewer systems in the city of Lathrup Village for incorporation into the proposed Evergreen system.

Pilgrim Fellowship Plans Holiday Dance

ROCHESTER — The Senior Pilgrim Fellowship of the First Congregational Church will hold a holiday dance Monday evening, Dec. 30, in the Church Hall. It is planned as a homecoming event for college students of the parish returning for the holidays. Dancing will be from 8 to 12 p.m. Tickets for the informal affair may be obtained at the church office.

Early Buying Is Carryover

CHICAGO (AP) — Wheat futures demonstrated minor strength on the Board of Trade today but other futures held around previous levels.

Dealings in all pits were extremely light. Early buying of wheat was regarded as a carryover of yesterday's demand by flour mills against sales of flour to domestic bakers.

★ ★ ★

An elevator-export house was a buyer of May corn and a seller of the March. Another house with northwest connections was buying March and selling May. Price changes in early action were slight. Corn receipts at Chicago today were 60 cars compared with 200 a week ago.

★ ★ ★

Rye futures were mostly steady, influenced by action in wheat. Soybeans were mixed with the distant contracts off fractions.

★ ★ ★

Near the end of the first hour wheat was 1/8 to ⅜ higher, Mar. $2.20⅞; corn unchanged to ⅜ lower, Mar. $1.15¾; oats 1/8 lower, Mar. 64⅝; rye ¾ lower to 1/8 higher, Mar. $1.31¾; soybeans unchanged to 1/8 lower, Jan. $2.26⅜; and lard was unchanged, Jan. $11.82.

Grain Prices

CHICAGO GRAIN

CHICAGO, Dec. 24 (AP) — Opening grain prices:

Wheat—		Oats—	
Mar.	2.20⅝	Mar.	65⅝
May	2.13¼	May	61⅝
July	1.85½	Rye—	
Sep.	1.60¼	Mar.	1.31⅝
Corn—		May	1.27⅞
Mar.	1.15⅞	July	1.16⅛
May	1.19⅛	Lard—	
July	1.25½	May	11.55
Sep.	1.23½		

Pontiac Division Appoints John Ware

The appointment of John P. Ware as assistant zone manager of Pontiac Motor Division's Charlotte, N. C., zone, was announced by Frank V. Bridge, general sales manager.

Ware succeeds C. E. Chambliss who has been named zone manager of the Charlotte zone. The appointment is effective Jan. 1.

Ware, a native of Toronto, Canada, received his education in the Memphis schools and, after extensive experience in retail sales, joined Pontiac in the Memphis zone in 1954.

He was a district manager in the Memphis zone prior to his new assignment.

He is married and has three children.

Oil Well Tests Good

REED CITY (AP) — Red City has acquired 70 per cent interest in an oil well located in a municipal tourist park. Tests indicate the well may produce more than 20 barrels a day.

News in Brief

Erma J. Chambers, of 114 E. Howard St., reported to Pontiac Police Monday that someone had stolen her billfold containing over $100 cash and personal papers, from the kitchen of the American Legion Hall, 206 Auburn Ave.

Robert Douglas, 25, of 3046 Margaret St., pleaded guilty to a charge of drunk driving, Monday, before Pontiac Township Justice Robert W. Hodge, paid a fine of $4.30 and was sentenced to serve 15 days in the Oakland County Jail.

Parke Davis to Pay Extra $1 Dividend

DETROIT (AP)—Parke, Davis & Co. has reported record net earnings of $17,211,991 on sales of $117,588,912 for the first nine months of 1957. The company reported earnngs of $12,209,545 on sales of $98,697,106 for the similar period of 1956.

★ ★ ★

For all of 1956, net earnings were $17,645,728 on sales of $134,092,736.

No Palace, but a Stable Sheltered God-Made-Man

(Continued From Page One)

retrieving a portrait of one who brought the bracing reality of God to an age of malignant myths.

★ ★ ★

Luke, this artistic, persevering Greek with his passionate social concern and broad world outlook, had managed to uncover many sayings and acts of Jesus not disclosed by others, in addition to the nativity.

RECLAIMED 17 PARABLES

He had reclaimed 17 of the Master's parables, not otherwise recorded, including those priceless lessons of the good Samaritan and prodigal son. He had found humor, too — in such unique vignettes as that of Zacchaeus in a sycamore tree.

★ ★ ★

As a doctor, he would dwell extensively on cases of healing by Jesus, more so than others, citing technically correct terms for parts of the anatomy and various ailments. Evidence abounds of his infinite pains to be accurate.

When he finally came to write his gospel, he would have to condense much of Matthew's memoirs and Mark's book which he used, in order to get his own supplementary material on a 30-foot scroll of papyrus, the standard length.

Eventually, after his inquiry was complete, he would rejoin Paul, held a prisoner in Caesarea, and they would go on to Rome, where Luke would set his pen to composing his matchless book.

In it — often called "the most beautiful book in the world"—he would give his gracefully-worded, superbly-organized account of the imperial figure of Jesus, of the creative love that would gather the nations and build the great brotherhood of man.

★ ★ ★

Thereafter, as written of old, Luke would continue to serve "the Lord blamelessly" for three decades more until "he died in Bithynia at the age of 74, filled with the Holy Spirit."

But his special achievement would remain—his mirroring for all generations of that unparalleled, transcendent night in Bethlehem—when a child was born.

Luke alone had searched out the start of it all. Now, at last, he had found the ancient herdsman, an eyewitness who remembered. They had climbed to the mount at the city's edge, and sat down in the night's strange glow.

All the galaxies of heaven seemed to be in celebration there, casting their downy sheen across the hills. Luke had inclined his head, listening intently to the old man.

★ ★ ★

"Aye, a night like this."

The old man scanned the skies, nodding his head, and went on. He and others had been guarding their sleeping herd, calling out to each other occasionally to reassure themselves.

NATURE HOLDS BREATH

The campfires had burned down to embers, and a queer stillness had settled over the region. It was as if nature held its breath. Even the dogs ceased their prowling, and crept in close to their owners' feet.

Everything became hushed, motionless, except for a faint, sweet murming as of distant music, becoming clearer and clearer . . .

There was a white haze over the valley, and even though in winter, there was the smell of buds and green pastures. A warmth filled the atmosphere, as if spring had come before its time.

★ ★ ★

Then, suddenly . . . "The sechinah, the sechinah! The visible glory of God!" the old man's excited, quavering voice went on, telling of the astonishment, the awe and fear, which Luke would engrave indelibly for the ages:

"And lo, the angel of the Lord came upon them, and the glory of the Lord shone round about them; and they were sore afraid.

"And the angel said unto them, Fear not: for behold, I bring you good tidings of great joy which shall be to all people. For unto you is born this day in the city of David a Savior which is Christ the Lord.

★ ★ ★

"And this shall be a sign unto you; Ye shall find the babe wrapped in swaddling cloths, lying in a manger. And suddenly there was with the angel a multitude of the heavenly host praising God, and saying,

"Glory to God in the highest, and on earth peace, good will toward men."

WENT IN HASTE

When the vision had ended, the old man recalled, they said tremblingly one to another, "Let us go over to Bethlehem and see this thing that has happened which the Lord has made known to us." And they had gone in haste . . .

★ ★ ★

Luke turned, "Would thee, blessed old one, guide me to this hallowed place?"

Grasping his staff, the old herdsman raised himself to his feet, and led the way down a trail toward the city's eastern edge. Luke, with a torch from the fire, followed behind as the old man hobbled over the rough ground.

It was against all expectations that the Messiah would be born in a dreary stable. Legend, which always heaps luster on its heroes, had said the birth would be in the "royal castle of Bethlehem," and first be revealed to a temple functionary, Migdal Eder.

But Luke, in his loyalty to the unadorned truth and the testimony of the old man and others, would candidly record the plain, humble facts:

Mary "gave birth to her first-born son and wrapped him in swaddling cloths, and laid him in a manger, because there was no place for them in the inn."

★ ★ ★

The herdsman led Luke to the entrance of the rock-walled stable on a slope just east of the city. A house, in darkness, stood nearby. The old man pointed with his staff.

"It was there that we knelt before Him. In there . . . the mystic grotto."

Luke raised the torch and moved forward into the dark entrance. The flame cast a leaping, uneven light about the straw-strewn stall. Two cows, tied to the wall, blinked placidly and a donkey flicked his ears toward the light.

★ ★ ★

The interior was about 33 feet long and 13 feet wide, with a level floor, a little lower on the south side. On the right was a hollow cut into the rock to serve as a manger.

Luke, his lips parted, stared at the scene. For him it was the end of a long journey.

★ ★ ★

There, in that manger, by the thin, feeble thread of an infant's heartbeat had hung the salvation of the world.

(The End)

Court Decision Halts Promotion

Judge Hartrick Orders Rank, Pay of DePauw Held Until Hearing

The promotions of three Pontiac police sergeants were blocked yesterday as an attorney for Lt. John DePauw filed suit in Circuit Court asking for a declaratory judgement of a disputed passage in the civil service statute.

★ ★ ★

Circuit Judge George B. Hartrick issued an order restraining Police Chief Herbert W. Straley from reducing DePauw in rank or pay until a hearing is held. A date is expected to be set soon.

The Civil Service Commission was named the defendent in the suit, filed by Pontiac attorney Howard I. Bond.

★ ★ ★

DePauw was promoted to lieutenant before the police department came under civil service last April. When his promotion later was challenged, the Civil Service Commission let DePauw keep his rank but ordered him to take a competitive examination to hold it.

★ ★ ★

Results of the examination recently had DePauw placed fourth on a list of sergeants competing for three lieutenant positions, one of which was DePauw's.

DePauw and Straley argued at last week's civil service meeting that DePauw had earned the right to remain a lieutenant by virtue of the fact that he had passed the test.

★ ★ ★

The commission maintained that DePauw had not placed high enough on the list of competitors and recommended that he be reduced to the rank of sergeant.

The three other sergeants are William Hanger, Fred Goins and Raymond Meggitt.

Stole Christmas Tree

Pontiac Police reported Monday that someone had stolen a potted Christmas tree and lights from in front of the Lewis Furniture Store, 62 S. Saginaw St. The tree was valued at about $25.

Supervisors Put Last OK on Children's Home Annex

Oakland County supervisors met yesterday for the last time this year and put final approval onto 1957's biggest building project.

★ ★ ★

Prevented by a Circuit Court decision from erecting new buildings, supervisors voted yesterday to use the annex at the Tuberculosis Sanatorium to relieve overcrowding at the Oakland County Children's Home.

Recommending the project yesterday, Fred W. Smith, chairman of the Ways and Means Committee, said it should satisfy juvenile home space needs for at least five years.

Supervisors voted $40,000 to remodel, furnish and isolate the annex from the sanatorium proper and appropriated $84,500 for intial operating expenses.

★ ★ ★

They commended the sanatorium's board of trustees for making the space available and heard that from 65 to 75 high school age youngsters may be able to move into the new quarters by Feb. 1.

AMBITIOUS PROGRAM

Earlier this year, the county had been eying an ambitious building program for the Children's Home, which has been operating at times at almost double its capacity.

★ ★ ★

Projected were more living quarters, a school and several small cottages to house younger, dependent children.

The building plans were scuttled by a Circuit Court ruling that the county had been swelling its building fund illegally. The ruling specifically hit plans for a new courthouse, but it applied generally to the county's whole building program.

With Probate Judge Arthur E. Moore saying that he would ask for a special bond issue election if building funds were not forthcoming any other way, the county was faced with the prospect of borrowing money for new buildings for the first time.

★ ★ ★

Then the board of trustees made its offer, saying that the annex could be freed by transferring some patients and cutting down the number of non-Oakland County patients being treated.

Study May Find Emergency Aid

Ask Health Committee to Survey Facilities for Care of Mentally Ill

The Board of Supervisors was asked yesterday to order its Health Committee to canvass Oakland County for facilities in which to provide emergency care for the mentally ill.

The recommendation came from the Welfare Committee, which has been studying the lack of county facilities for emergency cases.

★ ★ ★

It was further recommended that the Legislative Committee be instructed "to closely follow any legislation next year that might pertain to the problem."

No recommendation for specific legislation was made, however.

The facilities in which the county could detain dangerously ill persons for periods up to 48 hours should be in an existing hospital or an unused county building that could be converted for this purpose, said Mrs. Hope Lewis, of Birmingham, Welfare Committee chairman.

"I realize that these recommendations merely scratch the surface of the problem," she said.

★ ★ ★

"There apparently are legal obstacles to the county's tackling an ambitious, long - range program. Until these obstacles are overcome,

DON'T LET YOUR MONEY Get Lazy

You can invest $40, or more, monthly out of your income. You don't have to wait until you have the full amount to select your investment and pay for it this easy way. That's why Mutual Funds are so popular with people of average incomes. Stop in, write, or phone for full information on Mutual Funds.

WATLING, LERCHEN & CO.

Member New York Stock Exchange and other leading exchanges

716 Pontiac State Bank Bldg.
FE 4-2895

Season's Greetings

. . . To all our many wonderful friends!

C. J. Nephler & Co.

Pontiac

A Merry Christmas TO ALL

H. W. HUTTENLOCHER Agency

H. W. Huttenlocher — Max E. Kerns

306-320 Riker Bldg. — FE 4-1551

MERRY CHRISTMAS

BAKER & HANSEN

714 Cummunity National Bank Building

714 Community National Bank Building



Metropolitan Museum of Art

RUBENS, the famous Flemish master, brought his characteristic vigor and sweep of action to this powerful portrayal of the adoration of the shepherds. Were it not for the gospel of Luke, the world would not now possess the poignant story of Christ's humble birth in a manger, attended only by His parents and the worshipping shepherds.

Laboratory H-Bomb Creates High Temperature but No Heat

By DARRELL GARWOOD
(INS Atomic Science Editor)

WASHINGTON (INS) — The horrible hydrogen bomb, brought into the laboratory to be tamed for civilian power, is resisting the collar but is proving to be about as harmless as a kitten.

The H-bomb in its laboratory form creates temperatures in the millions of degrees without producing any heat! It can't explode. Its bursts and writhing so far are no more dangerous than—and are somewhat similar to—those of a fluorescent light bulb.

Britain and Russia are currently claiming to be ahead of the U.S. in the taming job, and may well be. This is literally a battle in which everyone sufficiently provided with modern equipment has a chance.

CORNELL KNEW IT

America should do well in the experiments, however, since the basic procedures were known to Cornell University's Dr. Hans Bethe and others in this country as long as ten years ago.

At that time the procedures were strictly secret—the refinements on them still are. But since Russia announced last year that her physicists are working on the same idea, the Atomic Energy Commission has decided the principles can be discussed openly.

In any case, the secret refinements involving several new approaches to the problem apparently are not too different.

All of the approaches, according to the commission, involve the use of powerful electric currents to spiral hydrogen atoms at tremendous speeds through a vacuum tube, which is usually circular or doughnut-shaped.

HITS MILLIONS OF DEGREES

Heavy hydrogen atoms have already been whipped momentarily to the speeds they would have in a temperature of several millions of degrees, which means several thousand miles an hour.

But since the hydrogen gas is only one-ten thousandths of its normal density, it doesn't actually contain much heat.

Calculation in the AEC's "Project Sherwood" show that a quart bottle of the gas at a temperature of 370 million degrees centigrade, or 698 million degrees Fahrenheit, would contain just about enough heat to make a cup of coffee.

That is the theoretical "ignition point" at which heavy hydrogen by itself would begin a self-sustained termonuclear reaction similar to, but shorter than, the cycle by which the sun creates energy.

KEEPS GAS FROM WALLS

Yet the procedure being followed is the "magnetic bottle" technique in which a strong electromagnetic field is created around the gas to keep it from touching the walls of the tube.

Why? Here the unofficial sources who have been claiming that Britain is so far advanced in the work are decidedly under the wrong impression. They have been saying that the temperatures achieved would instantly vaporize the walls of the tube.

Actually, the walls of the tube would instantly cool the gas. In scientific terminology, the gas, called a "plasma" because it is electrified, would "collapse."

NOT REAL TEMPERATURE

This is the closest an indoor H-bomb can come to exploding. It simply collapses whenever it comes in contact with a material of normal density, since the latter can bat down the speed of its ionized atoms and destroy its so-called temperature.

The magnetic bottle has another important purpose. Besides protecting the gas, the magnetic field keeps bouncing the speeding atoms back into the plasma. The effect of this is that the atoms are traveling in different directions and therefore can collide and smash themselves together, or "fuse."

If that happens and keeps happening, a pound of heavy hydrogen worth about $140 will release more energy than is currently obtained by the atom-splitting method from a pound of uranium 235 costing just under $7,000.

At the more advanced stage, the laboratory H-bomb, will not be quite so harmless. It will throw off high-speed neutrons and gamma rays, and will have to be shielded like a present-day reactor.

But the process will avoid by far the most troublesome form of radioactivity — the "fission products" that result from atom-splitting. There will be no radioactive residue or waste.

And since heavy hydrogen can be extracted indefinitely from sea water, the source of energy will be inexhaustible.

Death Notices

BEACH, DEC. 24, 1957, MARVIN C., 3501 South Blvd., Troy; age 76; dear brother of Dr. Edwin Beach. Funeral arrangements will be announced later by Dudley R. Moore Funeral Home, Auburn Heights. Mr. Beach may be seen at Dudley H. Moore Funeral Home after 7 p.m. Wednesday.

EDWARDS, DEC. 22, 1957, GEORGE K., 5181 Clarkston Rd., Clarkston; age 46; beloved husband of Juanita E. Edwards; dear father of Mrs. Carolyn L. Christensen, Robert B. and Norman R. Edwards; dear brother of Mrs. Lillian Cook. Funeral service will be held Friday, Dec. 27, at 1:30 p.m. at Donelson-Johns Funeral Home with Rev. C. George Widdifield officiating. Interment in Ottawa Park Cemetery. Mr. Edwards is at Donelson-Johns Funeral Home.

FITZGERALD, DEC. 23, 1957, WILLiam (Lee), 81 Thorpe St.; age 79; dear father of Mrs. William J. Newman; dear brother of Mrs. David Ames. Mr. Fitzgerald will be taken to the Crouch Funeral Home, 6015 St. Tennessee St., McKinney, Tex., this evening with interment in Pecan Grove Cemetery. Mr. Fitzgerald may be seen at the Donelson-Johns Funeral Home until 7:30 this evening.

HEINTZ, DEC. 23, 1957, PETER, 2711 Wardlow Rd., Milford; age 63; beloved husband of Mrs. Eva Heinis; dear father of John J. Heintz, Mrs. William Uppiewger and Peter Heintz. Funeral service will be held Thursday, Dec. 26, at 10 a.m. from St. Vincent de Paul Church. Recitation of the Rosary will be Wednesday, Dec. 25, at 7:30 p.m. at Brace-Smith Funeral Home. Interment in St. Mary's Cemetery, Milford. Mr. Heintz will lie in state at the Brace-Smith Funeral Home.

HETZMAN, DEC. 23, 1957, EVA C., 525 W. Fourth St., Royal Oak; age 89; dear mother of Mrs. W. M. Robertson, Miss Ruth, Hetzman, W. L. Hetzman and Mrs. Paul Glendening; dear sister of James McClure and Mrs. Mary Kreitzer. Funeral service will be held Thursday, Dec. 26, at 1:30 p.m. at Whiting Funeral Home, Breckenridge, Mich. Mrs. Hetzman will lie in state at Sparks-Griffin Funeral Home until Thursday morning.

HOWARD, DEC. 23, 1957, FLORA, 1175 Orchid Ave.; age 81; dear mother of Mrs. Ella Mae Anthes, Ira Howard and Mrs. Mabel Humphrey; dear sister of Mrs. Emma Peters and Dave Clark. Funeral service will be held Thursday, Dec. 26, at 2 p.m. from Oakland Avenue United Presbyterian Church with Rev. T. Allebach officiating. Interment in Perry Mt. Park. Mrs. Howard will lie in state at Huntoon Funeral Home.

LONGMUIR, DEC. 23, 1957, ANNA, 1966 Lakeland; age 81; beloved wife of Frank S. Longmuir; dear mother of Stuart Longmuir; dear grandmother of Robert B. Longmuir. Funeral service will be held Thursday, Dec. 26, at 2:30 p.m. from Farmer-Enover Funeral Home with Rev. Clifford H. Haskins officiating. Interment in Oak Hill Cemetery. Mrs. Longmuir will lie in state at the Farmer-Enover Funeral Home.

MOURIK, DEC. 21, 1957, SCOTT Joe, 2612 Maple Crest Dr., West Bloomfield Twp.; beloved infant son of John and Joyce Mourik; dear grandson of Mr. and Mrs. Carl E. Millward and Mr. and Mrs. Aalberi Van Mourik. Funeral service was held this morning at 9 o'clock from the Funeral Home with Rev. DuBois officiating. Interment in Perry Mt. Cemetery. Funeral arrangements by Coats Funeral Home, 3141 Sashabaw Rd., Drayton Plains.

Card of Thanks 1

I WISH TO EXPRESS MY THANKS for the kindness shown to me during the illness and death of my mother-in-law, Mrs. Anna Hood and husband Clarence Hood. Bobby Lee Hood.

In Memoriam 2

IN LOVING MEMORY OF MY dear father, Joseph Heureux, who passed away 2 years ago December 25th.
He may be gone, but not forgotten.
Mrs. Emma Rautiola.

IN LOVING MEMORY OF ROBert Jack Noel, who passed away Dec. 25, 1951.
His smiling way and pleasant face,
Are a pleasure to recall;
He had a kindly word for each,
And died beloved by all.
Some day we hope to meet him,
Some day we know not when,
To clasp his hand in the better land,
Never to part again.
Sadly missed by Mom, Dad, Grandma, Grandpa, sisters & brothers.

IN LOVING MEMORY OF RALPH and Russell Osbun, who were killed 6 yrs. ago today, Dec. 24, 1951.
Though they are gone so far away,
Yet in our hearts they'll ever stay.
We long for their smiles and sturdy step,
A vision of manhood we'll never forget.
They rest now in God's domain,
Yet in our hearts will ever remain.
Sadly missed by their family.

IN LOVING MEMORY OF BOBBY Hampton, who passed away Dec. 24, 1941
O blessed little sunbeam,
A child of love and prayer,
We give thee to the keeping
Of the tender Shepherd's care.
Sadly missed by family.

Funeral Directors 4

Donelson-Johns
FUNERAL HOME
"Designed for Funerals"
AIR AMBULANCE, GROUND
Pursley Funeral Home. FE 4-1211

SPARKS - GRIFFIN CHAPEL
Thoughtful Service FE 2-5641

Voorhees-Siple
FUNERAL HOME
Ambulance Service—Plane or Motor
FE 2-8378

COATS FUNERAL HOME
Complete Facilities OR 3-7737
Drayton Plains — Waterford Twp.

BOX REPLIES
1, 8, 13, 28, 60, 61, 63, 76, 111.

The Pontiac Press
FOR WANT ADS
DIAL FE 2-8181
From 8 a.m. to 5 p.m.

All errors should be reported immediately. The Press assumes no responsibility for errors other than to cancel the charges for that portion of the first insertion of the advertisement which has been rendered valueless through the error. When cancellations are made be sure to get your "kill number." No adjustments will be given without it.

Closing time for advertisements containing type sizes larger than regular agate type is 12 o'clock noon the day previous to publication.

Transient Want Ads may be cancelled up to 9:30 a.m. the day of publication after the first insertion.

CASH WANT AD RATES

Lines	1-Day	3-Days	6-Days
3	$1.50	$1.95	$2.70
4	1.80	2.70	3.60
5	2.25	3.45	4.50
6	2.55	4.05	5.40
7	2.70	4.50	7.20
8	3.15	5.27	8.40
9	3.60	6.48	9.00
10	4.05	7.20	10.80

Help Wanted Male 6

1 EXP. REFRIGERATION MAN & appliance man. OR 3-4822.

A Man Needed
Mechanically inclined for steady employment in sales and service work. Must be in good health, neat appearance. Car helpful. Good earning opportunity. Apply Pontiac Press. Box 37.

EXP. DOOR TO DOOR SALES man willing to work. Commission only. Apply 1691 S. Telegraph Rd.

EXP. CHEF. GOOD HRS., GOOD wages. No drinker. No phone calls. Mary-Go-Round, 107 N. Saginaw.

MAN FOR ESTABLISHED BAKery route. Sanders Products. Small investment necessary. Lincoln 6-8996 after 7 p.m.

SALESMEN AND CANVASSER
We have a good deal. Workers assured a good income. Excellent training. No exp. necessary. Full or part time. Phone or call 9 a.m. to 12 noon. 2800 Woodward, south of Square Lk. Rd. FE 2-1634.

SALESMAN
Expanding operation of local company offers exceptional earnings to alert, aggressive salesman. Phone for appointment 9 to 11 a.m. FE 5-9405.

SALES AND MERCHANDISING man for beverage dealer. Exp. necessary. State age and references. Write Pontiac Press Box 60.

SCHOOL BOYS, 14 TO 17, WORK after school. Mon. through Fri. Earn $16 to $26 for 16-hr. week. See Mr. Klein, 2 to 4. Mich. Employment Office. No phone calls.

Help Wanted Female 7

BE A SUCCESS! EARN A GOOD income close to home representing Avon Cosmetics. Friendly, pleasant and profitable work quickly puts $65 in your pocket. Phone today FE 4-4508 or write Drayton Plains, P.O. Box 536.

EXP. TYPIST AND GENERAL OFfice girl. Bookkeeping exp. desireable. Must have good references. Apply Paragon Construction Co. 44009 Grand River, Novi, Mich.

GUY CARL 12 NOW ACCEPTING a limited amount of student beauticians in his newest school. For further information write or call Guy Carl, 7-Gran Beauty College, 36854 Grand River (between 7 and 8-Mile Rd.) Novi 7-0820.

LADY FOR TELEPHONE SURVEY work. No exp. necessary. Kendair's 14 S. Saginaw.

MAIDS, A-1 NEW YORK HOMES. Live in. To $240 monthly, free room, board, fare advanced. Gem Agency, 35 Lincoln, Roslyn Heights, New York.

PBX-STENOGRAPHER
National auto finance company has opening for PBX operator with pleasant personality. High school graduate. Previous PBX exp. necessary.
Emmco insurance company has opening for stenographer. Diversified work for young lady between 22-28 yrs. old. Must be accurate typist with prior dictaphone exp. Must be high school graduate and willing to meet public. Liberal plan of company benefits available. Apply at Associate Discount Corp., 126 N. Saginaw. Ask for Mr. Fox.

REG. NURSE WANTED FOR part or full time. Clinical office aide. R. C. Jacobi M.D., 37 N. Washington, Oxford. OA 8-1181, or OA 8-1176.

Opportunity to earn as much as $75 - $100 per week in spare time. Work 2-4 hours day or early evening. Car necessary. Call FE 2-0605, 8 'til noon.

REAL ESTATE
SALESLADIES. (Prefer women over 30), full or part time. Needed after January 1st. Experience not necessary. Must be neat and own a late model car. Usual benefits. Apply Pontiac Press, Box 20.

WOMAN TO CARE FOR CHILD and do light housekeeping 5 days week. $15. Vicinity of Pontiac Motor. FE 8-6059 after 5:30 p.m.

YOUNG, EXPECTANT MOTHER, free room and board for straightening up house each day. Call Mrs. Darling, FE 5-5267.

Help Wanted 8

ALL MEN OR WOMEN DESIROUS of making $2 to $5 per hour, full or part time see Mr. Smith, 150 N. Perry 1 to 12 p.m.

MAN & WIFE AS CARETAKERS for apartment building with gas heat. Must be handy & willing. Give experience, age & references. This is a part time job. Write Pontiac Press Box 69.

REAL ESTATE SALES PEOPLE Experienced preferred, will train, have large list of prospects for new homes. Phone, OL 7-0060 P. T. Smith Jr. for appointment.
SMITH - CRAWFORD
Builders of E-Z Built Homes

REAL ESTATE SALESMEN OR saleswomen in new home project in Pontiac Waterford and Utica area. Exp. preferred. Rose Hill Realty Co. FEnwood 9-8080.

TOP SALESWORK WITH BEST rate of pay for West of Pontiac. Must be 24-46 yrs. old. Phone Mr. Schuett, EM 3-4196 for personal interview.

WANTED — REGISTERED MEDical Technician. Willing to learn x-ray and able to do routine Laboratory work including chemistry. Salary open. Phone Goodrich 1711 for interview and appointment.

YOUNG MARRIED COUPLE FOR general farm work. Must be reliable, with good references. Small living quarters. Write Pontiac Press Box 69.

Employment Agencies 8A

EVELYN EDWARDS
VOCATIONAL COUNSELING SERVICE
602 Community Bank Bldg.
FE 4-0534
OPEN SATURDAYS

RECPT'

Attractive girl who can type 80 WPM, is neat and likes public contact. 5 day week. $300 to start. Midwest Employment, 408 Pontiac State Bank Bldg. FE 2-9271.

Work Wanted Male 10

A-1 CARPENTER WORK NEW - repair. FE 4-4210.

AVAILABLE NOW! CARPENTER & cabinet work. New & repair. D. B. Murdock, FE 2-7861.

BLOCK LAYING, CEMENT WORK. A. W. Hamilton. FE 2-2448.

BUILDER, 35 YRS. EXP. WILL travel. FE 8-1403.

BOY, 16, WANTS WORK. FE 2-0185.

CARPENTRY, NEW & REPAIR. Work guaranteed. Orlando 3-8748.

CABINET MAKER AND CARPENter Kitchens a specialty. FE 4-5000.

EXP. COUPLE COCKTAIL AND buffet suppers. Sun and holidays. FE 4-7638.

EX-MARINE WITH 2 YRS. COLlege would like work of any kind. FE 2-2567 before noon.

INSIDE PAINTING, DECORATING, carpenter work, plumbing, and plaster board repair. FE 5-8771.

WILL DO ANYTHING.
MU 4-0808

Work Wanted Female 11

2 WOMEN WANT WALL WASHing and house cleaning. FE 3-1581.

A-1 WASHINGS & IRONINGS, $2.50 per bu. Pick-up & delivery. Off Opdyke Rd. FE 8-6478.

A-1 IRONINGS. $3.00 BU. 1 DAY service. References. FE 8-1471.

A-1 WASHING, IRONING AND mending. $2.50 and $5. Work guaranteed. Pick up and deliver. FE 2-1823.

BABY SITTING IN MY HOME. Day or night. FE 2-1730.

FOR REGISTERED UNDERGRADuates and practical nurses. Phone FE 2-5492 Auburn Ave. Nurses Exchange.

IRONINGS WTD WATERFORD Vicinity Orion to 3-7782.

KIND MIDDLE AGED LADY WILL babysit day or night with children o elderly people. 16 Pinegrove. Pierce cali in back.

LIGHT HOUSEWORK AND IRONing desired. FE 4-2812.

MIMEOGRAPHING, TYPING SECretarial service. EM 3-2942.

WOMAN WANTS JOB AS SILK finisher. FE 4-2812.

WOMAN WANTS DAY WORK. — Mon., Tue. and Wed. only. FE 5-8038.

WASHING & IRONINGS — CALL FE 5-9726.

WASHINGS AND IRONINGS. $2.50 to $5. FE 5-9403.

Building Service 12

AAA Floor Sanding
Floor Laying — Finishing.
C. BUD BILLS FE 5-3050.

A-A TRENCHING
Footings, Septic Field. OR 3-4943.

A-1 CARPENTER CREW AVAILable. Roughing & finish. Also alterations. Free est. FE 5-3606.

A-1 UNDERPINNING & HOUSE raising. Basements put under homes. FE 8-6944.

CEMENT IS OUR SPECIALTY. Floors, basements. EM 3-4879.

A & B TRENCHING
Footings, Water Line, Field Tile. FE 3-6961.

BRICK, BLOCK AND CEMENT work. Also chimneys. No job too large. Residential and commercial. Guaranteed work. Ph. MY 5-1128.

BLOCK, BRICK, CEMENT WORK and fireplaces. MA 5-0370.

BULLDOZING
FE 5-2053.

CARL L. HILLS SR. AND SON. Floors laid, sanded and finished. FE 2-5789, FE 2-2639.

CUSTOM PLUMBING
INSTALLATIONS REPAIRS
FITZGERALD & SON
FREE ESTIMATES. FE 2-8065

CUSTOM BUILT HOMES. Licensed builder. Free estimates. OL 7-3461.

D & M BUILDING SERVICE
Residential and Commercial Contractors.
Modernization Experts.
Get our bid to
FE 2-7004 Eves. OR 3-2276

CEMENT & BLOCK
WORK. FE 5-0782

DRY WALL TAPING GUARANteed work. Free estimates. OR 3-5933.

ELECTRICAL WIRING LICENSED Ed Murray. FE 2-0857.

FREE ESTIMATE ON WIRING for water heaters, ranges & dryers. FE 5-8431. R. B. Munro Electric Co. 1060 W. Huron.

GENERAL BUILDING, CEMENT work, Brick work & block. Also plastering. FE 5-8944.

GUARANTEED ROOFS — ALL kinds. Est. 1910. Hugus Marsh. 353 N. Cass. FE 2-3021, FE 2-8946.

HOUSEMOVING — FULLY equipped. FE 4-9450. L. A. Young.

PERSONALIZED HOMES
FE 5-2309 Or FE 3-8478

PLASTERING & REPAIR. REAS. Pat Lee. FE 2-7922.

R. O. SNYDER FLOOR LAYING, sanding and finishing. Phone FE 5-0592.

JOS. FLEMING FLOOR LAYING. Sanding, finishing. 155 Edison, Ph. FE 2-4405.

REMODELING ADDITIONS & REpair work. Licensed builder. FHA terms. FE 8-1199.

ROOF REPAIRS
EAVESTROUGHING FE 4-0444

TRENCHING AND BULLDOZING
R. D. Thompson FE 4-6841

Building Supplies 12A

FIREBRICK, USED. 10 CENTS EA. Reg. brick, 3 cents ea. 31245 W. 8 Mile.

TARPAULINS — ALL SIZES JOE'S A & N SURPLUS FE 3-0029

Business Services 13

A-1 ACE TREE SERVICE. REmoval and trimming. Get our bid. FE 2-7166.

AAA OIL BURNER SERVICE
SERVICE ALL MAKES
PETE'S FE 5-3759

ALL MAKES OF FOUNTAIN PENS repaired by factory trained men at our store. General Printing & Supply Co., 27 W. Lawrence St. Phone FE 3-0134.

BLOOMFIELD WALL CLEANERS Walls and windows. Reasonable. Free est. No obligation. FE 3-1631.

AAA OIL BURNER SERVICE
SERVICE ALL MAKES
PETE'S FE 5-3759

APPLIANCE SERVICE
We service all makes of wringer and automatic washers. 30 yrs. in Pontiac.
ROY'S, 96 Oakland FE 2-4021

CEMENT WORK, NOTHING TOO large or small. 20 yrs. exp. Free estimates. OR 3-6172.

CUSTOM CARPENTER WORK, kitchens built-ins, contract trim. Howard Construction Co., FE 4-7289 after 5.

ELECTRIC MOTOR SERVICE. Repairing & rewinding. 218 E. Pike St. FE 4-3981.

FURNACES CLEANED & SERViced. C. J. Nelson, FE 5-1758.

GENE'S HEATING SERVICE Furnaces cleaned sold, repaired. 3310 Crooks Rd., Rochester. FE 5-3909.

LICENSED ELECTRICIAN, FREE evening estimates. Residential and commercial. Call OA 8-1209.

MILLS & SONS
WALL WASHING SERVICE
3788 Sunset, Orchard Lk. Pk., Bus. OR 3-8649, Res. FE 4-6311.

PLASTERING - NEW OR REpair. Work guaranteed. FE 5-6394.

PLASTERING, NEW & REPAIR. OR 3-1928.

SEWING MACHINE, TV, RADIO, vacuum cleaner repairs. Also parts and service. FE 4-3080. Appliance Center & South Paddock.

SAWS MACHINE FILED
Manley Leach 16 Bagley St.

TRASH AND LIGHT HAULING MU 4-0780.

Dressmaking, Tailoring 16

DRESSMAKING, TAILORING, Alterations. Drapes & formals done in my home. Call FE 8-8455.

DRESSMAKING & ALTERATIONS, in my home. FE 5-8086.

Insurance Agencies 17A

INSURANCE
OF ALL KINDS
INSURED BY PHONE
Nicholie & Harger Co.
32 W. Huron FE 5-8183

Laundry Service 18

FOR FAMILY LAUNDRY SERVice, phone Pontiac Laundry. FE 2-8101.

LACE CURTAINS PLAIN OR RUFfled beautifully finished. Pontiac Laundry. Phone FE 2-8101.

WASHINGS & IRONINGS — 2 DAY service. FE 4-6584.

Landscaping 18A

CUSTOM BULLDOZING YARD & driveway grading. Back filling. EM 3-3023.

LANDSCAPE YOUR HOME with shrubbery from WHITE'S NURSERY FE 8-4711

EXPERT TREE TRIMMING AND removal. Ph. FE 5-6963 or OR 3-2000.

FRANK'S TREE SERVICE. TRIMming, removing, seeding, cabling, transplanting surgery. Free estimate. Reasonable rates. Insured. Walled Lake, MA 4-2803.

Moving & Trucking 19

A-1 MOVING - HAULING
EXCELLENT SERVICE
Reasonable FE 2-2909, FE 3-2458

AA-1 Reduced Rates
Smith Moving. Large van or pick-up. FE 4-4964.

ASHES AND RUBBISH HAULED, basement and etc. Cleaned. FE 5-7744. Or FE 4-7615.

HAULING & RUBBISH, NAME your price. Anytime. FE 5-0092.

O'DELL CARTAGE
Local and long distance moving. Phone FE 5-0306.

LIGHT & HEAVY TRUCKING. Rubbish, fill dirt. FE 2-0063.

MAN WITH ½ TON PICKUP wants work. Call any time. FE 4-3421.

TRUCK WITH SEMI-TRAILER will haul anything, anywhere. Christmas trees a specialty. Also dump truck. MA 5-0682.

UNWANTED ARTICLES PICKED up free of charge. FE 5-4638.

Trucks to Rent
TRUCKS, TRACTORS AND EQUIPMENT
½ ton pickups 1½ ton stakes
Dump trucks Semi-trailers
Pontiac Farm and Industrial Tractor Co.
825 S. WOODWARD
Open Daily Including Sunday
FE 5-0407 FE 4-1442

MOVING AND HAULING WITH 2-ton stake truck. FE 5-0453.

Painting & Decorating 20

A-1 PAINTING INTERIOR & EXterior. 10 per cent disc. for cash. Guaranteed Free est. FE 4-9209.

LADY INTERIOR DECORATOR. Papering & painting. FE 3-0343.

PAINT AND WALL PAPER NOW. Winter prices. FE 3-4313.

PAINTING - PAPERHANGING WALLS CLEANED
TUPPER OR 3-7081

PAINTING AND DECORATING K. E. Willhite FE 5-3580

PAPERHANGING - PAINTING - Plaster repairing. FE 8-6513.

Television Service 22

DAY OR NIGHT TV SERVICE. FE 5-1296 or FE 5-8390
M. P. STRAKA

Rayal Electronics Co.
Antenna and TV Service. Eves. call FE 5-2526 or FE 5-9497.

Typewriter Service 22A

TYPEWRITERS AND ADDING MACHINE REPAIRING. Expert work. General Printing and Office Supply Co., 17 W. Lawrence.

Upholstering 23

BEADLE'S DRAPES SLIP COVers, bed spreads. FE 5-1927.

EAKLE'S CUSTOM UPHOLSTERing, 8174 Cooley Lake Rd. EM 3-2641. Free estimates.

THOMAS UPHOLSTERING
197 N. Perry St. FE 5-8838

SLIPCOVERS, DRAPES AND BEDspreads. Your material. FE 5-5797.

Lost & Found 24

CHILDREN'S PET, BRITTANY Spaniel, male, Orange & white. REWARD. FE 7-8824.

LOST: LELLOW & WHITE MALE collie. Stub tail. Answers to name of Lucky. FE 2-1167. Reward.

LOST: BRITTANY SPANIEL, FEmale. Finder call OR 3-8797 or FE 4-2007. Reward offered.

LOST: IN THE VICINITY OF KEEgo Harbor, little female fox terrier. Please call FE 2-4702.

LOST, IN OR NR. FEDERALS, Brown billfold, Sat. Jan. 21, afternoon. Containing $90. Liberal reward. Money badly needed. MAple 5-1343.

LOST: FEMALE BEAGLE, SIX mos., vicinity Airport & Andersonville Rd. Reward. OR 3-9208.

LOST — TUESDAY, WHEELBARrow, vic. Bloomfield Hills. FE 8-8426.

LOST—REG. BOXER, FAWN COLored. Name—Max. FE 5-0041.

LOST YOUR PET? WANT TO give one a home? FE 5-9290 Michigan Animal Rescue League.

LOST: BLACK PURSE CONTAINing wallet, vic. GM parking lot. Reward. Stillwell 1-2194.

Hobbies & Supplies 24A

PAINT THE NUMBER PICTURES Scrabble - games - Barkentine Book Store, 15 E. Lawrence St.

Notices & Personals 25

ANY GIRL OR WOMAN NEEDing a friendly adviser, contact Mrs. R. H. Langley. Phone FE 5-1129. Confidential. The Salvation Army.

AEROTRED KNAPP SHOES
Fred Herman
2070 Airport Rd. OR 3-1902

DAINTY MAID SUPPLIES — 739 Menominee. Mrs. Wallace. FE 5-7809.

NEWMAN GIFT & VARIETY. ALL your needs. Open till 5 Daily & Sun. Open Christmas Eve., 913 Orchard Lk. Ave.

PERMANENTS $5 & UP. HAIRcuts $1.50. Marian's Beauty Shop, 238 Perry, Pontiac. FE 2-7401.

Wtd. Children to Board 26

DAY CARE FOR CHILDREN. Workers or shoppers. Licensed home. FE 5-5737.

MOTHER WOULD LIKE TO CARE for small child days. FE 4-8097.

Wtd. Household Goods 27

FURNITURE NEEDED
Entire home or odd lots. Get the top dollar. Will buy outright or sell it for you. B & B Community Sale. Phone OR 3-2717.

WANTED TO BUY — ALL TYPES of furniture. Ph. FE 2-6523.

Wtd. Miscellaneous 28

BRUNING BLUE PRINTER & DEveloper. New lamp, 42" width. OR 3-1267.

Money Wanted 28A

$3,000 — 7 PER CENT. Excellent credit. FE 2-3202.

Wanted to Rent 29

30 PARTY'S WAITING TO RENT your home or apartments. JERRY E. ADAMS Co. 2936 Dixie Hwy. FE 4-4561.

Share Living Quarters 30

CHILDLESS COUPLE, QUIET, clean, friendly wishes to share home, apt with same or widow. Excellent reference, easy to get along. FE 5-6277.

ELDERLY LADY WILL SHARE home with middleaged lady. Prefer pensioner. FE 2-0806 or OR 3-4286.

Wtd. Contracts, Mtgs. 32

OVER $1,000,000
Available to purchase land contracts. Immediate action! Call Realtor Partridge, 1050 W. Huron St. FE 4-3831.

CASH
Buyers waiting for seasoned or new land contracts and equities. Reasonable discounts. Let an experienced contract man consult with you.
ARRO REALTY
CALL FE 4-3844 or FE 5-1284 and ask for Ted McCullough, Realtor
5143 Cass-Elizabeth Rd.
Open Evenings and Sundays

CASH
IN A FLASH
For land contracts see Augie Johnson in person. 20 years service to satisfied friends and clientele.
A. Johnson
REALTOR
1704 S. Telegraph Rd.
FE 4-3533

CASH FOR LAND CONTRACTS. H. J. VanWelt, 4340 Dixie Hwy. OR 3-1255.

MORTGAGES
ON GOOD PROPERTIES ½ acre or more with 100 ft. frontage. B. D. CHARLES 1717 S. Telegraph.
Farm Loan Correspondent
Equitable Society
FE 4-0021 Eves. FE 5-8901

IMMEDIATE ACTION
On any good land contract, new or seasoned. Your cash upon satisfactory inspection of property and title. Ask Ken Templeton.
K. L. Templeton, Realtor
2239 Orchard Lake Rd. FE 4-4563
After 5, FE 2-8502

WANT RESULTS? TRY WANT ADS

FE 2-8181

Car Victim's Father Sues for $322,000

Two damage suits asking a total of $322,000 have been filed in Circuit Court by the father of Joseph A. Gauthier, 11-year-old Ferndale boy fatally injured by an automobile while riding his bike on a Ferndale street last Oct. 9.

★ ★ ★

Adelor J. Gauthier asked that the damages be paid by Eugene L. Tremblay, the owner of the car, and his wife, Marion, who was driving, saying the accident was their fault.

In one suit Gauthier sought $51,014 for funeral and hospital expenses and mental anguish to the dead boy's family.

In the other, he asked for $50,000 compensation for the boy's suffering before he died and $220,000 based on an estimate of the boy's future as a wage-earner.

No trial date has been set.

The accident occurred at a neighborhood intersection as the Tremblay car was making a right turn. No criminal action was brought against the Tremblays.

Railroads to Hike Freight Cost Feb. 1

WASHINGTON (INS) — The nation's railroads are planning to increase freight rates for most items on Feb. 1.

The Interstate Commerce Commission late yesterday received the request for a new rate schedule which the railroads said would be an overall increase of less than 3 per cent and would provide about 300 million dollars a year in revenue.

Under new ICC procedure on handling proposed rate increases, the hikes can go into effect on a tentative basis 30 days after filing.

The railroads said because of the holidays they would wait until Feb. 1 to place them into effect.

Housing Situation Drives 'em to Drink

Americans in Paris Living on Barges

PARIS (INS) — The Paris housing situation is driving Americans into the Seine.

But they're not jumping from its bridges.

They're playing house on boats and barges along its banks.

Gaston Edmonds, owner of an 80-foot yacht, has dropped anchor right in the center of town. There — not far from Place de la Concorde and the Eiffel Tower — he lives in triumphant independence with his wife, Sheila.

Mrs. Marion Skiolvig — who was born in Boston, raised in California, schooled in Illinois and votes in Alaska—lives with three Siamese cats on three converted barges just outside Paris.

Both Edmonds and Mrs. Skiolvig are employed at SHAPE.

★ ★ ★

They are so happy with life on the water that they'd probably be living on the Seine even if apartment prices in Paris were reasonable.

They live in snug, rent-free comfort while others in the American community compete for apartments which — when available — rent for about $200 a month or more.

The Edmonds, whose yacht originally was built for T. E. Lawrence (of Arabia), have their own power plant. Thus France's recent electricity strike failed to bother them.

★ ★ ★

Mrs. Skiolvig says her barges are so warm in winter that landlubbing friends flee frosty apartments and come calling. She points out that parties on boats can be as long and as noisy as desired.

"It's wonderful to be away from concierges," she said.

The threat of floods seems to be the only flaw in river life. In 1955 the Seine spilled over its banks.

There is always a possibility that some morning we'll wake up high and dry on the Quai — or under a bridge some place," said Mrs. Edmonds.

Nobody knows exactly how many Parisian-Americans have taken to water. But both Edmonds and Mrs. Skiolvig says that the floating communities around them are growing quickly.

Vanguard Test Unlikely Today in Strong Winds

CAPE CANAVERAL, Fla. (AP)—Strong winds whipped the missile test center today, making unlikely an immediate attempt to launch a satellite-bearing Vanguard rocket.

★ ★ ★

The Navy yesterday startled observers who had expected no action through the holidays by running a test firing of one of the three-stage Vanguard's engines. Perhaps by design, the test came on a day when rain cut visibility sharply.

Watchers on the beaches several miles from the test center saw nothing. Security restrictions have been tightened sharply since the Navy's failure Dec. 6 in its widely heralded attempt to use the Vanguard to send an American satellite into orbit.

Yesterday's firing was conducted with the rocket engine tied down—a so-called static test. Such tests always precede a rocket launching but can take place a long time before an actual blast-off.

Travelers in search of a new island paradise are discovering Sardinia, off the coast of Central Italy in the Mediterranean. Once one of the most undeveloped resorts in Europe, Sardinia today boasts four new hotels. Boat service from the Italian Mainland to Cagliari in Sardinia has been stepped up for 1957.

Labor Head Predicts Rise in Unemployment

WASHINGTON (INS) — Labor Secretary James P. Mitchell sees a rise in unemployment "at a faster rate" than usual during the coming winter months.

But Mitchell said there "is no reason for a long and serious problem to emerge."

WHITE LAKE TOWNSHIP
Oakland County, Michigan
ORDINANCE No. 20

An amendment to Section 15 of the White Lake Township Building Code, Ordinance No. 4A, as amended, providing minimum construction standards for garages:

SECTION 15: PRIVATE GARAGES

No garage not of fireproof construction shall be constructed within six feet of any portion of the dwelling or enclosed projection thereof nor located closer than (3) five feet to any interior lot line except as provided below.

SECTION 15.1:

ATTACHED OR ADJACENT GARAGES

Storage garages having not more than 300 square feet of floor area may be attached to or erected within (6) six feet of a dwelling, provided that the interior face of all walls not of masonry construction and the ceiling of such garage, where the roof is not of fireproof construction, shall be protected with not less than ¾ inch of gypsum or Portland cement plaster on metal lath or ½ inch gypsum plaster on ¾ inch perforated gypsum lath or ½ inch dry-wall on asbestos board or equivalent. Where there is an entrance communicating with the dwelling it shall be equipped with a swinging solid core (1¾ inch) flush type wood door or approved equivalent and garage floor shall be sloped away from that door to provide positive drainage. A minimum of (4) four inches in rise of sill height shall separate garage and dwelling floor level.

Construction details of garage shall be consistent with that of dwelling. A partition must be installed between space containing house heating unit and garage space and properly ventilated. Do not install house heating unit in garage space.

Masonry garages shall have wall and foundation requirements same as for dwelling whether attached or detached.

SECTION 15.2:

GARAGES UNDER DWELLINGS

Garages located under dwellings same provisions apply as for attached or adjacent garages.

SECTION 15.3:

FRAME DETACHED GARAGES

The following shall be considered acceptable construction practices when applied to frame detached garages:

A. Bottom of wall shall be not less than 24 inches below finish grade.

B. Maximum spacing of studs shall not be greater than 24 inches O. C.

C. Sheathing or building paper may be omitted except for roof.

D. Corner posts shall be (3) three 2x4s and corners shall be braced. Bracing may be placed on inside surface of studs.

E. Rafters: 2x4s may be used if horizontal span of roof does not exceed (14) fourteen feet. If horizontal span exceeds (14) fourteen feet, 2x6s shall be used. Spacing of rafters shall not exceed 24 inches O. C.

F. Rafter or collar ties at eaves may be 2x4s or 1x6s, maximum spacing four feet.

G. Garages shall be bolted to slab with anchor bolts at least ½ inch in diameter and spaced not greater than 6 inches apart and bolts shall extend 2 inches above slab.

H. The following shall apply to the installation of headers over doors:

Door Size	Non-Bearing	Bearing
8 Feet	two 2x6s	two 2x8s
9 Feet	two 2x6s	two 2x10s
16 Feet	two 2x10s	three 2x12s

If no stud is cut, no header is required over windows. In openings up to four feet 2x4s are permitted.

I. Roofing: 1 inch boards are required or, equivalent. Shingle nailing as per manufacturer's recommend

Wanted Real Estate 32A

TRADE FREE AND CLEAR Modern 2 bedroom home, plastered walls, oak floors, full basement with auto. gas heat, hot water, finished rec. room, 16x24 garage. ½ block to Tel-Huron Shopping Center. Wanted 3 or 4 bedroom lakefront home on good lake near Pontiac. Will consider unfinished house. Write to Pontiac Press, Box 17.

WE ARE PURCHASING SEAsoned land contracts at reasonable discounts. Hundreds of satisfied customers. See us now. CAPITOL SAVINGS & LOAN CO. 75 W. Huron St FE 4-0561

MORTGAGES
LISTINGS WANTED
BUYERS WAITING. LET Us SHOW YOU HOW TO GET CASH FOR YOUR PROPERTY. WE BUY SMALL EQUITIES.
Leslie R. Middleton
BROKER FE 5-7721

LISTINGS WANTED
No rash promises, our time, best efforts & experience goes into selling your property or business. Appreciate an opportunity to serve you. Call—
WILLIS M.
BREWER
JOSEPH F. REISZ, SALES MGR. 53-55 N. Parke FE 4-5181
EVES. FE 8-0823

BUY OR SELL
LISTINGS NEEDED FOR BUYERS that are waiting. We will show you how to get cash for houses up to $8,000. Also specializing in business opportunities, Farms and land contracts. 5 full time salesmen to serve you. Call and give us a try. We buy equities.
R. D. RILEY, Broker
509 Elizabeth Lake Rd.
FE 4-1157 FE 4-8421

WILL BUY RUN DOWN, BURNED or condemned house to repair, any location Call or write Charles Williams, 113 West Dallas Street, Royal Oak 4, Michigan, Telephone Lincoln 1-4345.

Sold
OR NOT SOLD
If your property isn't sold yet, it's because it hasn't been listed with
WHITE BROS.
REALTORS
OR 3-1295
5660 Dixie Hwy.
Open Eves. 'til 9; Sunday 10 to 3

WILL BUY OR LIST YOUR LAKE property Purchasers waiting. R. F. McKINNEY Office 8800 Commerce Rd. Ph. PONTIAC, EM 3-3311 UN 1-5798

WE HAVE QUALIFIED BUYERS waiting for commercial properties, Farms & acreage. A phone call will give you immediate action
ROY KNAUF
26½ W. Huron St. FE 2-7421

WANT RESULTS?
Then call us. More than 50 years experience in all types of homes. Many QUALIFIED buyers waiting. A call today may result in a SALE tomorrow.
Edw. M. Stout, Realtor
77 N. Saginaw St. Ph. FE 5-8165
Open Eves Till 8:30

Rent Apts. Furnished 33

1ST FLOOR 3 ROOMS & BATH. All private. Clean. Warm. Near Miracle Mile. FE 8-1270.

1 AND 4 ROOMS. GAS HEAT. Close in. FE 4-0806.

1 RM. KITCHENETTE. CLOSE IN. 230 S. Parke. FE 2-7198.

1 LARGE CLEAN KITCHENETTE. Private entrance and utilities. Singles only. $12 weekly. FE 5-0019.

1-2 BEDRM PART FURN. LAKEfront apts 8615 Pontiac Lk. Rd.

1 ROOM BACHELOR APT., 51 Pine St. FE 4-0122.

1 BEDRM. DELUXE PVT. ENT., shower. Bachelor's Paradise. Very nice for working couples or young ladies. Also 1 garage house. FE 5-2706.

1 RM. & KITCHEN. PVT. ENT. Washing. 1 girl only, $11. FE 2-0663.

1 RM. KITCHENETTE AND PVT. bath. Adults only. 290 N. Paddock. Alberta Apts.

2 RM. FURN. APT. DOWNSTAIRS. 220 N. Saginaw. FE 4-8563.

2 RM. APT. PVT. ENT. CALL evenings. FE 2-7145.

2 LARGE ROOMS AND BATH apt., 899 Robinwood, off N. Perry.

2 AND 3 ROOM, NEWLY DECOrated. 79 Clark. Apply apartment 7.

3 AND 3 RM. INDIVIDUAL MODern cabins. Furn. All utilities. True Rustic Cabins, 468 S. Broadway Lake Orion. MY 3-9958.

3 CLEAN RMS. NR. BUS & church. No drinkers. FE 2-7384.

2 BEDROOM WELL FURNISHED, apt. On Cass Lake until June. FE 5-3169.

3 LARGE ROOMS, NEWLY DECOrated pvt. bath & ent. Child welcome. Gingellville. FE 5-1927.

2 RMS. PVT. BATH. ADULTS. Call FE 8-9751.

3 ROOMS AND BATH. CHILD welcome. 2 blocks from GMC. FE 4-9462, FE 5-0265.

3 ROOMS AND BATH, furnished. With heat, lights and washing privileges. Child welcome. $16 weekly. Apply 806 St. Clair.

3 ROOM FURNISHED APT. WITH pvt. bath, 1 small baby welcome. 286 N. Cass. FE 5-1579.

3 ROOM APARTMENT FURnished. Call FE 5-0662.

3 ROOMS FURNISHED, VERY nice and utilities. Inquire FE 4-4686 or 4 Liberty.

3 RMS. NICELY FURN. TV. Gas heat. Baby welcome, 101 S. Paddock.

3 ROOMS FURN. 249 ORCHARD Lake. FE 4-5158.

3 RMS. ON 1ST FLOOR. LARGE sun porch. Pvt. 52 S. Francis. FE 5-4360.

3 WARM ROOMS & BATH. ALL util. furn. including washer & TV. Child welcome. FE 5-4707.

3 RM. UPSTAIRS APT. CHILD welcome. MU 3-3091.

3 ROOMS, HEAT, LIGHTS AND gas, laundry facilities. Garage. 650 Northview Ct., off Oakland.

3 RMS. PVT. BATH AND ENT. 106 Mt. Clemens St. FE 2-4456. $18 a wk.

3-ROOM
Furnished apt. with pvt. bath. 1 small baby welcome, 286 N. Cass. FE 5-1579.

3 ROOMS AND BATH, 31 Stowell.

3 RMS., VERY SPECIAL. MIDdleaged couple. FE 2-9902 after 5:30.

4 ROOMS, PRIVATE BATH, PRIvate entrance. Newly decorated. Near Fisher Body. Children welcome. Call after 4. MY 3-2777.

4 ROOMS AND BATH. FIRST FLOOR Garage, gas heat, close in. 3 rms. and bath. Phone FE 5-9066 after 4 p.m.

8 FURNISHED APARTMENTS. Uppers & Lowers. JERRY E. ADAMS Co. 2536 Dixie Hwy. FE 4-4561.

6 RMS. ATTRACTIVE, CARPETing, TV, washer & dryer. Ideal for 3 girls. Close in. FE 2-0663.

29 FT. MODERN HOUSETRAILER. Call FE 5-5370.

90 Oakland, Near Huron
Under new management, newly decorated 4 room, bath apts. $60 per month. See CARETAKER. FE 5-3330.

APT. UTILITIES FURN. 3915 Elmhurst off Elizabeth Lk. Ave. Phone FE 5-9174.

ATTRACTIVE 2 ROOM, MODERN, Hideabed, gas heat. 15 Myrtle Dr., off Oakland. OA 8-3665.

BRICK APT. 3 AND ALSO 2 ROOMS AND 1 BACHELOR APARTMENT. NICELY FURNISHED. REASONABLE. INQUIRE 22 AUBURN AT OFFICE.

CLEAN APT. BUS. ADULTS, NO drinkers. 1035 Oakland.

RENT IT FAST through Rent Ads! Room, house, apartment, anything — Want Ads give you ACTION. Dial FE 2-8181.

Rent Apts. Furnished 33

BACHELOR APT. PVT. BATH, kitchenette. FE 4-7073. 287 N. Perry.

COMPLETELY FURN., 2 BEDRM apt. MA 5-0641, Clarkston.

CLEAN APT. PRIVATE BATH. Close in. Adults. No drinkers. FE 4-2337.

COZY BASEMENT APT. NEAR St. Michaels. Util. furn. No children. For information, 580 N. Perry St.

COUPLE. PRIVATE BATH AND entrance. FE 4-3847.

CLEAN 3 RMS. & BATH. ADULTS only. FE 8-3912 or FE 5-2474.

CLEAN KITCHENETTE APT. $15 per week $55 mo. Includes heat, lights and gas. OR 3-9389.

DOWNSTAIRS APARTMENT, FURnished 4 rooms and bath. Basement and garage. 162 Augusta. FE 5-1823.

EFFICIENCY - TYPE APARTments. Brand new. Downtown. Expensively furnished, modern, air-conditioned, carpeted wall-to-wall. References required. One at $85; one at $80. Dawson & Watson. FE 2-5420. 9 a.m. to 5 p.m.

HOLLYWOOD APTS.
2 rms. & bath, partly furn., util., furn., 114 E. Howard. FE 2-1434.

NEWLY DECORATED AND WARM — 3 rooms & bath, child welcome, TV available. Everything furn.—Mrs. Newman, 913 Orchard Lake.

NEWLY FURN. APT. 3 ROOMS & bath. Utilities furn. 21 auburn Ave.

OXBOW LK. 2 APTS. 1 LARGE rm. & 3 rm. Pvt. ent. & bath. Reas. for winter mo. 130 Hulbert, off Elis. Lk. Rd.

STRICTLY PRIVATE. SPACIOUS, quiet, upper flat. Near airport. Auto. oil heat. Garage optional. Business or professional people. $75 mo. After 1 p.m. OR 3-2294.

SMALL COZY APT. FURNISHED, lights and gas for cooking. $15 weekly. Near bus line on Cass Lake. FE 4-5362.

SOPHIA MANOR APTS. PIPERS Novelty Store, 35 Auburn Ave.

SMALL HOUSE, AUTO, GAS HEAT & hot water. Refrig., bath. FE 2-4289, 322 Prospect.

Rent Apts. Unfurnished 34

1ST FLOOR 3 & BATH. ALSO small house 4 & bath. FE 2-7426.

1 RM. KITCHENETTE AND PVT. bath. Heat, stove and refrig. furn. Adults only. 290 N. Paddock. Alberta Apts.

1-2 BEDRM. PART FURN. LAKEfront apts. 8615 Pontiac Lk. Rd.

2 ROOMS. FRIGIDAIRE AND stove, utilities, children. 189 S. Sanford. OR 3-9980.

3 ROOMS, ALL UTILITIES. Plenty of closet space, well furnished. Neat, clean. Twin beds, adults only. See after 4:30 or Sat. and Sun. 16 Pine Grove.

3 RM. APT. & BATH. 100% Jackson. Colored. FE 4-5273.

3 ROOM, PRIVATE BATH AND entrance, heat and water furnished. West side. 180 Coleman St. FE 4-1676.

3 ROOMS AND BATH IN DRAYton. Private entrance. Utilities furnished. $60 mo. OR 3-1972.

3 RMS. AND UTIL. RM. ONLY 1 yr. old. Ground floor. Electric range and refrig. installed. Clean, comfortable and economical. 8161 Commerce Rd. near Union Lk. Rd. or EM 3-4115.

4 ROOMS MAIN FLOOR. FRIGIDaire and stove, utilities, children. 189 S. Sanford. OR 3-9980.

4 RMS & BATH, CENTRAL. SOME furniture, reason. FE 4-7073. 267 N. Perry.

4 & BATH LARGE ROOMS, NEWly decorated. Gas heat, off-street parking, good north side location. On bus line. Near bank & shopping center. Wm. Miller, Realtor, FE 2-0261

4 RMS. AND BATH. HEAT AND lights furn. $18 a week. OR 3-6015.

5 RM. FLAT. 2 BEDRMS. NEWLY dec. Gas heat, garage. Inquire 95 Dwight.

5 ROOMS, UTIL. FURN. NEAR downtown. 2 teenagers welcome. FE 5-3672, 12-2 p.m.

5 ROOM BACHELOR APT. FURnished. Private bath and entrance. Heat and utilities furnished. 1 child or baby welcome. Apply 65 Summit St.

CHOICE NEWLY DECORATED 3 rooms and bath, all large rms., located close to downtown.
Edw. M. Stout, Realtor
77 N. Saginaw St. FE 5-8165
Open Evenings 'til 8:30

COLORED APARTMENTS, CALL MY 3-0181

LOVELY, COMPLETELY PVT. 3 rms. & bath, suitable for couple. Pine Lake priv., avail. immed. FE 5-8825.

LOVELY 3 RM. APT. STOVE AND refrig. Quiet neighborhood. Free parking. Close to W. Huron. Contact Mr. Moyer. 86 Murphy St.

Orchard Court Apts.
19 Balmer St. Pontiac's most beautiful modern, 1 bedroom, air-conditioned apts. Auto. heat. Individual entrance. Adults only. FE 4-3009 or FE 8-6918.

TWO 5 RM APT. FOR RENT. Unfurn FE 4-5067.

WEST SIDE, 3 ROOM APT. CARbeting and drapes furn. Furniture optional. FE 2-9770.

WOLVERINE APTS.
3 rooms and bath, 2 children permitted, $54 per month. K. G. Hempstead, 102 E. Huron, FE 4-8284.

Rent Houses Furnished 35

2 BEDRM. HOME WATERFRONT. Gas heat. Furn. $80 a month. At Cooley Lake. MA 5-1532.

2 BEDROOM, WALLED LAKE. Modern. Close to city. Reas. MA 4-2293.

3 ROOMS AND BATH. PARTLY furn. Near Pontiac Motor Plants 14 and 1. Reas. FE 3-9329.

3 BEDROOM HOUSE, FULLY equipped for winter, children welcome. OR 3-4163.

3 ROOMS AND BATH, AUTOMATic gas heat and water. FE 2-3051.

4 RMS., PARTLY MODERN OR 3-5349

4 ROOMS. OIL HEAT WASHER & dryer, TV. Children welcome. $60 mo. Vicinity Newberry & Clintonville Rd. Ph. OA 8-2918.

4 ROOMS IN HURON GARDENS. Couple preferred. FE 5-0004.

4 ROOM FURNISHED HOUSE, FE 4-9804.

5 ROOMS. GAS HEAT. Welcome. FE 5-3289.

5 RMS. & BATH. OIL HEAT, elec. stove & hot water heater. MY 2-3811 after 4 p.m.

5 FURNISHED HOUSES — ALL areas. JERRY E. ADAMS Co. 2536 Dixie Hwy. FE 4-4561.

5 ROOMS AND BATH. FULL basement. Must have $50 deposit, own furniture. Plus $85 for 1 month's rent. Must have references. Call FE 4-1482.

FURNISHED 2 BEDROOM HOUSE. Hot and cold water. Full basement. Children allowed. OR 3-9061.

LAKE ORION — 2 BEDROOM furn. Children welcome. Reas. OL 2-2052.

LONG LAKE — YR. ROUND, 1 bedroom, $50 month, will accept housework for rent. EM 3-4682.

MODERN LAKE FRONT, YEAR around. Reas. FE 2-3536.

MODERN 4 ROOM HOUSE. NEAR Walled Lake. EM 3-6296.

NICE LOCATION. CLOSE IN. 5 ROOM HOUSE, NEWLY DECORATED. REASONABLE. INQUIRE 22 AUBURN AT OFFICE.

NEW 3 BEDRM. 4 MILES OUT. Community water, gas heat, lovely fenced lot. Total price, $9950. $1500 dn.

15 acres, 7 rm. farm house on 15 acres, with road frontage on 3 sides. 5 miles N. of Pontiac. $15,800 with $5,000 dn.
RIDGEWAY REALTY
975 Baldwin FE 4-6203

SMALL, BUT CUTE MODERN 4 room house near Auburn Hgts. Move right in. FE 5-3703.

YEAR AROUND, 2 BDRM. COTtage, refrig., and stove furn. Near Oxbow Lake on Huron River, OR 3-5132.

Rent Houses Unfurn. 36

2 BEDRM., FULL BASEMENT, garage. Gas for cooking, stoker furnace, large yard. Call FE 5-8493 Dec. 23, 24, 27 & 30. Between 9 a.m. & 4 p.m. ONLY.

3 BEDROOM HOUSE. NEWLY decorated. MA 5-1415.

3 BEDROOM RANCH HOME. CARpeting and drapes. OR 3-6761 or EM 3-5702.

3 BEDRM. FULL BASEMENT, AUtomatic heat, garage. Wired for electric stove & dryer. Carpeted living rm. & dining rm. Close in. & in good cond. $80. FE 5-0712.

4 BEDROOM HOME, OIL HEAT, near schools Lake privileges. Private beach. May be seen by app't. References, $100 month. Call FE 8-1194.

4 RMS. OXBOW LK. $480 — YEAR owner P. O. Box 835.

5 ROOM FLAT. 139 SUMMIT. FE 4-1494

5 RMS. & BATH. HAS BASEMENT & gas heat. Available Jan. 10. $65. 380 Going St. FE 4-7270.

5 ROOM HOUSE. PARTLY FURnished. FE 8-0097.

5 RMS. AND BATH. COUPLE with 1 or 2 children. 3260 Wanamaker, Scott Lake. FE 4-4423.

6 ROOMS — STEAM HEAT, with yard & chicken coop — $75 mo. also 80 acres for farming will rent seperately or together at 4295 Perryville Rd. Phone Detroit, Mrs. Peyser. TE 2-5418.

7 RMS. BASEMENT, STEAM HEAT At Waterford. ORlando 3-1229 between 8 a.m. to 5:30 p.m.

11 RM. HOUSE FOR RENT. 397 N. Johnson. Inquire 738 W. Huron.

20 UNFURNISHED HOUSES TO choose from. JERRY E. ADAMS Co. 2536 Dixie Hwy. FE 4-4561.

6 RMS & BATH. MODERN
P. W. DINNAN
68 W Huron FE 4-2577

$65 PER MONTH. 2 BEDRM. Children welcome. OR 3-5274.

715 BIGHAM—$60
Gas heat, basement, garage. — A doll house.

847 INGLEWOOD—$79.50
2 bedrms. Dream house. Nearly new. Gas heat.

5809 HOUGHTEN—IN TROY
3 bedrm. modern ranch type. Large lot. $100 mo.

Ask us about option to purchase. FE 5-6767 FE 5-5873

BRICK WEST SIDE. NEAR GENeral Hospital. 6 rooms, gas heat, garage basement. Excellent condition. FEderal 4-5707.

CLEAN 5 RMS. OIL HEAT. $60 mo. FE 4-3136.

CUTE 3 ROOM STONE HOUSE located west of Rochester on paved road. Suitable for couple. Inquire 77 N. Saginaw Street, Pontiac

FOR RENT: LOVELY MODERN 3 bedroom country home, heated by oil-burning furnace. Located west of Oxford. Please give full particulars in reply. Write Pontiac Press, Box 16.

FOUR ROOMS NEAR AUBURN. $35. Owner P. O. Box 535. Pontiac.

HOUSE FOR RENT. 5 RMS. AND bath. Full basement with extra room. Garage attached. $100 per month. OR 3-7284.

MODERN HOUSE IN DRAYTON Plains. OR 3-7416.

ON 65 WOODFIELD, 6 RM. HOUSE, 3 bdrm., bath, large living and dining rm., kitchen. Full basement. FE 5-1590 after 3 p.m.

RENT — OPTION
New 3 bdrm. brick, full basement. Also 2 bdrm. Used homes. FE 5-6767 or WE 3-4200.

RENT, LEASE, BUY
Newly decorated 5 large rooms. Closet space galore. Complete maintenance. Reasonable. 544 E. Blvd. North. Call FE 5-1344.

RENTAL UNITS
Attractive new duplex type units. Reasonable rent. Located in Pontiac on East Blvd. and Perry St. CALL FE 4-7833

SAM WARWICK HAS 2 BEDROOM brick in Sylvan Lake, 1977 Revelle Rd. Gas heat, unfinished attic, 2-car garage. Rent $105. Vacant December 17th. FE 4-5090 or FE 2-1205.

Waterford Village
Rent or lease large 7 room home, gas steam heat, furnished or unfurnished. $100 a month.

Modern 3 room home, oil circulator heater, $35 a month.
ROY ANNETT, INC.
REALTORS
28 E. Huron FEderal 8-0466
Open Evenings and Sunday 1-4

YEAR AROUND COTTAGE ON lake. Suitable for 2 persons. Good location. Available Jan. 2. References. FE 8-1402. 2259 Willow Beach Ave. Keego Harbor.

For Rent Rooms 37

1 RM. APT. PVT. ENT. WASHING. Close in. FE 2-0663.

1 LARGE HOUSEKEEPING ROOM with everything, for older man. $40 week. FE 5-4785.

2 LADIES OR GENTLEMEN TO rent room, $7 Mechanic, Apt. 202, FE 8-8661.

SLEEPING ROOMS, 2 DOUBLE, $10 each. 1 single, $7. 69 W. Kennett. FE 4-0422.

$5 UP. CLOSE IN. GAS HEAT. No drinkers 23 S. Paddock.

IDEAL SLEEPING RMS., WARM, central. FE 4-7073. 267 N. Perry.

LARGE CLEAN ROOM FOR GENtleman. Private entrance. 245 Nelson. FE 4-4373.

LOOKING FOR COMFORT. A large front rm. at bus stop. FE 5-7332

ROOM FOR RENT, LADY WITH child. Will care for child while mother works. OL 1-1764.

SLEEPING ROOMS FOR GIRLS, 30 Fairgrove. FE 2-3780.

SLEEPING RMS., CLEAN, COMfortable, warm. Inq. 86 Cottage.

SLEEPING ROOMS. INQUIRE 16 School St. FE 2-3780.

Rooms With Board 38

EXTRA CLEAN — HOME STYLE meals 1s Matthews. FE 5-0371.

Convalescent Homes 38A

ELDERLY OR CONVALESCENT in private home. $80 per month and up. FE 5-8371.

Hotel Rooms 39

BEITER APTS.
86 Cottage St., $10 Wk. FE 8-6789

HOTEL AUBURN
Rooms by Day or Week
Also 1 or 2 room apartments. Cooking and refrigeration units.
464 Auburn FE 2-9239

HOTEL ROOSEVELT. CLEAN, neat rms & apts. Some with TV. By day or week $10.00 & up. 125 N Perry. FE 5-8126.

Rent Stores 40

STORE FOR RENT. 696 W. HURon. FE 3-7403.

STORE FOR RENT 20X62 WITH extra lot. Cooley Lake Rd. Union Lake Village area. Empire 3-2459.

WILL LEASE OUT OUR BASEment toyland. Good for floor coverings, rugs, childrens' wear. Most any kind of business. Call Barnes Hardware, across from new city Post Office, 742 W. Huron St. FE 5-9101.

Rent Office Space 41

PVT OFFICE OR DESK SPACE IN new modern building West of Secretarial, Bookkeeping services available as low as $65 mo. Ph. L. Blanchard EM 3-4236 or MU 4-6863.

For Sale Houses 43

Immediate Possession
Large 3 bedroom, 2-car garage. $2500 down. Full price $11,500. Lake privileges. 4 lots. OR 3-8982.

HIGHLAND AREA
7½ acres in the heart of Michigan's finest state parks. Large 3 bedrm. home needs some work on inside. $7,500 $750 dn. Call MU 4-2045 or EM 3-6210.

MILFORD AREA
2 bedrms. Basement, large kitchen, FA furnace, close in. Includes refrig., electric stove, washer & dryer. Only $8,000. $1,000 dn. Call now MU 4-2045 or EM 3-6210.
Richard Steele Realtor MU 4-2045
224 N. Center St. Highland

FURNISHED LAKEFRONT COTtage. Only $295 down. FE 4-1909.

GREEN LAKE FRONT — 2 bedrooms and den. Large terraced lot to lake. Excellent beach. Chlow Nichols, Realtor. OR 3-3831 — FE 5-2935 — EM 3-0366.

CARNIVAL by Dick Turner



"Frankly it's not exactly what I had in mind—I don't know where in the world I'd find that big a bottle!"

For Sale Houses 43

NEW HUDSON
10 room Dutch Colonial home on quiet street, 1 blk. off Grand River, 2 complete baths, full basement, 2 car garage. Pleasant yard with trees. Possession Jan. 1st. 29071 Homedale. GE 3-3954.

$900 DOWN EMERSON ST. 5 room, 2 bedroom bungalow. Basement. Large lot. Price $7,500. Payments, $65. per month.
LAWSON REALTY
1327 E. Auburn OL 1-1731

By Owner
3 bedroom frame bungalow — all on 1 floor. Garage. Full dry basement. Automatic oil heat. Close to schools, Pontiac Motor and walking distance to town. Priced for quick sale. FE 5-5519 1 to 6 p.m. only.

FAMILY HOME
A very nice 3 bedroom home on main highway, large living room with natural fireplace, full dining room & kitchen, basement, gas heat, good garage, large corner lot. See it now!
Smith-Crawford, Inc.
TWO OFFICES
8890 S. Rochester Rd. OL 1-0002
1598 E. Auburn Rd. OL 6-1226

SEVERAL GOOD 5 & 6 ROOM houses. Income houses & 2 families. Easy terms.
P. W. DINNAN
68 W. Huron FE 4-2577

SUBURBAN LIVING
3 bedroom home, built on a 100 x 250 ft. lot, 2 car garage, full basement, wall to wall carpeting in living area, venetian blind, large kitchen, priced at $14,900. For further information call —
HERBERT C. DAVIS
4915 Irwindale FE 5-4311

$300 DOWN
New 3 bedroom starter home, on 100x150' lot, wiring included. Don McDonald. OR 3-2837.

$195 MOVES YOU IN
Modern 2 & 3 bdrm. home. Reasonable payments. FE 5-6767 or WE 3-4200.

NO DOWN PAYMENT
2 or 3 bedroom starter homes, with full basement and young wiring. On your lot. F. C. WOOD CO. Corner Williams Lake road and M59. OR 3-1235 after 7:00, OR 3-6449.

E. J. DUNLAP
CUSTOM BUILDER. BE SURE & COMPARE our winter prices. FE 8-1198.

INCOME PROPERTY
4 apartm't income. All furnished. Brings in $60 per week. $14,500. Phone FE 8-1431.

$750! $750! $750! DOWN!
New !!! 3 bedroom & basement, almost finished. 1 extra lot. Watkins Lk. Rd. OR 3-7497.

A BARGAIN FOR CASH. NICE small 2 bedroom house, full bath. Gas heat, large lot, ½ block to city bus. 650 Homestead. Pontiac.

HOUSE FOR RENT OR SALE. 4 rms., bath, mod. new garage. Emmons Rd, Rochester. OL 1-6369 after 6.

WEST SUBURBAN
$650 DOWN
Cozy and cute ranch-style bungalow with large living room, 2 spacious bedrooms, very roomy kitchen, full bath, oak floors, Venetian blinds. Double compartment sink with garbage disposal unit, automatic oil furnace High, full basement. It's vacant, and we have the key.
WEST CHICAGO
Off Baldwin. Only $600 down payment will give you quick possession of this 2 bedroom bungalow. Has a very large utility room. It's priced right at $5,950.
ELIZABETH LAKE ESTATES
Very sharp. Ranch-style bungalow with brick front. Oak floors throughout. Utility room with oil furnace. Complete aluminum storm windows & screens. All large rooms plus 11x14 master bedroom. It's cozy & cute & offered for immediate sale at $9,500 with $1,500 down.
R. D. RILEY, Broker
509 Elizabeth Lake Rd.
FE 4-1157 FE 4-8421

Civilians
$490 Down
NO OTHER COSTS
128 W. Fairmount, 2 bedrms., almost new. Auto. heat, hot water, utility room. Fence. Landscaped.

260 W. Rutgers. 2 bedrms., full basement, built in 1956. Auto heat, hot water, storms, screens, landscaped. Paved street.

VACANT—OPEN
IMMEDIATE POSSESSION
WALK IN and look at them and if interested call owner.
DAYS WO 3-3350
EVES., SAT. & SUN. TO 8-9851

KEEGO HARBOR — 5 ROOM house, gas heat, basement, garage, fenced yard. Some carpeting included. Nr. school & stores. quick possession — hurry! Large & small houses. $500 down & up.
Rose McLarty, Broker
FE 2-2162

3 FAMILY FACE BRICK, 6 RMS & bath each, 2-car garage, 66' corner lot. Paved street. Close in. Only $2,500 will handle. Real Bargain. Don't let this one get away.
P. W. DINNAN
68 W. Huron FE 4-2577

SANTA'S SPECIAL!
3 bedrm., full basement, shell. Rough wiring, plumbing, septic & lot. $7,500 with $500 down.
OAKLAND COUNTY REALTY
2610 Union Lake Rd.
EM 3-4164 or EM 3-2411 after 7

TRADE
3 BEDROOM
WEST SIDE BUNGALOW
Wall-to-wall carpeting, full basement, gas heat, 1½-car garage. Well landscaped, $13,750—will sell on terms.
JERRY E. ADAMS CO.
2536 DIXIE HIGHWAY
Office FE 4-4561—Eves. MA 5-1201

For Sale Houses 43

ALL MODERN 3 BEDRM. HOME at Elizabeth Lake. $2,000 down. Wilson Real Estate. FE 2-9657.

LAKEFRONT
New 2 bedrm. home. Full basement, hardwood floors, plastered walls. 50 ft. on lake. Immediate possession. $2,000 dn.
HURON VALLEY
7766 M59 at Pontiac Lake
OR 3-6981
MEMBER WESTERN OAKLAND COUNTY BOARD OF REALTORS

AT UNION LAKE OFFICE
LAKE PROPERTY SPECIALISTS WEST OF PONTIAC
T. G. Trocke
REALTOR
1643 Union Lake Rd. EM 3-4671

$395 MOVES YOU IN
New 3 bdrm. Brick, Full basement. Luxury extras. Model 289 W. Hopkins. FE 5-6767 or WE 3-4200.
WILL TRADE
For Colored Families
2 bedrm home, near school. Immed possession. Price $5,500. Small dn. payment will handle. For information call Mrs. Spears, FE 5-6961
Russell A. Nott, Realtor
70 W Pike FE 4-5805

CASH
Have cash buyer for small house under $5,000. Broker. FE 4-5303.

2 BEDROOM HOME, LAKE PRIVileges on Williams Lake. $600 down. Take over $6,000 contract. OR 3-2383.

BY OWNER
VACANT for immediate possession. Newly decorated. 2 bedrooms, bath, large living room, kitchen and utility room. 2 years old, aluminum storms and screens, oil heat. $9,500 with $500 down — No closing costs and $85 per month including taxes and insurance. Call after 6.00 p.m. LIberty 9-1274.

INCOME . . .
2 homes and an extra lot! 5 room home, renting for $80 per month. 4 room home renting for $50 per month. Excellent condition. Near bus and shopping. Live in one, rent the other. $10,900, full price.

INCOME . . .
2 homes, 5 rentals in Auburn Heights. Income $235 per month. Apartments easily rented because of privacy and proximity to shopping. 60x240 ft. lot, zoned commercial. ABSOLUTE VALUE HERE. $23,950 with $11,500 down. FIRST OFFERING!

Humphries
FE 2-0474 Realtor FE 4-7114
83 N. Telegraph Open Eves.
Multiple Listing Service

WE WISH YOU A MERRY CHRISTMAS
J. A. TAYLOR, Realtor

BY OWNER, 2 BEDROOM, GAS heat, full carpet, 2-car garage in city, $8,500. $600 down. 754 Lounsbury. OR 3-3566.

HAYDEN
N. SUBURBAN. Just beyond city limits. 2 bedroom home. Bath. Full basement, oil furnace, 1½ car garage. Excellent condition. $1,500 down.

THIRD ST. Excellent 6 room home. Gas furnace. Wall to wall carpet in living room. $9,800, terms.

E. LONGFELLOW. 3 bedroom home. Basement. Oil furnace. 1½ car garage $1,500 down to 4½ per cent mortgage.

INCOME. 2 apartments on 1 flr. 4 room apt. owner occupied. 3 room furnished apartment rented for $70 per month. East side, 2 blocks to bus. $8,950. Terms.

$495 DOWN. New 2 bedroom home on your lot. $6,995. Full price. Wood floors—picture window—full bath — utility room. This is not a shell. Call today or stop at office for information. We have lots available also.

J. C. HAYDEN, Realtor
66 E. Walton FE 8-0441
Open Eves. — Sun. 10 to 2

TRIPP
A TROUT STREAM OF YOUR OWN and a holiday swimming pool—situated on a 5 acre, landscaped site. Modern, 2 bedroom home—efficient kitchen with excellent cupboard arrangement. Full basement, fireplace. Plus features include 1 room guest house with fireplace, tool shed (can be used as barn), chicken coop. The price—$14,000 — and a bargain!

Leslie R. Tripp, Realtor
75 W. Huron Street
FE 5-8161 or FE 2-1396

BLAIR
$1,000 DOWN
Drayton Plains area — 3 bedrooms. Large living room. Well arranged kitchen. Tiled bath. Large utility. Oil heat. Exceptionally large lot. Walking distance to schools & stores. Immediate possession.
$950 DOWN
Oakland Lake Area. 6 room modern home. 4 bedrooms. Practically new home in tip-top condition. 2 Car garage. Acre lot. Excellent location. Immediate possession. Being offered for less than replacement cost — $8,950, with lake privileges.
GEORGE BLAIR
Realtor
4536 Dixie Hwy OR 3-1251.
DRAYTON PLAINS
Eves. OR 3-1708.

For Sale Houses 43

TERRACE ON E. BLVD. BY OWNer Newly decorated FE 8-2182.

LET'S TRADE
3 BEDROOM
"BRICK RANCHERS"
Located in beautiful Clarkston Gardens with many fine features. This outstanding home is selling for only $14,800. Includes gas heat, incinerator, 1½ baths, large lot, 100 x 190. Ceramic tile, ribbon drive with carport.
DIRECTIONS:
Out US-10 to M-15 — Turn right to Clarkston-Orion Rd. — Turn right ¾ miles to our sign on the left hand side.
JERRY E. ADAMS CO.
2536 DIXIE HIGHWAY
OPEN 2-7:30 DAILY
Office FE 4-4561; Eves. MA 5-1201

A GIFT
"BUY A HOME FIRST"—Be it a large home in the city, close to schools etc., or a suburban home with extra land. DO IT NOW. Call
J. R. Hiltz
REALTOR
1011 W. Huron FE 5-6181

MULTIPLE LISTING SERVICE
O'NEIL
ELIZABETH LAKE ESTATES—Large family brick home. Lovely living room, full sized dining room and kitchen 2 nice bedrooms down and 2 up. Ample closet space. Bath and shower. Full basement, rec. room, oil heat, oak floors and plastered walls. 2-car garage. Well-landscaped lot, with large shade trees. Priced at $15,950.

DO YOU LIKE TO SWIM? Then see this clean 5 room home with privileges on Union Lake. Priced for a quick sale at $7,950.

BRICK RANCH—2 bedroom on corner lot. Near new Beaumont School. Needs decorating, but a sound value at $13,600 — $1,700 down and $79 per month—Be first!

LARGE FAMILY? Need lots of room? Then see this home today 5 rooms down with attic finished into 2 large rooms. Full basement, oil heat. 1½ car garage. On corner lot. Fenced rear yard. $12,900 with $2,900 down. Hurry!

DRAYTON WOODS —Nice family home. Large living room with fireplace, full sized dining room, eating space in kitchen. 3 extra large bedrooms with lots of closet space. Basement, oil heat, water softener. On a large corner lot. Call today.
RAY O'NEIL, Realtor
202 S Telegraph Open 2-9
FE 3-7103 OR 3-2028

KNUDSEN
Silver Lake Area
Exceptionally fine Ranch Type home with 6 rooms and 1½ baths including large family room. House is custom built and includes best materials and workmanship. 2 car attached garage too. Must be seen to be appreciated.

Seminole Hills
3 Bedroom and 1½ bath home with large living room, dining room, and kitchen. Fireplace and steam heat. New Aluminum siding and roof. Only $11,-900 with 20 per cent down.
WM. H. KNUDSEN
REALTOR 244 S. Telegraph Rd.
FE 4-4516 Eves. 7-9 FE 2-3285

Full Price $7,950
With $1,500 Down
Owner going north—will sacrifice new 5 rm. bungalow. Just west of Pontiac — Union Lake area. Clean & Cozy with 2 bedrms., sizable living rm., modern kitchen & bath. Util. room, storms & screens, part basement, ½ acre, good level land. Quick possession.
5 Rooms and 1 Acre
With $2,000 Down
Modern frame, bungalow with room to breathe, good garden spot—1½ car garage, oil furnace —full bath, all good sized rooms. Cash talks here.
Giroux-Franks
GENERAL REAL ESTATE
4395 Dixie Hwy. OR 3-9701

IMMEDIATE POSSESSION
On this attractive 2 bedroom home with partially finished expansion attic. Large kitchen, ceramic tile bath, full basement, gas heat. Full price only $10,500 with low down payment.

KEEGO HARBOR
Only $350 down on this 2 bedroom home. Paved street, privileges on Cass & Sylvan Lakes. Full price only $4,750.

IVAN W.
SCHRAM
FE 5-9471 Realtor FE 5-5091
1111 JOSLYN—CORNER 3RD
Open Eves. & Sun.—Res. FE 5-2564
MULTIPLE LISTING SERVICE

MILLER
FIRST ADVERTISEMENT sparkling white ranch home in new condition. 2 bedrooms, lovely tiled bath, wall to wall carpets in living room, dining room & hall. Full modern basement, breezeway, plastered garage. Beautiful grounds, nearly ½ acre is fenced. This is a real good one and it is priced to sell.

Owner must sell custom built bungalow 2 bedrooms, all cedar lined closets, stairs to expansion upper. Lovely living room is richly carpeted, full basement is tiled & finished, many other extra features makes this home desirable. Look it over—make us an offer

HERE IS A real income reasonably priced. 2 bedrooms, bath, living room and large kitchen down for owner, full basement, new gas furnace, new garage, all in excellent condition. Makes your down payment. The income from modern upper apartment will more than make your payments.
William Miller
Realtor FE 2-0263
1075 W. Huron St.
Next to Branch Post Office
Multiple Listing Service

DORRIS
MULTIPLE LISTING SERVICE
INDIAN VILLAGE HOME
VACANT $15,750
Attractive 3

Business Opportunities 51

MOTEL, 15 UNITS, AAA Approved. By owner, $25,000 dn. 16360 Dixie Hwy. MElrose 7-2911.

HOME BLEACH ROUTE IN PONTIAC. Established 5 years, part time income, can be expanded. Can prove earnings of $4.00 or more per hour. Tardiff Bros., Inc. 221 Goodell St., River Rouge 18, Mich.

Money to Loan 53
(State Licensed Lenders)

CASH LOANS to $500

BUCKNER Finance Co.

Pontiac
Drayton Plains
Walled Lake
Utica

QUICK CASH LOANS

GET THE CASH YOU WANT... $25 TO $500 IN RECORD TIME

ON YOUR SIGNATURE
AUTO OR FURNITURE
PHONE: FE 2-8661

SEABOARD FINANCE COMPANY

1185 N. PERRY STREET
Next to New A & P Super Market
"PARKING NO PROBLEM"

GET CASH QUICKLY

Up to $500

1948 to 1958 cars, bring your title. Most deals closed in 30 minutes. Loans also made on furniture, signatures and other securities.

Oakland Loan Company

FE 2-9206

102 PONTIAC STATE BANK BLDG.

LOANS

$50 TO $500 $25 TO $500
COMMUNITY LOAN CO.
30 E. LAWRENCE FE 8-0421
FRIENDLY SERVICE

BORROW WISELY
From Specialists!

You can count on fast, friendly one - day service when you come to HFC. Borrow up to $500. Choose your own repayment terms. Household has been solving family money problems for 79 years. Phone or visit HFC today.

Household Finance Corporation

3½ S. Saginaw 2nd flr. FE 4-0535

WHEN YOU NEED $25 - $500

You can get it quickly on your signature car, or furniture. No endorsers. Payments to suit your budget. We will be glad to help you with your money problems.

STATE FINANCE CO.

FE 4-1574

702 Pontiac State Bank Bldg.

TEAGUE FINANCE CO.

202 N. MAIN
ROCHESTER, MICH.
LOANS $25 TO $500
AUTO
LIVESTOCK
HOUSEHOLD GOODS
Ph. Rochester OL 6-9711, OL 1-9791

LOANS $25 TO $500
BAXTER & LIVINGSTONE
64 W. Lawrence St. FE 4-1538

Mortgage Loans 54

LOANS—$600 to $1,500

1. For any purpose. On homes, modern or not, in Oakland County.
2. For home additions or improvements.
3. To rough in or enclose home partly constructed.
4. To build a garage or on a garage home.
5. On second mortgages.

Apply 209 National Building Pontiac or Phone FE 4-4729.

Swaps 55

$3900 EQUITY IN 6 RM. MODN. home in Pontiac. Will trade for equity in suburban property or land contract. EM 3-0081.

OWN A LOT?

Your lot accepted in trade on any residential, commercial or manufacturing property we are offering for sale

HOLMES-BARTRAM

4392 Dixie Hwy. OR 3-1950

SWAP SERVICE IS NOW IN THE yellow pages OR 3-8561.

TRADE YOUR HOME FOR A business. Call Realtor Partridge. FE 4-3581.

LATE MODEL CAR IN CASH FOR your land contracts. Economy Used Cars, 22 Auburn FE 4-2191.

LATE '51 PLYMOUTH 4-DR. BELvedere, 6,000 miles, for older car in good cond. EM 3-9459.

NORGE WASHER, TABLE TOP gas range. Good condition. Trade for deep well pump or garden tractor. FE 3-3986.

TRADE YOUR OLD SKATES IN on a new pair. Skates sharpened. 20 per cent off on all fireplace fixtures.

BARNES HARDWARE

742 W. Huron

TRADE

$2,000 equity in 2-year-old rancher for anything of equal value. Owner. OR 3-6042, After 6 p.m.

1954 CHEVROLET A-1, 1 OWNER. Only $695 cash or trade. FE 4-1999.

WILL TRADE

Your equity in house or lot in trade for new face brick, 3 bedrm. home. Full basement, luxury extras. Paved street. Model 209. W. Hopkins, Easy Terms. FE 5-6767 or WE 3-4200.

20 GAL. GAS WATER HEATER for shot gun. MY 3-1428.

MODERN 5 ROOM & BATH —WILL SWAP FOR SMALLER HOUSE—NEED NOT BE MODERN — HOUSE TRAILER OR CAR ACCEPTED AS PART DOWN PAYMENT.

JIM WRIGHT
REALTOR
345 OAKLAND AVE. FE 5-9441
OPEN EVENINGS UNTIL 8:30
MULTIPLE LISTING SERVICE

ONLY $3,850 CASH OR TRADE. 2 bedroom home. FE 4-1906.

WILL TRADE 22 WINCHESTER rifle, jet 31 cal. for odds & ends of plumbing or electrical supplies. Weimeraner AKC male, 3 mos., take shot gun in trade. Nice home in Flint, will exchange for property nr. Pontiac. Apartment for rent on Lk. Orion. MY 2-1669.

For Sale Clothing 56

BALLERINA LENGTH WHITE formal, size 9-10. FE 5-0092.

OVERCOAT, SIZE 38, 24 INCH arm length, $15. Topcoat, size 38 or 40. Sleeve length 27, $12. FE 4-6382.

RIDING HABIT. SIZES 16 TO 18. FE 5-6520.

WILD MINK CAPE, GOOD COND., $50. FE 2-1943 after 6.

Sale Household Goods 57

$189 SEWING machine, brand new, sacrifice $70. Citizens, FE 4-2241.

9 X 12 RUG & PAD, GRAY, $30. FE 4-9197.

24" LOBOY TV EXC. COND. FE 8-3788.

1 PIECE LIVING ROOM SUITE, brand new, davenport & chair, 2 modern step tables, matching coffee table, 2 decorator lamps. All for $99. Pay only $3 weekly. Pearson's Furniture, 42 Orchard Lake Ave.

9 X 12 RUGS WOOL FACE, $15.95. Reversible $16.50. Imprvied $34.95 Axminster $49.95. Rug pads, $5.95 Pearson's Furniture, 42 Orchard Lake Ave.

21" ADMIRAL COMBINATION, Mahogany. FE 5-0964.

21" RCA TV, GOOD COND. $45. FE 8-3788.

9x12 Felt Base Rugs $3.95
Sale of Hi-Test Alcohol
BONNY MAID VINYL TILE, 9c
4½-Ft. Wall Tile 25c
Rubber base paint, gal. $3.75
GUAR HOUSE PAINT Gal. $1.95
Byers 14 W. Huron FE 4-3064

54" STEEL CABINET SINK, WITH enamel cast iron top, 24" deep with 5" back splash, double drainboard, Inc. double control faucet fixtures. FE 8-1402.

ANTIQUE BEDROOM SUITE WITH box springs & innerspring mattress. Sewing machine like new, FE 2-1048.

APPLIANCE SPECIALS
Used GE washer, $49; Used Kenmore dryer, $99.95; used Frigidaire, $39; used Westinghouse automatic $59. Crump Electric, 3465 Auburn Rd FE 4-3573.

BLOND BEDROOM, BRAND NEW. Double dresser, large mirror, bookcase bed and chest, all for $99.50. Pay only $3 weekly. 20 other sets at equal savings. Pearson's Furniture 42 Orchard Lake Ave.

AUTO. WASHER, & MAYTAG Elec. dryer Bal. $2 per wk.; Crosley Fully Auto. Elec. Range, Bal. $2 per wk; Maytag Washer & Lionel Elec. train. Schicke, MY 3-3711.

BELOW DISCOUNT PRICES
Innerspring mattress, $17.95. Cotton mattresses, $12.95. Hollywood bed frame, $6.95. 6 year wet proof innerspring mattresses $7.95. Roll away bed and mattress, $17.95. Sofa Beds $44.95. Pearson's Furniture, 42 Orchard Lk. Ave. Park in front.

BUNK BEDS, SPRINGS & MATTRESSES. Brand new, $39.95 & up. Selection of wrought iron, maple and blond Pearson's Furniture, 42 Orchard Lake Ave.

CASH FOR SMALL RADIOS WORKing or not. FE 5-8795.

COMPLETE HOUSEHOLD FURnishings, camp trailer, boat, etc. FE 5-3120.

DUO - THERM COOKING STOVE. George Kahrl, 707 South Lake Dr. Walled Lk. MA 4-3243.

DUO-THERM 5 RM. oil heater $9.00
Duo-therm 6 rm. oil heater .. $9.00
Admiral portable TV 69.00
Youngstown 60" cabinet sink 119.00
Up to 2 years to pay
WAYNE GABERTY
121 N Saginaw FE 5-6189

ELECTRIC STOVE, $85; 21 IN. TV, $50; Complete bedroom suite, like new, $125; refrigerator with freezer, $65; 5-piece chrome dinette, like new, cost $120, will sell for $69. FE 5-2766.

FOR SALE: MAHOGANY 8 PC. dining room suite. Very good condition. FE 5-3905.

FOR SALE: KENMORE WASHING machine. Excel. cond. $50. 2846 Lansdowne, Drayton Plains.

FACTORY REBUILT VACUUM cleaners. All makes, 1 year guarantee, $16.95 up. Thyle Electric, 50 N. Johnson FE 4-5169.

O. K. ELECTRIC RANGE & WARM heating stove. Like new. 3739 Baimony Milford.

GUARANTEED REBUILT AUTOmatic washers. Frigidaire, Thor, & Kelvinator Terms to suit. ROY REPLACEMENT PARTS 46 Oakland Ave. FE 2-4021

HOLLYWOOD BED, INNERspring & mattress, dining rm. set, 7 pc. sofa & chair, blue & gray. Coffee table, baby stroller. Seen at 107 Glenwood.

KENMORE AUTOMATIC WASHER, w/ suds-saver $59.95
Easy Spin Dry washer $65.00
Maytag square tub washer .. $49.95
Large apt size refrigerator sale model $59.95
Frigidaire Refrig. $80.00
Several good used TVs.
Mike Appliances MI 6-1300

KIRBY VACUUM CLEANER. EXC. condition. All attachments included. EM 3-3972.

LARGE CRIB & MATTRESS, brand new, $15.95; Pearson's Furniture, 42 Orchard Lake Ave.

LARGE ASSORTMENT OF BDRM. fixtures, $3.95. R. B. Munro Electric Co. 1060 W. Huron.

MAYTAG AUTO WASHER, FRIGidaire dryer. Used 1 year. Exc. cond. EM 3-0290.

MODERN GRAY MAHOGANY dining suite. Exc condition, EM 3-3972.

NEW CHILDREN'S
rockers ..... $ 3.95
Child's roll top desk ..... $ 9.00
Zenith TV $25.00
Duo-Therm oil burner $15.00
Studio couch $25.00
New chrome breakfast set .. $39.00
$35 metal wardrobe $15.00
WE BUY, SELL & EXCHANGE
EVERYTHING FOR THE HOME
OAKLAND FURNITURE
104 S. Saginaw FE 3-5523

NEW SEWING MACHINES AT enormous discounts — this week only! Brothers straight, $1.25 per week. Brothers zig-zag $1.95 per week Allen's Appliance. FE 2-0143.

OVER 50 USED TV SETS, FROM $14.89 up. TV antennas, $9.95.
WALTON TV
815 E Walton
FE 2-3297

RCA-TV, GUAR. BARGAIN, $161 Commerce Rd EM 3-4114.

REBUILT WASHING MACHINES, All makes. Guaranteed. Thyle Electric 502 N. Johnson. FE 4-5189

STOVES BOUGHT, SOLD, EXchanged. Turner's, 602 Mt. Clemens. FE 2-0801.

SINGER SEWING MACHINES, $1.25 week, cash price, $20. Mich. Sewing Center, FE 2-3337.

USED GAS RANGES FROM $29.50 and up. R. B. Munro Elec. Co. 1060 W Huron.

Siegler Oil Heaters
Twice the heat at half the cost. Money back guarantee.
SCHICK'S MY 3-3711

TOASTMASTER 52 GALLON WAter heater installed, $159.95. R. B. Munro Electric Co., 1060 W. Huron.

USED AUTO. HOTPOINT WASHer & dryer. R. B. Munro Electric Co. 1060 W. Huron.

USED TV $19.95 UP; RCA COLOR TV $250. Sweet's Radio & Appliance, 422 W. Huron. FE 4-1133.

Used Trade-in Dept.

Lounge chair ..... $ 9.95
5 drawer chest $15.00
Dresser $19.95
Sofa bed $39.50
4 black dining rm. chairs ... $39.95
Davenport & chair $39.95
Refrigerator $59.50
6 pc. dining room $59.50
THOMAS ECONOMY FURNITURE
361 S. Saginaw FE 3-9151

WILL TAKE $200 FOR $600 equity in nice furniture. Like new, and resume payments. FE 5-1917.

WRINGER WASHER, $19.95. R. B. Munro Electric Co. 1060 W. Huron

Christmas Gifts 59

6 MOS. OLD BEAGLE PUPPIES for sale. MA 4-2897.

14 IN. BIKE WITH TRAINING wheels. Ex. cond. FE 4-3800.

BICYCLES AT WHOLESALE prices at Roy's Motorcycle Sales, 205 S. Montcalm.

BRIGGS' SPORTING GOODS, 3231 Orchard Lk. Rd., Keego Harbor. We have a store wide sale on all top quality merchandise. Sporting Goods — makes a fine Christmas gift!

CROCHETED AFGHANS FOR Christmas. FE 2-6327.

FOR CASH IN A HURRY, sell things through Classified Ads. Anything goes! Dial FE 2-8181.

Christmas Gifts 59

KNOTTY PINE GUN CABINETS. $40. OR 3-5826.

LIONEL ELECTRIC TRAIN WITH large engine & accessories, like new, $80.00 complete. FE 5-7189.

NEW VACUUM CLEANER. ½ price this week only! Allen's Appliance. FE 2-0143.

PLATINUM WEDDING AND ENgagement ring. 1 or both. EM 3-3385.

SADDLE HORSE COLTS, ½ BLOOD PONY FILLY. WILL MAKE NICE CHRISTMAS GIFTS FOR CHILDREN. CALL MU 4-2552.

SPEEDBOAT
FOR THE WHOLE FAMILY
Deluxe 15 ft. outboard, like new, has horn, lights, electric controls on steering wheel, white plastic seats, mahogany deck, 30 HP Mercury motor & new trailer. OL 1-1194.

THE HOUSE OF EVERGREENS. Grave blankets, wreaths, roping 45c yard, and trees. 444 Marion St. FE 2-4359.

VOICE OF MUSIC. FLOOR MODel. Very good condition. FE 2-2661

WEBCOR HI-FI PHONOGRAPH. $100. FE 2-2553.

Christmas Trees 59A

CHRISTMAS TREES, ALL KINDS & sizes. Your choice, $2. 603 Orchard Lake.

CUT IT YOURSELF. $1.00. 533 Coats Rd. ½ mile north of Seymour Lake Rd. Oxford. OA 8-3544.

NO. 1 SCOTCH PINE. YOUR choice, $3.75. On West Huron 1 mile North of Elizabeth Lake Road.

For Sale Miscellaneous 60

75 GAL AQUARIAM AND EQUIPment. Call FE 2-0570, after 5.

½ OFF — On CABINET HARDware, misc. bldg. materials, hardware. ALUMINUM SIDING, YOUNGSTOWN STEEL AND WOOD KITCHENS, alum. storms. No money down — $5 mo. and up. For free estimates call OL 1-9941 or OL 2-9276. VALLELY'S Auburn and Rochester Rd. "The Old Reliable Pioneers."

4 INCH SOIL PIPE 5 FT. $3.69
Sump Pumps $38.50
SAVE PLUMBING SUPPLY
172 S. Saginaw FE 5-2100

21" ADMIRAL CONSOLE WITH doors, 3 speed auto. recored player and radio A-1 cond. Cost over $400, less than 2 yrs. old. Must sacrifice. OR 3-2283.

SPEEDBOAT
FOR THE WHOLE FAMILY
Deluxe 15 ft. outboard, like new, has horn, lights, electric controls on steering wheel, white plastic seats, mahogany deck, 30 HP Mercury motor & new trailer. OL 1-1194.

THE HOUSE OF EVERGREENS. Grave blankets, wreaths, roping 45c yard, and trees. 444 Marion St. FE 2-4359.

VOICE OF MUSIC. FLOOR MODel. Very good condition. FE 2-2661

WEBCOR HI-FI PHONOGRAPH. $100. FE 2-2553.

Christmas Trees 59A

CHRISTMAS TREES, ALL KINDS & sizes. Your choice, $2. 603 Orchard Lake.

CUT IT YOURSELF. $1.00. 533 Coats Rd. ½ mile north of Seymour Lake Rd. Oxford. OA 8-3544.

NO. 1 SCOTCH PINE. YOUR choice, $3.75. On West Huron 1 mile North of Elizabeth Lake Road.

For Sale Miscellaneous 60

75 GAL AQUARIAM AND EQUIPment. Call FE 2-0570, after 5.

½ OFF — On CABINET HARDware, misc. bldg. materials, hardware. ALUMINUM SIDING, YOUNGSTOWN STEEL AND WOOD KITCHENS, alum. storms. No money down — $5 mo. and up. For free estimates call OL 1-9941 or OL 2-9276. VALLELY'S Auburn and Rochester Rd. "The Old Reliable Pioneers."

4 INCH SOIL PIPE 5 FT. $3.69
Sump Pumps $38.50
SAVE PLUMBING SUPPLY
172 S. Saginaw FE 5-2100

21" ADMIRAL CONSOLE WITH doors, 3 speed auto. recored player and radio A-1 cond. Cost over $400, less than 2 yrs. old. Must sacrifice. OR 3-2283.

SADDLE HORSE COLTS, ½ BLOOD PONY FILLY. WILL MAKE NICE CHRISTMAS GIFTS FOR CHILDREN. CALL MU 4-2552

Merry Christmas

For Sale Cars 91

'57 OLDS 88, 2 DR. R. & H. 13,050 mi. $2,300. MY 2-4063.

OLDS 88 — 1957 — 4 DR. SEDAN. Hydra. Reas. MI 6-2521.

'950 OLDS 98, 4 DR. HYDRA. R&H. No money dn. Assume payments of $11.46 mo. Call Credit Mgr. Mr. Parks at MI 4-7500. Harold Turner Ford.

1952 OLDS STRAIGHT SHIFT. Cheap. 2334 Cass Lk. Rd. Keego. after 4.

1953 PLYMOUTH CLUB COUPE. Auto, R&H. No money dn. Assume payments of $11.46 mo. Call Credit Mgr. Mr. Parks at MI 4-7500. Harold Turner Ford.

'53
OLDSMOBILE "88"

Radio — heater, V-8 engine, white tires. Compare and share this Christmas spirit. No money down $7.00 per week.

Jimmy DeRose
MOTOR SALES
3140 W. Huron St.
(1 mi. W. of Telegraph)

'54 PLYMOUTH PLAZA HTUR. Dir. Sig. Good Mech. cond. $450. FE 8-2919 After 6 p.m.

'53 PLYMOUTH HARDTOP. GOOD condition. Take over payments. FE 4-6328

'49 PLYMOUTH. SHARP. Maple 5-2430

'54 PLYMOUTH 4-DR. SAVOY. Real nice. $450. 919 Boston.

1954 PONTIAC STARCHIEF, LIKE new. 17,000 mi. FE 5-0178.

'54 PONTIAC 2-DR. DELUXE. Very clean. $650. Your car in trade. EM 3-0081.

Any Old Car

Or little cash will make down payment on '57 Ford demos or late model used car. Best deal plus low payments. Spot delivery. Save time. Credit check by phone. Call George S. Milliron, LI 4-4000 MI 4-7500. 36 months to pay at Harold Turner Ford Dealer.

'55 PONTIAC 9 PASS. HYDRA-matic station wagon, radio and heater, white tires. $1,295.

'54 Chevrolet Bel Air 4 dr. Powerglide. Radio & heater. Like new. $785.

HOMER HIGHT MTRS.
"15 Minutes from Pontiac"
OXFORD, MICH. OA 8-2528

'53 PONTIAC 2 DR., HYDRA. NEW paint, good tires, clean inside & out, $550. FE 5-1152.

HEATED SHOW ROOM
CARS PARKED INSIDE FOR YOUR INSPECTION!

'52 Lincoln Capri	$495
'53 Dodge V-8 4-dr.	$449
'53 Chevy Bel Air H. Top	$629
'54 Nash 4-dr.	$669
'53 Pontiac 2-dr.	$669
'53 Pontiac 2-dr.	$529
'54 Buick 4-dr. special	$1029
'55 Ford 2-dr.	$995
'55 Nash 4-dr. Wagon	$1095
'55 Pontiac Catalina	$1149
'55 Ford Victoria	$1229
'55 Buick Riviera, Full power	$1329
'56 Chevy 2-dr.	$1199
'56 Ford Fairlane	$1299
'56 Mercury 4-dr.	$1349
'57 Chevy 4-dr. Wagon	$1999

EDSEL
RIEMENSCHNEIDER ENGLEHART
232 S. SAGINAW FE 2-9131

1957 PONTIAC SUPER-CHIEF 4 door hardtop. RH. Power brakes and steering. WW. Hydra. $2,100. FE 2-8253.

TAKE OVER PAYMENTS
'53 Pontiac 2-Door. Hydramatic Eight. R&H, no money down. Take over payments of $27.24. Call FE 2-9131. Mr. Fish, Credit Mgr.

'55 PONTIAC STARCHIEF CATALINA. Full power, new tires, take trade for down payment. Call FE 8-3002.

'46 WILLY'S JEEP. GOOD CONdition, cab & heater. $450. EM 3-3891.

"CY" OWENS FORD
'55 CHEVROLET
STATION WAGON
$895
"CY"
OWENS
147 S. Saginaw FE 5-4101.

TAKE OVER PAYMENTS
My wife said to sell this car any way I can. '53 Willys 2-door. No rust. No money down. Take over payments of $19.76 a month. Phone Credit Mgr. FE 2-9131.

IF YOU'RE LOOKING FOR AN
ALMOST NEW
CAR THAT CAN OFFER YOU
Economy
AS WELL AS
Beauty . . .

PONTIAC
'57 Catalina Coupe $2195
Heater & Hydramatic.
BUICK
'57 Hardtop $2295
Radio, Heater, Dynaflow.
PONTIAC
'57 Catalina Coupe $2395
Radio, Heater, Hydramatic.
PONTIAC
'56 Station Wagon $1695
Radio, Heater, Hydramatic.
BUICK
'56 R'master H'top $1895
Radio, Heater, Hydramatic, Power Steering, Power Brakes.
PONTIAC
'57 Station Wagon $2495
Radio, Heater, Hydramatic. Green & white paint; 9 Passenger
PONTIAC
'57 Catalina Coupe $2495
Hydramatic
PONTIAC
'57 Station Wagon $2495
Radio, Heater, Hydramatic. Power Steering, Power Brakes.
PONTIAC
'57 Catalina 4-Door $2495
STARCHIEF — Radio, Heater, Hydramatic.
PONTIAC
'56 Convertible $1795
Radio, Heater, Hydramatic. Power Steering, Power Brakes.

PONTIAC
RETAIL STORE
"GOODWILL USED CARS"
65 MT. CLEMENS ST.
FE 3-7117
BEHIND THE POST OFFICE

MERRY CHRISTMAS

"AND . . .
THE ANGEL SAID UNTO THEM, FEAR NOT: FOR BEHOLD, I BRING YOU TIDINGS OF GREAT JOY, WHICH SHALL BE TO ALL PEOPLE

FOR . . .
UNTO YOU IS BORN THIS DAY IN THE CITY OF DAVID A SAVIOUR, WHICH IS CHRIST THE LORD."
ST. LUKE 2:10-11

THE SALVATION ARMY
MEN'S SOCIAL SERVICE CENTER
118 WEST LAWRENCE

MERRY CHRISTMAS
HAPPY NEW YEAR
Evelyn Edwards
VOCATIONAL COUNSELING SERVICE

Merry Christmas
John K. Irwin
REALTOR
Since 1925
313 West Huron Street
Phone FE 5-9447

To Faithful Old Friends --
To Cherished New Friends --
TO THOSE WHOSE FRIENDSHIP
We Hope to Earn . . .
it is a pleasure to extend
Best Wishes of the Season
And May Your New Year Be One of Happiness AND Prosperity
FROM
Bob Oliver AND Employes
OLIVER
MOTOR SALES
ORCHARD LAKE AT WILLIAMS

Merry Christmas
Happy New Year
Classified Ad Dept.
Pontiac Press

NORTH PONTIAC
TO ALL MY CUSTOMERS & FRIENDS
MERRY CHRISTMAS AND A HAPPY AND PROSPEROUS NEW YEAR

AUTO SALES
Walter D. Lucas, Owner
312 W. MONTCALM

MERRY CHRISTMAS AND A HAPPY NEW YEAR, TOO!
FROM all of us TO all of you!

STATT'S
MOTOR SALES
YOUR DODGE CAR & TRUCK DEALER
89 M-24 LAKE ORION

MR. SILLS OF THE WESTOWN REALTY
WISHES YOU AND YOU AND YOU A VERY MERRY, MERRY CHRISTMAS!
WESTOWN REALTY
FE 8-6941 afternoons

Realtor Partridge and Associates
Ward E. Partridge
Cramer E. Partridge
Betty Anderson
Maud Beck
Joe Clark
Clark Hagstrom
Jack Hart
Lewis Hileman
George Korn
Kleb LePard
Mac McCafferty
Charlie Perkins
Bunnie Whaley
Don Wilson
Joyce Hall
Helen Hyland
Wish You the Warmest of HOLIDAY GREETINGS

To Your Home may there come more good things by the score.
For A Merrier Christmas than ever before.
CAMERON H. CLARK and ASSOCIATES REALTORS

MAY YOU HAVE A MERRY CHRISTMAS
FOR ALL THE FULLEST, RICHEST, DEEPEST MEANING OF THOSE HAPPY WORDS.
AL HANOUTE
Chevrolet - Buick
LAKE ORION, MICH. MY 3-2411

A MERRY, MERRY CHRISTMAS to all of you from all of us.
BECK WILSON
M15 ORTONVILLE, MICH.
NA 7-2635

O'NEIL
SEASON'S GREETINGS
WE AT O'NEIL REALTY WISH TO EXTEND TO OUR MANY FRIENDS AND ASSOCIATES AT THIS CHRISTMAS TIME OUR HEARTFELT THANKS AND APPRECIATION FOR A HAPPY, SUCCESSFUL YEAR.
MERRY CHRISTMAS AND HAPPY NEW YEAR
Ray O'Neil
Roger O'Neil
Dorothy Bette
Nellie Bartenbaker
Rachel Levely
Lee Kerr
Melvin Skelton
Milo Struble
John Mose
Charles Rawlins
Herb Schaefer
Gladice Squires
Dave Classman
Norma Taylor
RAY O'NEIL, Realtor
262 S. TELEGRAPH RD.
FE 3-7103

GREETINGS
To all our clients and friends — we wish you a Merry Christmas and a prosperous New Year. May we continue to serve you is the wish of our management and salesmen!
PONTIAC REALTY
737 BALDWIN FE 5-8275

From All of Us
To All of You
Best Wishes for Christmas and the New Year
Pan Kelchner
Frank E. Allen
Ray C. Meiser
Mary Dolan
Dean B. Peterson
H. Delos "Bud" Nicholle
J. G. Vorhes
"Bud" Nicholie
REALTOR
Real Estate and Insurance
49 Mt. Clemens St. FE 5-1201

Season's Greetings!
Not just a wish for today
But a wish for each day of the year
And never were greetings more hearty
Or wishes more true and sincere.
ELIZABETH LAKE CLEANERS
3536 Eliz. Lake Rd. Off M 59

MERRY CHRISTMAS
I WANT TO THANK ONE & ALL FOR MAKING THIS A HAPPY YEAR
WE'VE BEEN SERVING YOU FOR 42 YEARS & HOPE THERE WILL BE MANY MORE.
P. W. DINNAN
66 W. HURON

Merry Christmas
To You and Yours
George R. Irwin AND STAFF
REAL ESTATE
269 Baldwin Avenue

BEST WISHES
To all you friends and customers:
We wish you good cheer for Christmas and the New Year.
Leo J. Walker
995 Lakeview FE 5-6593

WE'RE WISHING YOU at Christmas—
GIFTS— money cannot buy:
GOOD WILL FROM ALL YOUR FELLOWMEN and HIS BLESSING FROM ON HIGH!
AUBURN MOTORS
CORNER PIKE & EAST BLVD

SINCERE WISHES
FOR A Very Merry Christmas and a Happy New Year
McNEAL
835 S. Woodward Birmingham MI 4-2042
Dodge - Plymouth Dealer For the Best Deal

MERRY CHRISTMAS
AND A Prosperous New Year
STATE
FINANCE CO.
702 Pontiac State Bank Bldg.

A Merry Christmas To You From Everyone at J. C. HAYDEN Realtor
86 E. Walton

TO ONE AND ALL
MERRY CHRISTMAS
AND A HAPPY NEW YEAR
JEROME
Olds - Cadillac
Orchard Lake at Cass

A VERY MERRY CHRISTMAS
To One and All From
WM. A. KENNEDY
REALTORS
3101 W. Huron FE 4-3969
OPEN EVENINGS 'TIL 9

MERRY CHRISTMAS
We wish you and yours a joyous holiday season.
And while at it, we want to thank You sincerely for your faith and confidence in our business methods. To serve you well is our aim.
HAPPY NEW YEAR!
Hotel Auburin
464 Auburn Ave.
Phone FE 2-9239

SEASON'S GREETINGS AND MANY WISHES FOR A YEAR OF CONTINUED HAPPINESS!
DOROTHY HUMPHRIES, JOHN TERSIGNI, JOSEPH TERSIGNI, BOB STASIAK, MAURICE FITZGERALD AND DONALD GENEREUX.
Humphries
REAL ESTATE

SEASON'S GREETINGS
TO ALL OUR CUSTOMERS
Bob Hutchinson
MOBILE HOME SALES
4301 Dixie Hwy. Drayton Plains
OR 3-1202

Merry Christmas
We wish the full warmth of Christmas joy to our many friends, clients and neighbors.
HAPPY NEW YEAR!
Clarkston
REAL ESTATE INC.
20 S. Main, Clarkston, Mich.
MAple 5-5821

YULETIDE GREETINGS
FROM
TED McCULLOUGH, RLTR.
Salesmen:
Lois Thompson
Margaret McCullough
Jack Frushour
John Stone
Burnell (Bud) King
Clarance McBride
Ted McCullough Jr.
O R R L T A Y.

YULETIDE GREETINGS
Sincerely and cordially wishing you Christmas Cheer and New Year's success.
Dorothy Snyder Lavender
REALTOR
7001 Highland Rd. (M59)
Phone EM 3-3303 or MU 4-6417

YOU WHOSE PATRONAGE WE CHERISH AND YOU, WHOM WE STILL HOPE TO SERVE
MERRY CHRISTMAS
Pike's Rental Depot
5488 Dixie Waterford OR 3-1751

MERRY CHRISTMAS
We wish the full warmth of Christmas joy to our many friends, clients and neighbors.
Rose McLarty
BROKER & NOTARY
FE 2-2162

Wishing You A Joyous Holiday Season
BRAID MOTOR SALES
CASS AT PIKE STS.

WE THANK YOU FOR YOUR PAST PATRONAGE AND TAKE THIS TIME TO WISH ALL OF YOU A VERY
MERRY CHRISTMAS and a HAPPY NEW YEAR
HOME & AUTO LOAN CO.
LESLIE FLEISHER, MANAGER
BERKELEY VOSS, PRESIDENT
7 N. Perry St.
Phone FE 5-8121

SEASONS GREETINGS
FROM
CLARKSTON Motor Sales
Your Chrysler-Plymouth Dealer
32 S. MAIN ST., CLARKSTON

SEASON'S GREETINGS
May Your Christmas Be Nicer Than Ever Before And your happiness grow through the years that are in store.
Giroux-Franks
GENERAL REAL ESTATE
4395 Dixie Hwy. OR 3-9701

Dear Customers
We, here at White Bros. wish you and yours—
A Merry Merry Christmas
And Many More to Come!
WHITE BROS.
REAL ESTATE
OR 3-1295
5660 Dixie Hwy.
Open Eves. 'til 9—Sun. 10 'til 5

Merry Christmas
Norma E. Copenhaver
Esther Robinson
Patrick K. Daly
Robert M. Croteau
Thomas J. Maxwell
John W. Willis
(Office Manager)
Huron Valley
7766 M59 at Pontiac Lake
OR 3-6961
MEMBER WESTERN OAKLAND COUNTY BOARD OF REALTORS

Merry Christmas
And
Happy New Year!
To All
Our Customers!
Bob Frost, Inc.
LINCOLN, MERCURY AND CONTINENTAL DEALER
870 S. Woodward
BIRMINGHAM
MI 6-6934 B'ham.

SEASON'S GREETINGS
THIS SIMPLE LITTLE GREETING TO EVERYONE I SEND—
FOR I'M THE SORT OF FELLOW WHO WANTS EVERYONE HIS FRIEND
BLAIR
REALTOR
4536 Dixie Hwy. OR 3-1261
DRAYTON PLAINS
Eves. OR 3-1708

MERRY CHRISTMAS HAPPY NEW YEAR

WE WISH TO THANK ALL THE PEOPLE OF PONTIAC AND OAKLAND COUNTY FOR YOUR PAST PATRONAGE AND TO WISH EVERYONE A

Merry Christmas

AND A

Happy New Year

NORTH CHEVROLET

1000 S. Woodward Ave.
Birmingham MI 4-2735

WE THANK YOU FOR YOUR PAST PATRONAGE AND TAKE THIS TIME TO WISH ALL OF YOU

Merry Christmas

AND

Prosperous New Year

OAKLAND LOAN CO.

202 PONTIAC STATE BANK BLDG.

COR. SAGINAW and LAWRENCE

PHONE FE 2-9206

☆

SEASON'S GREETINGS TO OUR MANY CUSTOMERS AND FRIENDS

Allen's Appliance

FE 2-9143

AMONG ALL YOUR CHRISTMAS greetings
There are none more warm or true,
Than this wishing Yuletide happiness
From us to Yours and You . . .
MERRY CHRISTMAS
and
A HAPPY NEW YEAR

A. ELBLING & SONS

73 S. Parke Street

My Daddy Sez

"A place in the hearts of our friends is the true meaning of Christmas. We hope you have a merry one."

Who's My Daddy?

EDDIE STEELE FORD
2705 Orchard Lake Rd.
Keego Harbor FE 4-9204

Merry Christmas!

We would like to convey our sincere holiday greetings to all our many friends, clients and good neighbors.

Happy New Year!

Schutz

MOTOR COMPANY

PLYMOUTH-DESOTO DEALER

Birmingham

SEASON'S GREETINGS!

It's a very special pleasure
To be able to extend
All the deepfelt Season's Greetings
To our many, many friends.

Merry Christmas

MAURICE WATSON

"WE SELL THE EARTH"

428 W. Fourth, OL 6-0371 Rochester

SEASON'S GREETINGS

TO ALL OUR FRIENDS AND CUSTOMERS. MAY HEALTH AND GOOD FORTUNE FOLLOW YOU THROUGH THE COMING YEAR.

IVAN W. SCHRAM

1111 JOSLYN CORNER 3RD

FE 5-9471

At Union Lake Office

SEASON'S GREETINGS

Our whole business family wishes yours the Happiest Kind of Christmas and A Wonderful New Year.

T. G. TROCKE, Realtor

1648 Union Lake Rd. EM 3-4671

MERRY CHRISTMAS

HAPPY NEW YEAR!

PONTIAC TRAVEL SERVICE

686 W. Huron St. FE 8-9611

THE HEARTIEST OF WISHES FOR THE HAPPIEST OF HOLIDAYS

LARRY JEROME

ROCHESTER FORD DEALER

MERRY CHRISTMAS!

It is our sincerest wish that we may serve you during 1958.

Mr. and Mrs. Loren Tyler and the entire staff at Orion Community Auction

---

GILES REALTY CO.

WISHING You WELL For a Very MERRY CHRISTMAS And A HAPPY NEW YEAR

L. L. THOMPSON
LOWELL BAGGETT
ERSUL TEXTOR
MR. & MRS. CLAUDE McGRUDER
221 BALDWIN AVENUE

Wishing All Our CUSTOMERS AND FRIENDS A Very MERRY CHRISTMAS and a HAPPY NEW YEAR

MIDDLETON REAL ESTATE

IT'S A REAL PLEASURE AT THE HOLIDAY TIME, TO SAY

"THANK YOU"

AS WE WISH YOU A VERY MERRY CHRISTMAS AND A HAPPY NEW YEAR of prosperity, success and all you most desire.

Ron (Doc) Mountain
Tom & Sally Horwitz

MICHIGAN FLUORESCENT LT.

393 ORCHARD LAKE AVE.

Merry Christmas!

TO OUR FRIENDS AND CUSTOMERS AND MAY THE NEW YEAR BRING HAPPINESS AND PROSPERITY TO ALL.

FRANK SHEPARD

Realtor

OL 1-7511 Rochester

AS CHEERY AS SLEIGHBELLS—AS PRETTY AS SNOW—

WE WISH YOU A CHRISTMAS TO SET YOU AGLOW.

SCHICKS APPLIANCE

231 S. Broadway Lake Orion

Wishing You

A Merry Christmas!

FROM LADD'S

Real Estate

Merry Christmas

TO OUR FRIENDS AND CUSTOMERS AND MAY THE NEW YEAR BRING HAPPINESS AND PROSPERITY TO ALL.

BETH'S

476 W. Huron FE 3-9587
585 Oakland Ave. FE 3-9316

WE EXTEND THE GREETINGS OF THE SEASON AND ALL GOOD WISHES TO OUR FRIENDS AND CUSTOMERS

TRAILER EXCHANGE

60 S. TELEGRAPH FE 2-2200

SEASON'S GREETINGS

TO OUR MANY FRIENDS

May Your Christmas Be a Happy One and the New Year Bring Much Happiness and Prosperity

Harrington Boat Works

1889 S. TELEGRAPH FE 2-8033

TO WISH ALL Customers and Friends

A Merry Christmas AND HAPPY NEW YEAR

Singer Sewing Machine Co.

102 N. SAGINAW

☆

May Your Christmas SPARKLE WITH LOVE LAUGHTER AND CONTENTMENT!

☆

MICHIGAN SEWING CENTER

154½ E. LAWRENCE FE 2-2237

☆

MERRY CHRISTMAS AND A HAPPY NEW YEAR

WE WISH TO THANK THE PEOPLE OF PONTIAC FOR THEIR ENTHUSIASTIC RECEPTION OF OUR SERVICES IN THE PAST YEAR AND WE HOPE THAT WE HAVE MADE THE FUTURE BRIGHTER FOR THE MANY OF YOU THAT HAVE COME TO US SEEKING OUR ASSISTANCE IN FINDING A NEW CAREER.

MIDWEST Employment Service

406 PONTIAC STATE BANK BLDG.

C H MERRY CHRISTMAS

TO YOU FROM

232

RIEMENSCHNEIDER ENGLEHART

YOUR EDSEL DEALER

232 S. Saginaw FE 2-8131

SEASON'S GREETINGS!

TO OUR FRIENDS AND CUSTOMERS we say, May the warmth and sincerity of our Christmas wishes add to your cheer on Christmas and the New Year!

SURPLUS LUMBER AND MATERIALS SALES CO.

5340 Highland Rd. OR 3-7092

SEASON'S GREETINGS!

A WARM, FRIENDLY NOTE OF CHEER

MERRY CHRISTMAS GLAD NEW YEAR

L & S SALES CO.

3345 AUBURN RD. FE 2-2866

Holiday Greetings

TO Our Skaters and Friends

ROLLADIUM Roller Skating Rink

4475 Highland Rd.

AVON CALLING

A wish from us, direct to You
The greatest luck in all you do!

MERRY CHRISTMAS

FE 4-4508
Drayton Plains P.O. Box 536

Sincere Holiday Greetings

To all our friends and customers we have served in the past and hope to serve in the future.

GMC

Retail Branch

Oakland at Cass

THE TASK OF LIVING, DAY TO day;
Sure keeps us on the go.
But now that Christmas time is here
We wanted you to know,
That we're thinking of you and wishing you every blessed happiness!

Merry Christmas

Gallagher's

18 E. Huron FE 4-0566

Merry Christmas

TO OUR MANY FRIENDS AND CUSTOMERS, AND MAY THE NEW YEAR BRING HAPPINESS AND PROSPERITY TO ALL.

EMMA BELL
ARTHUR W. HEWITT
NOAH M. DENTON
CLARENCE E. BRANDT
BOB CUCKLER

CUCKLER REALTY

236 N. Saginaw

MERRY CHRISTMAS

To Those We Have Served — And Those We Hope to Serve

Happy New Year

Ridgeway Realty

975 Baldwin FE 4-6203

Merry Christmas!

It's greeting Friends and Neighbors

At this time of the year
That fills the Christmas season

With happiness and cheer.

Happy New Year!

EMBREE & GREGG

1565 Union Lake Rd.

"CY" OWENS

Your FORD Dealer

Wishes Each & Every One a Very MERRY CHRISTMAS And a Prosperous NEW YEAR

WE OF THE USED CAR SALES STAFF, APPRECIATE YOUR PATRONAGE THIS PAST YEAR AND HOPE TO BETTER SERVE YOU IN THE COMING ONE.

Robert Delvo
Ray Smith
Don Williams
Dick Winnie
Nick Mackson
Paul Marsh

MERRY CHRISTMAS

To All Our Friends and and Clients We Extend Sincerest Greetings for a Happy, Wholesome Holiday Season

Dorothy's Beauty Shop

500 N. Perry FE 2-1244

SEASON'S GREETINGS

To All Our Friends and Customers

Jackson's Rental Equip.

63 W. Montcalm FE 4-5240

MERRY CHRISTMAS!

HAPPY NEW YEAR!

WALTON RADIO & TV

SALES & SERVICE

515 E. Walton Blvd. at Joslyn

FE 2-2297

WE WISH YOU A MERRY CHRISTMAS AND MAY THE YEAR 1958

L E N G T H E N

YOUR JOYS EACH DAY

SINCERE THANKS FROM US FOR YOUR PATRONAGE DURING THE PAST YEAR. IT IS OUR DESIRE TO SERVE YOU JUST AS COURTEOUSLY, JUST AS EFFICIENTLY AND JUST AS DEPENDABLY IN THE FUTURE.

FROM THE EMPLOYES OF THE

PONTIAC RETAIL STORE

THE "GOODWILL" LOT

65 MT. CLEMENS ST.

FE 3-7117

TO OUR CUSTOMERS A GREETing sincere:
MERRY CHRISTMAS and HAPPY NEW YEAR

VALLELY'S

94 W. AUBURN RD. ROCHESTER

Merry Christmas!

HAPPY NEW YEAR!

HOYT REALTY

254 S. Telegraph Rd.

Holiday Greetings TO OUR Many Friends

M. R. HANSON

Plastering Contractor

219 Seward FE 2-4081

SINCERE HOLIDAY GREETINGS

Ike Wideman
Herb Smith
Gerry Eckalbar
Lola Fick
Betty Heller
Joy Anthony
LaRue Keller
Harold O'Neil
John Robinson
Dot Wheeler
Rex D. Wonders
Bob Young

STAFF OF

Smith-Wideman REALTY

From All of Us A Heartfelt Wish

That your Christmas be joyful and your New Year one of good fortune.

Edw. M. Stout

REALTOR

77 N. Saginaw St.

Phone FE 5-8165

A VERY MERRY CHRISTMAS TO OUR MANY FRIENDS

FLOYD KENT AND HIS STAFF

1916 - 1957

41 YEARS OF CONTINUOUS SERVICE

2200 DIXIE HIGHWAY FE 3-0122

A MERRY MERRY Christmas

To All Of Our Many Friends and Customers and a Joyous New Year

From All of Us at

Haskins CHEVROLET

Oakland County's Fastest Growing Dealer

6751 Dixie Hwy. at M15

Happy Holiday Season

EAKLE CLEANERS & DYERS

LEONARD EAKLE

131 Oakland Ave. FE 5-8833

SINCERE WISHES FOR YOUR GOOD HEALTH AND HAPPINESS FOR THE Coming New Year

Teague Finance Co.

Rochester, Michigan

Bennett Prefers Guest Starring to Having Own Show

--Today's Television Programs--

Programs furnished by stations listed in this column are subject to change without notice.

Channel 2—WJBK-TV Channel 4—WWJ-TV Channel 7—WXYZ-TV Channel 9—CKLW-TV

TONIGHT'S TV HIGHLIGHTS

6:00 (7) Mr. Danger.
(9) Popeye.
(4) News; Sports.
(2) Code Three.

6:15 (4) Weather: Eliot.

6:20 (4) Box Four.

6:30 (7) Annie Oakley. Western: Indians set out to recapture valley.
(9) M. Rooney Show.
(4) Arbitrator.
(2) News.

6:40 (2) Weather: Phelps.

6:45 (2) News: Edwards.

7:00 (7) Sports Focus.
(9) State Trooper. Adventure: Rod Cameron as trooper.
(4) Casey Jones.
(2) Annapolis Men. "The Race."

7:10 (7) Sports: Wattrick.

7:15 (7) News: Daly.

7:30 (7) Sugarfoot. Western: Sugfoot faces choice of capturing murderer or saving his horse.
(9) Million Dollar Movie. Drama: Gene Lockhart in Dickens' "A Christmas Carol." ('38).
(4) Treasure Hunt. New night-time version of quiz show, Jan Murray host.
(2) Name That Tune.

8:00 (4) (color). Gobel-Fisher. Charles Laughton, Lennon Sisters, Cathy Crosby.
(2) Phil Silvers. Comedy: Bilko gets into mess when he roars into Detroit to pick up Army trucks.

8:30 (7) Wyatt Earp. Western: Wyatt's new officer faces first crisis as deputy marshal alone.
(2) Eve Arden. Comedy: Christmas Eve doings get setback when Liza invites child menace to spend night with them.

9:00 (7) Broken Arrow. Western: Cochise finds wandering Indian-hating officer who's lost memory.
(9) Theater. Drama: Children rescue little chimney sweeper in "The Little Sweep."
(4) Meet McGraw. Adventure: McGraw spots small town swindle.
(2) To Tell the Truth.

9:30 (7) Telephone Time. True drama: Child's belief helps family escape from Hungary just before Christmas in "A Picture of the Magi."
(4) Bob Cummings. Comedy: Bob schemes to get Miss Sweden (Ingrid Goude) under mistletoe.
(2) (color). Red Skelton. Comedy: Freddie the Freeloader (Skelton) and tramp friend (James Dunn) play Santa to poor children.

10:00 (7) West Point. Drama: Cadet, without date for Christmas dance finds out holidays can be lonely.
(9) Falcon Adventure.
(4) Garroway Home. Dave and wife host informal night-before-Christmas show at home with children and friends. Vocalist Jack Haskell, Jane Morgan; singer-pianist Barbara Carroll.
(2) $64,000 Question.

10:30 (7) Theater. Drama: Charles Bickford, "Front Page Father."
(9) Steve Wilson.
(4) Crusader.
(2) Highway Patrol. Drama: Broderick Crowford.

11:00 (7) Eve. Church Service. New York Cathedral service. St. John the Divine with Cathedral Boys' Choir School, Dean Pike, New York Bishop Right Rev. Horace Donegan.
(9) News.
(4) News: Westerk'p.
(2) News: LeGoff.

11:15 (9) Weather.
(4) Weather: Eliot.
(2) Miss Fairweather.

11:20 (9) Theater. Drama: Fred MacMurray, Frank Sinatra, Valli, Lee J. Cobb. "Miracle of the Bells." ('48).
(4) Sports: Parker.
(2) Sports.

12:25 (2) Nightwatch Theater. Drama: June Dunne, "Penny Serenade." ('41).

11:30 (7) Night Court. Re-enactments.
(4) Tonight.

WEDNESDAY MORNING

6:30 (2) Meditations.

6:55 (2) On the Farm Front.

7:00 (2) Mass For Shut-Ins.
(4) Today.

7:30 (2) Cartoon Frolic.

8:00 (2) Captain Kangaroo.
(7) Cartoon Carnival.

8:30 (7) Big Show.

8:45 (2) Christmas Party.

9:00 (4) Romper Room.

9:25 (9) Billboards.

9:30 (4) Amos 'n' Andy.
(7) Our Friend Harry.
(9) Prelude to the Queen.

10:00 (2) Garry Moore.
(4) Arlene Francis.
(9) Queen Elizabeth.

10:15 (9) Christmas Films.

10:30 (2) Arthur Godfrey.
(4) Treasure Hunt.

11:00 (4) Christmas Day Church Service.
(9) Christmas Portrait.

11:25 (7) News.

11:30 (2) Strike It Rich.
(7) Robin and Ricky.
(9) Howdy Doody.

11:45 (7) Noontime Comics.

WEDNESDAY AFTERNOON

12:00 (2) Hotel Cosmopolitan.
(4) Tic Tac Dough.
(9) Swing Your Partner.

12:15 (2) Love of Life.

12:30 (2) Search for Tomorrow.
(4) It Could Be You.
(7) The Erwins.
(9) Family Theater.

12:45 (2) Guiding Light.

12:55 (9) Greetings from CBS.

1:00 (2) Douglas Fairbanks.
(4) Tex and Jinx.
(7) My Little Margie.
(9) Movie.

1:30 (2) As The World Turns.
(4) (Color). Howard Miller Show.
(7) Topper.

2:00 (2) Our Miss Brooks.
(7) Movie.

2:30 (2) House Party.
(4) Bride and Groom.

2:50 (9) News.

3:00 (2) Big Payoff.
(4) (Color). Matinee Theater.
(7) American Bandstand.
(9) TBA.

3:30 (2) Verdict Is Yours.
(7) Do You Trust Your Wife?
(9) Movie.

4:00 (2) Brighter Day.
(4) Queen for a Day.
(7) American Bandstand.

4:15 (2) Secret Storm.

4:30 (2) Edge of Night.

4:45 (4) Modern Romances.

5:00 (2) Susie.
(4) Dear Phoebe.
(7) Wild Bill Hickok.
(9) Dance Party.

5:30 (2) Beat the Clock.
(4) Mr. and Mrs. North.
(7) Mickey Mouse Club.

WEDNESDAY NIGHT'S HIGHLIGHTS

6:00 (2) Lions Quarterback Club.
(4) News, Sports.
(7) Mr. Danger
(9) Popeye.

6:15 (4) Weather.

6:20 (4) Box Four.

6:30 (2) News.
(4) Parade of Stars
(7) Topper.
(9) Charter Boat.

6:40 (2) Weather.

6:45 (2) News.

7:00 (2) Don Ameche. "Captain Kid."
(4) Amos 'n' Andy.
(7) Sports.
(9) Man Behind the Badge. "The Case of the Uncrowned Champ."

7:10 (7) Sports.

7:15 (7) News.

7:30 (2) I Love Lucy. "Equal Rights."
(4) Wagon Train. Dan Duryea in "The Cliff Crundy Story."
(7) Disneyland. "Dumbo."
(9) Movie. "Treasure Island." Stars Wallace Beery, Jackie Cooper, and Lionel Barrymore.

8:00 (2) Big Record. Guests are Terry Moore and Lloyd Nolan and Gene Austin.

8:30 (4) Father Knows Best. "Kathy Makes a Wish."
(7) Tombstone Territory. "Sermons and Six-Guns."

9:00 (2) The Millionaire. "Regina Wainwright Story."
(4) (color) Kraft Theater. "The Other Wise Man." Narrated by Alexander Scourby.
(7) Ozzie and Harriet. "Ricky Goes on TV."
(9) Movie. "Anchors Aweigh." Stars Gene Kelly, Frank Sinatra.

9:30 (2) I've Got a Secret.
(7) Walter Winchell File. "The Steep Hill."

10:00 (2) Circle Theater. "The Shepherd of Paris." True story about French priest. Stars Martin Brooks.
(4) This Is Your Life.
(7) Bishop Sheen. "Christmas and the Peace You Are Looking For."

10:30 (4) Studio 57. "A Little Care."
(7) Michael Has Company for Coffee. Drama.

11:00 (2) (4) (9) News, Weather.
(7) Soupy's On.

11:20 (2) (4) Sports.
(9) Movie. "Melba." Patrice Munsel.

11:25 (2) Movie.

11:30 (4) Tonight. Jack Parr.
(7) Christmas Is Song.

THURSDAY MORNING

6:30 (2) Meditations.

6:55 (2) On the Farm Front.

7:00 (2) College Preview.
(4) Today.

7:30 (2) Cartoon Frolic.

8:00 (2) Captain Kangaroo.
(7) Cartoon Carnival.

8:30 (7) Big Show.

8:45 (2) Cartoon Classroom.

9:00 (4) Romper Room.

9:20 (2) News.

9:30 (2) Ladies Day.
(4) Amos 'n' Andy.
(7) Our Friend Harry.

9:55 (9) Billboard.

10:00 (2) Garry Moore.
(4) Arlene Francis.
(9) Movie.

10:30 (2) Arthur Godfrey.
(4) Treasure Hunt.

11:00 (4) Price Is Right.

11:25 (7) News.

11:30 (2) Strike It Rich.
(4) Truth or Consequences.
(7) Robin and Ricky.
(9) Howdy Doody.

11:45 (7) Noontime Comics.

THURSDAY AFTERNOON

12:00 (2) Hotel Cosmopolitan.
(4) Tic Tac Dough.
(9) Maggie Muggins.

12:15 (2) Love of Life.
(9) Children's International.

12:30 (2) Search For Tomorrow.
(4) It Could Be You.
(7) The Erwins.
(9) Fun With Food.

12:45 (2) Guiding Light.

1:00 (2) Douglas Fairbanks.
(4) Tex and Jinx.
(7) My Little Margie.
(9) Movie.

1:30 (2) As the World Turns.
(4) (color). Howard Miller Show.
(7) Topper.

2:00 (2) Our Miss Brooks.
(7) Lady of Charm.

2:30 (2) House Party.
(4) Bride and Groom.

2:35 (9) Theater 15.

2:50 (9) News.

3:00 (2) My Hero.
(4) (color) Matinee Theater.
(7) American Bandstand.
(9) Corliss Archer.

3:30 (2) Verdict Is Yours.
(7) Do You Trust Your Wife.
(9) Movie.

4:00 (2) Brighter Day.
(4) Queen for a Day.
(7) American Bandstand.

4:15 (2) Secret Storm.

4:30 (2) Edge of Night.

4:45 (4) Modern Romances.

5:00 (2) Susie.
(4) Dear Phoebe.
(7) Woody Woodpecker.
(9) Dance Party.

5:30 (2) Beat the Clock.
(4) Mr. and Mrs. North.
(7) Mickey Mouse Club.

Singer Studies Video Carefully

Tony Will Be Prepared Before He Plunges Into Solo Program

By CHARLES MERCER

NEW YORK (AP)— In a season when every singer wants his own television program — and nearly everyone has a show — Tony Bennett is an exception. He doesn't want his own program — yet.

★ ★ ★

All jazzophiles know Bennett. Hit records, a popular night club act, frequent guest appearances on TV . . . Bennett's way at the top in his field.

But even a jazzophobe would enjoy meeting him. He's a pleasant, modest, articulate guy who rather reminds you of Perry Como before absolutely everybody knew Como.

Here's what we mean: Three of Bennett's friends, seated around him the other day, were telling a fellow that Bennett had turned down several offers for his own show.

★ ★ ★

"Look, don't give the impression that the networks were clubbing each other over the head to get me," Bennett said.

"There was an opportunity and if I'd tried hard for it maybe I'd have gotten it, but I didn't want my own show."

NOT READY YET

That's interesting. Why not?

"I'm not ready for it yet, I feel," Bennett said. "I have a lot to learn.

"You might say I'm trying to study television, and there's no better opportunity to do that than appearing in guest spots."

For example, he has appeared on the Ed Sullivan and Steve Allen Shows, has been a frequent Como guest, and has appeared on many another variety program.

★ ★ ★

"It may be two or three years before I'm ready for my own show," Bennett said.

"I don't want to go on just as a name after a network has given me something to do. That just doesn't work out."



CONTENTED GUEST — Singer Tony Bennett prefers to be a guest on someone else's program, rather than starring in his own television show. Tony, who wants to study TV carefully, may wait two or three years before he takes the solo plunge.

Bells in Italian Village Won't Ring This Time

MUSIO, Italy (AP)—The church bells will not toll their customary Christmas salute tomorrow in this north Italian village.

The bells were taken to a neighboring village for safekeeping after landslides caused by heavy rains cracked walls of the church and most homes.

Thirty of the hamlet's 100 inhabitants also have moved out, fearing that spring rains may cause more slides.

Short-Lived Allergy

READING, Pa. (AP)—Jane Hoffert, 20, was treated at Community General Hospital last night for a skin rash. She's allergic to Christmas trees, she told doctors.

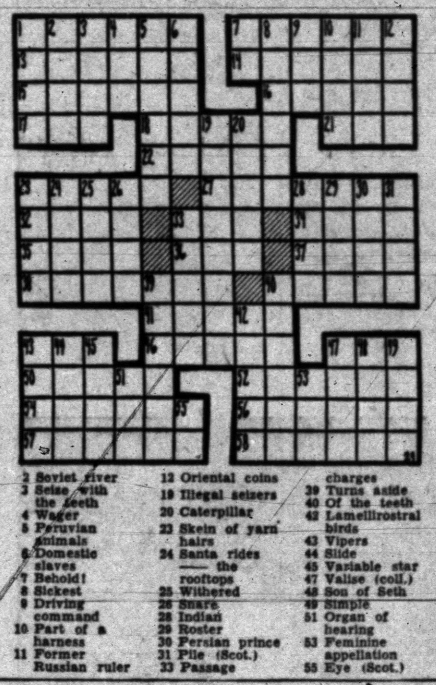

ACROSS
1, 7 Used on some Christmas trees
12 Some trees are displayed in these at Christmas time
14 Oxidising enzyme
15 Wickerwork material
16 Sweetheart
17 Christmas drink
18 French river
21 Bitter vetch
22 Onagers
23 Hope you get —— of presents for Christmas
27 Said
32 Asseverate
33 Brother
34 Italian capital
35 Wheys of milk
36 Mimic
37 Inflammation (med. suffix)
38 —— for Santa's visit
40 Darlings
41 Column shaft
43 Assembly (ab.)
46 City in Germany
47 A nice Christmas present
50 Craftier
52 Everlasting (poet.)
54 Freebooter
56 Deliverer
57 Scanty
58 Expire

DOWN
1 Adriatic wind
2 Soviet river
3 Seize with the teeth
4 Wager
5 Peruvian animals
6 Domestic slaves
7 Behold!
8 Sickest
9 Driving command
10 Part of a harness
11 Former Russian ruler
12 Oriental coins
19 Illegal seizers
20 Caterpillar
23 Skein of yarn
24 Santa rides —— the rooftops
25 Withered
26 Snare
28 Infant
29 Roster
30 Persian prince
31 Pile (Scot.)
33 Passage
39 Turns aside
40 Of the teeth
42 Lamellirostral birds
43 Vipers
44 Slide
45 Variable star
47 Valise (coll.)
48 Son of Seth
49 Simple
51 Organ of hearing
53 Feminine appellation
55 Eye (Scot.)

Answer to Previous Puzzle

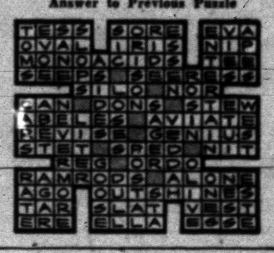

Short-Lived Allergy

READING, Pa. (AP)—Jane Hoffert, 20, was treated at Community General Hospital last night for a skin rash. She's allergic to Christmas trees, she told doctors.

Marion Anderson Says She Doesn't Sing Well

By EARL WILSON

NEW YORK—An astonishing woman named Marian Anderson drank her tea and tried to persuade me that she sings —I want to be careful about the grammer here—"lousily."



"We have done little TV, and we haven't been very happy about our performances," declared the great contralto — whose use of "we" instead of "I" made her sound like an editorial.

("We generally say 'we' because you can't do anything in its entirety by yourself," she explained.)

"We went to Ann Arbor for a concert. A taxi driver charged us $1.35 for the trip in from the airport and $2.50 out to the airport. The road manager asked why."

The cabbie growled, "I went to see your concert and it cost me $2.25!" Miss Anderson concluded, "He thought our concert was worth 25c. That probably wasn't my night, either."

But she gets her compliments, such as in San Francisco.

"We had on a special gown for the concert. We invited a woman friend to sit backstage and hear us."

The woman friend sat with head down, listening intently to a Brahms selection, exclaiming, "Wonderful, wonderful, beautiful!"

A stagehand was no less entranced. "Sure is, lady," he replied, gazing awestruck. "Do you think them's real sequins?"

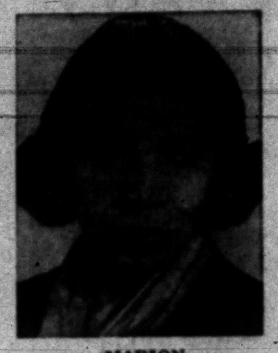

MARION

"Them was! Miss Anderson emphasized to me.

I didn't buy Miss Anderson's down-grading of herself because of another remark she made from under her hat across the teacup. "We always feel," she said, "if we had one more chance we could do it better."

THE MIDNIGHT EARL . . . . . .

Yoo Hoo, **Elsa Maxwell!** You know that top level NBCers now admit there's "an Elsa Maxwell problem" on the **Jack Paar** show—and that the Biltmore Hotel demanded a retraction? But you're solid now 'cause you've got 'em watching . . . **Frank Sinatra's** mother ordered an Italian feast sent from a N.Y. restaurant to Hoboken next week 'cause Frankie'll be home. **Ed Sullivan's** news was better than a big Trendex—he won't have to undergo ulcer surgery . . . **Linda Christian** got $56,000 from a British paper for her memoirs . . . **Roz Russell's** "Auntie Mame" film will be a Christmas '58 present.

★ ★ ★

EARL'S PEARLS: Enjoy your bad habits now. Soon you'll be making resolutions to give them up.

★ ★ ★

TODAY'S BEST LAUGH: Every once in a while you see a guy who wants to eat his cake and have some other fellow's cookie, too.—L. S. McCandless. That's earl, brother.

(Copyright, 1957)

Celebrates 102 Years

DENVER (AP)—Tomorrow Mrs. Anna Margaret Bollig will celebrate her 102nd birthday by attending midnight Mass at Loyola Church. Mrs. Bollig, a widow, was born in Russia on Christmas Day 1855.

--Today's Radio Programs--

WJR, (760) CKLW, (800) WWJ, (950) WCAR, (1130 WXYZ, (1270) WPON, (1460) WJBK, (1500)

TONIGHT

6:00—WJR, News
WWJ, News
WXYZ, Wattrick, McKenzie
CKLW, News, Chase
WJBK, News, McLeod
WCAR, News, Page
WPON, News

6:30—WJR Dinner Date
WWJ, Holiday Report
WXYZ, Sports
CKLW Eddie Chase
WCAR, Page's Party
WPON, Music With Mason

7:00—WJR, Guest House
WWJ, News, Holiday
WXYZ, E. P. Morgan
CKLW, Fulton Lewis Jr.
WJBK, News, Bellboy
WCAR, Patrick

7:30—WWJ, 3-Star Extra
WXYZ, M. Griffin
CKLW, Heater, Music
WCAR, News

8:00—WJR, Amos 'n' Andy
WWJ, Holiday
WXYZ, Weather, Shorr
CKLW, Treasury Agent
WJBK, News, Bellboy
WCAR, News

8:30—WWJ, Holiday
CKLW, Choir

9:00—WJR, Xmas Sing, Bing
WXYZ, News, Shorr
CKLW, Xmas Sing, Bing,

9:30—WJR, Yule Song
WWJ, News, Holiday
WCAR, Shook
CKLW, Knowles
WJBK, Sound Off

10:00—WJR, Messiah
WXYZ, The Same Xmas
CKLW, Bible
WJBK, News, Messiah

10:30—WJR, Amos 'n' Andy
WWJ, Holiday
CKLW, Messiah

11:00—WJR, Xmas Eve. Serv.
WWJ, Bandstand
WXYZ, Xmas Eve. Service
WJBK, News, Bellboy
WPON, News, Sports

11:30—WJR, Music
WPON, Music With Mason
WCAR, Shook

WEDNESDAY MORNING

6:00—WJR, News, Roundup
WWJ, Holiday
WXYZ, Woll
CKLW, Rooster Club
WJBK, Clark Reid
WCAR, News, Sheridan
WPON, Country Roundup

6:30—WJR, Agriculture
CKLW, Guy Nunn
WJBK, News, Reid
WPON, Sports, McKinnon

7:00—WJR, Dan Kirby
WWJ, News, Holiday
WXYZ, News, Wolf
CKLW, News, Toby David
WJBK, News, Reid

7:30—WJR, Music Hall
WXYZ, News, Wolf
CKLW, Sports, David
WJBK, News, Reid
WCAR, News, Clooney

8:00—WJR, News
WWJ, News, Holiday
WXYZ, News, Wolf
CKLW, O'Dell, David
WJBK, News, Reid
WCAR, News
WPON, News, MacKinnon

8:30—WJR, Music Hall
CKLW, News, Toby David
WJBK, News, Reid
WCAR, Sports, Sheridan

9:00—WJR, News
WWJ, News, Holiday
WXYZ, Breakfast Club
CKLW, Round the World
WJBK, News, George
WCAR, News, Martyn
WPON News, Lewis

9:30—WJR, Jack Harris

10:00—WJR, Arthur Godfrey
WWJ, News, Holiday
WXYZ, Hero "O." Anderson
CKLW, Queen Elizabeth
WJBK, News, George
WPON, America to Knees

10:30—CKLW, News, Morgan
WPON, Chuck Lewis

11:00—WWJ, News, Holiday
WXYZ, Paul Winter
CKLW, News, Davies
WJBK, News, Reid
WCAR, News, B. Martyn
WPON, Don Mackinnon

11:30—WJR, Queen's Message
CKLW, Hurley, David

WEDNESDAY AFTERNOON

12:00—WJR, News
WWJ, News, Holiday
CKLW, Grant, Livestock
WJBK, News, Tom George
WCAR, News, Mike Thomas
WPON, News, MacKinnon

12:30—WJR, Time for Music
WXYZ, News, Winter
CKLW, News, Davies

1:00—WJR, Wendy Warren
WWJ, News, Holiday
WXYZ, Jim Reeves
CKLW, News, O'Connor
WJBK, News, T. George
WPON, Chuck Lewis

1:30—WJR, Dr. Malone
CKLW, News

2:00—WJR, Ma Perkins
WWJ, News, Holiday
WXYZ, Jim Backus
CKLW, Austin Grant, Davies
WJBK, News, George

2:30—WJR, 2nd Mrs. Burton
CKLW, News, Shiftbreak
WPON, Don Zee Show

3:00—WJR, Pat Buttram
WWJ, News, Holiday
WXYZ, McKenzie
WJBK, News, McLeod
WCAR, News, Page

3:30—WJR, House Party
WXYZ, News, McKenzie
CKLW, News, Eddie Chase

4:00—WJR, Bands, Ans, Man
WWJ, News, Holiday
WXYZ, Wattrick, McKenzie
CKLW, News, Godfrey
WCAR, News, Page
WJBK, News, McLeod

4:30—WJR, Music Hall
WXYZ, News, McKenzie
CKLW, News, Chase
WJBK, Sports, McLeod

5:00—WJR, News, Music
WWJ, News, Holiday
WXYZ, Wattrick, McKenzie
CKLW, Sports, E. Chase
WJBK, News, McLeod
WCAR, Godfrey
WPON, Music With Mason

5:30—WXYZ, News, M'Kenz.
CKLW, News, E. Chase
WJBK, Sports, McLeod
WPON, Sports

WEDNESDAY NIGHT

6:00—WJR, News, Sports,
WWJ, News
WXYZ, Wattrick, McKenzie
CKLW, News, Chase
WJBK, News, Ski Talk
WCAR News, Page
WPON, News

6:30—WJR, Dinner Date
WWJ, Holiday
WXYZ, Sports
CKLW, News, Eddie Chase
WPON, Music With Mason

7:00—WJR, Guest House
WWJ, News, Holiday
WXYZ, E. P. Morgan
CKLW, Fulton Lewis Jr.
WJBK, News, Bellboy
WCAR, News, Patrick

7:30—WWJ, 3 Star Extra
WXYZ, M. Griffin
CKLW, Heater, Music

8:00—WJR, Amos 'n' Andy
WWJ, News, Holiday
WXYZ, Short
CKLW, Exploring
WJBK, News, Bellboy

8:30—CKLW, Hornblower

9:00—WJR, News
WXYZ, News, Shorr
CKLW, Back to Bible
WJBK, News, Bellboy

9:30—WJR, Lead Question
CKLW, Knowles
WJBK, Sound Off

10:00—WJR, News, World
WWJ, News, Holiday
CKLW, News, Knowles
WJBK, News, Bellboy
WCAR, News

10:30—WJR, Weather
WWJ, News, Holiday
CKLW, News, Knowles

11:00—WJR, News
WWJ, Bandstand
WXYZ, Burrell
CKLW, News, Knowles
WJBK, News, Bellboy
WCAR, News
WPON, News

11:30—WJR, Music
CKLW, News, Knowles
WPON, Music With Mason

THURSDAY MORNING

6:00—WJR, News, Roundup
WWJ, News, Roberts
WXYZ, Fred Woll
CKLW, Rooster Club
WJBK, Clark Reid
WCAR, News, Sheridan
WPON, Country Roundup

6:30—WJR, Voice of Agricit
CKLW, Guy Nunn
WJBK, News, Reid
WCAR, News
WPON, Early Bd Spts.

7:00—WJR, Dan Kirby
WWJ, News, Roberts
WXYZ, News, Wolf
CKLW, News, Toby David
WJBK, News, Reid
WCAR, News
WPON, Early Bird Club

7:30—WJR, Music Hall
WXYZ, News, Wolf
CKLW, Sports, David
WJBK, News, Reid
WCAR, News, Clooney

8:00—WJR, News, B. Guest
WWJ, News, Roberts
WXYZ, News, Wolf
CKLW, O'Dell, David
WJBK, News, Reid
WCAR, News
WPON, News, MacKinnon

8:30—WJR, Music Hall
CKLW, News, David
WJBK, News, Reid
WCAR, Sports, Sheridan

9:00—WJR, News, Mrs. Page
WWJ, Minute Parade
WXYZ, Breakfast Club
CKLW, News, David
WJBK, News, George
WCAR, News, Martyn
WPON, News, Lewis

9:30—WJR, Jack Harris
CKLW, News, David

10:00—WJR, Arthur Godfrey
WWJ, News, True Story
WXYZ, Herb Anderson
CKLW, News, Homechats
WJBK, News, George
WCAR, News
WPON, America to Knees

10:30—WWJ, Bandstand
CKLW, News, Mary Morgan
WPON, PHS Workshop

11:00—WWJ, NBC News, H'ld
WXYZ, Paul Winter
CKLW, News, Davies
WJBK, News, Reid
WCAR, News, B. Martyn
WPON, Don Mackinnon

11:30—WJR, Time for Music
CKLW, Hurley, Davies

THURSDAY AFTERNOON

12:00—WJR, J. Vinall, Farm
WWJ, News, F. Elizabeth
CKLW, Grant, Livestock
WJBK, News, Tom George
WCAR, News, Thomas
WPON, News, MacKinnon

12:30—WJR, Time for Music
WXYZ, News, Winter
CKLW, News, Bud Davies
WCAR, Bruce Martyn

1:00—WJR, Wendy Warren
WWJ, News, Maxwell
WXYZ, Jim Reeves
CKLW, News, M. Shoe
WJBK, News, George
WCAR, News, B. Martyn
WPON, Chuck Lewis

1:30—WJR, Yng. Dr. Malone
CKLW, Heatter, Davies

2:00—WJR, Ma Perkins
WWJ, News, Maxwell
WXYZ, Jim Bachus
CKLW, Grant, Davies
WJBK, News, George
WCAR, News

2:30—WJR, 2nd Mrs. Burton
CKLW, News, Shiftbreak
WPON, Don Zee Show

3:00—WJR, Pat Buttram
WWJ, 5-Star Matinee
WXYZ, McKenzie's Matinee
WJBK, News, McLeod
WCAR, News, Page

3:30—WJR, House Party
WWJ, Women in My House
WXYZ, News, McKenzie
CKLW, News, Chase

4:00—WJR, Band Parade
WWJ, News, Confessions
WXYZ, Wattrick, McKenzie
CKLW, News, Godfrey
WJBK, News, McLeod
WCAR, News, Page

4:30—WJR, Music Hall
WWJ, News, Deland
WXYZ, News, McKenzie
CKLW, News, Chase

5:00—WJR, Philip Lenhart
WWJ, News, Deland
WXYZ, Wattrick, McKenzie
CKLW, Sports, Chase
WJBK, News, McLeod
WCAR, Godfrey
WPON, Music, with Mason

5:30—WJR, Music Hall
WXYZ, News, McKenzie
CKLW, News, E. Chase
WJBK, Spts., McLeod

MUNTZ TV
SERVICE
On Easy Credit Terms
Member of Electronics Association
FE 4-1515
C & V ELECTRO MART
158 Oakland
Open Mon., Thurs., Fri. & Sat. 'til 9

RCA COLOR TV
Sales and Service
SWEET'S RADIO-TV
Open Mon. & Fri. Night
422 W. Huron FE 4-1133

COLOR TV SERVICE
RCA—SYLVANIA
WESTINGHOUSE—ADMIRAL
GENERAL ELECTRIC
CONDON'S
Radio and T V Sales and Service
127 S. Parke FE 4-9736
Get Our Prices on Color or Black and White TV Before You Buy.

RCA VICTOR COLOR TV
Many Models to Choose
Hampton Electric
825 WEST HURON ST.
FE 4-2526
Open Every Night 'til 9:00 P. M.

NEW MICHIGAN FAVORITE
6 Years Old


Wight's SHERBROOK BOURBON
$4.12 FIFTH Code No. 960
$2.58 PINT Code No. 961
WIGHT'S SHERBROOK BOURBON, 86 PROOF, 6 YEARS OLD, THE FRANK L. WIGHT CO., PEORIA, ILL.

Just Gone Back to Work?
Stretch Your Christmas Money, Get Your General Electric REFRIGERATORS, RANGES, WASHERS, DRYERS and TV Now!
First Payment in March!
No Down Payment If Trade
HAMPTON ELECTRIC
Just East of Tel-Huron Shopping Center
825 W. Huron St. Open 'till 9 Every Night FE 4-2526