The Weather
U.S. Weather Bureau Forecast:
Cloudy and Warmer
Details Page 2

THE PONTIAC PRESS

Home Edition

114th YEAR ★★★★ PONTIAC, MICHIGAN, SATURDAY, JUNE 2, 1956 —32 PAGES ASSOCIATED PRESS UNITED PRESS PHOTOS INTERNATIONAL NEWS SERVICE 7¢

Molotov Steps Aside for Pravda's Shepilov

Old Bolshevik May Be Installed as Red President

Voroshilov Wants Out; 'Elder Statesman' Honor Seen in Future

From Press Wire Services

MOSCOW — Old Guard Bolshevik V. M. Molotov, 66, 'resigned' last night as Russia's foreign minister. Dmitri T. Shepilov took over.

(Authorities in Washington have no doubt that it was a removal rather than a voluntary resignation.)

At the time the announcement was made, Molotov was at the theater with top Soviet officials.

Molotov traces his career in party service back to pre-revolution days. He rose rapidly and served as Russian premier for 11 years between 1930 and 1941 under Stalin.

He twice held the post of foreign minister for a total of 13 years. His first hitch was between 1939 and 1949 and again from 1953 until yesterday.

There is strong speculation among western diplomats that Molotov may retain behind the scenes "overlordship" over foreign policy.

Reports in the Soviet capital hint Molotov may succeed aging Kliment E. Voroshilov as president of the Soviet Union and assume the role of "elder statesman." The 75-year-old Voroshilov reportedly wants to retire because of his age and health.

TITO APPEASMENT?

Molotov, along with Stalin, signed the exchange of letters that resulted in Yugoslavia being drummed out of the Communist family of nations.

The timing of the resignation may avoid a face-to-face meeting between Tito and Molotov

(Continued on Page 2, Col. 1)

He's Out



V. M. MOLOTOV

City Banks Offer New Saving Plan

Will Pay 2½ Per Cent on Money Deposited for 12 Months

A long-term savings plan, which offers depositors 2½ per cent interest on funds deposited for at least 12 months, went into effect yesterday at both local banks and their branches.

Adoption of the plan was announced simultaneously by A. C. Girard, president of the Community National Bank, and Milo J. Cross, president of the Pontiac State Bank.

Participants will be issued savings certificates in return for deposits of $500 or more in $100 increments according to the two officials. Interest on the sum will be mailed to the depositor at the end of the first 12 months and each six months thereafter

Requests for withdrawal of funds before maturity dates must be made 30 days in advance in writing and will draw the regular savings interest rate of 1 per cent, spokesmen stated.

The 2½ per cent interest is the highest rate allowed on bank savings accounts under Federal regulations.

State Democrats Ask Party Stand Over Civil Rights

'Michigan Declaration' Proposed by Delegates to Convention

A "Michigan Declaration" urging quick progress to "the day when segregation in practice is as rare as human slavery" was scheduled to go before the Michigan Democratic convention in Grand Rapids today with the blessing of state party leaders.

And State Attorney General Thomas M. Kavanagh suddenly appeared the odds-on candidate for Democratic National Committeeman for the state, replacing Eugene C. Lacey of Detroit.

Convening Democrats were reported in a mood to risk a repetition of the 1948 Dixiecrat walkout at the national convention in Chicago August 13 with the wording of the "Michigan Declaration," scheduled for wide circulation in northern states before the convention.

Michigan sponsors of the document will send it to the party's national platform committee at the convention.

County delegates to the state convention last night heard a pre-convention keynote speech by New York Comptroller Arthur Levitt, substituting for Gov. Averell Harriman of New York.

The seven-point civil rights resolution, slated for convention approval today, includes:

Implementation of the Supreme Court decision banning segregation.

Presidential action to curb violence, intimidation and terror.

An effective Federal FEPC.

A Federal anti-lynching law.

Abolition of the poll tax.

A civil rights division in the Department of Justice.

Anti-segregation strings on Federal housing and education funds.

Oakland County's delegation to the convention picked four delegates with a half vote each and two full-vote alternates to the national convention. Democratic county chairman Carlos Richardson told the Pontiac Press by phone this morning there is a chance Mrs. Donald Lee, of Farmington, will be chosen one of the 16 alternates at large to the Chicago convention.

The four County delegates to the national convention are:

Richardson, of Waterford Township; Billie S. Farnum, of Drayton Plains; Dr. Howard McNeil, of Bloomfield Hills; and Mrs. Harriett Phillips, of Huntington Woods.

Alternates are Mrs. Margaret McCall, of Holly, and Mrs. Martha Sheppard, of Ferndale.

'I Have Seen Many Things'



106-YEAR-OLD SEAMSTRESS — Tirza Gonzalez, who sews without glasses, can recall the French invasion of Mexico, and believes in wine before breakfast (with something like tequila or mescal to rasp the throat later). Mrs. Gonzalez says her long life is due to "good stock; my father lived to 105!"

Medical Checks Eyed in Schools

Officials Face Shortage of Doctors in Efforts to Launch Plan

Pontiac School authorities are casting about for a plan whereby school children will be medically examined periodically.

The problem is, too many children—18,000 of them — and not enough doctors.

Where the practical answer lies is still stumping the administration, according to Dr. Dana P. Whitmer, superintendent of schools.

Interest was refocused on the possibility of examinations after the recent death of a 16-year-old boy, who suffered a heart attack while playing basketball in the high school gymnasium.

"Examinations remain a persistent problem in the 30 to 40 school systems with which I am familiar," Whitmer said. "Even systems with staff physicians do not require compulsory examintions—there are just too many children.

Examinations are required here only for pupils in athletic programs, in accordance with the state athletic code, Whitmer said.

There are four nurses on the staff, he said, but only to examine

(Continued on Page 2, Col. 8)

Yugoslavs' Tito Begins Triumph Tour of Russia

MOSCOW (AP)—President Tito of Yugoslavia, beaming with satisfaction, arrived in Moscow today for a triumphant tour of the Soviet Union, which just a few years ago denounced him and tried to liquidate him.

On the platform to greet Tito was V. M. Molotov. He resigned as foreign minister yesterday in a move widely regarded as an effort to placate Tito, who has little love for the veteran Soviet diplomat.

The new foreign minister, Dimitri T. Shepilov, a friend of Tito's, also was there.

The Yugoslav president will drive to the Kremlin this evening to pay an official call on Kliment Voroshilov, who, as chairman of the Praesidium, is titular head of the Soviet Union.

Tito will make formal calls on Premier Bulganin and Communist party secretary, Nikita Khrushchev Monday.

Tito's visit is expected to open up a new stage of friendship and cooperation between Yugoslavia and Russia.

'Dr. Christian' Dies

HOLLYWOOD (INS)—Jean Hersholt, 70, the beloved "Dr. Christian" of films and radio, died today.

June Still Fails to Bust Out at All - Sun Hides

The weather man is getting pretty unpopular.

He forgot to add sunshine to this first weekend of June weather. He's forgotten sunshine a lot this spring.

His prediction is partly cloudy today and Sunday, with a high Sunday of 70-75. Today's high will be about 65 degrees.

The skies may clear later today, but only after the sun has gone down, he added apologetically.

The weather man must be getting to hate himself, too. He had the lowest temperature here preceding 8 a.m. down to an unseasonable 44 degrees.

In downtown Pontiac the temperature at 2 p.m. was 56.

'He's In



DMITRY SHEPILOV

Youthful Editor Now Known as 'Mr. Party Line'

Described as Go-Getter Among Current Kremlin Aides to Khrushchev

MOSCOW (INS) — The mantle of Soviet foreign minister was laid on the shoulders of a relative youngster in the field of Russian power politics, Dmitri T. Shepilov, editor of Provda, described as a hard worker, a protege of party chief Nikita Khrushchev and also as a "ladies man."

The 50-year-old Shepilov is a young man to step into the Kremlin hierarchy, and a big one, tipping the scales at better than 200 pounds and stretching to six feet plus.

Shepilov was too young to get involved in the turbulent revolutionary days when his strong-willed predecessor was laying the foundation for his advance to near the top of the Kremlin heap.

The new foreign minister proved himself a driving go-getter early after launching his party career in the 1930's. He stayed in the background performing important, but unpublicized tasks.

His vigor in the Communist cause might be responsible for his affliction with what busy American executives look upon as a capitalistic ailment—ulcers.

He is polished in the vocal art. He talks easily with foreigners, even amicably at social functions.

WELL TRAVELED

Like Molotov and the top two-some in the Kremlin—Khrushchev and Premier Nikolai Bulganin—Shepilov is a well traveled man.

Party business has taken him to Berlin and Communist China, as well as Belgrade. His visit to Cairo last summer—if Western beliefs are true—showed his ability to negotiate the Soviets into areas where they haven't been before. Western officials grudgingly give him credit for setting up the Czech - Egyptian cotton - for - arms deal that put Russia squarely in the Middle East.

In addition to being a hard worker, Shepilov apparently knows how to play with equal vigor. Col. Vladimir Rudolph, who fled Russia in 1947, pictured the new foreign minister as a "ladies man . . . tall, very attractive to women Communists . . . very successful with the women."

MOLOTOV MAY GUIDE

But in view of Shepilov's relative inexperience in foreign affairs,

(Continued on Page 2, Col. 2)

Seek Vote on State Act

Set June Session on Road Problem

Gov. G. Mennen Williams said yesterday he will call a special session of Michigan's Legislature "sometime this month" to repair faulty wording in the 1955 multi-million dollar highway improvement act.

The special session, highly unpopular with legislators in an election year, is necessary because of an uncertainty in the act of whether bond retirement appropriations from the 1½-cent a gallon addition to the state gas tax will be available every year until the bonds are retired.

Scoring Highway Commissioner Charles M. Ziegler for not having plans ready for issuing bonds under the bill by July 1, Williams said the special session remedy is necessary because clarification of the wording by the Supreme Court would not be speedy enough to enable a construction start this year.

He said lawyers representing the highway department and bonding companies have decided they cannot work with the bill as it was originally passed by the Legislature and drafted by Highway Department attorneys.

Deputy Highway Commissioner George M. Foster told the Pontiac Press May 25 the bill, Public Act 87, was "a new type of bonding bill" which involved "new problems."

"The language of the act is a little vague," Foster said.

Legislators at the special session may also consider improvements in Michigan's unemployment laws, a larger appropriation to complete the new 600-man medium-security prison at Ionia by contract rather than convict labor, and possible changes in highway safety laws.

Delay in the bonding act could effect Ziegler's proposed Detroit-to-Kawkawlin freeway, planned last summer on a parallel route to the Michigan Turnpike Authority's proposed Rockwood-to-Saginaw toll road.

Turnpike bond issues were authorized by the Legislature in a separate bill, and are not affected by the delay.

According to Foster, the disputed bill provided that 50 per cent of the state's share of the gas tax hike—about $13,500,000—was to be used after July 1 to pay off interest and retirement on road bond issues.

At present bonding rates, Foster said, this amount would buy about $225 million in highway bonds.

Motor City to Europe Air Speed Mark Set

DETROIT (AP)—A new speed mark for a flight from Detroit to Europe was established today when a new DC7C landed at Shannon, Ireland at 12:30 a.m. (EST).

* * *

The plane touched down 9 hours and 56 minutes after taking off from Wayne County Airport, averaging 342 miles per hour for the 3,398-mile flight. The previous mark was 12½ hours.

* * *

The flight inaugurated daily non-stop service between Detroit and Europe by Pan American World Airways.

Jesse H. Jones Dies at 82; Created Financial Empire

HOUSTON (AP)—Jesse H. Jones, 82, a Tennessee farm boy who built one of the nation's largest fortunes despite only a fifth grade education, is dead.

The wartime secretary of Commerce and head of the Reconstruction Finance Corp., died last night.

His financial abilities had impressed three presidents under whom he had served, Woodrow Wilson, Herbert Hoover and Franklin D. Roosevelt.

He was instrumental in founding the National Bank of Detroit in 1933.

Jones, as chairman of the Reconstruction Finance Corp., induced General Motors Corp. to advance $12.5 million for common stock in the national bank when he found neither the First National Bank nor the Guardian National Bank of Commerce could reopen after the banking holiday.

As head of the RFC 13 years, Jones loaned over 50 billion dollars. As the No. 1 citizen of Houston, he built the skyline of the South's largest city, owning 35 buildings ranging up to 37 stories in heighth.

He was publisher of the Houston Chronicle and owned three of the city's largest hotels.

In Washington, Secretary of Commerce Weeks said Jones was an outstanding example of a business statesman.

EXTENSIVE HOLDINGS

Sen. Lyndon Johnson (D-Tex.) said Jones caught the early vision of Texas, and that "he was part of it and of us."

Jones had extensive property holdings in New York City, Fort Worth, Dallas and Memphis, Tenn.

His Houston Endowment Corp., has given millions to educational, medical and charitable institutions.

He brought the 1928 National convention to Houston by signing a blank check after San Francisco had bid $200,000.

Jones underwent an operation March 28 for a kidney blockage. He re-entered the hospital May 9 and had been critically ill about 10 days.

Funeral arrangements are pending.

Schoolboy Victorious in British Amateur

TROON, Scotland (AP)—John Beharrell, England's 18-year-old golf prodigy who is playing for his health, won the British Amateur Championship today with a 5 and 4 victory over Leslie Taylor, Glasgow insurance man.

* * *

The teenage sensation succeeds Joe Conrad of San Antonio, Tex., who was eliminated in the quarter-finals.

Beharrell won the first hole with a par four and never was headed. He blew several chances to end the match earlier. Once during the late stages of the afternoon round he saw his lead cut from six to two holes.

He led three-up after nine holes, four-up at 18 and four-up at 27.

Twice during the afternoon round he stretched his margin to six holes but couldn't hold the lead.

* * *

Six-up going to the par five 580-yard 24th hole, the young Englishman hit his second shot into the deep rough and hacked away three times before getting on the green. He got a seven while Taylor won with a five.

Budgetary Pinch Forces Junking of Ships

WASHINGTON (INS)—The Navy said today that a budgetary pinch rather than a move toward disarmament prompted its drastic action in consigning three battleships and 104 other naval vessels to the scrap heap.

If Congress approves the Navy recommendation, the cruiser San Francisco and the aircraft carrier Enterprise will be among the warships cut up for junk.

The battleships on the "death list" are the Mississippi, the California and the Tennessee.

Although the Navy proposal came only a few weeks after Russia announced the Soviets would mothball 375 warships, Navy spokesmen insisted there was no connection between the two events.

The spokesmen pointed out that, although the pasts of many of the ships have been historic, all have outlived their usefulness by the Navy's table of obsolescence. The useful life of the heaviest ships is considered to be less than 30 years.

Navy Under Secretary Thomas S. Gates Jr. in asking Congress to pass special legislation authorizing the mass junking, said the ships are not worth the cost of keeping them in mothballs. His list included 10 cruisers, 11 aircraft carriers (out of 82 in reserve), 12 submarines (out of 100 in reserve) and one destroyer.

Under terms of the proposed legislation, the Navy could sink the ships if this were "economically justifiable." They could also be sold to "friendly foreign governments" or for non-military purposes, but the expectation is they will be scrapped.

The surprise on the list was the battleship Mississippi, since it has been partly modernized and is in use as a guided missile experiment ship.

Like the other two battleships, however, the Mississippi is more than 35 years old.

The San Francisco and the Enterprise were at Pearl Harbor when the Japanese attacked on Dec. 7, 1941 and were among the warships that survived the ensuing battle.

Little more than a month later, on Jan. 12, 1942, the San Francisco steamed out of Pearl Harbor with a task force that scored the first of many victories over the Japanese fleet. Near Rabaul, New Guinea, the task force shot down 17 of 18 attacking Japanese planes.

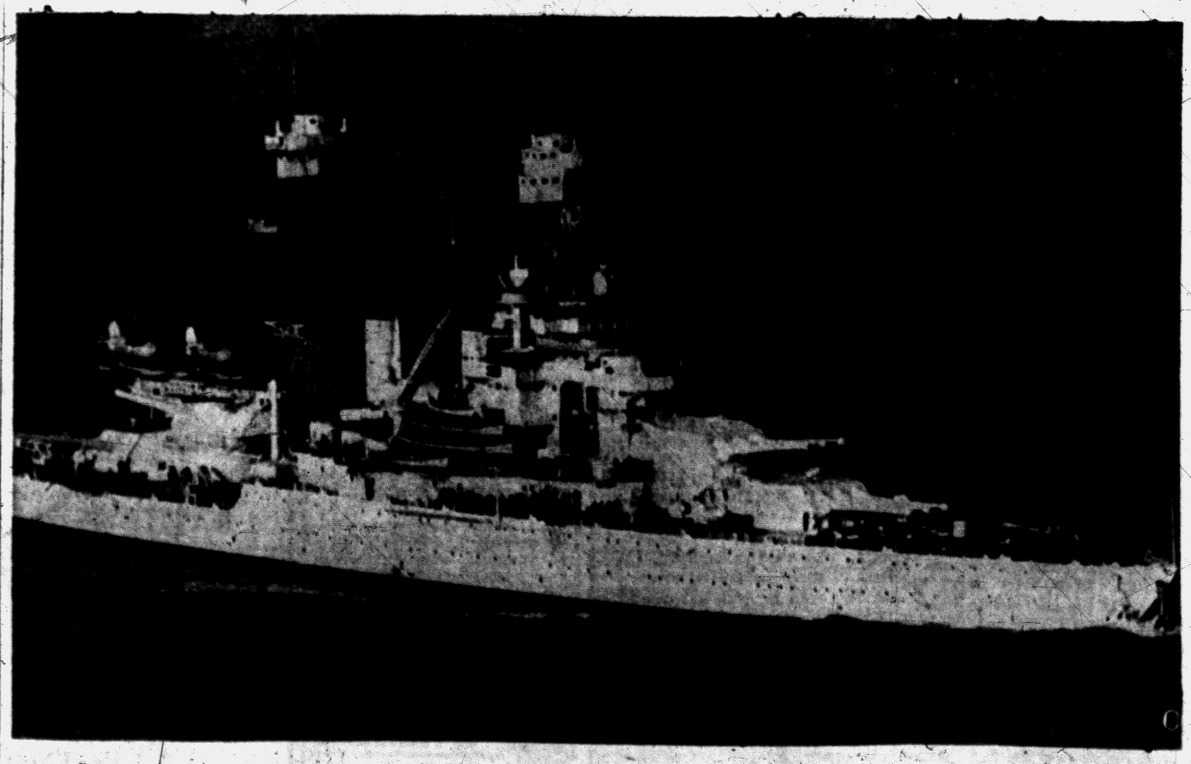

ONE OF SHIPS NAVY WANTS TO SCRAP — This is the battleship U.S.S. Tennessee, one of 107 vessels the Navy has asked Congress for permission to trim out of the reserve fleet. The House Armed Services Committee will consider whether to hold public hearings to sink, scrap or sell ships that have outlived their usefulness, and to cull out over-age vessels each year.

FBI Identifies Bones Found in Port Huron

PORT HURON (AP)—The FBI has identified a dismembered skeleton found Tuesday in Smith Creek as that of a white male, 35 to 40 years of age and 5 feet 7 inches tall.

The FBI said its Washington laboratories determined the man had medium to dark brown hair and had had dental work done on his upper jaw. It added that two sections of the body had been separated by sawing.

The skeleton, thought at first by local authorities to be that of a woman, was found by a boy while fishing in Smith Creek, just southeast of Port Huron.

Besides having been sawed in two, the skeleton's hands and feet were missing.

Sheriff Ferris E. Lucas of St. Clair County said flatly that the person had been murdered when he first viewed the skeleton. He also expressed belief that the killing might have been a recent one, with lime or some other chemical used to dissolve the flesh.

The FBI said, however, that death possibly occurred three to four years ago, and added there was no evidence on the skeleton of the cause of death.

In Today's Press

Building News	13-21
Church News	10, 11, 12
County News	4
Editorials	6
Damon Runyon	3
Sports	24
Theaters	22, 23
TV & Radio Programs	32
Wilson, Earl	32
Womens' Pages	8, 9

Monday Shopping

Pontiac merchants have changed the date of appearance to Monday of their 4-Hour Monday Night Shoppers special advertising. In the past these ads have appeared in the Pontiac Press on Saturday.

French Planes, Artillery Wipe Out Big Arab Force

ALGIERS (AP)— Two French divisions backed by jet dive bombers battled furiously today to wipe out a big Algerian rebel force trapped in the "Gates of Iron" triangle of the desolate Biban Mountains.

The French claimed the rebels already have lost 400 men—290 dead and 110 taken prisoner—in the biggest single encounter of the 18-month-old Algerian uprising.

Military dispatches disclosed that an infantry division had been thrown in to support a crack mechanized division and to contain rebel units desperately striving to break out of encirclement.

Artillery and planes blasted away at the rebels clinging to sunbaked crags within the triangle in eastern Algeria. The area lies southwest of Bougie and along the Soumman Valley where French settlers repeatedly have been hit by strong rebel raids.

The mechanized division launched its offensive Wednesday on the western edge of the triangle.

French officers said the division was performing "superbly." Originally it was trained on the NATO defense line in Germany to operate in small detachments under conditions of atomic warfare. The officers said this type of training has been found excellent for the fast moving hit-and-run engagements of the Algerian war.

The rebel triangle is besieged on the east by the infantry division.

Dispatches said the rebels at one point concentrated their forces west of Lafayette and threatened to break out of the trap. The French commander summoned planes including Mistral jets which dive-bombed the rebel positions, forcing the Moslems to fall back, leaving many dead and wounded strewn on the mountainsides.

Molotov Resignation Surprises the West

(Continued From Page One)

when the Yugoslav leader arrives in Moscow this afternoon.

Western diplomats viewed the changes as the biggest gesture the Russians could make in their bid to re-establish strong ties between Moscow and Belgrade during the talks with Tito.

Molotov has been a revolutionary 31 years. He plotted and worked in lower echelon chores in the perilous days of the Tsar, living sometimes in exile and almost always in danger.

He paved the way in Moscow for the return of Lenin and the 1917 Bolshevik revolution. Thereafter he climbed quickly up the Communist ladder.

Molotov didn't come by his nickname of "Iron Pants" by giving way in serious debate. Forceful "No's" have frequently punctuated his contacts with the West. He was the foremost apostle of the frosty, give-not-an-inch cold war policy of his old line leader, Stalin.

Molotov's hard words and patient obstinacy in negotiations won him the grudging respect of Western leaders.

Churchill called the mild appearing, but firey Molotov "cold-blooded and ruthless" but nonetheless a man of "outstanding ability."

Molotov cast his lot with Stalin, and aside from a rift in revolutionary days over Pravda policy, rose to the heights of Russian power with the late dictator.

Auto Death Is Ruled Due to Natural Cause

The Thursday death of John E. McKenzie, 54, of Farmington Township, was due to a coronary occlusion, it was announced today Dr. Malcomb Delaney, acting deputy coroner for Oakland County.

Dr. Delaney revealed the findings following the receipt of an autopsy report from Pathologist Dr. John Marra of Pontiac General Hospital.

McKenzie was found dead in the front seat of his car parked off the road in Novi Township early Thursday afternoon. Investigators learned the man had driven his car and home-made trailer to the location that morning to pick up a load of dirt.

Housewife Treated for Aspirin Overdose

A young Oxford Township housewife was treated and released at Pontiac General Hospital last night after an alleged suicide attempt at her home at 6350 Harriett road.

Joel R. Sullivan told investigating deputies from the Oakland County Sheriff's Department his wife Beverly, 18, swallowed 38 aspirins after an argument.

Fire Ruins Sweeper, Damages City Home

Fire this morning destroyed a $75 electric sweeper in a home at 45 Lorraine Ct., Pontiac firemen reported.

They said the sweeper was in a cardboard box on top of an oil space heater in the living room of Ronald Gutler. The box caught on fire, also causing $25 damage to the building, firemen said.

News in Brief

A $25 bicycle was reported stolen yesterday at the corner of Baldwin and Columbia avenues, Pontiac police said.

Julius A. Griffin, 54, of 987 Argyl St., suffered slight injuries when his auto rammed a parked car in front of 93 N. Johnson Ave. early this morning.

He told Pontiac police that headlights from oncoming traffic blinded his vision.

The Weather

Full U.S. Weather Bureau Report:
PONTIAC AND VICINITY — Fair and warmer today, high 65-67. Fair tonight, low 44-48. Partly cloudy and warmer tomorrow, high around 75. Variable winds 4-8 miles per hour becoming southerly 10-15 miles tomorrow.

Today in Pontiac
Lowest temperature preceding 8 a.m. 44.
At 8 a.m.: Wind velocity 10 m.p.h. Direction: North.
Sun sets Saturday at 8:03 p.m.
Sun rises Sunday at 4:57 a.m.
Moon rises Saturday at 1:22 p.m.
Moon rises Sunday at 1:20 a.m.

Downtown Temperatures

6 a.m.	47	11 a.m.	52
7 a.m.	48	12 m.	53
8 a.m.	48	1 p.m.	54
9 a.m.	50	2 p.m.	56
10 a.m.	52		

Friday in Pontiac (As Recorded Downtown)

Highest temperature	80
Lowest temperature	40
Mean temperature	45
Weather—Rain.	

One Year Ago in Pontiac

Highest temperature	78
Lowest temperature	48
Mean temperature	63
Weather—Fair.	

Highest and Lowest Temperatures This Date in 84 Years
95 in 1895 38 in 1894

Friday's Temperature Chart

Alpena	52	38	Los Angeles	82	60
Baltimore	78	58	Marquette	48	35
Buffalo	65	45	Memphis	76	54
Chicago	56	45	Miami	83	72
Detroit	64	46	New Orleans	83	65
Duluth	70	47	New York	81	58
Fort Worth	81	60	Phoenix	102	72
Grand Rapids	66	35	St. Louis	65	48
Houghton	52	37	San Francisco	68	51
Jacksonville	91	70	S. Ste. Marie	46	39
Kansas City	69	54	Traverse City	56	37
Lansing	63	39	Washington	70	56

Shepilov Takes Over as Foreign Minister

(Continued From Page One)

Molotov could inconspicuously give advice from his vast knowledge of world affairs which is unrivaled by any other of the top Soviet leaders.

Shepilov stepped into the foreign minister's post from the editorship of the official newspaper voice of the Communist Party, Pravda, which was one of the political stepping stones of his predecessor in pre-revolution days.

Shepilov, a rapid riser on the Kremlin scene since Stalin's death, has been playing a major role in Russia's diplomatic offensive.

* * *

The new foreign minister also was a participant in the "summit conference" that produced the so-called "Geneva spirit" and new Soviet approach in foreign relations.

He also has been on the issuing end of statements since early last year which have materialized into pillars of Soviet policy. One defended the priority of heavy industry, while another spelled out the policy decrying the "imperialistic arms race" and called for a ban on atomic weapons along with peaceful coexistence.

Shepilov might well be called "Mister Party Line."

Shepilov's new function is clear. If previously he was in charge of indoctrination of the Soviet Union in Communism—he now has as Soviet foreign minister a bigger field for his propaganda and indoctrination operations—the whole world.

Business Place Looted

A cleaning establishment at 719 W. Huron St. was entered during dinner hour last night and $3 in change reportedly looted from a vending machine.

The owner, William Fox, of 2982 Edgefield St. told Pontiac Police that entry apparently was gained through an unlocked side window.

Pontiac Deaths

Walter S. Bell

Walter S. Bell, 64, of 3599 Brookdale Ave. died at his residence today after an illness of two days.

He was born in Pontiac on Oct. 11, 1891, the son of John and Hulda Bell, and was a resident of Pontiac for 15 years.

He is survived by two children, Raymond L. Bell and Mrs. Doris King, both of Pontiac.

Other survivors include four grandchildren and three great-grandchildren.

Service will be at 1:30 p.m. Monday from the Donelson-Johns Funeral Home with the Rev. F. R. Tiffany officiating. Burial will follow in the Oak Hills Cemetery.

Clarence Gorsline

Clarence Gorsline, 53, of 529½ N. Perry St. died at 7:10 this morning in St. Joseph Mercy Hospital. After a five-day illness.

He was the son of Mr. and Mrs. Kennedy Gorsline and was a driver for the Oakland Cab Co.

Surviving are his wife, the former Ethel Cooley; his father and three children, Mrs. Charles Komraus of Romeo, Mrs. Basil Dancingburg and Robert Milne, both of Traverse City.

Also surviving are a sister, Mrs. Gail Bracken of Lake Orion; three brothers, Harry of Pontiac, Kenneth of Rochester and Earl Gorsline of Marlette.

Funeral arrangements will be announced later by the Donelson-Johns Funeral Home.

Andrew F. Govan

Andrew F. Govan, 67, of 216 S. Sanford St., died yesterday in the Pontiac General Hospital after seven weeks illness.

He was born in Oxford on Sept. 9, 1887 and lived his entire life in Oakland County. Mr. Govan was the son of Richard B. and Euphemia Jane Moore Govan. On March 14, 1956 he married Adeline Cox here in Pontiac.

He was employed at Pontiac Motor Car Division in the parts warehouse.

He is survived by his wife and one son, Thomas R. Cox of Pontiac; two brothers, John B. Govan of Lapeer and Daniel B. Govan of Flint.

Other survivors include three grandchildren and one niece, Mrs. Gordon Lake of Dearborn.

Service will be at 1 p.m. Monday from Voorhees-Siple Chapel with Rev. Paul R. Havens of the First Methodist Church officiating. Burial will follow in Whigville Cemetery in Lapeer County.

Dossie Dewayne Smith

Prayers will be offered at 2:30 Monday afternoon in the Voorhees-Siple Chapel for Dossie Dewayne Smith by the Rev. John W. Mulder of the Central Methodist Church. Burial will follow in Perry Mt. Park Cemetery.

Dossie was the eight month old son of Dossie E. and Virginia Head Smith of 3530 Maybee Rd.

Surviving besides his mother and father is a brother John Edward at home.

The baby was born in Tulare, Calif. Oct. 7, 1955 and was dead on arrival at Pontiac General Hospital this morning after an illness of one week.

Stuart M. Smith

Service will be held at 10 a.m. Monday in the Donelson-Johns Funeral Home for Stuart M. Smith of 6570 Red Maple Lane, Birmingham. The Rev. R. D. Dewey of the Congregational Church of Birmingham will officiate. Burial will follow in White Chapel Cemetery.

A graduate of the Universtiy of Michigan law school with the class of 1934, Mr. Smith was owner and operator of the Smith Beverage Co. here and a former owner of Farm Fresh Frozen Foods.

He was a member of the Pontiac Exchange Club, Elks Lodge and Michigan Bar Assn.

Mr. Smith died Thursday of a heart attack.

He Stabbed Her, Ran Her Down, Woman Claims

Stabbed three times in the shoulder and suffering several broken ribs when an auto was driven over her in an alleged argument with her common - law husband last night, a 26-year-old woman is listed in fair condition in Pontiac General Hospital today.

Mrs. Doris J. Fields, 503 Franklin Rd. told Det. Thomas Mitchell that the argument followed a three weeks separation from Major Porter, 34, who was arrested this morning near his home at 72 Gillespie St.

The woman said Porter forced her into the car at 204 Wessen St. where she was visiting, then stabbed her when she tried to escape.

She fell to the pavement and Porter backed the auto onto her, according to the woman's story.

A charge of attempted murder may be sought, Mitchell said. Porter was to make a statement today to an assistant prosecutor.

Three Persons Hurt as 2 Autos Collide

A Harper Woods couple was hospitalized and a Dearborn man suffered minor bruises in a two-car accident at Stephenson and Rochester Roads in Troy Township late yesterday afternoon.

Norman Matthews, 60, one of the drivers, was in fair condition at St. Joseph Mercy Hospital today with a fractured scapula. His wife Eva, 57, is in good condition with a rib fracture. Donald McClard, 21, the other driver, was treated and released at the same hospital for bruises of the knee.

Troy Township police reported the accident occurred when Matthews failed to yield the right of way and attempted to cross the intersection. His car was struck by the oncoming McClard vehicle.

County Groups Join Disaster Committee

Police, civil defense, and Red Cross representatives of Oakland County have been named to a Tri-County Disaster Committee formed recently.

Similar officials from Wayne and Macomb counties were elected for the committee. Senior Inspector Arthur J. Heidt of Detroit was named head of the group.

The Disaster Committee was formed to "seal off" areas from unauthorized persons during emergencies.

Area Resident Injured as Car Rams Into Tree

An attempt to retrieve a fallen thermos bottle resulted in an accident which sent a Bloomfield Hills man to the hospital last night.

Reino Johnson, 38, was treated and released at St. Joseph Mercy Hospital for abrasions of the leg, lip and scalp.

He told Bloomfield Township police he lost control of the car while bending over to pick up a thermos bottle from the floor and went off the road striking a tree. The accident happened at Chickering Lane and Hickory Grove.

One out of five fatal traffic accidents occur between 5 and 8 p.m.

TO BUY OR SELL REAL ESTATE
See
JOHN KINZLER
REALTOR & BUILDER
670 W. Huron FE 4-3525

Life of Virginia's Man-of-the-Month Gid R. Dixon



GID R. DIXON

Mr. Louis Pohl, manager of the Pontiac District of the Life Insurance Co. of Virginia, announces Mr. Gid R. Dixon as Man of the Month for May.

Mr. Dixon has made an outstanding record with the Life of Virginia, winning the Man of the Month several times, becoming one of Life Leaders of Michigan for 1955 and also Man of the Year for the Life of Virginia. Gid is destined to receive higher honors and advancement for his meritorious service.

His fine record is due to his ardent desire to assist individuals and families in their plans for financial security which he accomplishes through one of the largest and oldest insurance companies, the Life of Virginia.

THE LIFE Insurance Company OF VIRGINIA
RICHMOND • ESTABLISHED 1871
1000 W. Huron FE 2-0219

Housewife Asks for Check

Says State Will Observe Election at Walled Lake

The Elections Division of the Secretary of State's Office will send an observer to the June 11 Walled Lake School Election, it was disclosed yesterday.

* * *

Notification from Lansing reportedly reached Mrs. Norma Popek yesterday in the form of a letter sent to her home at 4955 Pontiac Trail, Orchard Lake.

Mrs. Popek, candidate for election to the Walled Lake School Board, had appealed to Gov. G. Mennen Williams for an "impartial observer" at the election.

Head of group opposing a proposed two-mill tax increase for school operations which will come up for a decision on the June 11 ballot, Mrs. Popek also had charged "irregularities" in former elections in her letter to the governor.

Queried by a Pontiac Press reporter, Mrs. Popek said:

"There have been some instances in the past where balloting was done in the open rather than in secret. Also, in some cases election workers have discussed campaign issues right in the polls, and this is contrary to law."

Mrs. Popek said she had "signed affidavits" to prove her charge.

Clifford Smart, superintendent of Walled Lkea Schools, "welcomed" the news of the appointment of an observer as "a good thing."

"I am pleased the Secretary of State will send a representative," said Smart. "We'd like to have them know how we run elections in this community."

Smart said that all the school elections had been run strictly according to the law of the state, and that every voting precinct has private voting facilities.

* * *

"We appoint election board members who are brought in to a meeting prior to the date of elections, given their supplies and instructions that the election is to be conducted in a legal manner. I myself inform them they are not to discuss campaign issues or do any electioneering, and notices are posted outside every poll to that effect."

* * *

Dr. William O. Emerson, Oakland County superintendent of schools, said he believed elections in the Walled Lake School District have always been conducted in a legal manner.

"I have never heard of any irregularities in their election procedures," he said.

Mrs. Popek has opposed the tax hike on the ground that taxes are already too high and the average taxpayer cannot afford the increase.

Brutal Murder Shocks Atlanta

Horror Grips City Over Vicious Killing of Pretty Secretary in Robbery

ATLANTA (AP)—One of the most thorough police investigations in years was under way today into the brutal slaying of a pretty Atlanta secretary during a $2,400 downtown payroll robbery — the fifth unsolved robbery-slaying in Atlanta the past 10 months.

* * *

Police Lt. J. L. Moseley said all members of the detective, robbery and homicide squads have been assigned to investigate the death of Mrs. Inez Johnson, 30, at the Ingram Mantel and Tile Co.

"I've never seen anything like this investigation in my 16 years on the police force," Moseley said.

CRUMPLED AT DESK

Mrs. Johnson, mother of a 10-year-old son, died of multiple skull fractures. She was found crumpled beside her desk where she had been preparing a $2,400 payroll during the lunch hour Friday.

The killer apparently struck within a 10-minute period, police said. Officials of the company left for an appointment at noon. Ten minutes later Herbert Harcourt, 26, an employe of a steel firm, arrived to pick up a load of material and discovered the body.

'Bedroom Burglar' on the Prowl Again

Pontiac's "Bedroom Burglar" was on the prowl again last night.

He entered at least three homes in the southeast area, gaining over $135 representing weekly pay checks.

Only $1.50 was reported looted at 74 Myra St. The owner's trousers were removed from his bedroom while he slept. The money was removed and the pants discarded nearby, police said.

The same procedure took place at 565 S. Paddock St. where $75 was reported stolen, police said, and at 581 S. Paddock, where $60 was taken.

Boy Faces Charges of Beer Possession

A minor and two juvenile boys were arrested last night when police allegedly found beer in their car.

Howard Hubble Jr., of Utica, faces arraignment today on a charge of illegal possession.

The boys were turned over to parents pending an appearance before juvenile officers this morning.

The Day in Birmingham

Parent to Install Minister on New Church's Birthday

BIRMINGHAM — Two special services tomorrow at Northminster Presbyterian Church will mark the end of the first year of the church's organization.

Being formally installed as minister of the new church is the Rev. MacKay Taylor, who has led the congregation in its first year's efforts and in building of its new church on Big Beaver road.

His father, the Rev. Wendell Taylor, pastor of the Bethlehem Presbyterian Church in Minneapolis, Minn., and formerly of Covenant Church in Detroit, will give the sermon at the 10:30 a.m. installation and service.

The Rev. Robert Graham, assistant minister of Birmingham's First Presbyterian Church, will charge the congregation with its duties, and Dr. Harold Fredsell, executive director of the Detroit Presbyterian Board of Church Extension, will give the charge to Mr. Taylor.

The new $65,000 initial unit of the church will be dedicated in a 4 p.m. service at which Dr. Kenneth G. Neigh, executive secretary of the Presbyterian Synod of Michigan, will preach.

The Rev. Glenn Harris of First Presbyterian will give the church keys to Dr. James Watson Jr., president of Northminster's board of trustees, in the ceremony, previous to a reception for members, Detroit area dignitaries and civic leaders.

* * *

Camp Oakland will be visited by Exchange Club members and their wives in lieu of next Tuesday's meeting. Fishing, boating and swimming are planned. High Twelve Club members visited the camp last Monday, toured the facilities and had dinner.

That group had donated $2,950 against its pledge of $3,000 and an on-the-spot collection raised the ante to $3,363. The fund, along with that of the Royal Oak Rotary, and the construction work of the Drayton - Plains Presbyterian Church Men's Club, are for the infirmary building. It will provide handicraft facilities, storage space and a kitchenette.

* * *

Senior night at First Congregational Church is tomorrow at 6 p.m., when Junior and Senior High Fellowship members and their parents honorgraduating seniors. A variety show and potluck supper are planned.

* * *

William F. Barkley

Rosary for William F. Barkley, 2720 Pine Hill, who died in Harper Hospital Thursday, will be recited at Bell Chapel of the William R. Hamilton Company at 8 p.m. Sunday.

Requiem Mass will be at 10 a.m. Monday at St. Hugo of the Hills Church, and burial will be in Holy Sepulchre Cemetery.

Surviving Mr. Barkley, who was with MacManus, John & Adams, Inc., are his wife, Ann; two sons, Thomas and Michael at home; his mother, Mary Koliman Barkley; and two brothers, Harry and James, of Detroit.

John D. P. Simetz

John D. P. Simetz, 27, a 1946 Birmingham High School graduate and an aeronautical engineer for Bendix Aviation in California, died suddenly yesterday at his North Hollywood, Calif. home.

Born here in 1928, he was a member of St. James Episcopal Church and served two years in the Navy, partly in the Philippine area. He took a four-year aeronautical engineers course in two years time before joining Bendix. He married Mable Joan Woodhull here in 1948.

Surviving are his wife; his parents, Mr. and Mrs. John H. Simetz of Birmingham; two brothers, Donald of Waterford and Edward of Birmingham, and his grandparents Mr. and Mrs. Thomas Ridley of Windsor, Ont.

His body will arrive at Manley Bailey Funeral Home Tuesday morning. Service will be at 10 a.m. Wednesday at St. James Episcopal Church, with interment at Roseland Park Cemetery.

Schools Ponder Plan to Provide Checkups

(Continued From Page One)

children who appear ill, and to confer with parents about private treatment.

"The greatest share of the responsibility certainly belongs to the parents," Whitmer pointed out.

"Ideally, of course, periodic examinations would be a very good thing. They not only would enable us to protect children, they would allow the schools to be of greater service.

"For example, we could pinpoint students with certain disabilities and arrange special classes for them."

The only health records now kept at school, Whitmer added, are those scoring ability to see and hear well.

Girl, 9, Badly Burned as Boiling Kettle Spills

Nine-year-old Marcia Martin, of 6735 Alden Dr., was in good condition at Pontiac Geperal Hospital today after suffering second and third degree burns of the legs and feet while taking a bath at the home of a friend on the same street last night.

The girl was severely burned by boiling water when she knocked over a nearby teapot causing it to spill on her, the Oakland County Sheriff's Department reported today.

RACING
Time Trial: 1:30 P. M.
Race: 3:00 P. M.
Pontiac M-59 Speedway
3 Miles West of Pontiac Airport

HOSPITALIZATION
MEN AND WOMEN OVER 65 NO Age LIMIT
Pays Hospital Room and Board, Surgical benefits on a scheduled basis, cash for covered "EXTRAS" such as operating room, X-ray, laboratory, etc., on each covered sickness or accident. Can be purchased on an annual, quarterly, or monthly basis, and the Association reserves the right to accept renewal premiums.
DETAILS FREE—NO OBLIGATIONS
Phone: MI 4-6602
Write: 4062 W. Maple
Birmingham
Mutual OF OMAHA
Policy Forms 3HO-BOH



YES, YOUR FUTURE HAS A SILVER LINING . . . when you save at Pontiac Federal regularly! Clouds of adversity may gather . . . some rain may fall . . . but a SAVINGS ACCOUNT will shine in your darkest hour . . . give you the sense of security when you need it most. BE A REGULAR PAY ROLL SAVER.
2½%
CURRENT RATE
Payable June 30th, 1956


PONTIAC Federal SAVINGS and Loan Association
46 E. LAWRENCE Downtown Pontiac
761 West Huron Street
407 MAIN ST. Rochester

State Adjutant General Retires From Service

DETROIT (AP) — Col. Philip C. Pack retired yesterday as deputy adjutant general of Michigan and the state's senior colonel.

* * *

Pack is a veteran of more than 38 years of military service. Upon retirement, he was to be promoted to brigadier general. He began his career by enlisting in the Army in 1917 when he was a University of Michigan senior. He later served in the Navy during World War I.

During World War II he served in the judge advocate general's office and with Selective Service.

* * *

Pack plans to spend the summer at his home near Beaverton before entering thet real estate business in the South.

THE BERRYS By Carl Grubert



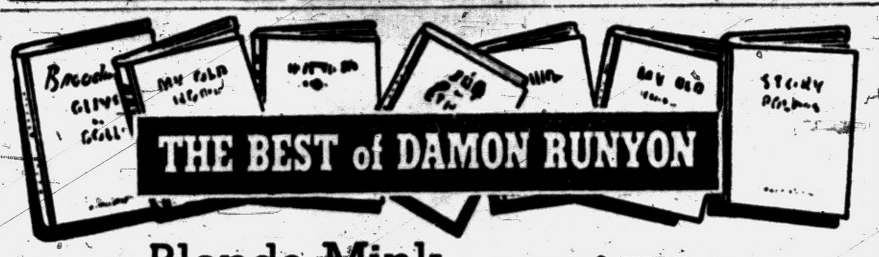

Blonde Mink

By DAMON RUNYON

I was sitting in Mindy's restaurant listening to Julie the Starker tell me the story of the Blonde Mink and how it is responsible that our mutual pal Slats Slavin is without a stone on his grave up in Woodlawn cemetery. Seems Slats was fianceed to this good looker Miss Beatrice Gee who on the night Slats kicks off relieves him of 23 thousand with a promise she would arrange for his stone which as a matter of fact she never does. Instead she pours the 23 thou into the Blonde Mink coat.

Now Julie visits Slats' grave and Slats talks to him asking him to look up Bea and find out what's holding up the engraving and also tell her it's cold in the ground without no stone. So, Julie tells me, he finds the doll wearing the coat and when he asks her about the stone she puts the squeeze on Julie saying he would have a hard time explaining the missing 23 thou to the cops.

Julie asks me what can he do cause the cops have his number and he says its a shame Slats his friend from short pants days, should be cold in the grave. Then Julie says he is off to tell Slats what has transpired.

Just after he shoves off in comes Johnny Brannigan, the dick in the neighborhood, who asks me what I know about a Miss Beatrice Gee. Now with cops I am a deaf mute and dumb in the tongue so Brannigan tells me they just found Miss Gee dead as a mackeral with a lump from a bronze lamp on her noggin. Brannigan says there was no robbery so I tell him Julie the Starker can fill him in on this doll's background and I offer to help him look up Julie.

CONCLUDED

So I call a taxicab and as we get in, I tell the jockey to drive us to Woodlawn Cemetery and if Johnny Brannigan is surprised by our destination he does not crack but whiles away the time on the journey by relating many of his experiences as a copper, some of which are very interesting.

It is coming on dusk when we reach Woodlawn and while I have an idea of the general direction of the late Slats Slavin's last resting place, I have to keep the taxi guy driving around inside the gates for some time before I spot the exact location through recognizing the late Cockeyed Corrigan's black marble marker.

It is a short distance off the auto roadway so I have the hackie stop and Johnny Brannigan and I get out of the cab to walk a few yards to the mound and as we approach same who steps out from the shadow of the late Cockeyed Corrigan's marker but Julie the Starker who speaks to me as follows:

"Hello, hello," he says. "I am glad you see and I know you will be pleased to learn that the late Slats gives me a tip for you on a horse that goes at Hialeah tomorrow but the name escapes me at the moment. He says his figures make it an absolute kick in the pants. Well," Julie says, "stick around a while and maybe I will remember it."

HERE IS A KISS FOR YOU

Then he seems to notice the presence of Johnny Brannigan for the first time and to recognize him, too, because all of a sudden he outs with Captain Barker and says:

"Oh, a copper, eh?" he says. "Well, copper, here is a little kiss for you."

And with this he lets go a slug that misses Johnny Brannigan and knocks an arm off a pink stone cherub in the background and he is about to encore when Johnny blasts ahead of him, and Julie the Starker drops his pizzolover and his legs begin bending under him like Leon Errol's when Leon is playing a drunk.

BLOOD PUMPS FROM HOLE

He finally staggers up to the last resting place of the late Slats Slavin and falls there with the blood pumping from the hole that Johnny Brannigan drills in his chest and as I notice his lips moving I hasten to his side figuring that he may be about to utter the name of the horse Slats gives him for me.

Then I observe that there is something soft and fuzzy spread out on the mound under him that Julie the Starker pats weakly with one hand as he whispers to me like this:

"Well," he says, "the late Slats is not only resting in peace now with the same as his stone over him but he is warm as toast and in fact warmer."

* * *

"The horse, Julie," I say. "What is the name of the horse?"

JOINS OUT PERMANENTLY

But Julie only closes his eyes and it is as plain to be seen that he now joins out permanently with the population of Woodlawn, Johnny Brannigan steps forward and rolls him off the mound with his foot and picks up the object that is under Julie and examines it in the dim light.

"I always think Julie is a little stir-crazy," Johnny says, "but I wonder why he takes a pop at me when all I want of him is to ask him some questions and I wonder, too, where this nice red fox fur coat comes from?"

Well, of course I know that Johnny will soon realize that Julie probably thinks Johnny wishes to chat with him about the job he does on Miss Beatrice Gee but at the moment I am too provoked about Julie holding out the tip the late Slats Slavin gives him for me to discuss the matter or even to explain that the red is only Julie's blood and that the coat is really blonde mink.

Copyright 1945, by the Chase Manhattan Bank as executor and trustee for the estate of Alfred Damon Runyon. Distributed by King Features Syndicate. All rights reserved.

"Big Boy Blues," the last guys and dolls Broadway story written by Damon Runyon (1945) begins in The Pontiac Press Monday. The fact that the characters found around Mindy's have lost none of their appeal with the passing years is evident in "Big Boy Blues.")

THE END

Contests Lure Twenty Million

Few Participants Give Themselves a Chance for Winning Prizes

NEW YORK—About twenty million Americans a year compete in at least one contest or more, but few contestants give themselves the best possible chance of winning.

A feature entitled, "What You Should Know About Contests," in the current magazine offers a number of suggestions that could increase the entrant's chances of winning.

These pointers which are formulated by sponsors and those who judge contests include some of the following advice:

1. Obey the rules as to words, format, enclosures and mailing date. Avoid elaborate answers. Judges pass these around but rarely give them prizes.

2. Unless ties are to be decided by the earliest postmark, hold your entry until you are sure you have done your best with it.

3. For those who take their contests seriously, there are correspondence schools which publish bulletins listing new contests and coach students in pleasing sponsors.

The feature warns contestants to beware of persons who want to sell answers and ready-made entries. The same answers are usually sold in duplicate and all are thrown out when detected by the contest officials.

Sen. Sparkman to Lead '56 Alabama Delegation

MONTGOMERY, Ala. (AP) — Sen. John Sparkman last night was elected chairman of Alabama's 52-member delegation to the Democratic National Convention in August.

The 1952 vice presidential nominee was elected 39-10 over former Rep. Laurie Battle of Birmingham.

Sparkman took a firm stand against any bolt from the Democratic party by the Southern States.

Cooper Declines Kentucky Race

Ambassador to India Will Not Run for Senate Seat This Fall

LEXINGTON, Ky. (AP) — John Sherman Cooper definitely will not run for the U. S. Senate from Kentucky this fall, a Republican party official announced in advance of today's GOP State Central Committee meeting.

* * *

Cooper, U. S. ambassador to India and former senator, had said his decision on the nomination, considered his for the asking, would not be announced until today's meeting.

SENT WIRE

But Committee Chairman Dewey Daniel said yesterday that Cooper had wired his decision not to seek the unexpired term—four years—of the late Democratic Sen. Alben W. Barkley.

The nominee will team with former U. S. Rep. Thruston B. Morton of Louisville in the November general election. Morton was nominated in Tuesday's primary to oppose Democratic incumbent Sen. Earle Clements.

tinguished the blaze.

Cooper's mam reason for declining to run was figured to be his often stated belief that much remains to be done on relations with India and that he shouldn't quit the post after serving only a year.

The Flames Are All Gone — but So Also the Wine

CATANIA, Sicily (AP) — Firemen got an unexpected assist last night in dealing with a fire in a carpentry shop.

The flames ate through a wooden partition and burst the vats and bottles in an adjoining wine store. By the time the firefighters arrived, the wine had almost ex-

California Primary Battle Entering Final Weekend

By THE ASSOCIATED PRESS

Sen. Estes Kefauver and Adlai Stevenson plunged today into a last weekend of forced-draft campaigning before Tuesday's Democratic presidential primary in California.

* * *

Kefauver continued to bang away at Stevenson, accusing him of double talk on the civil rights question.

* * *

Stevenson—saying he is "not interested in dealing in personalities"—gave Kefauver only slight notice. Instead, he reserved his heaviest blows for the Republican Eisenhower administration.

With the California primary regarded as a possible make-or-break test, both rival candidates for the Democratic presidential nomination went all-out in hopes of pulling a big majority. The winner will get California's 68-vote delegation, after New York's the biggest at the party's national convention in August. This also will be their last direct contest before that convention.

* * *

President Eisenhower is unopposed on the Republican primary ballot in California. The state will send 70 delegates to the GOP nominating convention, also in August.

Yesterday, Vice President Nixon—virtually certain to be Eisenhower's running mate again — asked that Republican voters not write in his name on their ballots next Tuesday. He telephoned V. John Krehbiel, Los Angeles County GOP chairman, and cautioned that write-ins might invalidate ballots, under California law.

* * *

Kefauver, soliciting votes in northern California, hit hard on the civil rights issue — a prime one in that state.

* * *

He said in San Francisco that Stevenson was pictured in the Florida primary campaign as a "moder" on the racial integration question. But in California, Kefauver said, Stevenson is being put forward as a "civil rights crusader."



WATER SKIS

Picture yourself, your youngsters skimming over the water behind a racy runabout . . . the spray flying, the excitement rising. It's a great sport, easy too! Stop in soon and look our selection over.

Largest Selection of WATER SKIS in Pontiac

Over 100 Pair to Choose From $19.95 Up

Open Daily 9 to 6; Friday Nite 'til 9. SUNDAYS 9 to 1

Slaybaugh's SPORTS SHOP

Free Parking

630 Oakland Avenue Phone FE 8-0453



Sparks-Griffin FUNERAL HOME

"Thoughtful Service"

46 Williams St. Phone FE 2-5841

24-Hour Ambulance Service

Glenn H. Griffin

It Doesn't Matter...

NO, IT DOESN'T MATTER WHERE YOU ARE EMPLOYED, YOU CAN JOIN A CREDIT UNION . . . AND YOU SHOULD!

•FREE Life Savings Insurance

•FREE Loan Protection Insurance

•EXCELLENT Dividends on Savings

•A VOTE in Your Own Economic Affairs

Why Not Investigate Today?

CHIEF PONTIAC FEDERAL Credit Union

FE 2-0296 850 Joslyn St. FE 5-9495

(Serving Employees of Pontiac Motor Division)

SANDY'S SPECIALS for the Fishermen

65c Airex Spinning Lures..... 39¢

$1.95 Minnow Buckets 2 pc. metal with Minnows..... $1.49

$9.95 Montague Fly Rods..... $5.95

$10.45 Montague Casting Rods..... $4.95

$16.50 Airex Reels..... $11.98

$23.75 Airex Reels..... $12.95

$34.00 Hedlund Water Skis..... $24.95

$25.95 PLASTIGLASS WINDSHIELDS Complete With Fittings $19.95

Boat Paint and Hardware At Deep Cut Prices

Complete Line of Scott—Atwater MOTORS AT BIG SAVINGS

MINNOWS . . . CRAWLERS WORMS

SANDY'S SPORT SHOP

1770 South Telegraph

¼ Mile South of Orchard Lake Rd.

Monday thru Thursday—8-6 Fri.—8-8 Sat.—8-6 Sun.—8-2

"Reliable INSURANCE Protection"

Wm. W. Donaldson Agency INC.

Phone FE 4-4565

147 W. Lawrence St.

GLASS . . . for modern living . . .

MIRRORS — RESILVERING — FURNITURE TOPS GLASS SHELVES & SLIDING DOORS THERMOPANE

Custom-Made Tub Enclosures and Shower Doors

KEEGO GLASS & MIRROR CO.

A Complete Glass Service

2175 CASS LAKE ROAD at Orchard Lake Road

KEEGO HARBOR FEderal 2-0072

REMODELING

• ATTICS • RECREATION ROOMS • GARAGES • ADDITIONS • SIDING • BASEMENTS

F.H.A. No Money Down

PHONE FE 4-2575

MIDWEST SUPPLY

9 N. TELEGRAPH

REAL ESTATE—INSURANCE

Residential—Business Home—Contents Farms—Investments Burglary—Liability—Auto

Take Advantage of Over 30 Years of Experience. Chances Are We Have Served Your Neighbor. Let Us Serve You!

JOHN K. IRWIN REALTOR

REAL ESTATE SINCE 1925 INSURANCE

101½ N. SAGINAW FE 2-4031

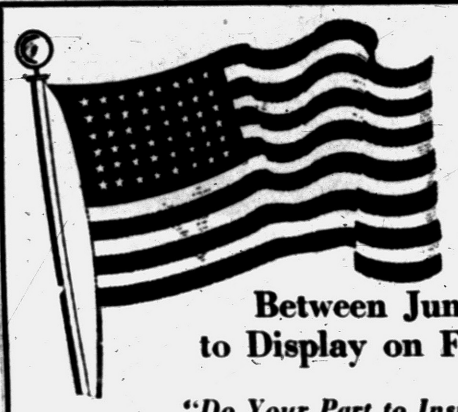

American Flags Cleaned Here Without Charge

Between June 1 and 12 for You to Display on FLAG DAY, JUNE 14th!

"Do Your Part to Insure "New Glory for Old Glory"

GRESHAM CLEANERS

605 OAKLAND FE4-2579

BRANCHES: 328 N. PERRY 97 OAKLAND

What Do You Think I am Saying?

Put Words Into My Mouth



TO WIN THESE PRIZES



One Set Given Away Each Week Worth $15.00

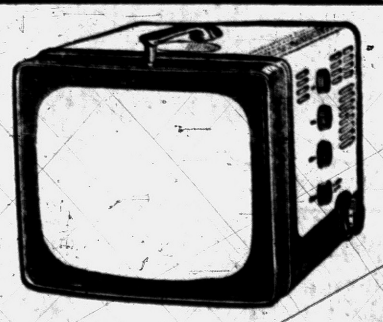

GE Portable TV to be given away at end of contest for the lucky grand prize winner. Worth $119.95

Here Are the Simple Rules:

1. Write in the space next to my picture the words you think I'm saying. Example: "You can't fire me . . . I quit" or "and they told me my hat was exclusive."
2. Take or send my picture with your words to the General Electric Television store named below.
3. This week's contest closes one week from today.
4. Entries will be judged by impartial local committee. All entries become the property of the dealer. Decision of the judges is final.

YOUR NAME .....

ADDRESS .....

CITY ..... PHONE .....

T V Smart Babytalk Contest of the Week

See Pontiac's most complete GE Appliance Store for portables. Wall and revolving shelf refrigerators, large oven 24" ranges, dryers, Filter Flo washers; one year on all parts in television. Trade-ins accepted for down payments.

HAMPTON ELECTRIC CO.

825 W. HURON ST., PONTIAC FE 4-2525

JUST EAST OF TEL-HURON SHOPPING CENTER

Open Every Evening Until 9:00 P. M.

Area College, High Schools to Graduate Students



PREPARE FOR BANQUET — Getting ready for the annual Junior-Senior Banquet of Waterford High School are Beth Rose, chairman of programs and favors; Julie Hickman, decorations; and Sandra White, general chairman. The banquet, with gay carousel theme, will be held tonight in Waterford High School gymnasium at 6:30.

Annual Commencement Is Set for Sunday at St. Mary's

June is graduation month, and news of area graduation exercises continued to come in to the Pontiac Press.

* * *

Commencement exercises are planned at St. Mary College and High School in Orchard Lake, as well as graduation and baccalaureate programs in West Bloomfield Township, Troy and Romeo High schools.

Orchard Lake

A solemn high Mass will be offered at 10 a.m. Sunday in the campus Chapel at Orchard Lake to open the 67th annual commencement exercises of St. Mary College and High School.

Msgr. Edward J. Szumal, president, will celebrate the Mass, while the Proper and Ordinary of the Mass will be rendered by the Schola Cantorum of the seminary.

His Eminence Edward Cardinal Mooney will confer the degree of Bachelor of Arts and distribute high school diplomas at 2:30 p.m. in the campus auditorium. The graduating classes include representatives from five states.

The main address will be delivered by the Very Rev. Justin Figas, OFM, Conv. of Buffalo, while Mitchell S. Jachimski of Detroit will act as chairman of the exercises. Fr. Figas will also receive the 1956 "Fidelitas" medal.

The salutory address will be given by Clement T. Otolski, 1956 oratorical medalist of the prep department and the valedictory by Lawrence J. Hoppe, president of the college senior class.

West Bloomfield Township

The 1956 graduating class of West Bloomfield Township High School will have its baccalaureate services at 8:15 p.m. Sunday in the school auditorium.

Commencement exercises for the 75 seniors will be held at 8 p.m. Wednesday in the high school. This is the second class to graduate from the new school.

The Rev. Robert Benedict of Trinity Methodist Church, Keego Harbor, will give the baccalaureate address, and the Rev. Elmer Steenson of West Bloomfield Baptist Church will give the invocation and benediction.

Music will be by the high school a cappella choir, with Mrs. Alice Smith at the organ for processional and recessional numbers.

Commencement speaker will be Dr. Walton Cole of First Congregational Church, Detroit.

Richard McClurg, president of the board of education, will present the diplomas as superintendent of schools. Dr Leif Hougen introduces the class. Principal Donald Weed will present the student awards.

The Rev. Robert Benedict of the Trinity Methodist Church, Keego Harbor, will give the invocation and the benediction.

Mrs. Smith will be at the organ, and members of the senior class who have taken part in the vocal groups of the school will sing the alma mater.

Romeo

Baccalaureate services for 86 members of the June graduating class at Romeo High School are scheduled for 8 p.m. Sunday in the high school auditorium.

The Rev. E. G. Appel of St. John Lutheran Church will read from the Scriptures, and the high school Mixed Chorus will be featured in the anthem, "Dear Land of Home," from the tone poem, "Finlandia," by Jean Sibelius. The choristers will be directed by Donald W. Albrecht.

"Some Moral and Ethical Aims of Education" will be the title of the sermon to be delivered by the Rev. John McMillan of St. Clement Catholic Church.

* * *

Carol Hiller will accompany baritone soloist James Davis singing "The Holy City." Benediction will be given by the Rev. Ellis A. Hart of the First Methodist Church.

Troy

Troy High School Seniors will attend baccalaureate services tomorrow at 8 p.m. at the High School, when the Rev. Robert Paul Ward of Troy Methodist Church will speak.

Invocation will be given by the Rev. Marvin V. Turner of Halsey Baptist Church. Troy's band, directed by Don Lauder will play, and the high school choir will sing Mendelssohn's "If With All Your Hearts."



TROY ADDITION — A new school section planned at Troy No. 2 Elementary School is this brick structure sketched by the school's architect. Bids for the school will be received next week. At left is the present block of four classrooms; in the near corner is the multipurpose room and stage; and at right is the new seven-classroom section. Smith School students will share the multipurpose room, which will see gym, cafeteria and auditorium use.



PADDLE PUSH — This old bridge in the heart of Milford is the starting point of the "Paddle Push." According to Charles Newell, chairman in charge, the race is the only one of its kind in the U. S. The starting gun was due to get the race underway at 2 p.m. today.

Saginaw Trio Robs Oil Firm

Police Blast Getaway Sedan in Running Gun Battle; One Caught

SAGINAW (AP)—Three young men, their faces hidden behind white handkerchiefs, held up a Saginaw Oil Company attendant early today. One was captured a short time later about 30 miles south of Saginaw after a wild, bullet marked chase.

* * *

The other two were believed hiding in a partially wooded area, which state police and deputies quickly surrounded with road blocks.

Police identified the captured man as Robert Stevens, 22, of Saginaw.

Frederick Smith, 65, an attendant at the Seal-O-Co., said three masked men, one of them armed with a pistol, robbed him of $233 shortly before 3 a.m. fore 3 a.m.

Smith told police the trio fled on foot. But a police car, rushing to the scene, passed an automobile speeding from the area in the opposite direction.

EMPTY THEIR GUNS

The squad car turned around and gave chase. Patrolmen Robert Rubert and Charles Mason said they emptied their guns at the fleeding car in a chase down M13.

The fugitives fired back, one bullet shattering the windshield of the police car.

The trio abandoned the vehicle when they ran onto a state police roadblock near the intersection of M13 and M78. The getaway car had been struck several times by police bullets.

Police said they captured Stevens near the car. The other two escaped into the darkness.

* * *

Stevens was put on probation last month for a liquor violation, police said.

Old Post Office Marks One More Milestone

By JULIE V. HUTCHINS
West Bloomfield Correspondent

ORCHARD LAKE — Dedication ceremonies at the new Orchard Lake Post Office today mark another milestone in West Bloomfield Township's oldest post office.

The Orchard Lake Post Office was first established in 1872, with John Copeland the first postmaster. It was the fourth post office to be established in West Bloomfield Township.

The first was at Pine Lake, with that name, started in 1831. Next was the West Bloomfield Post Office near the Commerce Township line. This office was established in 1833. The third was Straits Lake, on the north shore of Upper Straits Lake, in 1836.

All except Orchard Lake were discontinued many years ago.

Hence Orchard Lake is the oldest post office in West Bloomfield Township, the only other office now in that township being Keego Harbor, established in comparatively recent years.

General John Copeland was the owner of a hotel at Orchard Lake and it was through his efforts to secure postal privileges for his patrons that the post office was established. He had been postmaster only a short time when the office was moved to the Moody Hotel, with Moody as postmaster.

The Michigan Military Academy had been located at Orchard Lake and for many years was the office's largest patron. Soon after the turn of the century the academy was discontinued.

* * *

In later years its buildings were taken over and have since been used by the St. Cyril and Methodius Seminary and St. Mary's High School and College. This unit is still the largest patron.

The new post office building was built to specifications. Located on St. Mary College property at 3735 Commerce Rd., it is rented to the government by the college. Present postmaster is Mrs. Mary Hawkes.

Hubcap Thieves Pick Wrong Automobile

Two Waterford Township men this morning pleaded guilty to stealing two hubcaps last night from the auto of a Pontiac police detective.

The caps were returned to Herbert Cooley by his partner, Det. James Bale, who recognized them because of oil spots.

He remembered that Cooley had driven on a newly oiled road a few hours before the theft occurred.

Gail Grace, 17, of 5736 Highland Rd. and Thomas L. Wilson, 21, of 4856 Filer St were sentenced to 10 days in jail by Pontiac Municipal Judge Maurice E. Finnegan.

1,000 Turn Out for Waterford Dance Recital

WATERFORD TOWNSHIP — Close to 1,000 people jammed the Waterford Township High School Auditorium last night to applaud the efforts of student ballerinas of Carole Wolfe's dancing classes, sponsored by the Waterford Township Recreation Dept.

Enthusiastic comments indicated spectators considered the two-hour performance one of the most successful recitals Mrs. Wolfe has staged in her capacity as instructor for the department.

Close to 200 ballet students took part in the colorful panorama of dances from countries all over the globe.

The Hahn Orchestra played the accompaniment for the recital. Mrs. William R. Hahn is regular pianist for the classes.

Detroit Preacher to Show Slides at Waterford

WATERFORD—The Rev. George H. Loveless of Detroit will be the speaker at the 11 a.m. and 7:30 p.m. services Sunday at the Waterford Community Church. The Rev. Mr. Loveless is a missionary under the Christian Mission to Jews and is a former missionary to Alaska.

* * *

At the evening service the Rev. Mr. Loveless will show colored slides on Alaska.

The Adult Bible Class of the church will meet at 7:30 p.m. Tuesday at the home of Mr. and Mrs. Wallace Brown, 6039 Northrup.

The class will hold an election of officers. Mrs. Ella Shook is cohostess.

Old Fashioned Community Sing Planned Sunday

AVON TOWNSHIP — An old-fashioned community sing will be held at Goodwill General Baptist Church, 2287 Auburn Rd. Sunday from 2 to 4 p.m.

Guest groups to be at the church for the occasion include, The Missionary Quartet, The Gospel Four, The New Hope Quartet and others.

Everyone is invited to attend the event, according to the pastor, the Rev. Billy Brown.

Dryden Library Hours

DRYDEN — The Ladies Library Assn. here has announced new library hours for the summer will be from 2 to 4 p.m. each Wednesday afternoon.

Paddle Push, Crowning of Queen Today's Events

MILFORD — Residents of the Huron Valley area have elected Judy Guthrie as queen of the fifth annual "Paddle Push," to be held today.

Customers in Milford stores were given 'voting blanks' to chose one out of five high school students as queen, and Judy received highest votes. Her court will include Bonnie Beals, Charlotte Nauttall, Nancy Brooks and Doris Honsinger.

Sponsored by the Board of Commerce in conjunction with the American Youth Hostels, the "Push" is America's biggest canoe race, according to Charles Newell, chairman of the affair.

There are 86 entries registered to push off at 2 o'clock at the "Arch" over the Huron river in Milford. They will move in heats of six with four minutes between each heat, down the eight-mile course to the parking lot at Grand River. Entrants will start off, regardless of weather, rain or shine.

Preceding the race, there will be a huge parade. Both the Milford and South Lyon High school bands will furnish the music and floats made by New Hudson Girl Scouts, South Lyon Boy Scouts and the Kiwanians will be entered.

A special hour-long water show will begin at 1 o'clock at the bridge. Competitive water activities has been planned and local merchants have supplied the trophies and prizes for the winners.

Tonight a coronation ball will be held at the "Teen-Canteen" and Judy will be formally crowned. Dancing will continue for the public from 8:30 to 12:30, according to Dr. Earl Book, Canteen sponsor.

Prizes and trophies for the winners of the Paddle Push will be awarded during a dinner served by Hostelers at Arrowhead Lodge in Kensington Park beginning at 6:30 tomorrow night.

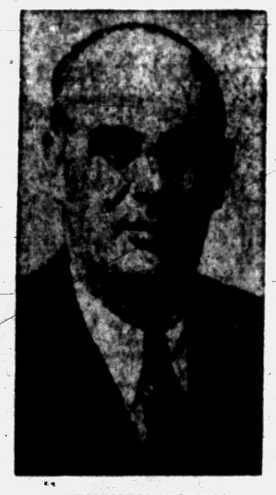

STEPHEN NISBET

Slate State Man at Oxford School

OXFORD — Stephen Nisbet, member of the State Board of Education and chairman of the board of trustees, Alma College, will address Oxford High School seniors at their commencement, 8:15 p.m., Wednesday.

"Guideposts" is the subject chosen by Nisbet, who is vice president in charge of public relations of the Gerber Products Co. of Fremont.

The mixed and senior girls' ensembles of the music department will sing.

Graduates will begin their final week in high school with baccalaureate services 8 p. m. on Sunday. The Rev. Fred Clark of the Oxford Methodist Church will speak, and the high school chorus will sing. Robert Lewis will play the processional.

Annual honors convocation will be held at 8 p.m. Tuesday, when outstanding graduates will receive their awards and the high school band will make its final appearance of the year.

All programs for the 73 members of the class and their friends will be in the high school auditorium.

Drayton Church to Stage Two Humorous Plays

DRAYTON PLAINS — Two one-act humorous plays are to be presented by Youth Fellowship members of the Drayton Plains Community United Presbyterian Church Monday night in the basement auditorium of the church.

"Joint Owners in Spain," is scheduled for 7:30 p.m., with a cast of four players.

"Spreading the News," will follow, with a cast of 10 young thespians.

Stage manager is Everett Beach and Charlotte Baird is director. A free will offering will be taken, with proceeds to be used to assist young people in attending summer conferences. The program is open to the public.

Marines Open Jail for McKeon

Cell Confinement Lifts as Review Board Calls Trial Postponement

PARRIS ISLAND, S.C. (AP) — A Marine Corps drill instructor who took a recruit platoon on a disciplinary night march that resulted in the drowning of six young men has been released from confinement.

* * *

S. Sgt. Matthew B. McKeon, 31, is awaiting a court-martial at the Marine Corps Recruit Depot here. He is charged with manslaughter in the death of six recruits and with having been under the influence of liquor at the time.

CASE POSTPONED

The court - martial, originally scheduled for May 14, has been postponed until July 14.

McKeon had been in confinement since April 8, the night of the march.

* * *

A Marine Corps announcement yesterday said McKeon's status was changed May 23 from "confinement awaiting court martial" to "restriction in lieu of arrest." No explanation was given about the delay in making the announcement.

LIBERAL TERMS

His release was the result, the announcement said, of a request to the secretary of the Navy from his defense counsel, Emile Z. Berman of New York.

Authorities said McKeon's restriction is liberal enough to permit him to go to his home in nearby Port Royal when not on duty. He has a wife and two small children.

* * *

McKeon was assigned duty in the Catholic chaplain's office after his release.

St. Patrick Church Lists Mass Schedule

WHITE LAKE TOWNSHIP — The Rev. Thomas A. Edison, pastor of St. Patrick's Church, Union Lake and Round Lake Rds., announced that the summer schedule of Sunday Masses will be inaugurated tomorrow.

Masses will be at 7, 8, 9, 10, 11 a.m., and 12:15 p.m., through Sept. 3. The Women's guild will receive Holy Communion as a group at the 8 o'clock Mass Sunday.

During the summer months, the Men's Club, assisted by the Women's Guild, is serving breakfast after the first three Masses.

$10,000 Goal Is Set to Aid Accident Victim

NORTH BRANCH — A goal of $10,000 has been set for the community building of the home of Donald Podvin, whose accident of a year ago has left him handicapped by paralysis.

Maynard DeGrow and Raymond Ball are treasurer and assistant treasurer of the Podvin fund. A public benefit auction will be held in July.

Dies in Truck Crash

CASEY, Ill. (AP) — Felix Kenneth Neratko, 39, of 28460 Van Dyke St., Center Line, Mich., was killed Friday in a collision of his car and a semi-trailer truck at a highway intersection 2½ miles west of here.

Travis Goldman, 36, of Grayville, Ill., driver of the truck, was slightly injured.

To Hold Bible School

IMLAY CITY — The Daily Bible School of St. Paul Lutheran Church will be held June 4-8 and 11-15, from 9 a.m. to 12 noon.



New, Complete One Premium Home Owners' PACKAGE POLICY

Save Up to 25%

Formerly separate insurance policies were required to protect your home, your contents, insured against theft losses and personal liability.

Now, one modern package insurance plan replaces separate contracts at a savings up to 25 per cent. Credit given for existing policies to expire. Annual payments available. Inquiries invited.

Austin-Norvell Agency, Inc.
70 West Lawrence St., Corner Cass FE 2-9221

RACING
Time Trial: 1:30 P. M.
Race: 3:00 P. M.
Pontiac M-59 Speedway
3 Miles West of Pontiac Airport

Pair 'em and Wear 'em
SPICE for Your LEISURE LIFE
Summer Separates

. . . that are young and relaxed yet always immaculate because they're fashioned of the finest yarn dyed fabrics to stay bright and new looking through repeated washings. All Sanforized Complete range of ladies' and juniors' sizes.

ALSO A FINE SELECTION OF
COORDINATES
Chambray . . . Poplin . . . Denim and Cotton

Nellie's in Russ' Country Store
4500 ELIZABETH LAKE ROAD
Open Weekdays 10 A. M. to 10 P. M.
Sundays 10 A. M. to 9 P. M.



FAST 1-HOUR Cleaning Service

It's small wonder that folks like Flash Cleaners . . . at Flash you get careful, quality cleaning, plus the fastest possible service. And there are NO PARKING PROBLEMS, either. Drive right up to the door, and you can be on your way in seconds.

DID YOU RECEIVE YOUR FREE CLEANING CARD IN THE MAIL?

Flash CLEANERS
839 West Huron
(Corner of Palmer)
We Give Holden's
RED STAMPS

Control of River Jordan Still Perils Palestine Truce

By WILTON WYNN
AP Foreign Correspondent

CAIRO (AP) — The number one danger point in the Palestine crisis today—a crisis still touchy despite apparent U. N. sucess in reducing border incidents—is the muddy little Jordan River.

The Jordan River problem is complicated by the fact that four states must consent to any overall program for using the river for irrigation or power development.

Three of the four are Arab states still at war with the fourth, Isreal. The Arab states are Syria, Lebanon, and Jordan.

Three different plans, each illustrated on the accompanying maps, have been proposed for utilizing the river waters. Two of them are dying of inactivity; the third may provoke a war if implemented.

* * *

The United States has offered financing for a regional scheme called the Johnston plan. Worked out by Eric Johnston, a special U. S. envoy to the Middle East, this project would tap the Jordan and its tributaries for about 1⅓ billion cubic yards of water a year Under the Johnston recommendations, the Arab states would get 62 per cent of this total and Israel 38 per cent.

The dam and canals necessary to the project would be controlled by a United Nations water authority.

The Johnston plan has never been rejected outright. Israel accepted it "in principle." But the Arabs gave it the kiss of death last fall when they postponed a decision indefinitely. Arab objection to the Johnston plan are three:

ARAB OBJECTIONS

First, the plan links an Arab project with Israeli projects, and thus implies indirect Arab recognition of the state of Israel.

Second, the plan will benefit Israel economically, thereby weakening the Arab economic boycott of the Jewish state.

Third, a major reservoir under the scheme would be in Lake Tiberias, which is entirely under Israeil control.

* * *

Johnston has told Arab governments he will return for further discussions on his plan whenever they have something new to discuss. **Thus far, Arab leaders are unanimous in their judgment that the "political climate" is not right for acceptance of the plan.** Popular feeling against Israel runs so strongly that weak governments like those of Syria and Jordan could not survive if they accepted the Johnston plan.

SUBSTITUTE PLAN

As a substitute, a committee of experts from each Arab state involved, plus Egypt, has drawn up an Arab counter-plan. It is based on the principle of each country benefiting from projects inside one country benefiting another. The Arabs say this places one country "at the mercy of the other."

The Arab plan involves a main storage dam on the Yarmuk River between Syria and Jordan, to provide electric power for both Syria and Jordan and irrigation for the east bank of the lower Jordan Valley. Under the Arab plan, no Arab irrigation water would be stored in Israeli-controlled Lake Tiberias.

The headwaters of the Jordan—the Hasbani River in Lebanon and the Dan and Banias Rivers in Syria—would be harnessed for the benefit of the two countries concerned. Under the Johnston plan, Arabs argued, too much of Syrian and Lebanese waters went to Israel.

* * *

The Arab plans calls for use of the Hasbani River for irrigation and electric power for southern Lebanon. Similar projects would be built along the Banias and Dan for the surrounding region in Syria.

Arabs say Israel could irrigate from the remaining flow of these rivers into the upper Jordan near Lake Hulch. Israel also could use Lake Tiberias as a reservoir from which it could irrigate its lands west of the Jordan and in the Israeli triangle between the Yarmuk and Jordan.

Arabs leaders say this scheme would be financed "either by the Arabs or the West." United States experts have cold-shouldered the project, however, because they consider it uneconomic.

There has been no Arab eagerness to get started on independent financing. At the last meeting of the Arab League council in April, the Arab plan was barely touched on in discussions.

The Israelis have threatened to go ahead with their own water development schemes if the Arabs don't accept the Johnston plan.

* * *

The Israeli project would simply involve tapping the upper Jordan at Banat Yaacov with a new pipeline which would connect at the Yarkon River with one already carrying water south to the Negev Desert, where millions of new settlers may live in the future.

The Arabs object to this scheme, however, largely because it would involve Israeli work inside a Syrian-Israeli demilitarized zone.

The governments of Syria, Egypt, and Jordan all have said that Israeli work in the demilitarized zone will mean war.

In the midst of all this talk, the ancient Jordan River rolls on to the Dead Sea, where its water ultimately evaporates in the desert air. And on either bank, its valley dries up and blows away for want of the water the river could provide.

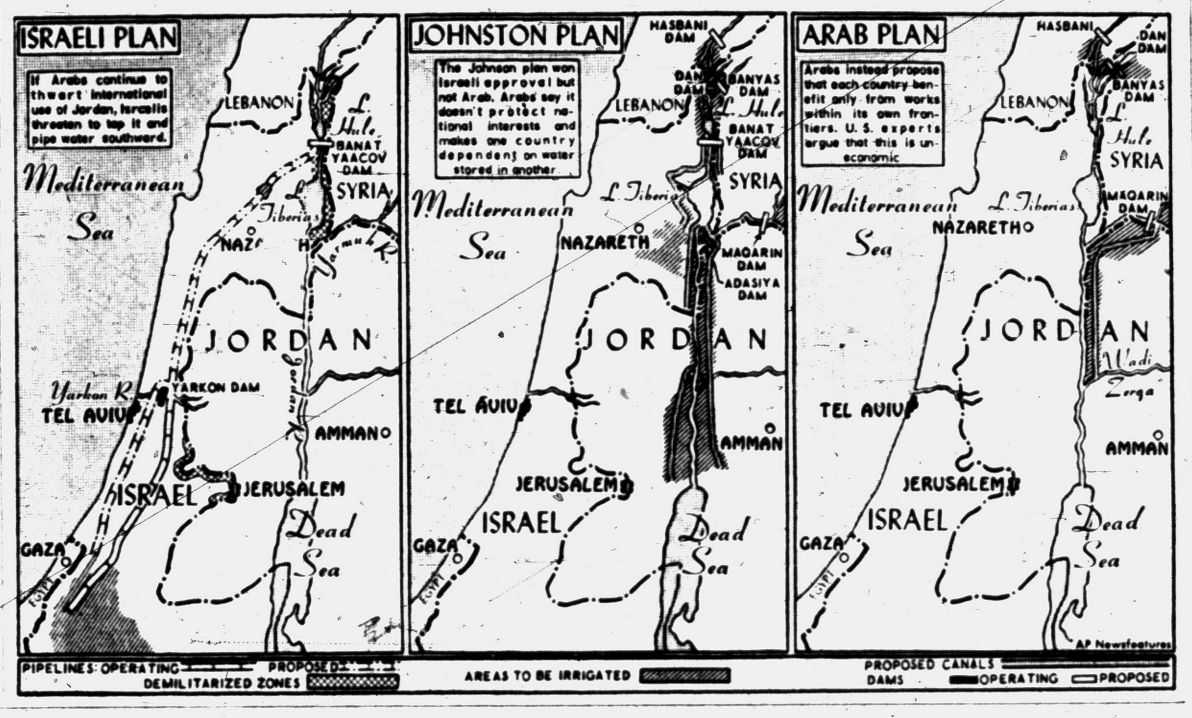

When You Think of Music, Think of Gallagher's!



YOU SAVE MORE BY SHOPPING IN PONTIAC

BEFORE YOU BUY ANY PIANO

Rent a Betsy Ross or Galbransen

SPINET PIANO OF YOUR CHOICE

$20 Deposit, $10 Monthly
Cartage and Six Months' Rental Allowed on Purchase of Piano

Open Monday & Friday 'til 9 P. M.

GALLAGHER MUSIC CO.

18 E. Huron, Pontiac FE 4-0566

Your Watch

- Cleaned
- Adjusted
- Regulated

$4.50

Expansion Watch Bands
Ladies'—Men's

Special $1.95

Georges-Newports
Jewelry Dept.

RACING
Time Trial: 1:30 P. M.
Race: 3:00 P. M.
Pontiac M-59 Speedway
3 Miles West of Pontiac Airport



OAKLAND
FUEL and PAINT
436 Orchard Lake Ave.
FE 5-6150

Are You Moving? Call
Smith Moving Co.
485 MARION
FE 4-4864

RACING
Time Trial: 1:30 P. M.
Race: 3:00 P. M.
Pontiac M-59 Speedway
3 Miles West of Pontiac Airport

'56 Convention Worries GOP

Report States Duration to Be Reduced to Avoid Tiring TV Audiences

SAN FRANCISCO (AP)—The Republican party may cut its national convention here in August from four to three days to avoid tiring television audiences, political commentator Earl C. Behrens wrote in the San Francisco Chronicle today.

Behrens said the decision probably won't be made until GOP Chairman Leonard W. Hall meets June 21 in Chicago or Washington with the arrnagements committee.

"With the work of the convention—renomination of President Eisenhower and Vice President Nixon—a cut and dried affair," wrote Behrens, "the problem of holding TV interest in the convention is worrying GOP leaders.

"Republicans expect the Democratic National Convention which begins in Chicago Aug. 13 will be a rough and tumble affair which TV audiences will enjoy, so they are considering how to compress the renominations of Eisenhower and Nixon, adoption of a party platform and other routine business into three days, which would be a modern record for a major party national convention."

The Republican convention opens Aug. 20 at the cavernous Cow Palace.

Men Rescue Trapped Dog From Mountain

ATLANTA (AP) — Two men rescued a dog trapped on nearby Stone Mountain yesterday, descending by rope about 750 feet to reach the frightened animal.

* * *

Elias Nour, a store owner who specializes in Stone Mountain rescues, and B. S. Ivey of the DeKalb County Police worked their way down from the top of the mountain, the world's largest block of granite.

* * *

The dog had slipped and fallen until stopped by an iron stake left by workers carving the cliff years ago. The stake was the only obstacle before a sheer fall of 350 feet.

The dog appeared badl yshaken up and was taken to the Atlanta Humane Society for treatment.

Canadian waters of the Great Lakes, Superior, Erie, Huron and Ontario comprise only about one-fifth of the total fresh water lake area within or adjoining the Dominion domain.

Nikita Urges Change in U.S. Law

Reds Detest Visa Fingerprinting

MOSCOW (AP)—Nikita S. Khrushchev declared in a talk yesterday with Isaac Stern, Russian-born American violinist, that no Soviet citizens "will ever go to the United States if they have to be fingerprinted." He said Congress ought to change the law.

Premier Nikolai Bulganin backed up the Communist party boss.

* * *

"We will never submit to it," Bulganin said.

And Foreign Minister V. M. Molotov chimed in: "Never! Never!"

The protests against the U. S. immigration requirement for fingerprinting of nonofficial foreign visitors were sounded over champagne glasses at a British Embassy garden party honoring the official birthday of 30-year-old Queen Elizabeth II.

EXCEPTIONS MADE

Washington has skirted the requirement by permitting some small Russian delegations — among them farmers, churchmen and entertainers — to enter the United States with official status. But there may be a problem in the case of such large Soviet cultural groups as the Moisseyev folk dancers, scheduled to leave for New York in the fall. U. S. Embassy sources said the Moisseyev troupe matter is being discussed within the State Department, but that so far as is known here the Russians have not been advised one way or the other.

* * *

Stern, 35-year-old New Yorker who has just completed a highly acclaimed tour of the Soviet Union, touched on that in his talk with Khrushchev.

The Communist party boss said the Russians are always ready to visit the United States under official delegation status.

DIFFICULT FOR 150

Stern replied it would be difficult to give that status to 150 persons at a time, such as the Moisseyev troupe involves.

He buttonholed Khrushchev beside a lilac bush.

Khrushchev raised a toast to Stern and said:

"Your visit has been a tremendous success. There should be more like it."

* * *

"And there would be more," Stern replied, "if your people overlooked such technical requirements as fingerprinting."

"This we can never do," Khrushchev said. "It is a requirement for criminals. It is degrading. It is a shame. None of our people will ever go to the United States if they have to be fingerprinted."

A U. S. Embassy official who was standing between them remarked: "It is the law. You have your laws and we have ours."

"Then you should change the law," Khrushchev replied.

Stern broke in: "We cannot order our laws changed just like that. That's up to the people."

Negro Bus Boycott 100 Per Cent Effective

TALLAHASSEE, Fla. (AP)—A Negro boycott of city buses became almost 100 per cent effective today.

With most Tallahassee Negroes either walking or using carpool transportation provided by boycott leaders, efforts continued to gain clarification of the terms under which they will consent to ride the buses again.

New Zealand became a dominion within the British empire in 1907.

YES, we do sell CAMERA INSURANCE

Thatcher, Patterson & Wernet

Pontiac Community National Bank
FE 2-9224

SHAWS Jewelers

Lady RONSON ELECTRIC SHAVER



New! THRU and THRU!

SMOOTHER...
GENTLER...QUIETER...
QUICKER...DAINTIER

Only Lady Ronson brings you such perfection of performance and design! Lovely rhinestone-studded shaver with exclusive "triple-duty" shaving head for closer, cleaner, smoother shaves ...for underarms, legs and nape of neck. Quiet as a whisper, lightweight and shaped for milady's hand. Four fashion colors: Blush Pink, Turquoise, Blue Heaven, Black Magic. See it... own it...today!

AT ONLY $14.95

NO MONEY DOWN

50c A WEEK

Michigan's Largest Jewelers

SHAWS

24 No. Saginaw St., Pontiac State Bank Bldg.

Reflections

Congratulations, June Brides


J. E. VOORHEES

Two young people have joined hearts and hands to make a unit. To them we offer our sincere felicitations.

All of the joys of living is wrapped up in marriage. It can be a heaven on earth and the key word is thoughtfulness. Two people who have been alone suddenly find themselves dependent upon a stranger; happiness to share, sorrow to share, wealth to share, and all the rigors of living to share. This adjustment is a blending of responsibilities and thoughtfulness. When the latter is present this new life becomes one of the glories of human existence.


M. E. SIPLE

May your lives be filled with love and kindness but above all keep thoughtfulness of each other before you always. May we wish you all the happiness to be found in your ideals of heaven.

VOORHEES-SIPLE FUNERAL HOME
206 N. Perry Street Phone FE 2-8278

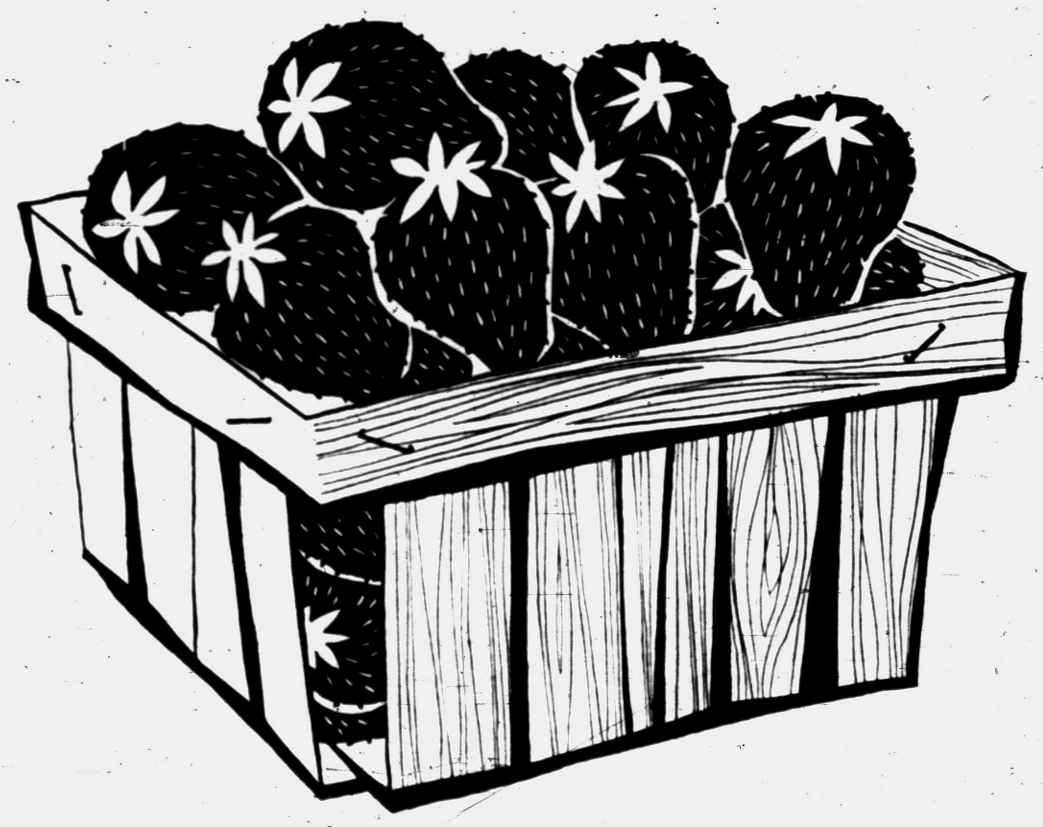

You can enjoy June-fresh strawberries all winter long with a home food freezer. (Or a two-in-one refrigerator freezer.) And they'll stay as sweet and juicy as the day they were picked. That's why smart homemakers say:

"You can Live Better . . . Electrically"

SEE YOUR ELECTRIC APPLIANCE DEALER

THE PONTIAC PRESS

Trade Mark Pontiac 12, Michigan Daily Except Sunday

Published from The Pontiac Press Building

Harold A. Fitzgerald
President and Publisher

Horace P. Brooks, Executive Vice President and Advertising Director
Howard H Fitzgerald II, Vice President and Business Manager
Russell Bassett, Treasurer and General Advertising Manager
Earl M Treadwell, Circulation Director
John W. Fitzgerald, Secretary and Editor
John A. Riley, Promotion Manager
Robert B. Tasn, Managing Editor
W. Charles Perkins, Retail Advertising Mgr.
George C. Inman, Classified Manager

Entered at Post Office, Pontiac, as second class matter

MEMBER OF THE ASSOCIATED PRESS

The Associated Press is entitled exclusively to the use for republication of all local news printed in this newspaper as well as all AP news dispatches.

The Pontiac Press is delivered by carrier for 40 cents a week; where carrier service is not available by mail in Oakland, Genesee, Livingston, Macomb, Lapeer and Washtenaw Counties it is $12.00 a year; elsewhere in Michigan and all other places in the United States $20.00 a year. All mail subscriptions payable in advance. Phone Pontiac FE 2-8181.

MEMBER OF AUDIT BUREAU OF CIRCULATIONS

SATURDAY, JUNE 2, 1956

GOP Isolationists Snub Senator Wiley

If right wing members of Wisconsin's Republican organization think they can scare Senator Wiley out of the race for renomination, they are mistaken.

That such was their idea was indicated by their action at the state convention at Milwaukee. There, despite his long and faithful service to the party, the Chairman of the Senate Foreign Relations Committee was given a rude brushoff by the delegates.

★ ★ ★

Sen. Wiley was able to poll only 756 out of 2,486 votes. As a result, the party's senatorial endorsement went to Rep. Glenn R. Davis, an isolationist who frequently has voted against the Administration. On the other hand, Sen. Wiley has served his state, his party and the Nation with distinction throughout his 20 years in the upper chamber.

★ ★ ★

As Foreign Relations Committee chairman he has backed President Eisenhower by both word and deed on virtually all major issues. To him belongs credit for teaming with Rep. George A. Dondero in the successful fight for Congressional approval of the St. Lawrence waterway.

Wisconsin Republicans have made a serious mistake. Fortunately, however, Sen. Wiley doesn't fear a fight and will seek renomination without their approval. We sincerely hope the voters will take advantage of the opportunity to give him the endorsement withheld by the convention.

Memorial to Honor Francis Scott Key

Among the interesting holiday news was the announcement that a $1,000,000 memorial will honor Francis Scott Key, author of the Star Spangled Banner.

The structure soon will start rising on the campus of St. John's College, Annapolis, Maryland, Key's alma mater. It will house an auditorium, a choral and discussion room and facilities for music and the fine arts.

It was in 1796, just 160 years ago, that Key was graduated by St. John's. As far as researchers have been able to ascertain, the new structure will be the first educational building to honor the memory of this outstanding patriot.

★ ★ ★

The circumstances under which he wrote our National Anthem make an inspiring chapter in the country's history. During the War of 1812 when the British were off Baltimore, Key, a lawyer, proceeded under a flag of truce, to arrange for the release of a friend. The effort was successful but he was not allowed to return to shore until after the attack on Fort McHenry.

★ ★ ★

Throughout the day of September 14, 1814, Key watched the successful defense of the fort over which floated the Stars and Stripes. During the night "bombs bursting in air" again and again illuminated the flag. It was then Key was inspired to write the stirring lines of our National Anthem, though it was not proclaimed as such until 1931.

★ ★ ★

It is especially fitting that this memorial is to be erected at St. John's. The college is dedicated to educational ideals which he himself formulated at a meeting called to organize the institution's alumni association.

Italy Votes Pro-West

In the first major European national election since Russia began downgrading Stalin, Italy's voters strengthened pro-Western parties.

At the same time the parties on both left and right, the Communists, and the Monarchists and Fascists, were weakened. It was good news to the free world that Premier Segni's Christian Democrats polled 39.6 per cent of the vote, and with other middle of the road allies, garnered 53 per cent of the total. In the last election in 1951, the center groups got 50.5 per cent.

★ ★ ★

Together the Communists and Socialists polled 34.1 per cent and the Monarchists and Fascists, 11 per cent. This contrasts with the previous election when the leftists got 35.6 and the far right 11.3 per cent.

An outstanding feature of the election was the record number of voters who went to the polls. Of Italy's 27,000,000 electors, an impressive 91 per cent of them took time to vote.

Another thing that causes a lot of trouble in this country is that "The Man with the Hoe" listens too much to the man with the hokum — in many cases a candidate.

"United Nations Condemns Sale of Brides."— Headline. This was a commendable action, as there has always been a lot of profiteering in this field.

The People's Business:

Hot Session Seen

Politics Expected to Rule Special Legislature

By ROGER LANE

LANSING — The impending special legislative session may be short and sweet, but if it is, some seasoned politicians will miss their guess.

★ ★ ★

One storm flag was hoisted even before the governor announced his decision Friday to summon the lawmakers back to Lansing within two or three weeks.

Rep. Emil Peltz (R-Rogers City), chairman of the House Roads and Bridges Committee, vowed in the presence of the governor and some other lawmakers to break the complex roads issue wide open if a special session were called.

Peltz, a legislative spokesman for the County Road Assn. of Michigan is bitter about the comparatively small cut counties received in allocation of revenues from the 1955 gasoline tax increase. He is determined to boost the county share.

★ ★ ★

All the governor wants is some clarifying language written into the 1955 act to permit sale of highway bonds after July 1 as planned—not any substantive change in present law.

NOT SO SURE

Sen. Creighton R. Coleman (R-Battle Creek), his party's caucus chairman and author of the 1955 highway act, wasn't so sure after Peltz had his say that the issue could be kept corked up as contemplated by the governor.

★ ★ ★

Coleman was worried about a long, angry typical election year fracas on roads. The subject already has been thrust into the forefront of his campaign by Detroit Mayor Albert E. Cobo, Republican gubernatorial hopeful.

Revising the unemployment compensation program will also be included in the extra session agenda.

As a chief Republican spokesman in the Senate, Coleman frequently has called the Republican rewrite of the state's unemployment compensation law earlier this year "the best in the nation."

★ ★ ★

It's plain that there is Republican-Democratic disagreement in this area. After all, majority Republican legislators turned down the Democratic governor's recommendations in adopting their own.

ANOTHER ISSUE

The third issue in the special session's scope also might generate some heat, judging from attitudes by some Republican legislative leaders.

★ ★ ★

The question is whether to commit the state against use of inmate labor in construction of the new prison facility at Ionia on any jobs that would raise objections from the construction trades.

Sen. Elmer R. Porter of Blissfiled, Rep. T. Jefferson Hoxie of St. Louis and Rep. Arnell Engstrom of Traverse City all were hesitant to do this at least without thinking it over for a while.

Without much doubt, the political tempo is about to quicken.



Bouquet of Marriage Insurance

Seek to Restore '28 Policy

Southern Baptist Convention Facing Decision on Local Church Autonomy

KANSAS CITY (AP) — The Southern Baptist Convention, after sidetracking the issue for two days, now faces a vote on its official attitude toward local church autonomy.

The Rev. James W. Bulman, East Spencer, N.C., who thrice was refused a hearing, finally got the question introduced in two forms: a proposed constitutional amendment and a resolution.

* * *

The constitutional amendment automatically is carried over to the 1957 convention. At Bulman's request, the resolution was sent to the Resolutions Committee for study. The committee is scheduled to report today and an SBC spokesman predicted it would return the Bulman proposal for a vote.

LOCAL RULE SOUGHT

Both Bulman proposals seek to put the SBC on record, upholding the right of a local church to govern itself by majority vote of its congregation. Bulman said such a policy was declared by the convention in 1928 but two years ago the North Carolina Supreme Court interpreted it to the contrary in the so-called Rocky Mount case.

Bulman's resolution, if passed by the convention, would "repudiate the definition of the nature of a Baptist church issued by the North Carolina Supreme Court."

* * *

It also states, "All Baptist general bodies are voluntary organizations."

The constitutional amendment would specify affiliation with the convention is not required for a congregation to call itself a Baptist church. It also would specify the convention can take no action to prevent a local congregation from withdrawing.

At Rocky Mount, the majority of the congregation, led by its minister, the Rev. Samuel H. W. Johnston, voted to take the church out of the local, state and Southern Baptist associations. The minority carried the case to court and won back control and management of the church property.

* * *

Bulman emphasized to newsmen he opposed the action of the Johnston faction but was fighting on principle for local majority rule.

The convention cleared its decks for final business session by re-electing without opposition Dr. C. C. Warren, Charlotte, N. C., as president. In the only contests, Dr. Conrad Willard, Kansas City, was elected first vice president and the Rev. D. L. Stennis, Meridian, Miss., second vice president.

Smiles

A glove compartment of an auto is where the flashlight always seems to be in the way of rouge, lipstick, a comb and a mirror.

* * *

Robbers broke into an Ohio drugstore but all they got for their pains was a case of liniment bottles.

* * *

We call a model husband the fellow who is as nice to his wife in private as he is in public.

Portraits

By JAMES J. METCALFE

Vacation time is here again . . . Farewell to books and chalk . . . And all the problems and the rules . . . Of which the teachers talk . . . The boys and girls are happy as . . . They hurry out the door . . . With many weeks ahead in which . . . The bell will ring no more . . . It is the time for swimming and . . . For picnics under trees . . . For travel to the mountains or . . . A breath of ocean breeze . . . Forgotten is the homework that . . . Was sometimes hard to do . . . And vanished is the longing now . . . To study something new . . . Except the way to sail a boat . . . Or how to ride a horse . . . Or pass examination in . . . Some other pleasure course.

(Copyright 1956)

Looking Back

15 Years Ago

U. S. INDUSTRY put on war basis by FDR.

BRITAINS GIRD to keep Germans out of Syria.

20 Years Ago

FREAK STORM levels buildings in Clawson.

CYRUS McCORMICK dies at 77.

THOUGHTS FOR TODAY

Neither with you only do I make this covenant and this oath.—Deut. 29:14.

* * *

'Tis not the many oaths
that makes the truth,
But the plain single vow
that is vow'd true.
—Shakespeare



Dr. Brady's Mailbag:

Excessively Oily Skin Causes Acne; Calcium Tip Relieves Rheumatiz

By WILLIAM BRADY, M. D.

My daughter is only 11, yet she is beginning to have blackheads as badly as I did when I was sixteen. They cause a girl more misery than anything I can think of, expcet men. (Mrs. S. T. J.)

Answer—Excessively oily skin, enlarged "pores," blackheads and pimples constitute what doctors call acne. Send stamped, self-addressed envelope for pamphlet Acne—Blackheads and Pimples.

Followed for years. Column most informative. Two of our children had enlarged tonsils. School authorities said the tonsils must be removed. We did not consent. The children are now grown up and have had no apparent trouble from tonsils . . . (J. L. R.)

Answer—Most doctors and most parents have not learned that the tonsils of growing children normally enlarge during the winter and spring, and I'm afraid they never will. Their large tonsils will normally shrink during summer vacation. Send stamped, self addressed envelope and ask for pamphlet Tonsils Are Not All Bad.

This last winter is the first in 6 years that I haven't had a bad spell of rheumatiz, thanks to your Ca & D. "Thank you" seems inadequate for the wonderful help . . . (W. L. McH.)

Answer—I thank you, sir. The pamphlet Calcium and Rheumatiz available on request—send stamped, self-addressed envelope.

My neighbor, who is a widow, failed three times to pass the test for driver's license. She got so nervous that she just couldn't think . . . Sent for your pamphlet, followed directions and then had a fourth test and got by without any trouble. (A. J. S.)

Answer—Worried about a coming examination, performance, test? Send stamped, self-addressed envelope and ask for pamphlet Stage Fright and Examination Jitters.

Having obtained no relief under treatment by physicians I sent for your pamphlet on asthma without much expectation . . . followed your instructions . . . hardly any symptoms any more . . . (R. E.)

Answer—On request any reader (who provides stamped, self-addressed envelope may have a copy of the pamphlet on Asthma.

Are synthetic vitamins and inorganic minerals as good as natural vitamins and organic minerals? Are raw eggs harmful? Are raw vegetables, especially liquefied vegetables, as nourishing as cooked vegetables? (L. E. W.)

Answer—Makes no difference whether vitamins or minerals are synthetic or organic. Raw eggs are not harmful, although not as completely absorbed as cooked eggs. I don't know what "liquefied" vegetables would be. Anyway there is little difference if you like 'em.

Signed letters, not more than one page or 100 words long pertaining to personal health and hygiene, not to disease diagnosis, or treatment, will be answered by Dr William Brady, if a stamped self-addressed envelope is sent to The Pontiac Press, Pontiac Michigan.

(Copyright 1956)

Case Records of a Psychologist

Don't Pray for Freedom From Cancer If You Go Right on Smoking Cigarets

Father Fenton has pointed out a common fault of most of us church laymen. For we are almost as ungrateful as the nine healed lepers who failed to return to say "thank you" to Christ. But we moral physicians and psychologists might also make some searching criticisms of some of the clergymen, too, as noted below.

By DR. GEORGE W. CRANE

Case R-372: Father Patrick Fenton, aged 32, is attached to the Notre Dame Church here in Chicago.

A great Catholic Youth Rally overflowed this historic church when Father Fenton addressed them recently on being more thankful in their prayers.

"A main sign of ingratitude is always to be grumbling and finding fault," he began.

"I don't like to use slang in the pulpit but a word you'll understand is 'griping.'

* * *

"Thanksgiving is part of prayer, so be more grateful for the gifts of sight, hearing, home, food, clothing, religious family life and the American freedoms."

GIMME PRAYERS

We religious psychologists say "Amen" to this excellent advice.

For far too many folks indulge in "gimme" prayers.

"Oh, Lord, please gimme an 'A' grade," students may thus frantically implore God just before a final exam.

"Please gimme a better job or a raise in pay," lazy workers often beg.

"Please gimme good health and freedom from cancer," others moan, even as they may light another cigarette to produce cancer in their lungs.

It is thus very unfair to "sponge" on God's mercy and affront the Almighty by asking for good health while we are knowingly trying to produce cancer in the healthy body God originally gave us.

God expects us to use "horse sense" and practical scientific judgment.

* * *

When medical experts have warned that cigarettes are a definitely known causes of cancer, then it is an insult to God to beg Him to perform a miracle by which our cigarettes will not injure our lungs.



BLIND CLERGYMEN

And you clergymen who stand before our teenagers sucking on your cigarettes, are certainly not setting a good example.

Of all people on earth, clergymen are certainly supposed to lean over backwards to avoid misleading our youngsters.

If the American Medical Association has set its stamp of disapproval so strongly on tobacco that it has refused for the past two years to accept a single cigarette advertisement in its weekly journal, then you clerics should certainly not join the opposition. That's conscious affrontery of God.

I'm obviously making this a strong charge and am not mincing words, for Christ didn't mince words, either, when he saw the money changers desecrating the Temple.

And our body, says the Bible, is the temple of God (John 2:21 and I Corinthians 3:17). It should not be necessary for us medics and psychologists to remind you of your own Biblical precepts.

* * *

"Yes, Dr. Crane, but doesn't it humanize us?" a Protestant cleric once vainly tried to defend his cigarette habit, which he had adopted in imitation of a popular professor at a Chicago Theological Seminary here in Chicago.

SOPHISTRY

Well, you don't need to try to humanize yourselves! All members of Homo Sapiens are plenty human. The clergy need to become more saintly, not more human.

And it is then the main job of you clerics to help make us laymen more saintly.

When our teenagers see you educated clerics stampeding like stupid sheep in front of the high pressure modern cigarette advertising, how can we scientists and parents offset your bad moral example?

You ask us to pay your salaries and support your churches, yet you meanwhile sabotage us parents and scientists. Is that fair play? Certainly it is not Christian!

So let's make a deal. While we laymen omit some of our "gimme" prayers, suppose you smoking clergymen set our teenagers a better example, too. What do you say?

Always write to Dr. George W. Crane in care of The Pontiac Press, Pontiac, Michigan, enclosing a long 3c stamped, self-addressed envelope and 20c to cover typing and printing costs when you send for his psychological charts and pamphlets.

(Copyright 1956)

Voice of the People

Reader Questions Amount Spent Furnishing City Hall

Letters will be condensed when necessary because of lack of space. Full name, address and telephone number of the writer must accompany letters but these will not be published if the writer so requests unless the letter is critical in its nature.

Some time ago we received a report on the City of Pontiac expenditure. We are no experts on this matter, but we can see where we could have saved thousands of dollars for taxpayers, including ourselves.

One thing in particular stands out. That is the $80,000 spent for furnishing the City Hall. That doesn't count the old furniture they took from the old building.

What in the world did they buy gold chairs?

A Taxpayer

'What Is It for Taxpayers if It's Waste for Parent?'

In answer to the letter advocating physical examinations in the schools, I am neither for nor against the idea. If people want it, I'll gladly help pay for it. However, it makes me wonder when the writer says that it is a waste of time and money to obtain a written excuse each semester when a student is unable to take gym.

If it is important enough for schools to institute such an elaborate program, then why isn't it important enough for parents to do it on their own time and money? If it is a waste for parents who know their children have a definite need for it, then it certainly would be a waste for the thousands of taxpayers who have healthy children.

Besides, I'm sure there are very few parents who begrudge the expense of an examination to obtain written excuse from gym when they know their child's well-being is at stake.

Weary But Willing Taxpayer

Removal of Molotov Seen as Victory for Kruschev

By KINGSBURY SMITH
General Manager, International News Service

The Kremlin star of Nikita Khrushchev, the bull-necked, blunt and rugged "boss" of the Russian Communist party, is rising.

That, I believe, is the interpretaaion which Western chancelleries will be placing today on the news that Vyacheslav Molotov has finally been compelled to resign as Soviet foreign minister.

* * *

Replacement of Molotov by Dmitri Shepilov, editor of the party newspaper Pravda, represents a victory for Khrushchev. Shepilov is Khrushchev's man.

His selection to succeed Molotov as foreign minister means that while all members of the Soviet hierarchy are supposed to be equal under the principle of collective leadership, Khrushchev is becoming more "equal" than the others.

He has his own man installed now as foreign minister. That means a strengthening of his long-range campaign to achieve Communist domination of the world by measures short of all-out nuclear war.

It means a continuation of Khrushchev's policy of lulling the free world into what could be a false sense of security by "Operation Smile."

It means, I think, that Khrushchev hopes to visit the United States and wants to bring along as foreign minister a man less unfavorably known to Americans than "Old Iron Pants," as the Russians call Molotov.

* * *

It also fits in with Khrushchev's attempt to blame Stalin for all the evils of the Soviet system. Molotv was Stalin's man. His ousting as foreign minister will serve internally in Russia as further degradation of the late dictator.

Molotov was closely associated with Stalin's policy of toughness towards the West. Khrushchev can cite his removal as further evidence of the Soviet government's desire for peaceful co-existence.

The eclipse of Molotov will have come as no great surprise to the diplomatic world. It has been the subject of diplomatic speculation ever since it became apparent after Stalin's death that Molotov lacked the personal power to grab the job of absolute ruler for himself.

The rumors became ever more widespread as Khrushchev assumed the role of spokesman for the Soviet government in foreign as well as domestic affairs. It reached the point where a foreign correspondent even dared to ask Molotov at a Moscow diplomatic conference more than a year ago whether he was going to quit before the Big Four summit conference in Geneva. Molotov replied that the correspondent would get his answer at the conference.

* * *

He went to the conference as foreign minister. But he played a secondary role. Khrushchev and Bulganin were the Soviet stars at the meeting with President Eisenhower and the French and British leaders. And Khrushchev brought along with him his protege, Shepilov. It was at Geneva that I heard from Russian sources that Shepilov was the man to watch as eventual successor to Molotov.

Though recognized by such western statesmen as John Foster Dulles as one of the modern world's most astute diplomatic negotiators, Molotov is hardly suited for the role of Soviet foreign minister at a time when Russia's rulers are trying to convince the West they have no evil designs on it.



MISS ITALY — Brunette Brunella Tocci will represent Italy in the 1956 "Miss Europe" beauty contest finals at Stockholm, Sweden. The 20-year-old student has the title of "Miss Italy."

Renewed Service Spats Date From Early '40s

By ELTON C. FAY
(2nd in 2-part series)
AP Military Affairs Reporter

WASHINGTON, June 1 (AP)—Secretary of Defense Charles E. Wilson is going to take his quarreling military family to the annual four-day picnic where serenity is supposed to reign.

Perhaps the expected presence of the commander in chief, President Eisenhower, will help induce harmony at this fourth annual "secretaries' conference."

Or maybe it will be like other picnics, and the little ants of dissension will crawl over the table, while the Army and the Air Force and the Navy rehash their disputed claims to roles and missions.

The big Quantico, Va., Marine base 35 miles south of here — where the generals and the admirals and the shirt-sleeved secretaries of the Defense Department and the separate services meet — is a fine place for either fight or frolic.

MEET JUNE 21-24

The dates this year are June 21-24. The agenda follows the pattern of the three previous conferences called by Wilson—to provide a chance for golf and swimming and relaxation, combined with an opportunity for the civilian and military chiefs to talk shop. This year, the latter has interesting possibilities.

What about that good old question, now renewed in another controversial exchange:

If war comes, what service should do what with which weapons?

The 1956 model of the argument now is built around a dispute between the Army and the Air Force over aircraft, missiles and missions in general. The Army is unhappy too over its shrinking share of the defense dollar. The Navy in the past never has been reluctant to join in.

Roles and missions assignments for the armed forces were supposed to have been pretty well pinned down and defined by the "Key West" and "Newport" papers. The first defense secretary, James Forrestal, succeeded in getting the Army, Navy and Air Force to agree, in the documents, on the general function of each. The documents are still in existence, but events have reduced their value.

EXPANSIONS, CUTS, ETC.

Armed forces expansion in the Korean War, followed by shrinkages, new weapons of the jet-atomic-missile age, cutbacks under reduced national budgets—all these have sharpened the rivalry among the services.

Forrestal took the service officials to the Florida and Rhode Island naval bases to get them away from the atmosphere of Washington while they drafted the Key West Agreement. Wilson has the same idea about the Quantico conferences—to get his secretariat and military staff together around a conference table away from the Pentagon.

Wilson has made it plain he believes the Key West agreements aren't inflexible. (There were some comparatively minor amendments made within the framework of a congressional act about three years ago.)

The defense secretary says, "This roles-and-missions business is never a completely static, frozen thing and never will be."

And at his most recent news conference, flanked by an array of his high command, he asserted:

"We talked about roles and missions of the Key West Agreement as if that settled a lot of things permanently, forever. That is not what happens."

While Wilson didn't mention it then, one of the troubles is that the Key West Agreement on roles and missions was drafted before missiles, jet aircraft and nuclear weapons had come into operational use. For example:

1. The longest-reaching Army weapon was a conventional artillery piece which could lob a shell no farther than immediately behind an enemy line. The Army's scope of operation thus was entirely tactical, on the battlefield itself. Today the Army has guided and unguided missiles which, armed with nuclear warheads, can reach from 50 to 300 miles back of an enemy line. Is this tactical warfare or strategic, designed to destroy enemy capability? The Air Force looks upon it as strategic, and claims priority for that mission.

* * *

2. The Air Force has unmanned guided bombers—in the category of missiles—which can strike at targets hundreds or even thousands of miles away. It is working toward intercontinental ballistic missiles. A ballistic missile is basically a form of artillery—it is pre-aimed, it travels through a trajectory. The Army is the traditional user of artillery and bombardment rockets. Is the Air Force encroaching on an Army mission?

AF ADDS SUGGESTION

At least unofficially, the Air Force has indicated that the Navy should join in strategic air warfare only by invitation. Adm. Arleigh Burke, chief of naval operations, says there can be occasions when an individual target is in doubt, as related to who should attack, and that on those occasions the doubt would be resolved by the Joint Chiefs of staff. As if this argument wasn't already intricate, the Air Force presents two seemingly conflicting arguments. It has frowned upon use of carrier-based planes for strategic warfare. At the same time, it contends carriers couldn't get close enough to strategic targets for their planes to reach the targets.

At his news conference last week, Wilson insisted that the present interservice controversy between the Army and Air Force was exaggerated, but conceded that it "blew up a bigger wind than I like." Then he mused:

"I have said—and I know it so well—that the price of progress is trouble. We are making a lot of progress and we are having some trouble."

WHAT'S MY LINE?

INSTRUCTIONS: Each word is related to my work. Unscramble the groups of letters and put the words on the proper lines. The word that appears under the arrow, reading down will suggest WHO I AM.

I'VE GOT . . . . . .



1 SPIWHER
2 MONSEER
3 NULLCE
4 RAGMON
5 DAMWOES
6 LETL
7 GESUT

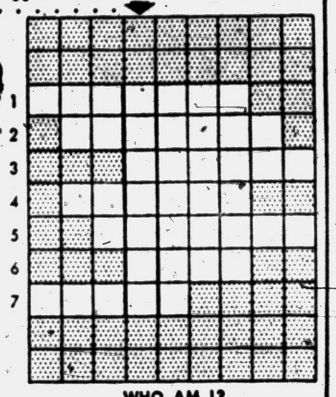

WHO AM I?

Yesterday's answer: eMit, amplify, deteCt, cleaR, sOund, sPeech, ecHo, nOise, tuNe, intEnse, Speak.

6-2
© 1956 What's My Line, Inc.

Senator Blasts Airline Tactics

Smith Charges Outfits With Overselling Ways, Holding Weather Info

WASHINGTON (INS)—Sen. Margaret Chase Smith (R-Maine) charged the nation's airlines today with "callousness" in over selling flights and clamping an "iron curtain" over weather information.

She revealed that the Civil Aeronautics Board is investigating both matters.

In a Senate speech tied in with legislation to grant 40 million dollars for "establishment of air navigation facilities" Sen. Smith said she was "shocked at the callousness of the attitude of airlines, particularly the big airlines operating on the East coast."

The senator said this involved "such matters as reservations, overselling, flight connections and withholding of flight information."

Sen. Smith declared: "They maintain an iron curtain on weather information for their own convenience and to prevent passengers from switching to railroad transportation when air travel becomes questionable because of weather and air traffic congestion."

RAPS OVERSELLING

She also assailed what she called "the reprehensible practice of airlines overselling and taking through flight passengers off without advance notice because of passenger stackups results from overselling."

Sen. Smith asserted: "The airlines even go to the extent of threatening to physically eject from a plane passengers who hold through flight reservations —to eject merely to take care of the trouble caused by overselling somewhere along the route by the airlines."

The Senate's only woman member said the answer might lie in "more competition . . . by more airlines instead of the present system quasi-monopoly being granted to a few favorite airlines . . ."

Families Live Apart

WASHINGTON—After the peak of military demobilization in 1947 nearly one in every 10 families—more than 3,000,000 married couples—was living "doubled up" with relatives because of a scarcity of housing. Now less than 5 per cent, or fewer than 2,000,000, of the nation's families are living doubled up.

Marriage License Applications

Arnold E. Campbell, Detroit
Barbara J. Johnson, 325 Lakeview

Philip D. McLintock, 124 Cherokee
Betty J. Pries, 3782 Covert

Maurice B. McLaughlin, 1632 Maplewood
Iris B. LaVere, 819 Pensacola

Clyde I. Downer, 93 Adelaide
Kay D. Weiss, 3387 Lotus

Benjamin D. Sherman, 821 Melrose
Eileen D. Hughes, Rochester

Roger W. Jackson, 227 California
Gloria D. Austin, 39 Cloves

Donald L. Bowren, 3 S. Shirley
Beverly A. Blankenship, Detroit

Harvey E. Sorensen, Holly
Ellen L. Stoddard, Holly

Charles B. Ester, 129 Coleman
Hermine Kling, 23 S. Jessie

Joseph H. Boston, 57 Florence
Wanda B. Waterman, 57 Florence

Burns R. Bardford, Detroit
Monie Boston, 65 E. Sheffield

James G. Combs, 261 State
Gwendoline E. Praham, Lake Orion

Robert L. Hamilton, Oxford
Jane M. Fogarasi, Lake Orion

Robert Scribner, 664 Inglewood
Charlene G. Phillips, 225 Calgary

James R. Lonergan, Royal Oak
Jo A. Loutzenhiser, Rochester

Charles A. Robinson, Avon Lake, Ohio
Eleanore M. Bath, Birmingham

Rudolph R. Thomas, 398 E. Mansfield
Lucille L. Yapo, 98 Wall

Kenneth E. Barnett, 76 S. Paddock
Shirley A. Hall, 683 E. Mansfield

Lois E. Brickman, Lake Orion

Jerry D. Staley, Drayton Plains
Mari A. Segedi, 132 Glenwood

Glenn Clark, 84 E. Sheffield
Edith E. Shelton, 789 Orlando

Hungarians Refute Mindszenty Arrest

VIENNA, Austria (AP)—The Hungarian legation has denied press reports that Josef Cardinal Mindszenty has been rearrested.

A brief legation communique said yesterday the cardinal is "still subject to measures decreed by Hungarian authorities last summer."

The 64-year-old cardinal, Roman Catholic Primate in Hungary, was convicted by a court in Communist Hungary on a charge of treason in 1949 and sentenced to life imprisonment. The ailing cardinal was released last July 15 and transferred to a home for aging priests in southern Hungary.

Roman Catholic officials here said yesterday they had reliable reports the cardinal had been rearrested because he refused to sign a pledge of loyalty to the Hungarian government.

RACING
Time Trial: 1:30 P. M.
Race: 3:00 P. M.
Pontiac M-59 Speedway
3 Miles West of Pontiac Airport

Matthew Woll Dead; Was AFL-CIO Leader

NEW YORK (AP)—Matthew Woll, 76, an AFL-CIO vice president and a labor union leader for more than half a century, died last night in New York Hospital.

* * *

Woll was a vice president of the old AFL 36 years. When the AFL merged with the CIO last year, he became a vice president and executive committee member of the combined organization.

* * *

Born in Luxembourg, Woll came to this country at the age of 10. He became an apprentice photo-engraver six years later. In 1904 he was elected president of the International Photo - Engravers Union.

Hybrid seed corn costs the farmer about $1.50 per acre.

Spring Cleaning
CALL US
Walls Washed
Windows Cleaned
Floors Cleaned, Waxed and Polished
Insured Workmen
CITY JANITOR SERVICE
71½ N. Saginaw St. FE 5-7638

"You Have Been Selected"
USUALLY MEANS
"You're the Next Victim on Our List!"



Offers from unknown companies often lure the unwary buyer with some trick phrase that boosts his ego and makes him think he is getting some kind of special treatment.

Such offers, whether by direct mail or telephone, should be carefully investigated before receiving any serious consideration by the prospective buyer.

"Before You Invest—Investigate!"

BUSINESS ETHICS BOARD
of the
Pontiac Chamber of Commerce
Phone FE 5-6148 Waldron Hotel Bldg.

Numtz TV America's Lowest Priced Nationally Advertised TV
ASHE & KOLHOFF offer...
24 IN. Sale!



See the Complete Line at Our Factory Showroom
Last Few Days! • Price Going Up!
99.95
CASH TERMS AVAILABLE
Delivery and Installation $10. Fine Warranty



Call TODAY | For a FREE Home DEMONSTRATION FEderal 5-9457
1116 W. HURON
Open Daily and Sunday 'til 10 P. M.
In the Huron Bowl Bldg. — 2½ Blocks West of Telegraph
PLENTY OF FREE PARKING
ASHE & KOLHOFF, Inc.



Take Your
Vacation
In Your New Car

It's So Easy to Buy a New Car With a
Community National Bank
Automobile Loan

It takes but a few minutes to complete all arrangements for your Automobile Loan—Choose your car, determine the amount of financial aid required, you can select your insurance too . . . Then finance both with one loan . . . The bank way . . . The sure way to happy car ownership.



BRANCHES: PERRY at GLENWOOD • W. HURON at TILDEN
WALLED LAKE • KEEGO HARBOR
Member Federal Deposit Insurance Corporation

Mrs. Sherman Honored Friday Evening at LeBaron



Pontiac Press Photos

Serving punch to Robert Burnes of Fourth street was Mrs. Lewis Carnell of Dwight avenue. On the right are Mrs. Gilbert Kluesner of East Beverly street and Mrs. Cecil Burder of East Third street. Mrs. Carnell has the greatest number of teaching years at LeBaron school. Mrs. Burder, who has been employed in the school office will retire also this year.



Looking over one of the two guest books at the open house are (left to right) Mrs. Kenneth Lyons of First street, president of LeBaron PTA; Mrs. William Wright, president of the Pontiac Council PTA and Mrs. Welton Sherman of Prall street. Mrs. Sherman was the honoree at the open house attended by some 500 to 700 persons.



Among the guests at the open house at LeBaron School Friday evening honoring Mrs. Sherman were Sandra Weaver of Third street and Mrs. Fred Giddings of Second street. Sandra is a pupil at LeBaron and Mrs. Giddings is a member of the PTA.

PTA Holds Open House at School

Over 500 Attend the Affair Held for Principal

Mrs. Welton G. Sherman, principal of LeBaron School was the honoree at an open house Friday evening at the school. The LeBaron PTA was host to the affair. Mrs. Sherman, who has been in the teaching field since 1916, has announced her resignation at the close of the school term.

* * *

Between 500 and 700 persons attended the open house.

Her teaching career includes five years of substitute teaching. Two years at Royal Oak, nine years at Baldwin school, one year at Wever and twenty years at LeBaron.

Mrs. Sherman began at LeBaron in 1936 and was made principal in 1943. She has been a part of LeBaron's growth from three temporary wooden buildings with 93 student to the present modren 20 room school with an enrollment of 735 pupils. She has taught in Pontiac under five superintendents and she helped organize the still active LeBaron Neighborhood Club.

* * *

Those who helped receive the guests at the reception included Mrs. Sherman and her husband Welton G. Sherman, Mrs. William Wright PTA Council President, Mrs. Kenneth Lyons LeBaron PTA President and Robert Burnes PTA father vice president.

Special guests at the reception were Mr. and Mrs. Jake Dumler and Sharon of Dearbon, Dr. and Mrs. D. C. Burnham and sons of Detroit, Mr. and Mrs. Terry Snidecar of Walled Lake and Dr. and Mrs. Dana R. Whitmer, J. Cecil Cox, Mr. and Mrs. E. C. Russell and Vernon L. Schiller.

Mr. and Mrs. Sherman will move to Loon Lake near Fenton, where they plan to make their permanent home.

Mrs. Lyons was general chairman of the open house and Mrs. Fred Giddings was refreshment chairman assisted by Mrs. Harold Kline, Mrs. Robert Trachet, Mrs. Walter Leitner, Mrs. Leland Cotter, Mrs. Nick Loulakis, Mrs. John Campbell, Mrs. N. J. Berson and Mrs. Merle Crooks.

* * *

The decorations were under the direction of Phila Brown, and the Le Baron teachers, Mr. and Mrs. Bobert Burnes and Mr. Kay's sixth grade children.

Hospitality chairman was Mrs. Walter Mann assisted by Mrs. Walter Hubner, Mrs. Floyd Miller, Mrs. LaVerne Westphal, Mrs. Elton Losey, Mrs. Charles Kath, Mrs. Wayne Weaver, Mrs. Ivar Closson, Mrs. Wayne Fugitt, Mrs. R. A. Boatright, Mrs. Franklin Willard, and Mrs. Kenneth Van Horn.

* * *

Presiding at the punch bowls were Mrs. Louise Baldauf, Mrs. Laurine George, Mrs. Cecil Burder, Mrs. Myrtle Huntley, Mrs. Loren Kelly, Mrs. Frank Gorkie and Mrs. Fred Giddings.

Margaret Harths was music chairman for the affair.

Coming Events

Fanny E. Tompkins Unit, Pythian Sisters, will meet Monday at 8 p.m. at 18½ W. Huron St.

Personal News of Interest in the Pontiac Area

Mr. and Mrs. Robert B. Oliver and son, Bob, of West Iroquois road and Mrs. Dorothy Gould of Prall street are leaving on Tuesday for Culver, Ind., where they will attend the 62nd commencement exercises of Culver Military Academy on Wednesday. Bruce I. Oliver will be among the graduates.

* * *

Arriving on Friday at the home of Mr. and Mrs. Verne C. Hampton of Cherokee road were Mrs. Dan O'Neil and daughter, Nancy, of Wilmette, Ill. They will be guests of the Hamptons during the coming week.

* * *

Mr. and Mrs. A. H. Robinson and daughter, Suzanne, and son, David, of East Iroquois road left Friday for Red Bank, N. J., where they will attend the wedding of their daughter, Judith.

Judith will exchange vows on Sunday with John Francis Lochtefeld in a ceremony to be performed in the Army Chapel at Ft. Monmouth, N. J. John has received his assignment in the Hawaiian Islands and will leave on June 9. Judith will join her husband later.

* * *

Mrs. J. Waid Hood of San Fernando, Calif., formerly of Pontiac, has arrived here for an extended visit. She is staying with her son-in-law and daughter, Mr. and Mrs. William Ferguson and family of Pontiac drive.

* * *

Mr. and Mrs. James Lopie have returned to their home on Alma street following a trip to Greenville, S. C., where they attended graduation exercises at Bob Jones Academy. Their daughter, Bonnie, was one of the graduates.

Mrs. Harvey Whaley of Winslow drive traveled to Greenville with them. She attended graduation exercises held later at Bob Jones University where her daughter-in-law, Mrs. Ernest Whaley, received her degree. The senior Mrs. Whaley returned home by plane.

* * *

Also traveling to Greenville, S. C., for their daughter Mryna's graduation from Bob Jones Academy were Mr. and Mrs. Charley Bennett of Glenbrook avenue.

* * *

Formal commencement activities at Yale University, New Haven, Conn., will be held June 10. Immediately before commencement seniors will receive commissions as second lieutenants or ensigns as the culmination of their ROTC training.

Students from this area receiving their degrees and commissions are Samuel Edwards, son of the Rev. and Mrs. S. M. Edwards of Fisher street, who will receive a bachelor of divinity degree; Alan Newell Marshall of Birmingham, bachelor of arts; Howard Lewis Parker Jr., also of Birmingham, bachelor of science and ensign, U. S. Naval Reserve, and John Wray Steggal of Bloomfield Hills, bachelor of engineering and ensign, U. S. Naval Reserve.

* * *

Mr. and Mrs. Don Hitchcock (nee Janet Fox) of Baldwin avenue are receiving congratulations on the birth of a daughter, Kathy Lynn, May 28 at Pontiac General Hospital.

Maternal grandparents of the infant are Mr. and Mrs. George Fox of Barkman road. Mr. and Mrs. Thomas Hitchcock of South Shirley avenue are the paternal grandparents.

* * *

Robert T. Lewis, son of Mr. and Mrs. Ericson Lewis of Chippewa road, a student at the University of Pennsylvania, has recently been elected to the Quarterdeck Society, a Navy honor society and Alpha Chi Sigma, a chemical engineering honor society.

Robert will return home next week for his summer vacation.

Fairway Club Holds Meeting

A luncheon-meeting was attended by members of the Fairway Club after their morning round of golf Thursday at Pontiac Country Club. Mrs. Charles Barker headed the committee in charge of arrangements. Working with her were Mrs. William Present and Mrs. Herbert Barnhart.

A 'silent auction' of wrapped 'white elephant' packages was a feature of the afternoon program.

August 19 was set as the date of the Husband's Party, always a highlight of the club's summer calendar of events.

Picnic Planned by Ladies Aid

Ladies Aid Society of St. John Lutheran Church met Thursday in the church parlors with Mrs. John Englund and Mrs. Richard Erickson serving as hostesses.

Twenty-two members and two guests heard the Rev. Carl Nelson conduct an informal discussion of the Fifth Chapter of Romans.

Mrs. Hans Michelsen and Mrs. Thomas Casey will be cochairmen for the annual picnic to be held jointly with the Missionary Society on June 14. Members are asked to meet at the church at 11 a.m. for transportation to Avon Park, Rochester.



BRUCE I. OLIVER

Bruce I. Oliver, son of Maj. and Mrs. Russell D. Oliver of Culver, Ind., formerly of Pontiac, will graduate from Culver Military Academy Wednesday. Cadet Oliver is a member of the Four Gun Drill Team, the Hop Club, and for the past four years has been a member of the Cordon Society. He plans to attend Miami University at Oxford, Ohio.

Shirley Nelson Chooses Gown of Lace and Taffeta

Wearing a floor-length gown of Chantilly lace over taffeta, Shirley Jean Nelson become the bride of Frank Stanley Rulkowski.

The fitted bodice of the bridal gown was accented by a V-neckline and long, sleeves ending in points at the wrists. Layers of nylon tulle extended from the bustle back and swept into a train.

Her fingertip veil of illusion fell from a plateau-type cap of Chantilly lace trimmed with pearls and iridescent sequins. She carried a bouquet of stephanotis and roses on a white prayerbook.

The bride is the daughter of Mr. and Mrs. Lawrence Harris Nelson of State avenue. Frank is the son of Mr. and Mrs. Frank S. Rulkowski of Centerline.

St. Vincent de Paul Church was the setting for the 11 o'clock service this morning. The Rev. Fabian Weber performed the ceremony.

GOWNED IN WHITE

Ballerina-length gowns of white crystalette were worn by the matron of honor, Mrs. Louis Clement, sister of the bride, and the bridesmaids, Mrs. Fred Stileski, another sister; Mrs. Edward Torner of Centerline and Mrs. Peter Shakarjian of Rochester N. Y. Their princess-style gowns featured bouffant skirts.

* * *

The matron of honor wore a coral hat and carried a cascade bouquet of pink carnations. Other bridal attendants wore turquoise hats and carried bouquets of yellow carnations.

Edward Torner of Centerline was best man. Ushers were Jack Ettinger of Milford, Ronald Nelson and Peter Shakarian of Rochester, N. Y.

Flower girl was Carloyn Chylinski of Grosse Pointe Farms. She wore a turquoise nylon frock and hat carried a straw basket of rose petals.

Richard Lynn Clement served as ringbearer.



MRS. FRANK S. RULKOWSKI JR.

A luncheon reception was held at the Knights of Columbus Hall immediately following the ceremony.

For her daughter's wedding Mrs. Nelson chose a dress of navy blue eyelet with white accessories and a corsage of cymbidium orchids. Mrs. Rulkowski wore a lilac print dress with patent accessories. Her flowers were also cymbidium orchids.

* * *

For the honeymoon trip to New York City, Niagara Falls and Rochester, N. Y., the bride changed to a navy blue silk Shantung dress with navy and white accessories. She wore a corsage of pink demure roses.

The newlyweds will make their home on Auburn avenue on their return.

Sandra Morrow Is Married Today

Sandra Marie Morrow became the bride of Ronald Edward LaBarge this morning in a Nuptial Mass at St. Vincent de Paul Church. The ceremony was performed by the Rev. Maurice Veryser in the presence of 400 guests.

* * *

Mr. and Mrs. Russell J. Morrow of Willard street are parents of the bride. Ronald is the son of Mr. and Mrs. Arthur LaBarge of Lester Court.

For her wedding Sandra chose a gown of Chantilly lace and nylon tulle. A scalloped V-neckline accented the fitted bodice. With alternating panels of Chantilly lace and nylon tulle, the bouffant skirt swept into a chapel train.

A crown of hand-set rhinestones and seed pearls secured her fingertip veil of imported silk illusion. The bridal flowers were a cascade arrangement of sweetheart roses, stephanotis and ivy centered with a white orchid.

* * *

Matron of honor was Mrs. John Parisi of Wyandotte. Maryadell Johnson was maid of honor. Serving as bridesmaids were Betty Schram, Joan Cognac of Blue Island, Ill., Mary Bieri and Jerry Campbell of Columbus, Ohio.

GOWNED ALIKE

The bridal attendants were gowned in nylon sheer over taffeta trimmed with bands of crystalette around the bouffant skirts.



MRS RONALD E. LaBARGE

The matron and maid of honor wore mint green and the bridesmaids wore lavender.

* * *

They chose matching picture hats and carried arrangements of carnations on white satin fans.

Shari Ann Morrow was flower girl. She wore a frock of yellow nylon tulle with blue rosebuds.

Best man was Leonard LaBarge. Seating the guests were Stanley Zywicki, Bob Crossland, Dick Doyon, Larry Morrow and Mickey Morrow. Mickey Feliksa was ring bearer.

For the reception held at the Knights of Pythias Hall, Mrs. Morrow greeted her guests wearing a mauve Chantilly lace and nylon tulle dress with matching accessories.

Mrs. LaBarge wore a blue organdy dress with white accessories. Their corsages were of cymbidium orchids.

When the newlyweds left on their wedding trip to New York, the bride had changed to a mint green suit with white accessories and the orchid corsage from her bridal bouquet. They will reside on Lounsbury avenue on their return.



JEAN BUTLER

Jean Butler was graduated from Kingswood School Cranbrook this afternoon. Jean is the daughter of Mr. and Mrs. C. E. Butler of Lake Angelus.

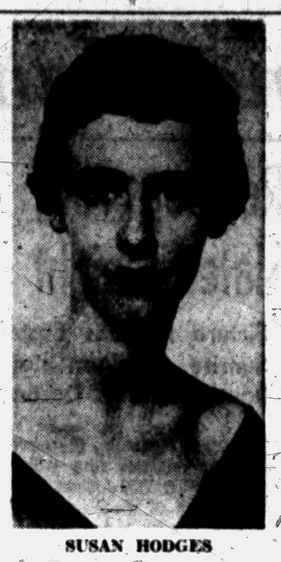

SUSAN HODGES

Susan Hodges, the daughter of the George S. Hodges of Gallogly road, graduated today from Kingswood School Cranbrook. Commencement exercises were held in Christ Church Cranbrook.



SYLVIA TRYTHALL

Sylvia Trythall was graduated from Kingswood School Cranbrook this afternoon at commencement services in Christ Church Cranbrook. Sylvia is the daughter of Dr. and Mrs. S. W. Trythall of Orchard Lake.



WILMA LOUISE CAMPBELL

Wilma Louise Campbell will receive a bachelor of arts degree and will be graduated cum laude from David Lipscomb College in Nashville, Tenn., at graduation exercises to be held Monday. She is the daughter of Mr. and Mrs. John L. Campbell of West Longfellow avenue.

Minds Need House Cleaning, Too

By JOSEPHINE LOWMAN

At some time during each spring season all women are attacked by the urge for self-improvement. It all begins with spring house cleaning when a man hardly recognizes his usual habitat upon returning home in the afternoon and can find nothing he looks for.

• • •

Everything may seem normal when he leaves in the morning but when he returns that night the rugs may have disappeared, the draperies may be down and he may glimpse his wife through an open closet door, in a mad whirl of cleaning up and reorganizing.

Usually this frenzy of improvement goes further and you will find the little woman giving her skin and hair some special attention, and probably exercising and counting calories.

I often think that we should take this idea all the way and give our minds a housecleaning at least once a year. We accumulate an awful lot of useless stuff in our minds as well as in our houses, and habits of thought become more securely fixed than cobwebs in a corner and may be just as unattractive.

What about those little sensitivenesses and prejudices which gnaw at the edges of your consciousness? What about resentments which drug you, and old prejudices which should have been discarded long ago?

What about all of those little fears and worries which buzz in and out of your awareness like flies on a summer day, thus distracting you from the vibrant way of living?

It is essential that we take stock of our mental quirks periodically,



It is essential that we take stock of our mental quirks periodically, that we throw out those thoughts which depress us and keep only those which add happiness to our lives.

that we throw away those thoughts which depress us and keep only those which add happiness to our lives.

• • •

Once we get rid of all those mental habits which were glooming up our days we may find plenty of room in our minds for new interests and activities and happier, fresher, more springlike thoughts.

Newest Coat Is Overgrown Knit Sweater

NEW YORK (INS)—The trickiest new coat of the season is just an overgrown sweater.

• • •

The bulky knit wool full-length coat, which is available in several colors and versions, is causing a stir in sportswear.

It's new, it's stylish. . .and it's a joy when traveling because it doesn't wrinkle, doesn't crush, doesn't need a hanger, and can be rolled into a suitcase without worry.

Wool knit coats from several makers can be had for about $30 in the unlined versions and for up to $60 in the more elegant lined models. They are available generally in red, white, black, blue and beige, usually with a pointed or rounded Puritan collar, turn-back cuff sleeves and patch pockets. You can get a coat that buttons or an unbuttoned clutch coat.

• • •

There's only one drawback to the wool knit coat. It tends to sag at the hemline if left hanging for a long time, so manufacturers advise folding it on a shelf or into a box, just like a sweater.

Amateurs bought 50 per cent of the asphalt tile used in the United States in 1953.

Cool to Idea of Loaning Bridal Gown

Sentimental Owner Wants Dress Kept for Daughter

By EMILY POST

A letter tells me: "My husband's brother is going to be married soon and his fiancee has asked me to be an attendant in her wedding. I was delighted to accept. But now she wants to borrow my wedding dress.

"I don't want to be selfish, but I am very sentimental about the dress and don't like the idea of anyone else wearing it—except perhaps a daughter of my own some day.

"I am really on the spot and would like to know if I could possibly refuse to lend it to her without causing ill feeling."

Answer: I think you would be perfectly justified in not lending it to her. Tell her that you are very sorry but that if you lend it to her you are afraid others will want to borrow it, and you want to keep the dress perfectly fresh for a daughter of your own to wear some day.

"Dear Mrs. Post: I lost my husband several months ago after a brief illness. I would like to know how long I should wear mourning clothes. I am in my late 50s. I have had so many different opinions about this and I would like to know what is correct."

Answer: In the present day, a widow of mature years wears deep mourning for a year and second mourning for six months. A young widow wears deep mourning for six months and second mourning for another six months.

"Dear Mrs. Post: If a man has asked a girl for a date some time in advance, does she have a right to expect to hear from him again a day or two before the time specified?"

Answer: Yes. In fact, he should realize that this is an essential courtesy, especially if she doesn't know him very well.

Rev. G. Hershey Speaks Before Women's Group

The Rev. Galen Hershey, associate pastor of First Presbyterian Church, spoke on "Reaching Children" before members of the Women's Association of the church when they met in the church parlors Friday.

Mr. Hershey stressed that in the past few centuries the Christian home has had a new place in Christian education. He feels, "parents must execute their right and their responsibility to teach their own children."

Mrs. B. B. Kimball sang a spiritual, "He's Got the Whole Wide World in His Hand" and Mrs. J. C. Covert conducted the worship service.

At the final meeting for the season, Mrs. Leslie Ellis dedicated the summer offering project. Members of the February-December group served the luncheon.

Spadea's american designer pattern



© 1956 Spadea Fashions Inc.

Junior Pattern Features Trick Styling of Neckline

Mr. Mort plays tricks with his neckline, cutting it high and wide in front with a gentle scoop in back. This is a trick that is especially right for juniors with their firm smooth skin, a quality necessary for this kind of stylized bareness.

• • •

For further interest, he inserts a bias pleated bosom which starts just under the bust and which has a separation straight-cut bottoned placket. This is a detail that is simple to manage thanks to the hand-cut pattern with its precise open perforations that make sewing so easy.

The skirt is fully gathered and gored, another look adored by juniors. Consider plaid cottons or gingham checks, shantung, plain or printed silks.

In lightweight wools such as plaids or flannels, it becomes a wonderful back-to-school party dress for fall.

Sizes	Bust	Waist	Hips Inches	Length From Nape of Neck to Waist
9	33½	23½	34½	16
11	34½	24½	35½	16¼
13	36	26	37	16
15	37½	27½	38½	16¾
17	39	29	40	17

Size 13 requires 5½ yards of 39-inch material for dress with sleeves. To order Pattern 1264, state size, enclose $1. Airmail handling requires 25 cents extra.

Address American Designer Patterns, P. O. Box 535, G. P. O. Dept. P-6, New York 1, N. Y. The 144-page Pattern Booklet XII is 50 cents. If paid by check add four cents.

• • •

(Next week look for Spadea's American Designer Pattern from Martini Diminutive by Sylvan Rich.

(Copyright 1956)

Card Party Slated

The social welfare committee of the Pontiac Woman's Club will sponsor a card party and dessert luncheon at the Roosevelt Temple Wednesday at 1 p.m. Mrs. Earl Hoskins will serve as general chairman for the affair.

Remember This

When picking paints, select color chips from your dealer, looking at them in both artificial and natural light. Most colors look a shade or two darker on the wall.

Coordinated Ensembles Go to the Beaches

NEW YORK (INS) — A coordinated beach ensemble is a "must" for women planning a Riviera holiday this year.

• • •

The idea, copied from Paris, calls for choosing six necessary sportswear items in one coordinated color scheme. French designers offer a complete outfit: skirt, blouse, jacket, slacks, shorts and bathing suit. American women could do their own combining through careful shopping and insure a lightweight but multi-purpose sports wardrobe.

If you'd prefer to mix-match colors instead of picking all one color be sure to coordinate at least your shorts, skirts and slacks so that blouses and jackets can be used with any part of the outfit.

• • •

It's smart to include a coordinated sweater, so that you can combine blouse, skirt and sweater for morning sight-seeing, and change quickly to blouse and shorts for warmer beach afternoons.

For dressier occasions silk suits or silk shirtwaist dresses are perfect for the Riviera.

Plastic Laundry Aid

Coming along in time to cut the weight of summer laundry, carried to the clothesline are plastic laundry baskets. Some have airy, open-worked sides; others are solid, but the smooth surface of the plastic won't snare a jersey or snag a nylon, so no liner is required.



David S. Dennis of East Kennett road will be graduated with a bachelor of electrical engineering degree at Marquette University on Sunday. Dennis, a member of the university's NROTC unit, will also receive his commission as an ensign in the U. S. Navy. He is a member of Anchor and Chain, an NROTC organization, and of the American Institute of Electrical Engineers.

Boredom and Fear Lead to Grave

By ANNE HEYWOOD

When my grandfather was 96, he said something I'll never forget.

"Most of my friends died too soon," he said, "and no matter what the doctor put on the death certificate, the fact is they died either of boredom or of fear—and sometimes of both."

I thought that was a pretty high-handed statement at the time, but the longer I live, the more I believe it's true.

The people I know who enjoy good health and live long lives, are almost always interested, and unafraid. When you're interested in something, chances are you're busy at it.

And when you're busy, you aren't bored. And when you're not bored, you're not worried about the future and are, therefore, not afraid.

NO BIG INTEREST

"Yes, but," women will frequently ask, "what if you haven't some big, overwhelming, totally absorbing interest? What then?"

• • •

Well, it doesn't have to start out as a big flashy thing—in fact, it's better if it doesn't. It's better if it begins in a very small way and then grows.

Marie did it that way and now has the perfect example of a happy life.

Marie must be in her 60s, but you'd never know it.

• • •

"When my oldest got married," she told me, "I sat down and faced the fact that someday they'd all be gone. If I weren't careful, I'd have nothing to take their place and would end up as a meddling mother-in-law and a nuisance wife.

NEEDED HOBBY

"I knew a hobby was indicated, but I couldn't think of a thing. Finally, I decided to learn how to make candles. It sounds silly, but I remembered watching my grandmother make them back in the days when you couldn't buy them so easily.

"It had seemed like fun, so I decided to give it a try. I read up about them and made some small experiments. Candle-making is really fascinating. The lovely colors and shapes of the candles delighted me.

"More than that," Marie continued, "studying about them opened up all kinds of new interests. I read the history of candlemaking and experimented with odd scents and all kinds of things.

"I met other people who were interested in it and, together, we had wonderful times. I branched out into flower arrangements, which of course, go hand in glove with candles.

• • •

"Now," she concluded, "I have my own workshop. I sell candles and centerpieces to a shop in town.

"My husband is sort of interested, too, and the kids think it's pretty funny, but secretly they're delighted I have an interest of my own!"

If candle-making is of interest to you, send me an envelope care of The Pontiac Press for my list of books on the subject.

(Copyright 1956)



ROBERT SWIMMER

Robert Swimmer of Neome drive will receive his doctor of dental surgery degree in commencement exercises being held at Marquette University on Sunday. A member of Alpha Omega, international dental fraternity, Robert also belongs to the Junior American Dental Association.

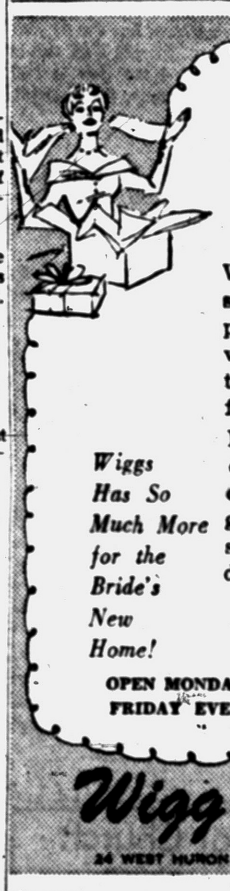

So What If She IS an Out-of-Town Bride!

Wiggs Bride's Registry can still solve your what-to-send problem. It's quite possible we know her china and crystal pattern (via information from the groom's mother).

But if not, just send a gift certificate which the bride can exchange later for some gift treasure which she longed for but didn't receive.

Wiggs Has So Much More for the Bride's New Home!

OPEN MONDAY AND FRIDAY EVENINGS

Wigg's Bride's Registry

24 WEST HURON

Let Us Take Care of Your Cleaning Problems



With Spring Cleaning in the air, we are sure you are confronted with rug cleaning problems. Let us take care of your worries . . . Have NEW WAY clean your carpets and rugs. Promp Service Always.

9x12 Domestic Wool Rug $5.95 small additional charge for sizing

NEW WAY RUG AND CARPET CLEANING

42 Wisner St. Call FE 2-7132

Your Diamond will glow with new beauty in a modern mounting



WE INVITE you to use Connolly's Budget Payment Plan

If your setting is out-of-date, you've probably forgotten how really lovely your diamond is! Let us show you—with a modern new mounting!

Mountings Priced from $25

Estimates given cheerfully and without obligation . . . stop in tomorrow, find out how little it will cost to modernize your diamond.

Connolly's JEWELERS Registered Jewelers American Gem Society

FE 2-0294 16 W. Huron Street

Have your carefree summer permanent at Neisner's new Beauty Salon



• Cold Wave June Special 5.95

A wonderfully soft, long lasting wave at the right price!

Phone Federal 8-1343

NEISNER'S Beauty Salon—2nd Floor 42 North Saginaw Street

Appointment Not Always Needed

Have You Tried the NEW VELVET TONE Washable Flat Paint



EASIER TO APPLY
SOLID COVERING
LONG WEARING
LOW ODOR
COMPLETELY WASHABLE

20 Popular Shades—Including 6 Brand New 1956 Colors

PONTIAC PAINT MFG. CO.

17-19 S. Perry St. FE 5-6184

God-Power: A Ready Solution to Overcome Handicaps

Confident Living

Thousands Find Victory Over Ills Through Prayer

By NORMAN VINCENT PEALE

I receive a great many letters a day and they contain all manner of fascinating human stories.

• • • • • •

Just recently, however, there came in the mail one of the most interesting I ever had.

"My letter will be a bit different from the ones you usually receive," it read. "I have everything to make life wonderful, good, and beautiful. God and I are very personal friends. I can do all the things I love to do for others because of His blessed help. I have a fine, kind husband, a very beautiful daughter, and I also enjoy a host of wonderful friends. I sing, play the piano, and give talks of a devotional nature. I pray that I am a blessing to those who need a blessing. What more could anyone ask of life than this? Incidentally, I am without sight . . ."



DR PEALE

A very different letter indeed! "Incidentally I am without sight"! Here is a woman who certainly knows how to handle a handicap. She hasn't her thoughts fixed on the fact she is blind. She does not concentrate on difficulties or complain. She dwells on positive values. She fixes her thoughts on God and the welfare of others, overcomes her handicap, and so lives joyously.

ANOTHER TYPE OF TESTIMONY

Fortunately, very few of us are born sightless or become blind. But all of us do grow older — and age seems a big handicap to many. Here is another letter showing how one man handles the age and retirement problem, a difficult experience for some.

• • • • • •

"I reached the retirement age of 65, and against my wishes, was compelled to retire by the bank I had been with for 24 years. I won't go into detail as to how I felt. This happened on a dismal and rainy night — I was walking through Rector Street, in New York City, and I never felt more depressed or useless in all my life.

"Suddenly, it happened! I had not prayed, but felt I was not alone. A voice within me said over and over again, 'God is good; God is good.' I immediately felt uplifted. Every drop of rain broke the puddles into tinseled lights. It was beautiful! I went home, greatly comforted, and have had the feeling ever since that I am looked after.

"About two weeks later I had a call from another bank asking me to organize a credit department for them . . . It, too, has the 65 year limit, but they have made an exception of me . . . I am now 69, and in good health. I am young, I know, because I feel the best is still ahead . . . The good Lord is giving me the opportunity, the strength, and the courage to keep on."

THAT DAUNTLESS, POSITIVE SPIRIT

Here is expressed that same dauntless, positive spirit. "I am young . . . because I feel the best is still ahead!" This man is not handicapped by his 69 years. He has fixed his mind on the source of eternal youth.

When a person really develops the ability to put his faith in God into actual practice, he can face any handicap at any time of his life and overcome it.

I get letter after letter giving specific examples like these and I am positive victorious living is possible, not only because I happen to believe in it, but because I can document it with innumerable case histories. I would like to hear from you about your victories over your handicaps.

GOD-POWER OVERCOMES HANDICAPS

The power to overcome handicaps is God-power. It lies dormant within each of us until we call upon it, and each time we use this force it grows in strength.

The Bible explains this inner power by the statement, "The Kingdom of God is within you." What is this "Kingdom of God"? It is the total of His riches, His power, His greatness, His goodness, His invincibility.

• • • • • •

All of these are the invaluable assets available to us in meeting life's difficulties. So why should we ever feel defeated? That spiritual power is in you, and by wise and proper use of it, you can overcome any handicap.

(Copyright 1956)

Church Calendar

Baptist

Bethany, West Huron at Mark
Rev. Fred Tiffany (8, 11 a.m.)
Baxter Baptist, Motor at Alton
Rev Dorman C Thomas (11)
Calvary Baptist
Rev H E Wrobbel (10, 11, 7:30)
Columbia Ave., 84 W. Columbia
Rev. H. H. Mullins (11a.m.)
Emmanuel, 645 South Telegraph
Dr. Tom Malone (11, 7:30)
First, Oakland at Saginaw
Dr. H H Savage (10:45, 7:30)
First General, 249 Baldwin Ave.
Rev. Robert Garner (11, 7:30)
First Southern, 385 East Wilson Ave.
Rev A H Mullins (11 a.m.)
Liberty, 217 Fisher Ave.
Rev S M Edwards (11:30, 8)
Macedona, Motor at Alton.
Rev Lenworth R Miner (11, 7:30)
Mariment, Hollywood at Walton
Rev David Mortenson (11 a.m 7:30)
Memorial, 351 Prospect
Rev G H. Rapelji (11:15, 7:30)
Mexican Baptist, 217 West Wilson
Rev P M Santiago (10 3)
New Bethel
Rev William H. Bell (11 7:30)
New Hope, 302 Bloomfield
Rev. Ford B. Reed (11, 7:30)
Perry Park, Baltimore and Cameron
Rev Hilding Bihl (11, 7:30)
Providence, 211 Bagley
Rev T Walter Harris (11, 7:30)
Pleasant Grove Missionary Baptist, 900 Wesson St.
Rev. Sam Littlejohn (11, 7:30)
Trinity, Wesson at Maple
Rev R Dixon Jr. (11, 7:30)

Christian and Missionary Alliance

118 Green St.
Rev G J Bersche (11, 7:30)

Christian Scientist

First Church, Williams at Lawrence
(11 a.m.)

Congregational

First, East Huron and Mill
Rev Malcolm K Burton (10:30)

Christian Church

Central Christian, 347 North Saginaw
Rev. Charles D Race (11, 7:30)

Disciples of Christ

First Christian, 850 West Huron
Rev. Duncan D. McColl (11 a. m.)

Episcopal

All Saints, Pike and Williams
Rev. C G Widdifield (11 a.m.)

Evangelical United Brethren

Baldwin, 213 Baldwin Ave.
Rev. Myron R. Everett (11, 7:30)
Calvary, Paddock at Prospect
Rev A L. Bingaman (11, 7:30)

Evangelical-Reformed

Bethel, Auburn at Marira
Rev. Maynard Oesterle (10:30 a.m.)

Free Methodist

87 Lafayette
Rev. Lyal Howison
Mission Church, 225 Harrison
Rev. W A Johnson (11, 7:30)

Jewish Reformed

Temple Beth Jacob, 19 Elizabeth Lake Rd.
Rabbi Sanford E. Saperstein (Friday 8:15)

Jewish Conservative

B'Nai Israel, 146 Oneida
Rabbi Henry Hoschander (11 a.m.)

Lutheran

Ascension, Williams and Lorraine
Rev. George L. Garver (11 a.m.)
Grace, Glendale and S. Genesee
Rev O G Schultz (9 a.m., 11 a.m.)
St. John's Evangelical, Hill at Cherry
Rev Carl W Nelson (11 a.m.)
St. Paul, Joslyn at Fourth
Rev Geo. Mahder (8 10:45 a.m.)
St. Trinity, Auburn at Jessie
Rev Ralph C. Claus (11 a.m.)

Methodist

Baldwin Avenue
Rev. Warren Wilson (10 a.m.)
Central, Huron and Perry
Dr Milton B Bank (10:45)
Covert
Rev. Warren Wilson (11:30 a.m.)
First, South Saginaw at Judson
Rev Paul R Haveng (10, 7:30)
Oakland Park, Montcalm at Glenwood
Rev James W Deay (10 a.m.)
Galloway Lake, Pontiac Road
Rev. Kenneth Stephens (10, 7:30)
Newman A.M.E., 14 Auburn
Rev. J A Parker (11, 7)
St John Methodist, 448 Richland
Rev Donald E Morris (11, 7:30)
Wilson Avenue
Rev Easton H Hazard (11:15 a.m.)
First Wesleyan, 67 N. Lynn
Rev C D Friess (10, 7:30)

Nazarene

First, 99 State
Rev K A Hutchinson (11, 7:30)
Parkdale, 91 Parkdale
Rev. Wayne E. Welton (10:45 7:30)
Zion, 220 East Pike
Rev W E Varion (11, 7:30)

Orthodox

St George Greek, 85 Mariva
Dev. Dr. Achilles A. Stargis (10 a.m.

Presbyterian

First, Huron at Wayne
Dr Wm H Marbach (11)

Roman Catholic

St. Vincent de Paul, 197 S. Parke
Most Rev. Alexander Zaleski (6 a.m., 7:30 8:45, 10, 11:30, 12:30)
St. Michael's Edison and Lewis
Rev Michael O'Reilly Sunday Masses (6 7:30, 8:30, 11:30, 12:30)
St. Joseph S. Boulevard and Bagley
Rt Rev S J Jarsembowski, Sunday Masses (10, 12)
St. Benedict, Lynn Avenue
Rev. Richard V. Thomas. Masses (6:30, 8, 10 11:30)

Seventh Day Adventist

136 Mount Clemens St.
Elder Herbert Lohr (11 a.m. Saturday)

Spiritualist

First Progressive, 16 Chase St.
(10:30 7:30)

United Presbyterian

Community, 406 Oakland
(10 7:30) Rev Theodore R. Allebach
Joslyn Avenue, Joslyn at Third
Rev E I Watkins (11, 7:30)

Other Denominations

Salvation Army Citadel, 29 W Lawrence
Capt. and Mrs. Magnus Michalson
(10:45, 7:45).
Apostolic Church of Christ, 436 Central
Rev L A Parent (11, 7:30)
Bray C.M.E. Temple, 230 Rockwell
Rev. R. A. Britton (11 a.m.)
Christian Psychic Science, 30 Whittemore
Horace John Drake (8 p.m.)
Bethel Tabernacle, 1348 Baldwin
Rev. Chester Swoffer (10, 7:45)
Bethlehem Temple, 583 Franklin Rd.
R. A. Cox (11, 8 p.m.)
English Holiness, Going at Osmun
Christian Temple, 805 Auburn Ave.
Rev. and Mrs. Leland Marion (9:45 a.m., 7:45 p.m.)
Rev J W Burress (11, 7:30)
Church of Christ, 2 E. Kennedy
Calfilon Truck, Min. (10:30, 7:30)
Church of Christ, 87 Lafayette St.
Evangelist Homer Gay, Min. (11, 7:30)
Church of God, 896 East Pike St.
Rev Perry O Horton (11:45 7:30)
Church of God, 132 Wesson St.
Rev Major J Watkins (11:30 7:30)
Church of God in Christ, 253 Wesson
Rev. C. L. Johnson (10:30, 7:30)
Church of God in Christ, 383 Nebraska
Rev Jas Markem (12 7:30)
First Church of God, 25 E. Blvd.
Rev J Eugene Ramsey (10:30, 7:30)
Evangel Temple, YMCA Bldg.
Rev Geoffrey Day (11, 7:45)
Evangelical Tabernacle, 60 Tilden
Rev A J Baugher (11 7:30)
First Assembly of God, 19 Melbourne
Rev Wesley Wibley (11, 7:30)
First Church of the Brethren N. Roosevelt Dr.
Rev LeRoy Shafer (11, 7)
First Open Bible Church, 1517 Joslyn
Rev Trenton Stanton (11, 7:30)
First Social Brethren, 316 Baldwin Ave.
Rev Carl Downey (11, 7:30)
First United Pentecostal, Emerson at Mt. Vernon
Rev. Marvin Haston
Jehovah's Witnesses, North Unit, 4400 W. Walton Blvd., (4, 5:15 p.m.) South Unit 600 E. Pike, (4, 5:15 p.m.)
Latter Day Saints, 8 N. Genesee
Reorganized Church
Latter Day Saints, 18 Front
Pilgrim Holiness, Baldwin at Fairmont
Rev P C Swanson (11 7:30)
United Missionary Church, 125 Prospect
Rev George Murphy (11 7:30)



Pontiac Press Photo

CHECKING THEIR COURSE — The Rev. and Mrs. William Viekman and Janice, their daughter are examining the map to see just which route they will be taking to the west coast and on to Japan. The Viekmans will leave Pontiac Sunday night following the farewell reception given for them at the First Baptist Church. The Rev. Mr. Viekman has been in training here for the mission field under the direction of Dr. H. H. Savage, pastor of First Baptist.

Missionaries Will Leave for Japan After Reception

The Rev. and Mrs. William Viekman with their three-year-old daughter, Janice will leave Pontiac Sunday night for Japan to work in the mission field.

Coming here six months ago, he served his internship as an Intern-Mission candidate at the First Baptist Church under Dr. H. H. Savage. This course is required to prevent failures in missionary work.

The Rev. Mr. Viekman was graduated from Providence-Barrington Bible College, Providence, R. I. and received his master's degree from Brown University.

At the time he was in college, he was pastor of the Frenchtown Baptist Church. Prior to his college work, he served in the U. S. Navy. When stationed on Okinawa, he became especially interested in the Japanese people and wanted to help them.

The Viekmans will go first to Yokohama for eight to ten months where they will study the Japanese language. They will then be sent to a village to help with a new church or to start one.

The Sunday School workers had a personal shower for Mrs. Viekman this week at the church. Those serving donned Japanese kimonas and decorations were oriental.

Following the worship service Sunday evening at 8:30, a farewell reception for the Viekmans will be held, sponsored by the Board of Missions.

Ministers Veto Track

MOUNT CLEMENS (INS)—The Mount Clemens council of ministers today opposed attempts to bring harness racing to the community.

• • •

The ministers sent a message to Racing Commissioner James H. Inglis urging him to prevent erection of the track on the outskirts of the city.

The action was prompted by a racing syndicate's request for a license to build a $1,783,000 track in both Clinton and Harrison Townships.

Religion Adopts Modern Attitude

Do-It-Yourself Manner to Practical Ethics Aids Individuals, Says Body

NEW YORK (AP)—Religion is adopting a do-it-yourself approach.

The prime convert perhaps is the National Council of Churches, which is engaged in a program aimed at helping Americans to "live right" seven days a week. To get it established on a practical basis the council is using a "living right" kit that puts workaday ethical problems squarely up to the individual for solution.

The kits are used in discussion groups.

• • •

"Experience has shown," says a council director, "that the 'do-it-yourself' approach to practical ethics has considerable appeal."

The Rev. Cameron P. Hall, executive director of the council's Department of the Church and Economic Life, explains further:

"Many of us feel that Christianity is a little too 'impractical' to apply seriously in a highly competitive modern world. We hope this new program will help people to see how Christian ethics can become a living, vital force to help solve the different decisions we all face Monday through Saturday."

What are the kits like?

Each kit is a collection of five film strips, five long-playing records and five discussion manuals. All the material deals with practical ethical problems anyone is likely to run into. After the film is run, the members of the group discuss the problems from their own experience and points of view.

Pilot discussion groups are already operating in more than 20 states, and churches in 16 Protestant denominations report tremendous interest in the kit.

$1½ Million Left for Nuns' Home

New Catholic Convent in 'Frisco to Feature Artistic Spanish Style

SAN FRANCISCO — A serene and beautiful new Roman Catholic convent in the old Spanish style will soon rise in the midst of a busy San Francisco neighborhood, it was learned here.

With the disclosure came the touching and hitherto unpublicized story of the woman whose bequest of almost $1,500,000 will finance the new home for a small group of Carmelite nuns.

It is the story of Rita Scott Shomo, an artistically inclined, retiring woman of wealth whose last act was to arrange that her friends of the Carmelite order here live their penitential lives in surroundings of beauty and tranquillity.

• • •

The new convent, to be finished in about two years, will be one of the city's showplaces—but only for a few days after its completion.

• • •

For after the nuns move in, only a richly artistic chapel seating about 150 persons will be open to the public.

There also will be a private chapel and separate meeting rooms for the 21 Sisters and seven novices, and, of course, individual quarters for each.

The new buildings are to be erected in the same place where the Carmelites lived until recently in a hodge-podge of six houses converted into a makeshift convent.

Religious Film Slated Tonight

Picture Includes Easter Sunrise, Michigan State Band, Dr. R. V. DeLong

The Glass Mountain, the newest full-length religious film will be shown here at 7:30 tonight in the First Church of the Nazarene, 60 State St.

The film is produced jointly by Westminster Films of Pasadena, Calif., and Dr. Russell V. DeLong, internationally known religious leader.

The script depicts the rise of a young actress to the pinnacle of success. Gorgeous scenes are filmed of the famous Tournament of Roses Parade including Roy Rogers, Dale Evans, and the Michigan State Band. The Rose Bowl Football game, and the Easter Rose Bowl sunrise service are colorful.

Leading characters include, Dr. Russell V. DeLong, Bob Davenport, U.C.L.A. football star; Bobbie Hopkins, All-American Basketball player; Paul Mickelson, Billy Graham's organist; Beth Farnum, soloist of Dr. Charles E. Fuller's Old-Fashioned Revival Hour; Virginia Baker, violinist of the Los Angeles Symphony Orchestra playing her $8,000.00 violin.

Dr. DeLong, who conducted the City Wide Union Crusade here in 1950 will be present in person and also will conclude an evangelistic campaign tomorrow, at the First Nazarene Church, preaching in the morning on the subject, "Life's Most Important Question," and in the evening on the theme, "Why I Hate to Leave Pontiac."

Lutherans Ban Merger as Anti-Doctrinal Move

DETROIT (INS)—Michigan delegates to annual conference of the American Lutheran Church have voted to retain membership in the World Council of Churches in the event of a merger with other Lutheran groups.

Two of four church bodies involved in current merger plans have rejected membership in the council. They claim the council is "unionistic" and therefore opposed to doctrine.

Rides a Unicycle

CORTEZ, Colo. (AP) — Insurance salesman Val Kruse has no parking problems. He rides a 6-foot unicycle. Kruse took up riding the one-wheeler to strengthen his legs. He was injured during World War II when his ship struck a mine.

Won a Meager Prize

NORMAN, Okla. (AP) — One of the most talked about displays at the Norman Garden Clubs' flower show was the skull of a longhorn with a skinny cactus sticking through the top. It was entitled: Slim Pickins.

Many Salvation Army officers are experts in rehabilitating alcoholics.

Evangelist Oral Roberts Holding Revival in Detroit

Oral Roberts, Oklahoma evangelist who is engaged in a crusade to win one million converts to Christ in 1956, opened a 10 day revival campaign in Detroit Thursday.

The meetings, which are sponsored by 84 pastors of full gospel churches in the Detroit area, are held in Rev. Roberts' huge tent cathedral, erected at the Michigan State Fairgrounds, Woodward Ave. at Baseline Rd.

The meetings will continue through Sunday, June 10. Evening services will be held every night at 7:30 with the exception of Monday night, June 4, and the two Sunday nights of the campaign.

Sunday afternoon rallies will be scheduled for 2 o'clock so the sponsoring churches may have their own Sunday morning and evening services at the regular times.

Rev. Mr. Robert has recently finished successful campaigns in Milwaukee, Wis., Elkhart, Ind., and Danville, Va. More than 312,000 people attended, with 15,000 people dedicating themselves to Christ.

Supplementing the Roberts' revival campaigns in this country and abroad, he is heard over more than 600 radio stations and is heard and seen over 15 television stations.

Short wave broadcasts are also beamed to Luxembourg, South Africa, Australia, New Zealand, India, Ceylon, Pakistan, Dutch West Indies, Philippines, Guam, Hawaii, Okinawa, Formosa, Canada, Bermuda, Cuba, the Virgin Islands and South America.

Many people seek Rev. Roberts' prayer for relief or recovery from ills of the spirit and body, and there have been remarkable instances of recovery in the course of his ministry. He is quick to emphasize that such healing can come only from God in answer to faith and prayer.

Although Rev. Roberts' revival campaigns are sponsored by local pastoral groups, his ministry is entirely non-denominational. He urges members of his audiences to choose the church in which they feel most at home and become active members of that church.

Largest Campus Chapel

VALPARAISO, Ind.—The University here has announced it will build the "largest campus chapel" in the U. S., a million-dollar ten-story structure. The university is operated by the Lutheran Church-Missouri Synod with a student enrollment of 2,200. Ground will be broken late this year. Funds were raised through the denomination's nation-wide "Building for Christ" drive last year.

Trinity Church, Newport, R. I. houses the first Church bell to ring from Queen Anne in 1709.

All Saints Episcopal Church
Williams Lake at West Pike
The Rev. C. George Widdifield, Rector
The Rev. Lewis W. Towler, Curate
SUNDAY SERVICES:
8:00 A.M.—Holy Communion.
9:30 A.M.—Holy Communion, Instructions, Church School.
11:00 A.M.—Holy Communion, Church School, Sermon by the Rector.

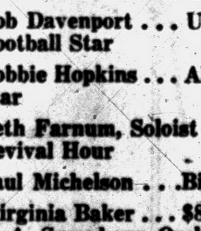

ST. GEORGE'S CHAPEL
MILFORD, MICH.
8:00 A.M.—Holy Communion
9:45 A.M.—Church School
11:00 A.M.—Holy Communion Sermon by the Rev. Robert J. Bickley, Vicar

ST. ANDREW'S CHAPEL
8:00 A.M.—Holy Communion
9:30 A.M.—Morning Prayer
10:05 A.M.—Church School
11:00 A.M.—Corporate Communion, Sermon and Church School. The Rev. Canon John Schufielt, Chaplain Wayne U. Guest Preacher.
Rev. Waldo R. Hunt, Vicar

FLASH!! ONE SHOWING ONLY **TONIGHT!!**



DR. RUSSELL Y. DELONG

See the Colossal . . . Colorful . . . Exciting . . .
"THE GLASS MOUNTAIN"
Full Length Color Motion Picture
PRESENTED BY WESTMINSTER FILMS and DR. RUSSELL V. DELONG
PREMIERE HELD IN PASADENA CITY AUDITORIUM
2,900 PRESENT
"Best Religious Film Yet Produced" —TRADE JOURNAL
- Tournament of Roses Spectacular Parade — Roy Rogers—Dale Evans
- Rose Bowl Football Game
- Bob Davenport . . . UCLA All-American Football Star
- Bobbie Hopkins . . . All-American Basketball Star
- Beth Farnum, Soloist . . . Old Fashioned Revival Hour
- Paul Michelson . . . Billy Graham's Organist
- Virginia Baker . . . $8,000 Violin . . . L. A. Symphony Orchestra

700 Free Seats *You Are Invited*
First Church of the Nazarene
60 STATE STREET
SUNDAY HEAR DR. DeLONG
11:00 A.M.—"Life's Most Important Question"
7:00 P.M.—"Why I Hate to Leave Pontiac"

"The LITTLE CHURCH With the BIG HEART"
Invites You To
Morning Worship ..... 11:00 A.M.
Pilgrim Y. P. S. ..... 6:45 P.M.
Evening Service ..... 7:30 P.M.
Bring Your Family to Sunday School ..... 10:00 A.M.
THE PILGRIM HOLINESS CHURCH
Baldwin at Fairmount
E. L. SWANSON, Pastor

FIRST SOCIAL BRETHREN CHURCH
316 Baldwin Ave.
Rev. Tommy Guest, pastor
REGULAR SERVICES
Sunday School . . . 10 A. M.
Morning Worship . . 11 A. M.
Adult Bible Study 6:30 P. M.
Sunday Evening Worship . . . . . 7:30 P. M.
Tuesday Evening Youth Bible Study . . . . 6:30 P. M.
Thursday Evening Prayer Service . . . . . 7:30 P. M.
Saturday Evening Service . . . . . 7:30 P. M.
Public Cordially Invited —



THE SALVATION ARMY
(CITADEL)
29 W. Lawrence Street
—Sunday Services—
Sunday School—9:45 A. M. Young People's Legion—6 P. M.
Holiness Meeting—11:00 A. M. Salvation Meeting—7:30 P. M.
Thursday Prayer and Praise Meeting—7:30 P. M.
S/Captain and Mrs. Magnus A. Michalson commanding officers-in-charge
You Are Cordially Invited!

PERRY PARK BAPTIST CHURCH
Baltimore and Cameron Opp. Emerson School
Sunday School, 10:00 A. M.
Morning Worship, 11:00 A. M.
Youth and Children's Church 11 A. M.
Young People, 6:15 P. M.
Evening Service, 7:30 P. M.
Rev. Hilding Bihl, Pastor
Ph. 2-2225

WATERFORD COMMUNITY CHURCH
Andersonville Road Near Dixie Hwy.
S. S., 9:45 Worship, 11:00 A. M.
Evening Service, 7:30 P. M.
Family Bible Hour, Wed. 7:30 P. M.
Fundamental—Undenominational

FIRST OPEN BIBLE CHURCH
1517 Joslyn
1 Block N. of Walton Blvd.
Sunday School .... 10:00 a.m.
Morning Worship .. 11:00 a.m.
Youth Service .... 6:45 p.m.
Evangelistic Service 7:45 p.m.
Wed. Prayer Meeting 7:45 p.m.
Build your home with us on the Open Bible
Rev. T. H. Staton, FE 2-0497

Lake St. Church of God
Church School, 9:45 A.M.
Morning Service, 11:00 A.M.
Y. P. Service, 6:30 P.M.
Evening Service, 7:30 P.M.
Prayer Service and Bible Study, Tuesday, 7:30 P.M.
Rev. Paul Cooley, Pastor 88 Orton

Highland Congregational Church
½ Block Off M-59 on Milford Rd.
Rev. T. B. Davis, Minister
11:00 a.m. Sunday School
11:15 a.m. Morning Worship
Sermon by Pastor

FIRST UNITED PENTECOSTAL CHURCH OF PONTIAC
ONENESS
324 N. Perry St.,
SUNDAY SERVICES
Sunday School ..... 10 a.m.
Morning Worship ..... 11 a.m.
Evangelistic Service .. 7:30 p.m.
Young People .. Wed. 7:30 p.m.
Bible Study ..... Sat. 7:30 p.m.
Rev. Marvin P. Hester
"The Whole Gospel for the Whole World"—ONENESS

UNITED LUTHERAN CHURCH OF THE ASCENSION
Williams and Lorraine
The Common Service 11:00 a.m.
Sunday School ..... 10.00 a.m.

BETHANY BAPTIST CHURCH
W. Huron at Mark
9:45 Worship-Study-Service
11:00 Worship-Study-Service
5:00 Bethany Youth Center
7:00 Programs for All
Fred Robert Tiffany, Pastor

United Presbyterian Churches
The Truth of God— Forbearance in Love

OAKLAND AVENUE
Oakland at Cadillac
Theodore R. Allebach, Pastor
Bible School ..... 11:20 A.M.
Worship ..... 10:00 A.M.
Youth Fellowship .. 6:30 P.M.
Evening Service 7:30 P.M.
Wed. Prayer Meeting 7:30 P.M.

JOSLYN AVENUE
Joslyn at Third
Edmond I. Watkins, Pastor
Bible School ..... 9:30 A.M.
Worship ..... 10:45 A.M.
Youth Fellowship ... 6:30 P.M.
Evening Service .... 7:30 P.M.
Wed. Night Prayer Meeting 7:30 P.M.

AUBURN HEIGHTS
3456 Primary Street
J. Harvey McCann, Pastor
Bible School ..... 10:00 A.M.
Worship ..... 11:15 A.M.
"THE CHOICE OF MOSES"
Youth Fellowship ... 6:00 P.M.

DRAYTON PLAINS
W. J. Tennyson, Jr., Pastor
9:45 A.M. Bible School
11 A.M. Worship Service
6:30 P.M. Youth Fellowship
7:30 P.M. Evening Service
Wednesday 7:30 P.M. Prayer and Study Hour

Banquet to Honor Claude Goodwin Contest Queen

Claude Goodwin, a member of the Providence Missionary Baptist Church, will be ordained at 8 o'clock Monday evening in the church.

The Rev. Richard H. Dixon Jr. of Trinity Baptist Church will speak at the service. Mr. Goodwin, who has been at the local church two years, came here from Greenville, S. C. The Rev. L. R. Miner of the Macedonia Baptist Church will offer the ordination prayer and the Rev. T. Walter Harris, pastor, will give the charge.

The banquet which follows in the dining hall will honor the Rev. Goodwin and Mrs. Louise Richardson who was chosen Queen in a recent contest.

Calling Committee Invites Clergyman

The calling committee of Grace Lutheran Church announces a call has been extended to the Rev. Richard C. Stuckmeyer of Christ Church, Chicago to become pastor of Grace Lutheran.

The committee comprised of Martin Rummel, chairman, Ralph Rotsel, Charles Turner, John Jaekel and Roy Woods, chairman of the congregation, has been interviewing several pastors since the resignation of the Rev. Otto Schultz a few months ago.

Preaching Sunday will be Pastor George Ristow of the Jehovah Lutheran Church, Detroit.

'The Greatest Lesson' to Be Sermon Subject

Mrs. Blanche Joki has chosen as her topic for Sunday morning, "The Greatest Lesson."

The service will be held in the Unity Church of Oakland County rooms at 71½ N. Saginaw St. Sunday School for children under 12 years of age will be held at the same time.

Charity Greets Jap Emigres

Church World Service Presents Gifts to Brazil Bound Immigrants

LOS ANGELES — Every 40 days a shipload of five to six hundred Japanese immigrants en route to Brazil makes a stop-over here.

Before the vessel leaves on the final thirty-day leg of its journey southward, a gift package for every man, woman and child on the passenger list — together with several hundred bales of clothing is put on board.

The gifts are the newest experiment in international friendship of Church World Service, international refugee relief and rehabilitation agency, working in cooperation with the California Council of Churches. Local councils of churches and ministerial associations are helping to collect the clothing and are contributing money for the gifts.

An estimated 9,000 Japanese are migrating to Brazil each year in their government's latest attempt to find a solution to the problems of poverty and overpopulation on the Japanese Islands. Of the 9,000, 5,000 are selected by the Government. Three thousands go at the invitation of relatives who have preceded them to Brazil and an additional several hundred are returning for a second time.

* * *

Church World Service officials in Japan are cooperating with the government in making the necessary provisions to start the migrants on the first lap of their journey.

* * *

When they arrive in Brazil CWS officials are on hand at the port of Rio de Janeiro to welcome and assist them in making arrangements for their new homes. Church World Service is the relief agency of the National Council of Churches.

Areas in South Named Methodist Mission Centers

Two schools administered by the Bureau of Educational Institutions of the Woman's Division of Christian Service, Methodist Church—one in Kentucky, the other in South Carolina—will benefit this summer from Methodist Senior High Work Camps.

* * *

A similar camp was conducted last summer at Navajo Methodist Mission School, Farmington, New Mexico.

Under the auspices of the Youth Department, Division of the Local Church of the General Board of Education and the Woman's Division of Christian Service, Board of Missions, these camps provide opportunity for high school students to do physical labor and to participate in worship and discussion related to Christian living.

* * *

There will be also sightseeing trips and other recreation. Work projects will include painting buildings, laying new sidewalks, gardening, and so forth. Campers will live in school dormitories and eat in the school dining room.

* * *

Erie school, for elementary and high school pupils, is in the hills of northeast Kentucky at Olive Hill. The camp there will be conducted from June 28 to July 26. At Browning Home and Mather Academy in Camden, S. C., a school for junior and senior high school pupils, the camp will be held from July 3 to July 31.

Intermediate MYF to See Color Slides

Dr. Milton H. Bank will preach on "You Are a Letter of Christ" at 10:45 tomorrow morning in Central Methodist Church.

A talk, with slides on Togaland, Africa, will be the program for the Intermediate MYF in the Youth Chapel at 6 p.m. Refreshments will follow.

The Senior MYF will meet at the same time in the church parlor for the regular meeting. Plans will be made for the annual picnic.

At 8 o'ckock Sunday evening, the Aldersgate Fellowship will hold their meeting in the church parlor. Walter Jackson will give devotions and Merlin Asplin will talk on "The History of Church Music." Edwin Shields will furnish refreshments.



Pontiac Press Photo

PERSONAL WORK — Under the guidance of their pastor the Rev. Milton E. Truex, pastor of the Church of Christ, 1180 N. Perry St. young people of the church make personal calls on residents of Pontiac. The group meets at the church one night a week for instructions. Photographed as they left the Church of Christ for evening calls were four of the group, Theda Wilkinson of 13 Chamberlain St. (left to right), Max Pike of 115 Gladstone Place, LaDonna Coe of 392 Lowell St. and Roy Eubank of 16 Thompson Ct. They invite men, women and children to church and Sunday School.

Propose World Farm Program

International Christian Brotherhood May Bring Sought-For Peace

NEW YORK—The formation of a world-wide brotherhood of Christian farmers and farm families to improve their own conditions and better relations between nations has been proposed.

* * *

Dr. Frank W. Price, New York, former moderator of the Presbyterian Church, U. S. (Southern) made the suggestion in an address to the annual meeting of the board of agricultural Missions, Inc., a non-denominational agency representing the rural mission work of 29 Protestant communions.

"Cooperation for world peace is needed not only between governments, but even more between peoples," Dr. Price declared. "For the sake of international good will and peace the great working populations in all countries should come to know one another better."

A rallying cause of the brotherhood, he said, might be the question of land tenure.

* * *

"How can the farmer own his own land, his own family-farm integrated into the national agricultural plan, yet providing security, freedom, welfare and the incentive to creative effort. How can the farmer be freed from degrading poverty, and the burden of excessive taxation and interest rates? How can he make his maximum contribution to society and receive what he should from society?

"Let the church stand on the side of farming people," he asserted, "and not on the side of the absentee landlords and business interests who would make money from the land without giving anything back."

He suggested visits between the farmers of different countries and the exchange of livestock, tools and seeds as a means of promoting the plan.

Dr. Ira W. Moomaw, executive secretary of the agency, reported last year it sponsored 22 rural conferences in ten overseas countries, plus four rural missions training courses here.

He said statistics collected by the agency show there is now a total of 160 agricultural missionaries representing some 45 Protestant denominations as contrasted with 64 reported in 1950.

Rev. Richard R. Lauringer Ordained This Morning



REV. RICHARD R. LAUINGER

Detroit's majestic Cathedral of the Most Blessed Sacrament was the scene this morning of the ordination of Reverend Father Richard R. Lauinger of Pontiac to the holy Priesthood of the Roman Catholic Church.

Officiating in the ancient rites was His Eminence, Edward Cardinal Mooney, Archbishop of the Roman Catholic Archdiocese of Detroit.

Father Lauinger has been a resident of Pontiac all his life. He was born here on September 11, 1930. He received his grammar school education at St. Michael's School.

In September of 1944, he began his high school course at Sacred Heart Seminary in Detroit. He received his college and philosophy training at the same school.

He entered St. John's Provincial Seminary at Plymouth in September 1952. Here he received his training in sacred theology.

Twelve years of ecclesiastical training saw their culmination this morning in the age old splendor of the ordination rites of the Church.

Tomorrow morning, Father Lauinger will say his first solemn high Mass in St. Michael's Church at 10 a.m. Assisting him will be Rev. Michael J. O'Reilly, pastor of St. Michael's and Fathers William Immel and Norman Thomas.

The sermon will be preached by Rev. Roman F. Narkun, former assistant pastor of St. Michael's.

* * *

In the near future, Father Lauinger will take up his assignment as assistant pastor in a Detroit Church.

Southern Leaders Aid Racial Problem

West Virginia communities will have the aid of experts in helping to solve problems of racial integration in the schools, churches and employment.

A corps of twenty white and Negro leaders has been organized to help local communities bring about integration in "a peaceful, Christian way."

Without cost to the communities the twenty leaders will assist, as requested in setting up educational panels, seminars and discussion groups.

Announcement of the program, expected to serve as a guide for similar projects by church groups in other states, was made by the West Virginia Council of Churches and the Department of Racial and Cultural Relations of the National Council of Churches. It is the first of its kind to be sponsored by church groups.

Officials of the two organizations emphasized that the program is not an attempt "to force any ideas upon the community." They said its leaders "will go with an open mind, with convictions and a desire to help if possible." They described the twenty chosen for the program as educators, clergymen, physicians, parents and others who have had community leadership experience and who, as West Virginia residents, are personally familiar with the problems facing the state's communities.

Buddhists Start Drive for World Kindliness

COLOMBO, Ceylon (AP)—Ceylon's Buddhists are asking that people all over the world devote five minutes a day to reflect on the importance of kindliness.

The appeal marks a yearlong observance of the 2,500th anniversary of the death of Buddha.

Ceylonese Buddhists hope to girdle the globe with a mass of transmitted thought in support of one of Buddha's most worshiped virtues.

In obedience to Buddhist precepts, the Ceylon government has ordered all bars closed and sale of alcoholic beverages suspended for a week.

It has appealed to all Buddhists to refrain from eating meat or fish, and all municipal corporations to halt the slaughtering of meat animals for a full month.

The accent of the Ceylonese celebrations is on religious and spiritual contemplation rather than on extravagant demonstrations.

Lutherans Set Record

LANCASTER, Pa. (INS)—Delegates to the 19th annual convention of the Central Pennsylvania Synod of the United Lutheran Church in America were told yesterday that the apportioned and unapportioned benevolence of the churches of the Synod in 1955 was a record $1,808,339.



First General Baptist Church
Sat. Evening Service .....7:30 P.M.
Sunday School .....10 A.M.
Morning Worship .....11 A.M.
Evening Service .....7 P.M.
249 BALDWIN AVE. FE 4-7172
Rev Robert Garner, Pastor—FE 4-7407
Lowell D. Baggett, Choir Director

FAITH BAPTIST CHURCH
CAI Building—5460 Williams Lake Road
Attend the Fastest Growing Church in the Area
Sunday School 10 A.M.-Morning Service 11 A.M.
Evening Service 7:30 P. M.
Al Kasten, Pastor MA 5-1140

CHURCH OF CHRIST
87 Lafayette
SERVICES
SUNDAY MORNING ..... 11:45 A. M.
"PILLARS OF SALT"
SUNDAY EVENING ..... 6:00 P. M.
Romans: Chapter 3
SATURDAY ..... 7:30 P. M.
Vocal Music Lessons and Song Drill
HOMER A. GAY, EVANGELIST
FE 7-0236 FE 5-1908

CHRISTIAN SCIENCE
SUBJECT FOR SUNDAY
"GOD THE ONLY CAUSE AND CREATOR"
Sunday Services and Sunday School 11:00 A.M.
Wednesday Evening Service, 8 P.M.
Reading Room 2 East Lawrence Street Open Daily 11 A.M. to 5 P.M. Friday to 9 P.M.
FIRST CHURCH OF CHRIST, SCIENTIST
Lawrence and Williams Streets
HOW CHRISTIAN SCIENCE HEALS
RADIO STATION CKLW 800 kc Sunday—9:45 a.m. "THE WAY TO OVERCOME IRRITATION"
TELEVISION SUNDAY—9:30 a.m. Channel 7 WXYZ-TV

Apostolic Church of Christ
458 CENTRAL
Morning Worship .....10 A. M.
Sunday School .....10 A. M.
Services at 7:30
Tuesday — Thursday — Saturday
Attend Our
GROWING
Sunday School — Interesting Classes

Bishop L. A. Parent, Pastor

LUTHERAN CHURCHES
MISSOURI SYNOD

ST. PAUL
Joslyn at Fourth
George Mahder, Pastor
Early Service ..... 8:00A.M.
Sunday School .... 9:30 A. M.
Morning Service .. 10:45 A. M.

GRACE
Corner Genesee and Glendale
Services at 9 A. M. and 11 A. M.
Pastor George Ristow, Speaker
Sunday School at 9 A. M. and 11 A. M.

ST. TRINITY
Auburn Ave. at Jessie
Rev. Ralph C. Claus
Sunday School .... 9:45 A. M.
First Service ..... 8:30 A. M.
Second Service .... 11:00 A. M.

FIRST ASSEMBLY OF GOD
210 N. Perry St., Pontiac
Sunday School 9:45
Missouri Synod
—HEAR—

Pastor Wesley C. Wibley
Morning Worship ..11:00
Sermon: "BAPTIZED WITH FIRE"
Evening Rally 7:45 P.M.
Evangelist Mason Barnard from California Will Preach
Mid-Week Tuesday — Thursday 7:45 P.M.
WPON—SUNDAY 8:00 to 8:30 A.M.
"Visit the Church of the Old Fashioned Gospel"

EVANGEL TEMPLE
365 East Wilson
Non-Denominational Full Gospel
Sunday School, 9:45 A. M.
Worship, 11:00 A. M.
Evangelistic Service Sunday Evening, 7:45 P. M.
Geoffrey Day, B.A.B.TH. Pastor

FIRST METHODIST
S. Saginaw at Judson St.
Rev. Paul R. Havens, Minister
Sunday 10 A.M.—"THE GOSPEL of ATTRACTION"
Church School 11:15 to 12:15 P.M.
7:30 P.M. Evening Service—Installation of M. Y. F. Officers
Sermon by Mr. Wayne Brookshear
Wednesday: Prayer Meeting and Bible Study 7:30 P.M.

CHURCH OF CHRIST
1180 N. Perry — Phone FE 2-6269
MILTON E. TRUEX, Minister
"THE HERALD OF TRUTH" WXYZ—Each Sun. 1:00 to 1:30 P. M. 7:30 P. M. Sunday Evening Service
7:30 P. M. Wednesday Eve. Service
9:50 A. M. Sunday Bible School
10:50 A. M. Sunday Worship
FE 5-7449 871 Robinwood Ave.

ST. JOHN'S LUTHERAN CHURCH
87 Hill Street at Cherry Court
Sunday School .....9:45 A. M.
Morning Worship .....11 A. M.
Rev. Carl W. Nelson, B. D., Pastor
Parsonage: 148 Owego Drive FE 4-8404

EAST HURON at PERRY
Central Methodist
Rev. Milton H. Bank, D. D., Minister Rev. John W. Mulder, Asso. Minister
Sunday Morning 10:45 A. M.
"You Are a Letter of Christ"
(Broadcast Over WPON 11:00 A. M.)
Dr. Bank, Preaching

We Cordially Invite You to the
Goodwill General Baptist Church
COMMUNITY SINGING, June 3rd, 2 to 4 P. M.
2287 Auburn Rd.—½ mi. west of Crooks Rd.
Sunday School . 10 A. M. — Worship Service . 11 A. M.
Eve. Worship, Sun. 7:30 P. M. — Prayer Meeting, Wed. 7:30 P. M. — Evening Worship, Sat. 7:30 P. M.
S. S. Supt. Minnie Hobgood — Pastor Rev. Billy Brown — Music Dir. Charles Spain


EVANGELIST TRUEX
A Warm Welcome Awaits You!
During Our Series of
GOSPEL SERMONS
Daily June 4 Through June 14
at Our Old Church, 2 S. Tasmania
7:30 P. M. NIGHTLY
with
MILTON E. TRUEX, EVANGELIST of Pontiac
PONTIAC CHURCH OF CHRIST
1180 NORTH PERRY at SCOTTWOOD
MILTON E. TRUEX, Minister

GAMES · HANDCRAFT · STORIES · CONTESTS · SURPRISES
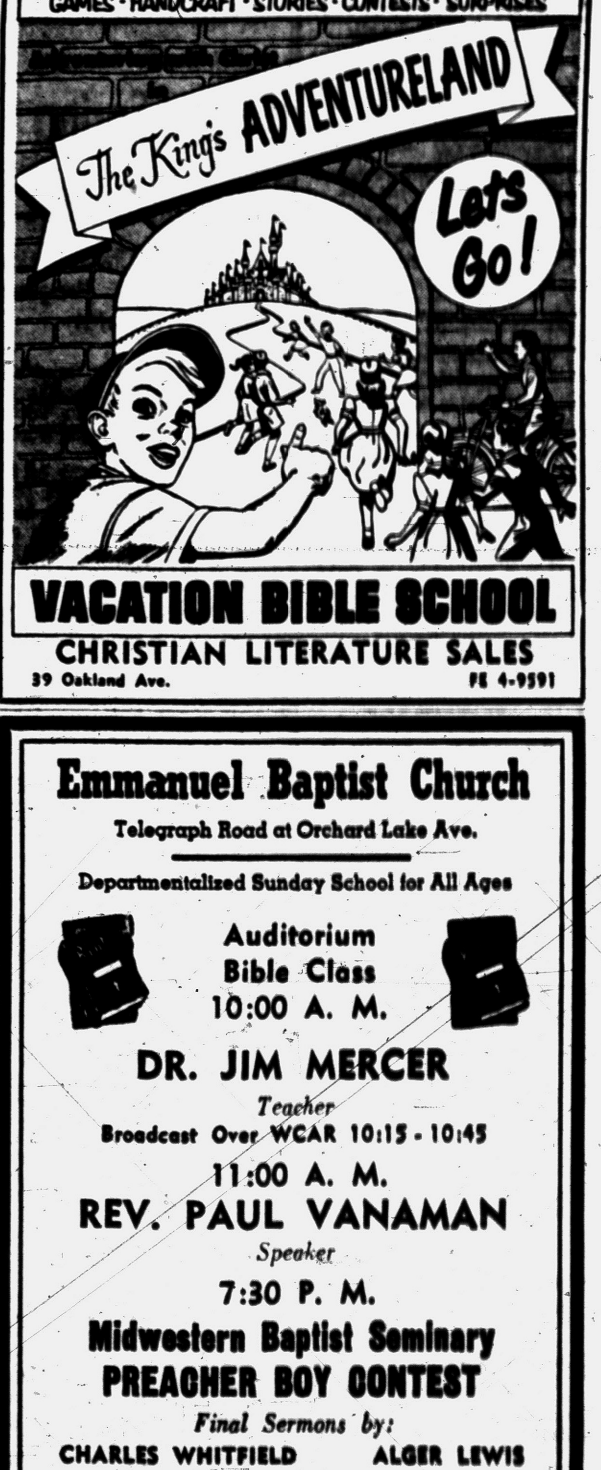

VACATION BIBLE SCHOOL
CHRISTIAN LITERATURE SALES
39 Oakland Ave. FE 4-9591

Emmanuel Baptist Church
Telegraph Road at Orchard Lake Ave.
Departmentalized Sunday School for All Ages
Auditorium
Bible Class
10:00 A. M.
DR. JIM MERCER
Teacher
Broadcast Over WCAR 10:15 - 10:45
11:00 A. M.
REV. PAUL VANAMAN
Speaker
7:30 P. M.
Midwestern Baptist Seminary
PREACHER BOY CONTEST
Final Sermons by:
CHARLES WHITFIELD ALGER LEWIS
GOLDEN BLOUNT
SPECIAL MUSIC
Sunday School Attendance Last Sunday—1276
DR. TOM MALONE
Pastor

Methodist Summer Units to Work in Foreign Lands

Methodist summer service projects for college students this year cover a wide geographical and interest range, according to the Rev. R. Claude Singleton, secretary of the Student Department of the denomination's Board of Mission.

* * *

Work camps will be held in Alaska, Cuba, Mexico, Texas, and Vienna, Austria. An interconference evangelistic project is scheduled for California and a community service project for Washington, D. C. Caravan teams will tour the United States.

A joint project of the Pacific Northwest Annuel Conference and the Methodist student movement, the Alaska work camp involves building, road and bridge construction, and ground clearing. A study, worship and fellowship program will be incorporated. Twelve to fourteen students who have completed their sophomore year in college will be needed.

The Vienna work camp, sponsored by the Methodist Student Movement in cooperation with other church agencies, will be part of a combination travel seminar and work camp in Europe.

WORK IN VIENNA

It is expected that England, Holland, Germany, France, Switzerland, and Austria will be visited and that both Methodist and ecumenical centers will be included. In the work period in Vienna, ground will be cleared and made ready for building homes for refugees. All who participate must be at least eighteen years of age.

Twelve North American and eight Cuban students will compose the group working at La Gloria Rural Center in Cuba. In addition to building construction, these campers will conduct religious education activities.

* * *

Monterrey and the Mexico City area will be the locations of the Mexico projects which will require twelve to eighteen students from North America and others from Mexico. Participants will gain insight into Mexican culture and share their own Christian faith.

* * *

Applications for the Alaska and Washington, D. C., projects should be sent to the Rev. R. Claude Singleton, 150 Fifth Avenue, New York 11, N. Y. Those for the Cuba and Mexico camps should go to Dr. Harvey C. Brown, Box 871, Nashville 2, Tenn. Further information on the regular and specialized caravans also may be obtained from Dr. Brown.



Pontiac Press Photo

Singing in the special services this week at the First Church of the Nazarene on State street were the "Carolettes" pictured here. Reading from left to right they are Diane Hewett of Drayton Plains, Sharon Pike of Oriole road and Beverly Wells of Ramona Terrace. The girls were under the direction of Arthur Hubbs, director of music at the church.



MRS. LEE A. STEWART

Annual Spring Concert Slated

City-Wide Choir Union Will Present Program in Trinity Baptist

The City-Wide Choir Union will present its annual Spring Concert at 3:30 p.m. Sunday in Trinity Baptist Church, Maple and Wessen streets.

Mrs. Anna Mae Murray is the director of the group with Mrs. Sarah H. Lawrence, organist. Mrs. Lee A. Stewart, president of the Choir Union, announces the following program:

Negro National Hymn
Onward Christian Soldiers ... Simone
Pilgrims' Chorus ... Wagner
Reading ... Mrs. Mary Singleton
Solo ... Phyllis Smith
Goin' Home ... Dvorak
Cherubi, Song ... Bortniansky
Macedonia Youth Choir
My Task ... Afford
Is There Anybody Here ... Martin
Roll Chariot Roll ... Cain
Festival Te Deum ... Buck
Solo ... Charles Twitty
Neptune ... Gordon
Hallelujah Rhythm ... Wolfe
Lead Me, Guide Me ... Aker
Guide Me O Thou Great Jehovah ... Hasting

Acompanying on two pianos will be Marie Jones and Eugene Rush.

The Rev. T. Walter Harris of Providence Missionary Baptist Church will read the Scripture and the Rev. S. M. Edwards of Liberty Baptist Church will offer the prayer. The benediction will be pronounced by the Rev. L. R. Miner of Macedonia Baptist Church.

The Choir Union consists of all the Negro choirs of the city and meets once a month at one of the member churches. The group was organized April 9, 1946 by J. L. Keel for the sole purpose of promoting a better understanding and a closer fellowship among the churches.

Religious Apathy

There are fewer persons in the U.S. without affiliation with religion now than at any time in the nation's history. A National Council of Churches survey shows that while U.S. population had increased by 44,367,000 between the years 1926 and 1954, the number of persons not reported on the rolls of any religious body rose by just 1,450,000 in those years.

National Parks Add Ministry

Seminary Students Give Programs in Forests; Work During Day

WASHINGTON — Vacationing Americans will have a unique opportunity to worship God in the natural setting of His creation this summer, thanks to one of the nation's most unusual ministries.

* * *

On the shores of sylvan mile-high mountain lakes, under towering California sequoias, in secluded woodland glades they will gather for services in the scenic wonderlands of 23 U.S. National Parks located in eleven states and Alaska.

The programs will be conducted by 110 young ministerial and college students—both men and women — who represent 23 denominations and come from 25 seminaries and 50 colleges. Each has completed an intensive two-day training course—one of five conducted by the National Council this spring in various parts of the country.

* * *

In an average week they will conduct both morning and evening Sunday services of worship. During the week they'll hold campfire pow-wows and song fests for the younger generation. To serve their far-flung congregations they'll travel by everything from plane, to jeep, to horseback.

WORK BY DAY

By daytime the men students will earn their keep by bell-hopping, driving trucks and doing general maintenance chores for the hotels and other park concessions. The girls will work as waitresses and maids.

The Rev. Warren Ost, director of the program in behalf of the National Council's 30 - member Protestant and Eastern Orthodox communions, described it as ideal preparation for the ministry.

And for the tourist, he said, "it provides the rare and unforgettable experience of worship in some of the nation's most beautiful natural settings."

* * *

Park areas included in this year's program are: Mt. McKinley National Park, Alaska; Grand Canyon National Park (North and South rims), Arizona; Death Valley, Kings Canyon, Lassen Volcanic, Sequoia and Yosemite, Calif.; Mesa Verde, Colo.; Isle Royale, Mich.; Glacier National Park, Mont.; Crater Lake, Mt. Hood National Forest and Oregon Caves National Monument, Ore.; Black Hills Area and Mt. Rushmore National Memorial, S. D.; Big Ben National Park, Texas; Bryce Canyon and Zion National Park, Utah; Mt. Rainier and Olympic National Parks, Wash.; Grand Teton and Yellowstone National Parks in Wyoming.

Brother Joseph J. Bocain S. J. mastered the nautical theory of celestial navigation to assist him in piloting a 50 ft. schooner on his missionary duties in the Marshall Islands.

All Salvation Army officers are ordained ministers of the Gospel.



FREDERICK MARRIOTT

Detroit Organist to Play Recital

Frederick L. Marriott Will Present Program at Christ Church

Frederick L. Marroitt, internationally known as a concert organist, carillonneur and composer, will play the second in a series of Organ Recitals to be given on the newly rebuilt pipe organ at Christ Church Cranbrook at 8 p.m. Tuesday.

* * *

His early music education was taken at the American Conservatory of Music in Chicago where he was graduated with high honors in organ.

Later he studied with Charles M. Courboin and did organ work and improvisation with Marcel Dupre in Paris.

Marriott is at present organist and director of music at Central Methodist Church, Detroit. Previous to his present post, he spent 20 years as organist and carillonneur at the Rockefeller Memorial Chapel, University of Chicago.

* * *

He had been organist and director of choirs at Kirk in the Hills for two years.

In 1954, Marriott was concert organist at the National Convention of the American Guild of Organists in San Francisco, Calif.

During the same year, he was awarded second prize in the international competition for carillon compositions held by the Ecole de Carillon (Carillon School) at Malines, Belgium.

* * *

His program Tuesday will include:

Echo Voluntary for Double Organ ... Henry Purcell
Capricio Cucu ... Johean Kasper Kerll
Pastorale ... Domenico Zipoli
Chorale Preludes ... Johann Sebastian Bach
Passacaglia and Fugue ... Johann Sebastian Bach
Finale ... Cesar Franck
Moonlight on the Lake ... Frederick L. Marriott
Fantasie on a Sarum Plainsong ... Frederick L. Marriott
Fantasia for Organ ... August Maekelberghe

The improvisations on themes were submitted by Kent McDonald, dean of the Detroit Chapter of American Guild Organists and August Maekelberghe, organist of St. John's Episcopal Church, Detroit.

Prayer for This Week

Editor's Note: A prayer by a Pontiac pastor will be published on the church page each week in the hope that it may be a help to someone. The Rev. Edward D. Auchard, associate minister of the First Presbyterian Church offers the following:

O Divine Father of mankind and Lord of the nations, whose will it is that justice flourish and peace prevail: Here Thou our prayers for the establishment of truth, righteousness and brotherhood on the earth.

Save us from that self seeking that is the root of all other evil.

Redeem us from the fear that provides tinder for the fanatics' incendiary words.

Teach us to be patient with the errors of others, but quick to perceive our own and eager to amend them.

Direct and sustain those who are charged with the spiritual leadership and the moral education of mankind that they may reach the heart with Thy Word, which is our one hope of a better world.

Grant to those who rule over men Thy guidance.

Illuminate their understanding, control their passions and ours.

Overrule the errors and sins of men.

Hasten the day when men "shall not hurt nor destroy . . . for the earth shall be full of the knowledge of the Lord as the waters cover the sea." Amen.

Evangelistic Tabernacle Holds Revival Meetings

Evangelist and Mrs. W. T. Stone of Ashland, Ky. are engaged in revival meetings at the Evangelistic Tabernacle, 60 N. Tilden St.

* * *

The services which began May 30 will continue through June 10. They will preach at 7:30 each evening and be in charge of the two morning services on Sunday, at 10 and 11 o'clock and at 6:30 and 7.30 Sunday evenings.

* * *

The Rev. A. J. Baughey has extended an invitation to the public.

Keen Sight in Fingers

HIGH POINT, N. C. (AP) — Blind since birth, Roby C. Leonard, 50, often amazes fellow members of a coin-collecting club. Leonard sees the coins with his fingers. He has no trouble detecting the tiny letters which show where some coins are minted, and that he sometimes notices defects in coins that other collectors overlook.

St. Matthew's Church (for the deaf) Jackson Heights, N. Y. has wooden beams which support the floor and help to conduct vibrations from the organ.

CHURCH OF THE BRETHREN
Saturday Council Meeting, 7:30 Lloyd Evans, Midland
Sunday School, 10:00 A. M.
Morning Service, 11:00 A. M.
Evangelistic Service, 7:00 P. M.
Wed. Prayer and Bible Study at the Church, 7:00 P. M.
REV. L. SHAFER, Pastor

CHRISTIAN PSYCHIC SCIENCE CHURCH
30 Whittemore Street
R. JOHN DRAKE, Pastor
Silver Tea—Wed., 7:30 P. M.
7:30 P. M.—Rev. Marshall
Wed., 7:00 P. M., Midweek Service

CHURCH of the GOOD SAMARITAN
D.A.V. Hall, 199 Auburn Ave.
Healing Service ... 7:00 P.M.
Service ... 7:30 P.M.
Speaker: Rev. Alvah Carnes

FIRST PRESBYTERIAN CHURCH
WILLIAM H. MARRACH
EDWARD D. AUCHARD
GALEN E. HERSHEY, Pastors
9:45 A.M. Church School and Morning Worship
"GOD WITH US"
11:00 A.M. Morning Worship and Church School
Sermon Topic:
"THE NEED OF DIVINE FORGIVENESS"

FIRST SPIRITUALIST CHURCH
18 Chase Street
Evening Service, 7:30 P. M.
Elsie Beasley, Royal Oak, Speaker
Wed. Evening Service, 7:30 P. M.
Rev. Richard Ireland, LeRoy, Ill., Speaker

Pontiac Bible College
Collier Rd. at Collier Ct.
Interdenominational Classes for Everyone
3 Evenings a Week
For Information, Contact Rev. Frances E. Myer or Rev. D. B. Pawley

MOUNT OLIVE GENERAL BAPTIST CHURCH
1196 Joslyn Ave.

Sunday School
Morning Service 11:00 A. M.
Evening Service 7:30 P. M.
Prayer Service Wed. 7:30 P. M.
CECIL KELLER
S. S. Supt. 10:00 A. M.
The Rev. R. L. Book, Pastor

Providence Missionary Baptist Church
311 Bagley St., Pontiac
Sunday School ... 9:30 A.M.
Sermon ... 11:00 A.M.
Rev. T. W. Harris

UNITY
71½ N. Saginaw St., FE 2-4609
Morning Service, 11:00 A. M.
"THE GREATEST LESSON"
Mrs. Blanche Jobi, Speaker
Sunday School, 11:00 A. M.
Monday, 7:30 P. M.
Class in "Pathway of Prayer"

AVONDALE BAPTIST CHURCH
2188 Auburn Rd., Near Crooks
10:00 A.M. Sunday School
11:00 A.M. Worship Hour
Rev. Richard DeGrow, Pastor

The Christian and Missionary Alliance Church
178 Green Street
(Near Orchard Lake Ave.)
Sunday School ... 9:45 a. m.
Sunday Worship ... 11:00 a. m.
"The Christians Cross"
Evening Service ... 7:30 p. m.
"Minding Earthly Things"
BRANCH SUN. SCHOOL, 9:30 A. M.
220 N. Cass Lake Road
REV. G. J. BERSCHE, Pastor

FIRST CONGREGATIONAL CHURCH
Corner East Huron and Mt. Clemens at Mill St., Pontiac
(Opposite Post Office)
Malcolm K. Burton, Minister
Sunday Morning Service 10:30 A. M.
"LEAVEN OF THE PHARISEES"
The Rev. M. K. Burton, preaching

FREE METHODIST CHURCH
87 Lafayette St. (2 Blocks West of Sears)
Church of the Light and Life Hour
WORSHIP SERVICES ... 9:30 A.M. and 7:45 P.M.
SUNDAY SCHOOL ... 10:30 A.M.
LYOL A. HOWISON, Pastor
BURTELLA GREEN, S. S. Supt.

ZION CHURCH OF NAZARENE
239 EAST PIKE STREET
Sunday School, 10:00 A. M. Morning Service, 11:00 A. M.
Young People Service, 6:45 P. M.
Evangelistic Service, 7:30 P. M.
REV. W. E. VARIAN, Pastor
LAVERN SHEFFIELD, Music Director

FIRST BAPTIST CHURCH
Oakland and Saginaw
Pontiac, Michigan

Rev. H. H. Savage, Pastor
Rev. W. E. Hakes, Ass't Pastor
Our responsibility—the World; Our resources—the Word.
SUNDAY SCHOOL—9:45 A. M.
(Classes for All Ages)
MORNING WORSHIP—10:45 A. M.
Mr. James Bennett, Attorney, New York City
EVENING WORSHIP—7:00 P. M.
"THE BURNING BUSH"
Dr. H. H. Savage, Preaching

OR 3-4131
Paved Parking
Jack Decker's Cafeteria
4541 Dixie Hwy. Drayton Plains
AIR-CONDITIONED
Special SUNDAY MENU
ROAST TURKEY with Dressing and Cranberry Sauce ... $1.65
FRIED CHICKEN with dishes listed below ... $1.65
PRIME RIBS with dishes listed below ... $1.65
COUNTRY HAM with dishes listed below ... $1.65
CHOPPED STEAK with dishes listed below ... $1.50
Child's Portion, choice above $1.00
Dinners Include:
POTATOES VEGETABLE SALAD DESSERT ROLLS & BUTTER COFFEE TEA or ICED TEA OR MILK
Hours: 12 Noon to 8 P. M.
FINE FOOD FOR THE WHOLE FAMILY
Cafeteria Serving: You See It, You Select It!

9:45 A.M.—School of the Bible
11:00 A.M.—Morning Worship
"The Surrendered Life"
CHRIST IS SAVIOUR AND LORD
6:45 P.M.—Youth Fellowship
7:30 P.M.—Evangelistic Hour
Guest Speaker:
Rev. Norman Spotts
FIRST UNITED MISSIONARY CHURCH
135 PROSPECT ST.—GEO. D. MURPHY, Pastor

FIRST CHURCH of GOD
25 East Boulevard—South of Lookout Drive
8:45 a. m. Sunday School 10:45 a. m. Morning Service
7:30 p. m. Evening Service
Rev. William E. Todd Will Preach at Both Services
REVIVAL SERVICES
Each Night Through Friday
REV. WILLIAM E. TODD, Evangelist
Will conduct the services each evening at 7:30 p. m.
H. Eugene Ramsey, Minister — Gen. Offices: Anderson, Ind.

BEULAH HOLINESS CHURCH
Osmun and Going Streets
Sunday School ... 9:45
Worship Service ... 11:00
B. Y. P. S. ... 6:30 p. m.
Evangelistic Service 7:30 p. m.
Mid-week Prayer Service Wed. 7:30 P. M.
Pastor Rev. J. W. Burgess

CENTRAL CHRISTIAN CHURCH
347 North Saginaw Street
CHAS. D. RACE, Pastor FE 4-0239
Bible School ... 10:00 A. M.
Worship Service ... 11:00 A. M.
Sunday Evening ... 7:30 P. M.
Berkley Church Choir concert
Youth Meeting Monday ... 7:00 P. M.
Wed. Prayer and Bible Study ... 7:30 P. M.
Youth Meeting Monday ... 7:30 P. M.

WESLEYAN METHODIST
67 NORTH LYNN STREET
10:00 SUNDAY SCHOOL W. Y. P. S. 6:45 P. M.
11:00 WORSHIP EVANGELISTIC 7:30 P. M.
Rev. C. D. Friess, pastor


CHRISTIAN TEMPLE
505 Auburn Ave.
Dr. and Mrs. Leland L. Marion, pastors
9:45 A. M.—Morning Worship
Rev. Lola P. Marion, speaker
7:45 P. M.—Message on Bible Prophecy
Dr. Leland L. Marion, Speaker
7:45 P. M. Wed.—Bible Study
A Friendly Place to Worship
FULL GOSPEL — NONDENOMINATIONAL

COLUMBIA AVENUE
BAPTIST CHURCH
64 West Columbia Ave

Sunday School ... 9:45 A. M.
Morning Worship ... 11:00 A. M.
B.T.U. ... 6:30 P. M.
Evening Worship ... 7:30 P. M.
Wed. Prayer Meeting ... 7:30 P. M.
REV. A. H. MULLINS, Pastor Phone FE 4-8574
Affiliated With Southern Baptist Convention

"But Why The Candles, Holy Water And Beads?"

"It looks like hokus-pocus to me," Dave Smith said to Father Crane.

Dave was expressing a quite common view held by many non-Catholics . . . that the Catholic use of such articles as beads, crucifixes, medals and holy water is unnecessary in religion and even smacks of pagan superstition.

"What good does it do," Dave asked, "to light a candle or burn incense? And how can a little medal around my neck protect me from accidents?"

Unfortunately, too many people outside the Catholic Faith have a complete misunderstanding of these religious articles and the use to which they are put. There is nothing pagan or superstitious about them, and they do have a very real religious meaning and value.

"Actually," Father Crane told Dave, "religious articles used by Catholics are meant to be helps to their religious life—nothing more. The value of such articles is not in the metal, wood or wax of which they are made, nor in the form they may have . . . but in the prayer of the Church and of Christ, in whose name the Church prays in blessing them . . . as well as the fervor of the user's own prayer and his good disposition."

But Dave was still not convinced. He argued that religion is a spiritual thing . . . that it requires no external manifestations. "Yes," the priest agreed, "it is spiritual. But isn't it the natural thing for a human being to give outward expression to the things within his heart? How, for example, could you be sure that your mother loved you if she gave no sign that she did?"

Our Lord, Father Crane added, could have cured the blind man (John 9:6) merely by willing it. Instead, he first made a salve of clay and anointed the man's eyes In blessing little children, He did not have to lay His Hands on them — but he did. Many people, Father Crane added, think the Catholic practice of kneeling to pray is unnecessary . . . yet Jesus, in the Garden of Gethsemane, "kneeling down . . . began to pray" (Luke 22:41).

Many Catholic practices which seem strange to you now, would make a deep and convincing impression upon your mind and heart if you understood them. And this is your invitation to investigate.

We will gladly send you without cost or obligation, in a plain wrapper, a highly interesting pamphlet explaining such things as the Catholic use of crucifixes, medals, incense, holy water, candles, and special Catholic prayers and practices such as the Rosary, Devotion to the Sacred Heart, and Lent. It costs you nothing to learn the truth, and the truth will be most interesting. Nobody will call on you. Write today for Pamphlet KC-38.

FREE
MAIL COUPON TODAY
SUPREME COUNCIL
KNIGHTS OF COLUMBUS
RELIGIOUS INFORMATION BUREAU
4422 Lindell Blvd., St. Louis 8, Mo.
Please send me your Free Pamphlet entitled: "But Why The Candles, Holy Water and Beads?" KC-38
NAME
ADDRESS
CITY STATE
SPONSORED BY MSGR. A.X.M. SHARPE COUNCIL, NO. 600, PONTIAC, MICH.
SUPREME COUNCIL
KNIGHTS OF COLUMBUS
RELIGIOUS INFORMATION BUREAU
4422 LINDELL BLVD. ST. LOUIS 8, MISSOURI

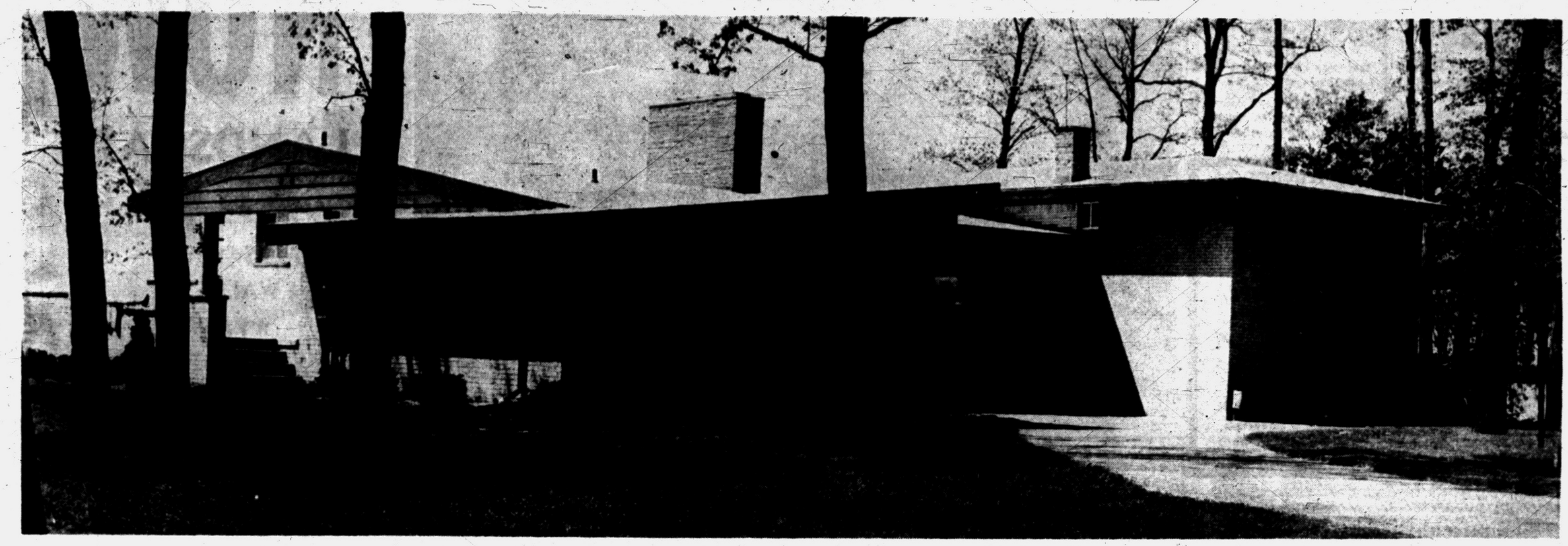

A WOODED SETTING — Situated on two lots, about 170x200 feet, this creamy brick, ledge rock and redwood siding house is an interesting five-level home. Mr. and Mrs. Raymond A. Griffen Jr. and their two daughters, Paulette and Raymette have lived here not quite a year. The house at the end of Erie drive has a circular driveway in front. Large trees that the builders were able to leave give welcome shade on the lot. The bedroom wing is at the right of this picture. The garage and service entrance are at the left. On the lake side of the house the ground is terraced sharply down toward the lake. The late Merle Hogan A. I. A. of Birmingham was the architect. Mr. Griffen did his own sub-contracting.

Pontiac Press Photo by James Mahon

background for LIVING

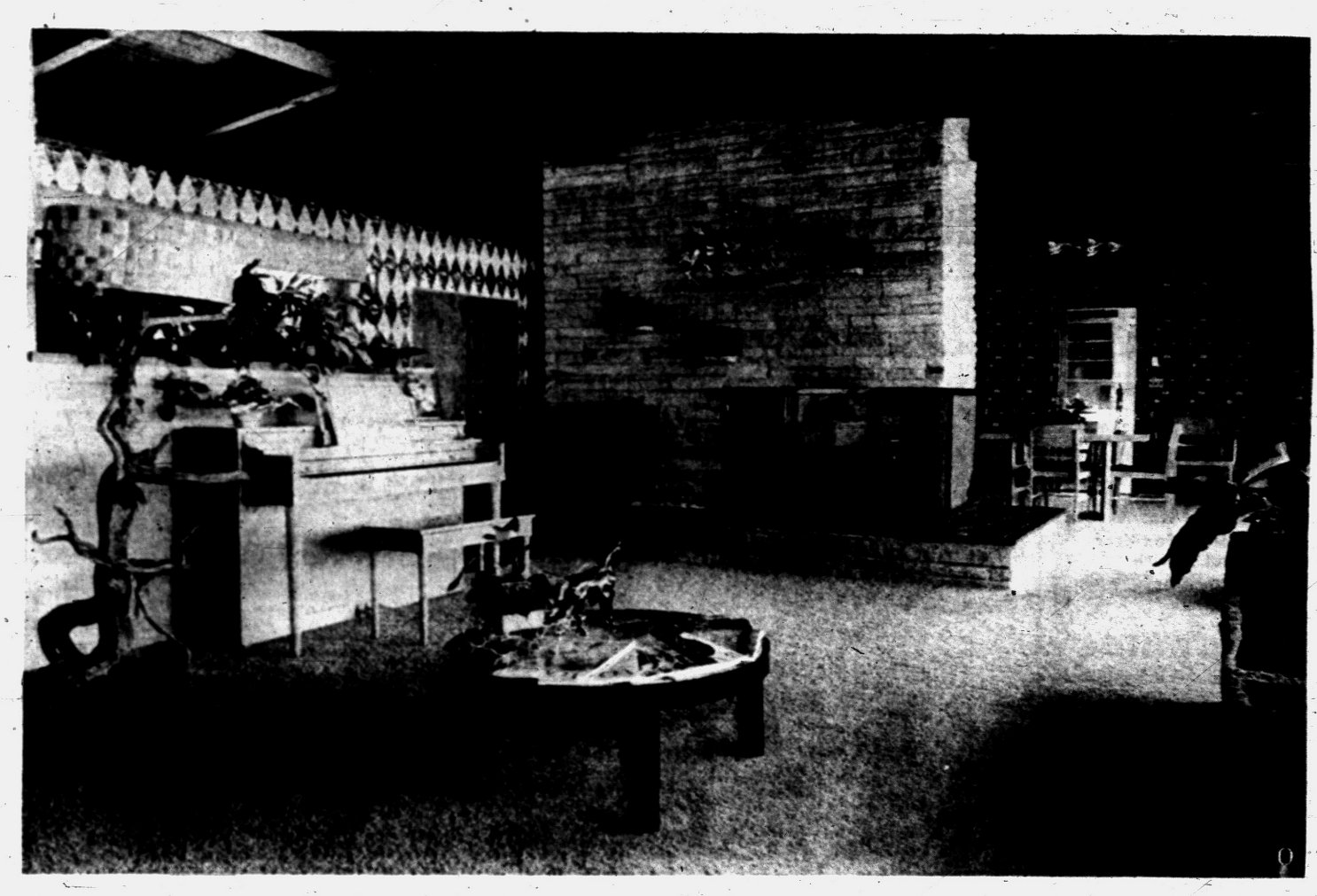

MAMMOTH FIREPLACE — There are two fireplaces in the Griffen home, one in the recreation room, the other in the living-dining room. The same mammoth ledge rock chimney serves both. Behind the piano the planter wall can be seen. To the left is the interesting driftwood lamp. In the background is the dining room. The one papered wall is shown. Numerous plants are used as part of the decoration scheme. Note the beamed and paneled ceiling in this large area.

Your Neighbor's House

Home Is Built on Five Levels

By JANET ODELL
Pontiac Press Home Editor

When the weather was hot, Grandma prepared her food in the summer kitchen. When hot weather comes to Michigan, Mrs. Raymond Griffen of Erie drive moves downstairs to her summer kitchen. Grandma's was at the back of the house. Mrs. Griffen's is on the lower ground level.

There's one level lower than this kitchen. In the entire house there are five different levels. The children's recreation room and the furnace room are on the lowest level.

Ground level is still a long way above Cass Lake. The Griffen home is built on the eastern bluff, at the very end of Erie drive. Steps and four walled terraces make the descent to the lake easy.

The summer kitchen is cool looking with its green walls and leafy wallpaper. The cupboards are made of korina wood. In the dinette area there is bamboo furniture and matchstick bamboo shades for the windows.

The second room on this level is the recreation room. The ledge rock chimney, serving both this room and the living room above, divides the room into two parts.

In carrying out the "little grass hut" theme of decorating, the Griffens put a thatched roof over the curved bar. They put artificial palm trees in bamboo containers. Stuffed monkeys cling to the trees and perch on the fireplace shelves.

The floor is tan vinyl tile. Three walls are a deep red, while the fourth one is made of striated plywood squares. Bamboo covers the exposed pipes and shades the windows.

All the furniture is bamboo with bright upholstery. The bar is made of plastic and bamboo. Outside this room is the patio that now is in the final stages of completion.

An amusing feature of this recreation room was demonstrated by four-year-old Raymette. She flicked a switch that set the chandelier revolving. Since the light fixture is made of yellow, green and white mirrors, it sparkles brilliantly as it turns.

Half a flight up the stairs is Paulette and Raymette's bedroom. They have their own bathroom. On the same level is the den.

Paneled in Philippine mahogany, the den has a closet and built-in storage units. At present there is no furniture. But the draperies are up and the carpeting is laid.

The two little girls have a pale blue room with pink and white accents. Their white draperies have pink morning glories, pink birds and blue butterflies. The same material covers the slipper chair and makes the dust ruffle on the bed. The spread is a white quilted one.

The built-in vanity holds a large doll collection. Stuffed toys cover the dresser top. Their bathroom is yellow and black, with juvenile paper on the walls above the tiling.

On the main level of the house there is living-dining room, kitchen, utility room, lavatory and entrance hall. The first two rooms, as well as all the bedrooms and the den, are carpeted in tan. Even the closets are carpeted.

In the living rooms the ceiling is beamed. In between the beams is stained paneling. There are high windows on the hall side of the house, full length ones in the living-dining room.

The floor of the hall is made of large irregular slates. The walls are papered in black, gold and white in a bold diamond design.

An immense planter box shuts off the living room on one side. All through the house there is a profusion of plants. Mrs. Griffen is exceptionally proud of one in the living room that has leaves nearly two feet long.

Up here the fireplace is opened on one end of the chimney wall. The chimney itself separates the living room from the dining room. This makes the fireplace accessible from both rooms.

There is forty-five feet of window area in the living-dining room, framing a magnificent expanse of lake view. It is a western exposure and very sunny.

The window glass itself is tinted to cut down the glare. In addition, there are two sets of draperies, one raw silk, one casement boucle. These are electrically controlled and can be used

(Continued on page 19, Col. 3)

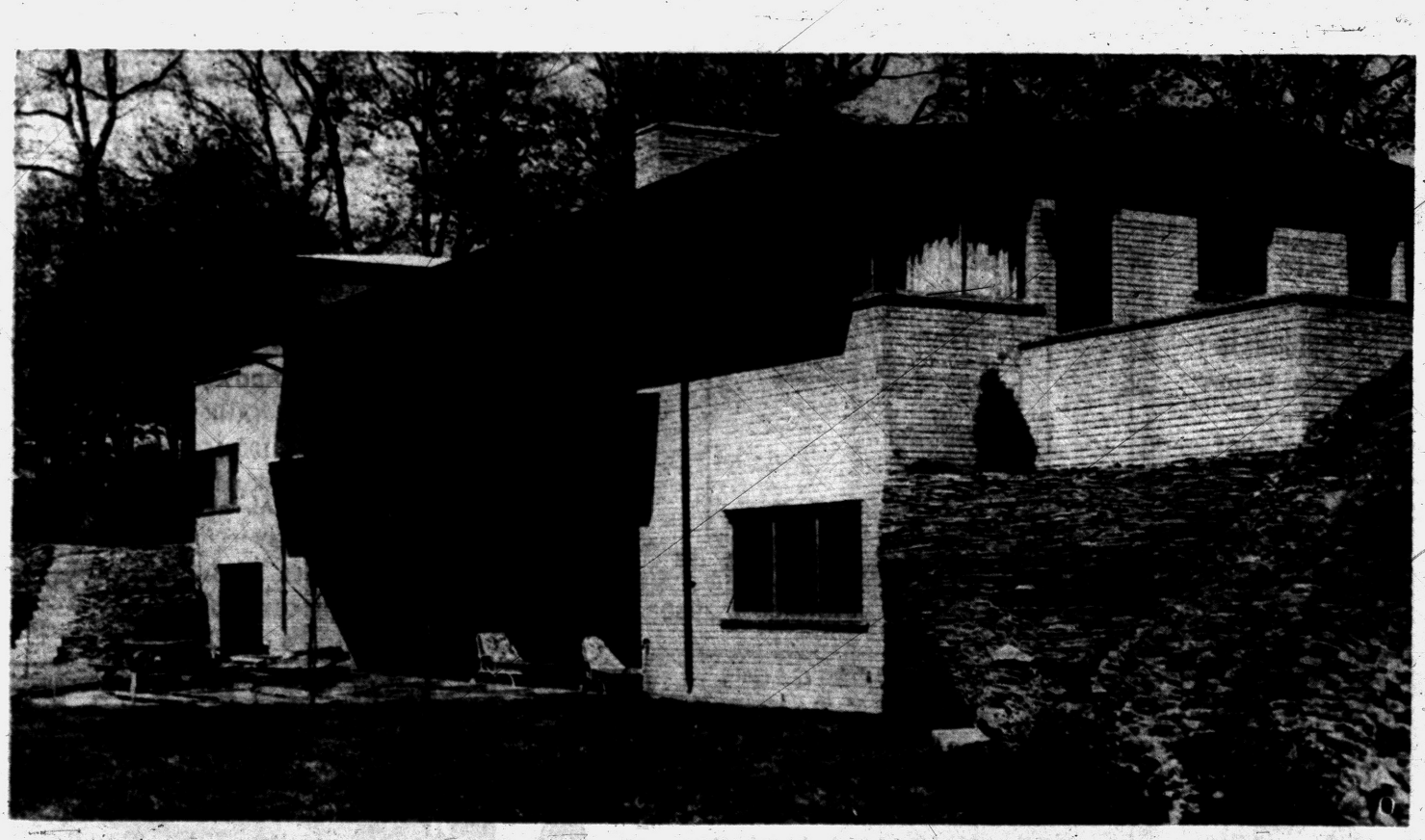

PATIO ON THE LAKEFRONT — This patio which opens into the ground level recreation room makes an ideal spot for summer lounging. The bank of windows above the redwood siding is in the living-dining room. They are tinted to keep the glare of the sun to a minimum. The porch on the right is outside the upstairs kitchen. To the far left the windows on the lowest level are in the children's recreation room. All five levels of this house can be seen here.

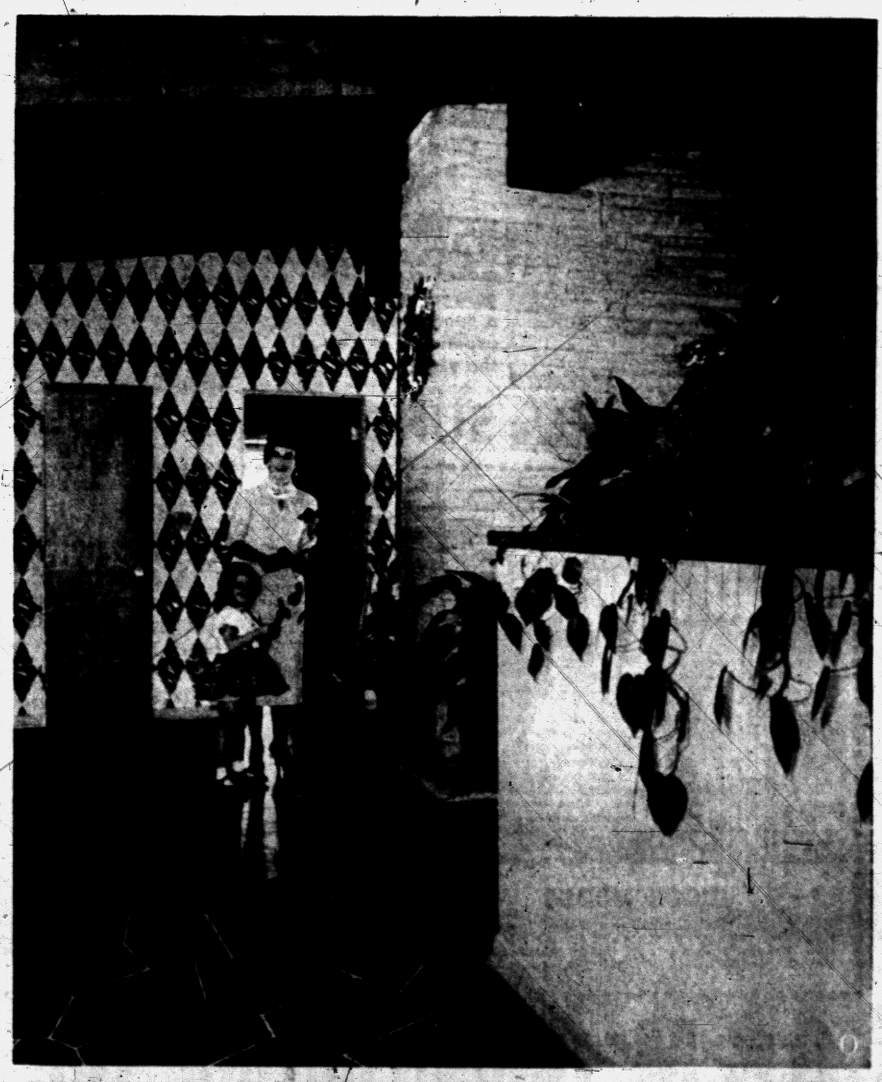

IN THE HALLWAY — Mrs. Griffen and her four-year-old daughter, Raymette, pose in the hallway of their Cass Lake home. On the right can be seen the enormous planter box that separates the hall and the living room. Behind Mrs. Griffen is the door to the utility room and a small lavatory. The bold design of the wallpaper is black, white and gold.

Complete Electrical Service
Specializing in
HOME ELECTRICAL MODERNIZATION
FHA Terms Available
Industrial and Commercial Maintenance
A GEE ELECTRIC
Electrical Contractor
Call FE 2-2671
2690 South Woodward, Pontiac
Across from Ted's Restaurant

Water Softener System Depends on Family Use

The softener system selected depends on hardness of water, size of family, amount of water used. Some are completely automatic, others must be regenerated periodically with salt brine.

* * *

One looks like a cabinet and is styled to go in a kitchen or laundry. You can also get stoft-water service from a dealer who regenerates tanks for a monthly fee.

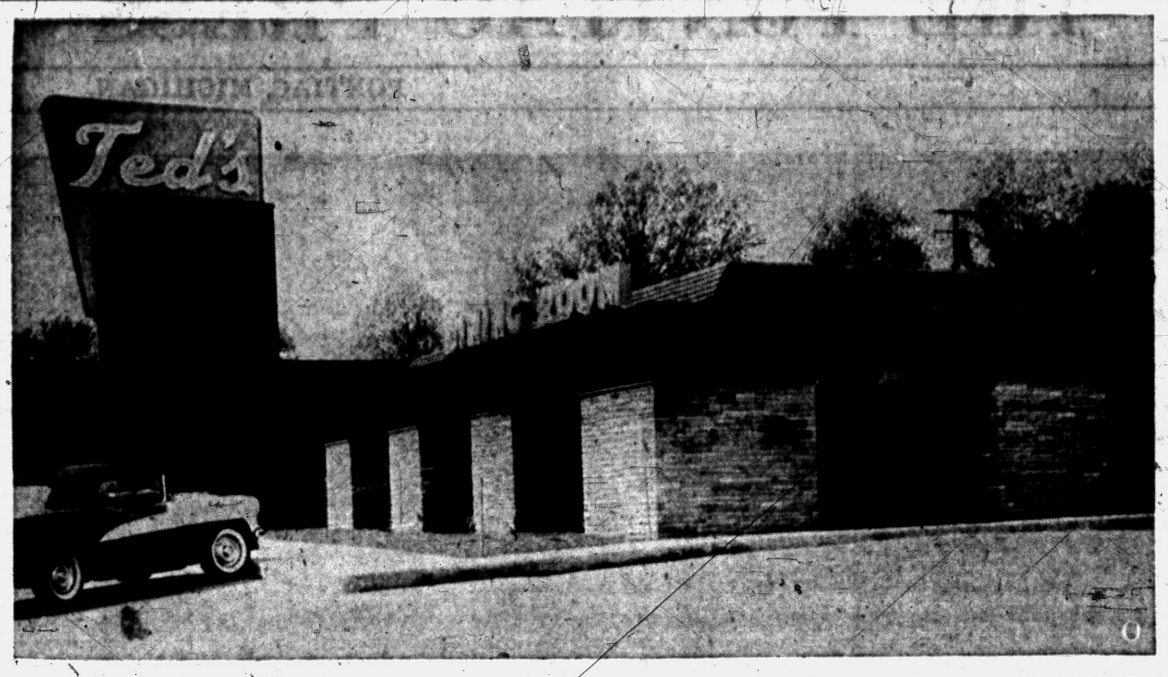

Pontiac Press Photo

ADDITION TO TED'S — The addition to Ted's restaurant is complete now and open for business. L. M. Little, the owner, says the new dining room is larger than the entire original building. It seats 130 people and has facilities for private parties. The exterior is made of ledge rock. Evergreens and flowering plants make an attractive note of color outside. A. N. Hixson was the builder.

ALUMINUM DOORS, WINDOWS, JALOUSIES, SCREENS



DOUBLE HUNG — SIDE SLIDINGS — Casement STORM SASH SCREENS

LOOK — SEE — COMPARE!
WISE BUYERS GET OUR PRICE TO BE SURE
FREE ESTIMATES — 36 MONTHS TO PAY
Open 6 Days a Week — 7:30 A. M. to 6 P. M.
FE 4-2598 C. Weedon Home Equipment Co. 1661 South Telegraph Pontiac
WE REWIRE AND REGLAZE ALL TYPES OF COMBINATIONS

Bloomfield-Birmingham Area



Executive Class Homes Now Building in restricted Westwood Manor. Full privileges on lovely Wing Lake. MODELS OPEN SUNDAY, one mile north of Maple Rd., ¼ miles west of Telegraph. Worth your while to talk with us if you desire a home in $29,500 to $35,000 bracket. Several homes and options sold before advertising started. Don't delay.
IVANHOE BUILDING CO. MA 6-1550. Mr. Wilber

Porches - Porches - Porches
OPEN PORCHES — SCREENED PORCHES
GLASSED PORCHES
Special Prices for 30 Days
ALSO ADDITIONS — BASEMENTS
ROOFING — SIDING
MICHIGAN HOME REMODELERS
3377 W. Huron FE 4-5063



WOLVERINE LUMBER
Has It for Less Money!
New 2x4s, 8 to 20 ft.....6c ft.
Used 2x4s, all lengths.....4c ft.
Used SHEATHING, per M.....$50
Flus EX. Doors, 3' x 6'8"....$18.50
Used FRENCH DOORS, from $4 each
½ Rd. Reynold Lifetime Aluminum Gutters..15c ft.
Red Common Bricks, Cash & Carry.....$35 Per M
Hours: Daily 8 A.M. to 6 P.M., Sun. 9 to 2
320 S. Paddock FE 2-9784

3-Bedroom Brick Homes
Baldwin and Newport
5 Blocks N. of Walton
$14,500 with 5% Down
REGAL REALTY
Phone FE 2-6127 or FE 3-9437

STEEL
I BEAMS—CHANNEL
ANGLE—TEE
REINFORCING BARS
HOT ROLLED AND
COLD FINISHED BARS
ROUND—SQUARE
FLAT
HOT ROLLED SHEETS
AND PLATES
Pontiac Welding & Machine Works
64 N. Parke FE 2-4121

OPEN SUNDAYS
From 9 A. M. to 2 P. M.
★ Complete Line of Hardware
★ BPS Paints
★ Sporting Goods
★ Seeds & Fertilizer
★ Rental Service
★ Super Kem-Tone & Kem-Glo
Brownie's Hardware
489 S. Sanford Phone FE 3-9239

Tile Flooring Eliminates Work

NEW YORK (INS)—It's wonderful to have something like resilient tile flooring down—it requires so little care.

* * *

But that doesn't mean it can be neglected. A certain amount of work is necessary to keep it shining and new-looking.

To clean, first sweep the floor of all surface dirt. Avoid oily mops and sweeping compounds. Remove dried cement or other particles by rubbing lightly with a fine grade of steel wool moistened with water and any good kitchen powder.

Solvents such as gasoline, naphtha, benzine, alcohol or turpentine shouldn't be used on asphalt tile, but won't damage vinyl-asbestos tile flooring. For rubber and vinyl tile, a mastic tile concern (the Mastic Tile Corporation of America) recommends a neutral cleaner and clean, luke-warm water.

Allow floor to dry thoroughly after scrubbing before waxing. All types of resilient tile flooring should be waxed to increase lustre, heighten color and make make everyday cleaning easier.

Use an approved water-emulsion wax, never the solvent type.

Apply a thin even wax coat to floor with buffing machine or vacuum cleaner attachment. If floors are new, repeat waxing and buffing treatment. Asphalt, vinyl-asbestos and rubber tile should be waxed regularly, vinyl occasionally.

Equip furniture with suitable casters, glides or cups to prevent indentation. The size of casters depends on the weight of the furniture but be sure all protectors have wide-bearing surfaces.

Average U. S. family spends 25 per cent of its income for food.

SEE US FIRST
FIRST For Best Price and Quick Service
Land Contracts
Real Estate
Insurance
Trust Service
Investments
Dawson & Watson
R. J. Dawson, Hugh A. Watson
11½ N. Saginaw St.
Ph. FE 2-5420, Pontiac

National park service of the U. S. was established in 1916.



We Specialize in
COMMERCIAL BUILTUP ROOFING
Phone FE 2-3021 333 N. Cass
Established 1918
Get An Estimate Without Obligation
HUGUS-MARSH
ROOFING & INSULATION CO.

MODEL HOME
4 Rooms & Bath
Located one block west of Sashabaw at Maybee Road
$1,200 Down
Includes Mortgage Cost On FHA Terms
EDW. M. STOUT
Realtor
77 N. Saginaw St. FE 5-8165
Open Evenings 'til 8:30

NOW
LANDSCAPE STONE
★WALLS
★WALKS
★PATIOS
★STEPS, Etc.
AT **QUARRY OUTLET** PRICES
Also Complete Line of Imported Building Stone
SPECIAL FEATURES
Redi-Lay Construction Units
For Steps — Planters Veneer
Redi-Lay Sectional Outdoor
Bar-B-Q Pits of Natural Quarried Stone
STAR STONE CO.
Branch Yard
Orchard Lake Rd., Keego Harbor, Mich.

See HY HAVEN'S Waterland Wonder!



MODEL ADDRESS
4845 SASHABAW ROAD

The HY HAVEN SPECIAL
A 45-Foot Wide Ranch Home
LOOK AT THESE SENSATIONAL FEATURES
FULL PRICE ONLY $11,100
HY STANDARD BUILDERS
SALES EXCLUSIVELY BY
Northwest Management Co.

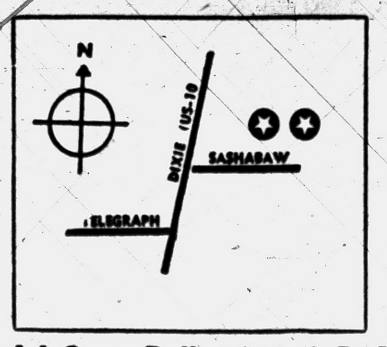

Model Open Daily, 1 to 8 P. M.
Model Phone No.—ORlando 3-2980
30-YEAR MORTGAGES
LOW MONTHLY PAYMENTS
BEFORE YOU BUY ANY HOME ... AT ANY PRICE SEE THIS HY HAVEN COMMUNITY — SEE It Now!

- REAL LOW TAXES
- 10 MINUTES FROM ALL PONTIAC GM PLANTS
- HUGE 1,035 SQ. FT. OF LIVING AREA
- COPPER PLUMBING
- NATURAL GAS HEAT (NOT BOTTLED)
- ALL WINDING PAVED STREETS—NOT GRAVEL (PAID FOR BY BUILDER)
- SOLID SIDE DRIVES
- KITCHEN BIRCH CABINETS, ALL CUSTOM MADE
- TILED BATHS
- FULL WARDROBE CLOSETS WITH SLIDING DOORS
- FORMICA COUNTER TOPS
- CHOICE OF INTERIOR COLORS
- ALUMINUM SCREENS
- SLIDING ALUMINUM WINDOWS
- AUTOMATIC HOT WATER TANK
- MAMMOTH LOTS, SIZE—100x150 FT. & LARGER
- QUARTER-MILLION DOLLAR COMMUNITY WATER SYSTEM (NOT INDIVIDUAL WELLS)
- TRANSPORTATION NEARBY
- CHURCHES • SCHOOLS • SHOPPING CENTERS
- 5 ELEVATIONS TO CHOOSE FROM
- ARTISTICALLY PLANNED COMMUNITY



veterans $250. down

You Can Afford a G&M
BETTER BUILT **GARAGE**





Let's Talk Over Your Plans—
We will be glad to show you what makes a GOOD garage, and why a good one is less expensive over the years.

You Can See Us SUNDAY (Noon to 4) If You Wish



NAVACO Awnings
Guaranteed by Good Housekeeping
Made of ALUMINUM With a Tough Baked-on Enamel Finish

DOOR HOODS
Navaco design adds new beauty and value to your home. Helps keep entranceway clean and dry. Shields you from sun. No yearly upkeep . . . they're permanent. Sizes 60", 62" and 74" wide. Several styles to choose from.

AWNINGS
Matched to your doorhoods. Give beauty and year-'round protection against rain and sun. Unique ventilating feature keeps rooms up to 12 degrees cooler on hot days. Variety of styles, any size needed.

We Are Home Improvement Specialists
Extra Room
Porch
New Roof
Attic
Remodel Your Kitchen
Siding Job
Breezeway
Storm Windows
Driveway
Doors
Rely on G & M Skilled Craftsmen!

G&M Construction Co.
2260 Dixie Hwy., North of Telegraph Rd. Phone FE 2-1211
No Money Down
3 Years to Pay!

Arabia is bigger than the United States east of the Mississippi.

To Buy or Sell Real Estate or Land Contracts . . . SEE
WM. H. KNUDSEN
Realtor
Real Estate Service
. . . At Its Best!
510 Pontiac Bank Building
Phone FE 4-4516

pay just pennies a day
to own a new nationally advertised
all-aluminum prefabricated
SCREEN HOUSE

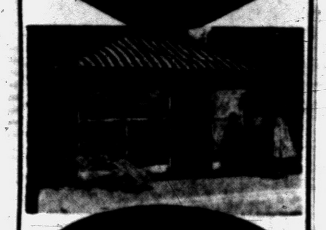

Riviera
3 ROOMS IN ONE
a porch—a playroom—a bedroom
LOOK—a full room size, screened addition to your home—at a fraction of the cost of ordinary construction. Has deluxe style heavy canvas waterproof roof with eaves and sliding entrance door with lock. Anchors firmly to ground, cement or wood floor. Rustproof. Insect-proof. Modern design . . . makes a summer resort out of your own back yard!

the Catalina



9' x 12'—108 sq. ft.
Attaches to your house. Has deluxe style roof and sliding door.

the Lawn Capri



9' x 9'—81 sq. ft.
Free standing. Has standard style roof and standard type door.

a model for every yard
SHIELDALL ALUMINUM
Awnings - Porches - Patio
COMPLETE
Storm
Aluminum Combination
WINDOWS—DOORS
AS LOW AS $249
Buy NOW and SAVE!
Call FE 4-6089
9 A.M. to 9 P.M.
All Awning
& STORM WINDOW SALES
233 S. Telegraph
One Block South of Voorheis

Wax Protects Tables

The tops of your favorite tables will probably come in for water ring spotting this summer when frosty drinks are the order of entertaining. For a protective coating use liquid polishing wax. Paste wax will also do the same job.

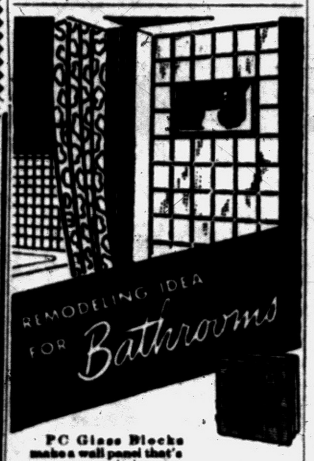

PC Glass Blocks make a well paned shut'n as pretty as it is practical. It guards privacy while letting in lots of light . . . a small ventilator may be used to admit air. In kitchens too, and hallways—in every room in the house—versatile Glass Blocks are the mark of a modern home. Call us today.

SIBLEY
Coal & Supply Co.
140 N. Cass Ave.
FE 5-8163

Is Your Furnace Tired Out?
You can get CLEAN, QUIET HOME HEATING COMFORT



OIL & GAS FURNACES
for warm air heating systems
Phone for Heating Survey
HARNECK HEATING
2615 Orchard Lk. Rd. FE 2-2530

Waterford Hill Estates
SELECT YOUR HOMESITE NOW!
4 Good Reasons Why You Should Buy Now!
• MANY LARGE LOTS SOME OVER 100 FT. WIDE
• GOOD DRAINAGE
• GOOD WATER
• LOW DOWN PAYMENT PAY AS LITTLE AS $20.00 A MONTH
Call Today
Herbert C. Davis
FE 5-4311

CALL US FOR
Farms - Lots - Lake Front
City - Suburban Properties
HOME MART REALTY
1067 W. Huron St. FE 5-9107

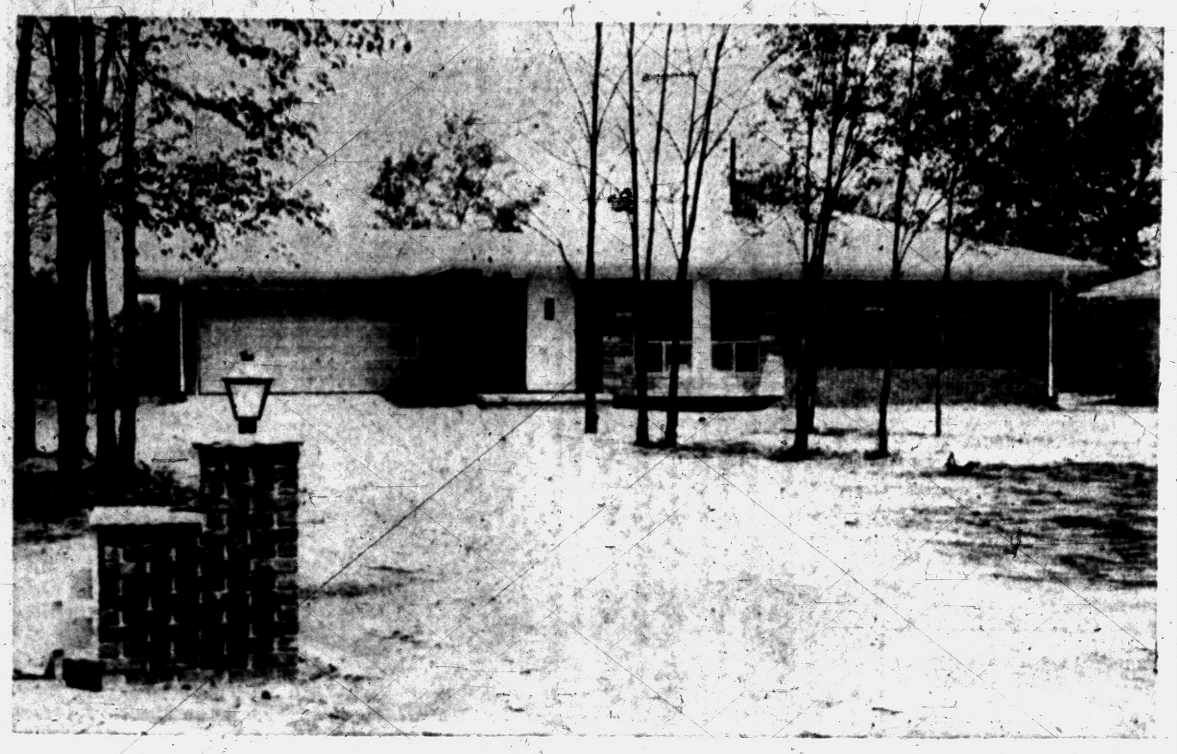

ANGELUS MEADOWS — Located on Clintonville road, one block north of Walton boulevard, this house is one in a new development. Featured in these three-bedroom brick homes is a 21x15 foot living room, dining space in both kitchen and living room, full basement with a finished recreation room and oil heat. Each house has a two-car garage. Some have fireplaces in the recreation room. All have 1½ baths. Prices, according to the Clarkston Real Estate Co. are $18,900 and $19,900.

Millions of Owners Enjoy Garden of Exquisiteness

WASHINGTON — May brings an exploding rainbow of color to Sherwood Gardens — the Baltimore, Maryland, beauty spot owned by a million people.

• • •

The dazzling display — including 100,000 tulips, 10,000 azaleas, 15,000 pansies and many flowering trees —is the property of anyone who sees and loves the flowers, says the owner-of-record, John W. Sherwood.

More than 100,000 Americans and visitors from foreign lands enjoy the seven-acre garden each spring.

Sherwood, businessman and philanthropist, explained how it all began:

• • •

"I just never put up a hedge. People wandered in. One fine Sunday in May about 20 years ago I stepped off my back terrace and found myself surrounded by people, hundreds of them.

LET THEM IN

"My head gardener came up looking anxious and asked if he should try to get them out. I watched a minute and didn't see anybody picking flowers or doing anything they shouldn't. So I told him no, everything was just fine . . . that's the way it's been ever since."

Today's thousands of visitors find vast tulip beds, a froth of crab apple and cherry blossoms, banks of many-hued azaleas, carpets of pansies and cascades of wisteria set against a background of evergreen and boxwood.

One section, called the Bride's Garden, consists entirely of white flowers. The name has given ideas to some visitors, who have arranged to be married there.

• • •

Composer Franc Bornschein was inspired by Sherwood Gardens to write "The Earth Sings," a symphonic fantasy that has been played by the Baltimore Symphony Orchestra.

REPLACE TULIPS

The Maytime miracle comes about by the practice of simple—though expensive—techniques.

"First dig up everything two feet deep and replace with good leaf mold and sand. Every year add a ton of new leaf mold, a ton of ordinary packing house plant food, some grass seed and one good spraying. Then order new bulbs from the Netherlands every year.

"And love everything that grows in the garden."

• • •

Although tulips are perennials, they are at their best during their first blooming season. Sherwood digs up its bulbs each summer and replaces them in the fall with new imports. Discarded bulbs go to schools, churches and hospitals.

• • •

With the hordes of visitors of all ages, including school children by the busful, the original unspoken compact between Mr. Sherwood and his fellow owners remains unbroken.

• • •

No one picks a flower or breaks a twig.

A man who knows a good deal about paints and their use says that, properly used, the sprayer of the vacuum cleaner produces a smooth, even finish, with no runs or brush marks, and will do the job two or three times faster than by brush.

FRED W. MOOTE
Electrical
CONTRACTOR
State & City Licensed
• RESIDENTIAL WIRING INSTALLATIONS
• INDUSTRIAL
• COMMERCIAL
Over 25 Years in Pontiac
845 West Huron St.
FE 2-3924 & FE 2-4008

It has been estimated the average American knows and often uses from 25,000 to 35,000 words.

About 90 per cent of all motor vehicle trips in the United States are less than 30 miles in length.

2 and 3-BEDROOM
RANCH HOMES
CIVILIANS $750 DOWN
$7400 Plus Mortgage Costs $36.97 Plus Taxes & Insurance
FHA INSURED MORTGAGES
G.I.'s $500 DOWN PLUS MTGE. COSTS
WHAT YOU GET
3 Large Bedrooms
Perimeter Forced Air Heat
Extra Large Closets
Awning Type Windows
Outside Storage Space
Vinyl Tile Kitchen & Bath
Near Schools and Shopping Area
Fully Decorated
MODEL . . . Corner of Walton Blvd. and Walnut St. East of Opdyke Rd. Open Daily 12 to 7 P.M. For more information, call model between 12 and 7 P.M. any day.
WAGNER HOMES, INC.
Phone Model—FE 4-7197 or Office—FE 5-5501

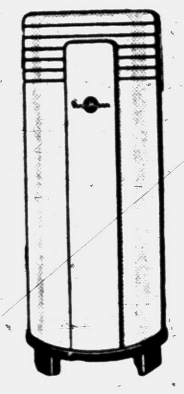

DUO-THERM Automatic
WATER HEATERS
30-Gal. GAS MODEL
$69.95 $5 Down
Supplies hot water constantly for a family of normal size. Keeps the tank filled automatically, silently and economically.
52-Gal. ELECTRIC
$99.95 Reg. 124.95
Fully insulated. Fully automatic, and heats during the thrifty money-saving 'economy hours' of night.
The GOOD HOUSEKEEPING Shop of PONTIAC
Open Fri. & Mon. Till 9:00
51 W. Huron Street
Shop by Phone, Too!
Phone FE 4-1555

The Sensational "ELDORADO" HOME
IS LEADING THE VALUE PARADE!

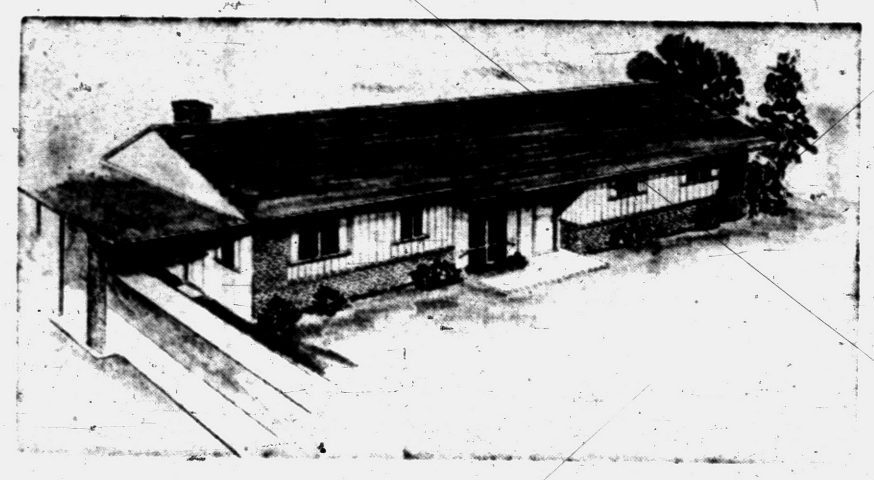

NOW ONLY
$14,950.00
30-Day Possession
MODEL OPEN 1 to 8 DAILY

Your opportunity to be the proud owner of your own life-time built 3-Bedroom Face Brick Ranch House — A MASTERPIECE in LUXURY LIVING

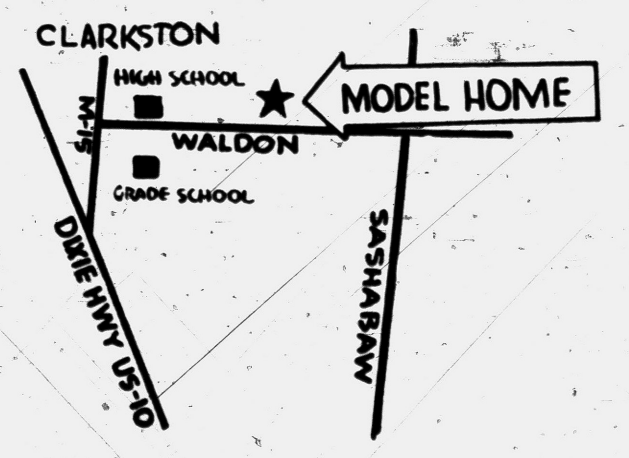

15 Reasons Why These Homes Are Today's Outstanding Value!
• 3 Generous Bedrooms
• Wardrobe Closets
• One and a Half Baths
• Large Kitchen, 8x14
• Kitchen Fan
• Double Kitchen Sink
• Storms and Screens on Movable Windows
• Living Room Window Wall
• Gas Incinerator
• Community Water System
• Winding Blacktop Roads
• Close to Schools and Shopping
• Large Lots—15,000 Sq. Ft.
• Fire Hydrants—Low Insurance Rates

WHITE BROS. REAL ESTATE
OR 3-1295 Office at 5660 Dixie Highway—Waterford OR 3-1295

ONLY A FEW LEFT!
VETERANS -- NO MONEY DOWN
CIVILIANS — LOW DOWN PAYMENT

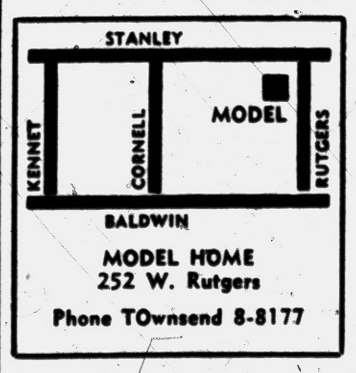

MODEL HOME
252 W. Rutgers
Phone TOwnsend 8-8177

$52 MONTHLY PAYMENT
plus taxes and insurance
OPEN DAILY AND SUNDAY
1 P.M. TO 6 P.M.

DAN ROSE REALTY
Phone BRoadway 3-1001
20030 JAMES COUZENS

FEATURES:
• Two Bedrooms
• Full Basement
• 4 Styles to Choose From
• Luxaire Automatic Oil Heat
• Steel Casement Windows
• Large Lots
• Paved Streets
• Full Closets with Sliding Doors
• Plastic Tile Bath
• Double Ribbon Drive
• Low Taxes

Japan had 106,000 foreign visitors in 1955.

DEWEY
Refrigeration
REVCO BUILT-IN REFRIGERATION and FREEZERS
FEderal 5-6247

Gotham French Furniture Here

NEW YORK (INS) — There's French period furniture—and then there's New York French Period decor.

That may sound a little like talking about a brand new antique, but there's sense behind it.

According to Pierre D'Argout of the New York decorating firm of D'Argout-Ferguson, Inc., "New York French" is a style of furnishing which takes the elegant fabrics and forms of French period furniture and uses it in a more spacious, uncluttered manner than do the Paris decorators.

An example of this is a living room in the decorator's new showroom. The centerpiece of the room is a fireplace, beside which sit two huge, round white pots. These house large-leafed potted plants for the "outdoor living inside" look.

Flanking one side of the fireplace is a couch covered in off white brocade which matches the drapes. On the other side are two tight-back chairs covered with tapestry. These team up with the huge tapestry which adorns the wall opposite the fireplace.

On the floor is a small area rug of pale mauve bordered in pale yellow. The rest of the floor is left bare to expose the fine wood. There's a lot of empty floor space, filled in with round back chairs and a desk, all against the wall for a spacious effect.



VALANCES — Valances like this are costly when you buy them, but very inexpensive when you build them yourself. They will add a decorative touch to windows as well as keep dust and grime off your draperies. Send 35 cents in coin to Steve Ellingson, The Pontiac Press, Van Nuys, California, for a full size pattern. Required materials and step-by-step directions are printed right on the pattern.

Use the Right Paint

Don't use house paint on porch or garden furniture. House paint is formulated to chalk gradually so that it will wash itself clean. When used on furniture, it will chalk off on clothing. Use spar varnish, or tough exterior enamels for your outdoor furniture.



TRU-BILT BLOCKS
are a sign of Security

Yes "TRU-BILT BLOCKS provide built-in security against fire, heat, moisture and rodents that will quickly work their way thru many other building materials. From the time they are set in place, and for many years to come, you know that **TRU-BILT** is protecting you. See us today for your free estimate.

STRUCTURAL STEEL
RESIDENTIAL—COMMERCIAL—INDUSTRIAL

TRU-BILT BLOCK CO.
MASONRY BUILDERS' SUPPLIES
1992 Pontiac Drive FE 4-9531
Near Telegraph and Orchard Lake Roads

WHEN YOU HEAT—with Gas

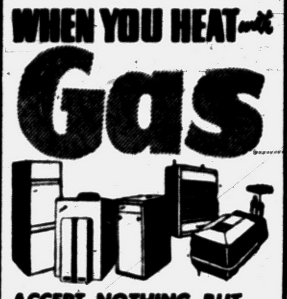

ACCEPT NOTHING BUT
Janitrol
HEATING EQUIPMENT
THERE'S NOTHING FINER BUILT!

OTTO A. TRZOS
3101 Orchard Lake Road
KEEGO HARBOR
FE 2-0278
Eves & Sun. CALL MA 6-6247



LAKE OAKLAND HEIGHTS
Walton Blvd. East of Sashabaw
3 and 4 Bedroom Brick
1½ Baths — Private Beach
Models at
$13,500
INCLUDES LOT
Open 10 A. M. to 9 P. M.
ORlando 3-9378
For further information:
CERTIFIED REALTY CO.
KE 5-2100

Storage Space Is Not Costly

Recent surveys prove that home buyers often underestimate the amount of storage space they will require, says the Better Basement Institute.

In buying their first homes, the Institute says, most persons forget that they will need storage for seasonal necessities like storm doors, windows and screens, gardening tools, lawn mowers, painting equipment, baby carriages, scooters, bicycles, golf bags and other sports equipment, sleds, skis, beach umbrellas, picnic equipment and lawn furniture.

Rising standards of living, which give more people more things to store, make low-cost storage space more essential than ever, the Institute says. It points out that basement space costs about $1.25 per square foot, compared with $14 to $16 per square foot of floor space built above ground.

A basement which has its own entrance to the outdoors is ideally suited for storage, because it offers both space and an easy means of reaching it. In addition to storage area, a basement usually has additional room for the family television and rumpus room, workshop and laundry.

Family Room Solves Problem of Extra Space

Need room for the family? How about a family room?

If you want to take some of the burden off other more formal living areas, the best bet for your remodeling or building plans this year is to add an all-purpose, versatile family room.

Banks and loan institutions look with favor on such remodeling because of the very practical nature of the new room. It can be used for all sorts of family activity from indoor rain-time children's play to informal adult entertaining.

Experts in the building field, all conscious of the modern family's need for extra work-and-play space, recommend that the new addition be centrally located in the house and with ready access to the out-of-doors. They also suggest a nearby powder room or half-bath.

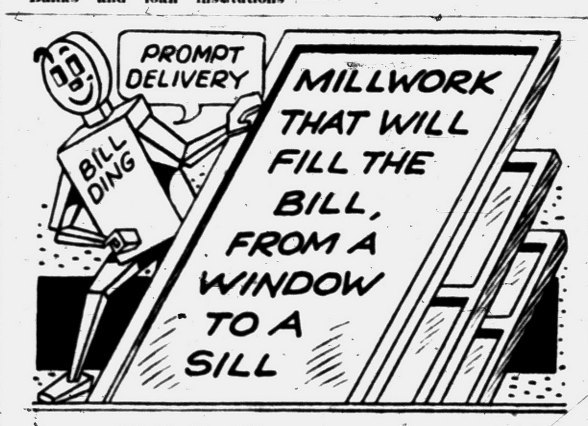

M. A. BENSON CO. INC.
LUMBER • Builders SUPPLIES • FUEL
549 N SAGINAW ST. Pontiac 16, Mich. Tel. FE 4-2521



Mixed to Your Order... Delivered to Your Job

Save time, labor, money. We mix concrete to your specifications and deliver, ready-to-pour. Our service is prompt.



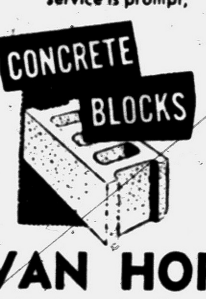

Full line of Concrete and Cinder Blocks, immediate delivery.

VAN HORN & SONS
199 Mechanic St. FE 4-4570 FE 8-0332

Efficient BUILT-IN Beauty!



TAPPAN
Gas or Electric Range and Oven
Deluxe Models: Both for Only $318.00

CUSTOM CABINETS
Genuine Formica Tops—Non-Warp Drawers
—ALL WORK GUARANTEED—
We Serve Both Home-Owners and Builders
—See Us for Estimates—

CARL SHELL & SONS
4994 Dixie Hwy. in DRAYTON PLAINS
Phone OR 3-5043 Open 8 A. M. to 6 P. M.



with our NEW **KALAMAZOO** *GAS-FIRED*
WARM AIR CONDITIONER
- Completely automatic!
- Delivers maximum heat from every ounce of fuel!
- Filtered, humidified circulating warm air!
- Converts to oil anytime, simply by changing burners!

CALL FOR FREE FURNACE INSPECTION

William Lechner
27 N. Cass Ave.
FE 2-1821

KALAMAZOO
QUALITY LEADERS SINCE 1905

Do You Have Any Fire Fighting Tools?

No home should be without some form of fire-fighting equipment. Just one pail of water or sand often can put out a small fire before it has a chance to grow into a more destructive blaze. In many cases, a large fire can be controlled with several pails of sand or water until the fire department arrives.

Galvanized steel fire pails, filled with sand or water, can be hung in a handy place for instant use in case of fire. These pails are made with conical or round bottoms to prevent them from being misused.

Individual Lap Tables Increase in Popularity

With individual lap tables carried in the car for everyone, the family is well prepared for games to pass the time agreeably on long trips, for snacks picked up at drivein eating places, and for a variety of other purposes.

Plastic finished paneling, a decorated hardboard, is an excellent choice. Its baked plastic finish is smooth, hard and easy to keep clean. Just saw individual panels to about 16x20". Round the corners and edges. After being smoothed, the edges may be left exposed or painted or waxed.

SPRING FURNACE BARGAINS

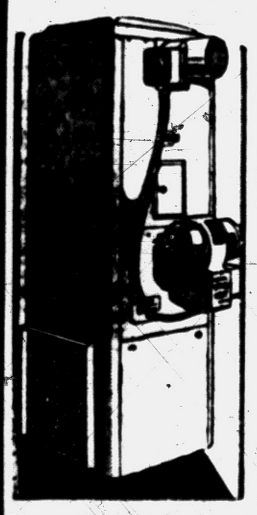

Big 84,000 B.T.U.
OIL FORCED AIR
DELCO FURNACE
Reg. Price $343.80
SAVE $85.95
Includes all necessary controls. Model OBC-75H.
$257.85

DELCO 70,000 B.T.U.
GAS FORCED AIR
FURNACE
Model GBC-70H Complete
$169.95

DELCO Oil Conversion
BURNER
Includes all necessary controls. Model F-165-1.
$109.00

GENERAL MOTORS DELCO-HEAT

Pontiac's Only Heating Firm That Gives You Holdens Red Stamps!
NO MONEY DOWN—36 MONTHS TO PAY!

O'BRIEN HEATING
Frigidaire Air-Conditioning
Authorized Oakland County Distributor
371 Voorheis Rd. FE 2-2919
Operator on Duty After Closing Time

Pontiac-Oakland County REFRIGERATION Assn.

Code of Ethics

★ To Give Competent and Reliable Service in Our Areas.
★ To Foster Mutual Understanding and Respect in Customer Relations.
★ To Keep Pace with Latest Advancements in the Refrigeration and Air-Conditioning Industry.

For Dependable, Fair and Courteous Service, Call:

DEWEY REFRIGERATION FE 5-6247
AVON ELECTRIC FE 5-9065
A TO Z REFRIGERATION FE 4-9455
PETE'S REFRIGERATION FE 5-3750
DAUBENSPECK (P. E.) INC. FE 2-0167
MOTE REFRIGERATION FE 2-8635
BURKE REFRIGERATION OR 3-1331
ROY'S REPLACEMENT PARTS FE 2-4021
PONTIAC REFRIGERATION OR 3-2221
ARCTIC REFRIGERATION FE 2-4328
SIX LAKES REFRIGERATION EM 3-3065
MASON (R. E.) REFRIGERATION FE 2-6100

Moery's Oil Burner Sales-Service
GAS AND OIL—EXCEL—MUELLER
FHA Licensed Contractor—Free Estimates
2212 Maddy Lane FE 2-4970

3 BEDROOM 1½ BATH HOMES



IMMEDIATE OCCUPANCY

7 REASONS WHY THE 59er IS YOUR BEST BUY

1. EXCLUSIVE FEATURES INCLUDE:
Convenient oil heat . . . pastel colored bath fixtures . . . double bath vanity—full length mirror—recessed lighting . . . kitchen cabinets with knotty pine paneling in breakfast space . . . second bath has built-in vanity . . . sliding birch door walk-in closets . . . large lots (75x225) . . . extra large utility room . . . sliding wood windows . . . large vestibule closet . . . your complete choice of colors throughout.

2. IMMEDIATE OCCUPANCY:
No delays for construction, roadbuilding, mass grading, wells or septic tanks . . . we have worked steadily since last fall to have these beautiful new homes ready for your selection this spring. Your original discharge papers are all you need to start your application.

3. LOW DOWN PAYMENT:
Just $250 down buys this wonderful home value for any qualified veteran and his family. Enjoy the benefit of paying your balance at only 4½% interest. (Extra payments can be made without a penalty).

4. LOW LOW MONTHLY PAYMENTS:
Just $65 a month—includes principal, interest and insurance. These are truly monthly payments your budget can afford.

5. WALKING DISTANCE TO . . .
Schools, churches and an excellent shopping center.

6. VERY CLOSE TO PONTIAC RECREATION AREA AND HIGHLAND RECREATION AREA:
Live and play in America's most beautiful lake country. The ultimate for those desiring a healthy, happy environment for raising a family. Here are lots (75x225) with room for children to live, play and grow strong.

7. A REAL VALUE:
You can surely pay more for a home but you won't find a better value. Dollar for dollar, the 59er gives you most for your money!

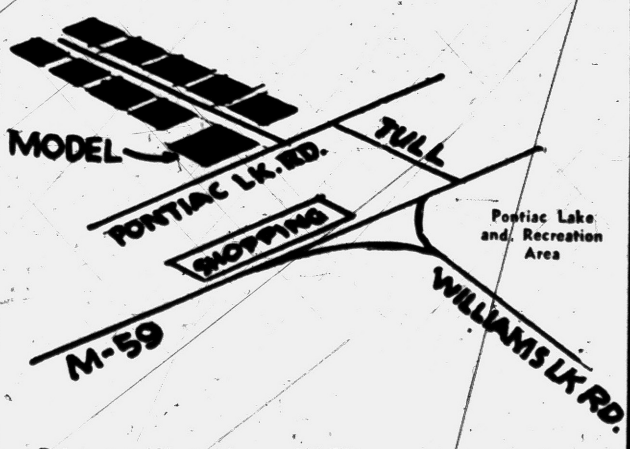

Drive out West Huron (M 59) one-tenth mile beyond Williams Lake Road to Tull. Turn left on Tull to Pontiac Lake Road. Left on Pontiac Lake Road to Model.

Or Come Out M-59 to Pontiac Lake Road. Follow Pontiac Lake Road to Model.

Model Open 12 to 7:30
—Sunday 11 to 8:30

Press House of the Week Features Cellar Playroom

The benefits of a dry and sun-lighted basement, with picture windows in a big playroom can be enjoyed even in high water table areas with The House of The Week Plan HW-3. The basement floor in this unusual plan is only three feet below grade.

* * *

Still this house has a smart close-to-the-ground appearance in front. This is accomplished by terracing the land up toward the house—excavated soil being used for this grading.

There is a double advantage in this arrangement, it not only insures drainage away from the house and its foundation, but it also permits the use of large glass areas in the rear to light a basement playroom that measures 40 by 38 feet.

* * *

This is a very comfortable house. It has a 21-foot living room with a fireplace, three bedrooms and two bathrooms, a separate dining room and a good sized kitchen, plus a two-car garage. Under the kitchen is a laundry room, conveniently located not only for economical plumbing but also for access to the backyard, only three steps up.

COVERS LOT

A heater room is created adjacent to the base of the fireplace chimney. The rest of the basement is left open for play space where there is ample room for a built-in soda bar and other installations for recreation.

Rear windows of the play room are planned to look out on an outdoor play terrace.

This house covers 1,550 square feet, exclusive of the garage, terraces and rear covered porch, which figure at lower rates. The overall width is 62 feet, 8 inches.

HIP ROOF

Lester Cohen, the architect, has designed the exterior for brick veneer on frame all the way around, with stone veneer around the living room picture window in the front court. However, for those who prefer wood siding or wood shingle walls, he has prepared alternate blueprints.

A hip roof creates broad overhanging eaves all around. The under side of these overhangs is closed with weatherproof exterior plywood, although this would be a good place to use perforated hardboard for continuous attic ventilation. The roof is covered with 210-pound asphalt shingles.

All eaves terminate in flat facia boards to keep roof gutters up above the line of vision when you look out of windows.

Plumbing is economically arranged in the rear of the house to concentrate disposal in that direction—an advantage especially where septic tanks or cesspools are expedient. This eliminates long exposed drain pipes in the basement.

BUILDING estimates usually are based on complete blueprints and specifications. But you can get a rough idea of costs by comparing the size of a house with others of similar type.

Design HW-3 covers 1,550 square feet, without garage and porches.

It measures 62 feet, 8 inches by 37 feet, 10 inches.

It has two bathrooms and a fireplace.

An advantageous feature is the arrangement of the service vestibule off the kitchen. This vestibule is entered from the covered porch behind the garage. All deliveries can be made around the garage to the back porch. When you drive into the garage, you have only a few steps to carry packages into the kitchen. The basement stairs also lead down from the service vestibule, involving no passage through the house.

COSTS LESS

The big news in this plan, of course, is in the way it makes a basement attractive both in areas where basements are uncommon and in places where basements are wanted, but expensive to build because of rock formations and other excavating handicaps.

When you figure that it is possible to have all the space afforded by a finished and livable basement for about one-tenth of building costs above ground, such space becomes the biggest bargain available in home building.

A certain amount of excavation is needed for all types of basementless construction. If you build on a concrete slab, excavation for footings may run 3½ feet deep, depending on soil conditions and frost lines. If you build over a crawl space, an equal amount of excavation is called for over the entire area of the house. The bottom of the crawl space must then be adequately sealed and drained to prevent ground moisture from rising to rot framing members.

The difference between excavating for basementless construction and for a daylighted basement as envisioned in Design HW-3 is negligible when the investment value of your house is weighed.

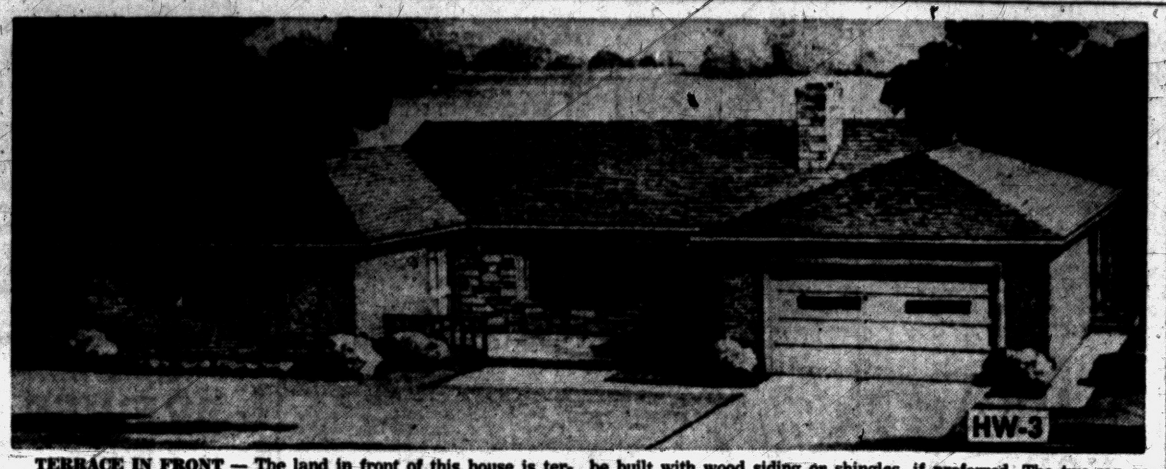

TERRACE IN FRONT — The land in front of this house is terraced up from the street, giving the house a close-to-the-ground appearance. Although pictured in brick and stone veneer, the house can be built with wood siding or shingles, if preferred. The two-car garage is built on the front, thus making the driveway shorter.

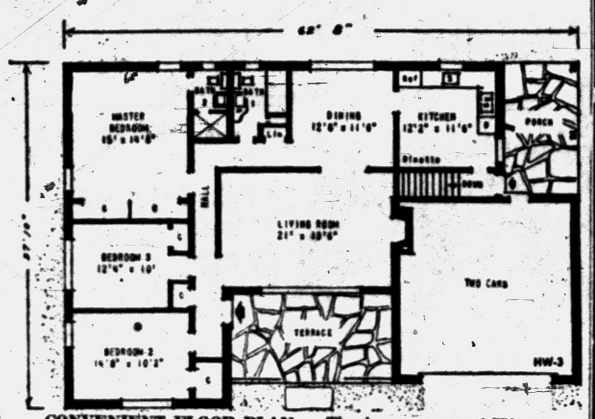

CONVENIENT FLOOR PLAN — The house covers 1,550 square feet, exclusive of garage and outside terraces. It is 62 feet, 8 inches long. Note the service vestibule off the kitchen. It is entered from the covered porch behind the garage.

COMING SOON!
Watkins Hills
Homes of Distinction
Call or See
Wm. A. Kennedy
Realtor
3097 W. Huron FE 4-3569

AUGUST JOHNSON
Realtor
1704 Telegraph Road
FEderal 4-2533

VENETIAN BLIND
LAUNDRY
TAPES—SLATS—CORDS
THOROUGHLY CLEANED
ALL-BRITE VENETIAN BLIND LAUNDRY
4738 Joslyn Road
FE 8-3641

LOTS FOR SALE
$1200.00 - $1500.00
ROGERSON CONSTRUCTION CO.
FE 8-9283 — MA 5-1241

BRUNER
Fully Automatic
WATER SOFTENER
Automatically
▶ SOFTENS
▶ REGENERATES ITSELF
▶ RETURNS TO SERVICE
"DOWEX" LIFETIME MINERAL
10 YEAR WARRANTY
See this amazing softener today.
H. H. STANTON
103 State FE 5-1683

THE PONTIAC PRESS

Building Editor:

Enclosed is 35 cents. Please send me a copy of the study plan for The House of The Week, Design HW-3. No stamps accepted. Please do not use sticky tape on coins.

NAME_____
(Please Print)

STREET_____

CITY_____ STATE_____

COMPLETE Realty SERVICE
ROY ANNET, Inc.
Realtors
28 E. Huron St. Ph. FE 3-7193

Bottom to Top

When cleaning painted walls, start from the bottom and work upward. When cleaning papered walls, start from the top and work downward.

Now Going On — Tremendous
LUMBER SALE
Prices Slashed On All Stock
4 Days Only
Sat. - Sun.
Mon. - Tues.
Open Sunday 10-3
Weekdays 8 to 8
2 CARLOADS
1x6 Fir Boards
$95 Per M
5-DAY SPECIAL
SAT.—SUN.—MON.—TUES.—WED.
4x8x5/8 Plyscore $4.95
CARLOAD OF FIR 200 OR MORE
2x4-8's Each 35¢
Burmeister's — Michigan's Largest Gold Bond Dealer!
NORTHERN LUMBER CO. & HARDWARE
Wholesale and Retail
3 CONVENIENT YARDS TO SERVE YOU BETTER!
1. 8197 Cooley Lake Rd. Union Lake Shopping Center Phone EM 3-4171 Pontiac
2. 9 Mile at Telegraph Phone ELgin 6-4184 Southfield
3. Corner Cooley and Williams Lake Rds. Phone EM 3-3714 Pontiac

BUY DIRECT... YOU SAVE THE DIFFERENCE
TRASH BURNER
Prefabricated, reinforced concrete. In choice of colors. Dogproof. Easily emptied. Easy terms.
$39.50
Price Includes Delivery and Installation
PATIO SLABS
Seven Beautiful Pastel Colors

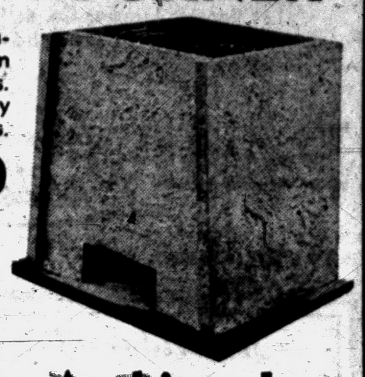

Roger A. Authier, Inc.
7200 Cooley Lake Rd. EMpire 3-4825

Do You Own Land Suitable for Development?
We are looking for property, either undeveloped or developed that can be used for commercial, residential or industrial. We'll buy it or develop it on either a cash basis or partnership or we'll do it on a fee basis, completing all of the engineering and plat work, as well as the roads. A large corporation with all of the skills necessary will help you get the most for your property.
SYLVAN REALTY, FE 5-9418
2383 Orchard Lake Road, Rt. No. 5

MR. and MRS. HOMEOWNER:
Put an End to House Painting With
CAST-O-STONE
NOW . . . 2 Beautiful Stones to Choose From

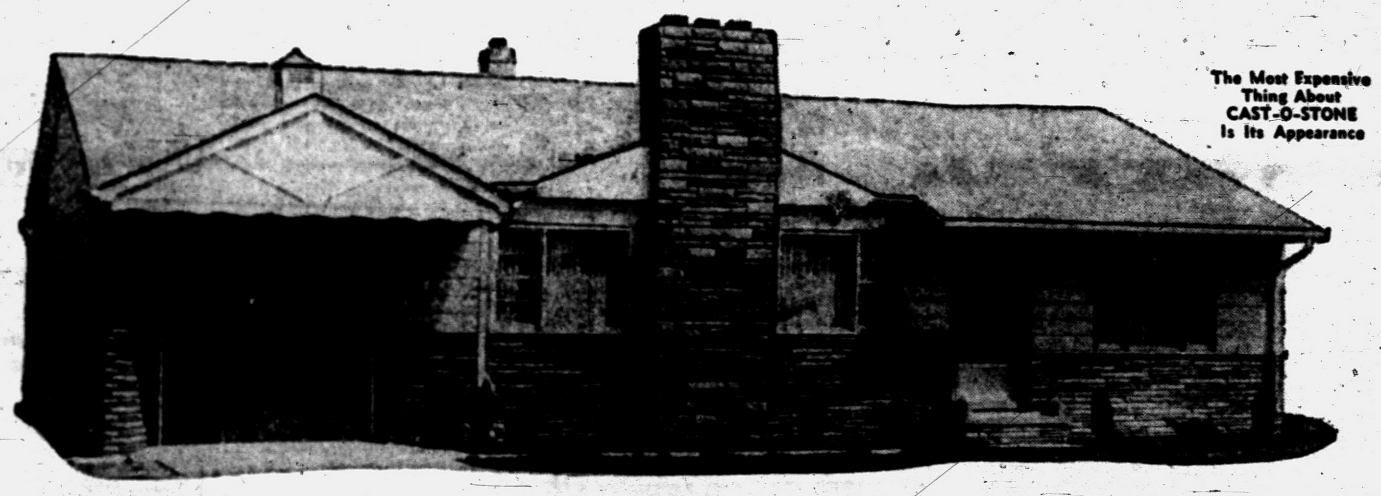

The Most Expensive Thing About CAST-O-STONE Is Its Appearance

The New Precast
INDIANA CASTONE
Is a precast stone, manufactured under controlled factory conditions, and is live steam cured. It is composed of 65% limestone aggregate and other bonding agents, color throughout the stone. One of the most genuine pre-cast stones in Michigan and most natural looking, too. You must see to appreciate.

SAVE on FUEL, PAINT and UPKEEP
Installed Over Any Type Home — Brick, Block, Frame, Shingle

The New and
IMPROVED CAST-O-STONE
Is nature's own product—so now instead of painting or siding your home, take advantage of turning your home into one of stone-lasting beauty and value. Make your dreams come true.
Let our designers show you a design which will fit the architectural lines of your home at no obligation or cost.

BUY WITH CONFIDENCE!
In business 21 years. Insured up to $500,000 for your protection, to cover any and all accidents, and our products.

STONE FRONTS
for as low as
$250
OTHER 3 WALLS
in Siding for as low as $378
FREE ESTIMATES by Expert Designers

Buy the Best — It Costs No More
FHA TERMS
First Payment in 60 Days

20-YEAR GUARANTEE With Every Job

Mail Coupon Today
Castone Mich. Corp.
15½-17½ E. Lawrence, Pontiac, Mich.
NAME_____
ADDRESS_____
CITY_____ PHONE_____

CASTONE-MICH. CORP.
Call Today for FREE Estimates — Phone FE 2-9421
15½-17½ E. LAWRENCE ST. PONTIAC, MICHIGAN

COMPARE OUR PRICES, OUR QUALITY, OUR SERVICE BEFORE YOU BUY.

If you are building a home—

Let Pontiac Lumber Co. deliver top quality lumber ready to use—piled the way you use it!

Pontiac Lumber Company

831 Oakland Ave. FE 2-0225

Westridge-of-Waterford

Northern Pontiac's Finest Subdivision Area Featuring Custom-Built Homes of Distinction

DRIVE OUT SUNDAY 2:00 to 6:00 P. M. AND SEE 2 MODELS NEARING COMPLETION

or by appointment

DIRECTIONS: Off Dixie Hwy., near Waterford. Turn on Cambrook Lane to Ledgestone Drive—right to Model.

HELTMAN & TRIPP

Builders and Developers of Westridge-of-Waterford

4192 LEDGESTONE DRIVE

It's Home Improvement Time!



. . . LET US HELP YOU

12" PINE SHEATHING BOARDS Special 11c ft.

Aromatic Cedar Closet Lining, St. Ft. 25c

Spruce Trim Boards, St. Ft. 17c

Ask about our convenient MONTHLY PAYMENT PLAN . . . remodel your attic, finish your basement . . . PAY NOTHING DOWN, easy monthly payments!

"Always Service . . . in AllWays"

Albert B.

LOWRIE LUMBER CO.

Donald Hicks, Mgr. William Norris, Sales

1441 Baldwin Ave. (at Walton) FE 2-9104

Gas Heat Use Rises in Most New Houses

Gas heat is going into seven out of ten new homes wherever the fuel is available. As a result, builders are increasingly interested in special vents specifically engineered for use with gas burning appliances and equipment. Known as Type B gas vents, the devices eliminate the need for a masonry chimney, reduce construction costs and increase operating efficiency.

ASK YOUR FRIENDS and Neighbors About...

SILA-TEX

They'll tell you how easy it is to make cracks disappear

Like Magic!

Yes—amazing, low-cost SILA-TEX covers cracks *completely* in just one easy application! Saves time, trouble, money. Comes in powdered form—*just add water*, brush on and create your own *beautiful textured finishes*—using comb, stipple roller, sponge or crumpled newspaper, etc.

Perfect on any wall or ceiling: *smooth plaster, painted walls, wallpaper, fibreboard and all types of wallboard.*

WHITE and 10 Smart Colors

Visit your favorite paint dept. soon for FREE COLOR CHART and easy instructions.

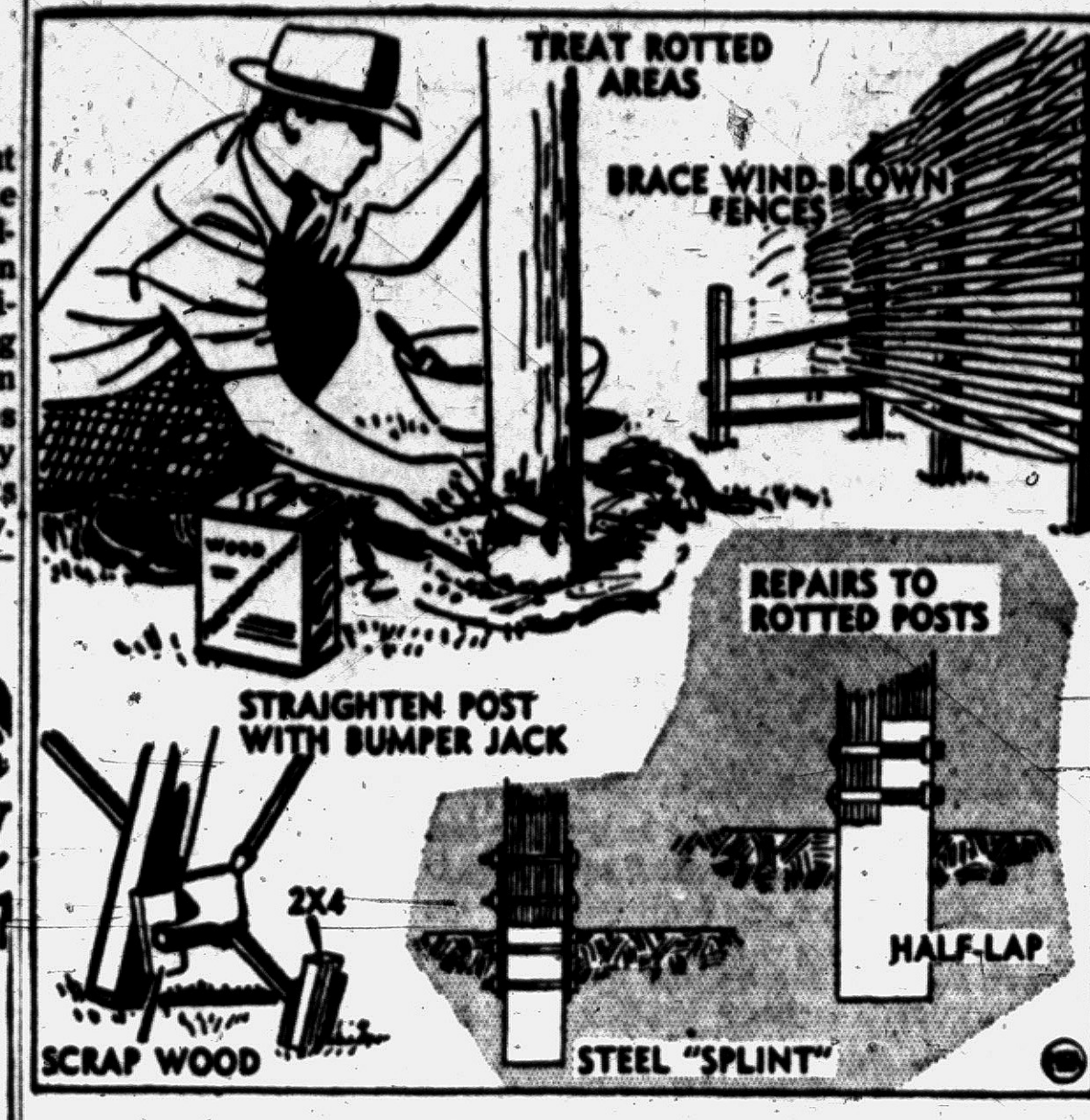

DON'T NEGLECT FENCES — Annual fence maintenance jobs include repairing, straightening and taking steps to curb rot.

Now Is the Time to Check Boundary, Garden Fences

When spring rains have subsided and dry weather prevails—that's the time to look to your garden or boundary fences for signs of winter damage, and to repair them.

Wind, rain and frost punish fences so severely that annual maintenance is a must. Neglect invites deterioration in the form of rust, rot and decay, which can only lead to eventual wholesale replacement of a fence line.

Protective coatings have to be renewed at regular intervals—paint, generally every third year; stain, as often as every other year.

Fence posts need to be aligned and straightened yearly. Frost action, wind pressure and unstable soil work in combination to loosen posts, causing them to lean or topple.

Often an automobile bumper jack can be employed to straighten a fence post which cannot be pulled erect by hand. Brace the jack base against a 2x4 stake driven into the ground near the post and place a piece of scrap wood between the jack's lifting flange and post. Then rack out the jack and use a spirit level to tell when the post is plumb. Tamp crushed stone and soil around its base.

Where unstable soil contributes to fence toppling it's a good idea to pour a concrete collar around the post at ground level. Dig around the post to a depth of about 12 inches, making the hole larger at the bottom than at grade level. Coat the exposed lower portion of the post with roofing asphalt to a height about two inches above ground, then pour the concrete collar.

If wind pressure seems to be the chief offender, it may be necessary to brace the fence with boards or guy wires. One attractive way of bracing a wind-blown fence is to erect smaller fences at right angles, but attached, to the main fence.

Nails holding rails or pickets are likely to work loose when fence posts wander out of position. Result: wood joints open up and water trapped in them brings on rot.

The open joints should be saturated with a wood preservative—pentachlorophenol or zinc naphthenate. Then the nails should be redriven or, if rusted, replaced with nonrusting aluminum or galvanized nails.

Rot is, of course, the greatest threat to a wooden fence. Dig away soil at the ground line around posts and look for decay there. If minor, the decay can be halted—temporarily, at least—by clearing away the bad wood and soaking the affected part with a wood preservative.

On the other hand, if decay is severe you can either attempt to repair the post or get a new one. For a sound repair, cut off the post just above ground level and splice on a new base.

You can butt the parts together, end to end, and join them by bolting steel "splints" to opposite sides of the joint. The splints should be eight to 10-inch plates of ¼-inch steel. Or, you can lap cut the ends of both pieces and fasten them together with bolts through the half-lap joint.

Treat the new end of the post with wood preservative before resetting it. This is accomplished by letting the post stand 24 hours or longer in a bucket filled with preservative solution. The solution should completely cover the spliced joint.

Wet Newspaper Keeps Paint Mess Off Window

When painting partitions between panes of glass in a window, there is a simple way to keep the paint from smearing the glass. Wet some newspaper or paper towels and plaster them evenly over the pane. Trim the paper with a ruler or sharp edge to fir the window pane.

The wet paper will absorb any paint that misses the partition and save you a scraping job. For best results, allow the paper to dry partially.

Radiators and Registers Should Be Summerized

Now that the heating plant is off for the summer, or soon will be, give your radiators or registers a little attention. They definitely are dust-catchers. You easily can remove dust from radiators either by drawing it into your vacuum cleaner or by using the blower tool. If the dust is to be blown, dampen newspapers and put them behind the radiators to catch the dust and dirt.

Registers should be cleaned most thoroughly, using the appropriate vacuum cleaner tool, because dust is inclined to adhere. The furnace exterior should be vacuum-cleaned too. All of this will help keep a fresher, better home.

The eagle was adopted as insignia for the rank of colonel in the U.S. Army on June 11, 1832.

Get Him a Tub

Mom won't appreciate having the bathroom covered with wet dog hairs and soaked with dirty, soapy water when Rover gets bathed. To prevent a mess in the bathroom and a hair-clogged bathtub drain, shampoo the pooch in a large galvanized steel laundry tub in the basement, garage or backyard.

Willis M. BREWER

Broker

Complete Real Estate Services • Listings Wanted • Buy and Sell Contracts • Will Trade Contracts for Ranch Type Homes.

55 N. Parke St.

FE 4-5181

Steel scaffolding for every requirement. Rolling trestles and special scaffolding for stairways, stores, church and bank lobbies.

Rubber Suction Hose and Fire Hose.

Syntron Electric Hammers and Saws. Tools for Every Need.

Pumps: Centrifugal, Sump & Diaphragm.

McCulloch: Power Post Hole Digger.

Mall: Concrete Surfacers and Grinders.

Carlon: Plastic Sewer Pipe, Flexible Pipe.

Sanders: Belt, Vibrating and Disc.

Tarpaulins.

Underground Sprinkling Systems.

Mixer Park, Inc.

245 Elizabeth Lake Road

FREE PARKING

Ph. FE 5-8780

3-Bedroom Ranchmaster

Pontiac Rd.

Just East of Opdyke Rd.



See This Before You Settle!

Phone FE 5-7923

PEARL BUILDING COMPANY

See You Soon!



IMPROVE YOUR WATERFRONT!

Call Us Today for Fast, EXPERT Dredging Service

• Complete, Modern Equipment •

CHARLES W. SIMPSON DREDGING CO.

Brighton, Michigan Phone ACademy 9-3609

PERSEVERANCE

EVERY NOBLE WORK IS AT FIRST IMPOSSIBLE

—Thomas Carlyle

"The Bird to See . . ."

realtor ward e. partridge

1050 W. Huron St. Ph. FE 4-3581

Luxury Living IN ANGELUS MEADOWS

DELUXE PERSONALITY 60-FT. RANCH HOMES

ON LARGE WOODED LOTS

Illustrated home 19,200

• ALL BRICK
• 3-BEDROOM
• FULL BASEMENT
• ATTACHED PLASTERED 2-CAR GARAGE

Features comparable to homes selling well over $25,000

FINISHED RECREATION ROOM, TILED FLOOR AND ACOUSTICAL CEILING • LARGE BATH-AND-A-HALF WITH GLASS TUB ENCLOSURE, ALL CERAMIC TILE BUILT-IN VANITY • VERY SPACIOUS KITCHEN WITH CUSTOM-BUILT CABINETS • ALUMA-VUE WINDOWS ON NYLON ROLLERS WITH SCREENS • OUTDOOR BARBECUE WITH PATIO.



Many Others From Which To Choose

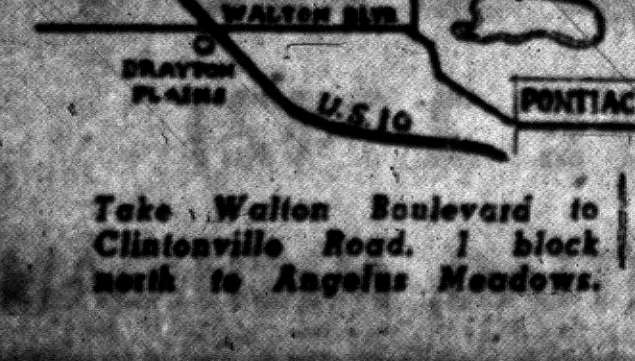

Take Walton Boulevard to Clintonville Road, 1 block north to Angelus Meadows.

ENVIRONMENT . . . a finer suburban residential area in which you would prefer to live and one that contains so many natural advantages.

Clarkston real estate

20 S. MAIN · CLARKSTON

MAple 5-5821

Built by JOHN W. STOPPERT

IS YOURS A *modern* HOME?



If your home incorporates the simple, functional lines of modern architecture, why spoil the overall effect with the "wrong" garage door? We have a

a calder FLUSH OVERHEAD GARAGE DOOR*

* Electrically operated if desired

Interlake Building Products

Glenn L. Colley

4921 Filer FE 5-8782

Spring Fix-Up Time!

CONCRETE STEPS

Ornamental Iron

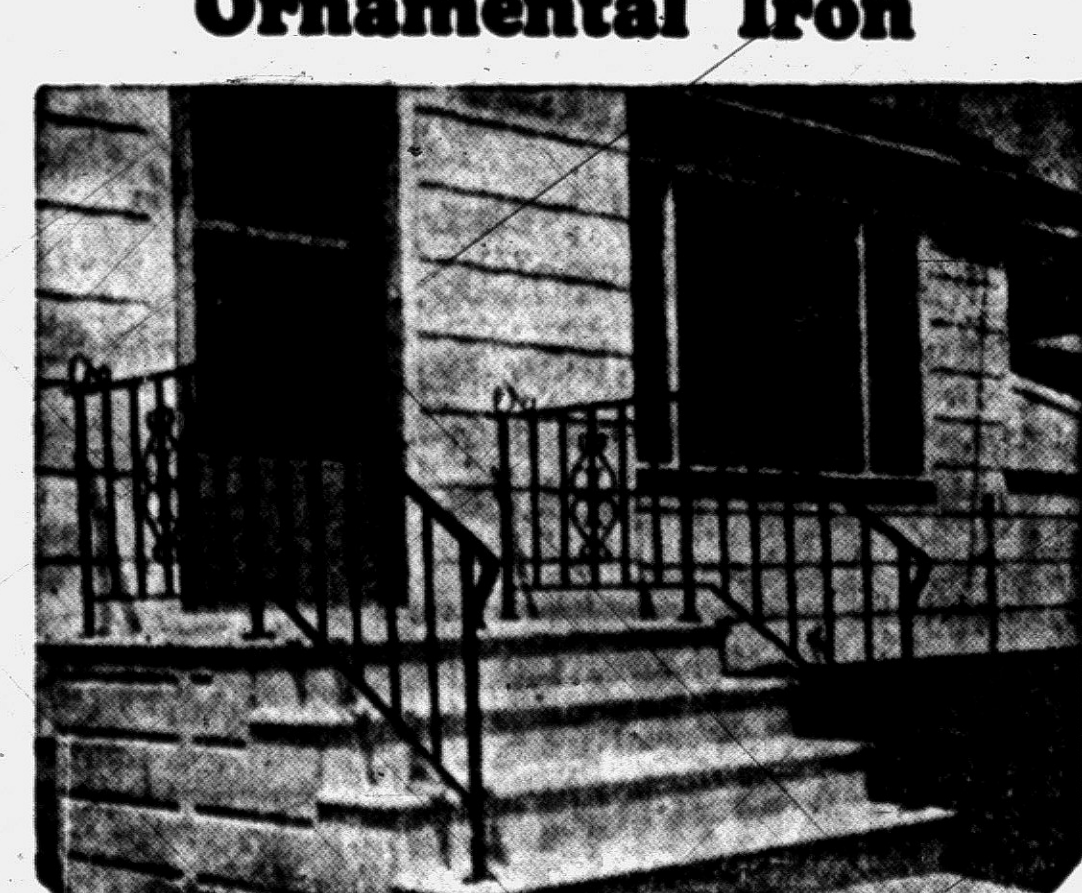

• No Sections to Be Forced Apart by Frost or Settling

CHECK THESE FEATURES:

• Permanent Beauty—Rugged Durability
• FHA Specifications
• Strong Reinforced Casting
• Avoid Messy Installation

Safety Tread Reduces Slipping

UP TO 42 SQ. FT. OF PORCH SPACE

Free Estimates — We Deliver Anywhere

CONCRETE STEP CO.

5380 Dixie Highway OR 3-7715



ALL NEW COLORS

COME AND SEE THEM TODAY!

Use Formica for kitchens, vanities, bar tops! In new shades of Milano, Grey, Antique, Pink, Pink Skylark, Primrose Skylark, Charcoal, New Whites and Greys.

For Quicker Bonding of Formica USE FAST DRY CEMENT

BUILD IT WITH Alsynite

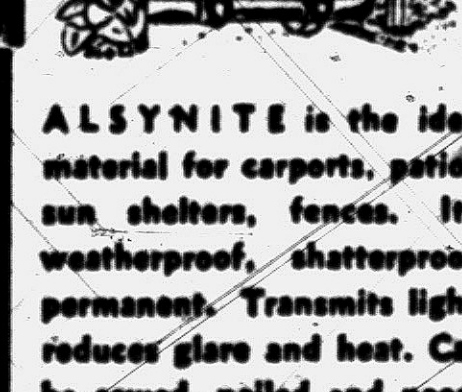

ALSYNITE is the ideal material for carports, patios, sun shelters, fences. It's weatherproof, shatterproof, permanent. Transmits light, reduces glare and heat. Can be sawed, nailed and needs no special framing.

A YARD FENCE CAN BE A THING OF BEAUTY

We have illustrated plans for various types as well as material to build with.

4"x7' Posts .... 70c ea.
36x¾x2⅝" Redwood Pickets .... 18c ea.
48x¾x2⅝" Redwood Pickets .... 21c ea.

Factory Milled and Pointed

SEE OUR KITCHEN DISPLAY!

Poole LUMBER CO.

HARDWARE • COAL • BUILDING SUPPLIES

151 OAKLAND FE 4-1594

Flesh color is usually made by mixing French ochre and English vermilion.

Smooth a roughened spot on asphalt tile by rubbing with fine steel wool.

ONLY $15.50*

...THE NEW FLEXALUM ALUMINUM AWNING

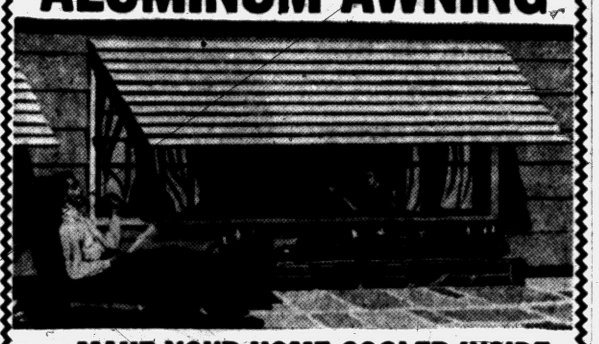

MAKE YOUR HOME COOLER INSIDE, SMARTER OUTSIDE!

Only Flexalum gives you all these advantages

- Pulls out warm air
- Lets in diffused light
- Protects furniture from fading
- Keeps out rain
- Won't dent, rip or rust
- Comes in 12 vivid, tropic-tested colors
- More than 100 color combinations
- Special finish won't chip, crack or peel

A style for every installation

You can use them for windows, doors, carports and patios and get a real custom decorating job every time. Four exciting new styles and more than 100 color combinations to choose from!



*for the smart Flexalum Panorama style (this price is for windows and doors up to 30" wide)

Do it yourself! It's easy!



The installation's simple. All you need is a screwdriver. Panels just snap into place. And they're simple to clean, too. Just wash them down with a hose and they'll look like new.

Guaranteed by Good Housekeeping

FREE ESTIMATES!

L&V AWNING COMPANY

FE 5-2102 163 W. Montcalm

OPEN DAILY 9 A. M. TO 7 P. M., SUNDAY 12 TO 4 P. M.

ROYCE LAZENBY, Manager

BATEMAN-KAMPSEN REALTY CO.

TO BUY OR SELL

LAND CONTRACTS

Ask for TOM BATEMAN

FE 4-0528 IT PLEASES US TO PLEASE YOU

3-BEDROOM HOME

LARGE-NEW-FEATURE-PACKED

ONLY $750 DOWN!

900 square feet of living space, and constructed with many quality features.

TOTAL PRICE $7400 FHA TERMS

$33.75 Per Month Plus Int. & Ins

★ IMMEDIATE OCCUPANCY ★

MODEL OPEN Daily and Sundays

Drive north on Perry, turn left on Joslyn, then left again on Third. Model home is open at 391 Third.

built by BVG INVESTMENT CO.

TELEPHONE FEDERAL 4-4138

Griffen Home Has 2 Complete Kitchens

(Continued from Page 13)

together or singly. They are both a neutral beige.

With the exception of one dining room wall, the walls are painted gray. This one wall is papered in a modern design of copper, beige and silver.

Limed oak is the furniture wood. It makes the spinet piano and the dining room set. Chair seats are green. Upholstered pieces in the living room are green and red.

The television cabinet and a large round magazine table are black. Mrs. Griffen has used driftwood lamps with woven reed shades. Other accessories are metallic.

There is Hi-Fi throughout the house, also a room-to-room speaker system. This latter permits Mrs. Griffen to inquire about the identity of callers without going to the door.

The Hi-Fi speakers are hidden behind sunburst speakers in the living rooms. The ceiling fixture in the dining room is brass.

The upstairs kitchen is charcoal gray and coral. Although the tile floor is tan, it looks rose, as it reflects the color of the ceiling.

Here also, the cupboards are korina wood. The dish cabinets have ribbed glass doors and slant inward toward the bottom. Counter tops and splash boards are coral color as are the seats on the stools at the breakfast bar.

In the dinette area wallpaper and curtains match. Both have a coral design on a white background. The window sills here, as well as in the rest of the house, are made of marble.

When the family eats at the bamboo table, they have a good view of the lake, something they miss in the summer kitchen.

The upper level of the house contains two more bedrooms and a bathroom. The guest room has its own bath with a stall shower.

Beige and brown with flowered draperies make an interesting color scheme. Walls and ceiling are beige. The quilted spread and the border on the cornices are brown. The dust ruffle, headboard and cornice have a flowered print that matches the draperies. Lamps are driftwood.

The master bath has a black tile floor and lower walls, capped with pink tile. Pink fixtures include a square corner tub. The curtains are pink taffeta.

The upper part of the walls is papered in pink, green and gold on a black background. A built-in linen closet keeps towels handy. The shower is glassed in.

In the bedroom one long wall has a built-in dresser of Philippine mahogany. Here the walls are emerald green, the floor length draperies white. Under the white bedspread the dust ruffle is green and white striped.

Mrs. Griffen keeps perfume on the shelves of her built-in vanity, lined with mirrors. In all the closets there are shelves, drawers and cubby holes for efficient clothes storage.

The exterior of the house is Tennessee ledge rock and redwood siding. Garage and bedroom wing are built of sixteen-inch, creamy bricks. At the front of the house there is a wide planter box.

At the rear the hill down to the patio has been terraced with rocks and plants. A side porch gives an outside entrance to the upper kitchen.

The late Merle Hogan AIA of Birmingham, a friend of the Griffens, designed their home. Mr. Griffen did his own sub-contracting. The house took about nine months of building.

(See page 21 for additional pictures.)

Clean Off Rust First

Wrought iron furniture is easy to paint — make sure to clean off all rust with steel wool or a wire brush, remove all scaling paint, and then freshen up with a new coat of exterior enamel.



FOR SAFETY—The pattern for making this trim little craft carries nearly four hundred square inches of 3-dimensional sketches and 1-2-3 directions for hull and rigging. It is designed more for safety than for speed but it rides so high in the water that a mere zephyr will carry it skimming along with ordinary boats. This style of hull and rig is known in boat language as a pram. It is made of short panels of plywood. Pattern includes directions for making a strong-back or frame on which the hull is built upside down. A list of all materials and fittings is given on pattern 457 copy of which will be mailed for 25 cents. The Pontiac Press Pattern Dept., Bedford Hills, New York.

Takes Little Space

Completely automatic home laundry service can be provided in about 36 inches of wall space. The new two-in-one gas laundry unit requires only one yard along the wall, reports the Gas Appliance Manufacturers Association, and does all the work of a separate washer and dryer. The double-duty units are hailed as great savers of time and energy.

Starve 'Em to Death

Don't poison rats and flies—starve them to death. Keep all garbage in rodent-proof galvanized steel garbage cans equipped with close-fitting, fly-proof covers.

REFRIGERATION SERVICE

All Types—All Makes Commercial and Residential

DAY OR NIGHT SERVICE

Authorized Kelvinator Sales & Service

MASON REFRIGERATION

FE 2-6400

1302 W. Huron St.

Don't try to sand a floor with a hand sander unless you want a long, arduous job; rent a machine sander.

Don't apply any kind of new finish to a floor from which all old wax has not been thoroughly removed.

TORIDHEET WALL-FLAME OIL HEAT for the Tops in Comfort, Convenience and Economy!



For Free Heating Survey and Estimate, Call

AUTOMATIC HEATING CO.

5,000 Successful Installations in Pontiac Area

17 Orchard Lake Ave. FE 2-9124

G. I. $290 DOWN

$50 Will Start The Ball Rolling Toward Your Own Bonnie Highland Home

Act Now-Don't Delay

LIVE IN MILFORD AND ENJOY THE CONVENIENCES OF

BONNIE HIGHLANDS

3 Bedroom BRICK HOMES



Far More Value for Your Money!

(Ask the Man Who Bought One)

Check Bonnie Highlands Many Features

- Paved Streets
- Sidewalks
- City Sewer
- City Water
- 60-Ft. Wide Lots
- Rolling Scenic Area
- Full Size Basement
- Cement Drives
- All Brick Exteriors
- Ceramic Tile Baths
- Plastered Wet Walls
- Hardwood Floors
- Ceramic Tile Kitchen Sinks
- 5 Different Elevations
- Reddy Wired

PRICED FROM $13,900 to $14,200

IMMEDIATE OCCUPANCY

Built by CLARITA Builders

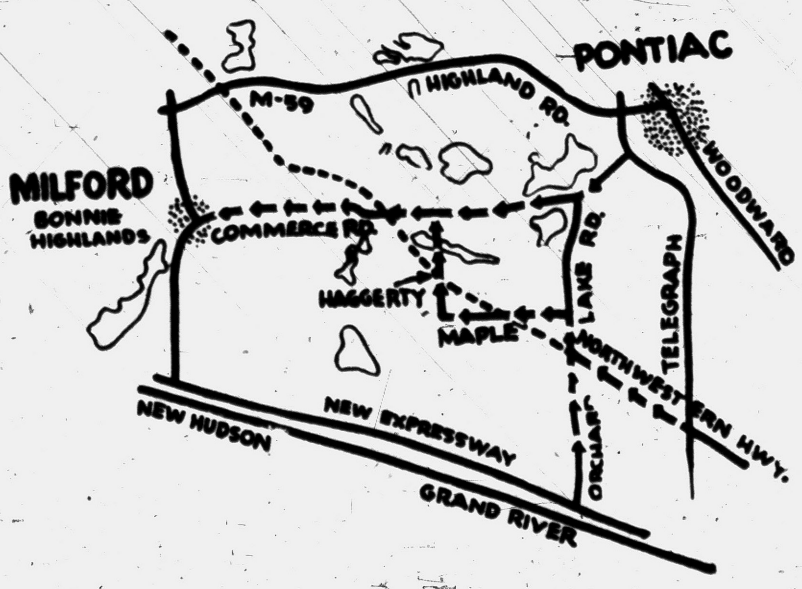

CIVILIANS ONLY $2,000 DOWN

Easy FHA Terms

Imagine . . . living in the Land of Lakes, within 2 blocks of churches and schools. Easy drive to Detroit, Northland, Pontiac for work and business. Shopping centers close by. All the conveniences of modern living plus the carefree, relaxed atmosphere of Milford village.

C. SCHUETT

Exclusive Sales Agent

5 Convenient Offices to Serve You:

8081 COMMERCE ROAD
East of Union Lake Road EMpire 3-4197

7400 HIGHLAND ROAD
MUtual 4-6863 EMpire 3-4236

KEnwood 2-2400

MODEL HOME 755 Summit

MU 4-8915

FOR Best Quality CONCRETE

Phone FEderal 2-0283



★ 2-WAY RADIOS in our trucks for FASTER DELIVERY!

★ You can depend on us for QUALITY . . . SERVICE . . . SATISFACTION!

★ Sand and Gravel ★ Quality Building Supplies ★

★ Concrete Block ★ Thoro Seal Cement Paint (Gov. App.) ★

CATSMAN TRANSIT-MIX CONCRETE

399 S. PADDOCK ST.

FREE OFFER

Let our trained experts inspect your entire heating system without charge, for trouble creating danger spots. Don't risk a costly, midwinter breakdown! Phone today!

Having Troubles Now?

Install a new TIMKEN SILENT AUTOMATIC GAS OR OIL CONVERSION BURNER in your present furnace in just a matter of hours!

TIMKEN Silent Automatic GAS—OIL HEAT

SPECIAL SUMMER TERMS!

No Payments 'til October 1st!

● NO DOWN PAYMENT ● 36 MONTHS TO PAY

Established 1910

A. ELBLING & SONS

★ Heating ★ Air Conditioning
★ Sheet Metal Work ★ Roofing

73 S. Parke St. Phone FE 4-1504

Valspar HOUSE PAINT



for the most beautiful house on the block—retains its color for years!



WIDE CHOICE OF COLORS
Gay pastels or rich jewel tones that keep their color for years. Six additional colors especially formulated for shutter, trim, and trellis work.

EASY TO APPLY—QUICK-DRYING
Makes your job a cinch. No thinning, easy-working, leaves no brush marks. And Valspar House Paint dries fast.

LASTING PROTECTION AND BEAUTY
Valspar House Paint goes on to stay. It resists sun, rain, and changing weather without peeling, chipping, or cracking. Your home is really protected with Valspar. *Get it here.*

LIFE

KEEGO HARDWARE No. 1

3041 Orchard Lake Rd. FE 2-3766

ONLY BOICE Uses High Pressure Steam Curing in Oakland County



What Is HIGH PRESSURE Steam Curing?

IT IS THE BEST METHOD OF CURING CONCRETE BLOCKS KNOWN TODAY!

Blocks are placed into massive cylindrical Autoclaves, where they are subjected to 350 degrees steam at 100% humidity under 125 p.s.i. This process accelerates the hardening, produces a superior Lightweight Concrete Block which is STRONGER . . . permanently!

This method also stabilizes the strength of the block, and reduces future shrinkage and expansion by at least 80%. Eliminating cracked walls!

Blocks are ready for immediate use when they leave the Autoclaves, having been given a treatment equal to at least 28 days of moist curing!

Nearly $250,000 has been spent in our plant to install High Pressure Curing . . . to assure our customers they are receiving the best products available!

BOICE BUILDERS SUPPLY

● BLOCK ● CONCRETE ● BRICK

545 S. Telegraph Road Telephone FE 5-8186

Michigan Building Drops 16 Per Cent

DETROIT — Michigan contract awards for future construction were 16 per cent lower in dollar volume in April 1956 than a year ago, according to Dodge Reports. April 1956 contract awards totaled $116,368,000.

* * *

The first four-months cumulative total of contracts at $431,591,000 was up 8 per cent compared to the like period of 1955 reported Marvin J. Brokaw, F. W. Dodge Corporation district manager.

Individual April 1956 totals compared with April 1955 show: Total building down 31 per cent at $89,955,000; heavy engineering up 201 per cent at $26,413,000.

* * *

Individual first-four months totals compared with the like period of 1955 show: Total building up less than one per cent at $350,016,000; heavy engineering up 61 per cent at $81,575,000.



Choice of Colors
FHA Financing Budget Terms
Free Corner Columns with each Porch Awning

KOOL VENT
ALUMINUM AWNINGS
FEderal 8-3121

BUILD YOUR OWN HOME

For as little as **$4950**

COMPLETE PACKAGE

Assembled:
Exterior wall sections
Interior partitions
Gables
Roof trusses
Roof sheathing & felt
Complete floor framing
Exterior Doors:
Pre-hung and weatherstripped with hardware applied
Interior Doors:
Pre-hung with hdwe. applied
Thermopane Picture Window
Wood or Aluminum Windows
Wall & Ceiling Insulation
Exterior & Interior Trim
Roof Shingles
Aluminum Screens & Storms
Interior Wall Finish
No. 1 Oak Flooring & Felt
Van Packer Chimney
Heating System
Youngstown Kitchen Cabinets, Sink
Complete Bath Fixtures
Combination Storm Doors, Pre-Hung
Choice of Exterior Siding
All Necessary Nails

★ 12 Basic Floor Plans ★
★ Numerous House Designs ★

Write or Call for Brochure

MICHIGAN HOMES
Elkton, Michigan
Phone—Elkton 32



COLORFUL IRONING BOARD — Attractive as well as useful is this new chrome-and-turquoise ironing table by Arvin Industries, Columbus, Indiana. It can be set as low as 22 inches off the floor, as high as 36 inches and at any intermediate level.

Pick Materials That Will Make Your Work Easy

CORVALLIS, Ore. (INS)—If you are planning to give your home a face-lifting, use materials that will make year-round up-keep easier.

* * *

That's a tip from Myrtle Carter, home furnishings specialist at Oregon State College.

Housewives faced with problems of sand, dust mud and dampness may find their job easier if furniture is upholstered with colorful new plastics, Mrs. Carter says.

Here's why: finger marks and dirt can be removed form plastics with a damp cloth. Most grease stains, ink marks and lipstick smears will wipe clean if they are removed immediately.

Plastics lend themselves to rooms that receive hard use—such as children's rooms or the recreation area. They're good, too, for large television cushions that can be stacked and used as viewing seats or placed side by side on the floor for an extra guest bed.

* * *

Mrs. Carter cautions would-be home upholsterers to learn how to work with plastics before tackling the job of using them. It's no easy task for beginners, she says.

Ironing Board Made Attractive

There was a time when an ironing table was a housekeeping aid that was a nuisance to set up and was generally so unattractive that it was kept out of sight when not in use.

But Arvin Industries of Columbus, Indiana has made a determined effort to improve both utility and appearance of ironing tables in its seven-model line now being introduced nationally in department, furniture and hardware stores at prices ranging from about $6.95 to $12.95.

Whether you prefer to iron while standing up or sitting down, these tables can be quickly adjusted to the height most comfortable and convenient for you. Without resorting to slots, holes, stopping pins or catches, you can set the ironing surface as low as 22" off the floor or as high as 36" and at any desired height between these limits.

When using at a lower level for chairside ironing, the tables afford spacious knee and leg room, permitting you to move up close to the work at hand rather than iron by "remote control." A safety lock sets the table firmly on non-skid rubber feet and it can be folded flat for storage in closet or cupboard.

Because many ironing tables have been wobbly and unstable, Arvin has strengthened the upper assembly so that the table will not weave or bob. The top surface—it's perforated to help disperse the heat and moisture generated during ironing—is supported by a tubular steel frame. This, in turn, is strengthened by a reinforcing frame with eleven cross-members.

Screens Need Periodic Cleaning for Long Life

Your screens need a periodic cleaning. Dust and dirt, accumulated over the year, should be washed off thoroughly. Apply clear varnish or a screen enamel with a brush. This will save copper or bronze screens from corrosion.

If you have trouble with the screens staining window sills—scrub the sill with washing soda or trisodium phosphate—a little paint will come off with the dirt. Screens that have been varnished or enameled will not stain window sills.

Federal payment of local taxes on certain types of property owned by the national government and now exempt from tax rolls, or payment in lieu of such taxes, is advocated by the National Association of Real Estate Boards.

Daylight Bleaches Hardwood Flooring

Many housewives like to take up their rugs for the summer and leave the floors bare, or use scatter rugs. They may be startled to notice that the wood floor under the rug is a lighter shade than the wood exposed all year to daylight. Daylight will yellow wood, even wood that has been varnished, lacquered or shellacked.

* * *

This is a good time to clean the entire floor. One treatment is to give it a good washing with a detergent, then wipe with a cloth wet with a paint thinner, and then give it a final waxing.

Transitional Styling Second for Furniture

The second most popular furniture style this year, next to modern, is transitional. This is a modification of original period designs. Current favorites stem from design sources such as Early American, French and Italian Provincial, late 18th Century and Oriental.

COMFORT . . . The Year-'Round

When You Have Us

CLIMATIZE YOUR HOME

With U.S.G. MINERAL WOOL



Make your home 10 to 15 degrees cooler this summer.

INSULATION MEANS CLIMATE CONTROL

FREE!
AURORA MAID Reversible Window Fan with each Insulation Application in June

AMBASSADOR INSULATION

Be Wise . . . Economize . . . With Pontiac's Oldest Insulation Co.

483 Elizabeth Lake Road FE 5-8405

Coleman

Blend-Air

FURNACE

And find out why this fine, modern furnace and top quality installation adds up to the LOWEST PRICE for your heating requirements. Goodwill Heating offers the finest quality merchandise properly installed to guarantee your heating satisfaction.

ONLY A RICH MAN CAN AFFORD A POOR HEATING PLANT

GOODWILL AUTOMATIC HEATING

3401 West Huron. (Cor. of Elizabeth Lake Rd.) FE 2-7849

AIR CONDITION *now!*

GENERAL ELECTRIC

HOME COOLING

Sold, Installed and Serviced by

BRYAN J. FRENCH

Our 31st Year in Pontiac

HEATING & SHEET METAL CONTRACTOR

FE 5-6973

351 N. Paddock St.

450 Permits Issued During Feb.-March

Sharing equal honors in the number of building permits issued during February and March were the city of Pontiac and Waterford township. Pontiac had 126 such permits for dwelling units, while Waterford had 104.

Bloomfield Hills had just 6 permits, but the township (Bloomfield) had 83. White Lake township follows with 45, and West Bloomfield 43.

Only scattered permits were issued for houses throughout the rest of Northern Oakland county. In Commerce township there were 11; Independence township 5; Lake Orion 1; Orchard Lake 2; Oxford and Oxford township 10; Pontiac township 8; South Lyon 1; Sylvan Lake 1; and Wolverine Lake 4.

TO SUPPLY UNFILLED ORDERS

DURING OUR

SPRING SALE

Another Carload of

2x4-8's

Is Due In!

PLEASE CONTACT US!

39¢ Each

CHURCH'S INC.

Auburn Heights
107 Squirrel FE 2-0233

YOU Can Build a Beautiful

PATIO

With Vermont Natural

SLATE



for as Little as

$35.00

10 ft. by 10 ft.
See Us With Your Plans

We Carry a Complete Stock of

NATURAL BUILDING STONE

★ Tennessee Ledge Rock ★ Tennessee Marble
★ Colorado Pink Ledge ★ Blue, Buff Tayco
★ French Lick Sandstone ★ Briar Hill

PONTIAC CUT STONE

M-59 (½ Mile West of Airport)

Open 8 - 5 Daily Phone OR 3-1594

A Home You Can Afford

. . . Surrounded by 5 Lakes

FOR ONLY

$51 Per Month

★ Nothing Else Added!

★ Nothing Else to Pay!



DRIVE OUT TOMORROW — SEE THIS FEATURE-PACKED

CUSTOM **BUDGETEER** HOME

The Home That Grows With Your Family!

Just **$750 Dn.** Plus Costs

Only **$7400** TOTAL COST

A Wonderful Place to Raise a Family!

Adjacent to Cedar Island Lake, and only 1 mile from 4 more lakes! Just 5 miles from the Highland Recreation Area, 1 mile from Union Lake Village. Only 2 blocks from school and very close to Catholic, Community and Lutheran churches.

DIRECTIONS TO MODEL HOME:

1 2 miles north of Union Lake Village on Union Lake Road, turn west on Hutchins Road to Model. Clearly marked, you can't miss it!

MODEL OPEN DAILY
Saturday and Sunday 1 - 7 — Weekdays 8 - 5

Johnson Construction Co.

Model Address: 9152 Hutchins Road
Model Phone: EM 3-3977

A Beautiful New Modern

DREAM KITCHEN

CAN BE YOURS

You, too, can have a wonderful new deluxe custom built birch kitchen including formica tops and built-in thermador range and oven installed in your home for as little as $25 per month **with no down payment!** Stop in. See our model kitchen. Estimates are free!

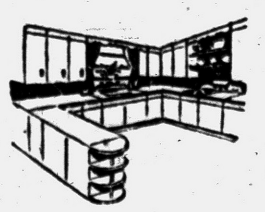

Terms Available — See Our Display at

The CABINET SHOP

Open Monday and Thursday Eves. 'til 9

3088 West Huron Near Elizabeth Lake Rd. FE 5-9331

G.I. 3 BEDROOMS--1 FLOOR

$280.00 DOWN Plus Costs

Low Monthly Payments

THE "Laurel" BY **modern homes**

BUILT BY LESON HOMES!

OPEN

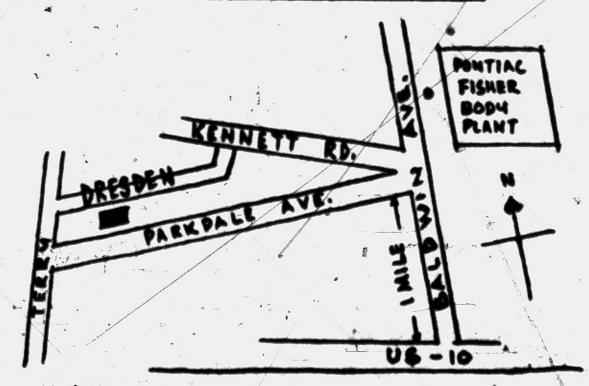

OPEN

SALES BY **KLIPFEL NORTHWEST ASSOCIATES, INC.**

All City Improvements—Modern Features

Phones FE 3-9025 or UN 4-2400

Scaled to Smallness

Most furniture manufactured today is scaled to smaller homes. Some pieces are smaller in size, while others seem smaller or lighter because they have slim legs and are high from the floor.

The Audit Bureau of Circulation was organized in 1914 to secure culation and distribution of publications.

When the Military Academy at West Point was officially opened in 1802 there were 10 cadets present.

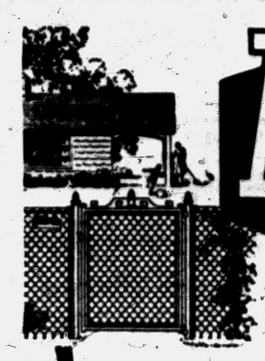

Anchor FENCE

PROTECTS CHILDREN, PETS AND PROPERTY

...adds beauty to your grounds!

For complete, *permanent* all round protection, insist on Anchor Fence. Requires no annual painting — is zinc coated after weaving, not before. Call for FREE estimate.

FE 5-7471

NO DOWN PAYMENT | 1st PAYMENT IN AUGUST | 36 MONTHS TO PAY



"LITTLE GRASS HUT" — That's the theme of the Griffen recreation room. The door at the right opens on the patio that sets high above Cass Lake. Bamboo shades and furniture add to the tropical look. Stuffed monkeys climb up the artificial palm trees and perch on the fireplace shelves. The roof over the bar is thatched. Three of the four walls are painted deep red. The floor is vinyl tile.



UPSTAIRS KITCHEN — The kitchen in the Griffen home that is used during all but the summer months is done in charcoal gray and coral. All wooden cabinets are korina wood. The bamboo stools have coral coverings. The floor is tan vinyl tile, the counter tops coral Formica. In the background the door to the utility room can be seen.

Complete Basement Waterproofing
All Work Guaranteed — Free Estimates!
Reliable Waterproofing
24 Whitfield Phone FE 4-0777

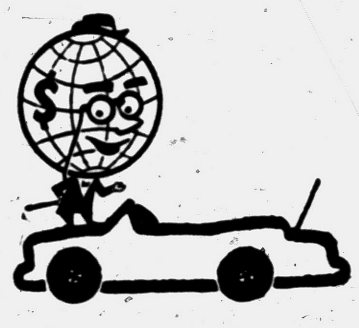

WE DON'T SELL CARS

but ...

We Do Build Better Garages for Them!

Specializing in

Garages, Additions, Attic Remodeling, Breezeways, Recreation Rooms, Kitchen Remodeling, Commercial Buildings, Concrete Work, Porch Enclosures, Roofing, Siding, Bath Rooms, Asphalt Paving

"There Is No Substitute for Experience"

OPEN DAILY 9:00 - 5:30
OPEN SUNDAYS 12:00 - 4:00

BOB'S BUILDING SERVICE
207 W. MONTCALM
"At the flashing white light just East of Oakland Avenue"
A. Murray White FE 4-9544 Robert E. White

Steel and Plastic Leave Dinettes

NEW YORK (INS)—The combination of steel and plastic needn't be confined to dinette decor.

• • •

Furniture companies these days are coming out with modern styled living room sets of this combination that include such items as a two or three piece sectional, a love seat, a club chair, occasional chairs, cocktail, step and end tables, a swivel chair and variety of other items.

But this furniture has some styling to its material—to begin with tube steel legs have brass ferrules, are angled and painted black for the smart wrought iron look. Tubing is used as supports for arms of sectionals, for example, to give an open, light appearance.

The plastic used comes in a textured tweed design in red, turquoise, chartreuse and almost all high fashion colors.

The tables have grayed mahogany wood look, complete with graining, but plastic makes them proof against cigarette burns, spilled liquids and a variety of other furniture ruining home accidents.

The prices tend to draw people to this furniture—for instance a two or three piece sectional costs about $69.

—Modern furniture accounts for about 60 per cent of all furniture manufactured this year.

Just How Thick?

Q—How thick should a concrete driveway be?—P.

A—At least 5½ inches. The surface of the driveway or the tops of its curbs should be level with the lawn. On poorly drained soil spread a subbase of gravel, stone or cinders six inches deep.



Be Done with Painting!

Keystone ALUMINUM Siding

Interlocked and Weather-Sealed With Permanent Baked-On Finish. Requires No Maintenance.

$34.00 Per Square

Backer Board, $10 a square. See us soon!

ESTIMATES CHEERFULLY GIVEN

Picket Fence
5 Ft. Section
Only $3.12

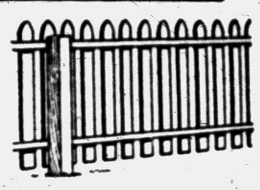

1" x 3" x 4 ft. pickets with supporting pieces and nails in do-it-yourself kit.

Posts . . . . 10¢ Ft.

LET AIR IN! KEEP INSECTS OUT!



SCREEN DOORS $7.75

30"—32"—36" Widths
Hardware Set, 95c
Cottage Type
COMBINATION DOORS

WINDOW SCREENS MADE TO ORDER
2'8" x 6'8" $13.50
3' x 6'8" $14.25

HARDWOODS

BIRCH and OAK BOARDS
Kiln-Dried and Planed on 4 Sides
1 x 2 and 1 x 3 Clear
All Other Widths Available for Cabinets and Built-Ins of All Kinds
BIRCH AND OAK PANELLING IN STOCK

BURKE LUMBER COMPANY
"Where the Home Begins"
4495 DIXIE HWY. in DRAYTON PLAINS
PHONE OR 3-1211

"PONTIAC HEADQUARTERS FOR ALUMINUM DOORS"

OPEN SUNDAY 11:00 to 5:00 P.M. *Alwindo Co.*

CARLOAD SALE

All Brand New 1956 Models Made of 100% Alcoa Aluminum

ALUMINUM COMBINATION SCREEN AND STORM DOORS

A GOOD DOOR
⅞ Door, the ideal economy door. Complete with all hardware. No extras to buy.
$24.95
ALL STANDARD SIZES

A BETTER DOOR
Full ⅞ aluminum combination door, complete with all accessories. Made by world's largest manufacturer of aluminum doors.
$29.95
ALL STANDARD SIZES

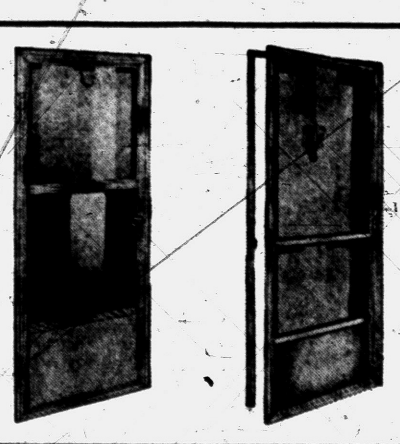

A DELUXE DOOR
Full 1" thick, completely weatherstripped, engineered to perfection — a terrific buy.
$39.50
ANY SIZE IN STOCK

OUR BEST DOOR
$44.50
STANDARD SIZES IN STOCK

'56 TIME TO FIX!
COMBINATION DOOR AND WINDOW SPECIAL!
10—any size—self-storing Aluminum Windows
2—any size—1" Weatherstripped Doors
1—Door Grille with YOUR INITIAL
1—Door Grille to Protect Rear Door
Reg. Value $339.90
Only $225.00
No Money Down — $7.25 Per Month

"Pontiac's Peterson Window Dealer"

Alwindo Co.

1702 S. Telegraph Rd. (In August Johnson Block) FE 5-3728

Why Is Everyone Rushing to Our Home?







I KNOW! I KNOW!

And you will be rushing too, because IT'S A BETTER HOME VALUE. Built on a lovely suburban lot 100x150 feet in size that means plenty of room for kids to play. Located in a brand new subdivision with one of Oakland County's finest lakes at your doorstep with access to many more fine lakes. And SO-O-O-O ECONOMICAL.

Model Located at 4765 Sashabaw Rd.

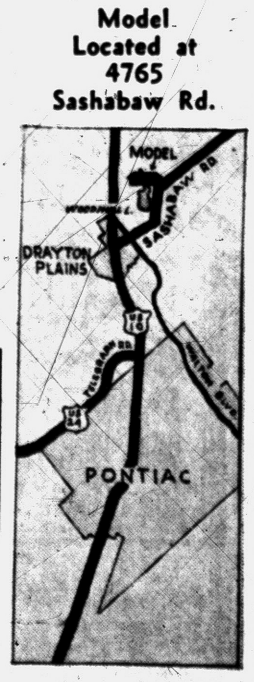

Just LOOK at All These FINE FEATURES

3 Bedroom Rancher All Brick . . . on four sides for greater home maintenance economy.

Lake For Swimming, Boating, Fishing, Ice Skating

Blacktopped Streets Only 66 Homes to Be Built

City Water, Storms & Screens, Perimeter Gas Heat (Under Floors), Copper Plumbing

$250.00 DOWN Total Price $12,400

Built by Elliott-Jared Builders
MODEL OPEN 12 to 7 DAILY and SUNDAY

STUART Realty Co.

Phone at Model OR 3-3531 Office Diamond 1-2250

Community Theaters

Blue Sky Drive-In

Sun., Thurs.: "The Maverick Queen," Barbara Stanwyck, Barry Sullivan; "Francis in the Navy," Donald O'Connor, Martha Hyer.

Fri., Sat.: "Apache Woman," color, Lloyd Bridges, Joan Taylor; "Seminole Uprising," color, George Montgomery, Karin Booth; Saturday Owl Show, "City That Never Sleeps," Gig Young.

Civic—Farmington

Sat.: "Mask of the Avenger," color, John Derek; "Quest for the Lost City," color, Danna and Ginger Lamb.

Sun., Tues.: "The Court Jester," color, VistaVision, Danny Kaye; second feature.

Wed., Fri.: "The Rose Tattoo," Burt Lancaster, Anna Magnani.

Hills—Rochester

Sat.: "Simba," color, Dirk Bogarde, Virginia McKenna; "King Dinosaur," Bill Bryant, Wanda Curtis.

Sun., Tues.: "I'll Cry Tomorrow," Susan Hayward, Richard Conte.

Wed., Thurs.: "Doctor in the House," color, Dirk Bogarde, Muriel Pavlow.

Fri., Sat.: "At Gunpoint," CinemaScope, Fred MacMurray, Dorothy Malone; "The Green Buddha," Wayne Morris.

Holly

Sat.: "The Man in the Gray Flannel Suit," Gregory Peck, Jennifer Jones.

Sun., Tues.: "I'll Cry Tomorrow," Susan Hayward, Richard Conte.

Wed.: "The Yearling," Gregory Peck.

Thurs., Sat.: "At Gunpoint," Fred MacMurray; "The Wedding in Monaco."

Keego

Sat.: "World Without End," color, CinemaScope, Hugh Marlowe; "Crashing Las Vegas," Bowery Boys.

Sun., Wed.: "Picnic," color, CinemaScope, William Holden, Kim Novak; "World in My Corner," Audie Murphy, Barbara Rush.

Lake—Walled Lake

Sat.: "Invasion of the Body Snatchers," CinemaScope, Kevin McCarthy; "The Gun That Won the West," color, Dennis Morgan.

Sun., Tues.: "Carousel," color, CinemaScope, Gordon MacRae, Shirley Jones.



Fox & Hounds Inn

Woodward Avenue in Bloomfield Hills

LUNCHEON and DINNERS

DINNERS: Monday thru Saturday 5:30 to 11 P. M.

SUNDAY DINNERS: from 1:30 P. M. to 9 P. M.

LUNCHEONS: Served Daily 12 Noon to 2:30

Phone MI 4-4800 for Reservations



LUCK IN LAS VEGAS—Cyd Charisse and Dan Dailey are starred in M-G-M's CinemaScope musical, "Meet Me in Las Vegas," opening today at the Oakland Theater. Guest stars in the film include Jerry Colonna, Lena Horne and 12-year-old singing discovery Mitsuko Sawamura.

Pontiac Theaters

OAKLAND

Sat. thru Fri.: "Meet Me in Las Vegas," Dan Dailey, Cyd Charisse; "Diane," Lana Turner, CinemaScope.

STRAND

Sat., Tues.: "Battle Stations," John Lund, William Bendix; "Joe MacBeth," Paul Douglas, Ruth Roman.

Wed., Thurs.: "Battle Cry," Van Heflin, Aldo Ray, Tab Hunter; "East of Eden," CinemaScope, color, James Dean.

Starts Fri.: "Forbidden Planet," Walter Pidgeon, Anne Francis; "Bobby Ware Is Missing," Neville Brand, Jean Willes.

Gar Wood Shows Gain

DETROIT (AP)—Gar Wood Industries, Inc., reported net profit of $43,849 for the six months ended April 30, compared with a loss of $640,637 in the same period last year. The firm manufacturers heavy construction equipment and metal stampings.

There are 85 countries in the U.N. World Health Organization.

SATURDAY SPECIAL Strip Sirloin STEAK • Potatoes • Salad • Bread & Butter $1.50

MANNY'S FINE LIQUORS---FINE FOOD

West Huron at Elizabeth Lake Road

KEEGO THEATRE

SUNDAY THRU WEDNESDAY!

The famed Pulitzer Prize play... on the screen at last!

COLUMBIA PICTURES presents WILLIAM HOLDEN picnic KIM NOVAK

BETTY FIELD · SUSAN STRASBERG · CLIFF ROBERTSON and co-starring ROSALIND RUSSELL

CinemaScope Color by Technicolor

WORLD IN MY CORNER

starring AUDIE MURPHY · BARBARA RUSH

co-starring JEFF MORROW · JOHN McINTIRE

Lake Theatre Sun., Mon., Tues.

20th Century-Fox presents RODGERS & HAMMERSTEIN'S CAROUSEL

COLOR by DE LUXE

starring GORDON MacRAE · SHIRLEY JONES

Directed by HENRY KING

In the Wonder of STEREOPHONIC SOUND

THE FIRST MOTION PICTURE IN THE NEW CINEMASCOPE 55 MORE THAN YOUR EYES HAVE EVER SEEN

Hollywood Headlines

Wife Terry Moore Gains Different Outlook on Life

By BOB THOMAS

HOLLYWOOD (AP)—Terry Moore has gotten herself a new husband, four homes spread over the hemisphere and an entirely different outlook on life.

* * *

You can see the difference when you talk to her for a while. She's still intent on her acting career, but she's no longer the eager beaver. She seems to have found contentment.

HAPPIEST TIME

"These last four months since I've been married have been the happiest time in my life," she glowed. "I'm leading a fascinating life."

* * *

She sure is. In February, she married Eugene McGrath, a young businessman who operates on an international scale. The son of a Panama Canal engineer, McGrath is a self-made capitalist who deals in insurance, oil, shrimp and other enterprises, with headquarters in Panama and Venezuela. Since many of his business associates are in the United States, he does a great deal of traveling.

* * *

"Last year he clocked 260,000 miles," Terry reported admiringly. "Because he does so much traveling, we have four different homes. We have a house in Panama City—a lovely ranch - type place on a hill. Then we have two floors on top of an apartment building in Caracas. We have six bedrooms; we need that much space because Gene does a lot of entertaining of visiting business associates.

AND STILL MORE

"We keep an apartment at the Sherry - Netherlands in New York. When we're here, we stay with my folks—in a wing where we have our own private entrance."

* * *

Doesn't all this traveling place a strain on her wardrobe, etc?

"Oh, no," she replied. "I have four different sets of clothes—one for each place, plus my brushes and other personal things. I don't even have to pack a bag when I go from one place to the other."

* * *

Despite her husband's far-flung businesses, Terry has no intention of giving up her own career.

Probers to Grill Chotiner Clients

Inquiry Seeking Data on How LA Lawyer Earned Fees

WASHINGTON (AP) — Senate investigators have started to canvass law clients of Murray M. Chotiner, California Republican leader, in an effort to learn how he earned his fees.

Chotiner, a Los Angeles lawyer who managed Vice President Nixon's 1952 campaign, declined immediate comment, but said he would have what he called a "very interesting" statement Monday "regarding this entire situation."

Chotiner already has sent letters protesting vigorously—and to no avail—against this search for information he had declined to give the Senate Investigations subcommittee.

A source close to the situation said in an interview Chotiner has protested to the subcommittee that the inquiry is "not fair" and is a politically inspired "fishing expedition" far outside the scope of its announced hunt for evidence of graft and underowrld influence in military uniform contracts.

Chotiner has testified he once had received fees as counsel for Herman Kravitz of Atlantic City, N.J., and Joseph Abrams, two contractors later blacklisted from getting more federal business. He also said he did some legal work for Philadelphia gangster Marco Reginelli who died recently.

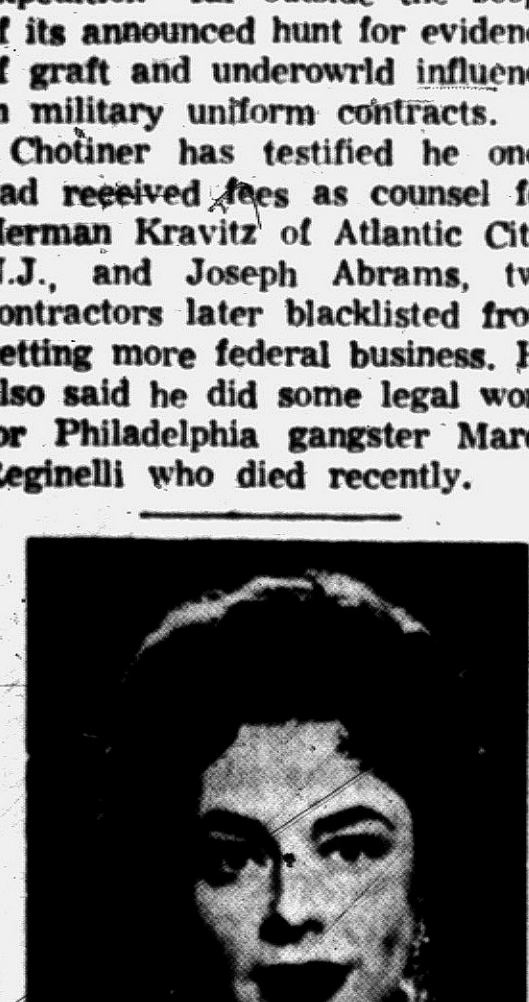

DEADLY DOLL — Ruth Roman co-stars with Paul Douglas as his ambitious wife, responsible for a trail of violent killings in Columbia Pictures' "Joe Macbeth." The gangster drama is playing at the Strand Theater here.

RACING

Time Trial: 1:30 P. M.

Race: 3:00 P. M.

Pontiac M-59 Speedway

3 Miles West of Pontiac Airport

WATERFORD DRIVE-IN THEATER THE FAMILY DRIVE-IN

Phone ORlando 3-2683

Corner Williams Lake-Airport Roads—Box Office Opens 7:30 P. M.

SATURDAY

CAIN RAISIN COMEDY DRAMA OF THE BACKWOODS!

MANY RIVERS TO CROSS

CinemaScope EASTMAN COLOR

starring ROBERT TAYLOR ELEANOR PARKER

• 2nd FEATURE •

"RETURN TO TREASURE ISLAND" starring TAB HUNTER DAWN ADDAMS

SAT. OWL FEATURE!

"THE WARRIORS" Errol Flynn · in CinemaScope

SUN. and MON.

Spencer TRACY Robert RYAN in MGM's "BAD DAY AT BLACK ROCK" in CINEMASCOPE Color

co-starring Anne FRANCIS · Dean JAGGER Walter BRENNAN · John ERICSON Ernest BORGNINE · Lee MARVIN · Russell COLLINS

(Fatso, of "From Here To Eternity")

plus

THE MARSHAL HAD MORE ENEMIES THAN BULLETS...

COLUMBIA PICTURES presents Randolph SCOTT A LAWLESS STREET

co-starring ANGELA LANSBURY

Color by TECHNICOLOR · WIDE-SCREEN

SATURDAY—Last Show Starts 9:30 P. M.

Soon "TARANTULA" · JOHN AGAR MARA CORDAY

"SHORT GRASS" with Rod Cameron · Johnny Mack Brown

STARTS SUN. EAGLE THEATER W. C. SMITH CIRCUIT STARTS SUN.

Through Cree ambush and Thunder Gorge—you are engulfed in the swirling rapids of the Snake Indian River... the white-fanged fury of the Great Northwest... where Monroe and Mitchum meet, fight and love!

"Touch me... and I'll tear you apart!"

ROBERT MITCHUM · MARILYN MONROE

HEAR MARILYN SING River of No Return · One Silver Dollar · Down in the Meadow · I'm Gonna File My Claim

in 20th CENTURY-FOX'S River of No Return

Color by TECHNICOLOR... In the Wonder of 4-TRACK, HIGH FIDELITY, STEREOPHONIC SOUND

Out of Texas he rode INTO THE FURY OF DURANGO'S WILDEST HOUR!

RED SUNDOWN Technicolor

starring RORY CALHOUN MARTHA HYER DEAN JAGGER

with ROBERT MIDDLETON · JAMES MILLICAN

A UNIVERSAL-INTERNATIONAL PICTURE

The FIRST NEW

BLUE SKY Drive-In Theater

MAGNIFICENT and THRILLING MOTION PICTURE filmed in the new miracle of the screen—"NATURAMA!"

STARTS SUNDAY

BOX OFFICE OPENS 7:00 P. M.

PHONE FE 4-4611

2150 OPDYKE ROAD AT PONTIAC ROAD

BARBARA STANWYCK · BARRY SULLIVAN

Beautiful but Vicious! Lovely but Lawless!

"The MAVERICK QUEEN"

STARTS SUNDAY NIGHT!

FIRST SHOWING IN PONTIAC AREA!

DESIRE IN HER HEART... DEATH ON HER HIP!

That was Kit Banion... passionate, dangerous woman they called The Maverick Queen! Her Ambition...

NATURAMA

The FIRST magnificent and thrilling motion picture filmed in the new miracle of the screen!

And This Second Picture

Francis in the Navy

starring DONALD O'CONNOR · MARTHA HYER with RICHARD ERDMAN · JIM BACKUS · MYRNA HANSEN and Francis THE TALKING MULE!

TONIGHT ONLY Late Midnight Horror OWL SHOW!

LAST TIMES TONIGHT

Santa Fe Passage TRUCOLOR JOHN PAYNE

AND ALSO

"THE LAST HUNT" starring Robert TAYLOR · Stewart GRANGER Lloyd Nolan · Debra Paget · Russ Tamblyn

The Department of the Interior was the seventh division of the executive departments of the United States. It was in 1849.

RACING
Time Trial: 1:30 P. M.
Race: 3:00 P. M.
Pontiac M-59 Speedway
3 Miles West of Pontiac Airport

Bonn Reports Release of Political Prisoners

BERLIN (AP)—A West Berlin radio station said 70 political prisoners were released from the East German penitentiary at Bautzen.

Radio Free Berlin reported the prisoners had been sentenced to from eight years to life by Soviet military tribunals for anti-Russian activity.



'MAVERICK' STARS — A first-run film in the Pontiac area, "Maverick Queen," with a brand new color process, "Naturama" opens at the Blue Sky Drive-In on Sunday. Co-stars, pictured above, are Barbara Stanwyck and Barry Sullivan.

Congress OKs Fund for Health Studies

WASHINGTON (AP)—Adding more money for cancer, heart and other health research programs, the Senate Appropriations Committee has recommended $2,372,023,281 for the Labor and Welfare Departments.

• • •

The total, for the year starting July 1, is $8,137,881 more than President Eisenhower asked in his budget requests, and $76,042,500 more than the House had voted. The Senate still must act, and differences will be worked out by a conference committee.

• • •

The Senate committee, while cutting some items, added $57,192,000 to the amount Eisenhower had asked for health research.

Americans consume about 475 million bushels of wheat a year.

Tonight Last Complete Show Starts 9:30 P. M.

HURON THEATER

HELD OVER! Sat.-Sun.-Mon.

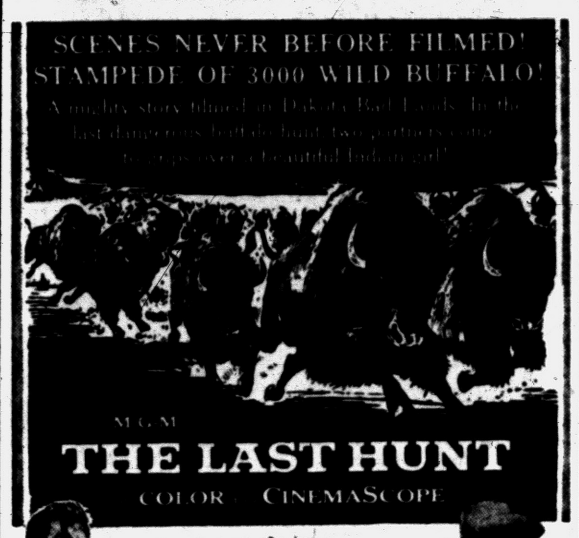

Starring ROBERT TAYLOR STEWART GRANGER
LLOYD NOLAN
DEBRA PAGET
RUSS TAMBLYN

PLUS!

SAVAGE PASSIONS, NATURE IN THE RAW!

THRILL To Nature's Cruelest Creatures!

Scarlet SPEAR

Actually Filmed In The Jungle!

TWO SHOWS TONIGHT at 7:00 and 10:00 P. M.
SATURDAY at 2:00 - 5:00 and 8:30

The New, the 2nd Cinerama presentation...
LOUIS DE ROCHEMONT'S
CINERAMA HOLIDAY
COLOR BY TECHNICOLOR

IT'S EVERY HOLIDAY YOU EVER DREAMED OF... COME TRUE!

Imitations come and go but only Cinerama puts you in the picture

NOW!

NIGHTS: Mon. thru Thurs. & Sat. at 8:30 P. M. except Fri. at 7 & 10 P. M.; Sun. at 8 P. M. Main Floor and Mezzanine $2.65; Balcony, $1.60.
MATS. AT 2 P. M. WED. & THURS. Main Floor and Mezzanine $1.50; Balcony, $1.00—2 P. M. MATS. SAT. & SUN. Main Floor & Mezzanine $1.75; Balcony $1.20—5 P. M. SHOWS SAT. & SUN. Main Floor and Mezzanine, $2.65; Balcony, $1.60.
DETROIT
350 Madison Ave.
WOodward 1-3788

MICHIGAN CINERAMA CORP., P. 6-3
350 Madison Ave., Detroit 26, Mich.
Enclosed is $____ ☐ check ☐ money order
for____seats for the____ MATINEE EVENING performance on____
2nd Choice____ MATINEE EVENING ____
Name____
Address____
City____ Zone____ State____
Please enclose stamped, self-addressed envelope

MUSIC HALL
CANNOT AND WILL NOT BE SHOWN IN ANY LOCAL OR NEIGHBORHOOD THEATRE

COMFORT

ALL DURING THE WARM WEATHER YOUR BUTTERFIELD THEATRES ARE COOL AS AN IGLOO AT ALL TIMES!
SEE A GOOD MOVIE AND GO HOME RELAXED AND REFRESHED!

STARTS TODAY!
COOL PHONE FEDERAL 2-4851 COOL
OAKLAND
MODERNLY AIR CONDITIONED
'MEET ME IN LAS VEGAS'
SHOWN AT: 1:27 - 5:21 - 9:20

IT'S A GORGEOUS, GLORIOUS, GLITTERING GOLD MINE OF ENTERTAINMENT!



M-G-M presents in COLOR and CINEMASCOPE
and actually filmed in America's most fabulous playground!

MEET ME IN LAS VEGAS

STARRING DAN DAILEY · CYD CHARISSE
with AGNES MOOREHEAD · LILI DARVAS · JIM BACKUS · OSCAR KARLWEIS · LILIANE MONTEVECCHI · CARA WILLIAMS · THE FOUR ACES
and GUEST STARS
JERRY COLONNA · PAUL HENREID · LENA HORNE · FRANKIE LAINE · MITSUKO SAWAMURA

PLUS LANA TURNER in "DIANE" Filmed in CinemaScope and Glorious Color

Just What The Doctor Ordered!
FRESH AIR and RELAXATION
REGULAR DRIVE-IN ATTENDANCE IS AN INVESTMENT IN HEALTH HAPPINESS COMFORT!

PONTIAC DRIVE-IN Theatre
Dixie Hwy. (US-10) 1 Blk. N. of Telegraph Rd. FE 5-4500



SUNDAY - MONDAY

THE GUTS---THE GLORY AND THE STORY OF THE MEN WHO WENT TO HELL AND BACK!

Universal-International presents
CINEMASCOPE
TO HELL AND BACK
TECHNICOLOR

THE EXCITING TRUE-LIFE STORY OF
AUDIE MURPHY
AMERICA'S MOST DECORATED HERO!

ALSO



TONIGHT

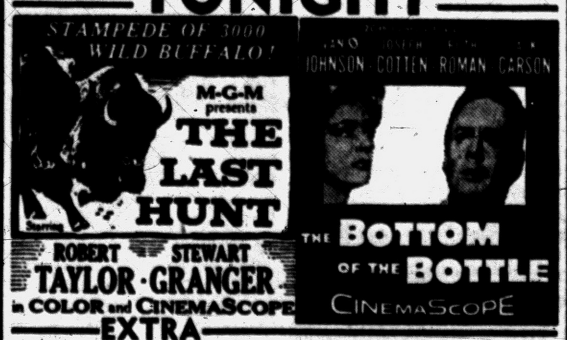

EXTRA

Stay and See Our
OWL SHOW



LATE SHOW TONIGHT! BOX OFFICE OPEN 'TIL 11:00 P. M. — SEE 2 FEATURES AT 9:40 P. M. SEE "BATTLE STATIONS" AT 11:00 P. M.

STRAND

—NOW SHOWING!—

33,000 TONS OF EXPLOSIVE HUMAN EMOTIONS! — The Powerfully Personal Dramas of the Guys Who Man Our Carriers. Filmed Authentically Aboard a U. S. Navy Carrier!

THE BATTLE-CRY OF THE FLAT-TOPS!
BATTLE STATIONS!
starring JOHN LUND · WILLIAM BENDIX
KEEFE BRASSELLE · RICHARD BOONE
WILLIAM LESLIE
A COLUMBIA PICTURE

ALSO

—2 ALL-ACTION HITS!—

SCARFACE . . . DILLINGER . . . and Now the Gun-Blazing Story of Gangland's No. 1 Killer . . . and the Woman Behind Him — 120 Pounds of Beautiful Cunning in a Low Cut Evening Gown!

COLUMBIA PICTURES presents
PAUL DOUGLAS
RUTH ROMAN
JOE MACBETH
with BONAR COLLEANO

COMING SOON! "FORBIDDEN PLANET" — "COMMANCHE!" — "On THE THRESHOLD OF SPACE"

LAST DAY! "CREATURE WALKS AMONG US" ALSO "RANSOM"

LATE SHOW TONIGHT — OPEN 'TIL 11 P. M.
4 BIG CARTOONS AT LATE SHOW!

STARTS SUNDAY State 2 ZIPPY HITS

C'MON DOWN YOU "CAT N' GATORS" TO THE ONLY BUILDING ON THE BLOCK THAT "MOVES"!!!

NOTE: NO SQUARES ALLOWED!

IT'S THE MOST!!
THE SCREEN'S FIRST GREAT ROCK 'N ROLL FEATURE

ROCK AROUND THE CLOCK

BILL HALEY AND HIS COMETS
and THE PLATTERS
TONY MARTINEZ AND HIS BAND
FREDDIE BELL AND HIS BELLBOYS
ALAN FREED
JOHNNY JOHNSTON
ALIX TALTON

The jet-rhythm-and-romance story you'll dig with delight!

Shown At: 2:10 - 4:56 - 7:42 - 10:28

• CO-HIT •
SHE HAD OTHER WEAPONS BESIDES HER GUNS . . . AND USED THEM!

EVERY MAN WAS HER TARGET!
TWO GUN Lady
PERRY CASTLE · WILLARD TALMAN · MARIE WINDSOR

At: 1:00 - 3:40 - 6:20 - 9:10

Major League Averages

(Complete Through Friday, June 1)

AMERICAN LEAGUE CLUB BATTING

CLUB	AB	R	H	HR	Rbi	Pct.
Boston	1352	189	376	38	183	.278
New York	1475	259	397	62	236	.269
Detroit	1380	194	369	46	183	.267
Washington	1408	195	368	35	185	.261
Chicago	1181	137	301	20	125	.255
Kansas City	1353	176	327	36	167	.242
Baltimore	1318	152	313	30	133	.237
Cleveland	1251	159	294	35	153	.235

CLUB FIELDING

CLUB	G	PO	A	E	DP	Pct.
Chicago	34	938	355	23	32	.983
Cleveland	38	1021	379	29	30	.980
Kansas City	40	1071	491	37	52	.977
Baltimore	41	1083	442	39	45	.975
Detroit	40	1063	436	38	40	.975
New York	43	1146	533	46	73	.973
Washington	42	1126	482	47	41	.972
Boston	40	1067	455	53	41	.966

AMERICAN LEAGUE INDIVIDUAL BATTING

(35 at bats or more)

Player, Club	AB	R	H	HR	Rbi	Pct.
Mantle, N.Y.	160	45	67	20	50	.419
Maxwell, Det.	104	25	39	9	17	.375
Boyd, Balt.	70	10	25	0	4	.357
Nieman, Balt.	73	7	26	3	14	.356
Vernon, Bos.	103	15	36	5	24	.350
Kuenn, Det.	165	24	57	2	25	.345
Berra, N.Y.	132	24	44	12	35	.333
Courtney, Wash.	99	14	33	1	12	.333
Thompson, K.C.	54	4	18	1	5	.333
Skowron, N.Y.	117	17	38	1	16	.325
Goodman, Bos.	159	30	51	2	15	.321
Lollar, Chi.	107	13	34	3	19	.318
Gernert, Bos.	113	17	35	10	27	.310
Runnels, Wash.	143	17	44	1	17	.308
Smith, Balt.	91	9	28	2	7	.308
Minoso, Chi.	125	24	38	2	14	.304
Slaughter, K.C.	102	19	31	2	10	.304
Wertz, Cle.	133	21	40	8	23	.301
Kell, Balt.	113	11	34	1	13	.301
Rivera, Chi.	103	18	31	1	12	.301
Renna, K.C.	37	7	11	2	4	.297
Lemon, Wash.	146	22	43	6	32	.295
Piersall, Bos.	146	19	43	4	21	.295
Jensen, Bos.	139	20	41	4	17	.295
Hale, Balt.	48	3	14	0	10	.292
Howard, N.Y.	114	15	33	3	16	.289
Triandos, Balt.	125	15	36	7	30	.288
Olson, Wash.	136	17	39	3	15	.287
Kaline, Det.	158	22	45	6	24	.285

AMERICAN LEAGUE PITCHING

(25 innings or more)

Pitcher, Club	IP	H	BB	SO	W	L	ERA
Ford, N.Y.	71	59	22	44	7	1	1.01
Zuverink, Balt.	36	24	12	18	3	1	1.56
Keegan, Chi.	43	42	8	13	2	2	1.88
Wynn, Cle.	66	51	16	40	5	2	2.32
Sullivan, Bos.	66	65	27	32	3	2	2.32
R. Coleman, N.Y.	27	27	15	13	1	0	2.33
Ditmar, K.C.	73	61	28	28	4	4	2.34
Brewer, Bos.	69	42	28	34	7	1	2.35
Lemon, Cle.	76	65	22	37	6	2	2.49
Brown, Balt.	25	18	6	9	1	0	2.52
Johnson, Balt.	26	21	11	17	1	1	2.77
Fer'rese, Balt.	34	24	17	32	1	3	2.91
Score, Cle.	67	44	42	73	5	4	2.96
Gorman, K.C.	37	40	17	16	2	1	3.16
Foytack, Det.	54	40	26	30	4	2	3.17
Pierce, Chi.	75	66	32	46	6	2	3.36
Lary, Det.	76	74	27	41	4	5	3.43
Gromek, Det.	52	46	17	26	3	3	3.46
Grob, Wash.	33	33	8	10	1	4	3.55
Grim, N.Y.	27	28	14	11	2	0	3.67
Kucks, N.Y.	61	62	17	20	6	2	3.69
Garcia, Cle.	52	57	17	28	3	5	3.81
Trucks, Det.	28	22	12	8	1	1	3.86

NATIONAL LEAGUE CLUB BATTING

CLUB	AB	R	H	HR	Rbi	Pct.
St. Louis	1356	223	396	41	208	.292
Milwaukee	1044	171	302	44	158	.289
Cincinnati	1330	198	360	67	189	.271
Pittsburgh	1299	177	348	40	170	.268
Brooklyn	1181	166	296	39	158	.251
Philadelphia	1197	156	286	33	142	.240
Chicago	1258	153	301	45	147	.239
New York	1265	134	290	32	121	.229

CLUB FIELDING

CLUB	G	PO	A	E	DP	Pct.
Chicago	37	984	431	27	35	.981
Brooklyn	36	956	399	30	28	.978
Pittsburgh	39	1038	425	34	34	.977
St. Louis	40	1052	440	37	40	.976
Milwaukee	30	799	316	30	29	.974
Cincinnati	39	1037	420	41	30	.973
Philadelphia	36	931	350	35	32	.973
New York	37	1017	425	44	31	.970

Triple play — St. Louis

NATIONAL LEAGUE INDIVIDUAL BATTING

(35 at bats or more)

Player, Club	AB	R	H	HR	Rbi	Pct.
Torre, Mil.	38	6	16	0	8	.421
Repulski, St. L.	93	20	36	6	20	.387
Long, Pgh.	149	29	57	15	40	.383
Boyer, St. L.	160	30	59	12	41	.369
Aaron, Mil.	115	23	40	6	21	.348
Bruton, Mil.	94	18	32	2	8	.340
Bailey, Cin.	92	13	31	5	12	.337
Moon, St. L.	140	30	47	5	25	.336
Walls, Pgh.	113	23	38	4	20	.336
Bell, Cin.	145	27	48	9	21	.331
Snider, Bkn.	136	24	43	9	24	.316
Clemente, Pgh.	97	17	30	0	11	.309
Sch'd'st, St. L.	133	18	41	0	11	.308
McMillan, Cin.	125	12	38	2	18	.304
Sarni, St. L.	109	10	33	4	17	.303
Banks, Chi.	139	27	42	12	27	.302
Musial, St. L.	143	25	43	6	35	.301
Ashburn, Phil.	150	25	45	3	15	.300
Kl'zewski, Cin.	124	23	37	10	24	.298
Sauer, St. L.	47	5	14	1	7	.298
Thomas, Pgh.	142	22	42	9	21	.296
Fondy, Chi.	119	10	35	2	8	.294
Thomson, Mil.	121	21	35	8	25	.289
Lopata, Phil.	104	19	30	8	21	.288
Robinson, Cin.	136	28	39	9	17	.287
Groat, Pgh.	142	14	40	0	5	.282
Reese, Bkn.	135	22	38	2	9	.281
Blas'g'me, St. L.	144	33	40	0	5	.278
Moryn, Chi.	134	16	37	4	18	.276
Burgess, Cin.	62	6	17	3	10	.274

NATIONAL LEAGUE PITCHING

(25 innings or more)

Player, Club	IP	H	BB	SO	W	L	ERA
Labine, Bkn.	[illegible]	28	4	22	3	0	1.97
Friend, Pgh.	98	75	33	60	9	2	2.57
Burdette, Mil.	57	49	10	20	4	2	2.68
King, Pgh.	33	28	6	12	3	1	2.73
McDaniel, St. L.	29	24	12	18	4	0	2.79
Erskine, Bkn.	52	43	17	21	2	4	2.94
Crone, Mil.	42	40	13	14	4	1	3.00
Craig, Bkn.	50	35	25	33	4	2	3.06
Spahn, Mil.	65	58	12	40	3	4	3.18
Jackson, St. L.	25	21	10	15	0	0	3.24
Poholsky, St. L.	52	46	9	29	3	3	3.29
Antonelli, N.Y.	65	52	21	29	4	3	3.32
Rush, Chi.	57	53	20	24	3	2	3.47
Mizell, St. L.	69	58	23	50	5	2	3.52
Liddle, N.Y.	30	33	10	18	1	1	3.60
Kline, Pgh.	57	53	19	21	4	3	3.63
Lawrence, Cin.	59	57	29	26	6	0	3.66
Newcombe, Bkn.	65	62	10	39	7	3	3.74
S. Miller, Phil.	30	29	12	21	1	2	3.90
Worth'gt'n, N.Y.	42	47	19	25	1	5	4.07
Hearn, N.Y.	50	42	16	27	3	4	4.14
Klippstein, Cin.	65	65	29	26	4	2	4.15
Brosnan, Chi.	26	26	1shrdlucmfw				Bo

Lary Continues Role of Yankee-Killer, Wins 6-3

NEW YORK (AP)—If the Detroit Tigers seriously want to work a trade with the New York Yankees they certainly wouldn't have to look far today for their end of the deal.

The Yanks probably would give a pretty package of players to get their hands on young Frank Lary.

Lary pitched the Tigers to a 6-3 verdict over the Bronx Bombers last night in the rain and mud of Yankee Stadium. It was his 3rd straight over New York this season and 4th straight over two seasons.

The Yanks long have worked their own private twist to the old axiom "if you can't beat 'em, join 'em." Their version is, "if you can't beat 'em, get 'em to join you."

And the Lary spell certainly has worked to perfection. On the Tigers last trip to New York he worked the first game and gave up only three hits, winning 7-1. When the Bombers hit Detroit 10 days ago Lary whipped them again, breaking a six-game New York winning streak. This time he weathered a rough first inning and finally won out when Red Wilson homered in the last of the ninth.

Last night he gave up nine hits, including home runs by Eddie Robinson and Tommy Byrne. But he was just as tough as ever in the clutch. Eight Yanks were stranded and this pitching includied leaving Bill Skowron on third base in the 4th when he represented the tying run.

The Tigers jammed their scoring into the 4th and 5th innings. In the 4th Bill Tuttle led off with his 6th homer of the season. Byrne got the next two outs but then he walked two and Lary singled home the second run.

In the 5th with one out Al Kaline tripled. Byrne got in a 3-0 hole against Tuttle, then purposedly passed him. Casey Stengel ordered Ray Boone walked, loading the bases and bringing up Bob Kennedy.

Kennedy smashed this strategy to bits with a grand slam home run into the left field seats.

Skowron tripled home Gil McDougald in the 4th and the two New York home runs in the 6th.

Mickey Mantle settled for a pair of singles in three official times at bat but neither hit figured in the scoring. Lary struck him out once and walked him once.

The Tigers collected nine hits in handing Byrne his first loss against a pair of triumphs. Everybody got at least one except Boone and Jim Brideweser. Kaline and Kennedy had two each.

Billy Hoeft was due to oppose Whitey Ford today in the second game of the series which winds up with a twin bill Sunday.

DETROIT	AB	R	H	NEW YORK	AB	R	H
Kuenn,ss	4	0	1	Bauer,rf	5	0	0
Phillips,1b	4	0	1	Martin,2b	5	0	2
Kaline,rf	5	1	2	Mantle,cf	3	0	2
Tuttle,cf	4	2	1	Berra,c	3	0	0
Boone,3b	3	1	0	Collins,lf	4	0	0
Kennedy,lf	4	1	2	Robinson,1b	4	1	1
Bride'ser,2b	3	1	0	McD'gald,ss	4	1	1
Wilson,c	3	0	1	Carey,2b	1	0	0
Lary,p	4	0	1	A-Skowron	1	0	1
				J.Cole'an,3b	1	0	0
				B-McD'mott	1	0	0
				Byrne,p	4	1	2
				C-Carroll	0	0	0
Totals	34	6	9	Totals	36	3	9

A—Tripled for Carey in 4th.
B—Grounded out for Coleman in 9th.
C—Ran for Byrne in 9th.

Detroit	000 240 000—6
New York	000 102 000—3

E—McDougald. RBI—Tuttle, Lary, Kennedy 4, Skowron, Robinson, Byrne. 2B—Wilson, Martin. 3B—Kaline, Skowron. HR—Tuttle, Kennedy, Robinson, Byrne. DP—Martin, McDougald and Robinson; Byrne and Robinson; McDougald, Martin and Robinson. Left—Detroit 7, New York 8. BB—Lary 1, Byrne 6. SO—Lary 6, Byrne 1. R-ER—Lary 3-3, Byrne 6-6. HBP—By Lary (Berra). W—Lary (4-5). L—Byrne (2-1). U—Runge, Rommel, Tabacchi, Stevens. T—2:32. A—21,763.

League Crown Won by Maples

Outdistance Field in EML Track Event Held at Hazel Park

Outdistancing the field, Friday afternoon, at Hazel Park, Birmingham high's track squad successfully defended its Eastern Michigan League title for the 2nd straight year with a 83 point total. East Detroit was runnerup with 55.

* * *

One record was set, by Maples' medley relay team of Don Tate, Jim Macdonald, Tom Sellner, Dick Boys at 2:37.6 (old mark 2:38.6).

Other teams finished as follows: Mt. Clemens 28; Port Huron 17; Hazel Park 16; Ferndale 1 (5th in the high jump).

Maples took 10 firsts and a scattering of 2nds and other places for its near-record total. Disqualification of Lynn Benn, in the 2nd half mile which the Birmingham coach thought was not quite correct, cut off additional points. Benn was some yards ahead of another runner, Coach Kermit Ambrose said, when officials thought he bumped the other lad.

Howard Didier won the other 880 (2:03.4).

Maples did not score in the two 440s.

Other winners—100-220 yard dashes, Tony Evangelista (10.5 and 23.1); high, low hurdles, Kidwell (15.7 and 20.9); high jump Bob Stephenson (5 feet 9 and ¾); pole vault, Tom Segal (11 feet 6 in.); mile, Doug Wuggazer (4:43.3); 880 relay (Macdonald, Berry, Sellner, John Appleford) 1:36.6; broad jump, won by Alan Sulkf (E. Det.) 19 feet 8 in.; shot put, won by Mickey Walker (E. Det.) 48 feet 9½ inches; 440 (1st race) Jack Bebyaj (HP); 2nd race, Mellace Ford (Mt. C) 52.8.

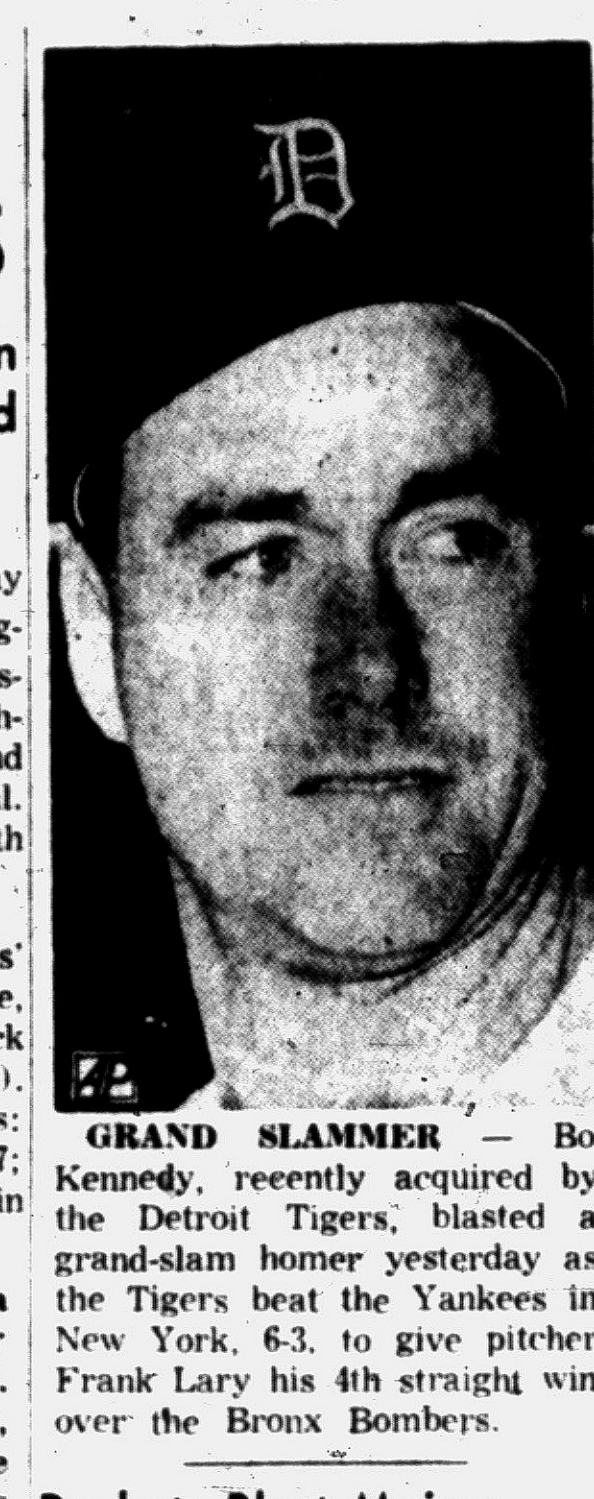

GRAND SLAMMER — Bob Kennedy, reeently acquired by the Detroit Tigers, blasted a grand-slam homer yesterday as the Tigers beat the Yankees in New York, 6-3, to give pitcher Frank Lary his 4th straight win over the Bronx Bombers.

Rockets Blast Majors as Ivory Bags 7 Goals

Birmingham Rockets blasted Detroit Majors polo team last night 13-8, in Michigan Indoor Polo tourney at Ivory Field.

Hard-riding Jack Ivory set the scoring pace with seven goals, as the Rockets marked up their 2nd straight win. Teammate Mike Wacker got three, same number as compiled by Bob Peterson and Rich Gibson for Majors.



SATURDAY'S BASEBALL

AMERICAN LEAGUE

	Won	Lost	Pct.	Behind
New York	29	14	.674	—
Chicago	18	16	.529	6½
Cleveland	20	18	.526	6½
Boston	21	19	.525	6½
Baltimore	20	21	.488	8
Detroit	19	21	.475	8½
Washington	17	25	.405	11½
Kansas City	15	25	.375	12½

FRIDAY'S RESULTS

Detroit 6, New York 3 (night)
Baltimore 3, Chicago 2 (night)
Washington 5, Cleveland 3 (night)
Boston 5, Kansas City 0 (night)

SATURDAY'S SCHEDULE

Chicago at Baltimore, 1 p.m.—Donovan (2-1) vs Ferrarese (1-3)
Kansas City at Boston, 1 p.m. Gorman (2-1) vs. Sullivan (3-2)
Detroit at New York, 1 p.m. — Hoeft (4-2) vs. Ford (7-1)
Cleveland at Washington, 7 p.m.—Wynn (5-2) or Score (5-4) vs. Stone (2-0)

SUNDAY'S SCHEDULE

Chicago at Baltimore (2), 1 p.m.
Kansas City at Boston (2), 12:30 p.m.
Detroit at New York (2), 1 p.m.
Cleveland at Washington (2), 12 noon

NATIONAL LEAGUE

	Won	Lost	Pct.	Behind
Milwaukee	19	11	.633	—
Pittsburgh	22	15	.595	½
St. Louis	23	17	.575	1
Cincinnati	21	17	.553	2
Brooklyn	19	17	.528	3
New York	16	21	.432	6½
Philadelphia	13	22	.371	8½
Chicago	11	24	.314	10½

FRIDAY'S RESULTS

Chicago 4, Brooklyn 2 (15 innings)
Pittsburgh 4, Milwaukee 1 (night)
Philadelphia 5, St. Louis 2 (night)

SATURDAY'S SCHEDULE

New York at Cincinnati, 1:30 p.m.—Gomez (2-3) vs. Lawrence (6-0)
Brooklyn at Chicago (2), 1:30 p.m.—Erskine (2-4) and Newcombe (7-3) vs. Rush (3-2) and Minner (1-4)
Philadelphia at St. Louis, 2 p.m.—Haddix (2-2) vs Wehmeier (1-4)
Pittsburgh at Milwaukee, 9 p.m.—Munger (0-1) vs. Conley (1-0)

SUNDAY'S SCHEDULE

Pittsburgh at Milwaukee (2), 2:30 p.m.
Philadelphia at St. Louis (2), 1:30 p.m.
New York at Cincinnati (2), 1:30 p.m.
Brooklyn at Chicago, 1:30 p.m.

138 in Field

Qualifying to Begin

By H. GUY MOATS

Michigan's topmost shotmakers will be in action Monday over two of the Metropolitan area's best tests of golf. A field of 138, including all of the state's leading professionals and most of its finest amateur players will go 36 holes in efforts to qualify for the eight places open for the 1956 National Open tournament, for this section. The Open, rated the country's most exacting and colorful links show, takes place June 14-16 at Oak Hill club, near Rochester N. Y.

Starting at the same time, from Orchard Lake Country Club and Pine Lake Country Club (7:30 a.m.) the field will be divided, playing half (18 holes) of the qualifying round at each course.

Oakland County will be well represented among the entries. Professionals from its score or more fine courses, plus a large delegation of consistently top-ranked amateurs will make up a considerable portion of the field.

Among the area's shooters will be two former National PGA champions, Wally Burkemo and Chick Harbert. Others who have figured in many big tournaments include Horton Smith (Detroit), former PGA prexy, Lou Wendrow of Lansing, Al Watrous of Oakland Hills, John Barnum of Grand Rapids, Emerick Kocsis of Detroit, Mike Dietz of Indianwood, Bob Gajda of Forest Lake, Tommy Shannon of Orchard Lake among the pros.

Leading the amateur field will be Glenn Johnson of Grosse Ile, '55 state champ; Bob and Dick Whiting of Royal Oak; Harold Brink of Grand Rapids; Chuck Kocsis of Royal Oak (winner of many tourneys); Lloyd Syron, (Pontiac) Notre Dame University team player.

There are many youngsters, at least one of whom is making his 1st start in the Open trial. Jack Reynolds, of Waterford High School (this year's Pontiac Press Invitational Prep tourney champion), is 18, one of the youngest in the field. Bob Zimmerman of Jackson, Tommy Watrous of Royal Oak, are other area youngsters with lots of ability.

* * *

First threesomes leave the tees at 7:30 a.m.

Middlecoff, Littler, Casper Fire 64s, Pace Dallas Test

DALLAS (AP)—Youth continued to dominate Dallas' lush golf show today but old campaigner Cary Middlecoff was ready to challenge the boys again, this time for the biggest jackpot—the $14,000 first money in the $70,000 Texas International Open.

* * *

Gene Littler of Singing Hills, Calif., at 25 one of the game's top winners, and Bill Casper of Chula Vista, Calif., 24 and making his first try for the big money, tied Middlecoff, the Dallas golfing dentist, for first place in the opening round yesterday. Each shot an eagle-marked six-under-par 64.

* * *

They were one stroke to the good over another newcomer to the pro circuit, Bill Bisdorf of San Diego, and veterans Jay Hebert of Sanford, Fla., and Roberto De Vicenzo of Mexico City.

The Texas International is the second part of a $100,000 Dallas golf project. The $30,000 Dallas Centennial Open last week was won by a youngster, Don January of Abilene, Tex.

Twenty-one players were bunched within four strokes of each other and just three strokes away from first was Sam Snead, the colorful West Virginian who was the pre-tournament favorite. Snead shot a 67 without being able to sink a decent putt. He had most of the small gallery that turned out.

* * *

January had a respectable 68 but was tied for 16th place. Bunched at 66 were Jim Ferree of Winston-Salem, N.C.; Earl Stewart of Dallas, Dave Douglas of Newark, Del., and Tommy Bolt of Houston.

After today's round the field of 156 will be trimmed to the 90 low pros plus 10 amateurs for the final 36 holes Sunday and Monday.

No-Hitter, Close Tilt in Midget Ball Loop

A no-hit, lopsided victory and a one-run win marked play Friday in the Pontiac Federal Saving Midget baseball loop. No-hitter was thrown by Senators' Gray, in an 11-1 win over hapless Indians. Gray fanned nine.

* * *

Tigers finally edged Orioles 4-3 after a tight scrap, with Johnson winning his 2nd victory.

In Coast Meet

Two Crack 4-Minute Mile

COMPTON, Calif. (AP)—The still select sub-4-minute mile club admitted two more members today, slight little Ron Delany of Ireland and lanky Gunnar Nielsen of Denmark.

The two made the grade last night in the Compton Invitational Track and Field Meet. 21-year-old Ron, a student at Villanova University, qualifying first with a stunning, hard-won duel to the tape with Nielsen.

Delany was timed at 3:59.0 and Nielsen at 3:59.1.

No U.S. miler belongs to the club. The two foreigners qualified for membership on the same Ramsaur Stadium track where America's Wes Santee, three times tried to break the Fearsome Four.

Delany won Athlete - of - the - Meet honors, overshadowing such as:

The victory of ex-Fordham runner Tom Courtney over Belgium's Roger Moens in the 880-yard race.

The achievement of Ira Murchison of the U.S. Army, who got into the meet as an added starter and proceeded to tie the world record in the 100 meters at 10.2.

Another prodigious put of the shot by the world king, Parry O'Brien, at 60 feet 5¼ inches which went virtually unnoticed because such throws, including his official record of 60-feet-11, are customary for him.

A pole vault of 15 feet ¼ inch by Bob Richards, which was no surprise, and another of the same height by Ron Morris of Southern California, his first at such a dizzy altitude.



AP Wirephoto

CRACKING FOUR MINUTES — Ron Delany (left) an exchange student from Ireland attending Villanova, cracks the 4-minute mile as he beats Gunnar Nielsen (right) of Denmark in the Compton, California track meet yesterday. Delany was timed at 3:59 flat and Nielsen at 3:59.1.

Boardman KO's Ryff in Ninth

Young Lightweight Now Hopes for Title Shot at Wallace Smith

NEW YORK (AP)—Larry Boardman, 20-year-old Marlborough, Conn., lightweight, may be in line for a September title shot at champion Wallace (Bud) Smith as a reward for his knockout of Frankie Ryff.

* * *

Sam Silverman, Boston promoter, said he could present a deal by which Smith would be guaranteed $50,000 to fight Boardman for the title in Boston, Sept. 10. The New England youngster knocked out Ryff last night in 46 seconds of the ninth round at Madison Square Garden.

* *

Whether or not the curly haired blond lad gets his title shot, he owns the championship of Mr. Ryff who claimed he never before had been knocked off his feet. A left-right combination to the chin dropped Ryff on his face. He tried to get up at seven, crumpled and fell on his back. The corner crew dragged a stool to mid-ring before helping him to his corner.

* * *

Referee Barney Felix and Judge Joe Agnello had it 5-3 and Judge Jack Gordon 4-3-1, all for Boardman. The AP card saw it even at 3-3-2. The crowd of about 2,500 paying an estimated $6,000 appeared to like the nationally televised fight.



Pontiac Press Photo

CANADIAN CATCH — Fred Poole of Pontiac proudly displays this whopping 13½ pound gray trout which he landed this week at Bell Lake in Canada. Poole used an 8-pound test line and it took him 47 minutes to haul it in. It was the first trout he had ever caught.

Bronco Cager Still Critical

Needs Brain Surgery After Given Beating by Ex-MSU Gridder

SOUTH HAVEN (AP) — Eugene E. Lekenta, 24, a former Michigan State football star, was held today as a probation violator pending possible charges in the critical injury of a Western Michigan college basketball player.

The injured man, Fred Corbus, 23, was reported still unconscious and in critical condition at a Kalamazoo hospital of injuries suffered Memorial Day in a fight at a Saugatuck restaurant.

Allegan County prosecutor Dwight Cheever said charges against Lekenta would depend upon the outcome of Corbus' injuries. Corbus underwent brain surgery after the fight.

Lekenta admits arguing with Corbus, but denies he struck him, police said.

The probation violation charge against Lekenta was brought in a bench warrant issued by circuit judge Charles Hayden of Ingham County. He put Lekenta on two years probation last February for aggravated assault on a former MSU student in a tavern argument.

Judge Hayden said if Lekenta were found guilty of violating his probation he could be made to serve up to two years in jail.

Michigan State suspended Lekenta after the assault trial.

Chisox, Indians Dumped

Bucs Keep Moving, Beat Braves, 4-1

By THE ASSOCIATED PRESS

Maybe it's time to change signals on Pittsburgh's preposferous Pirates—they're beginning to look like they may be for real.

So here it is June 2. And there they are, in second place—a half-game behind Milwaukee and only four games back of the Braves in the "lost" column.

* * *

They got up there last night, smacking Warren Spahn and the Braves 4-1. A three-run homer by Lee Walls, the rookie who has shown the power the club needed in the outfield, and a solo smash by Long got the job done in the eighth inning. Bob Friend won his ninth, striking out eight and walking just one before being removed for a pinch runner in the big eighth.

* * *

The Pirates moved up as the St. Louis Cardinals were tumbled to third by the Philadelphia Phillies 5-2. Cincinnati was held in fourth by the New York Giants 3-2. Brooklyn lost to the Chicago Cubs 4-2 in 15 innings.

In the American, first place New York was beaten 6-3 by Detroit, with righthander Frank Lary taking his fourth straight from the Yankees. Chicago, Cleveland and Boston wound up in a virtual three-way tie for second — 6½ games back. Baltimore beat Chicago 3-2; Washington clipped Cleveland 5-3, and Boston defeated Kansas City 5-0.

Gene Baker's two-run homer off reliefer. Ed Roebuck won for the Cubs. Ernie Banks got the Cubs started with a two-run belt in the seventh, but Duke Snider tied it with a two-run shot in the eighth. Sam Jones won it in relief.

A pair of former teammates beat the White Sox for the Orioles. Righthander Connie Johnson held them hitless for six frames and finished with a five-hitter while Bob Nieman drove in all three runs. A third ex-Soxer, George Kell, put them in scoring position with two sacrifices.

Ex-Yankee Bob Wiesler went all the way for the first time in the majors to beat the Indians and Bob Lemon, who had won six straight. Lemon homered for a 2-0 lead in the second, then gave up Washington's winning run in the seventh on a walk, sacrifice and Jim Lemon's single.

Tom Brewer spun a five-hitter for his second shutout and seventh victory for the Red Sox. Ted Lepcio got three hits and drove in two runs. Boston center fielder Jim Piersall made a tremendous catch, snarling Jim Finigan's drive with a 40-yard sprint and high leap against the wall.

103 Get Athletic Awards

First athletic awards banquet, Friday night, for the Isaac E. Crary Jr. High School squads was marked by the presentation of 103 honors. The affair was held in the school, with 150 boys and their dads in atendance.

Mike Penn, Crary Letter Club, sponsor for the banquet, was master of ceremonies, and Waldo Ashley, Waterford High athletic director, was chief speaker. Ashley pointed out that senior high athletics presumes the participant "will first be a student, second a gentleman and third, with training and sacrifices, an athlete."

James E. Fry, Crary principal complimented the athletic letter winners.

Two Crane Athletic Teams End Seasons

Cranbrook baseball and track teams ended their season on a winning note yesterday with the diamond crew beating Hamtramck 3-0 and the thinclads defeating Redford Union, 66 2-3 to 42 1-3.

Dave Campbell pitched all the way for the Cranes allowing only three hits. Cranbrook scored two runs in the 3rd and another in the 6th and finished the season with a 11-7 mark.

The track team posted a final 9-1 record in dual competition by beating Redford with Bob Waddell and Ross Smith taking double wins.

Keego C. of C. Holds Contest for Long Fish

A wide-open contest for longest fish caught in waters of Oakland County, or contigious territory, is under way at Keego Harbor. The suburban Chamber of Commerce sponsors the contest, that includes trout, bass, pike and bluegills. Length of fish is only consideration involved.

Contest closes on Labor Day. Anyone can enter. Anyone could win several of the events. And there is no age limit. Trophies and many other prizes will be given in each division, John Buliga, CC head says. Chet Briggs is in charge of the contest.

Mets Hold Practice

A practice session, starting at 5 o'clock today, will be held for members of the Mets City League Class D club, at the north diamond on Columbia-Joslyn field.

FRIDAY'S FIGHTS

NEW YORK, Madison Square Garden—Larry Boardman, 137½, Marlborough, Conn., knocked out Frankie Ryff, 137¼, New York, 9.

CHARLOTTE, N.C.—Nino Valdes, 210, Havana, stopped Ken Hammer, 195, Detroit, 8.

4 Area Teams Vie

State Prep Golfers Clash

PORT HURON — Nineteen prep golf teams in Class A, C and D ranks were entered in the Michigan High School Athletic Association tournament being played today at the Black River Country Club in Port Huron.

* * *

Eleven teams, including defending champion Jackson, were competing in class A play with Birmingham, Waterford and Royal Oak among the area teams.

Other Class A schools included Ann Arbor, five-time winner of the championship, Battle Creek Dearborn, Grosse Pointe, Grand Rapids Creston Grand Rapids Catholic Central and Grand Rapids Union.

Jackson has won the title three times, in 1937-1938 and 1955. Waterford, Royal Oak and Birmingham, winners in their respective regional meets, finished 1-2—3 in the Pontiac Press Tourney last week.

In class C-D action, Bloomfield Hills will vie for honors against Comstock Park, Edwardsburg, Jackson St. John, Lansing St. Mary, Saginaw Peter-Paul and Whitehall.

Jackson St. Mary has won the last two C-D meets in 1954 and 1955.

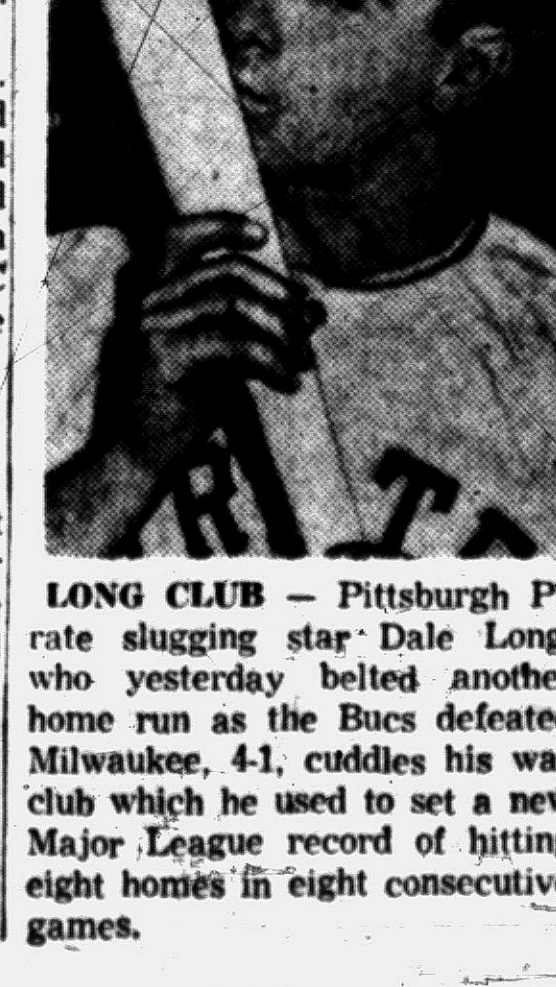

LONG CLUB — Pittsburgh Pirate slugging star Dale Long, who yesterday belted another home run as the Bucs defeated Milwaukee, 4-1, cuddles his war club which he used to set a new Major League record of hitting eight homes in eight consecutive games.

Pontiac Oldtimers Meet Toledo in Opening Game

The Pontiac Oldtimers will open the season tomorrow afternoon at Wisner stadium against the Toledo Oldtimers. It is the opening of the six-team International Oldtimers League.

* * *

George Bowman will start on the mound for the Pontiac nine. Game time is 3:00 p.m.

State Tennis Tournament Moves Into Semi-Finals

KALAMAZOO (AP) — Hamtramck and Saginaw Arthur Hill entered today's semifinals of the class A high school tennis tournament tied at fivepoints apiece. Kalamazoo Central was third with 3½ and Grosse Pointe fourth with 3.

Hamtramck's top seeded Ray Senkowski was to take on Mount Clemen's Robert Hader in one semifinals single, and second seeded John Cook of Kalamazoo Central to play Ted Grigg of Saginaw Arthur Hill in the other.

Jerry Dubie and Jim Mussell of Hamtramck upset the top seeded doubles team of Frank Fulton and Bruce MacDonald of Bay City Central, 6-1, 6-2 in yesterday's A play.

Cadillac and Adrian entered the semifinals of the class B competition tied at five points apiece.

Trailing in class B were East Grand Rapids with 4½ points and Kalamazoo State with 4.

Jerry Dobson of Cranbrook, fending B champ, won both his matches yesterday.

Cedar Springs and Grosse Pointe University were out front with two points each after yesterday's first round of C-D competition.

First Honor Degree to Science Teacher

PITTSBURGH (AP)—A high school chemistry teacher who started more than 300 of his pupils on science and engineering careers is going to receive the first honorary master's degree ever bestowed by Carnegie Institute of Technology.

* * *

Lon H. Colborn, a public school teacher 34 years, Tuesday will be given the unique honor for his work in helping to swell the ranks of scientists and engineers—vital in this technological era to the nation's progress and defense.

A RARE KNACK

A man of 60, Colborn finds science and the teaching of science intensely interesting, and he has the rare knack of stimulating interest in others.

* * *

Colborn's citation says the number of his pupils who continued science and engineering studies in college "and the distinction which they have attained, is truly remarkable."

Colborn, who has been teaching chemistry at Pittsburgh's Taylor Allderdice High School 24 years, began a special qualitative analysis course in 1933 for pupils who showed scientific potential.

In the succeeding years, 357 students took the course.

Colborn is married but has no children.

UM Regent Bonisteel to Help Govern Wayne

ANN ARBOR (AP)—President Harlan H. Hatcher of the University of Michigan has announced that Roscoe O. Bonisteel has accepted appointment to serve on the governing board of Wayne State University during its changeover from a city-operated school at Detroit.

Bonisteel, an Ann Arbor attorney, is a University of Michigan regent. He was chosen by fellow regents to serve on the Wayne board.

In some parts of the world there is one doctor for 100,000 people.

Muskegon Paper Wins AP Trophy

GAYLORD (AP) — The Muskegon Chronicle today received the Michigan Associated Press Editorial Assn. trophy for outstanding cooperation on the AP state wirephoto network.

* * *

The plaque is now held by the Grand Rapids Press. It is awarded annually by the association to one of the 14 network participants which is judged to have shown during the year "the best all-round job cooperation on the Basis of prompt offering of transmissions for the newspicture exchange, good caption writing and local editorial supervision of wirephoto."

C. D. McNamee is editor of the Chronicle. The award was presented at the annual meeting of the association at Gaylord today.

About 25 percent of U. S. food is consumed in public eating establishments.

DONALD DUCK — By Walt Disney



ALLEY OOP — By T. V. Hamlin

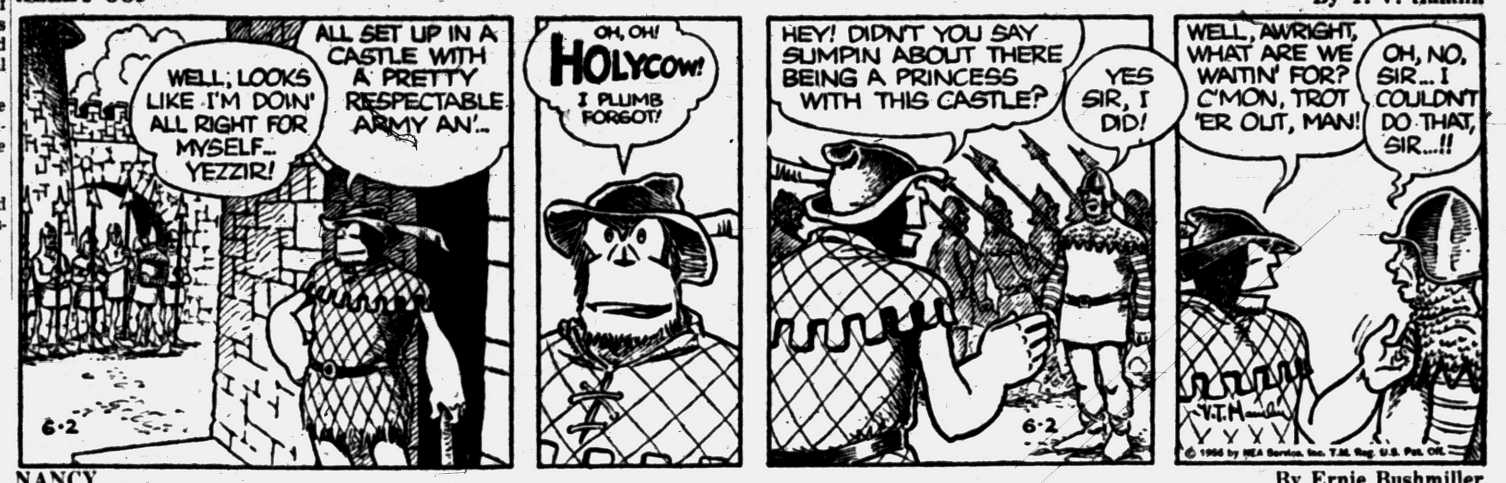

NANCY — By Ernie Bushmiller



CAPTAIN EASY — By Leslie Turner



BOOTS AND HER BUDDIES — By Edgar Martin



BOARDING HOUSE



OUT OUR WAY



MORTY MEEKLE — By Dick Cavalli



DIXIE DUGAN — By McEvoy and Strieber



GRANDMA — By Charles Kuhn



DO IT YOURSELF by Brickhouse



Well, if you don't want to paint or garden, what do you want to do?

ANGEL



"It still has lots of mileage left in it!"

HALF ACRE CASTLE — John Morris



TODAY'S ASSIGNMENT FOR:

JUNIOR EDITORS

CUT ALONG THE INNER EDGE OF TOP



A VOLCANO

There are volcanoes in many parts of the world. All have been caused by rock, so hot that it is liquid, bursting through an opening in the earth's surface. This molten rock, or lava, was blown into the air, and then fell and settled around the opening, cooling off to form a cone shaped mountain.

Some volcanoes have not erupted for centuries and the sides are covered with vegetation; others still occasionally let off burning gases and steam and throw lava over the sides.

Here is a volcano you can make "erupt." It is Paricutin in Mexico. A farmer discovered the first sighs of it in February 1943. In less than a week it formed a mountain more than 500 feet high. It is now more than 1,300 feet and there is still some activity.

Color this picture with your crayons, making the flames red, orange and yellow. Paste it down on cardboard and cut the parts out. Punch holes in the upper corners of the square so it can be hung up on a piece of string.

Cut along the inner edge of the crater — as shown in the diagram — and push the strip showing the eruption through the hole.

(Cathy Sanko, Dayton, Ohio, wins $10 for being the first to submit this idea. Send in your idea for Junior Editors care of this newspaper, and if it is useable you may win $10. Violet Moore Higgins; AP Newsfeatures.)

Next Week: A Visit to Junior Editors' Ranch

Telegraph Employes Continue Pay Talks

Temporary walkouts were reported today as negotiations between the Western Union Telegraph Co. and the AFL-CIO Commercial Telegraphers' Union were recessed until Monday.

In Pontiac, 23 Western Union employes who would be affected by a general strike remained on the job today, and the office reported that notices of temporary delays in transmission from offices in cities affected by the temporary walkouts now have been cancelled.

Although the present contract expired at midnight Thursday, union and company officials reportedly are confident that an agreement can be reached.

A strike call was sent to 34,000 Western Union employes several days ago, but no mass work stoppage has occurred.

Police Investigate Theft of $41 in Cash and Tools

Detective Donald Francis of the Oakland County Sheriff's Department today was investigating a Friday theft of $41 in cash and tools valued at $80 from a Pontiac Township office and garage.

Owner Freeman Clark, of 2088 Commonwealth St., said the money was taken from his office at 2062 Commonwealth and the tools from his garage. The tools included a car jack and chains.

Holly Youth Hurt in Springfield Crash

A Holly youth was reported in good condition at Pontiac General Hospital today following an early morning two-car collision on Ormond Rd., Springfield Township.

Dean A. Suber, 17, suffered a possible concussion and lacerations behind the left ear, according to the hospital.

He was the driver of a car which collided with another operated by Carl H. Graham, 25, of Holly. The drivers were unable to explain how the accident happened even though both cars had damages to the left side.

County Deaths

Leonard Fox

ROCHESTER—Rosary for Leonard Fox, 53, of 511 Main St. will be recited at 8:15 p.m. Monday at Flumerfelt Funeral Home, Oxford. Requiem Mass will be at 10:30 a.m. Tuesday at St. Joseph Catholic Church, Lake Orion, with burial in Oxford Cemetery. He died Friday.

Mr. Fox leaves five brothers and three sisters.

Richard L. Andridge

WIXOM — Service for Richard L. Andridge, 51, of 49329 Pontiac Trail, will be held at 2:30 p.m. Sunday from Richardson-Bird Funeral Chapel, Walled Lake, with burial in Wixom Cemetery. He died Thursday.

He leaves his wife, Elizabeth; two sons, Charles and Clark of Wixom; a daughter, Judith, of Santa Monica, Calif.; and a brother and sister.

Mrs. Wilson Youngs

ROCHESTER—Service for Mrs. Wilson (Lois) Youngs, 86, of 608 Seventh St., will be held at 2 p.m. Monday at Pixley Funeral Home, with burial in Mt. Avon Cemetery. She died Friday after several weeks' illness.

She leaves one daughter, Mrs. Emma Aspinwall of Rochester; two sisters, Mrs. William McDonald of Grand Rapids, Mrs. George Bagley of California; and two nieces.

Edward J. Reichel

UTICA—Rosary for Edward J. Reichel, 12, of 5000 18½ Mile Rd., will be recited at 8:30 p.m. Sunday at Milliken Funera Home. Funeral services will be held at 9 a.m. Monday at the funeral home and at 9:30 a.m. at St. Lawrence Catholic Church, and burial will be in St. Lawrence Cemetery. The boy died of injuries received in an accident on Mound road Thursday afternoon.

Surviving are his parents, Walter and Jane Reichel; four brothers, Kenneth, Walter, John, Leonard, and a sister, Mary Ann, all at home; and his grandparents Mr. and Mrs. John Bonkowski.

News in Brief

Thomas W. McNamara, 21, of Waterford Township, paid a fine and costs totaling $60 for driving while under the influence of liquor yesterday. He pleaded guilty before Justice Emmet J. Leib, Springfield Township.

A battery and spare tire were taken from a car parked in front of house on Indianwood rd., Orion Township, sometime between Thursday night and Friday morning, the Oakland County Sheriff's Department said today.

Pleading guilty to reckless driving, Donald Wold, 20, of White Lake Township, was fined $50 and paid $25 costs in Justice Court last night. He was arraigned by White Lake Justice Frederick Stephens.

If your friend's in jail and needs bail. Ph. FE 5-9424 or MA 5-4031. —Adv.

Do You Have a Carpet Problem? Call Tuson Carpet Serv. FE 5-8103. —Adv.

Deer Killed by Crash in Ortonville Collision

Another deer lost an argument with a car late Thursday night on M15, two miles north of Clarkston.

Arlo G. Davis, of Ortonville, told investigating Oakland County Sheriff's deputies the animal jumped out in front of his car causing the crash. The 1956 car had minor damages.

Duck and Eggs Stolen

Sixty duck eggs and a white duck were taken from the rear of a Brandon Township home sometime between Thursday night and Friday morning, the Oakland County Sheriff's Department learned today.

Lucille Chojanacki, of 64 Lockwood St., reported the losses at an estimated $20.

BLOOMFIELD TOWNSHIP NOTICE of Review of Special Assessment No. 22 to Property Owners Abutting on Parkhurst Drive.

Notice is hereby given that the 2nd hearing for Parkhurst Drive Special Assessment No. 22 will be held on the 18th day of June, 1956, at 7:00 o'clock P.M. on the following described property:

Parkhurst Drive from Wedgewood to Lahser Road being a part of Section 33, Bloomfield Township, on the following described lots:

Lot 18 of Berkshire Villas;

Lots 52 to 66 inclusive of Berkshire Villas No. 2.

Lot 92 of Berkshire Villas No. 3, Section 33, Bloomfield Township, Oakland County, Michigan.

Please take notice: That a Special Assessment Roll has been prepared by the Assessor for the purpose of levying a special assessment against all property abutting on the above street for the purpose of improving said street. Said Special Assessment Roll No. 22 is on file with the Township Clerk and is open for public inspection during the regular office hours of said Clerk.

Take further notice, that the Township Board will meet at the Bloomfield Township Hall, 4200 Telegraph Road in Bloomfield Township on the 18th day of June, 1956 at 7:00 o'clock P.M. for the purpose of reviewing said special assessment roll and hearing of any objections thereto.

ROBERT H. DUDLEY,
Township Clerk
June 2, '56.

BLOOMFIELD TOWNSHIP NOTICE of Review of Special Assessment No. 21 to Property Owners Abutting on Old Mill Road.

Notice is hereby given that the 2nd hearing for Old Mill Road, special assessment No. 21 will be held on the 18th day of June, 1956, at 7:00 o'clock P.M. on the following described property:

Old Mill Road from Lincoln Road to Fourteen Mile Road, being a part of Section 33, Township of Bloomfield, on the following described lots:

Lots 8, 9, 10, 15 to 27 inclusive Berkshire Glens:

Lot 43 Berkshire Villas No. 1;

Lots 101, 102, 109 to 118 inclusive of Berkshire Villas No. 3;

Section 33, Bloomfield Township, Oakland County, Michigan.

Please take notice: That a Special Assessment Roll has been prepared by the Assessor for the purpose of levying a special assessment against all property abutting on the above street for the purpose of improving said street. Said Special Assessment Roll No. 21 is on file with the Township Clerk and is open for public inspection during the regular office hours of said Clerk.

Take further notice, that the Township Board will meet at the Bloomfield Township Hall, 4200 Telegraph Road in Bloomfield Township on the 18th day of June, 1956, at 7:00 o'clock P.M., for the purpose of reviewing said special assessment roll and hearing of any objections thereto.

ROBERT H. DUDLEY,
Township Clerk
June 2, '56.

BLOOMFIELD TOWNSHIP NOTICE of Review of Special Assessment No. 19 to Property Owners Abutting on Cedar Hill Drive.

Notice is hereby given that the 2nd hearing for Cedar Hill Drive, Special Assessment No. 19 will be held on the 18th day of June, 1956, at 8:00 o'clock P.M. on the following described property:

Cedar Hill Drive from Fourteen Mile Road to the end of the CUL-DE-Sac, being a part of Section 34, Bloomfield Township on the following described lots:

Lots 1 to 16 inclusive of Cedar Hill Farms Subdivision, Section 34, Bloomfield Township, Oakland County, Michigan:

Please take notice: That a Special Assessment Roll has been prepared by the Assessor for the purpose of levying a special assessment against all property abutting on the above street for the purpose of improving said street. Said Special Assessment Roll No. 19 is on file with the Township Clerk and is open for public inspection during the regular office hours of said clerk.

Take further notice, that the Township Board will meet at the Bloomfield Township Hall, 4200 Telegraph Road in Bloomfield Township on the 18th day of June, 1956 at 7:30 o'clock P.M., for the purpose of reviewing said special assessment roll and hearing of any objections thereto.

ROBERT H. DUDLEY,
Township Clerk
June 2, '56.

BLOOMFIELD TOWNSHIP NOTICE of Review of Special Assessment No. 20 to Property Owners Abutting on Wedgewood Road.

Notice is hereby given that the 2nd hearing for Wedgewood Road Special Assessment No. 20 will be held on the 18th day of June 1956, at 7:00 o'clock P.M. on the following described property:

Wedgewood Road from Sherwood to Old Mill Road, being a part of Section 33, Bloomfield Township, on the following described lots:

Lots 14 to 20 inclusive of Berkshire Villas;

Lots 90 to 103 inclusive and 124 of Berkshire Villas No. 3.

Section 33, Bloomfield Township, Oakland County, Michigan:

Please take notice: That a Special Assessment Roll has been prepared by the Assessor for the purpose of levying a special assessment against all property abutting on the above street for the purpose of improving said street. Said Special Assessment Roll No. 20 is on file with the Township Clerk and is open for public inspection during the regular office hours of said Clerk.

Take further notice, that the Township Board will meet at the Bloomfield Township Hall, 4200 Telegraph Road in Bloomfield Township on the 18th day of June, 1956 at 7:00 o'clock P.M. for the purpose of reviewing said special assessment roll and hearing of any objections thereto.

ROBERT H. DUDLEY,
Township Clerk
June 2, '56.

NOTICE OF SALE
$2,900,000
CITY OF PONTIAC,
OAKLAND COUNTY, MICHIGAN
HOSPITAL BONDS

Sealed bids for the purchase of Hospital Bonds to be issued by the City of Pontiac, Oakland County, Michigan, of the par value of $2,900,000 will be received by the undersigned, at the City Hall, No. 35 South Parke Street, in the City of Pontiac, Michigan, until 8:00 o'clock p.m., Eastern Standard Time, on Monday, the 18th day of June, 1956, at which time and place said bids will be publicly opened and read.

Said bonds will be dated May 1, 1956, will be coupon bonds in the denomination of $1,000 each, will be numbered consecutively in the direct order of their maturities from 1 to 2,900, both inclusive, and will bear interest from their date at a rate or rates not exceeding 3½%, per annum, payable on October 1, 1956, and thereafter semi-annually on April 1 and October 1. Each bid shall state the annual interest rate or rates upon which it is submitted, expressed in multiples of ¼ of 1%. The interest rate for each coupon period on any one bond shall be at one rate only. Accrued interest to date of delivery of such bonds must be paid by the purchaser at the time of delivery.

Said bonds will mature serially in the principal sum of $100,000 on the first day of April in each of the years 1957 thru 1985. Bonds maturing on and after April 1, 1976 will be subject to redemption by the city prior to maturity, in inverse numerical order, on any one or more interest payment dates on and after April 1, 1966. Each bond called to be redeemed shall be redeemed at par and accrued interest plus a premium in accordance with the following schedule:

$30 if called to be redeemed on or after April 1, 1966 but prior to April 1, 1969
$25 if called to be redeemed on or after April 1, 1969 but prior to April 1, 1972
$20 if called to be redeemed on or after April 1, 1972 but prior to April 1, 1975
$15 if called to be redeemed on or after April 1, 1975 but prior to April 1, 1978
$10 if called to be redeemed on or after April 1, 1978 but prior to April 1, 1981
$5 if called to be redeemed on or after April 1, 1981.

Notice of redemption shall be published not less than 30 days prior to the date fixed for redemption, at least once in a newspaper or publication circulated in the City of Detroit, Michigan, which carries as a part of its regular service, notices of the sale of municipal bonds. The remaining bonds will not be subject to redemption prior to maturity. Both principal and interest will be payable at such bank or trust company in the State of Michigan as shall be designated by the original purchaser of the bonds.

Said bonds are to be issued for the purpose of defraying the cost of constructing and equipping an addition to the present city hospital and acquiring a site therefor in said City and were approved by the electors at an election held November 2, 1954. The said bonds will be the general obligations of the city which is authorized and required by law to levy upon all the taxable property therein such ad valorem taxes as may be necessary to pay said bonds and the interest thereon, without limitation as to rate or amount.

For the purpose of awarding the bonds, the interest cost of each bid will be computed by determining, at the rate or rates specified therein, the total dollar value of all interest on the bonds from July 1, 1956 to their respective maturities and deducting therefrom any premium. The bonds will be awarded to the bidder whose bid on the above computation produces the lowest interest cost to the city. No proposal for the purchase of less than all of the bonds or at a price less than their par value, will be considered.

A certified or cashier's check in the amount of $58,000 drawn upon an incorporated bank or trust company and payable to the order of the Treasurer of the city must accompany each bid as a guarantee of good faith on the part of the bidder to be forfeited as liquidated damages if such bid be accepted and the bidder fails to take up and pay for the bonds. No interest shall be allowed on the good faith checks and checks of the unsuccessful bidders will be promptly returned to each bidder's representative or by registered mail.

Bids shall be conditioned upon the unqualified opinion of Berry, Stevens & Moorman, attorneys Detroit, Michigan, approving the legality of the bonds. The cost of said legal opinion and of the printing of the bonds will be paid by the city. Bonds will be delivered at Detroit, Michigan.

The right is reserved to reject any or all bids.

Envelopes containing the bids should be plainly marked "Proposal for Bonds."

ADA R. EVANS,
City Clerk

Dated: May 31, 1956. June 2, 1956

NOTICE OF PUBLIC SALE

Notice is hereby given by the undersigned that on Tuesday, June 12th, 1956, at 10 o'clock A.M. at 79 Oakland, Pontiac, Oakland County, Michigan, public sale of a 1953 Dodge Sedan, bearing serial number 34574140, will be held for cash to the highest bidder. Inspection thereof may be made at 79 Oakland, Pontiac, Oakland County, Michigan, the place of storage.

Dated May 29, 1956. June 2, 4, '56

Death Notices

ANDRIDGE, MAY 31, 1956, RICHard L., 49329 Pontiac Trail, Wixom, Mich., age 51; beloved husband of Mrs. Elizabeth Andridge; dear father of Charles and Clark Andridge and Miss Judith Andridge. One brother and one sister also survive. Funeral service will be held Sunday, June 3 at 2:30 p.m. from the Richardson-Bird Chapel, Walled Lake with Rev. C. F. Oliver officiating. Interment in Wixom Cemetery. Mr. Andridge is at the Richardson-Bird Funeral Home, Walled Lake.

BELL, JUNE 2, 1956, WALTER S., 3599 Brookdale St., age 64; dear father of Raymond L. Bell, and Mrs. Doris King. Funeral service will be held Monday, June 4 at 1:30 p.m. from the Donelson-Johns Funeral Home with Rev. F. R. Tiffany officiating. Interment in Oak Hill Cemetery. Mr. Bell is at the Donelson-Johns Funeral Home.

FOX, JUNE 1, 1956, LEONARD, 511 Main St., Rochester, Mich., age 53. Five brothers and three sisters survive. Funeral service will be held Tuesday, June 5 at 10:30 a.m. from St. Joseph Catholic Church, Lake Orion. Interment in Oxford Cemetery. Recitation of the Rosary will be at 8:15 p.m. Monday evening at the Flumerfelt Funeral Home, 47 N. Washington St., Oxford.

GORSLINE, JUNE 2, 1956, CLARence, 529½ N. Perry St., age 53; beloved husband of Mrs. Ethel C. Gorsline; beloved son of Kennedy Gorsline; dear father of Mrs. Charles Komraus, Mrs. Basil Dancingburg and Robert Milne; dear brother of Mrs. Gail Bracken Sr., Harry, Kenneth and Earl Gorsline. Funeral arrangements will be announced later by Donelson-Johns Funeral Home.

GOVAN, JUNE 1, 1956, ANDREW F., 216 S. Sanford St., age 67; beloved husband of Mrs. Adeline M. Govan; dear father of Thomas R. Cox; dear brother of John B. Govan, Daniel B., Govan; uncle of Mrs. Gordon Lake. Funeral service will be held Monday, June 4 at 1 p.m. from Voorhees-Siple Chapel with Rev. Paul R. Havens officiating. Interment in Whigville Cemetery, Lapeer County. Mr. Govan is at the Voorhees-Siple Funeral Home.

SMITH, JUNE 2, 1956, DOSSIE Dewayne, 3830 Maybee Rd., beloved infant son of Dossie E. and Virginia Smith; dear brother of John Edward Smith. Funeral service will be held Monady, June 4 at 2:30 p.m. from Voorhees-Siple Chapel with Rev. John W. Mulder officiating. Interment in Perry Mt. Park Cemetery. Dossie is at the Voorhees-Siple Funeral Home.

SMITH, MAY 31, 1956, STUART M., 6570 Red Maple Lane, Birmingham, Mich., age 47, beloved husband of Maurine Smith; beloved son of Mrs. O. L. Smith; dear father of Gwendolyn, Jill, Bonnie, Gail and Merrie Smith; dear brother of Arthur M., Stanley L., and Dr. O. L. Smith, and Mrs. Frank Hutto. Funeral service will be held Monday, June 4 at 10 a.m. from the Donelson-Johns Funeral Home with Rev. R. D. Dewey officiating. Interment in White Chapel Mr. Smith will lie in State at the Donelson-Johns Funeral Home.

In Memoriam 2

IN LOVING MEMORY OF MARgaret Bracey, who passed away June 3, 1952.
The world may change from year to year,
And friends from day to day
But never will the one we love,
From memory pass away.
Sadly missed by Bernetta, Floyd, Louie & Family.

IN LOVING MEMORY OF BESSIE J. Hahn who passed away June 2, 1953.
From this world of pain and sorrow
To the land of peace and rest,
God has taken you, dear loved one
Where you have found eternal rest.
Sadly missed by Albert A. Hahn and family.

Flowers 3

DUNSTAN'S FLOWERS
3484 W. Huron FE 2-8301

Funeral Directors 4

AIR AMBULANCE GROUND
Pursley Funeral Home FE 4-1211
COATS FUNERAL HOME
Complete facilities. OR 3-7757
Drayton Plains — Waterford Twp.
Donelson-Johns
FUNERAL HOME
"DESIGNED FOR FUNERALS"
SPARKS-GRIFFIN CHAPEL
Thoughtful Service FE 2-5841
DIGNIFIED SERVICES
KIRKBY
Funeral Home—FE 4-1882
Voorhees-Siple
FUNERAL HOME
Ambulance Sevice Plane or Motor
FE 2-8378

Cemetery Lots 5

BARGAIN TO SETTLE ESTATE, Perry Mount Park, 6½ lots (39) graves at less than half their value. Only $1,775 cash. Call Paul D. Hammond, Realtor, FE 5-7741.
OAKLAND HILLS MEMORIAL Gardens, 4 grave lot, MA 4-3240.
WHITE CHAPEL CEMETERY, 2 single and 1 double graves. Best location. KEnwood 4-2063 for appointment.

BOX REPLIES

At 10 a.m. Today there were replies at the Press office in the following boxes:

13, 16, 25, 28, 31, 41, 44, 45, 48, 49, 50, 60, 65, 66, 71, 78, 97, 111.

Help Wanted Male 6

Ambitious
MAN mechanically inclined with car. Apply 1064 W. Huron St. between 10:30 and 12:00.

ATTENTION
CAR HAULERS!
Owner-Operator
TRUCKMEN WANTED
Large household goods carrier operating in 38 states, has attractive opening for man over 25 who owns or is able to purchase and personally drive acceptable tractor equipment. Full time year 'round operation phone stating age, qualifications and submit snapshot, if possible. Greyvan Lines, Inc., (subsidiary of Greyhound), 47 W. Grand Ave. Superior 7-4185 Dept. MH, Chicago 10, Ill.

BUTCHER ABOUT 30 FULL time. 6475 Telegraph Rd. corner of Maple.

BOOKKEEPER
EXPERIENCE NECESSARY. MUST ALSO DO TYPING, PAYROLL, INVOICING AND GENERAL OFFICE WORK. JOB NOW OPEN.
WEST DETROIT GLASS OF PONTIAC
82 MYRA AVE. FE 2-8397

COLLECTOR
Full time. Resident of Pontiac to collect regular monthly paying accounts for national concern. Must have late model car and be able to start work immediately. Please write stating qualifications to Pontiac Press, Box 111.

CREDIT MANAGER EXPERIenced to take charge of Credit Dept. in large local store. Write, giving experience, references, age and starting salary. Permanent appointment at good salary for the right person. Write Pontiac Press Box 13.

CAB DRIVERS, STEADY, DAYS. Steady, part time, nights. 101 W. Huron.

WAREHOUSE SALE
RIGHT at OUR WAREHOUSE!
2239 ELIZABETH LAKE ROAD... Near Telegraph
3 BLOCKS WEST OF TELEGRAPH ROAD
SUNDAY 1 TO 5

NORGE DELUXE WASHERS.. $78.00
JEWEL GAS RANGES..... $58.00
NORGE AUTOMATIC DRYER $118.00
NORGE $300 REFRIGERATOR $199.95
INNERSPRING MATTRESS $18.88

FATHER'S DAY SPECIAL!
NORELCO ELECTRIC Shaver
REG. $24.75
$10.88 and trade


Finger-Light Aluminum CHAIRS
$6.99


Rollaway Bed
SUNDAY ONLY
$9.95


Sale!
SPACE SAVER CABINETS
2-DOOR UTILITY Cabinets
Slashed to
$8.88


NO MONEY DOWN
Backyard Swing Set... Slashed
$14.95

Air Conditioners
Get Ready for the Heat Wave!
While They Last
No Money Down
$39.95

General Electric
STEAM IRONS $10.98

LORD'S
FURNITURE and APPLIANCES
2239 Elizabeth Lake Road
Near Telegraph Road
(3 Blocks West)
FEderal 8-3741

30 GAL. GAS NORGE HOT WATER HEATERS $58

Help Wanted Male 6

BARBER WANTED FOR STEADY work. 1489 Baldwin Ave.

CAREER OPPORTUNITY

AS LOCAL SALES REP. OF LARGE EASTERN FINANCIAL INSTITUTION. SALARY OR DRAWING ACCOUNT. $4,400 ANNUALLY TO START. FUTURE EARNINGS LIMITED ONLY BY SKILL AND ABILITY. THOROUGH TRAINING, LOCALLY AND AT HOME OF FICE SCHOOL. CALL MR. BOND, WO 2-0171 FOR APPOINTMENT.

CARPENTERS WANTED: STUDIO 56 project, Herrington Hills. On Featherstone off Opdyke. See Jack or Wayne.

ATTENTION

A call to FE 5-4622 will give you the story of 1 of the best selling jobs in the nation. Full or part time.

DIE LEADER
DIE MAKER
MACHINE HANDS

Long Good rates. Overtime. Long program. Rochester area. Top men only need apply.
F. B. VISNER TOOL ENG.
OL 1-0209

EXPERIENCED MAN FOR DRY cleaning route. Apply Main Cleaners, 4480 Elizabeth Lake Rd.

EXPERIENCED ON WOOD WORKING machinery, preferably windows and cabinets. Empire Supply Co. 2600 Union Lake Rd. EM 3-4148.

FARMER FOR FIELD AND ORchard work. Must be 18 yrs. old or older, have transportation and references. Must be experienced. MA 6-2058 after 4.

GRINDERS, SURFACE GAUGES, jigs and fixtures. Days, 58 hr. week. Must have job shop experience. Squiers Gauge Co., 3784 W. 11 Mile Rd., Berkley.

HOW WOULD YOU

Like to change from knocking on doors to direct selling by appointment only? We have a better way to improve your earnings. If you are a good salesman or crew manager regardless of whether you now sell magazines, cookware, encyclopedias, siding and roofing, etc. Please call me for appointment. Car required. Mr. Crane, FE 4-4563.

MILLING MACHINE OPERATOR

MUST HAVE JOURNEYMAN CARD OR LETTERS OF EXPERIENCE. APPLY AT
CENTRAL TOOL & DIE CO.
890 Maple Rd., Troy Twp.
Birmingham

MACHINIST, LATHE, PLANER & Boring Mill experience required in both tool & job shop machining. Long program contract. Mr. O. L. Hopper, Yates Machine Works, 115 Main Street, Rochester, Mich.

Maintenance Mechanic

For machine shop. Able to repair all types of machines. Some building maintenance and wiring required. Top rate to right man.

Job Setter

Must be experienced in setting up precision work on most types of machines. Apply in person only. No phone calls. Employment office closed Saturdays.

DANIELS MFG. CORP.
2677 Orchard Lake Rd.

MAN 18 YRS. OR OLDER PART time, chauffeur's license required. Yellow Cab Garage, 101 W. Huron.

MAN WITH LATE MODEL PICKup truck, ¾ ton or better. To transport housetrailers. National Trailer Convoy, 4823½ Dixie Hwy., Drayton Plains.

PAINTER, MUST BE FIRSTclass. Midwest 6-0372.

SALESMAN, DOOR TO DOOR Sales of small and medium appliances. MI 4-6020.

PRESSER ON SILK AND WOOLEN garments. Experienced preferred. Apply Fox Dry Cleaners, 719 W. Huron.

SALESMAN FOR TIMKEN AIR conditioning and heating equipment. Retail installation. MI 4-6029.

SALESMEN
REAL ESTATE

Have opening for alert young men experienced in selling. Plenty of listings, advertising and contacts. Earnings unlimited.
MAHAN REALTY CO.
Co-operative Real Estate Exchange
FE 3-0263 1075 W. Huron St.

SHEET METAL WORKERS, FOR experimental aircraft work. Must be experienced in metal layout, hand forming and finishing. Top pay, overtime. McGregor Mfg. MI 4-3540.

WANTED
BY THE POLICE

Qualified applicants for permanent positions with the Birmingham Police Dept. Attractive salary, liberal benefits, security. Opportunity for community service. If you are 21 to 30, High School graduate, 5'8" and 6'4", weigh at least 160 lbs., 20-20 vision without glasses and of good character, call Ralph W. Moxley, Chief of Police, 151 Martin St., Birmingham — MI 4-3400.

WOOL PRESSER, $100 A WEEK, guaranteed. Pontiac Press Box 41.

WANTED: SPRAY PAINTER 3:30 to 11:00, experienced. Apply in person, Hawk Tool and Engineering, 20 W. Washington.

WE WILL EMPLOY 3 NEW CAR salesmen to complete our staff, our volume selling makes this necessary, experience not essential—we will train you. Our selling methods can put you in a high paying position, WHY one of the most progressive Ford dealerships in the country. Apply in person only. See A. Filer.
CY OWENS INC.
FORD DEALER
147 S. Saginaw, Pontiac, Mich.

WANTED

2 men, East Heating, 82 N. Cass.

WTD. MAN WITH GIFT SHOP EXperience, 6 day week including Sat. and Sun. Call MI 4-6800.

Help Wanted Female 7

ALTERATION WOMAN

For altering and finishing coats, suits and dresses. Position is permanent with better-than-average hours. Paid vacations. Sick leave and insurance benefits. Apply
ARTHUR'S
48 N. Saginaw

AN EXPERIENCED WOMAN FOR general housework, 3 adults. Live in. Excellent salary. FE 2-5887.

BOOKKEEPER

EXPERIENCE NECESSARY. MUST ALSO DO TYPING, PAYROLL, INVOICING AND GENERAL OFFICE WORK. JOB NOW OPEN.

WEST DETROIT GLASS OF PONTIAC
89 MYRA AVE. FE 2-8397

BEAUTY OPERATOR, EXPERienced, steady full time position. Air conditioned salon, call MI 4-2686.

BEAUTY OPERATOR, VIVIAN'S, Keego Harbor. FE 4-3056 or FE 4-9741.

CAR HOP AND WAITRESSES. Days or nights. Call in person, Tony's Drive-In, 2790 Auburn Rd., Utica.

COSMETIC SALESLADY FOR BIRmingham's most complete department. Experienced desired. Good working conditions. MI 4-5602 before 6 p.m. for appointment. Wilson Drug Co., Birmingham.

CREDIT MANAGER, EXPERIenced to take charge of Credit Dept. in large local store. Write, giving experience, references, age and starting salary. Permanent appointment at good salary for the right person. Write Pontiac Press Box 13.

DESK CLERKS

Immediate openings. Clerical experience necessary. No typing. 21 years or older. Applicants must be able to work all shifts, 40 hr. a week. Apply personnel office, Pontiac General Hosp.

Help Wanted Female 7

EXPERIENCED MANICURist for Dior's Hair Fashions in Bloomfield, MI 6-2312 or MI 6-3213.

EXPERIENCED WAITRESS. 921 W. Huron.

EXPERIENCED WAITRESS FOR tavern. Full time, must have transportation. FE 5-1285.

FULL OR PART TIME EXPERIenced ready-to-wear and sportswear saleswomen, apply at 20 S. Perry St.

HAS AN AVON

Representative called on you lately, if not we have an opportunity for you to make $3 or $3 hourly working part time in your neighborhood. For appointment, phone FE 4-4508.

HOUSEKEEPER. PERMANENT. To live in. Modern Birmingham home. Couple with 3 small daughters need mature person interested in sharing responsibilities in happy household. $47.50 weekly. Telephone Midwest 6-4142.

I AM LOOKING FOR AN AMBItious woman, 28 to 50 years of age, with nice personality. Earn while learning. Opportunities for advancement. Write Pontiac Press, Box 4.

MIDDLE AGED SALES LADY with experience in crafts and hobbies. FE 2-7221.

OFFICE POSITIONS

Two attractive openings for girls between 18 & 40 who desire permanent position with a reliable organization.
TYPIST — Requirements. 1. Good typing ability. 2. High school graduate. 3. Ability to learn.
STENOGRAPHER — Requirements: 1. Shorthand. 2. Typing. 3. Ability to assume responsibility. 4. Desires steady employment with good pay. 5 Ability to learn.
If you have the above qualifications write P. O. Box 1065, Lansing, Michigan.

PART TIME? FOR PART TIME work see Mr. Myers, 18 E. Huron Tues., Thurs., Fri. morning.

PBX OPERATOR, IMMEDIATE part time opening for experienced switch board operator. Relief position. Typing 35 words per minute required. Hourly rates, $1.48. Apply, Personnel Office, Pontiac General Hospital, 461 W. Huron.

RECEPTIONIST—SECRETARY Needed immediately by one of Birmingham's oldest and most reputable real estate firms. Excellent working environment, including new equipment, complete air conditioning, etc. Experience necessary on telephone, shorthand and typing. Salary can be commensurate with your ability. Call for appointment, Snyder, Kinney & Bennett, MI 4-7000.

SALES WOMEN

Part or full time experienced preferred. To sell drapery and upholstery fabrics. Excellent working conditions. Paid vacations.
FABRIC FAIR
3003 N. Woodward Royal Oak
LI 5-9409

WAITRESS AND CURB GIRLS wanted. White Swan Drive-In, M-59 and Pontiac Lake Rd.

WANTED GIRL EXPERIENCED in operating a soft icecream freezer preferably Dairy Queen. Apply at Dairy Queen Store, 623 Auburn Ave.

WAITRESS FOR FRENCHIES Restaurant on 1400 Baldwin.

WAITRESS WANTED. APPLY IN person. Park Inn, 975 Orchard Lk.

WAITRESS WANTED. PREFER inexperienced. Call Sun. Bet. 2 and 4. FE 5-2377.

WAITRESSES, COUNTER GIRLS, car hops and kitchen help. Uniforms and meals furnished. Pandy's Drive-In, 4820 Dixie Hwy., Drayton Plains.

WANTED HOUSEKEEPER TO stay in. FE 2-7144.

WANTED
KITCHEN WOMAN
ONE WITH EXPERIENCE IN QUANTITY COOKING
APPLY IN PERSON
HOTEL WALDRON

WOMEN FOR GENERAL OFFICE work. Duties include typing, filing, and handling detailed paper work. Write Pontiac Press Box 3.

WOMEN FOR KITCHEN. MUST be over 30 yrs. of age and have some cooking experience. Apply Bloomfield Hosp. Woodward at Square Lake Rd. between 1:00 p.m. and 3:00 p.m.

WOMAN TO CARE FOR 2 CHILdren in exchange for board, room and some wages. Rochester-Utica area, most eves. and weekends free. OL 2-6631.

WOMAN WANTED FOR HOUSE cleaning and care of children, must live in. Call after 6:00 OA 8-3494.

WOMAN WANTED TO WORK part time in variety gift shop. Box 97, Pontiac Press.

WANTED WOMAN FOR OFFICE work, 6 day week including Sat. and Sun. Call MI 4-6800.

Help Wanted 8

AGENT WITH AUTO., PONTIAC area. Silverware, Aluminumware, Bibles, Rugs, Drapes, Etc. Budget plan, highest commissions. No investments needed. We supply all goods. Apply Salesmanager, 60 Brady, Detroit No. 1.

WANTED—REAL ESTATE SALES person. Experienced and with record of proven ability. Call Mr. Gaylord, FE 4-9584.
MULTIPLE LISTING SERVICE
GAYLORD
136 E. Pike St. Realtor

REAL ESTATE
SALESMAN

Active younger man or woman with proven sales ability. Now, plenty of listings and buyers. Advertising and floor time.
JOHN KINZLER, REALTOR
670 W. Huron St. FE 4-3525

MAN OR WOMAN FOR GOOD Watkins route. We train you. Steady year 'round. No layoffs. Average $2.50 to $3.00 per hour. Apply in person, 150 N. Perry.

MAN WANTED FOR RAWLEIGH business in Pontiac. No experience needed to start. Sales easy to make and profits good. Start immediately. Write Rawleigh's Dept. MCF-696-190 Freeport, Ill.

Employment Agencies 8A

GRAEBNER'S
1000 JOBS
For Men and Women

THE NATION'S LARGEST EMPLOYMENT SERVICE—7 MICHIGAN OFFICES AND OVER 1000 PERMANENT POSITIONS NOW OPEN.

GIRLS

PBX RECEPTIONIST, downtown Pontiac $216
RECEPTIONIST, Secy., real estate, Birmingham $300
RECEPTIONIST, typist $200
RECEPTIONIST, for studio $190
RECEPTIONIST, for studio $190
STOCK GIR $225
VARIETY GIRL, typing $200
CONFIDENTIAL TYPIST 60 W. P. M $250
GEN. OFFICE typist $240
TYPIST, 2 yrs. college $300
BOOKKEEPER $300
OFFICE TRAINEE $200
SECRETARY, film co. in Birmingham $300
SECRETARY TRAINEE $260
SECRETARY personnel dept. $350

MEN

TRAINEE, food sales, car furnished (4267) $300
TRAINEE, sales $300
TRAINEE, drafting (6237) $300
TRAINEE, exec. (2605) $350
DRAFTSMAN $600
COST ACCOUNTANT $450
DETAILERS $500

GRAEBNER'S—Pontiac
313 Pontiac Bank Bldg.
Phone FE 5-9277

GRAEBNER'S—ROYAL OAK
207 WASHINGTON SQUARE BLDG.
PHONE JO 6-4760

Classified Ads! To swap what you don't need for what you do, call FE 2-8181.

Employment Agencies 8A

BIRMINGHAM OFFERINGS

Immediate full or part time; Secretaries, typists, general office work and experienced saleslades. Birmingham Employment Service, 130 W. Maple, Birmingham. Midwest 4-4254.

Instructions 9

LEARN TO DRIVE THE SANEWAY AT "SAFE-WAY" DRIVER TRAINING SCHOOL
Bus. FE 2-2253 Res. FE 8-1645

Work Wanted Male 10

2 BOYS, AGE 18 WANT WORK of any kind. FE 5-7103.

A-1 CARPENTER WORK, NEW & repair. FE 4-4210.

A-1 CARPENTER. ATTIC ROOMS. Recreation rooms. Cabinets. Repair & remodeling, basements & bathrooms tiled 20 years experience. FE 3-0078.

ATHROOMS REMODELED Free estimates FE 2-0309 or FE 5-2804.

BRICK, BLOCK AND CEMENT work. FE 4-6773.

CARPENTER REPAIRS, ALTERations. Quick service. Weatherly, FE 5-7118.

CARPENTER AND CABINET work. New and repair. D. B. Murdock. FE 2-7861.

CARPENTER EAVESTROUGHing, cement work, remodeling, addition and barn repair. By job or by hour. FE 8-3580 or FE 4-8833.

CARPENTER AND CABINET work. New and repair. OR 3-4857.

CARPENTER WORK. ALL KINDS. Reas. John Featherstone, FE 4-1330.

CARPENTRY WORK WANTED. NO job too small or too large. Free est. FE 3-7204.

CABINET MAKER AND CARPENter. Kitchen a specialty. FE 4-5000.

CEMENT AND BLOCK WORK. FE 4-0427.

COLLEGE STUDENTS DESIRE summer employment. Phone FE 2-9600.

EXTERIOR AND EXTERIOR house painting, also yard work. Phone FE 4-7559.

EXP. MEAT CUTTER. PONTIAC vicinity. Write Pontiac Press Box 63.

GARDENING & LAWN SERV. FE 8-2028 or FE 5-8261, day or night.

HAND DIGGING, ANY KIND, large grass weeds and bush cutting. MY 2-3603, OR 3-0654.

LAWN MOWING OR ODD JOBS by pensioner. Phone Reg. 9-3921.

MAN WANTS STEADY WORK OF any kind. FE 5-7417.

MAN DESIRES WORK OF ANY kind. Call between 8 and 4 p.m. FE 4-9227.

PAINTER'S HELPER WANTS full or part time work. Call FE 5-4554.

PAINTING AND WALL PAPER removed. FE 2-2116.

PLUMBING WORK DONE REASonably. OA 8-3868.

PLUMBING WORK WANTED. Reasonable. FE 5-1016.

YOUNG MAN DESIRES WORK OF any kind. FE 8-3375.

YOUNG MARRIED MAN WANTS steady work immediately. FE 4-1149.

YOUNG MARRIED MAN DESIRES STEADY WORK WITH GOOD PAY. PHONE FE 2-1321. DAY WORK.

Work Wanted Female 11

1 OR 2 CHILDREN TO KEEP in my home through the day. Vicinity of Keego Harbor. FE 5-1849.

2 WOMEN WANT WALL WASHing and cleaning. FE 7-0223.

ALL IRONINGS $3 A BUSHEL, pick-up and deliver. 1 day service. EM 3-0059.

ALL IRONING $3 BU. PICK UP and delivery 1 day service. FE 8-2316.

BABYSITTING NIGHTS. FE 3-7988 after 5.

BABYSITTING, WASHINGS AND ironings done $3 a bushel. FE 2-6866.

DAY WORK 3 OR 4 DAYS WEEK. Exp. with references. FE 5-1973.

ENVELOPE STUFFING AND ADdressing done. FE 2-7957.

EXP. MIDDLE AGED LADY wants housecleaning work. FE 3-0437.

GENERAL CLEANING BY THE day. Call between 6:00 and 7:00 p.m. only. FE 4-5745 and ask for Pearl.

GOOD GENERAL OFFICE GIRL. Small shop experience preferred. Some dictation. Vicinity of Union Lake. Give qualifications and wages expected. Write Pontiac Press, Box 112.

IRONINGS, $3 A BUSHEL PICKup and delivery. FE 2-6079.

IRONINGS DONE, $4 HR. service, $3 a bu., 1148 S. Airport, house in back.

LADY WISHES WORK BY DAY. FE 8-3439.

MATURE, CLEAN, EFFICIENT, trustworthy and exp. woman wants housework. Plain cooking, no laundry, 5 days. Weekend off. FE 8-2509. Mrs. Monroe.

OFFICE POSITION DESIRED. Experienced. FE 5-8786.

TYPING AND CLERICAL WORK to do in own home. Experienced and references, if necessary. FE 8-2687 after 6:30.

MIMEOGRAPHING, TYPING, SECretarial service. EM 3-2842.

Building Service 12

ADDITIONS

Basements, glassed and screened in porches, attics, garages, breezeways, roofing and siding, cement and asphalt drives.
MICHIGAN HOME REMODELERS
1377 W. Huron FE 4-5063

AAA FLOOR SANDING
LAYING FINISHING QUALITY WORK
C. RUD BUILT FE 8-9060

A-1 CEMENT WORK
LLOYD MONROE
FE 4-0866

A-1 LAYING, SANDING & FINishing. Licensed Contractors. FE 3-7647. Pontiac Hardwood Floor Service.

A&B TRENCHING

Footings, water line field tile. FE 5-4981.

ASPHALT PAVING, DRIVEWAYS and parking areas. Free est.
J. GLADSTONE & SON
FE 2-2671 OL 2-7141 OL 2-5796

A-1 CARPENTER AND CABINET work. Or general repair. FE 2-0361.

ROOFING, SIDING AND INSULAtions. FE 8-3580 or FE 4-8833.

ALL KINDS OF CEMENT WORK. FE 8-3785.

BIRCK, BLOCK AND CEMENT work. Also chimneys. No job too large. Residential and commercial. Guaranteed work. Ph. FE 4-0694.

BLOCK BRICK, CEMENT WORK & fireplaces. FE 2-2468.

BULLDOZING AND DUMP TRUCK service. OR 3-8633. MA 5-4698.

CARPENTRY AND REPAIRS. Cement work. FE 5-2595.

CEMENT WORK ALL KINDS. Floors, drives, etc. Jensen, FE 2-2340.

CEMENT & BLOCK
Work FE 5-0782

CUSTOM BUILDING, F.H.A. Financing. Modernizing. FE 5-4470.

CEMENT IS OUR SPECIALTY. Floors, basements. EM 3-4879.

D & M BLDG. SERVICE

ADD A ROOM AT LOW COST. FREE ESTIMATES. ALSO ROOFING, SIDING ALTERATIONS, KITCHEN CABINETS, AND CUSTOM BUILT GARAGE AND BREEZEWAYS. CALL FE 2-8245, FE 2-7004 EVES. OR 3-2276.

ELECTRICAL SERVICE. FHA Terms. A Gee Electric. FE 2-2671 or FE 8-3677.

FLOOR SANDING, OLD FLOORS a specialty. Carl L. Bills, FE 4-5789.

FLOOR LAYING, SANDING, FINishing. 12 yrs. exp. Guar. work. Free estimates. Leo & Bob, FE 2-7395.

FLOOR LAYING SANDING AND finishing. 10 years experience. Modern equipment, guar. work. Free estimates. John Taylor, OR 3-1619.

FLOOR SANDING, LAYING, FIN. P. Gardner, 491 Central. FE 2-7519.

GENERAL BUILDING REPAIR. Brick, stone, cement work. Plastering and tile work. FE 4-2390.

HOUSE MOVING, FULLY equipped. FE 4-0450. L. A. Young.

Building Service 12

GUARANTEED ROOFS, ALL kinds. Est. 1918. Hugus Marsh, 353 N. Cass. FE 3-9021. FE 2-8946.

JOS. FLEMING, FLOOR LAYING, Sanding, finishing. 158 Edison. Ph. FE 2-4406.

JOHN TAYLOR LICENSED
FLOOR CONTRACTOR
LAYING-SANDING-FINISHING
2410 CRANE OR 3-1616

NO DIGGING. FREE ESTM. Guaranteed. MIDWEST, Water Proofing, LI 3-4749.

PAPERING, PAPER REMOVED. Plaster patching, painting, general repairs. Wall washing. FE 5-9937.

PLASTERING, NEW AND REPAIR. Vern Keller. FE 7-0251.

R. G. SNYDER, FLOOR LAYING, Sanding and finishing. Phone FE 5-0982.

STONE WORK OF ANY KIND, free estimates. Call OL 2-1838.

HOME REMODELING AND building maintenance. Cement work, roofing, siding, additions, breezeway and porch enclosures. Free estimates. Ph. EM 3-4764.

PLASTERING AND PATCHING. OR 3-4837.

SIDEWALKS, DRIVEWAYS AND cement work of all kinds. OR 3-9082. Before 7 a.m. or after 5 p.m.

TRENCHING AND BULLDOZING

R. D. Tompson FE 4-6841

WTD. ESTIMATE ON FOUNDAtion & concrete floor for existing 22x25 ft. cottage. FE 5-9377.

Building Supplies 12A

5000 USED RED BRICK, QUANtity of galvanized pipe and fittings. Call OR 3-7538.

BRIKCRETE

World's most modern masonry. Patio Slab. Inter Lake Brikcrete. 1238 S. Commerce. Walled Lake. MA 4-2675.

Business Services 13

A-1 EAVETROUGHING, FURNACE cleaning and repairs. Reas. FE 2-5932.

BLOOMFIELD WALL CLEANERS. Walls and windows. Reasonable. Free est. No obligation. FE 2-1631.

APPLIANCE SERVICE

We service all makes of automatic washers, wringer washers, refrigerators. Radios, cleaners and all types of small appliances. ROY'S, 96 Oakland Ave. FE 2-4021.

ACE TREE SERVICE: REMOVAL and trimming. Get our bid. FE 2-7188.

ALL MAKES OF FOUNTAIN PENS repaired by factory trained men at our store. General Printing & Office Supply Co., 27 W. Lawrence St. Phone FE 3-0135.

BEACH CLEANING

Beaches cleaned, installed, sanded. EM 3-2685.

CHIMNEY WORK

Of all kinds a specialty including cleaning. Also all kinds of brick work including repointing and repairing walls and linings. Local registered co. FE 5-3701.

DRYWALL TAPING TEXTURING our specialty. Free estimates. OR 3-5090.

DRY WALL BY MACHINE. FREE estimates. No job too big or small. FE 5-4628.

EXPERT TREE TRIMMING & removal. Ph. FE 5-6593 or OR 3-2000.

EAVESTROUGHING NEW AND repair, flashings duct work; metal planter boxes; furnaces cleaned and repaired, free estimates. L. and M. Sheet metal. FE 5-9313. 24 hr. service. Lester Manley.

ELECTRIC MOTOR SERVICE Repairing & rewinding. 218 E. Pike. Ph. FE 4-3981.

ELECTRICAL
SEWER CLEANING

Sinks — Sunday Service. FE 4-2021.

EXPERT PAPER HANGING, wall washing and window cleaning. FE 4-0819.

HEATING SERVICE

Gas, oil burners and furnaces, cleaned and serviced. All makes. Day or night. FE 4-1063. Days OL 2-9161. WAYNE HEATING CO.

HEATING SPECIAL

Furnaces, fire places cleaned and repaired. Outdoor grills built to order. Chimneys cleaned, repaired. Rebuilt. Built new. Gas chimneys a specialty. Walls and copings repaired. Local registered company. FE 5-3701.

LAWN MOWERS HAND OR POWer, sharpened or repaired. Air cooled motors repaired. One day service. Free pickup and delivery. Phone FE 2-6873, 65 Lincoln.

PLASTERING ALL KINDS. H. Myers, OR 3-1345.

PLUMBING AND HEATING, H. S. Compton & Sons, FE 4-3767 or OR 3-5076.

SAMS GRINDING, CLIPPERS, knives, shears, 9 lawnmowers. Call for & Delivery. FE 4-2746. 152 Jackson St.

Saws, Hand Lawnmowers
Machine Sharpened
Manley Leach 10 Bagley St.

Saws—Lawnmowers
Accurately Shapened
FE 2-7680 18 Chamberlain St.

SHOVERS WALL WASHING SERVices. Janitor and window service. Homes, offices, factories. FE 4-3921.

TREE TRIMMING AND REMOVal. Free estimates. Phone FE 7-8354.

TREE TRIMMING AND REMOVal. Free estimates FE 2-0019 FE 4-5324.

V&W TREE SERVICE — SPRAYing, Dutch elm, mosquitoes & fruit trimming & removal—free estimates. Phone FE 4-8805, or FE 2-8850.

WELL DRILLING
Well and pump repair. OR 3-2398.

Dressmaking, Tailoring 16

DRESSES, SUITS, COATS & Alterations. 191 E. Huron. FE 4-7074.

ALTERATIONS PROFESSIONAL experience. 37 Spokane Dr. FE 4-7077.

Garden Plowing 16B

A-1 ROTOTILLING

Gardens plowed, lawns tilled. Fast, REASONABLE. FE 2-0077.

A-1 PLOWING, DRAGGING AND light bulldozing. FE 5-8734 or FE 5-0410.

ALL POWER LIFT EQUIPMENT. Plowing, discing, leveling and loading. Cow manure. FE 4-3371.

GARDEN PLOWING & DRAGGING. George Callender, 664 Bay. FE 8-0167.

GARDEN PLOWING, DISCING and dragging. FE 5-6859.

GARDEN PLOWING AND DISCing. Vicinity of Auburn Heights. FE 7-8436 after 3:00.

GARDEN PLOWING, GRADING, discing & back filling. OR 3-2406.

GARDEN PLOWING AND YARD leveling. Top soil. OR 3-3569.

GARDEN PLOWING BY THE LOT or acre, yard leveling, grading, seeding and sodding. FE 3-6511 or FE 2-2165.

GARDEN ROTOTILLING. 315 E. Wilson. FE 2-6930.

PLOWING & YARD LEVELING. FE 5-8418 FE 4-4678 or MY 2-5492.

PLOWING, DISCING AND LEVELing. New equip., price reasonable. FE 4-6588.

ROTOTILLING
OR 3-0583

ROTO-TILLING GARDEN AND lawn. L. W. Avis Service. FE 4-4380.

ROTO TILLING

Lawns and gardens. Wayne Dutcher, OR 3-8737.

ROTO - TILLING LAWNS AND gardens. OR 3-9784.

TRACTOR WITH POWER LIFT equipment. Available for garden, small farms and new field lawns. Vicinity of Baldwin & Walton. FE 4-6543.

TRACTOR WORK, COMMERCIAL or garden plowing. Reasonable. FE 7-0002.

TRACTOR WORK

Gardens and lawns, complete equipment, including power rake. O. Gates, FE 5-6356.

WEST SIDE PLOWING & GRADing. Also black dirt & manure. FE 4-2228.

Laundry Service 18

LACE CURTAINS, PLAIN OR RUFfled. Beautifully finished. Pontiac Laundry. Phone FE 3-8101.

FOR FAMILY LAUNDRY SERVice, ph. Pontiac Laundry. FE 2-8101.

WASHINGS-IRONINGS, DONE IN my home. Pick-up and deliver. Call FE 4-1910.

Landscaping 18A

ALL LAWN CARE, MOW AND maintaining. FE 2-8154.

B. & C. LANDSCAPING, FOR quick service, call FE 8-1001.

BEAUTIFUL MERIAN BLUE Grass nursery sod. C. Mills, FE 7-8273.

CLARK'S LANDSCAPING SERVice. Within 25 miles of Pontiac. Topsoil and sod. FE 8-3691.

COMBINED FORCES. GENERAL landscaping, contracting & maintenance. FE 4-2953.

COMPLETE LAWN SERVICE Lawn building, fertilizing and mowing. Free estimates. OR 3-5621, or OR 3-5015.

DAN'S LANDSCAPING SERVICE. Complete lawn maintenance and building. FE 2-8712 or FE 4-6510.

LANDSCAPING & YARD WORK. FE 4-0179.

LOWER STRAIGHT
LAWN CUTTING

Complete lawn maintenance, serving southeastern Mich. Free estimates. EM 3-2071.

ROTOTILLING GARDENS AND lawns. OR 3-2860 and FE 5-1842.

ROTO TILLING, GARDEN AND YARD LEVELING. FE 4-6229.

SODDING AND SEEDING, BLACK dirt and top soil furn. FE 2-2650.

TOP SOIL, BLACK DIRT, FILL dirt and yd. grading. FE 5-9989.

TOP SOIL AND FILL DIRT.
LANDSCAPING
OR 3-3382

YARD & DRIVEWAY GRADING & back filling. FE 5-3552.

Moving & Trucking 19

AA-1 MOVING TRUCKING, GOOD service, EM 1-8253 or FE 5-3571, anytime.

A-1 MOVING-HAULING
EXCELLENT SERVICE
Reasonable Rates FE 5-3458

A. B. HAULING WHAT HAVE you? Basements, etc. cleaned. FE 4-7615.

ASHES AND RUBBISH HAULED, anytime. FE 5-3947.

FRANK JOHNSON HAULING, moving will pick up anything. FE 5-4[illegible]

Trucks to Rent

TRUCKS, TRACTORS AND EQUIPMENT
½ ton pickups 1½ ton stakes
Dump trucks Semi-trailers
Trailers and Tractors

Pontiac Farm and Industrial Tractor Co.
825 S. WOODWARD
Open Daily Including Sunday
FE 4-0461, FE 4-1442

GENERAL TRUCKING, ANYTIME. Ton and ½ stake. OR 3-7572 or OL 1-6528 eves.

I HAUL EVERYTHING, IMMEDIate service. 86 State. FE 5-7972.

INCINERATORS CLEANED, ASH or rubbish cleanup. FE 4-5134.

LIGHT AND HEAVY TRUCKING. Rubbish hauled. Sand, fill dirt, and gravel. FE 2-0603.

LIGHT HAULING OF ANY KIND. FE 2-0367.

WILL HAUL BLACK DIRT, GRAVel, fill dirt and rubbish. FE 4-3445.

LIGHT HAULING ANYWHERE, any place. FE 2-6685.

TRUCKING AND HAULING, RUBbish. Anytime. Cheap. FE 8-1770.

O'DELL CARTAGE

Local and Long Distance Moving. Phone FE 5-6808.

REDUCED RATES

Large van to serve you Smith Moving. FE 4-4864.

VET WITH 2 TON STAKE TRUCK wants hauling. FE 4-4088.

Painting & Decorating 20

A-1 INTERIOR DECORATING. REASONABLE. FREE ESTIMATES. OR 3-1626.

A-1 CUSTOM DECORATING, WALL papering, steaming service. Commerce, EM 3-3435.

A-1 CUSTOM PAINTING, PAPERhanging. Paper removed. Estimates, FE 4-0918.

A-1 PAINTING, INTERIOR & EXterior. Work guaranteed. Free estimates. 20 yrs. exp. FE 2-0078.

A-1 PAINTING INTERIOR & EXterior. 10 per cent disc. for cash. Guaranteed. Free est. FE 4-9205.

A-1 PAINTING PAPERING
Mason Thompson FE 4-4364

AA MEANS QUALITY WORKMANship and low prices for wall cleaning, interior & exterior painting. Free est. FE 5-0834.

ALWAYS DEPENDABLE, PAINTing, decorating, 26 yrs. exp. FE 5-2680.

PAINTING, INTERIOR AND EXterior. FE 4-6976.

PAINTING AND DECORATING, bath tile or floor tile, by the hour or job. Free estimates. A-1 work guaranteed. Call FE 2-1006.

PAINTING AND DECORATING
K. D. Willhite. FE 5-9580

PAINTING, INSIDE AND OUT. Free estimates FE 5-1949 or FE 8-1069.

PAINTING AND DECORATING, free estimates. FE 3-7603.

PAINTING & PAPER HANGING. FE 4-4647, 30 Hovey St., City.

PAINTING — PAPERHANGING WALLS CLEANED
TUPPER OR 3-7061

Painting & Wall Washing
—Free estimates. FE 2-2706

PAPERING, PAPER REMOVED. Plaster patching, painting, general repairs. Wall washing. FE 5-9937.

PAPER HANGING, REASONABLE rates. FE 4-3171 or FE 4-6829.

PAPERHANGING AND INTERIOR painting. Reasonable rates. Free estimates. See me first. T. F. Robbins, 238 S. Jessie. FE 4-7669.

WALLPAPER REMOVED BY steam. D. Hills. FE 5-6201.

WALL WASHING AND PAINTING by women (work guaranteed) OR 3-2284.

Physio-Therapy 21A

SWEDISH MASSAGE & THERAPY Specialty foot technique. 7 Elm St. FE 4-2851.

Television Service 22

COPENHAVER'S RADIO & TV repair. 569 W. Huron. Night service calls. FE 4-5607.

DAY OR NIGHT TV SERVICE. FE 8-1296 or FE 5-8390. M. STRAKA.

EXPERT TV SERVICE. ALL makes. Service calls 9 to 9. Jo-Cox Television. 463 S. Saginaw. FE 5-4620.

GUARANTEED TV REPAIR, ANY MAKE. FE 4-9736. CONDON'S RADIO & TV, 127 S. PARKE ST.

TUCKER'S RADIO-TV. FE 5-3714 FE 4-3690. 108 E. Pike St.

Typewriter Service 22A

TYPEWRITERS & ADDING MAchine repairing. Expert work. General Printing and Office Supply Co., 17 W. Lawrence.

TYPEWRITERS RENTED
Mitchell's. 123 N. Saginaw St.

Upholstering 23

EAKLE'S CUSTOM UPHOLSTERing. 8174 Cooley Lake Rd. EM 3-2641. Free estimates.

THOMAS UPHOLSTERING
34 S. TELEGRAPH FE 5-8888

SLIPCOVERS, DRAPES & BEDspreads. Your material. FE 5-5797.

Lost & Found 24

$10 REWARD

Lost dog, reddish brown color, streak white down face & breast. Makes noise when breathing while asleep. Jerks while sitting. FE 4-0394. 12 Mechanic.

FOUND: ONE EXCELLENT three-act comedy. Interested parties may claim same at Will-O-Way Playhouse, Long Lake Rd., near Telegraph on or after June 5th. MI 6-2222.

LOST: FREE FLIGHT MODEL airplane, silver, 36 in. wingspan in Lake Angelus area. 6 p.m. Memorial Day. Reward. FE 4-5681.

LOST: ENGLISH POINTER. White and red spotted. 2½ yr. old female. Answers to name of Dixie. FE 5-3188.

LOST: ON GRIGGS ST., ROCHester, violet opaline parakeet. Identification band on right leg. Child's pet. Reward. OL 1-0263.

LOST: GREEN PARAKEET. "Pepper." Male. Vic. S. B'ham. MI 4-9273.

LIKE A REAL CAR BARGAIN? Lots of 'em in the Want Ads!

Lost & Found 24

LOST: SILVER AND BLACK GERman Shepherd, female, children's Christmas present. Vicinity of Judah Lake. Reward. FE 5-3064.

LOST: MAN'S BLUE SUEDE jacket at Oakland Park. FE 2-2196.

LOST: BLACKAND WHITE TOY terrier vicinity of Lake Orion, children's pet, reward. MY 2-5882.

LOST — BLUE PARRAKEET. VIC. Fisher Body. FE 4-0442.

LOST: DOG, PART PEKINESE and cocker. Lost in vicinity of Auburn Heights. Call FE 7-8741.

FOUND — MODEL AIRPLANE. Call FE 8-1784 after 5 p.m.

LOST-PAIR OF GLASSES, BROWN and white frames in a Dr. Riker case, reward. FE 4-3156.

LOST: SMALL FEMALE BEAGLE. Black and tan. With a full black blanket. Reward. FE 4-8593.

LOST YOUR PET? WANT TO give one a home? FE 5-9290. Michigan Animal Rescue League.

Hobbies & Supplies 24A

NEW SCRABBLE SETS $3. PAINT By number sets, $1.00 up. Frames to fit. BACKENSTOSE 15 East Lawrence. EE 2-1414.

Notices & Personals 25

Aerotred Knapp Shoes
Fred Herman
2070 Airport Rd. OR 3-1892

AUDIVOX HEARING AID. RM. 10, 101½ N. Saginaw. FE 4-0539.

100 WEDDING INVITATIONS, $7.50 Sutherland Studio 18 W. Huron. Printed napkins — Fast service.

DURA-CLEAN YOUR RUGS AND UPHOLSRERY. FREE EST. FE 2-1772.

DAINTY MAID FOR SUPPLIES. Mrs. Burns. FE 2-8814, 93 Mark.

GET THE HABIT. ALWAYS HAVE it. Fina Foam cleaner for rugs and upholstery. Waite's Notions.

MAHOGANY, REED PUMP ORgan—very old—excellent condition. Fine tone. $135. Call FE 2-0918.

ON AND AFTER THIS DATE, June 2, 1956, I will not be responsible for any debts contracted by any other than myself. Donald E. Holland, 4990 Elizabeth Lake Rd., Pontiac, Michigan.

PERSONAL ON AND AFTER June 5th we shall be happy to be responsible for your entertainment at Will-O-Way Playhouse, Long Lake Rd., near Telegraph. MI 6-2222

Rent Houses Unfurn. 36

3 ROOMS AND BATH, VICINITY of Oxbow Lake, OR 3-4067.

4 BEDROOM AT 51 COTTAGE ST., Inquire at 56 Cottage.

4 ROOMS, BIG LOT, NEAR AU burn, $15. Owner Box 535, Pontiac

4 ROOMS AND BATH, UNFURNished house. FE 5-7948.

5 ROOM LOWER, NR. HIGH school. Refrig. and stove. FE 2-7367.

AVAILABLE AROUND JULY 1ST. New 2 bedroom home, water softener venetian blinds, on bus line. Ref. required. FE 2-2868.

NEW 4 RM. AND BATH HOUSE. Can get lake priv. 5721 Osier Dr. FE 5-1210, call after 6.

WATERFORD UNFURN. LAKE front, $80 a month. OR 3-2103.

Rent Lake Cottages 36A

2 NICE CABINS ON GOOD BEACH, near Lewiston, Mich. FE 2-0731.

4 RMS. APT., CABIN, COTTAGE. Season or weekly. Beach. MA 4-2386.

3 BEDROOM LAKE FRONT COMpletely furn. with TV and boat, by week, month or season. Safe sandy beach near Traverse City. Also have a few 2 bedroom. References, open. OR 3-1972.

A VACATION AT CASS LAKE — June, July, August. Sandy beach. Boat. Nice clean apt. for four. $50 weekly. FEderal 4-5382.

CABIN ON PONTIAC LAKE, 9386 Pontiac Lake Rd.

COTTAGE AVAILABLE JUNE TIL Sept. 3, city conveniences. Call 9:00 to 12:00 a.m. EM 3-4760.

FURN. 5 ROOM MODERN, BY season or year around. Pontiac Lake, OR 3-9138.

LARGE LAKE COTTAGE, NICE beach, FE 5-4615.

LOWER STRAITS LAKE MODERN 2 bedroom home, semi-private beach. 200 ft. Rent by season or year. 1280 Tan Bay, LA 6-5114.

MODERN COTTAGE, 3 BEDrooms, Woodhull Lake, OR 3-2863.

SMALL MODERN APT. ON LAKE. Private entrance. 130 Hulbert St off Elizabeth Lake Rd, at Oxbow Lake.

WALLED LAKE. MODERN CONV. Pvt. beach. 2-bdrm. Reasonable. MA 4-3497.

WILLIAMS LAKE. SLEEPS 4. Modern conveniences, $50 week. Boat. Private beach. OR 3-2878.

NORTHERN COTTAGES ALL modern MAple 5-7086.

For Rent Rooms 37

2 LIGHT HOUSEKEEPING ROOMS for a young working mother. Will take care of baby while mother works. Best of references. Reply Box 53, Pontiac Press.

ATTRACTIVE ROOMS, FE 4-5641. 350 W. Huron.

CLEAN QUIET SLEEPING ROOM for elderly lady, laundry priv., close in. FE 5-7496.

CLEAN, QUET, ALSO BACHELOR apt. FE 4-0806, or FE 4-6700.

CLEAN, COMFORTABLE SLEEPing room. Near High School. For gentleman, 1st floor. FE 4-8363.

CHEAP RENT TO COUPLES FOR helping sick lady. 51 Carter St.

FURNISHED ROOM, BATH, PRIvate entrance. OR 3-2643.

GIRLS, COOKING PRIVILEGES, priv. entrance FE 4-2847.

LARGE CLEAN ROOM FOR GENtleman. Priv. ent. 245 Nelson St. FE 4-4373.

NICE CLEAN ROOM, 54 EDISON. Phone FE 5-2168.

ROOM OR ROOM AND BOARD for 2 ladies. OR 3-5821.

SINGLE SLEEPING ROOMS FOR two gentleman. Kitchen privileges. 264 S. Parke. FE 8-3152.

SLEEPING ROOM WITH COOKING priv., 16 School St. FE 2-3780.

SLEEPING ROOM, BOARD OPtional. 100 N. Telegraph.

Rooms With Board 38

BOARD AND ROOM FOR MEN, close to the bus and plant. 624 Markle.

BOARD AND ROOM FOR GENtlemen. 2 blocks from Pontiac Motor. FE 5-7905.

MAN TO SHARE LARGE COMfortable room. Twin beds, good location. FE 2-3429.

ROOM FOR GENTLEMAN, CLEAN room, close in. FE 4-4184.

ROOM AND BOARD FOR 1 MAN. Private. FE 2-2273.

Convalescent Homes 38A

A WONDERFUL HOME FOR ELDerly people. Flexible rates, excellent food, loving care with a trained staff. Special diets, doctor on call. Beautiful grounds with lovely shade trees. Pine Cone Nursing Home, 1365 Baldwin Ave. Operated by Mrs. Merle DuFord. FE 4-8018.

BOARDING HOME FOR ELDERly people. Excellent food and care. OR 3-5821.

EXCELLENT CARE FOR AGED. Rates starting at $125. OR 3-5320.

Hotel Rooms 39

HOTEL AUBURIN
Rooms by Day or Week
Also 1 or 2 room apartments. Cooking and refrigeration unit.
484 Auburn FE 2-9239

HOTEL ROOSEVELT
Rooms $12.50 up. Bath, $17.50 up
FE 5-8126

HURON HOTEL CLEAN MODern rooms by day r week. 45 West Huron St. Phone FE 2-8266.

Rent Stores 40

GROCERY STORE FOR 15 YRS. $65 per month. Located at 424 Osmun St. OL 2-9761.

Rent Office Space 41

For Rent, Office Space
Ideal location for professional use. Total of 740 sq. ft. available.
John K. Irwin
REALTOR
Since 1925
101½ N. Saginaw Street
Phone FE 5-9447
Eve. FE 2-1804 or FE 5-4846

MAIN FLOOR LOCATION ON West Huron, next to Baker Building. Ideal for retail or professional services office. Ward E. Partridge Realtor. 1050 W. Huron. FE 4-3581.

For Rent Miscellaneous 42

BOAT AND FLOOR SANDER. POLishers, scrubbers, cement grinders, steamers etc. FE 5-3144. 240 Baldwin Ave.

ONE WAY
COAST TO COAST
RENT HERE LEAVE THERE
Open and Closed Trailers
F. E. Howland 3245 Dixie Hwy. OR 3-1458

For Sale Houses 43

OWNER WANTS EQUITY IN Attractive brick ranchette on E. Mansfield. 2 bedrms., spare rm. in painted basement. Oil heat, fenced yd., $10,200. Payments, $49 per mo. including taxes, ins. and int. FE 4-0847, or FE 4-2637.

MODERN RANCH TYPE HOME. Attached garage. Automatic oil heat. Electric water heater. Fireplace. Carrying, 4½ acres. Ph. Oxford, OA 8-2156.

SYLVAN CENTER RANCH TYPE. 3 large bedrooms, 1½ bath, 8 x 8 lot. 120 x 179. Save $800. Owner. FEderal 2-0818.

BEAUTIFUL HOME IN HUNter's Creek. Almost finished. 5 rooms and bath. Inquire 2721 Metamora Rd.

2 BEDROOM BUNGALOW IN HUron Gardens. Low down payment. Call OR 3-4403 after 5:00.

YEAR ROUND COTTAGE WITH 2 lake priv. 2 lots, 272 Lookout Dr. EM 3-0612.

BY OWNER: 7 ROOM HOME. Full basement, automatic heat. Built in '53. Near Eastern Jr. High. Cash to present FHA mortgage. FE 8-1713.

CHOICE, 100X150 LOT, WATKINS-Pontiac estate, by owner, $150 down. FE 5-0055.

DISTINCTIVE BRICK COLONIAL, ½ block to B'ham Country Club with attractive living room, panneled den, screened terrace, dream kitchen, 2 twin size bedrooms, 2 decorator baths, 2 powder rooms, drapes and carpeting, beautifully landscaped lot, 2-car garage, by owner, Mi. 4-9403.

YEAR AROUND COTTAGE WITH 2 lake priv. 2 lots. 272 Lookout Dr. EM 3-0612.

5 ROOM HOUSE, ONE BEDROOM, corner lot, 175x256 priv. on Lotus Lk., OR 3-5079.

For Sale Houses 43

5 ROOM HOUSE WITH 3 LOTS. Cheap for cash. FE 5-9119.

LEAVING STATE—INCOME HOME for sale or trade for late model car or housetrailer for my equity of $2,500. 4870 Joslyn Rd.

BY OWNER: BRICK, MODERN lake front 2 bedroom fireplace, basement, sacrifice, $13,900 — terms. Call MY 3-2837. No agents.

BROWN

$950 DOWN — Cozy two bedroom bungalow at Williams Lake. Exceptionally large living room (13 x 19). Furnace, enclosed porch, large lot. Priced at only $6,950.

$800 DOWN — Built in 1954. Cute little home with two lovely bedrooms. Aluminum storms and screens. Full bath. Very attractive home. Lake privileges.

$795 DOWN — Beautiful starter home with full basement. Complete with full bath, well, septic, wired, automatic hot water, kit. sink and all interior studding. Finish it yourself and save many dollars.

$9600 FULL PRICE — Brand new modern bungalow. A-1 basement, with plenty room for recreation. Oil AC furn., modern kitchen, with lots of cupboards & Formica counter top. Tile bath. Terms. "Here is a real value."

$3000 DOWN — West side special. Excellent 7 rm. modern home. Full basement, gas furn., 3 large bedrooms. Breakfast room and full size dining rm. 1½ car gar. Lovely lot, well landscaped. Priced at only $11,500.

$17,950 RANCH STYLE BRICK — Located in a very nice subdivision. Large lot, 150 feet of frontage. Attached 16x24 ft. garage. Many built-in features. Carpeted living room and dining ell. For full particulars, call Mrs. Hoyt, FE 2-9840.

OPEN SUNDAY 10-4

L. H. BROWN, Realtor
1362 W. Huron Ph. FE 2-4810
Co-operative Real Estate Exchange

MULTIPLE LISTING SERVICE
OPEN EVES. & SUNDAYS

SPECIAL
This is the best value in the vicinity of Lake Orion today. 5 large rooms, 2 bedrooms, with full bath also nice utility room and kitchen is excellent. All this for only $8,500

INDIAN VILLAGE
Large 3 bedroom home, professionally decorated. Beautifully carpeted natural fireplace, full basement, gas heat, air conditioned and cement drive, 2 car garage. This ideal family home priced for quick sale.

WILLIAMS LAKE FRONT
Unusually nice 5 room bungalow, attached garage, sun room, lots of storage space. The lot is a beaut. Landscaped and secluded.

WHITFIELD SCHOOL
A real family home of 6 rooms with 1½ baths, and adequate closets. Large glassed-in porch, natural fireplace in living room, hot water heating system. Property priced right and terms can be arranged.

HOME MART
REALTY CO
1062 W. Huron FE 5-9407

MULTIPLE LISTING SERVICE

Gateways to Happiness

GARDEN TIME
AND A HOME OF YOUR OWN. Near Drayton Plains, built in 1954. Fully insulated, ranch type 4 rms. and bath, 2 bedroom home, offering a spacious living room, storms & screens, oil heat. Landscaped lot, 100 x 300 ft. Garden spot. 2-car garage. Offered at $7,935 — $1,395 down. YOU'LL LIKE IT.

SNUG HAVEN
NEAR AUBURN HEIGHTS
Thrifty 3 bedroom home, built by a builder for his own home, with an eye to economy. Offering 4 rooms and bath with 1 bedroom down, 2 large bedrooms up. Full basement, recreation room, storms and screens. Landscaped lawn with Bar B Q. pit, picnic tables, etc. Garden in. Fruit, berries. Lot 67 x 325 ft. Auburn Avenue frontage with 2-car garage. Offered at $11,975. $4,000 down. YOU'LL LOVE IT.

To Buy—To Sell—To Trade
YOU BUY IT—WE'LL INSURE IT

MAHAN
REALTY CO., REALTORS
Co-operative Real Estate Exchange
FE 2-0263
1075 W. Huron
NEXT DOOR TO BRANCH POST OFFICE

OPEN
SUNDAY 12 to 6 P.M.

Clarkston
6557 NORTHVIEW DR.
Almost new 3 bedroom BRICK HOME offering 1200 ft. of floor space with full basement, gas heat, recreation space. Large living room, 12x14 kitchen, mercury switches throughout. Lot size 100x150 on blacktop street. This superb home offered at $15,850, low down payment. DIRECTIONS: North on Main Street to Open Sign, right on Northview Drive.

Humphries
Realtor FE 2-0474 FE 4-7114
83 N. Telegraph Open Evenings
Multiple Listing Service

$1450

YES, the down payment on this home is probably less than the amount you paid for rent the past 24 months. Retirement, or just starting out, the 60x225 foot lot would be an ideal garden spot. A neat 2 bedroom home offering oak floors, plastered walls, gas heat, & 1½ car garage for your convenience. Only six miles east on paved road, with bus service to Pontiac. The full price is $7,950. YOU SHOULD SEE IT. Call FE 2-0474.

CHEROKEE HILLS
We were fortunate when we were chosen by the owners of this RANCH TYPE BRICK, permitting us to make it available to our clientele. Designed to meet the most fickle taste, from the solid poured basement, which includes recreation space, laundry facilities, gas heat—to living quarters that boast a 26 ft. living room and 3 spacious bedrooms. Dining L and kitchen eating space will also meet your approval. Aluminum windows that are removable from the interior for quick cleaning. Storms and screens equally convenient. Knotty pine breezeway, heated, attached garage. Paved drive. This fine home has never been offered for sale before. Let one of our courteous salesmen make it possible for you to be the first one to inspect this value at $22,450, with terms.

Humphries
REALTOR FE 2-0474 FE 4-7114
83 N. Telegraph Open Evenings
Multiple Listing Service

For Sale Houses 43

LISTINGS WANTED
MYERS REAL ESTATE, FE 4-4975

OPEN
NORTH CASS LAKE ROAD
SAT. & SUN. 1-5
NEW CUSTOM BUILT HOME
LOVELY 3 BEDROOM BRICK—Living room, 17x13 ft., Kitchen with Dining L, 16x8 ft., 3 Bedrooms: 11x8, 12x11, 17x9 ft. Tile bath, all oak floors, full basement. Oil heat, 1½ car garage. Lot 100 x 150 ft. 15 minutes from town. $15,900. TERMS.

West Huron Street to Cass Lake Road. Turn right to property.

J. R. Hiltz
REALTOR
Open 9 - 8 Sun. 1 - 4
1011 W. Huron St. FE 5-6181

ADAMS
$1,350 DOWN
For 6 room house on Walton Blvd., Drayton Plains. Has coal furnace, basement, 40x100 corner lot. Full price only $7,000. Show any time.

2 HOMES
Side by side. On paved Oakhill St. Each 2 bedroom, all modern and 2 car garage. Flowers and shrubs. One for $7,450, the other $8,200. Terms available. These are definitely good buys, shown by appointment.

4 BEDROOM
For colored. On paved Central Ave. Only $7,500 with $1,200 down. All modern. An outstanding, unbeatable value. Call quick.

(2) SEMI-FINISH
Homes. Being sacrificed by owners. One southwest of Auburn Hgts. And one on Orion-Clarkston Rd. We consider either one a surefire money-making for a handy man with $900 down.

$700 DOWN
Gets you a 4 and bath on paved Portland St. Quite near Fisher Body. Has city water, lights, gas, sewer, and full bath.

LOTS
Lakefront at Indianwood Lake $3,300. Lake privilege lot at Scotch Lake $725. Beautiful 80 x 140 corner lot for colored. $250 down.

ADAMS REALTY CO.
382 Auburn Ave FE 4-3393
After 5, Call
OR 3-2420 FE 2-7053

OPEN
SUNDAY 1 - 6
BIELBY STREET

3 bedroom, custom built, ranch type bungalow with full basement, auto. hot water, oak floors, plastered walls, tiled vestibule entrance with closet, wardrobe, closets in bedroom, tile bath and two dining spaces plus several other extras. We arrange financing. Out North Telegraph to Pontiac Lake Road. Turn left on Pontiac Lake Road, 1.7 miles to Red OPEN signs and right to model on Bielby.

INCOME EAST SIDE
2 family with 5 rooms down for owner and 3 room apartment up for rental. Has private entrances and private baths, auto. gas heat and hot water. Neat and clean as a pin. Back yard is fenced with patio, garage and grill. Lots of flowers and shrubs. $2,500 moves you in.

976 ORCHARD LAKE
Beautiful old home, nicely landscaped. 5 bedrooms, living room with beautiful fireplace, full dining room and kitchen. 2 baths, full basement with steam heat, recreation room with built-in bar. Many other extras you don't find in the homes of today. Solid paved driveway to good garage. Full price $16,500 with substantial down payment.

Geo. R. Irwin
REALTOR 269 Baldwin Ave.
FE 5-0101 or FE 5-0595
Co-operative Real Estate Exchange

VETERANS
ONLY
$300
DOWN
PLUS MORTGAGE COSTS
3 Bedroom Homes
CHECK THESE FEATURES
Oak floors. Birch doors, tiled bath, 20 ft. living rm., auto. heat. 50 ft. lots, city sewer and water. Close to everything.

Payments
$53.92 per Mo.
PLUS TAXES AND INSURANCE
MODEL OPEN
DAILY & SUNDAY
810 MELROSE. Drive out N. Perry ½ mile past Montcalm and East Blvd. to Melrose. Turn right 2½ blocks to model.

Castell Realty
95 Oakland FE 5-9459

WE TRADE
IMMEDIATE POSSESSION — Commerce Lake privileges. Well constructed 5 room home. Breezeway, attached garage corner lot with fenced-in yard. Owner transferred. Must sell, $7950.
5 ACRES — 7 room. Full basement, possibilities unlimited, $8500.
ELIZABETH LAKE PRIVILEGES Modern 6 room home. Clean as a pin. Attached 2-car garage. Ideal for large family. $15,900 — terms.
LAKEFRONT Perfect beach. 3 bedroom year around home. Needs some fixing. $6950. Low down payment.

THELMA M. ELWOOD
REALTOR
5143 Cass-Elizabeth Rd.
FE 5-1284 or FE 4-3844

NO DOWN PAYMENT
NO MORTGAGE COST
Will build on your free and clear lot. 2 and 3 bedroom starter homes with full basement. Or build on our lot with small down payment. Call after 5:30 OR 3-7038.

Partridge
IS THE "BIRD" TO SEE
WEST SIDE
Attractive 6 room modern home on Pontiac's west side near Telegraph and Huron center. Full basement, garage, and automatic gas heat. Eye catching brick fireplace, plastered walls and hardwood floors. An outstanding value at only $13,500 on terms.

INCOME
Only $2850 down on this easy to maintain income on a main paved street. Three apts. will show an income of $212 per mo., accounting for the NET return on the total investment of $13,500 of over 14 per cent. See this today.

LAKEFRONT
TRI-LEVEL
Unusual 4 3 bedroom lakefront home located west of Pontiac. Stone fireplace, oak floors, and plastered walls. You'll truly enjoy year 'round lakefront living in this modern tri-level. Just $13,650. Terms.

WARD E. PARTRIDGE
REALTOR FE 4-3581
1050 W. HURON ST.
Open Eve. 7 to 9.

For Sale Houses 43

3 ROOM MODERN HOUSE. FE 4-0639.

OPEN
SUN. 1 to 5
NEW FHA HOMES
$950 DOWN PLUS COSTS. COMPARE BEFORE YOU BUY. 4 rooms, full bath and utility. Living room 15'8"x11'5". Master bedroom 12'2"x11'4" oak floors, large kitchen, roomy utility, laundry tubs, gas hot water, oil forced air furnace city water & sewer. Can accept equity in your present home in trade. These are well built with large rooms. Drive out to Auburn to Seward, 1 block east of East Blvd., turn right to model.

CLARK REAL ESTATE
FE 4-0492 OR FE 4-4813
1362 W. Huron, Pontiac

ELIZABETH LAKE
Extra large 4 room and bath bungalow plus utility room and huge enclosed sun porch. Wonderful lake privileges. 76x150 ft. lot. Only $850 down and immediate possession.

HURON GARDENS
Situated on a nicely landscaped corner lot. 5 rooms and bath all on one floor with full basement and oil heat. Only $750 down payment to close estate.

SACRIFICE
Large 7 room 2 story home with full basement and stoker heat, located close to downtown. Asking $6,950 with small down payment or make offer.

R. D. RILEY, BROKER
509 Elizabeth Lake Rd. FE 4-1157

BY OWNER: 7 MI. FROM DOWNtown, large wooded lot. 2 bedrm. home, lake privileges. Macday Lake. $8,000, low down payment. OR 3-0693.

$595 Dn.
PLUS COSTS
Immediate Occupancy
(3 Months Before First Payment
New 2 Bedroom FHA Homes
Auto. gas heat, wood kitchen cabinets, tile bath, large utility room, Wide City lots. City Sewer and water. Close to schools, shopping and bus.

OPEN DAILY FROM 1:00 P.M.

PEARL BLDG. CO.
FE 5-7923

$350 DOWN
NEW 3 BEDROOM RANCH STYLE BUNGALOW ON FULL BASEMENT, LARGE LOT, 75 X 225. HOME COMPLETED ON EXTERIOR WITH ROUGH WIRING AND WELL INCLUDED.

F. C. Wood Co.
REALTOR OR 3-1235
Corner Williams Lake Rd. & M59
OFFICE OPEN 9-8

NEW FHA APPROVED
2 BEDROOM HOMES
Payments
$53.00 per Mo.
Includes Everything
Automatic heat and hot water. Youngstown kitchen, tiled bath wood floors, sliding windows. Ideal location close to everything.

ONLY
$550 Down
PLUS MORTGAGE COST
SEE FOR YOURSELF
MODEL OPEN
Out Oakland to Blaine. East 1 block to model (between Oakland and Montcalm).

Castell Realty
95 Oakland FE 5-9459

VACANT—2 BEDROOM HOME Fireplace, all furnished. Move in for $1,000. Privileges, Williams Lake.

LAKE FRONT
2 level home. Large landscaped lot. Fireplace, carpeting included.

HANDYMAN'S SPECIAL
3 bedroom brick. A bargain.

C. HOUSTON REALTY
FE 4-6331 FE 2-0066 FE 2-7126

OPEN
SUNDAY 2 TO 6 P.M.
2838 SWAIN ST.
Lovely new modern 2 bedroom home. Large living room, dining "L," generous sized kitchen, plenty of cupboards & closet space. Tile bath, complete basement, automatic heat, 2 lots, lake privileges on Williams Lake. Ready for immediate occupancy. Priced at only $10,900. Small down payment, $75 monthly.
Drive out W. Huron St. (M59) to Airport Rd.; turn right, go to Williams Lake Rd., turn left to Kenford St., turn left on Kenford to Orange Grove St.; turn right to 2838 Swain St., follow OPEN signs.

Dorothy Snyder Lavender
REALTOR
3140 W. Huron FE 2-4411

HOUSE & LOT AT 764 YOUNG St. $900 down. Low monthly payments. FE 4-6436.

Johnson
FOR BETTER HOMES
3 BEDROOM BRICK RANCH
Williams Lake vicinity. Fully tiled bath, kitchen, living room and large utility room, garage, large lot with plenty of garden space. Bargain priced at $13,500 with terms.

ONLY $2,000 DOWN
7 tremendous rooms with 3 bedrooms and bath up. Full basement, garage, good West Central location on Liberty Street. Convenient monthly terms available.

LAKE LOUISE PRIVILEGES
Payments of only $44.00 per month including taxes and insurance puts you in this 4 room home with extra large bedrooms. Oak floors, full bath. Buy the equity and move in.

LAKE FRONT, $800 DOWN
Best deal in Oakland Co. 2 bedroom completely modern. large rear porch overlooking lake, wonderful beach. Call now on this one.

Evenings after 6 call Mrs. Snyder, OR 3-1975.

A. JOHNSON, Realtor
1704 S. Telegraph Rd.
FE 4-2533

WATERFORD LAKE ESTATE
Overlooking Silver Lake Golf course, rests this all brick 2-level 3 bedroom home along with an abundance of custom features, such as: 2 beautiful brick fireplaces, large ceramic tile bathrooms large closets, spacious kitchen with loads of cabinets, with birch doors, recreation space in partitioned off basement which includes 2nd fireplace and features picture window overlooking Silver Lake Golf Course. Timken Silent automatic heat. Also 1-car garage and many other fine features. Full price $17,900. Call for an appointment today!

Clarkston
Real Estate
20 S. Main, Clarkston, Mich.
MAple 5-5821

For Sale Houses 43

EAST SIDE AREA
$1,000 DOWN—IMMEDIATE POSSESSION—6 room modern home.

WEST SUBURBAN
COMMERCIAL CORNER — with cement block home and workshop, 1 block from new school. Ideal for confectionery store, lunch room, etc. TERMS.

J. R. Hiltz
REALTOR
Open 9-8 Sun. 1-4
1011 W. Huron St. FE 5-6181

Tri-Level
Clarkston Estates
This 1-year-old home of the latest modern design, rests on a high & dry well-landscaped lot, with blacktop streets, in a neighborhood of distinctive homes. This home features large living room with a Tennessee sandstone fireplace, and wall-to-wall carpeting. Separated dining room, large kitchen with plenty of cupboard space. Just 2 steps to the third level and 3 large bedrooms with a conveniently located full ceramic tile bath with glass shower doors. Also ½ bath on first level at entrance to kitchen. There is a large 2-car garage, with ample workshop space and 2-car concrete driveway. A recreation rm. off the garage separated from the utility and laundry room. Partitioned in knotty pine. This home is plastered and decorated with very good taste. Priced to sell fast at $21,500, cash to mortgage. Owner leaving city, so call for appt. today.

Clarkston
Real Estate
20 S. Main, Clarkston, Mich.
MAple 5-5821

NICHOLIE
LAKE ANGELUS LAKEFRONT
An excellent, very attractive 3 bdrm. home, 2 full baths, large living room, heatilator fireplace, beautiful, large enclosed lakefront porch, auto. heat, garage for 3 cars, extra large lot sandy beach, paved rd. Owner transferred. It's vacant. $30,000 with 1-3 dn.

WEST IROQUOIS 3 bdrms. Attractive 7 rm. home with fireplace, den bsmt., insulation, storms, screens, gas heat, 2 car garage, other fine features. It's reasonable at $16,750, only $5,000 dn. & $100 mo. 5 per cent contract.

BALD EAGLE LAKEFRONT
Nicely furnished 5 rms. & bath. Large living room, fireplace, nice porch, garage. 100 ft. lot, sandy beach. Owner transferred. Vacant. $12,500, takes $4,000 dn.

EAST SIDE—ONLY $6825
Well built 5 rm. modern home. Fireplace, nice bsmt., auto. oil heat & hot water, nice shady corner lot. Must sell to close estate. Takes $1,825 dn., & $65 mo. It's vacant.

NICHOLIE
& HARGER CO.
33 W. Huron FE 5-8183

OPEN
SUNDAY 2 to 5
186 Oshawa Circle
Cherokee Hills
Distinctive—Custom built Brick Ranch Home with attached 2 car garage. 6 extra size rooms and 1½ tiled baths. Modern fireplace, picture windows, planter-box and extras. Large lot with nice view of wooded area. Close to stores, city bus, Donelson and St. Benedicts schools. Builder has priced low for immediate sale. Don't fail to see the first to see this fine value. Drive out Sunday and turn right just north of Elizabeth Lake Rd. and Voorheis Rd. Ph. FE 2-7363.

Pioneer Highlands
Choice 2 bedroom brick bungalow on quiet paved street. Tiled kitchen and bath — recreation room—Gas heat—Cyclone fenced rear yard and 1½ car garage. Park and lake privileges. Retiring couple has priced to sell or exchange for country home with small acreage. Ph. FE 2-1947.

Watkins Lake Front
This is an ideal home for relaxation, fun or entertaining. 6 nice rooms and glasses front porch. Interior all modernized like new 300 ft. deep shaded lot and sand beach. To include like new carpeting, Frigidaire electric range and some furniture. Ph. FE 2-1947.

JOHN
KINZLER
REALTOR
670 W. Huron St.
Ph FE 4-3525 or FE 2-0829 Eve.
Multiple Listing Service

LOON LAKE SHORES
3 bedroom brick with select oak floors and an abundance of shade trees and well landscaped, only $2,750 moves you in—with monthly payments of only $66 per mo. including taxes and insurance.

Drayton Plains
63 FT. RANCH TYPE
3 bedrooms, beautiful recreation room, done in wood paneling with Jalousie windows. Underground sprinkling system. Outdoor barbecue. Wall to wall carpeting and drapes throughout. Automatic washer and dryer. All included in total price only $13,850 with $3,500 down. Call for appointment today!

Clarkston
Real Estate Inc.
20 S. Main, Clarkston Mich.
MAple 5-5821

TRIPP
North Anderson
Corner lot—near schools and bus. 2 bedrooms up — 2 down. Living room, dining room, full basement, 2 car garage. Oil heat, $11,950.

Lakefront
Elizabeth Lake — $29,500, choice offering. Phone for further details.

Low Down Payment
3 bedrooms—full dining rm. —living room has natural fireplace and built-in bookcases. Carpeting and Venetian shades—full basement, garage. Beautifully landscaped site close to schools and churches. All ready for you to move into. See it now!

Leslie R. Tripp, Realtor
22 W. Lawrence Street
Open Evenings
FE 5-8161 or FE 4-4278

MARK STREET
3 bedroom home, full basement, recreation area, gas heat, toilet and lavatory. Garage and fenced yard. Full price, $11,500.

PAUL A. KERN
REALTOR
711½ N. Saginaw FE 2-0209
"Real Estate Since 1919"

For Sale Houses 43

BY OWNER, 206 BASSETT ST. $2,000 dn. 3 bdrms. Complete recreation room and basement. Unfinished attic very reasonable. FE 2-6489.

IF YOU LIKE FISHING THIS ONE is for you. 3 bedroom Cass Lake channel front, screened porch, $8,350 with terms.

$1,500 down will give some lucky person possession of this Oakland Lake front home, fireplace, 2 bedrooms, full bath, basement, $8,500 full price.

This lake front is the most beautifully landscaped, 100x300 ft. lot, available today, partly finished. 4 bedroom home greenhouse, furnished guest cottage, flowers galore, on Long Lake, safe sandy beach, $2,000 down. Immediate possession.

We have homes in about every section, lake front, city and suburban, in all price ranges, if we don't have what you want we will build it for you, give us a call.

YOUNG—REALTOR
412 W. Huron
FE 4-4525

OPEN SUNDAY
Terrific Buy
2363 Georgeland
Overlooking Fish Hatchery
Immediate Possession
3 bedrooms, 1½ car garage, large utility room, screens on windows, newly decorated throughout.
Close to schools and Drayton Plains. Lot over 200 ft. deep.
Priced At: $11,800.00
Only $1500.00 down.
Drive out West Huron Street to Crescent Lake Road, turn right at Hatchery Road to Georgeland, or go out Dixie Hwy. to Hatchery, turn left to Georgeland.

WM. A.
KENNEDY
REALTOR
397 W. Huron FE 4-3560
Open Evenings till 9

EAST BEVERLY
Near Joslyn, 2 bedroom modern home, good location on paved street. Combination storms and screens, rugs and venetian blinds included, $11,000. Terms.

TWIN BEACH SECTION
3 room house, extra lot, $4,950. Will allow $100 for work to be done on plumbing and will accept land contract, lots, or automobile as down payment.

WILLIS M. BREWER
55 N. Parke
FE 4-5181, FE 4-5078, FE 5-7704

BIRMINGHAM — BY OWNER. Attractive gray frame, 2 bedroom house, 6 yrs. old, full basement, screened terrace. Garage, fenced yard. Nr. transportation, shopping and schools. $14,000. 1638 E. Humphrey. MI 4-5424.

4 FAMILY, GOOD RENTER AND income. 343 Irwin. Phone MA 5-1198.

OPEN 2 TO 7 P.M.
Model home, 4 rooms and bath located one block west of Sashabaw at Maybee Rd. Only $1200 down includes mortgage costs on FHA terms.

Edw. M. Stout, Realtor
77 N. Saginaw St. Ph. FE 5-8165
Open Eves. Till 8:30

BY OWNER, 2 BEDROOM FRAME home. 72 S. Hospital Rd. Inquire at 6095 Elizabeth Lake Rd.

LAKE LOTS
Pine Lake fronts, canal frontage and lake privilege lots.
Lake privilege lots on Elizabeth.
Lake privilege lots on Sylvan Lake.

AVAILABLE NOW
SYLVAN
REALTY CO.
2383 Orchard Lake Ave. FE 5-9418

CLARKSTON, CEMENT STUCCO 5 rooms & bath. Fireplace, recreation room. Attached garage. Oil heat, 1½ acres. No dealers. FE 4-1400.

3 BEDROOM BRICK, INDIAN VILlage. Price, $15,500. FE 8-1592 or 192 Mohawk.

BY OWNER
Home and 96 lots, 4 bedrooms, 20x22 living room, large sitting room, extra large dining room, large kitchen 3 piece bath, garage, large shade trees, all kinds shrubs, 10 miles from Pontiac. Near all lakes, school bus at door. All for $10,000 with $3,200 down. No Real Estate agents. Phone, EM 3-0161.

OPEN
3060 Old Orchard Dr.
DONELSON PARK
Sunday 3:00-5:00
2 story home with 3 bedrooms Large liv. rm. with fireplace and and large breakfast rm. Large lot and 2 car garage. Watch for open signs on M59 and Elizabeth Lake road.

WM. H. KNUDSEN
REALTOR
510 Pontiac State Bank Bldg.
FE 4-4516, Eve. & Sun. FE 2-8503

REALTOR
"BUD"
Summer Cottage
4 room dwelling with privileges on Elizabeth Lake, 2 lots. Includes living room, kitchen, bedroom, stool and shower, utility room and screened porch. Total price $3,950, only $875 down, balance on land contract at $35 per month.

NICHOLIE
Real Estate and Insurance
49 Mt. Clemens St. FE 5-1201
Eve. Mrs. Kelchner FE 4-8773

CLARK
CITY, NORTH END. 3 bedrooms and bath up, while on the main floor there is a nice 13 foot living room, separate dining room, modern kitchen, plastered walls, oak floors, full basement, laundry tubs and drains, auto. gas hot water, fruit cellar, extra lavatory and shower in basement, city sewer, water and gas. Newly decorated. Shown by appointment only. Price at $9,950 with $1,950 down.

DRAYTON PLAINS AREA. This ranch home consists of 2 bedrooms, living room, combined kitchen and dining area, part plastered walls, full bath with shower, full basement, auto. oil furnace alum. storms & screens. Neat and clean. Rear yard is newly fenced. Full price $8,500 with $1,000 DOWN. THIS WON'T LAST long at this PRICE.

3 BEDROOMS, $2,000 DOWN. This ranch home has 3 bedrooms all on one floor, nice living room, modern kitchen with dining area, utility room, full bath with shower, auto. oil heat, tiled floors, large lot 60x200 feet. Full price of $9,450.

CLARK REAL ESTATE
FE 4-0492 or FE 4-4813
Open Evenings and Sundays
Multiple Listing Service

For Sale Houses 43

5 ROOM MODERN HOUSE FOR sale. Call OR 3-3127.

OPEN HOUSE
3 bedroom $12,200. Full basement, lake privileges. Will accept lots as part payment. 5505 Clinton River Dr., Crescent Lake.

OPEN
3-5 SUNDAY
438 E. TENNYSON
3 bedroom bungalow—corner lot—natural fireplace. Full basement, dining room, garage, $2,500 down.
Drive out Joslyn past Pontiac Engineering Bldg.—turn left on E. Tennyson.

Leslie R. Tripp, Realtor
22 W. Lawrence Street
Open Evenings
FE 5-8161 or FE 4-4278

OPEN
SUNDAY 2-6
COLORED GI
601 NEBRASKA. New home, 2 bedrooms, large living room with picture window tile bath, kitchen with ample cupboards and dining space. Oil furnace, gas water heater painted walls. Sewer, water, gas. ALSO 3-BEDROOM IN SAME LOCATION. Some on paved streets. Drive out Bagley to Nebraska, turn left to OPEN sign.

RAY O'NEIL, Realtor
262 S. Telegraph Rd. Open 9-9
Phone FE 3-7103 or FE 4-4732
Co-operative Real Estate Exchange

SALE BY BUILDER
$350 DOWN
New 3 bedroom starter home Situated on 90x125 ft. lot in quiet west suburban location. Excellent shade and lake privileges are some of the attractive features. Exterior completely finished. Interior includes rough wiring and chimney. A money saver for the handyman. Call OR 3-2937 after six o'clock.

3 BEDROOM HOME, ALL MODern bungalow, full basement, screened and glassed-in front porch, screen and storm windows for all windows, 2-car garage, large work shed on 1 acre land off Dixie Hwy., on paved Rd., just out of Pontiac City limits. Reasonable down payment and rest like rent. Owner leaving state. 3443 Williams Dr. FE 4-4208.

RANCH HOME
Six room on Walton Blvd. Tile bath, oil heat, Vestibule, 6 x 16 porch, deep lot. Only $10,950, terms.

STATE-WIDE
Real Estate Service of Pontiac
B. D. CHARLES, REALTOR
1717 S. Telegraph FE 4-0821

Sylvan Lake Village
Sam Warwick has several new ranch homes with 3 bedrooms, bath and wash-room. With or without basements. Massive fireplace, with studio ceiling. Really makes a beautiful living room. The all-Crosley kitchen with table top stove, built-in oven, dishwasher and metal cabinets, makes a kitchen to admire. Construction features are tops. Best grade fir lumber, face brick, aluminum windows and screens. Real plaster. Real tile. Amble gas air heat. Reinforced concrete driveway to 2-car garage. City sewer and water installed. 1 block from private city bathing beach. Price $23,750 up. Open Sundays on Cheltingham Rd. Or call for appt. FE 4-5090. FE 2-2105.

NEW 2 BEDROOM HOUSE, SEMIcompleted Lake privileges. $500 down. Owner. FE 4-0077.

WILL BUILD BRICK ranch-type home on your lot. $550 dn., $50 per mo. Complete on exterior. Nicholie & Harger 33 W. Huron. FE 5-8183.

BY OWNER, 3 BEDROOM HOME, full basement 1½ bath, 2-car garage. OR 3-2489. 3385 Frembes.

BY BUILDER
3 bedroom brick, attached garage, full bas

For Sale Houses 43

4 ROOM HOUSE AT 658 OJESTA, off Oakland. Inquire 63 Chamberlin, FE 2-0659.

BUSINESS PROPERTY
Here is a 4 room modern house. Completely furnished with 7 business lots. Located on paved road west of Pontiac. Owner leaving state. Will sacrifice for $7950 with $1500 down — 1 per cent monthly or will discount for cash.
Dorothy Snyder Lavender
REALTOR
3140 W. Huron FE 2-4411

$1,000 DOWN
2 bedroom home, full basement, oak floors, screen and storm windows, 24 ft. living room and dining el combined. Large kitchen, new Williams oil furnace $8500 full price OR 3-1044

YEAR OLD
3 bedroom ranch type home, nice living room with picture window, kitchen with dining space, full bath, auto gas heat and water, aluminum storms and screens, full price $7,850 with $1,350 down

RANCH HOME
Large 3 bedrm brick living room and natural fireplace and picture windows, 2 car attached garage, large wooded lot. Owner says sell at $17,000, terms Shown by appointment only
CRAWFORD AGENCY
8314 W. Huron FE 4-1549
Eves. MY 3-1143

OPEN
SUNDAY 2-6

HICKORY KNOLLS
3 bedroom brick ranch homes, recreation room or basement, ½ to ¾ acre lots Between Telegraph Franklin and Hickory Grove roads, just south of Square Lake road. Look for open signs.
A. JOHNSON, Realtor
1704 S. Telegraph Rd.
FE 4-2533

FOUR AND BATH DOWN, FINished attic, good basement and furnace. Reasonable. Corner lot Drayton Plains. Near stores. Call OR 3-2058 after 6 for appointment. 4415 W. Walton.

UNION LAKE
Lovely all modern 4 room with utility. Knotty pine interior. Fenced yard, must be seen $7950 with $950 down.

NORTH SIDE
GI resale, 5 room modern Built in '54 With basement, aluminum storms and screens, $11,500 — $2250 down.

2 FAMILY
Well-located 3 room with private entrance plus 5 large rooms with fireplace Newly decorated, full basement 2 lots $1800 down

RIDGEWAY
REALTOR
975 Baldwin FE 4-6203
MULTIPLE LISTING SERVICE
TO BUY, TO SELL, REALTOR Partridge is the "Bird" to see
AT EMBREE & GREGG
1565 UNION LAKE RD.
UNION LAKE VILLAGE

$500 DOWN
On this new 24 x 32 starter home On 80 ft lot Only a few blocks to school and with lake privileges Balance $48 per mo

BLOCK TO LAKE
On 80 ft lot only a few hundred ft off paved road Neat 2 bedroom home Also has full basement 20 x 10 living room, kitchen, glassed in porch Full bath Oil heat A down payment $1500 Bal $62 50 per mo

THIS HAS ACREAGE
On over 4 acres of fine gardening soil with spring fed brook through property Frame and masonry home has 6 rooms & basement Also has garage and poultry house located in Ortonville area. A very good buy at $9,000

Office open daily 9 a.m. to 6:30 p.m. Sun. 12 noon to 5 p.m.
EM 3-4393 or EM 3-3314
Eves EM 3-3705 or EM 3-3197

DRAYTON AREA
$1,500 down nearly new 2 bedroom ranch home 26x50 including garage, full basement with automatic oil furnace, large living room, lovely kitchen, lot 130x100 immediate possession, will trade OR 3-9414

NEW HOMES
"The Continental"
AN ADVENTURE IN MODERN LIVING!
A 3 bedroom brick with full basement in beautiful Lorraine Manor with its public sewage system, paved streets & public water. This truly fine home has many outstanding features. Self storing storms & screens, full tiled bath A beautiful mahogany kitchen 5 large closets, a 9x6 floor-to-ceiling picture window Gas heat and Gasinator incinerator Lorraine Manor gives you suburban living with school bus, local fire & police protection, banking, shopping, churches & schools. Basements from $15,050
VA $800 DOWN
FHA $2,500 DOWN
Model Open Daily 1 to 8 P.M. on Fernberry, off Elizabeth Lake Rd., model phone FE 4-4100.

WHITE BROS.
REALTORS
Phone OR 3-1295
Open Eves. 'til 9 — Sun. 1 to 8

1 Day Possession
Newly remodeled 4 rooms & bath On paved street in city of Keego Harbor. This has potential for commercial development too. $7,500 with low down payment to qualified buyer.
Loveland
188 Cass Lake Rd., Keego Harbor
FE 2-4875 FE 4-1661

ROCHESTER
Ideal for couple; this neat & clean 3 rooms & bath, built in 1951. Approximately 1¼ acre parcel. This will not last. Priced at only $5,350 with terms

2 bedroom home. Storms & screens. Corner lot, 60x150. Full price $6,350. Terms.

In town: exceptionally nice 5 rooms & bath 2 car garage. Full basement. Recreation room, oil heat, storms and screens. Beautiful landscaped yard. Not many like this at $14,500. Terms.

Call OLive 8-0371
Maurice Watson, Realtor
"WE SELL THE EARTH"
311 W. Fifth, Rochester

GI's
$250 DOWN
$68 MO. INCL. TAXES
FULL PRICE $12,000
BRICK AND FRAME RANCHES
3 BEDROOMS
½ BATH
LIVING ROOM, 24 X 12 9
LOTS, 80 X 325
Near school and shopping. Homes now ready to select your colors. Located on Milford Rd., 1¼ mile N. of Highland Rd. (M59).
OPEN
2:00 to 7:00 Sat. and Sun.
KUSCHELL
MI 6-4133 JO 6-1529

For Sale Houses 43

CHAPIN

DRAYTON WOODS LOCATION. FOR THE EXECUTIVE THAT NEEDS AN OFFICE OR DEN IN HIS OWN HOME, OR FOR THE HOUSEWIFE WHO NEEDS THREE LARGE BEDROOMS AND A LAUNDRY THAT IS AT GRADE LEVEL, THIS TRI-LEVEL HOME HAS ALL THIS AND MUCH MORE. DOLLAR FOR DOLLAR, WE INVITE COMPARISON WITH ANY OTHER CUSTOM HOME IN THIS CLASS AND NEIGHBORHOOD.

$52 PER WEEK, IS THE INCOME THAT THE PRESENT OWNER IS GETTING FOR THIS 3-FAMILY. WITH A GENERAL CLEAN-UP AND PAINT JOB, YOU SHOULD BE ABLE TO REALIZE ADDITIONAL RENT. THIS BUY IS ON THE WATER AT CASS LAKE IN KEEGO HARBOR

IF YOU OBJECT TO PAINTING, THEN WE SUGGEST THAT YOU TRY THIS 3 BEDROOM FULL BASEMENT HOUSE WITH ITS NEVER-REQUIRING-PAINTING ALUMINUM SIDING. IT ALSO HAS A LOW-INTEREST-RATE MORTGAGE.

OUR PROPERTIES ON AND NEAR ELIZABETH LAKE WILL STAND THE MOST RIGID INSPECTION BY EITHER THE SMALL HOME BUYERS OR PEOPLE WITH AN EYE TO THE FUTURE WHO CAN AFFORD AN INCOME PROPERTY.

GETTING BACK TO THE CITY, WE HAVE THE NEIGHBORHOOD SHOWPIECE AVAILABLE AT $12,000. COMPLETELY REDECORATED INSIDE AND OUT, AND WITH ITS LOCATION YOU ELIMINATE THE NEED FOR 3 CARS.

30 ACRES IN THE COUNTRY, PLUS AN OLDER 7 ROOM HOUSE WILL GIVE YOU A REAL THRILL. YOU CAN RAISE HORSES, COWS OR POTATOES, IT REALLY DOESN'T MATTER BECAUSE WHATEVER YOU DO HERE WILL BE A PLEASANT ADVENTURE.

FOR THE SMALL ESTATE OWNER, WE HAVE A BEAUTIFUL PIECE 280 x 520 FT. THAT IS IDEAL FOR IMMEDIATE OCCUPANCY. THE FRONT IS CLEARED, AND THE BACK HAS WONDERFUL TREES THAT ARE WORTH SEEING JUST FOR THEIR BEAUTY ALONE. $4,850 FULL PRICE.

COUNTRY LIVING IS WHAT SOME PEOPLE LIKE, HOWEVER, FOR DOWN-RIGHT FULL DOLLAR VALUE, WE CAN SINCERELY RECOMMEND THIS LOVELY 3 BEDROOM HOME ON BALDWIN AVE. IN THE CITY OF PONTIAC. FOR ADDED VALUE, THE OWNER WILL LEAVE THE NEWLY REMODELED KITCHEN AND THE CARPETING.

THIS OWNER HAS 2 SEPARATE HOUSES AND WANTS TO SELL. WHAT DID HE DO??? HE CALLED OUR OFFICE AND OF COURSE HE IS NOW GETTING REAL SERVICE. ONE IS AN OLDER FRAME HOME, THAT NEEDS SOME REPAIRS AND PAINT. THIS OFFERING IS FOR THE BARGAIN-HUNTING DO-IT-YOURSELF PERSON. HIS OTHER ONE IS A CITY INCOME THAT BRINGS IN A FULL $20 PER WEEK PER UNIT OR A GRAND TOTAL OF $40 FOR THE TWO. THESE PROPERTIES CAN BE BOUGHT SINGLY OR TOGETHER.

MAY WE HELP YOU DO IT TODAY?
ROBT. CHAPIN, BROKER
FE 8-1131, OR 3-7014, FE 4-2542

For Sale Houses 43

OPEN

1461 KEESLER—Sylvan Lakefront 5 lovely rooms, plus basement, which is all finished for living and opens right out on ground level towards lake Lovely fireplace and picture window in basement. Two baths. Be sure and see the interior of this home. Mrs. Hoyt will be in charge. Open Sunday. 1-5 Directions: Out Cass Lake road to Kessler
L. H. BROWN, Realtor
1362 W. Huron Ph. FE 2-4810

$750 DOWN
Scott Lake privileges. Modern 2 bedroom home, only 2 yrs. old Auto oil heat, aluminum screens, electric hot water heater, utility room Call owner, OR 3-4206

GAYLORD

THIS IS FOR QUICK POSSESSION. Three bedrooms, dining room built-in china closet, good kitchen Full basement H.A. furnace, enclosed rear porch Garage 2 blocks to school Only $10,525 Low down payment, if your credit is good

ON THE LAKE Here is that place you have been seeking to develop your own income 3 fully furnished cottages on six lake lots Plenty of room for expanding Good possibilities for a go-getter. $27,500 Very reasonable terms, Call MY 2-2821

YOU CAN PUT YOUR HEART IN THIS HOME. A good family home, near St. Fred's School 2 bedroom, 5 room house Good bath, full basement, gas heat Garage Only $8,950 with $1,600 down. Call FE 4-0584
FE 4-0584
LAWRENCE W.
GAYLORD
136 E. Pike St. Open Eves.

Excellent Income Possibilities
You must see this exceptionally well kept 8 room home to fully appreciate it 4 rms & full bath up, 4 rms & ½ bath down, many large closets Full bsmt. oil heat. Shown by appointment only.

Auburn Heights
Small 3½ room home needs some work $500 down

Walking Distance to Downtown
7 rooms & glassed-in porch neat as a pin and in excellent condition with lots of storage space. Is ready to go at only $10,500, terms

John K. Irwin
REALTOR
Since 1925
101½ N. Saginaw Street
Phone FE 5-9447
Eve. FE 2-1804 or FE 5-4846

$450 DOWN—TO GI
3 bedrooms, large kitchen dining and living room Full basement, gas heat 2 car garage Near schools, bus and stores Full price only $7,950

9 ROOM FAMILY HOME
3 rooms and den down, 5 bedrooms and bath up Full basement, gas heat 2 car garage Approximately 9 blocks to St. Michael's School Near Pontiac Motor and bus line

$2,350 FURNISHED
This will pay out GI equity 5½ rooms of almost new furniture included 2 bedrooms, full basement oil heat home less than 2 years old

IVAN W.
SCHRAM
FE 5-5091 REALTOR FE 5-9471
1111 Joslyn Corner 3rd
Open Eves & Sun. Res. FE 5-2564
MULTIPLE LISTING SERVICE

TO SETTLE ESTATE
5 room modern bungalow Automatic oil heat Full basement Large lot Paved street Located in good residential district on West Side Make cash offer. Dorothy Lavender, Administrator FE 2-4411

Dorothy Snyder Lavender
REALTOR
3140 W. Huron FE 2-4411

HAYDEN

EAST SIDE $1,000 down 2 bedroom home Plastered walls, bath Storms & screens Basement, oil furnace Close to school & bus

WILLIAMS LAKE 3 bedroom home on shady lot only ½ block from beach Fireplace, sunporch Storms & screens Living room 20x13 and a kitchen 19 x 10 Oil heat Only $1,400 down

NEW HOME BRENDEL LAKE $1,500 down. Quick possession Living room 11 x 15 4" Picture window, kitchen & dining combination Formica countertop Bath Oil furnace Lot 100 x 120

AUBURN HEIGHTS AREA 3 bedroom home, Bath Storms & screens Water heater Oil circulator 3 lots Only $950 down

OPEN DAILY
12 to 8 P.M.
$1,250 DOWN
Inspect our model home 4 large rooms living room with vestibule entrance Master bedroom 12 x 12 Modern kitchen custom built cupboards Bath utility room with gun type oil furnace, water heater Choice of 4 elevations tile & room colors Copper plumbing Privileges on White Lake
LC HAYDEN, Realtor
86 E. Walton Open Eves. Sun. 10 to 2

INCOME
Large home with 4 housekeeping rooms 1 3-room apt and 8 trailers for rent 3-car garage A 1½ car garage and an office Approximately $600 per month income with room for expansion Owner is 82 years old and wants to retire Will consider a trade outside of town
H. W. Bigelow
594 W. Huron St
FE 5-8492 or FE 5-8845

DORRIS
MULTIPLE LISTING SERVICE

SIX ROOM BUNGALOW $9,975
SALE OR TRADE
Ideal home, no steps to climb, 3 nice bedrooms, living room and dining room combination 26 ft lont exceptional kitchen 18x10, dandy basement with recreation room, Lenox oil AC heat, located on exceptionally nice lot 90x242 with 10 bearing fruit trees, grapes strawberries and spreading shade trees Sell or trade on good 3 bedroom home

BEAUTIFUL HOME $9,975
LAKE PRIVILEGES
A lovely neat and clean modern-to-minute 2 bedroom bungalow Price includes carpeting, curtains and drapes Outstanding appointments include dandy basement with Delco oil heat, lovely tile bath, nice screened porch and lot 55x220.

FOUR FAMILY $10,500
EXCEPTIONAL BUY
Outstanding investment, excellent East side rental location, two large, modern five room apts., two dandy two room apts., 3 apts furnished including TV and electric refrigerators, new oil a.c heating plant, also 2 car garage Priced for immediate sale.

BEAUTIFUL PINE LAKE
RAMBLING RANCH HOME
Pretentious buff brick 3 bedroom ranch home, attached brick 2 car garage and large glassed in patio, two fireplaces, spacious living room, and dining room, a dream kitchen and bath, A-1 basement, gas heat, over $3,000 in landscaping Many other outstanding appointments.

OFFICE OPEN
SUNDAY 1-5
Dorris & Son, Realtors
752 W. Huron Phone FE 4-1567

For Sale Houses 43

GILES

AUBURN HEIGHTS . . .
You can own ½ acre of land and this delightful 2 bedroom home for only $1350 down and a small monthly payment Close to stores and transportation, it has hardwood floors, full basement, plastered walls, and many other appealing features. Don't wait, call today.

KEEGO HARBOR . . .
Be sure and see this 5 room, 2 bedroom home for only $4750, full price E-Z terms, too Suburban living with city conveniences

INVESTORS—LOOK!
Income property located in a good rental district 2 family home 4 rooms and bath for owner, plus four rooms and bath for rent. Large corner lot, 1 car garage Here's an easy way to live well & have income besides Investigate today!

GILES REALTY CO.
92 W. Huron FE 5-6175
Open 9 to 9

OPEN
SUNDAY 2 to 5

NEW
3 BEDROOM
FULL BASEMENT HOMES
ON YOUR LOT OUR OURS

FEATURING
Flush doors, plastered walls, Aluminum sliding windows, select oak floors, Deico oil heat, electric hot water heater, sliding closet doors, large kitchen and bath

Here is the finest opportunity for you to have built, on your lot or ours, a home with specifications and advantages found in higher priced models . . .

FOR ONLY $8,975 PLUS LOT

DIRECTIONS TO MODEL:
3272 PONTIAC LAKE RD.
Telegraph road to Pontiac Lake road, west 2 miles to model Watch for signs

MODEL OPEN DAILY 8 TO 8
SUNDAY 2 TO 8

OPEN
SUNDAY 2 to 5

1013 Argyle
Washington Park
This is the buy of the year 3 bedroom brick with stone front Newly decorated inside and out tiled bath full basement with recreation room and the best of terms available GI, FHA or trade your present equity on the home today. It's vacant! Orchard Lake road to Berwick (At Tom's Market) south one block to Argyle and left two blocks to property, follow signs

OPEN
SUNDAY 2 to 5

3822 Beechgrove
Elizabeth Lake Estates
New 3 bedroom home with all those features you like best Full basement plastered walls oak floors ceramic tile bath with built-in vanity, kitchen with custom cabinets, Formica, Exhaust fan and space for eating Aluminum sliding windows with storms and screens included, Delco oil heat CHECK COMPARE ADD UP all these fine features plus this fine location with beach privileges and you'll want to move in today. Drive out M59 to Elizabeth Lake road, then west ½ mile to Winding Drive then left one block to Beechgrove, right to property, watch for open signs

OPEN
SUNDAY 2 to 5

2550 Hickory Grove
Dream Kitchen
With built-in oven and range Custom cabinets 1½ baths, large living room with extraordinary fireplace 3 bedrooms Anderson and Thermopane windows, full basement incinerator 150 by 150 corner lot, 2 car garage plastered and a host of other fine features Why not inspect this fine home Sunday 2 to 5 p.m. Will accept smaller home in trade Telegraph to Square Lake road West 1 block then south 1 block Follow signs

OPEN
SUNDAY 2 to 5

1169 Hira
Sacrifice
Out of state owner demands quick action on this new 3 bedroom brick home and has slashed the price over $2,000. Two fireplaces, tile bath, full basement with activities room, 150x150 parcel This challenging opportunity offers you a home of tomorrow at yesterday's price. See it now—it's vacant and must be sold this deal! Telegraph to Pontiac Lake Road then West 2 miles to Hira Watch for open signs.

Birmingham
1½ story bungalow in perfect condition inside and out Ceramic tile features in kitchen and bath. Full basement, oil heat and even the carpeting at only $10,500. This is priced for quick sale. See it today.

Pine Lake
6 room contemporary home featuring 1½ tile baths, custom knotty pine cabinets, Wardrobe and walk-in closets, aluminum siding, windows, water softener. All screens. It's complete in every detail. You'll love it. $15,950.

Terms
Will make it easy for you to buy this story and one half bungalow. It offers 2 bedrooms down and one up unfinished. The full basement has gas heat, hot water, recreation space and water softener. Priced at $10,750 with 10 per cent down to GI

Bateman Kampsen
REALTY CO.
377 S. Telegraph Rd.
FE 4-0528

For Sale Houses 43

ANNETT
OFFERS

Huron Gardens
3 room modern home on lot 50x115, close to schools and bus line $3975 total price, $650 down

Near Webster School
Attractive 2 bedroom bungalow in excellent residential area Modern kitchen with breakfast nook, basement, storms and screens, insulated Lot 50x150 2 car garage $10,500, terms.

Suburban Ranch
Practically new 2 bedroom modern ranch home plus utility room and attached garage Extra large kitchen with dining area, dining ell carpeted living room Automatic oil radiant heat, aluminum siding, storms and screens Situated on well landscaped lot 150x100 ext. ½ a lot available $12,600, terms

Brick Ranch
Newer 6 room brick ranch in west suburban location Large living room with fireplace, dining room, 3 bedrooms, full basement, recreation space with fireplace Aluminum storms and screens Lot 100x150, Excellent value at $16,800, $4000 down

Seminole Hills
Newly decorated attractive 4 bedroom home built in 1954 in ideal location Large carpeted living room, 1½ baths, tiled basement, gas heat, water softener, combination storms and screens. Only $18,900, terms

4 Family Brick
5 rooms and bath each now showing excellent return Full basement with separate furnaces 4 new gas water heaters, everything separate Situated on 2 lots in exceptionally good rental location close to schools, stores and buses Only $27,500, terms.

Roy Annett, Inc.
REALTORS
28 E. Huron FEderal 8-0466
Open Evenings and Sunday 1-4

IMMED POSSESS. 2 BEDRM house Lk priv, full bath FE 2-3853

1 BEDROOM RANCH STARTER home Exterior finished, inside partly finished, water and all plumbing in. Near Rochester $10,500, with $900 dn. For further information call FE 7-9646

GILES
FOR COLORED . . .
ATTRACTIVE 2 BEDROOM HOME
Situated on a very large lot can be yours for a small down payment of only $1350 In excellent condition It has a good furnace, full basement and is close to schools and transportation Full price $7250 Call today to see this good buy!

GILES REALTY CO.
92 W. Huron FE 5-6175
Open 9 to 9

O'NEIL
MULTIPLE LISTING SERVICE

OPEN
SUNDAY 2 5

395 FOURTH ST. New home 3 bedrooms, large living room with picture window, tile bath kitchen with ample cupboards and dining space Oil furnace, gas water heater, painted walls, sewer, water, gas Out Joslyn, right on 4th to OPEN sign. FE 4-6905

OPEN
SUNDAY 2 6

2630 WOODBINE SYLVAN SHORES with its many advantages can be your home as soon as tomorrow Brick construction, fireplace, tile bath, full basement are but a few of the features you will enjoy in this 2 bedroom ranch home 2 Car garage Fine carpeting and complete storms and screens are included in selling price. Drive out Voorheis to Woodbine to OPEN sign. FE 2-6936

HAMMOND LAKE AREA
Neat attractive 4 bedroom brick rancher located on quiet residential street on 80x151 Ft lot The living room, dining room combination is fully carpeted and tastefully decorated Enjoy the convenience of the extra bath Many fine features are included in this remarkable home, priced to sell at $16,000 Call our office for appointment

FAMILY HOME Large 4 bedroom within easy walking distance of downtown 1 Bedroom and bath down 3 and full bath up Full basement automatic heat and hot water Immaculate condition and quick possession Under $10,000 with conventional mortgage

BE FIRST We just listed this extra sharp bungalow in super condition thruout. The plastered walls are freshly decorated, excellent oak floors, kitchen with extra cupboards, spacious dinette Tile bath and full basement. Something really exceptional at $10,950.

CHEROKEE HILLS Gracious living will be yours in this 2 bedroom ranch home with attached garage. Exquisite decorations, plastered walls and select oak floors The living room hall and bedrooms are richly carpeted, wall to wall Ceramic bath, beautiful landscaped lot. Patio. You'll love it!

ALL THE BEAUTY of lap siding but with the durability of brick—aluminum of course 5 oversized rooms featuring a full dining room, especially nice kitchen with oodles of cupboards, and ample table space, and the bedrooms will easily hold twin beds. Even the bathroom is very large! Full basement, with second fireplace. Oversized 2 car plastered and attached garage Huntoon Lake area. You be the first to see this lovely home

VERY SPECIAL is this custom built—builder occupied Roman brick home The 25-ft living room is proportioned for easy furniture arrangement Huge picture window overlooks the "Fairways" modern to the minute kitchen, solid birch cupboards All 3 bedrooms are master. Wardrobe closets. 2 complete ceramic tile baths, one with twin lavatories, and a 10 ft vanity. Partitioned basement has plastered tiled rec. room 2 car attached plastered garage. A pebble's throw from the lake with privileges naturally For the professional man who wishes the best.

RAY O'NEIL, Realtor
262 S. Telegraph Rd. Open 9-9
Phone FE 3-7103 or FE 4-0998
Co-operative Real Estate Exchange

For Sale Houses 43

BY OWNER, SEMINOLE HILLS 4 bdrm. home. Natural fireplace, garage, etc. Small dn. payment FE 4-9415 for appointment

WHY PAY RENT?
NEW FHA APPROVED
5 ROOM HOMES
$53.00
Per Month
Includes Everything
Don't Miss Your Chance to Be a Home Owner
ONLY
$550 Dn.
PLUS MORTGAGE COSTS
MOVES YOU IN
MODEL OPEN DAILY & SUNDAY
Drive out Oakland to Blaine go east 1 block to model, between Oakland and Montcalm
Castell Realty
95 Oakland FE 5-9459

NEW 3 BEDROOM
With privileges on Union Lake. Completed on exterior. Needs finishing inside. Contact Mr. Burmeister at Northern Lumber Co. at EM 3-3747 for appointment.
SMALL DOWN PAYMENT
LARGE AND SMALL HOUSES IN Pontiac at Keego and near Walled Lake.
ROSE, McLARTY
FE 2-2162 or FE 5-3578

For Sale Lake Prop. 44

BEAUTIFUL 85 FT. LAKEFRONT lot on Wolverine Lake $4,950 with $1,450 down. Hannan, LI 4-4900

LAKE COTTAGE
4653 Sashabaw Rd. Drayton Plains
FE 2-9654

4 RMS. LAKE FRONT, SCOTCH Lake, $2,500 down, $5,600 full price FE 2-4375

BY OWNER, 5 ROOMS LAKE front Year round home On Middle Straits Lake 4 odrms., newly decorated Living and dining rm carpeted Fireplace, full basement, large lot with trees Nice beach $17,500 EM 3-2685

LAKE FRONT HOME
4 and utility 65'x220' wooded lot Trees Fireplace garage finished inside Knotty pine rustic fence Nice beach $1,500 down
RIVER FRONTAGE
5 room modern home 100 x320' corner lot zoned commercial On river, near good fishing lake Ideal for store or boats Just 10 miles from Pontiac Bargain $8,500, With $2,500 down
PAUL M. JONES REAL ESTATE
832 W. Huron Ph. FE 4-4505
OXBOW LAKE AREA
Neat 2 bdrm. home, Full bath living room, kitchen and full basement $7,500 — $1,200 dn

Lower Straits — Lake priv. A cozy 3 bdrm home Full bath Reduced to $7,950 — Terms

Come out and look over our large selection of homes Some with very low down payment We also have a few desirable lake front lots left as low as $2,500 each Easy terms

T. G. Trocke
1648 Union Lake Rd. EM 3-4671

3 BEDROOM COTTAGE ON MACEday Lake front, Large wooded lot and garage FE 4-4676

2 BEAUTIFUL WOODED UPPER Silver Lake front lots 130 ft frontage $10,500 FE 2-5685

BY-OWNER ALL MODERN LAKE priv on Watkins Lake. Carpeting and drapes incl Full price, $8750 FE 4-1704

BROWNELL REALTY
Lead a more abundant life for the REST of your days in beautiful Lake Huron Sand Beach Subdivision No 5 Call FEderal 2-8837 NOW for colorful literature

EXCLUSIVE
15 lakefront lots on Beautiful Cranberry Lake, one mile north of Clarkston on M-15. Salesman on property Sunday, 2 to 6 P.M.
Edw. M. Stout, Realtor
77 N. Saginaw St. Ph. FE 5-8165
Open Eves. Till 8:30
Sunday 10 to 4 P.M.

ON LAKE WOODHULL AT 4499 Major $9,000 LIncoln 3-3982

7 RM LAKE FRONT, BOAT DElivery, Suchy Realty, Ortonville

LAKE FRONT 2 ACRES 4 ROOM house Open Sundays, 1 to 7 07-200 with $500 Dn U S 10 to Sashabaw right to Midland Left to property 4554 Midland

LOG CABIN PARTLY FURnished $400 dn Suchy Realty, Ortonville

SEE THIS LAKEFRONT, 7064 WILliams Lake Rd. OR 3-3678

MULTIPLE LISTING SERVICE
GATEWAYS to HAPPINESS
THE PERFECT SPOT
WILLIAMS LAKE FRONT
Priced for fast sale Large fully furnished 4 room and bath summer cottage, with 20 ft living room, 2 bedrooms 20x8 ft. porch boat and dock, landscaped lot 52 x 183 ft. Shade and shrubbery Offered at $8,450 with $2,000 down CHECK THIS ONE FOR SURE

SPRING IS HERE
COZY LAKE FRONT SUSIN LAKE
Let us show you this spic and span 5 room and bath, one floor plan on Susin Lake 14 miles out the Dixie 2 bedrooms, oil heat, storms and screens Overlooking the beautiful lake waters, large landscaped lot 300 ft deep. Offered at $7,650 $1,500 down. BE FIRST IT WON'T LAST

To Buy—To Sell—To Trade
YOU BUY IT—WE'LL INSURE IT
MAHAN
REALTY CO., REALTORS
Co-operative Real Estate Exchange
1075 W. Huron
NEXT DOOR TO BRANCH POST OFFICE

SAGINAW BAY
IN BAYPORT A MALL FISHING VILLAGE OFFERING THE BEST IN BOATING BATHING, FISHING & HUNTING EXCELLENT SAFE BEACH FOR CHILDREN

80 ft lake front lot at the last one left Hurry

New lake front home modern to the minute, 2 bedrooms, mahogany paneled living room with fireplace, modern kitchen, full bath, furnace. Only $12,500—$2,500 down.

2 companion summer homes both lake fronts, each complements the other. One 4 bedrooms, Other 5 bedrooms Both have large living rooms with fireplaces, picture windows, modern kitchens, 3 piece baths, beautiful lawns, excellent dock.

SALESMAN AT 9882 LAKESIDE DRIVE BAYPORT, SUNDAY

PORT AUSTIN BAY FRONT Featuring 8 rooms, basement 3 pc. bath, large lot, beautiful sandy beach. Being sold completely furnished. Full price $14,500; $3,500 down.

J. A. Taylor
REALTOR INSURANCE
100 Oakland Ave. FE 4-3544
Open Eves. Free Parking

For Sale Lake Prop. 44

BEAUTIFUL LAKE FRONT HOME on Loon Lake with 75 ft. frontage on Dixie Highway. Cottage and apt. included, $110 a month income OR 3-7754.

PONTIAC LAKEFRONT, 100 FT frontage, Landscaped 2 bedroom year around ranch, 28x18 living room, stone fireplace, large kitchen & dinette Attached garage Screened porch, Oil heat, All paneled interior. Semi furn. Owner, OR 3-9462.

LAKE FRONTAGE
Watkins Lake Located on South Shore Dr. Just off Huron Rd. M-59 Very desirable. Call University 2-1011 Detroit.

WATKINS LAKE
6 rms. and bath, brick home 3 bedrms., fireplace, full basement automatic oil heat and lake privileges Sandy beach, ½ block from lake $12,500 with $2,500 Dn. For particulars call F. J. Owens, Broker OR 3-1450.

TO SETTLE AN ESTATE, MUST sell 240 lots with priv. on Cass and Elizabeth Lakes, Waterford Twp. and Pleasant Lake, West Bloomfield Twp from $300 up
RED HORSE CORP
FE 2-9179 5019 Cass-Eliz. Rd

UPPER STRAITS LAKE
LARGE, WELL BUILT COTTAGE NAT FRPL FURN ON 5 MAPLE SHADED LOTS $6,500
MISS McGILL, FE 5-9468
Home Mart Realty

Your Choice of Lake Fronts
WATKINS LAKE This very desirable 2 bedroom home is very clean and neat, large living room with fireplace, dining room, tiled kitchen, and bath, wall to wall carpeting, attached utility room and 1½ car garage, glassed in front porch, lots of flowers, rock garden, fully insulated, storms and screens. The beach is very nice, no quick dropoffs, dock also included in price of $16,850 with $6000 down

LAKE ORION YEAR AROUND Home includes 2 bedrooms and living room on main floor, while in the basement which is also ground level there is a modern kitchen and dining room, living room has a fireplace, oak floors, large screened porch, stairs to attic Don't let the price of $7250 fool you.

LAKE ORION. This home is also a two level home with kitchen, dining room and a bedroom down, and two other bedrooms up, living room with fireplace, auto oil furnace, glassed in porch, located on a blacktopped road Full price is $7000.

CLARK REAL ESTATE
FE 4-6492 or FE 4-4813
Open Evenings and Sundays
Multiple Listing Service

For Sale Resort Prop. 44A

HUNTING AND FISHING CABIN IN UPPER PENINSULA, DELTA COUNTY WRITE TO L. J. BRAMER, ENSIGN, MICHIGAN

100 ACRES WITH CABIN ONtario, Canada Sell or trade Write 2850 Pine Knob Rd., R. 3 Clarkston

Sale Suburban Prop. 45A

Brand New Ranch Home
3 bedroom, 1½ bath large kitchen and utility room, oil heat 100x150 lot Waterford Township, Macemay Gardens Sub 6130 Wilson Drive off Airport road Open Sunday 12 noon to 5 p.m. or phone KE 3-4394 $12,900 full land contract price $1,200 down

For Sale Lots 46

3 ADJOINING LOTS OFF SOUTH Blvd. only $1425 with terms 110 x 304 near Lake Oakland with privileges only $250 down 128 Feet on Cass Lake Rd. only $295 down Corner with 85 feet frontage on Sashabaw near Walton only $1750 119 feet on East Pike near Eastern, FE. zoned Commercial only $1950 Large level building site off Crooks Rd. only $1150 with terms
Edw. M. Stout, Realtor
77 N. Saginaw St. Ph. FE 5-8165
Open Eves. Till 8:30

A Beautiful SUB.
With Lake Lots
At Conventional Prices
Bargains to July 1st

EXTRA WIDE LAKE SITES—$30 PER FOOT SCENIC RIDGE SITES—$15 PER FOOT (Lake privileges)

BUY NOW
TIME FOR US TO BUILD FOR YOU THIS YEAR
Speculators Invited
Low Down Payment
5 Year Contract
Discount for Cash

CHECK OTHER SUBDIVISIONS THEN SEE OURS

OVER 400 ACRE DEVELOPMENT—ACCESS TO LAKES SUPERHIGHWAY—NORTHWESTERN HWY AS PROPOSED CUTS ACROSS CORNER OF SUB

FISHING SWIMMING GOLFING WELL RESTRICTED — PERMANENT HOMES

OUT TELEGRAPH RD. TO M59 (HURON ST.) PONTIAC TURN LEFT ON M59 TO MILFORD RD. TURN RIGHT 2½ MILES TO CLYDE RD. THEN LEFT 1-3 MILE TO SUB. FOLLOW HIGHLAND HILLS SIGNS.
OR
OUT GRAND RIVER AVE. TO NEW HUDSON THEN RIGHT ON MILFORD RD. GO THRU MILFORD AND VILLAGE OF HIGHLAND TO CLYDE RD. THEN LEFT 1-3 MILE TO SUB

SALES OFFICE OPEN 7 DAYS A WEEK
Sub Plat On Request
WARREN REALTY CO.
801 CLYDE RD
MUtual 4-0620 LIncoln 1-3258

FOR BETTER SITES FOR BETTER HOMES SEE
CHEROKEE HILLS!
You'll like the advantages of its close-in country location — Elizabeth Lake Rd. 1 mile west of Telegraph Rd.
CARL W. BIRD, Realtor
603 Community Nat'l Bank Bldg.
FE 4-4211 Eves. FE 5-1392
ROCHESTER HILL TOP HAVEN subdivision, 101x208—41 295. MA 5-7366

2 BUILDING SITES. 2 Blocks off N. Perry St. in Perry Park Subdivision. FHA approval 50x122 Ft. $750 each
RAY O'NEIL, Realtor
262 S. Telegraph Rd. Open 9-9
Phone FE 3-7103 or OR 3-2937
Co-operative Real Estate Exchange

ATTENTION BUILDERS!
21 LOTS, 80 x 190
IN FIRST CLASS BRICK RANCH HOME NEIGHBORHOOD.
ALSO
80 ACRES
WITH ROAD FRONTAGE SELL ALL OR PART, DRY, SANDY SOIL

BARGAIN FOR CASH
760 JOSLYN ROAD
LAKE ORION MY 3-1281

For Sale Lots 46

2 ACRES, WITH TROUT STREAM $150 Dn. 100x500-ft. Lk priv. lot with wonderful beach $126 Dn.
4 acres, with trout stream, $250 dn.
1 acre bldg. lot. Price $500
Lake priv. lot as low as $25 dn.
C. PANGUS, 1919 M-15
Phone Ortonville, 132 Collect

5 ROOM HOME, BASEMENT, STOker heat, gas hot water, wired for electric stove, 2 car garage, $1,500 down FE 5-0656 223 E. Wilson

CLARKSTON ESTATES
65 ft. lot in Clarkston Estates A real buy at $850 terms can be arranged
Clarkston
Real Estate Inc
20 S. Main Clarkston Mich
MAple 5-5821

LEVEL LOT PRIV. ON WALter's Lake 105x200 ft. $1,200 Private FE 4-4693

HOLLY AREA
Beautiful Northgate Farms just 2½ miles North of Holly 100 ft. lots on the pavement Full price $750 SALESMAN ON PROPERTY SUNDAY 2-5 P.M.
PAUL A. KERN
REALTOR
211½ N. Saginaw FE 2-9209
Real Estate Since 1919

ROCHESTER RD. 1½ ACRES 100 x 658 FE 8-3425

BEAUTIFUL BUILDING SITE
SYLVAN LAKE
4 lots across street from lake privilege lots. $4400 cash.
RIDGEWAY REAL ESTATE
975 Baldwin Ave. FE 4-3603

4 LOTS — 186' ON BACK 160' on front, 120' deep. Full basement W. Cass Lake Zoz Subdivision. $3,000. ZLerin 6-4274

BUILD NOW
In our well restricted Waterford Hills Estates. Estimates freely given from our plans or yours
HERBERT C. DAVIS
4925 Pontiac Lake Rd. FE 5-4311

HOMESITES
2 well located lots on Adams Rd. near Auburn Each 50x188 ft. $700 each
K. G. HEMPSTEAD
102 E. HURON STREET
FE 4-8284 Eve. FE 2-3971

LAND SUITABLE FOR SUBDIVISION Lost for immediate building sites for multiple commercial and industrial use.
Sylvan Realty
2383 Orchard Lk. Rd. FE 5-9419
Co-operative Real Estate Exchange
HIGH LEVEL LOT 100 x 150 OR 3-5265

SOME EXCELLENT LOTS
BLOOMF

For Sale or Exchange 50

TRADE 3 BEDROOM HOME IN city for 2 bedroom home with 2 acres or more outside city. FE 5-3549 after 5 or inquire at 81 W. New York Ave.

Business Opportunities 51

2 STALL SUPER SERVICE STATION. Very good location, low inventory. Call FE 2-9173.

1950 FORD 1½ TON SEPTIC TANK truck & cleaning equipment. EM 3-4260.

BY OWNER

One of the city's busiest restaurants. Good fixtures & lease. Write Pontiac PO Box 1154.

ROCHESTER

Fine Self Serve grocery, catering to good clientelle. 2600 sq. ft. High gross profit. Low overhead. Six room living quarters. One of the best in the county. $11,500 will handle.

STATEWIDE

Real Estate Service of Pontiac
B. D. CHARLES, Realtor
1717 S. Telegraph — FE 4-0521

Partridge

IS THE 'BIRD' TO SEE

A-1 Motels

LAKEFRONT TRADE

A fine 10 unit motel plus 5 room owner's apt. and drive-in restaurant. 300 ft. on popular Oakland Co. lake with 400 ft. of main highway frontage. Owner may operate or lease out drive-in. Will accept trade. Full price $65,000 on terms.

DELUXE BRICK — TRADE

An outstanding 15 unit brick motel with over 600 ft. on U.S. 30. Best of furnishings. Very attractive owner's apt. Will trade for home $100,000 on terms.

NORTHERN AAA

AAA approved 17 unit motel plus owner's quarters on U.S. 27. The main route to the Straits. Excellent in-town location and close to lakes and hunting ground. Priced for quick sale at only $60,000 on terms.

WARD E. PARTRIDGE
REALTOR — FE 4-3581
1050 W. HURON
REAL ESTATE & BUSINESSES
THROUGHOUT MICHIGAN
Open Eve. 7 to 9

FOUR STALL SERVICE STATION

For lease by Major Oil Company, two Hoists, good location. Reasonable investment, attractive rental terms, further information. Phone FE 4-1511.

11 UNIT MOTEL

Living quarters. On U.S. Highway; lake property with good fishing and restful atmosphere. Well established. Call now, season just beginning. REASONABLE TERMS.

SCHRAM

FE 5-5091 REALTOR FE 5-9471
1111 Joslyn, Corner 3rd.
Open Eves. & Sun. Res. FE 5-2564
MULTIPLE LISTING SERVICE

OPERATOR BEAUTY SHOP, E. Huron — cheap. FE 5-8093.

60 FT. ON DIXIE HIGHWAY IN Drayton. 550 ft. depth. Commercial or light manufacturing. Best of location. Other frontage available here.

A. JOHNSON, Realtor
1704 S. Telegraph Rd.
FE 4-2533

LIQUOR TAKE OUT

With beer, wine and groceries. Main highway in growing home and resort area. $6,500 down plus inventory.

HOME AND CABINS

On 3½ acres of lake frontage. Has bait, tackle and boat business. Room to add more cabins or subdivide.

GROCERY STORE & HOME

Lake and main highway frontage. Separate A-1 buildings. Beer and wine take out. Terms.

C. PANGUS 1919 M15
Phone Ortonville, 132. Collect

DINER FOR RENT TO EXPERIenced couple. $450 Dixie Hwy.

"LET'S TALK BUSINESS"

HAMMER & SAW?

If you can do some of your own carpentry work, this 8 unit motel could be expanded into an estate for you. Business on this busy scenic highway in the Thumb Area warrants expansion. Total price for home, 8 units, and valuable property is only $30,000.

ABOARD THE BAND WAGON

Don't let the parade pass you by. This is perfect time to establish yourself in a "going" drive-in restaurant. Business is well established and the equipment, even complete. Only $5,000 down will start you toward a secure future.

MICHIGAN BUSINESS SALES CORPORATION

JOHN A. LANDMESSER BROKER
1573 S. Telegraph Rd.
FE 4-1582
Park At Our Front Door

DD BUS OPPTYS 51

Partridge

IS THE 'BIRD' TO SEE

TODAY'S SPECIALS

A HOTEL—LIQUOR

The newly decorated custom bar in this small town hotel grosses over $40,000 per year. Additional income from the 14 attractive rooms and the spacious owner's apt. $62,500 on terms.

OAKLAND CO. TAVERN

Only $9500 down handles this strait tavern in growing Oakland Co. community. Over $40,000 gross last year. See this today!

HIGHWAY LIQUOR

One of the best liquor bars on busy US-10 near Pontiac. Owners quarters plus extra income. Full price $45,000. Terms.

NORTHERN BAR—TRADE

Without a doubt this is one of the best known and oldest taverns in the North. Doing $42,000 gross per year. Seating for 100. Owners apt. Full price including real estate only $38,500 with $13,850 down. Will accept trade.

PARTRIDGE OF PONTIAC
BUSINESS THRUOUT MICHIGAN
1050 W. HURON FE 4-3581
Open Eve. 7 to 9

Do You Want a

Steady income?

NO LAYOFFS. Fully equipped Mobilgas Station, doing excellent business. Buy inventory only. Dial FE 4-9536. Mr. Barsam, 8 a.m. to 5 p.m. weekdays.

GROCERY AND MEAT MARKET. Will sacrifice for quick sale. Outright sale or inventory. Sell or lease building. Living quarters. Owner must retire because of ill health. Lucas Food Market, Bannister, Mich.

GOOD GOING RESTAURANT IN small lake town. Season just starting. $2,250 will handle. EM 3-8041.

GROCERY STORE. EXCELLENT location. SDM license. Best offer takes. 4811 Dixie Highway. OR 3-9082.

RESTAURANT FOR SALE. 6 S. Saginaw St. FE 2-8850 or FE 5-2327.

TO BUY TO SELL, REALTOR PARTRIDGE IS THE "BIRD" TO SEE.

DON'T PASS UP MONEY! Sell unneeded belongings for cash through Classified Ads! FE 2-8181.

Sale Land Contracts 52

20 PER CENT DISCOUNT $6,200 balance payable at $50 monthly, 6 per cent interest. Cost to you $4,312. Secured by 5 room home near Pontiac. Clark Real Estate, 1362 W. Huron. Fe 4-8492 or FE 4-4813. Ask for Mr. Clark. Open evenings and Sundays.

CONTRACT BALANCE $6950 PAYable at $69.50 per month at 6% 25% discount. Ask for Tom Bateman.

BATEMAN-KAMPSEN

REALTORS FE 4-0528
377 S. Telegraph — Eves. & Sun.
Co-operative Real Estate Exchange

Money to Loan 53

(State Licensed Lenders)

35,000 Families Recommend Buckner's

Four (4) Buckner Convenient offices in Pontiac area where you can quickly borrow up to $50 on small once-a-month payments. You get full amount. No deductions.

COST OF BORROWING at Buckners IS LESS THAN YOU THINK.

Get needed cash quickly from Buckner's friendly loan company.

Buckner Finance Co.

Offices are located:

Pontiac 2nd Floor National Bldg.
Drayton Plains 4512 Dixie Hwy.
Walled Lake 230 Barnston (next to bank)
Utica 45463 Van Dyke
One block North across from bank

LOANS $25 to $500
BENEFICIAL FINANCE CO.
(Provident Loan)
7 W. Lawrence St. FE 2-9249

TEAGUE FINANCE CO.
202 N. MAIN
ROCHESTER, MICH.
LOANS $25 TO $500
AUTOS
LIVESTOCK
HOUSEHOLD GOODS
Ph. Rochester OL 6-0711 OL 1-9791

GET CASH QUICKLY

Up to $500

1948 to 1955 cars. Bring your title. Most deals closed in 30 minutes. Loans also made on furniture, signatures and other securities.

Oakland Loan Company
202 PONTIAC STATE BANK BLDG.
FE 2-9206

Need $500

With fast, courteous service and on payments to fit your budget? Then you should visit our new modern office, so convenient to parking and shopping, where new private consultation rooms await you. Or phone FE 3-8121 and tell us your needs.

Home & Auto Loan Company
7 N. Perry Street
Hours: 9 to 5; Saturday 9 to 1
LOANS TO $500
BAXTER & LIVINGSTONE
(Second Floor)
65 W. Lawrence St. FE 4-1538

WHEN YOU NEED

$25 to $500

You can get it quickly on your signature, car or furniture. No endorsers. Payments to suit your budget. We will be glad to help you with your money problems.

STATE FINANCE CO.
702 Pontiac State Bank Bldg.
FE 4-1574

LOANS

$25 to $500 — $25 to $500
COMMUNITY LOAN CO.
30 E. Lawrence FE 2-7131
FRIENDLY SERVICE

LOANS $20 TO $500

On signature only.

HOUSEHOLD FINANCE CORP. OF PONTIAC

31½ S. Saginaw St. FE 4-0531

Mortgage Loans 54

LOANS $600 TO $1,500

1. For any purpose on homes, modern or not in Oakland County.
2. For home additions or improvements.
3. To rough-in or enclose houses partly constructed.
4. To build a garage or on a garage home.
5. On second mortgages.

Apply 200 National Building, Pontiac, or phone FE 4-4729.

Swaps 55

¼ ACRE GROUND 5 ROOM AND bath. Basement. Will swap for small home in city land contract or what have you. FE 5-9442.

BUILDING LOTS WORTH $200-$400 accepted as trade in on used cars. H. J. Van Welt, OR 3-1355.

81 HENRY J. FOR POWER MOWer or tractor. OR 3-9158 after 5 p.m.

SWAP IN YOUR OLD MOWER ON a new one—franchise dealers for Eclipse, reel type, rotary & hand mowers. Some very good used mowers $3 & up. Will trade good power mower for a good used refrigerator. Complete line of Scott's seeds & fertilizers. We rent seeders, rollers, sanders, and waxers. Lots of easy parking.

BARNES HARDWARE
742 W. Huron St. FE 5-9101

TRADE $3,000 EQUITY IN 4 rooms & bath built 1953, nice lot, lake privileges, assume $3,812.50 balance at $46.50 monthly. Trade for late model automobile, land contract, equity in your present home or what? Will assume your equity or pay cash difference. Clark Real Estate, 1362 W. Huron. Open evenings. Ask for Mr. Clark.

PAIR AKC BEAGLES 10-WKS. old. For sewing machine, typewriter or etc. FE 7-8273.

WANTED A LARGE MODERN housetrailer for 2 acres with a 4 room semi-modern house & garage. OR 3-1268.

60 FT. LOT ON TASMANIA ST. FOR A CAR OR WHAT HAVE YOU. $1,500 VALUE.

60 FT. LOT ON ISLAND PARK DR. FOR CAR OR WHAT HAVE YOU. $1,350 VALUE.

80 FT. LOT IN DRAYTON WOODS, FOR CAR OR WHAT HAVE YOU. $1,700 VALUE.

ROBT. CHAPIN, BRKR
FE 8-1131 OR 3-7014 FE 4-2542

Swaps 55

WASHING MACHINE FOR WALL mirror. Philco refrigerator for apt. size. FE 2-4798.

WILL SACRIFICE LARGE EQUITY in 4 bedroom home, for house-trailer, cash or late model car. 208 Seward.

WIDOW WOULD LIKE TO SWAP west side terrace, 5 rooms & garage, gas heat, in good condition for 4 or 5 room year around home at Williams Lake. Box 27, Pontiac Press.

For Sale Clothing 56

BRIDAL GOWN, CHANTILLY lace & satin, floor length with detachable train & finger tip veil. Size 12. FE 5-6789, Bloomfield Highlands.

PALE YELLOW FORMAL, SIZE 7-8. Worn once. $12. FE 4-3829.

Sale Household Goods 57

2 FULL SIZE BEDS, COIL springs and innerspring mattresses, 16 ft. porch glider. FE 2-7066.

2 FIRESIDE CHAIRS AND 1 CLUB chair. Very reasonable. FE 5-1540.

3 PIECE SECTIONAL AND matching chair, blond legs, good condition. EM 3-7089.

5 PIECE BEDRM. SET, WALNUT. And misc. articles. Phone FE 2-6447.

6 COMPLETE ROOMS OF FURNIture. Including deluxe mangle and Easy washer. 3060 Donley, off Auburn. Near Crooks Rd.

6 MOS. OLD DELUXE NORGE gas dryer converted for bottle gas. 2½ yr. old Montgomery Ward automatic washer. Practically new. Elna automatic sewing machine. Priced to sell. MArket 4-3338.

4 BURNER GAS RANGE FOR sale. FE 2-8616.

7 PC. DINING ROOM SET, BED, mattress and springs. Gas stove. FE 4-3219.

9X7 RUG, REVERSIBLE WINDOW fan, electric heater, electric fryer, washing machine, need new roll, bird cage, lamp table and lamp. Call EM 3-4245 after 6:00 p.m.

ELECTRIC LAWN MOWER. CALL after 4. FE 2-5151.

9 PIECE DINING ROOM OUTFIT. $15. 156 N. Merrimac.

12 IN. MUNTZ TV. DOUGLAS dryer. Gravbar portable electric sewing machine. Kirby vacuum with all attachments. FE 4-1149.

16 PHILCO TV. GOOD CONDITION. $35. OR 3-4815.

ANTIQUES

Bedroom suite, Tear drop pulls, $60. Colored glass, "Gone with the Wind" Lamps. "Museum Type" Empire Settee Set—Something for everyone. OR 3-4036. Pontiac Lk. Recreation area—Follow the Signs.

APT. SIZE ELCTRIC RANGE. Good condition. EM 3-2975.

ASPHALT TILE 3c
Linoleum Floor Tile 2c
Duclaimed Linoleum $2.49
Surplus Paint $1.49
White Enamel $1.98
HAROLDS PAINT & LINOLEUM
140 S. Saginaw

APPLIANCES
TRADE-INS GUARANTEED

Automatic washers ..... $69.50 up
Wringer washers ..... $22.50 up
Refrigerators ..... $39.95 up
Vacuum cleaner ..... $ 7.95 up
Roy's Replacements, Parts & Service, 96 Oakland.

AB GAS STOVE, FULL SIZE. $30. FE 4-8427 after 5.

A BUY — 2 CLOCK RADIOS & small radios. FE 5-8755.

BENDIX ELECTRIC DRYER. New, fully guaranteed, delivery, and installed. No down payment, $2 per week. Maytag washer, late model, A-1 condition, $39. Phone MY 3-3711.

BOTTLE GAS

New low price. Complete installation. Only $5 plus gas. Kenyon Bottle Gas. OR 3-2491.

APTS. SIZE GE REFRIGERATOR. 5479 Clarkston Rd. 3 miles east of Clarkston.

ANTIQUE CHURCH MODEL REED organ. Dull black. MA 5-7851.

ABOUT ANYTHING YOU WANT FOR THE HOME CAN BE FOUND AT L&S SALES

A little out of the way, but a lot less to pay. Special while they last, lawnmowers $2.00 and up. Gas and electric refrigerators, ranges and water heaters. Bathroom fixtures, beds, chests, dressers, vanities and springs and mattresses. Living room suites, occasional chairs, tables, lamps, TV sets, radios, rugs, dining room suites, dinette sets, and many other misc. items. NEW & USED. Visit our trade-in dept. for real bargains.

USE OUR LAY-A-WAY PLAN OR EASY TERMS
UP TO 24 MONTHS TO PAY

We buy, sell or trade. Come out and look around. 2 acres of free parking.

OPEN DAILY 9 TO 9
AND SUN. 12-5
L & S SALES CO.
4 miles E. of Pontiac or 1 mile E. of Auburn Heights on Auburn Rd., M-59.
PHONE FE 5-0241

BENDIX AUTO. WASHER, ELEC. range. Perfect for cottage. Leather top coffee table. MI 6-3583.

BICYCLE, $15. WASHER, $25. Portable radio, $8. FE 5-9173.

BEIGE WOOL CARPET AND PAD. Beige cotton rug and pad. Phone FE 5-3458.

CROSLEY REFRIGERATOR, APT. size. With shelves on door. Good working condition. Only $49.95. MI 6-1300.

CASH FOR YOUR FURNITURE or tools. OR 3-2717.

CASH FOR SMALL RADIOS working or not. FE 5-8755.

CLEARANCE UNPAINTED FURN. 8 pc. bedroom set $85.77. Desk $14.77. Chairs $3.25. Chests $9.95. Wall cabinets $3.77. Headboards $12.77. Wooden legs 2.95.

PICK & PAINT STORE
141 Oakland Ave. FE 5-9562

CLOTHES DRYER, GAS. BEST brand made. Slightly scratched. Exceptional value. Michigan Fluorescent, 303 Orchard Lake Ave.

COLDSPOT REFRIG. GOOD RUNning condition. $40. Seen at 1712 Cass Lk. Rd.

CONSOLE RADIO IRONER. Norge stove. Rug and pad. Living room drapes, lined & interlined. Ironing board. Bendix washer, need repair. Upright, apt. size piano. Good condition. Misc. items. FE 5-1411.

COMBINATION STORM DOORS. Twelve, 2'x6'8". Good condition. Cheap. 811 Menominee.

DURO DEEP WELL PUMP, MOtor and tank. Gas water heater. 2149 Pontiac Dr.

DAVENPORT AND CHAIR. $19.50. sofa bed, $24.50, full size bed and spring, $9.95, elec. stove, $24.50, gas stove, $19.50, new roll-away beds, complete, $17.95. Hollywood bed springs, $6.95, new sofa beds, $39.95, new 6 year coils, $17.95, refrig., $39.50, rockers, $4.50, new cotton mattresses, $12.95, new inner spring mattresses, $19.95. We buy, sell and trade. Pearson's Bank Furniture, 42 Orchard Lk. Ave. FE 4-7881.

12x12 LINOLEUM $7.20
4½ FT. WALL TILE 25c

GUAR. HOUSE PAINT, GAL., $1.95
15c VINYL INLAID TILE 10c
RUBBER BASE PAINT, GAL. $3.50
SYERS, 141 W. HURON. FE 4-3064

DINING SET: 9 PIECE, SOLID walnut. Hand carved, perfect condition. Cost $1500, sacrifice $200 or trade for yard work. MI 6-0802.

EASY PORTABLE SPIN DRYER. Good condition. Call FE 5-2014. 2908 Edna Jane Dr.

EASY SPINDRY WASHER, LATE deluxe model. Only $69.95. MI 6-1300.

ELECTROLUX, LATE MODEL, like new. Take over balance of $29.84 or payments of $7.46 for 4 mos. Dealer. Phone FE 5-4622.

ELECTRIC DRYER, $75; WASHER, $45. Electric stove, $30. Other items. FE 5-2766.

EOM SALE

9 cu. ft. Coldspot refrig. $79.50
Hamilton elec. dryer $99.50
Philgas range $39.50
17" Sentinel console TV $89.50

CLAYTON'S
Furniture Appliances
3065 Orchard Lake Rd.
FE 5-8811 or FE 5-8974

ELECTRIC STOVE, PERFECT condition. New burners, $35. OR 3-3536.

FREEZER

1956 11 Cu. Ft. Chest
Nationally Advertised
$199.95
THE I. A. WAGNER CO.
1960 N. Opdyke
FE 5-9221

GAS RANGE, REFRIGERATOR, washing machine, dining room and 2 bedroom sets, 1 twin bed. FE 5-0007.

FULL SIZE INNERSPRING MATtress. Good cond. MY 2-1283.

FUNNY BUSINESS by Hershberger



"It's a divining rod — I'm trying to locate a jug of cider I buried last fall to hide it from the wife!"

Sale Household Goods 57

2 PIECE RED SECTIONAL. $75. Phone FE 3-7322.

GAS STOVE $20. 100 LB. GAS cylinder $20. Double bed, complete chest of drawers $15. Odd chairs $1 ea. Hand lawn mower $4. Picnic table, $3. 39 Rollaway bed $6. Dining table $4. Kitchen table $3. FE 5-7660.

LAWN MOWER 1 YR. OLD. CEDAR chest, wardrobe combination radio, victrola and recorder. FE 4-1152.

HAMILTON ELEC. DRYER. NICE condition. Only $60. MI 6-1300.

HOUSEHOLD GOODS FOR SALE. Furniture, china, glass. MI 6-4662.

9 PIECE SOLID OAK DINING room suite. 1960 E. Lincoln Rd., Birmingham. Near Eaton Rd.

HAND CROCHETED TABLE cloth and handmade appliqued double quilt. EM 3-3028.

HOLLYWOOD BED WITH BOX springs and mattress. Duncan Phyfe mahogany dinette set with server and other misc. items. FE 2-1943.

HOTPOINT WATER HEATERS 55 gal. installed $129.95. 80 gal. installed $169.95. R. B. Munro Electric Co. 1060 W. Huron.

INTERIOR DECORATOR'S ITEMS. 30 ft. span gold drapes. Green velvet occasional chair. Gold wing chair. Poker table. Also other items. MA 6-6683.

KENMORE DELUXE RANGE, good condition, 36 in. $80. FE 5-1898.

KENMORE TANK VACUUM cleaner with attachments, $15. Chaise lounge, $10. 3 piece rattan sectional with table. EM 3-8163.

LARGE HAND CROCHETED RUGS. MY 3-2893.

LEAVING STATE — WILL SELL entire household goods. Apply 3205 Sashabaw Road, Drayton Plains.

LINOLEUM & PAINT SALE. ½ price at Jack's, 277 Baldwin.

LIVING ROOM SOFAS, MODERN, beautiful, slightly soiled. Buy a new unit for the price of a used unit. Furniture Annex, Michigan Fluorescent, 303 Orchard Lake Ave.

LOVESEAT, HIDE-A-BED AND overstuffed chair, $25. MI 6-2503.

MUST SELL AUTO. WASHER, $50 or best offer. Also 2 new formals, size 10 & 12. MI 4-5435.

MOTOROLA 17" MAHOGANY CONsole cabinet. Only $69.95. MI 6-1300.

NORGE PORCELAIN GAS RANGE. Good condition. $30. MI 4-3050.

NEW FAMOUS MAKE PORTABLE sewing machine, payments of $6.50 a month. Free home demo. Call day or night. FE 8-1564. Dealer.

MOVING, MUST SELL, GAS range, $125. Living room suite, $75, rug & pad, 11'x13½', $50. 1 pr. drapes, 8x5 window, $25. Bookcase, $25. Solid maple bunk beds & innerspring mattresses, $85. Large double bed & innerspring mattress, $85. Call FE 5-2753.

REBUILT WASHING MACHINES, all makes guaranteed. Thrift Electric, 5072 N. Johnson. FE 4-5169.

SAMSONITE CARD TABLE WITH 4 metal green chairs, $15. Kenmore tank-type vacuum cleaner with attachments, $30. Nesco electric roaster, $25. Pair of red, modern living room lamps, 32" high, $20. FE 5-6315.

SCHAIBLE GARBAGE DISPOSAL, $49.50. B. Munro Electric Co. 1060 W. Huron.

STUDIO COUCH, DRAPES, DISHes, coffee table, other furniture. FE 2-2342.

SINGER CONSOLE, LATE MODel. Round bobbin. Take over balance of contract at $13.34 a month or pay total of $55.46. Call FE 8-1564. Dealer.

SPECIAL, EUREKA VACUUM cleaner, $69.95. Floor model, $49.95. R. J. MUNRO, 1060 W. Huron.

17" RCA USED CONSOLE TV, $59.95. TV antenna kit, $9.95.

WALTON TV

Walton Cor., Lyons. FE 2-2755.

2 PIECE LIVING ROOM SUITE, wine color, $45. Double laundry tubs, like new, $15. Phone FE 3-7309.

TRADE-IN DEPT.

Dropleaf table with 2 chairs, wood $10.95
2 pc. living room suite $19.95
5 pc. metal bed complete $19.95
5 pc. small wood dinette $24.95
Gear treated elec. washer $29.95
Guar. trailer-size elec. refrig. $49.95
USE YOUR CREDIT. E-Z TERMS.

WYMAN'S

18 W. Pike St. FE 4-1122

TAPPAN GAS RANGE, $60. 339 Puritan Rd., Birmingham.

TRADE ELECTRIC RANGES FOR gas ranges. R. B. Munro, 1060 W. Huron.

TRAVERSE DRAPES AND RODS. Dumont TV, reasonable. FE 8-1453.

TWIN BEDROOM SUITE, COMplete, $85. FE 4-6618.

USED TRADE-IN DEPT.

Occasional chair ..... $ 9.95
Chest of Drawers $14.95
Bunk Bed, maple $19.95
Gas Range $24.50
Davenport and chair $29.50
Dresser, chest and bed $39.50
3 pc. modern blonde bedroom suite $89.50
8 pc. dining room suite $59.50
Apt. size electric range $29.95
MANY ITEMS
CONVENIENT TERMS

THOMAS ECONOMY FURNITURE CO.
361 S. Saginaw St.
PONTIAC, MICH.

USED REFRIG. $39.95
Used gas stove $20.00
Used Washer $5.00
Rollaway bed with mattress $14.95
New Bunk Beds from $39.95

LORD'S HARDWARE
2239 Elizabeth Lake Road

STOVES BOUGHT, SOLD, EXchanged. Turner's, 602 Mt. Clemens. FE 2-0901.

USED GAS RANGES $29.50 AND up. R. B. Munro Electric Co. 1060 W. Huron.

Used TV
Trade-in's
Table Models
and Consoles
10" — $15
12½" — $22
17" — $35
21" — $60
ALL GUARANTEED
WAITE'S TV
Downstairs

Sale Household Goods 57

VACUUM CLEANERS, PARTS, brushes, all makes. 956 Myrtle.

USED HOTPOINT IRONER, $49.95. New Hotpoint dishwasher, $125. Used TV's, $24.95 & up. New Norge Gas Ranges, $99.95. Sweet's Radio & Appliance, 422 W. Huron. FE 4-1133.

USED ELECTRIC WATER HEATERS

SPECIAL CLEARANCE. SOME LIKE NEW. ALL WELL KNOWN MAKES. SIZES 30 GA. TO 80 GA. TAKE YOUR PICK, $49.50. TERMS. CONSUMERS POWER CO., 28 W. LAWRENCE. FE 5-8151.

Used Refrigerators

In good condition. Priced right. Crump electric, 3465 Auburn Rd., Auburn Heights.

WAYNE GABERT'S APPLIANCE SALE
up to 25% DISCOUNT

On all new floor samples. Washers, Dryers, Ranges — Refrigerators, TV sets, etc.

2 YEARS TO PAY

Delivered, Installed, Serviced.
121 N. Saginaw. FE 5-6189.

WESTINGHOUSE ELEC. STOVE, 2 ovens, clock timer, all new burners, $50. Possession June 14. MI 4-0815.

For Sale Miscellaneous 60

10 IN. SPEEDOMATIC SAW WITH radial arm and rack. Completely portable. $300. FE 8-1468.

10' SWARMS OF BEES. EQUIP for 20. Cheap. FE 2-1822.

$60 FAN, 16 IN. OSCILLATING. Excellent condition. $20. OR 3-9051.

1000 GAL. UNDERGROUND GASOline or fuel oil tank. FE 7-8693.

ANTIQUE PINE DRY SINK & brass chafing dish. Call FE 5-1217 after 7:30 p.m.

ANCHOR FENCES

No money down. FHA approved. FREE ESTIMATES. FE 5-7471.

AUTOMATIC ELECTRIC WATER heater. Lochinvar, $35. FE 5-7207.

AUTO. WATER HEATERS, $44.95. 5 ft. cast iron tubs, $64.95. Reverse trap toilets, $31.11. 3 pc. colored bath tub, toilet and lavatory, $89.95. G. A. Thompson, 80 S. Perry.

BATHROOM FIXTURES. YOUNGstown kitchen furnaces. Oil, gas and coal. Hot water and steam boilers, automatic water heater. Hardware, electrical supplies. Crock and tile, galvanized copper, pipe and fittings. Lowe Bros. Paint. HEIGHTS SUPPLY, 2685 Lapeer Rd. FE 4-5431.

BENDIX AUTO. WASHER. J. L. Hudson Co. gas range, both good cond. EM 3-3404.

BULLDOZER, 8 FT. TILT BLADE. A-1 cond., shallow well pump, like new, reas. FE 5-1965.

BUY DIRECT FROM MANUFACTURER

Our 28th year in business. FHA. Double hung windows. Vents. Sliders. Picture windows and window walls.

OXROW WINDOW CO.
[0265 Highland Rd.—M59
EMpire 3-4082

BEEF AND PORK HALF AND quarters. Opdyke Market. FE 5-7941.

BATHROOM OUTFIT, COMPLETE. Cheap. FE 2-6840.

BURMEISTER

4x8¼" Plasterboard ..... $ 1.25
4x8¾" Plasterboard ..... $ 1.50
4x8½" Plasterboard ..... $ 1.75
4x7⅝" Plasterboard ..... $ 1.96
4x10 and 4x12 also in stock.

25 lb. Crown Coat in Q. ..... $ 2.25
25 lb. Joint Cement In Q. ..... $ 2.20
250 ft. Joint system ..... $ 3.75
250 ft. perforated tape ..... $ .90
80 lb. bag of gypsolite ..... $ 1.15
80 lb. bag of lime ..... $ .69
4x8" fir plycore ..... $ 4.95
4x8" plywood ..... $ 3.95
100 ft. bag Insulation ..... $ 4.25

MAKE SURE IT'S

BURMEISTER

Northern Lumber Co.
8197 Cooley Lake Rd.
Pontiac EM 3-4111 & FM 3-3747
Telegraph & 9 Mile Rd.
Detroit FE 1-4484

CHANNEL IRON, 2 PIECES, 16 X 1 x3". $10 ea. OR 3-0693.

1 DOUBLE WINDOW, 40 x 40. 2 singles, 20 x 40, screen and storm windows to match. 2 Venetian blinds, outside door jamb, lawn mower. Cheap. FE 5-1808.

CABINET SINKS FROM $69.95. Sinks to build in from $3.95. Double sinks from $9.95. G. A. Thompson, 80 S. Perry.

CASH FOR FURNITURE
FE 4-7881

Cleanup Time Is Here

Come in and see our new decorations—featuring the new "Levelon" interior paint.

CHURCH'S INC.
107 S. Squirrel Rd. FE 2-0233

CLOSING OUT

15c Inlaid Tile (9x9) 9c
59c Wall Tile ..... 29c ft.
$4.95 paint ..... $1.69 gal.
Linoleum ..... 39c yd.
Rubber base paint ..... $3.95 gal.

SMITH'S, 257 S. Saginaw

CHRIS-CRAFT, 19 FT. INBOARD, mahogany boat & boat hoist. 12 ft. fishing boat. $30. Jacobsen Queen 21" Rotary lawn mower, $60. 2 upholstered chairs, odd lamps. 4470 Dow Ridge, Orchard Lake Village. FE 8-0027.

DOORS

Selling out inside and outside doors at less than wholesale prices. Cabinet Hardware at 20 per cent off.
PONTIAC PLYWOOD CO.
1488 Baldwin Ave. FE 2-2543

EXTRA—SPECIAL

Excellent Quality Used White Pine 2x12's and 3x12's up to 28 ft. We will rip to your requirements. PRICED TO SELL, WE ARE OVERSTOCKED WITH THIS BEAUTIFUL WHITE PINE. Our supply of building materials are complete — from joist to the lock on your door.
RECLAIMED BRICK $3.00 Per C.
Redi-Mix Concrete & Mortar $1.15
Windows made to your order.
New Flush Doors from $5.50 up.
Let us figure your job, addition, porch, garage, or complete home.

SURPLUS LUMBER & MATERIAL SALES CO.
5340 Highland Rd. (M59) OR 3-7092

DRAW TITE HITCHES

CHROME OR CADMIUM PLATED

The kind that bolt to the frame of all makes of cars.
F. E. Howland, 3245 Dixie Hwy. OR 3-1456.

DEHUMIDIFIER, RCA, NEW, ABC washer, Conventional. Cheap. MA 6-2745.

For Sale Miscellaneous 60

2 STEEL CASEMENT WINDOWS. FE 4-7664.

CYCLONE FENCES. FREE ESTIMates. OR 3-8321.

52 GAL. ELEC. HEATER $74.95
30 Gal. Auto. Gas Heater $44.95
Cab. sinks & fittings ..... $50.00 up
Laundry trays, stand, faucets $18.95
SAVE PLUMBING
172 S. Saginaw St.

FOLDING BABY BUGGY AND chair with tray. Odd furniture & logis. FE 4-2903, after 5 p.m.

FIRST QUALITY 5 FT. BATH tubs, $49.50. B grade toilet, $19.95. 32x21 double sinks, $14.95. hand basins, from $10.95. G. A. Thompson, 80 S. Perry.

Garage Doors

Berry steel overhead factory seconds, all sizes and prices. Large selection from $35 and up. A modern door on your garage costs less than you think. Let us give you a free estimate.
Yes, we give Gold Bell Stamps.
BERRY DOOR SALES CO.
371 S. Paddock FE 5-0203

GAS STATION EQUIPMENT

Battery chargers, alumite gun, cash register, coke machine parts and accessories, etc. MY 2-3441.

HOLLINGSHEAD VARIETY Store, 7 miles out Baldwin. Armstrong floor covering, and Mac-O-Lac paints. Phone FE 7-8025.

FREE STANDING TOILETS $18.95
21x32 double sinks ..... $ 8.95
Washbowls with fittings $11.95
1 pc. colored bath sets with trim.
Factory 2nd, irregulars $109.50
SAVE PLUMBING SUPPLY
172 S. Saginaw FE 5-2100

5/8" 4x8
Plyscore
$4.95

ASPHALT FLOOR TILE
9x9 5c EA.
PONTIAC COACH CO.
4015 Dixie Hwy. Drayton Plains

IN STOCK

3" 4" 6" 8" Drain Tile
Sewer Pipe — all sizes
Complete stock of fittings
Sump Crock, Grease traps, flue Lining & wall coping

BLAYLOCK COAL & SUPPLY CO.
81 Orchard Lake Ave. FE 3-7101

JET WATER PUMPS $69.95. G. A. Thompson, 80 S. Perry.

KITCHEN WALL CABINETS, BASE cabinet, broom closets. We have a number in all sizes that are slightly marred, at extraordinary values. Michigan Fluorescent, 303 Orchard Lake Ave.

LARGE DOG-HOUSE WITH SIDing, shingled roof and floor, $10. EM 3-5253.

LET US HELP YOU WITH YOUR color painting problems. Hundreds of colors to chose from in rubber base or Jelled Magic—no drip paint; free parking in rear of store. Oakland Fuel and Paint, 436 Orchard Lake Ave. FE 5-6150.

9" HP EVINRUDE MOTOR, skiff, saw, 7x12 window sash. FE 2-1104.

55 GAL. OPEN-HEAD STEEL drums for burning your rubbish in, $1.00 each. H. P. Sutton, MY 2-6432.

K GUTTER 13c FOOT. WARwick's, 2678 Orchard Lake Rd.

LAWN MOWERS SHARPENED and repaired. Parts, Exp. C. Stickel, 16 Haddrill Ct. FE 4-3780.

LIONEL & AMERICAN FLYER TRAINS

Authorized factory service and genuine factory parts. Free test on factor analyzer.
TASKER'S 63 W. HURON ST.

MEDICINE CABINETS WITH TWO separate chrome fluorescent lights, $29.95 value, $19.45. Lavatories complete $14.95. Factory irregulars. Michigan Fluorescent, 303 Orchard Lake Ave.

METAL LUGGAGE TRAILER, 1 wheel. Also 2 pair scaffold jacks. Reasonable. EM 3-2292.

100 H.P. HIGH PRESSURE BOILer. Pick hot water heater. MI 4-6140.

MOWERS

SPECIAL 18 INCH
ROTARY SIDE & FRONT TRIMMERS

6 left. Only $49.44, 22 other models with free waterproof covers. Evans Equipment, 6507 Dixie Hwy. MA 5-7878.

NEW & USED PORTABLES. WILL adjust, oil and grease any make sewing machine within a radius of 10 miles for only $2. Parts extra. FE 4-3930, 535 Auburn Ave.

NEW AND USED
POWER MOWERS, ROTARY TILLERS, POWER SPRAYERS. A dependable, well sold line. Time payments available. W. F. Miller Garden and Lawn Equipment, 1893 S. Woodward, north of 14 Mile Rd., Birmingham. MI 4-6526.

NEW GALVANIZED PIPE

½ in. (21) ft. lengths ..... 11½c ft
¾ in. (21) ft. lengths ..... 15½c ft
SAVE PLUMBING SUPPLY
172 S. Saginaw FE 5-2100

NEED AUTOMATIC HEAT??

Direct factory priced on oil-fired furnace any model and size. Can furnish duct work and terms.
OR 3-3777 FE 4-6509

OIL FURNACE

Factory new $265. Del. OR 3-5624.

ONE 16-IN. ROTARY LAWN MOWer. Good condition. One 21-in. Toro gas reel type lawn mower. Completely overhauled. Like new. OR 3-5656.

ONE 4X8 ALUMINUM PICTURE window. Also 3 smaller horizalum windows. Street door, flush, 3x6'8". All new. Reasonable. OR 3-1923.

OIL FURNACE

Factory new $265. Del. OR 3-5624.

OIL FURNACE

Luxaire with pressure type burner. A-1 Condition. Call Mr. Miller, FE 3-9333. Evenings call FE 4-1066.

OLD GARAGES REPAIRED TO look like new. Lengthen your garage. Put in new garage doors. Terms. FE 4-5654.

PACHOUD WRECKING CO.
2301 Dixie Hwy. FE 5-9108

4 INCH SOIL PIPE, 5 FT. $3.69
Sump Pumps $32.95
SAVE PLUMBING SUPPLY
172 S. Saginaw FE 5-2100

PENNY PAINT SALE

House paint, 1 gallon $1.98
2nd gallon at ½ ..... $ .01
Two gallon for $1.99
Rubber base paint, gal. $1.89
Roller or pan, 1c ..... $ .01
1 gal. paint & roller or pan $3.90

FLOOR SHOP

98 S. Saginaw St. Open 8 to 9

POWER LAWN MOWER, ALSO hand mower. EM 3-4529.

POWER MOWER $25. REFRIGER

Auction Sale 77

AUCTION SALE EVERY WEDNESday night 7 p.m. Large assortment of household furniture, tools and personal effects. L. E. Smart, Sale Farm, 30 West Tienken Rd. Rochester.

AUCTION SAT. NIGHT, 6:30. 1 MI. south and three-fourths mile west of Lake Orion. 5 rooms of very new furniture & other consignments. Calendar clock, 5 pc. maple breakfast set, Norze 30 in. gas stove, Duncan Phyfe dining table, Duncan Phyfe couch, beautiful 2 pc. sectional, Mahogany dining table & 4 chairs, living room suite, G.E. roll-easy sweeper, 21 in. Motorola TV, pair of walnut end tables, blond telephone stand, blond chest electric roaster, walnut secretary, full sized rollaway bed, metal cupboards, 5 pc chromie set, 2 wicker chairs, rocking chairs, 2 school desks, 4 pc. blonde bedroom suite, complete. Electric hot water tank, maple davenport, glider, Hollywood bed complete. Apt. size electric stove, portable ironer, 2 gun cabinets, radio & record player, drapes, mirrors, electric sewing machine, General Electric stove, utility tables, desk, toys, small radio, rotary lawn mower, swivel desk chair, walnut corner cupboard, dishes, odds & ends. Tyler & Brodie, auctioneers.

AUCTION SALE: HAVING SOLD my house, am selling at public auction Thurs., June 7th, at 1:00 p.m. at 143 Livingstone St., Highland, Michigan. Hot Point elec. range, Refrigerator, Living room suite, Dining room suite, Bedroom suite, Sideboard, Mirrors, Curtains, Rugs, Drapes, Sewing machine, Pressure cooker, 8 qt. Cooking utensils, dishes, garden tools. Some lumber, vacuum cleaner, many other articles too numerous to mention. Mrs. Roy C. Bryant, 143 Livingston St., Highland, Mich.

PAINT CREEK AUCTION SAT. night 7:30. Come early. 2760 Orion Rd. H. O. Wright.

For Sale Housetrailers 78

28 - FT. LIBERTY TRAILER. Screened in side cabana. Pontiac Lk. priv. $700. Area 8. 8300 Pontiac Lk. Rd.

28 FT. LIBERTY HOUSETRAILER. $700. MA 5-3504.

42 FT. NEW MOON TRAILER. Full bath, $3200. Will trade. Terms. FE 2-2942.

1954 LINTC CRAFT 23 FT. MODern. Like new. 1953 General, 32 ft., modern, A-1 condition. See these before you buy. OA 8-3858. OA 8-3449.

PONTIAC CHIEF
AMERICA'S FINEST
37' to 50', 1 to 3 bedrooms.
SARATOGA
30' TO 46', PRICED TO SELL.
Also a fine selection of reconditioned modern mobile homes, 22 ft. to 46 ft., 1 and 2 bedrooms. These may be purchased on our new deferred payment plan. A credit life policy free on all contract purchases
HUTCHISON MOBILE HOMES
4301 Dixie Hwy.
Drayton Plains, OR 3-1202
and
2830 S. Dort Hwy. Flint

BEAUTIFUL 22' SACRIFICE FOR $800. EM 3-2287.

45 FT. ABC TRAILER. EXCEL. cond. Phone MY 3-7608.

27 FT. TRAVELLITE. '49 FORD. Sell or trade for pickup. 1143 Vinewood. OR 3-7873.

OXFORD
Trailer Sales
General coaches 16 ft. wide up to 45 ft. long, 2 bedrooms 20 gal. water heater jalousie windows house type furnaces. Here's a real mobile home. 27 to 45 ft. Sherwin's latest balcony kitchen 27 to 50 ft. People are really talking about this latest in mobil homes.
The new Va-Ka-Shun-Ette trayler and Holley Runabout are regulars on our lot, we have several trailers we will sell on rental basis. Parts and accessories, 45 trailers to pick from. Phone MY 2-0721 M24 one Mile S. of Lake Orion.

PALACE, ALL ALUM. MODERN. $250 dn., $895 terms, $795 cash. Call FE 8-0253.

1954 HOUSETRAILER 35 FT. EXcellent condition. OR 3-5771.

Trailer
Exchange
ANDERSON
CHAMPION
GREAT LAKES
BEEMER
2, 2 and 3 bedroom, 16 to 51 ft. 10 ft. wide available. We finance as low as 5 per cent dn., as long as 6 yrs. — 72 months to pay. Bank rates. Used trailers like rent — no down payment.
PARTS STORE
Bottled gas, roof coating, paint, hitches, overload springs, refrigerator, stoves, heaters. Most complete line of mobil home parts and appliances in the area.
60 S. Telegraph FE 3-3200
Open Eves. & Sun. 'til noon

Rent Trailer Space 79

NEW—AUBURN HEIGHTS TRAILer park. Concrete patios, sidewalks. Lge. lots. Highly restricted. ½ mile S. E. of Pontiac. 170 N. Opdyke. FE 5-4519 or FE 5-3361.

SPACE ON PONTIAC LAKE. OR 3-1278

Auto Accessories 80

AUTO GLASS SERVICE
Glass installed while you wait. We use the highest grade of glass. Free 1 lb of coffee to a customer. All work guaranteed. Insurance jobs honored.
Open Saturday Until 4
Hub Auto Glass Co.
122 Oakland Ave. FE 4-7066

For Sale Tires 80-A

A-1, 670-15 WHITE WALL, GOODyear, new, $16.95 plus tax. Exchange. 503 S. Saginaw FE 4-0687.

GOOD USED TIRES, $1.50 UP, also white walls. 503 S. Saginaw. FE 4-0687.

GOODYEAR, FIRESTONE, GOODrich U. S., Black or White Side Walls. Off New Cars. Full Guarantee, up to 50 per cent off. Standard Sizes.
ED WILLIAMS
461 S. Saginaw at Auburn

SHARPEN UP YOUR CAR WITH A set of chrome wire wheels, set of 5 for less than half the cost of a new set.
Lake Orion Motor Sales
M24 at Clarkston Rd.
Ford — Mercury
MY 3-2611.

WTD.: USED TIRES, OLD CARS or parts. FE 3-0036.

Auto Service 81

CRANKSHAFT GRINDING IN THE car. Cylinders rebored. Zuck Machine Shop, 23 Hood. Phone FE 2-2563.

Sale Motor Scooters 82

1954 CUSHMAN MOTOR SCOOTER, like new. By appointment only. EM 3-3161.

'51 EAGLE CUSHMAN SCOOTer. FE 5-8505

For Sale Motorcycles 83

FOR PARTS AND SERVICE ON your Harley Davidson, See Harley Davidson Sales Co., 373 South Saginaw

INDIAN MOTORCYCLES SALES. Mac's Collision, 2015 Cass Lake Rd. Keego Harbor. FE 4-1762. Bill McCain.

WHIZZER SPORTSMAN MOTORcycle, In exc. cond. Call EM 3-3221.

For Sale Bicycles 84

BOY'S 24-IN. BIKE, $20. GIRL'S 26-in., $10. FE 2-1930.

ENGLISH RALEIGH SPORTS bike. Good condition. Accessories included. Call FE 4-0202.

SHORT-CUT TO CASH: Classified Ads! FE 2-8181.

Boats & Accessories 85

12 H.P. OUTBOARD MOTOR, 1955 model. Will sacrifice. OR 3-4555.

12 FT. PLYWOOD ROW BOATS. Reasonable. 2391 Willow Beach, Keego Harbor. FE 8-0671.

13. FOOT MOLDED PLYWOOD outboard and trailer. First reasonable offer accepted. 1236 Bates, Birmingham. Midwest 6-1552.

14 FT. STARCRAFT METAL BOAT. 15 h.p. Evinrude motor. FE 4-9409.

14' WOLVERINE, TRAILER, MERcury Mark 25 motor, used 10 hrs. $695. LI 9-1368.

14 FT. PLYWOOD. WALNUT deck. Anchor, oars, tiller. 56" beam. OL 2-5001.

14-FT. WOLVERINE BOAT. 16 h.p. motor, controls, trailer, cover and accessories. OR 3-4823.

14 FT. WOOD BOAT. L. L. OBERlin, 2242 S. Telegraph.

2 14-FT. BOATS, FISHING AND runabout. Reasonable. FE 5-8315 after 2 p.m. only

16 FT. RUNABOUT, 100 H.P. VERY fast. Sacrifice. FE 5-2139.

22½ H.P. EVINRUDE MOTOR. A-1 condition. Best offer. MA 5-4281.

1953 10 H.P. MERCURY, REMOTE control tank. Very good condition. $150. FE 4-7836.

1955 CHRIS CRAFT, 20 FT. CAVAlier utility Chrysler 95 h.p. tandum trailer. FE 4-4676.

1955 11 FT. SWITZER-CRAFT WITH Mercury 25 HP motor and trailer. MI 6-3437.

1956 ALUMINUM BOAT, 14 FT., 1954 12 h.p. motor with gear shift. Running lights, seat covers $425. Call bef. 3:30 p.m. OR 3-8832.

GOOD BOAT AND 5 H.P. MOTOR. Must sell. A good bargain! Hurry to 1714 Cole St. in Birmingham (off Adams Rd. near Woodward)

BOAT COVERS MADE TO ORDER and canvas repairs. FE 4-4277 or 76 S. Midland Dr.

BOATS, 12-FT. $40, 14-FT., $55. 9669 Highland Rd. (M59)

CHAMPION & CLINTON MOTORS
Elgin and Sea King parts
9140 Pontiac Lake Rd. CR. 3-2211

COSTELLO'S BOATS, MOTORS, trailers. Lake Orion. MY 3-3732.

CHRIS CRAFT 17', 95 H.P. NEW FE 4-8587 or Watkins Landing, Cass Lake.

CHRIS CRAFT 16 FT. 65 H. P., like new, always been kept inside. Call LI 3-1206.

CRIS CRAFT, 1955, 18 FT. CONtinental, 120 hp. utility type. Dealers demonstrator, like new. Phone evenings or weekends. FE 2-6319 or FE 2-0092.

ALUMA-CRAFT BOATS
PENNYAN BOATS
EVINRUDE MOTORS
MICHIGAN PROPELLORS FOR ANY BOAT & MOTOR
COMPLETE OUTBOARD SERVICE
ALL MARINE PAINTS AND VARNISHES
MARINE SALES & SERVICE
422 S. TELEGRAPH

FOR BEST QUALITY MARINE SUPPLIES — SEE HARRINGTON! Your authorized dealer for:
EVINRUDE MOTORS
Whirlwind boats
Wolverine boats
Grumman canoes
Old Town canoes
Sterling trailers
Standard steel pier
Marine Hardware & paints
E-Z TERMS
Harrington Boat Works
1899 S. Telegraph Phone FE 2-8033

CENTURY BOATS
TROJAN—YELLOWJACKET
CADILLAC ALUM. BOATS
MERCURY MOTORS TRAILERS
PAINT—MARINE & SKI EQUIP
INLAND LAKE SALES
3127 W. Huron FE 4-7121 & 2-6122

FIBERGLAS MATERIALS
To cover your boat deck, etc. Wholesale and retail.
OPEN SAT. & SUN. 9 TO 1
FEDERAL REINFORCED PLASTICS
45 W. 14 Mile Rd. at John R
LIncoln 3-4442

JOHNSON OUTBOARD MOTORS. Starcraft metal boats, Tee-Nee Trailers, boats, stands & carts. Everything for the boat.
OWENS MARINE SUPPLY
369 Orchard Lake Ave.
Phone FE 2-8020

MARTIN 40 OUTBOARD, $75. Johnson Seahorse, $30. FE 5-7582.

NEW 12 FOOT ROWBOATS, $40. 7600 Elizabeth Lake Rd.

ONE 5 H.P. JOHNSON OUTBOARD motor. A-1 condition. FE 5-9735.

SCOTT-ATWATER
Outboard Motor
Brand New
$99.95
THE L. A. WAGNER CO.
1960 N. Opdyke
FE 5-9221

14 FT. RUNABOUT & TRAILER. Fiberglass covers. New condition. FE 4-7587.

SHORTY HOOK'S PLACE
MERCURY OUTBOARD MOTORS
Sales and Service FE 2-8260

TONY'S MARINE EVINRUDE MOtors. 20 yrs. repair experience. 1000 Holden's Red Stamps on any boat or trailer. Aluminum boats, very cheap. 2695 Orchard Lake Rd. FE 8-0112. Open 'til 8 o'clock.

WTD. OUTBOARD MOTORS AND boats. FE 3-0036.

Transportation Offered 87

FLY TO CALIFORNIA ON SCHEDuled 4-engine airliner, fare only $75. Hawaii $185; Florida, $30. Ferry Service, agent OR 3-9441.

TRUCK GOING NORTH PART load either way. FE 5-6808.

Wanted Used Cars 88

WANTED
LATE MODEL CARS, CLEAN AND SHARP
BRING TITLE, MONEY WAITING AT
GLENN'S
MOTOR SALES
254 S. Saginaw St. FE 4-7371

WE NEED USED CARS AND trucks. Get our price before you sell.
North Chevrolet's
Big Lot in Birmingham

WE PAY TOP DOLLAR FOR sharp late model cars.
COMMUNITY MOTORS
803 N. Main, Rochester
OPEN 'TIL 10 P.M.
OLive 1-9311

THE HIGH DOLLAR
For high grade used cars. We need them. Drive the extra miles it will pay you well. 4540 Dixie Hwy.
H. J. VANWELT
OR 3-1388

WE PAY
Top Dollar
For Clean Used Cars & Trucks
Matthews-Hargreaves
211 S. Saginaw St. FE 4-4546

SHOP IT
Then Bring It Here
We pay top dollar for sharp cars.
AVERILL'S
2020 Dixie Hwy.
FE 2-9878 FE 4-6896

SHARP CARS ONLY
If your car is sharp bring car and title. High dollar paid for late model used cars.
BUD SHELTON MOTOR SALES
Corner of Auburn & E. Blvd.
FE 4-6728.

See M&M Motor Sales
For top dollar on late model cars.
2627 Dixie Hwy. OR 3-1603

11 CARS
Advertised last week were sold for $50 to $75. Less than we would pay. Foolish isn't it, to take less when you might get more.
RIEMENSHNEIDERS
FE 2-9131 232 S. Saginaw

UP TO $50 FOR JUNK & CHEAP cars. FE 2-2666 days or eves.

WANTED: SCRAP CARS. Ph. OR 3-4511

WANTED — JUNKED OR USED cars, any make, any model. To-$$$ paid.
BAGLEY AUTO PARTS
FE 8-0219 170 BAGLEY ST.

MODEST MAIDENS By Jay Alan



"I'd marry her in a minute, but she's my best customer!"

Wanted Used Cars 88

CASH FOR ANY MAKE OR LATE models. Economy 22 Auburn

WTD.: JUNK CARS & SCRAP service. Call FE 4-9682.

WTD: SCRAP METAL AND junked cars. FE 5-4638

WE NEED
'55 PONTIACS
ALL BODY STYLES
M & M MOTOR SALES
2527 Dixie Hwy. OR 3-1603

Wanted Used Trucks 89

WANTED TO BUY: '48, '49, '50 ½ ton pickup. Chev. FE 4-7066.

For Sale Trucks 90

CONTRACTORS SPECIAL
Tractor and closed semi-van. Complete, runs good. Quick sale $400. Also stake truck, $350. West Side Van and Storage. FE 2-4750.

SHARP '54 CHEVIE ½ TON PICKup. R & H. Spotlight. Directionals. Backups. overloads. Under coat. MA 5-1211.

'55 CHEV. DUMP TRUCK. 18,000 actual miles. Good condition. EM 3-4930.

1951 CHEVE. DUMP. WILL trade. Terms. FE 3-9060 or FE 2-2942.

'54 CHEV. PICK UP. SHARP $895. 2073 Drury Lane at Pontiac Lake. OR 3-8856 after 5 p.m.

CHEV. 1956 ½ TON PICKUP. Loaded with extras. Save plenty on this one. Just your car or truck down.
Haskins Chev.
6751 Dixie Highway at M15
MAple 5-5071 Open Nites 'til 9

1951 ½ TON FORD PICKUP. FE 2-5907. 126 Crescent Lake Road.

JEEP STATION WAGON. 1949. Reasonable. OR 3-8634.

TANKER TRUCK SUITABLE FOR road oiling or orchard spraying, will trade, also 1951 ½ ton GMC pickup. And 1948 International Achool bus 29 passenger. FE 5-9219.

WILSON G.M.C.
FE 5-9485 FE 4-4531
MICHIGAN'S LARGEST GMC TRUCK DEALER
Oakland at Cass

GMC 1951 ½ TON PICKUP. ORIginal finish. 5 excellent tires. Just your car or truck down, easy GMAC terms.
Haskins Chev.
6751 Dixie Highway at M15
MAple 5-5071 Open Nites 'til 9

'53 GMC ½ TON PICK UP. PERfect running cond. $675.
JEFFREY FORD SALES
OA 8-3011

GMC COE BULLDOZER HUMP truck $250. OR 3-9833. MA 5-4695.

Auto Insurance 90A

ALLSTATE AUTO INSURANCE (Founded by Sears Roebuck & Co.) Call Jim Bousbell. FE 5-7784

For Sale Cars 91

CHEV. CONV. 1950. VERY GOOD cond. $300. FE 7-8301.

'47 CHEVY CLUB COUPE. GOOD transportation. $70. FE 8-3525.

BY OWNER 1952 CHEV. 4 DOOR deluxe, very clean. FE 5-7826.

CHEVROLET
MONEY SAVING SPECIALS

1949 Chevrolet 2-door	$ 95
1949 Plymouth Sedan	$ 95
1950 Hudson Sedan	$145
1950 Chevrolet 2-door	$195
1951 Chevrolet club coupe	$395
1952 Chevrolet sedan	$495
1954 Ford Coupe	$695

MANY MORE TO CHOOSE FROM
MAKE YOUR OWN TERMS
Haskins Chev.
6751 Dixie Highway at M15
MAple 5-5071 Open Nites 'til 9

'54 CHEV. DEL. RAY. R & H. WW Tires. Exc. cond. One owner. MI 4-3675.

1950 CHEV. BEL. AIR. POWER Glide. R & H. FE 2-1943.

CHEVROLET 1947. 2 DR. PAY bal. due. $63.35. 197 S. Johnson.

INSANE
That's what you will say when you see how ridiculously cheap we are selling our
1956
Oldsmobile
Demonstrators
HOUGHTEN & SON
YOUR FRIENDLY OLDSMOBILE AND GMC TRUCK DEALER
OLive 1-9751
528 N. Main, Rochester

ARE YOUR CAR PAYMENTS TOO burdensome? Let us help you to adjust to some less expensive model.
Lake Orion Motor Sales
M24 at Clarkston Rd.
Ford — Mercury
MY 3-2611

1952 CHEVROLET 2 DR. VERY clean, 1 owner. FE 3-2342.

1955 CHEVIE BEL AIR V-8 WITH Power Glide. $1,625. FE 5-3300.

1950 CHEVROLET DELUXE 2 DR. Radio. Bargain! $165. FE 3-7342.

SHARP '51 CHEVROLET 4 DR. Radio, heater; turn signals. White wall tires, clean inside and out. Mechanically perfect. Can be handled for $118 down and small monthly payments. Call FE 8-1521. Ask for Dick Rogers. Sales and Service. 695 Auburn Ave.

Clearance
1955 Chev. V-8 Conv. really a sharpie.
1954 Olds 88, 2 door, blue and white, sharp.
1954 Olds 98 Holiday Coupe, save 100's on this car.
1951 Pontiac 4 door.
1951 Pontiac 2 door.
1946 Ford.
1955 GMC model 452, tractor like new. 1954.
1952 Ford long wheel base 1½ chassis.
Tremendous saving on 1956 Olds demos, and company officials cars.
HOUGHTEN & SONS
YOUR FRIENDLY OLDSMOBILE AND GMC TRUCK DEALER
OLive 1-9761
528 N. Main, Rochester

West Side Used Cars
Drive out where overhead is low and save the difference. Many makes & models to choose from.
West Side Used Cars
923 W. Huron FE 4-2188

1954 BEL AIR SPORTS COUPE. R&H. W.W. 30,000 miles, $1,100. FE 5-1847.

55-150 4 DR. CHEV. NEARLY new tires. $1,095 term. FE 5-2706.

'52 CHRYSLER SHARP. POWER steering, power brakes, Power windows. MI 6-5300.

'50 DESOTO 4 DR. NEW PAINT. $749. 2073 Drury Lane at Pontiac Lake. OR 3-8856 after 5 p.m.

'52 DODGE 4 DR. VERY CLEAN. No rust. EM 3-0081.

1951 DODGE 4 DOOR SEDAN. Radio and heater. $350.

CENTRAL
LINCOLN-MERCURY
Cass at Pike Sts.
FE 4-3885

'51 DODGE, 4 DR. R. & H., GYROmatic, dir. sig., back-up lts. $300. Dark green, LI 9-1368 aft. 4 p.m.

'49 DODGE CONVERTIBLE, GOOD top and motor. R&H. W.W. tires. New paint. $175. OA 8-3344.

Better Buy
BUICK
'55 Buick Riviera...$2495
Super hardtop, radio & heater, Dynaflow.

'55 Pontiac Catalina $2095
Custom Starchief, Hydramatic, full power.

'53 Buick Spl. 4 Dr...$995
Very nice car, radio & heater.

'52 Pontiac $595
Hydramatic, Radio & heater.

'51 Buick 2 Dr.....$395
Radio & heater, ideal 2nd car.

Oliver Buick
210 Orchard Lake Ave.
FE 2-9101 Open till 9

For Sale Cars 91

1953 FORD VICTORIA. RADIO, heater, Continental kit. Sharp. JEFFREY FORD SALES
OA 8-3011

1948 FORD V-8 COUPE. $125. MI 6-3437.

1951 FORD CONVERTIBLE, cheap. 221½ Chandler.

1942 FORD 2 DOOR. GOOD CONdition. Call OA 8-2521 days after 5:00, call MY 2-5882. Ask for Edna.

"Bright Spot"
Jerome
OLDS-CADILLAC
Cass at Orchard Lake
FE 8-0488

1956 DEMONSTRATORS
Ford Country sedan, 8 passenger. Mercury Montclaire hardtop. Ford Vic., 2 door. Ford Custom, 4 door. Mercury Monterey, hard top. Priced to sell.
Lake Orion Motor Sales
M24 at Clarkston Rd.
Ford — Mercury
MY 3-2611

MUST SACRIFICE 1954 FORD Crestline Victoria. Good cond. 17,000 miles. $1,050. FE 2-8537 or FE 5-8318.

'53 FORD CUS. 4 DOOR. POWER steering, R & H. EM 3-0081.

'47 FORD 2 DR. NO RUST. $85. 4560 Elizabeth Lk. Rd.

'53 FORD V-8 CUSTOM LINE 2 door. Fordomatic. $700. OR 3-0981.

RANCH WAGON
Two '54 Fords in excellent condition. The ideal car for vacations, hunting and fishing.
HURON MTR. SALES
952 W. Huron FE 2-2641

1952 FORD CUSTOM 8. RADIO & heater. $350.

CENTRAL
LINCOLN-MERCURY
Cass at Pike Sts.
FE 4-3885

'51 FORD, 2-DR., FULLY EQUIP. good cond., clean. 2710 Harrington, Rochester. North of Auburn Rd., between Livernois and Rochester Rd.

'50 FORD CONV. A-1 SHAPE. FE 5-2766.

1949 FORD. GOOD RUNNING CONdition. MA 5-1263.

National
Motor Sales
SAYS
"We will sell you a car, even if your credit has been turned down elsewhere."
FOR AS LITTLE AS
$39.50 Dn.
No co-signers
No furniture loans
No finance companies
No red tape
Immediate Delivery
We Hold Your Note
Buy Here, Pay Here
NATIONAL MOTOR SALES
171 S. SAGINAW

'55 FORD, RANCH WAGON, R&H. Ford-O-Matic very clean, only $1,550.
HOWARD LARE, INC.
2705 Orchard Lake Rd. Keego

FOR SALE: '48 JEEPSTER CONV. $100. 2315 Hiller.

'51 KAISER RUNS GOOD. $195. MA 6-2920.

'54 MERCURY 2-DR., MANY EXtras, including auto. transmission, $300 down. MA 6-1212.

'50 MERCURY EXCELLENT CONdition. FE 5-0840.

1951 MERCURY $295
Automatic transmission, Radio & heater.

CENTRAL
LINCOLN-MERCURY
Cass at Pike Sts.
FE 4-3885

1955 MERCURY HARD TOP 2 door Sedan. Low mileage. Inquire at 788 N. Saginaw.

LATE 1955 CUSTOM CROSS COUNtry Rambler for $1,799. Special 2-tone blue with Hydramatic, radio, heater and whitewalls. OL 6-0291.

BUY YOUR USED CARS FROM
Bob Frost, Inc.
LINCOLN MERCURY AND CONTINENTAL DEALER
850 S. WOODWARD
BIRMINGHAM
MI 6-2200 JOrdan 6-3933

1953 OLDS 98 HARD TOP. INducted, must sell. Radio, heater, white walls, electric and seats. $1,395. Call MA 6-6790, 6720 Dartmoor Rd., near Maple and Inkster.

'56 OLDS 88 HOLIDAY COUPE. Fully equipped. No dealers. FE 5-3570.

OLDS 88 4 DR.
This is a very sharp '51. White top, dark green body, radio, heater, Hydra. Excellent condition mechanically. Very good rubber. A bargain for someone. People's Auto Sales, 68 Oakland. FE 2-2351.

1953 PACKARD CONVERTIBLE. Red with blacktop. Full power.

CENTRAL
LINCOLN-MERCURY
Cass at Pike Sts.
FE 4-3885

LOOK!
International bulldozer, Diesel powered, 9 foot blade, good condition . . . See it today.

1956 Plymouth station wagons, 2 and 4 dr. models. Some are demos.

1956 Plymouth Savoy, 4-dr., V-8. Push button drive. R&H. WW tires. Special fury white paint. Light blue trim. Many special features.

1956 Ford Customline V-8, 2 dr. Ford-O-Matic, R&H, priced right.

Dealer's Wife's Car
Shown by Appointment

1956 Plymouth Savoy 4 dr. R&H. WW tires. Beautiful cherry red and white demo.

THESE CARS ON SPECIAL SALE:
1955 Ford V-8 Ranch wagon 2-tone, R&H. The Town and Country car. It's nice.

1953 Hudson Hornet Club Cpe., twin H. power, Hydra. R&H. One owner.

1950 Plymouth station wagon, Savoy model. Spec. upholstery, R&H. Just the all-purpose car for you.

1950 Pontiac, Station wagon, 4 dr. with 3 seats. R&H. Good family car.

1952 Chrysler V-8, 4 dr. New Yorker. Power steering, best torque converter. Rand H. W. W. tires. Beautiful condition. Try it today. You'll like it.

1952 Plymouth Cranbrook club cpe. R&H. It's nice, 1 owner.

CLARKSTON MOTOR SALES
32 S. MAIN ST.
CLARKSTON
MA 5-5141
Open 8 a.m. to 8 p.m. Daily

For Sale Cars 91

'54 OLDS. SUPER 88 HOLIDAY. Will take old car for equity. FE 4-2085.

BRAID'S
OF PONTIAC
ESTABLISHED 1924
50 USED CARS
YOUR CAR AS DOWN PAYMENT
DeSoto-Plymouth Dealer
Cass at W. Pike Sts.
FE 2-0186

'49 PACKARD SEDAN AND '48 International pickup. First $250 takes both. FE 5-4226.

'55 PACKARD PATRICIAN, LOADed, save $2000.

'51 Nash super sedan, A-1, $275. We buy trade and sell.
MAZUREK MOTOR SALES
South Blvd. at Woodward. FE 4-9587

1950 PLYMOUTH 2-DOOR. GOOD tires. Fair condition, $65. Call Holly MElrose 7-1897.

'51 PLYM. HARDTOP. NEW SIX ply tires. Bargain. EM 3-0081.

PLYMOUTH, 1950 SEDAN, VERY clean. Bargain. Trade. 197 S. Johnson.

1954 PLYMOUTH 2 DOORS LIKE new. $825. 1 owner. FE 5-7536.

1955 PONT. 4 DR. SERIES 870. Inquire 40 Sanderson.

'52 PONTIAC 2 DR. $450. FE 2-2179 afternoons.

OLDS, 1956 DEMOS.
88 Super 88 and 98 Hard tops, coupes and 4-doors. Specially priced for spring clearance. As low as just your car down, up to 36 months on balance.
HASKINS
CHEVROLET-OLDS
6751 Dixie Highway at M15
MAple 5-5071 Open nites 'til 9

'55 PONTIAC CATALINA 870. FE 5-7610.

'54 PONTIAC STARCHIEF CONvertible. Power brakes, excellent condition. Sacrifice. FE 2-9390 or FE 2-4620.

'49 PONTIAC $100
MA 5-0786

STOP
Looking
START
Driving

'56 Plymouth 2 dr.	$1745
'55 Buick Riviera	$2195
'55 Ford Crown Vic	$1975
'55 Chev. St. Wagon	$1975
'55 Pontiac 2 dr.	$1975
'54 Pontiac St. Wagon	$1345
'54 Chev. 2 dr. PG	$1045
'54 Ford 2 dr. 8 cylinder	$ 845
'53 Plymouth St. Wagon	$ 925
'53 Pontiac 2 dr. Hydro	$ 975
'53 Dodge 4 dr. V-8	$ 845
'52 Pontiac 4 dr. Hydro	$ 595
'52 Dodge 2 dr.	$ 575
'52 Dodge 4 dr.	$ 525
'51 Chrysler Saratoga	$ 565
'51 Dodge H. top	$ 495
'51 Buick 4 dr.	$ 475
'51 Plymouth Cl. Cpe.	$ 445
'50 Chev. Cl. Cpe.	$ 365
'50 Ford Cl. Cpe.	$ 365
'50 Ford Cl. Cpe.	$ 345
'47 Ford 2 dr.	$ 95
'46 Plymouth Cl. Cpe.	$ 75

TRUCKS

'54 Chev. Pick-up	$965
'53 Dodge Pick-up	$995
'51 GMC Sub	$395
'49 Ford telephone box	$475
'48 Chev. utility	$395

MANY MORE
RIEMENSCHNEIDER DODGE-PLYMOUTH
Hard to spell. Easy to deal with.
232 S. Saginaw FE 2-9131

LIQUIDATION LOT
$5 Down, assume easy monthly payments. Howard's Used Cars, 7421 Highland Rd. (M59) EM 3-2234

BARGAIN
'53 Olds 98 Sedan, Hydramatic, Radio & Heater, W-Wall Tires, Power Brakes, Dark Green. Low price, $999.
"Bright Spot"
Orchard Lake at Cass
FE 8-0488

'56 PONTIAC EXECUTIVE CARS
UP TO $900
DISCOUNT
PONTIAC RETAIL STORE
65 Mt. Clemens St. FE 2-7117

1950 PONTIAC CONVERTIBLE. A-1 shape. Call FE 2-8927.

PONTIAC, 1956, 870, CATALINA coupe. Hydramatic, radio and whitewalls, etc. Sharp. 2300 miles. $2595. Will take clean older car on trade. OR 3-2940.

1956 PONTIAC 870 HARDTOP SEdan. Hydramatic reasonable, will trade. 3864 Maple Leaf, Pontiac.

1952 PONTIAC CHIEFTAIN 8. 1 owner. R&H Hydra. W.W. Really sharp. $600. MI 6-2261.

PONTIAC 1954 4 DR. CHIEFTAIN deluxe. Green. Sharp! FE 4-8522.

'53 PONTIAC CATALINA, HARDtop, R & H, Auto. Trans., Power Steering, W. W. Tires, Very clean. Only $1,095.
HOWARD LARE, INC.
2705 Orchard Lake Rd. Keego

1955 STUDEBAKER SPEEDSTER 2 door hard top. R & H. Power steering, power brakes, automatic trans. Low mileage. EM 3-3235.

WILL ACCEPT
Outboard motors, boats, appliances, guns, cameras, etc. As part payment of a good used car balance easy terms.
BILL SPENCE
USED CARS
62 Oakland Ave. FE 5-9297

WILLYS JEEP, 4 WHEEL DRIVE. Good condition. OL 2-3692 aft. 6:30.

CHEV.
'56 Demos.
2-DOOR SEDANS, 6 CYL., LOW MILEAGE, PRICED TO SELL.

210 V-8 2-DOOR POWER GLIDE LOADED WITH EXTRAS.

BEL AIR HARD-TOP SEDAN. BEAUTIFUL BEIGE & COPPER 2-TONE, LOADED WITH EXTRAS.

BEL AIR V-8 4 DOOR SEDAN, BEAUTIFUL IVORY AND SILVER GRAY FINISH, LOADED WITH EXTRAS.

MANY MORE TO CHOOSE FROM AS LOW AS
$195
OR
Your Car Down
HIGHEST TRADES
LOWEST TERMS

TAKE ADVANTAGE OF OUR LOW OVERHEAD LOCATION

ALL KING SIZE BARGAINS BUDGET PRICED FOR EASY OWNING

DONT DELAY—ACT TODAY!
HASKINS
CHEVROLET
"Oakland County's Fastest Growing Dealer"
6751 Dixie Highway at M15
MAple 5-5071 Open Nites 'til 9

DRIVE
YOUR WORRIES AWAY

Have fun and enjoy yourself this summer. You can do this if you're driving a "Schutz AAA Reconditioned" used car. Stop in today and see the cars displayed on our lot.

'54 DeSoto $1495
Radio & Heater. Automatic. Power Steering and Brakes. V-8 Engine & Heater. An extra nice car.

'55 Plymouth 4 Dr. Sedan $1395

'53 Merc. Monterey Cpe. $1195
Full Power. Leather Trim.

'53 Buick Convertible....$1195
Dynaflow. Radio & Heater. W/Wall Tires. Yellow with Black Top.

'53 Buick Riv'ra Hardtop $1195
Full Power and Dynaflow.

'54 Nash Ramb. Hardtop $1095
Radio & Heater. Overdrive. W/Wall Tires.

'54 Plymouth 4 Dr.....$1095
Radio & Heater. W Wall Tires.

'53 Merc. Monterey 4 Dr. $1095
Radio & Heater. Automatic. 20,000 Mile Beauty.

'55 Ford Mainline 6 2 Dr...$795
A Real Sharpie.

'52 Dodge Sedan $595
Radio & Heater. Premium W/Wall Tires.

'52 Studeb'r Starlite Cpe. $495
Radio & Heater. Overdrive.

TODAY'S SPECIALS

'55 DeSoto Hardtop.....$2095
Radio & Heater. W/Wall Tires. Full Power.

'53 DeSoto 4 Dr. Sedan...$995
Radio & Heater. Automatic. W. Wall Tires. V-8 too.

'53 DeSoto 2 Dr. Sedan...$795
Heater. Overdrive. W. Wall Tires.

'53 Studebaker Champ...$795
4 Dr. Sedan. Heater. Overdrive. W Wall Tires. Baby Blue.

'49 Plymouth 2 Dr.....$195
Sedan. Radio & Heater. A Real Nice Car.

SCHUTZ Motors
DeSoto-Plymouth Dealer
912 S. Woodward, Birmingham
MIdwest 6-5300
— OPEN —
8 A.M. 'til 9 P.M.

VACATION TIME
HAVE A BETTER CAR FOR YOUR VACATION
Listed By Stock Number

3244	'53 MERCURY 2 Door	$875
3243	'51 VICTORIA	$550
3217	'54 FORD 2 Door	$995
2989	'52 MERCURY Sport Cpe	$745
2896	'53 PONTIAC 4 Door	$750
3324	'51 MERCURY 2 Door	$495
3323	'51 FORD 4 Door	$395
3321	'49 CHEVROLET Cpe	$145
3318	'53 DODGE 4 Door	$750
3317	'47 MERCURY Station Wagon	$125
3312	'39 CHEVROLET 2 Door	$ 65
3311	'50 DODGE 4 Door	$245
3310	'47 PONTIAC 2 Door	$ 95

Convertibles
(2)—1954 FORDS
1953 FORD
Station Wagons
'53 FORD In Excellent Condition
'55 FORD Country Sedan—4 Door
'56 FORD Parklane, Like New
1955 FORDS
(3)—VICTORIAS, Fully Equipped
(1)—FAIRLANE, 2 Door
(2)—CUSTOM 8 Cylinder 2 Doors
(1)—CUSTOM 6 Cylinder 4 Door
Specials
'56 PONTIAC Catalina 4 Door Sedan
'55 CADILLAC 62 Coupe
'55 BUICK Century 2 Door Riviera

"Cy Owens"
Your Friendly FORD Dealer!
147 S. Saginaw St.
FE 5-4101 FE 5-3588
Open 8 A.M. to 9 P.M.

Summertime Is the Time to
TURN TO TURNER
For the BEST
In "WHEELS and DEALS"

'54 Ford 2 dr.....$844	'53 Plym. 2 dr.....$599
'53 Buick Super ...$999	'55 Ford St. Wgn. $1499
'52 Plym. 4 dr.....$444	'51 Chev. 2 dr.....$244
'55 Ford 2 dr.....$1099	'56 Ford 2 dr. C. 8 $1799
'54 Buick H'top ..$1644	'54 Linc. C. H'top $1844
'54 Chev. 2 dr.....$844	'53 Ford 4 dr. $644
'54 Ford H'dtop ...$1100	'53 Merc. 2 dr.....$799
'53 Nash 2 dr.....$644	'55 Chev. 2 dr.....$1299
'52 Ford 4 dr.....$499	'51 Plym. 4 dr. $244

--Today's Television Programs--

Programs furnished by stations listed in this column are subject to change without notice.

Channel 2—WJBK-TV Channel 4—WWJ-TV Channel 7—WXYZ-TV Channel 9—CKLW-TV

TONIGHT'S TV HIGHLIGHTS

6:00—(7) Wild Bill Hickok. Guy Madison, Andy Devine in "The Brainy Dog," an old prospector's map creates a ruckus. (4) (Color) Hobbies in Action. Color films of avocations. (2) (Color) Gene Autry. A missing boy and a stray horse cause trouble in "Saddle Up."

6:15—(4) Talking Point. Political.

6:30—(7) Gabby Hayes Show. Tall tales and drama of the old West. (9) Holiday Ranch. Music western style. (4) The Big Surprise Mike Wallace with quiz. (2) Beat the Clock. Bud Collyer with stunt quiz.

7:00—(7) Ozark Jubilee. Red Foley hosts music country-style. (9) Temple Baptist Church. Religious. (4) Perry Como. Actor Dick Powell, vocalist Cathy Karr guest with Perry. (2) The Honeymooners. Jackie Gleason, Art Carney, Audrey Meadows in comedy; when the Kramdens and the Nortons visit a bus company executive the wives think the boys pay too much attention to a blonde.

7:30—(9) Greatest Fights of the Century. Nelson vs. Moran; Tunney vs. Carpenter. (2) Stage Show. Tommy and Jimmy Dorsey with George Jessell, Sunny Gale and the Step Brothers.

8:00—(7) Lawrence Welk Show. Welk with Alice Lon and his champagne music. (9) On Camera. "Dr. Mobile," a comedy drama. (4) People Are Funny. Art Linkletter with quiz. (2) Two for the Money. Herb Shriner with quiz.

8:30—(9) Million Dollar Movie. Vera Ralston, John Carroll in "Wyoming"; a cattle baron starts a range war. (4) Star Theater. Music, comedy, variety. Jimmy Durante with guest singer Lisa Kirk. (2) (Color) Star Jubilee. "A Bell for "Adano," a musical production of John Hershey's novel of an American-occupied Italian village, stars Barry Sullivan and Anna Marie Alberghetti.

9:00—(7) Chance of a Lifetime. Dennis James hosts talent show. (4) George Gobel. Lonesome George with comedy and guest Margaret Truman.

9:30—(7) Jumbo Theater. Thomas Mitchell stars in "Good of His Soul." (4) Hit Parade. Snooky Lanson, Russell Arms, Gisele MacKenzie, Dorothy Collins sing the top seven tunes of the week.

10:00—(7) Secret File U.S.A. "Mission Danube"; Major Morgan solves the murder of a man whose body was found in the Danube. (9) National News. (4) Turning Point. Pat Carroll, Patrick O'Neal in "The Black Purse," the purse and a scream lead to murder and madness. (2) Big Town. Mark Stevens as Steve Wilson of the Illustrated Press in "Marine Story," the story of a Skid Row alcoholic.

10:10—(9) Weathervane.

10:15—(9) Yesterday's Newsreel. Films.

10:30—(7) The Explorers. Sasha Siemel with motion pictures of Brazil's Wild Matto Grosso region and "Jungle Man Eaters." (9) Mr. and Mrs. North. Barbara Britton, Richard Denning in "Murder for Sale." (4) It's a Great Life. Michael O'Shea, William Bishop and James Dunn as three ex-GI buddies who run afoul of a new housekeeper. (2) Hollywood Spotlight. Dennis Morgan in "Not Captain Material."

11:00—(7) Hollywood Premiere. Ralph Richardson in "Outcast of the Islands." (9) Saturday Night Movie Date. Griffith Jones, Hazel Court in "Scarlet Web," an insurance agent goes to prison to get information about some stolen money. (4) News. (2) News. Ken Cline.

11:15—(4) Texas Rasslin'. Film. (2) Miss Fairweather. Betty Bahr.

11:20—(2) Les Paul-Mary Ford. Music.

11:25—(2) Nightwatch Theater. "Bedtime Story" with Loretta Young and Robert Benchley; Bela Lugosi in "Ape Man."

SUNDAY'S TV HIGHLIGHTS

6:00—(2) Lassie. Drama. A vicious terrier and a schemer who plans to run illegal bullfights disturb the peace of the town. (4) Six Gun Special. "A Boy Wears a Gun." The town deputy shoots Woody's dog and the boy goes out in seek of revenge. (7) You Asked for It. Baker. 1. A tour of the "City of Children," orphanage maintained by the Loyal Order of Moose faternity. 2. The U.S. Customs Service checks a ship for contraband. 3. A visit to a plant which manufactures baseballs. 4. Railroad switchman Byran Stephenson, who can instantly memorize the serial numbers of freight cars as they pass by him. (9) Gilead Baptist Church.

6:30—(2) Jack Benny. Comedy. Tonight's show re-enacts the first meeting of Jack Benny and Mary Livingstone. The scene is the May Company Department Store in Los Angeles in the early 1930's. (4) Frontier. Western. The beginning of a settlement at what is now the city of Omaha is described in the story "In Nebraska." A young married couple lives alone in a sod house on the Nebraska prairie. The woman's loneliness leads to trouble. (7) Famous Film Festival. "Tight Little Island." The people of a little Scottish island have a prodigious devotion to the bottle. But with the coming of war, gloom decends upon the islanders—there's no whisky to be had. Until one miraculous day when a ship is wrecked on the rocks nearby. Its cargo—thousands of cases of spirits. (9) Meet the UAW-CIO.

7:00—(2) Ed Sullivan. Veteran minstrel man Benny Fields makes a special appearance on tonight's show. Also included in the lineup are: Burt Lancaster and Tony Curtis, who re-enact in person a scene from their new motion picture "Trapeze"; opera star Lily Pons; The Lovers, a popular recording group; and dancer Helen Wood. (4) Comedy Hour. Heading tonight's guest lineup is musical comedy performer Gretchen Wyler, show stopper of the touring musical hit "Silk Stockings." (9) Movie. Western. Circle 9 Theater: "The Singing Vagabond." Utah Joe is instrumental in having Gene accused of treason. Gene Autry.

8:00—(2) GE Theater. Drama. E. G. Marshall, Anne Jackson and Roddy McDowall star in "O'Hoolihan and the Leprechaun," by George Lowther. A hard working leprechaun, determined to do some mischief, tries to stop a couple from going on their honeymoon. (4) (Color.) TV Playhouse. Judith Evelyn and Cathleen Nesbitt star in "The Primary Colors." A middle-aged art teacher, who lives with her aged mother, insists on giving lessons to a teen-aged boy. Though both his family and her mother disapprove, the teacher feels that his talents are much too great to waste. (7) Amateur Hour. Mack. Ted Mack salutes Providence, R. I. (9) Movie. Drama. Motion Picture Academy: "Angel on the Amazon." A dashing war hero falls in love with a mysterious white huntress.

8:30—(2) Alfred Hitchcock. Ruth Hussey stars in "Mink." A woman purchases a mink stole at a bargain price and takes it to a furrier to have it appraised. She learns the mink was stolen, and the out-of-work model from whom she bought it denies having seen the fur.

9:00—(2) $64,000 Challenge. (4) Loretta Young. "Dickie." A little boy tries to prove to his mother that his love for marionettes and puppet shows has not interferred with his practical business sense. (7) Outside U.S.A.

9:30—(2) What's My Line? (4) Conrad Nagel. Drama. "Bride for a Violin." Master violin maker offers his daughter in marriage as the prize for the best violin maker. (7) Jumbo Theater. Drama. "At the Bridge."

10:00—(2) Studio Two. Drama. "Too Old for Dolls." When Marge and Mike Ramsey discover their 15-year-old daughter, Polly, is miserable because she doesn't have a date for the school formal, they start searching frantically for a teen-age escort. (4) Badge 714. Jack Webb. Supposed suicide found in a locked room, is revealed as murder victim when Sgt. Friday interviews his wife and mother-in-law. (9) News, Weather. (7) Search for Adventure." "Antarctic Conquest." Host Jack Douglas presents films of the 1947-1948 Ronne Antarctic Expedition. This courageous group, which included two women, lived for 15 months in the Antarctic.

10:15—(9) Passerby. Drama.

10:30—(2) I Married Joan. Comedy. "Eviction." Joan attempts to test Brad when he threatens her with the law for being late all the time. Joan Davis. (4) Liberace. Music. (7) Public Defender. Police. "The Deep Ditch." Public Defender Bart Mathews plays a long-shot in defending a rock driller. (9) Inner Sanctum.

11:00—(2) News. (4) News. (7) Bowling. (9) Movie. Drama. Crown Theater. "Trapped." A fake get-away is planned for a prisoner, formerly head of a counterfeit gang.

11:15—(2) Weather. Bahr. (4) Movie. Drama. Movie of the Week: "The Return of Rin Tin Tin." Story of the love between a dog and a refugee boy who has been emotionally scarred by the war.

11:20—(2) Les Paul and Mary Ford.

11:25—(2) Movie. Drama. Nightwatch Theater: "Together Again." A woman who is mayor of a small town journeys to New York to find a good sculptor.

12:35—(4) News.

12:50—(2) Weather, Meditations.

SUNDAY MORNING

7:55—(2) Meditations.

8:00—(2) Christophers.

8:15—(7) Featurette.

8:30—(2) Reporters' Roundup. (7) Oral Roberts.

8:50—(4) News.

9:00—(2) Court of Health. (4) Church at the Crossroads. (7) Beulah.

9:30—(2) This Is the Life. (4) Faith Frontiers. (7) Christian Science.

9:45—(7) Popular Science.

10:00—(2) Detroit Pulpit. (4) Fun House. (7) Faith for Today.

10:25—(9) Billboard.

10:30—(2) Cartoons. (7) Action Theater. (9) Bible Student.

10:45—(2) Cartoons. (9) Featurette.

11:00—(2) Sagebrush Slorty. (4) Color. Adventure Ho. (9) Christophers.

11:30—(9) Open House.

SUNDAY AFTERNOON

12:00—(2) Buster Crabbe. (4) Cartoon Carnival. (7) Tune Parade.

12:15—(9) Bobo the Hobo.

12:30—(2) Golf Show. (9) Johnny Jupiter. (4) Cartoon Carnival.

12:45—(2) Sports Show.

1:00—(2) Judge Roy Bean. (4) Sunday Matinee. (7) World Adventure. (9) Sunday Showtime.

1:30—(7) Cisco Kid.

2:00—(4) Dr. Spock. (7) Margie. Dr Spock. (7) Margie.

2:30—(4) (Color). Zoo Parade. (7) Foreign Intrigue.

3:00—(4) Wide, Wide World. (7) Jumbo Theater. (9) Show Time.

3:30—(7) Western Manhunt.

3:55—(2) Score Board.

4:00—(2) Face the Nation. (7) Going Places. (9) Million Dollar Movie.

4:30—(2) Sunday News. (4) Outlook.

5:00—(2) Telephone Time. (4) Meet the Press. (7) Frontier Justice.

5:30—(2) You Are There. (4) (Color). Nature Trails. (7) Annie Oakley. (9) Uncommon Valor.

MONDAY MORNING

6:50—(2) Meditations. (4) Today's Farm Report.

6:55—(2) On the Farm Front.

7:00—(2) Captain Kangaroo. (4) Today.

7:25—(4) News.

7:30—(4) Today. (7) Art and the Child.

7:55—(2) Cartoon Classroom. (4) News.

8:00—(4) Today. (7) Little Rascals.

8:15—(2) Morning Playhouse.

8:25—(4) News.

8:30—(4) Today. (7) Wixie Wonderland.

8:45—(2) News, Weather.

8:55—(4) News.

9:00—(2) Garry Moore. (4) Romper Room.

9:30—(2) Arthur Godfrey. (7) Oral Roberts.

9:55—(4) Professor Pet.

10:00—(4) Home. (7) Heartthrob Theater.

10:25—(4) Window in Home.

10:30—(2) Strike It Rich. (4) Home.

10:55—(7) News.

11:00—(2) Valiant Lady. (4) It Could Be You. (7) Story Studio.

11:15—(2) Love of Life.

11:25—(7) News Ace.

11:30—(2) Search for Tomorrow. (4) Feather Your Nest. (7) Robin and Ricky.

11:45—(2) Guiding Light.

11:55—(9) Billboard.

MONDAY AFTERNOON

12:00—(2) — Mid-day movie. (4) Ding Dong School. (7) 12 o'clock Comics.

12:15—(9) Aubrey and Gus.

12:30—(2) Ladies Day. (4) Hollywood Story. (7) Beulah. (9) Cartoons.

12:45—(9) Myrtle Labbitt.

1:00—(7) Lunchtime Drama. (9) News.

1:05—(9) Shopper's Show.

1:25—(2) News.

1:30—(2) Linkletter's House Party. (4) Tennessee Ernie.

2:00—(2) The Big Payoff. (4) Matinee Theater. (7) Afternoon Film Festival.

2:30—(2) Bob Crosby.

3:00—(2) Brighter Day. (4) Date With Life.

3:15—(2) Secret Storm. (4) Modern Romances.

3:25—(9) News.

3:30—(2) Edge of Night. (4) Queen for a Day. (9) Justice Colt.

4:00—(2) Four o'Clock Theater. (4) I Married Joan. (7) The Erwins.

4:30—(2) As the World Turns. (4) Cactus Dan. (7) Cowboy G-Men. (9) Howdy Doody.

5:00—(2) The Early Show. (7) Mickey Mouse Club. (9) Dance Party.

5:30—(4) Western Marshal.

IDEAL GIFTS for HOSPITAL PATIENTS
LEARN FREE... How to Make Wood Fiber Flowers for Corsages, etc.
We Give Gold Bell Gift Stamps
CLEO'S Handcraft Shop
209 Nelson (Cor. Joslyn & Montcalm) FE 8-5361

Here IS a Credit Union for YOU!
Anyone may SAVE in this Credit Union. Savers for the past 3 year were PAID
4% INTEREST
Get the Details
Pontiac Consumers Cooperative
509-A Community National Bk.

RACING
Time Trial: 1:30 P. M.
Race: 3:00 P. M.
Pontiac M-59 Speedway
2 Miles West of Pontiac Airport

THE HOB-NOB SHOP
MODELS and HOBBIES
6089 HIGHLAND ROAD (M-59)
½ BLOCK W. OF AIRPORT ROAD—OR 3-7112

This Week Joan Collins Celebrates Birthday 23

By EARL WILSON

NEW YORK — This week Joan Collins was 23—so we thought we'd tell her she's the zippiest, unstuffiest British actress we know.

"What would be a good article to write about you?" we asked Miss Collins the other day up at Ye Olde Savoy Plaza Inn.

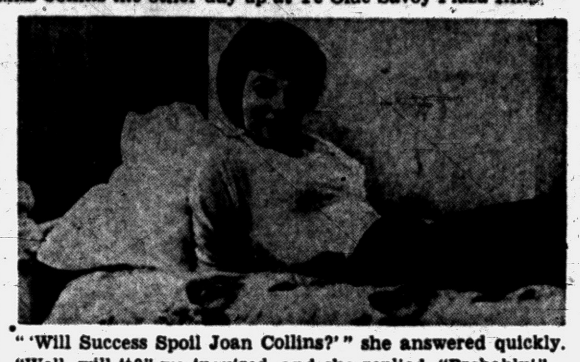

"'Will Success Spoil Joan Collins?'" she answered quickly.

"Well, will it?" we inquired, and she replied, "Probably!"

Joan's flip enough to be from the Bronx, or Texas or Ohio, or Boroklyn. She wore a hat that she called "creepy"—or did she say "crinky"?—and had nothing phony to say about hating cheesecake pictures, my deauh.

"Yes, I do certain kinds of cheesecake" . . . "What kind?"

"Ordinary kind."

"Has Hollywood shocked you?"

"No, nothing shocks me."

"You broke up with your husband (Maxwell Reed) out there?"

"No, before. I hadn't live dat all when I married at 18. The man I married was the first grown up I'd really ever met. I used to do everything anybody told me was wrong and EVERYBODY told me this was wrong. I knew it was wrong, too."

"So why did you do it?"

"Stubborness!"

"Isn't it going to be Arthur Loew Jr. when you get your divorce?" we asked.

"You know a lot can happen in a year. I need a year, anyway, to think a thing over. It'll help me get over my impetuousness!"

The Indonesian Embassy tried to kill a newspaper photo of visiting Pres. Sukarno with Nejla Ates, the "Fanny" belly dancer . . . A midwest night club owner hired recording star Pat Boone—he thought it was a girl named Patricia Boone. . .

Arthur Godfrey's helping violinist Maria Neglia get her American citizenship . . . When Liberace gives his Canadian concerts, brother George will translate his patter into French for the customers . . . Robert Wagner's so anxious to have his first recording released that he'll pay for it himself . . .

Jeff Chandler had to rent a Civil War cemetery for scenes in his "Drango" . . . Blind pianist George Shearing became an American citizen . . .

TODAY'S BEST LAUGH: Fred Chiaventone heard a wolfish guy try out this new line: "Gee, honey, your clothes are the right shade—they won't clash with the color of my apartment."

WISH I'D SAID THAT: "A person can't lose weight simply by talking about it—he must keep his mouth shut."—Fern E. Lee, Towner, N. D.

"Women have quite a time," notes John Boyer. "The single ones wonder if there's a man in their future, and the married ones wonder if there's a futuer in their man." . . . **That's earl, brother.**

(Copyright 1956, The Hall Syndicate, Inc.)

Will Rogers Jr. Praised for Avoiding Dad's Style

By JACK O'BRIAN

NEW YORK (INS)—A respectful bow to Will Rogers Jr., who refuses to trade on his late great dad's comedy style. . . .

His CBS-TV morning show has a high standard of conversational good nature with no clumsy attempts to capitalize on his dad as a comic chip off the old cowhand. . . .

Will Jr. even refused to write (in fact, have ghosted) a column of smarty observations in his pop's style to be syndicated during the upcoming political conventions.

"Major Joppolo" in "A Bell for Adano" has been changed from married to bachelor status so Barry Sullivan can play around morally, with his Italian gal pal Anna Maria Alberghetti on the musical CBS-TV version tonight at 8:30.

Strange casting, Spring Byington filled in for Margaret Truman when the latter begged off a George Gobel show on account of virus. . . .

Garry Moore carries bright nonsense even to his station break sign, which says: "First one who tunes out is a rotten egg". . . .

Dave Garroway's taking the positive, or Dale Carnegie, attitude to weather reports: Instead of "partly cloudy," Dave calls it "partly fair.". . . .

TV certainly doesn't go along with "No Time for Sergeants," what with Sgt. Bilko, Sgt. Friday, Sgt. Preston and Sgt. O'Hara of "Rin Tin Tin." . . .

Beulah Garrick's fine work in Noel Coward's "Happy Breed" on TV got her a good Broadway stage role in "Lentil" by Rose Caylor, Mrs. Ben Hecht. . . .

The FCC is considering proposals to make all TV in the East UHF and everything West VHF, and now listen for the screams. . . .

--Today's Radio Programs--

WJR, (760) CKLW, (800) WWJ, (950) WCAR, (1130) WXYZ, (1270) WPON, (1460) WJBK, (1500)

TONIGHT

6:00—WJR, News
WWJ, Essay Contest
WXYZ, News McKenzie
CKLW, News, Interlude
WJBK, News, Don McLeod
WCAR, News, Spinorama
WPON, News
6:30—WJR, Sky High
WWJ, National Farm Hour
CKLW, Parliament Hill
WXYZ, Sports Parade
WJBK, Don McLeod
WCAR, Spinorama Weekend
WPON, Sports Slants
7:00—WJR, News, Youth
WWJ, Monitor
WXYZ, News, Farmer
CKLW, Family Theater
WJBK, News, Binge
WCAR, News, Spinorama
WPON, News, Record Room
7:30—WJR, Young Ideas
WWJ, Monitor
WXYZ, Week In Wash.
CKLW, Defense
WJBK, Mickey Shorr
WPON, Record Room
8:00—WJR, Big Bands
WWJ, Monitor
WXYZ, News, Orch.
CKLW, True or False
WJBK, News, Mickey Shorr
WPON, News, Record Room
8:30—WJR, Big Bands
WWJ, Monitor
WXYZ, It's Time
CKLW, Hawaii Calls
WJBK, Mickey Shorr
WPON, News, Record Room
9:00—WJR, Rock 'n Roll
WWJ, Monitor
WXYZ, Willie Bryant
CKLW, I Ask You
WJBK, News, Mickey Shorr
WPON, News, Zee, Orville
9:30—WJR, Goodwill J'boree
WWJ, Grand Ole Opry
WXYZ, Time, Juke Box
CKLW, Lombardoland
WJBK, Mickey Shorr
WPON, Zee and Orville
10:00—WJR, Convention
WWJ, Monitor
WXYZ, Top of Town
CKLW, Wayne King
WJBK, News, Mickey Shorr
WPON, News
10:30—WJR, Marty
WWJ, Monitor
WXYZ, Top of Town
CKLW, Quiet Sanctuary
WJBK, People Speak
WPON, Zee and Orville
11:00—WJR, Wilson the Man
WWJ, Monitor
WXYZ, Music
CKLW, J. Van Kuren
WJBK, Gentile, Binge
WPON, News and Sports
11:30—WJR, CBS Dance
WWJ, Monitor
WXYZ, Top of Town
CKLW, Dance Time
WJBK, Mickey Shorr
WPON, Manhattan Melodies
12:00—WJR, News
WWJ, Music 'Til Dawn
WXYZ, News, Top of Town
CKLW, News, Jim Dunbar
WJBK, Heartbreak Theater
WPON, News, House Party

SUNDAY MORNING

6:00—WJR, Laymens Hour
WWJ, Weekend Music
WJBK, Methodists Hour
6:30—WJR, Farm Review
WJBK, Christopher
WPON, News & Music
7:00—WJR, Pavt. Hymns
WWJ, Weekend Music
CKLW, Wildwood Church
WJBK, Mich. State
WPON, Hour of Charm
7:30—WJR Farm Forum
WXYZ, Sunday's Best
CKLW, Tabernacle
WJBK, Protestant Hour
WCAR, Morning Musical
WPON, Armenian Opl. Hr.
8:00—WJR, News
WWJ, Monitor
WXYZ, Sunday's Best
CKLW, Your Worship Hour
WJBK, News, Detroit Pulpit
WCAR, Your Gospel Hour
WPON, Assembly of God
8:30—WJR, Renfro Valley
WXYZ, Light and Life
CKLW, Pontiac Baptist
WJBK, Gilead Baptist Ch.
WCAR, Back to God
WPON, St. John's Lutheran
9:00—WJR, News
WWJ, Crossroads Church
WXYZ, News
CKLW, Bethesda Temple
WJBK, News, Interlude
WCAR, News, Spinorama
WPON, St. John's Lutheran
9:30—WJR, Mother's Album
WWJ, Storybook Lane
WXYZ, Voice of Prophecy
CKLW, Hebrew Christian
WJBK, Voice of Church
WCAR, Spinorama, Weekend
WPON, Assurance Hour
10:00—WJR, News, Hymns
WWJ, News, Pulpit
WXYZ, News Sun. Best
CKLW, Radio Bible
WJBK, News, Lenhardt
WCAR, News, Spinorama
WPON, News
10:30—WJR, Chapel Hour
WWJ, Boy Scout Report
WXYZ, News, Sun. Best
CKLW, Voice of Prophecy
WCAR, Bible Class
WPON, First Methodist
11:00—WJR, News, Washington
WWJ, St. Paul's Cathedral
WXYZ, It's Time
CKLW, Pontiac Baptist
WJBK, News, McLeod
WCAR, News, Spinorama
WPON, Central Methodist
11:30—WJR, Tabernacle
WXYZ, News, Sun. Best
CKLW, Angelican Church
WCAR, Radio Temple

SUNDAY AFTERNOON

12:00—WJR, News
WWJ, News
WXYZ, Ed McKenzie
CKLW, Labor News
WJBK, News, Don McLeod
WCAR, News, Spinorama
WPON, News
12:30—WJR, Bishop Study
WWJ, Weekend Music
WXYZ, Time, Sunday's Best
CKLW, Norman Cloutier
WJBK, Tom George
WCAR, Tiger Tunes
WPON, Luncheon Music
1:00—WJR, Woolworth Hour
WWJ, Weekend Music
WXYZ, Herald of Truth
CKLW, Bible
WJBK, News, Lenhardt
WCAR, Tiger Game
WPON, News, Platter Parlor
1:30—WXYZ, News, Pilgrim.
CKLW, Lutheran Hour
WCAR, Tiger Game
WJBK, Tiger Game
2:00—WJR, News, Festival
WWJ, Weekend Music
WXYZ, Healing Waters
CKLW, Elder Morton
WJBK, Tiger Game
WCAR, Tiger Game
WPON, News, Platter Parlor
2:30—WXYZ, Healing Wings
CKLW, Hour of Charm
3:00—WWJ, Monitor
WXYZ, News, Christians
CKLW, Woolworth Hour
WCAR, Game
WPON, News, Record Room
3:30—WJR, Sun. Afternoon
WWJ, Monitor
WXYZ, Decision Hour
4:00—WJR, News, Sunday
WWJ, Monitor
WXYZ, Revival Hour
CKLW, Episcopal Service
WJBK, Tiger Game
WPON, News, Record Room
WCAR, Game
4:30—WJR, S'day Afternoon
CKLW, Allen Roth
5:00—WJR, News, Symphony
WWJ, Monitor
WXYZ, Herald of Truth
CKLW, Bosman's Bandstand
WCAR, Game
WPON, News, Serenade
5:30—WXYZ, News, Sun. Best

SUNDAY EVENING

6:00—WJR, Bancroft, O'Hara
WXYZ, Drew Pearson
CKLW, The Army Hour
WJBK, News, Showtime
WCAR, News, Spinorama
WPON, News
6:30—WJR, Gunsmoke, Drake
WWJ, Meet the Press
WXYZ, Paul Harvey
CKLW, Bob Considine
WPON, Idle Time Serenade
7:00—WJR, News, Bergen
WWJ, Monitor
WXYZ, Message of Israel
CKLW, Wings of Healing
WJBK, News, Facts Forum
WCAR, News, Spinorama
WPON, Gen. Baptist Church
7:30—WJR, Edgar Bergen
WXYZ, Time Pilgrimage
CKLW, Radio Bible Class
WJBK, Ave Maria Hour
8:00—WJR, News, Brooks
WWJ, Monitor
WXYZ, Sunday Best
CKLW, Melachrino Strings
WJBK, News, Stoner
WPON, Norman Clouter
8:30—WJR, Two for Money
CKLW, The Quiet Hour
WJBK, Answers Guaranteed
WPON, Church of Christ
9:00—WJR, News, M. Miller
WWJ, Monitor
WXYZ, Overseas
CKLW, Grosse Pt. Baptist
WJBK, News, Serenade
WPON, Liberty Baptist
9:30—WJR, Miller, Sports
WWJ, Catholic Hour
WXYZ, Sammy Kaye
CKLW, Dr. Barnhouse
WJBK, M.S.U.
WPON, Concert Hall
10:00—WJR, News, Nation
WWJ, News
WXYZ, Tomorrow World
CKLW, Fireside Temple
WJBK, News, Wayne Univ.
WPON, News
10:30—WJR, Pan American
WWJ, Eternal Light
WXYZ, Hayes, Revival
CKLW, Back to God
WPON, TBA
11:00—WJR, News
WWJ, Proudly We Hail
WXYZ, News, Our Town
CKLW, News, Temple
WJBK, News, What's New
WPON, News, Sports
11:30—WJR, Starlight Symp.
WWJ, Movietown Theater
WXYZ, News, Beyond Stars
CKLW, Mt. Zion Baptist
WJBK, Writers & Writing
WPON, U.D. Showtime

MONDAY MORNING

6:00—WJR, Jim Vinall
WWJ, Bob Maxwell
WXYZ, Fred Wolf
CKLW, Rooster Club
WJBK, News, Gentile, Binge
WPON, Country Music
6:30—WJR, Voice of Agricit.
WXYZ, Fred Wolf
CKLW, Guy Nunn
WJBK, News, Binge, Gentile
WCAR, Coffee With Clem
WPON, News, Don Zee
7:00—WJR, Jim Vinall
WWJ, Bob Maxwell
WXYZ, News, Osgood
CKLW, News, Toby David
WJBK, News, Binge Gentile
WCAR, News, Coffee
WPON, News, Don Zee
7:30—WJR, Music Hall
WXYZ, News, Osgood
CKLW, News, T. O'Dell
WJBK, News, Binge Gentile
WCAR, Coffee with Clem
8:00—WJR, Jack White
WWJ, Bob Maxwell
WXYZ, News, Osgood
CKLW, News, Toby David
WJBK, News, Binge Gentile
WCAR, News, Coffee
WPON, News, Don Zee
8:30—WJR, Music Hall
WXYZ, Fred Wolf
WJBK, News, Gentile, Binge
WCAR, Coffee with Clem
WPON, NEWS, Don Zee
9:00—WJR, William Sheedan
WWJ, Minute Parade
WXYZ, Breakfast Club
CKLW, News, Toby David
WJBK, News, Tom George
WCAR, News, Rhythm
WPON, News, Record Room
9:30—WJR, Mrs. Page
WWJ, Minute Parade
WCAR, Rhythm Roundup
10:00—WJR, Arthur Godfrey
WWJ, Weekday
WXYZ, My True Story
CKLW, News, Homechats
WJBK, News, Tom George
WCAR, News, Temple
WPON, News, Bham, Hr.
10:30—WXYZ, Girl Marries
CKLW, News, Morgan
WCAR, Pontiac High School
WPON, News, Record Room
11:00—WJR, Arthur Godfrey
WXYZ, Your Happy Holiday
CKLW, News, Story Time
WJBK, News, Tom George
WCAR, News, Music
WPON, News, Pontiac Party
11:30—WJR, Time for Music
WXYZ, News, Curtain
CKLW, Queen for a Day
WCAR, Music in the Air

MONDAY AFTERNOON

12:00—WJR, Jack White
WWJ, News by Cederburg
WXYZ, News, Curtain
CKLW, News, Sammy Kaye
WJBK, News, Tom George
WCAR, News, Music
WPON, News
12:30—WJR, Time for Music
WWJ, Faye Elizabeth
WXYZ, News Ace
CKLW, Bud Davies
WCAR, Music in the Air
WPON, Luncheon Music
1:00—WJR, Road of Life
WWJ, Ross Mulholland
WXYZ, Paul Winter
CKLW, News, Melanchrino
WJBK, News, Tom George
WCAR, News, Caravan
WPON, News, Platter Parlor
1:30—WJR, Young Dr. Malone
WXYZ, News, Winter
CKLW, Bud Davies
WCAR, Caravan of Music
WPON, Guy Nunn
2:00—WJR, 2nd Mrs. Burton
WWJ, Ross Mulholland
WXYZ, News, Winter
CKLW, News, Bud Davies
WJBK, News, Don McLeod
WCAR, News, Caravan
WPON, News, Nelson Eddy
2:30—WJR, Nora Drake
WXYZ, News, Winter
WCAR, Sports Parade
WPON, Club 1460
3:00—WJR, Wendy Warren
WWJ, Weekday
WXYZ, Ed McKenzie
CKLW, Bud Davies
WJBK, News, Don McLeod
WCAR, News, Caravan
WPON, News, Club 1460
3:30—WJR, House Party
CKLW, Eddie Chase
WCAR, Caravan of Music
4:00—WJR, Parade of Bands
WWJ, Widder Brown
WXYZ, Wattrick, Sports
CKLW, Eddie Chase
WJBK, News, Don McLeod
WCAR, News, Caravan
WPON, Community News
4:30—WJR, Music Hall
WWJ, Pepper Young
WXYZ, News, McKenzie
WCAR, Caravan of Music
WPON, Club 1460
5:00—WJR, Philip Linhart
WWJ, News at 5
WXYZ, Wattrick, Sports
CKLW, Bob and Ray
WJBK, News, Don McLeod
WCAR, News, Caravan
WPON, News, Serenade
5:30—WJR, Music Hall
WWJ, Jim Deland
WXYZ, News, McKenzie
WCAR, Caravan of Music

Answer to Previous Puzzle

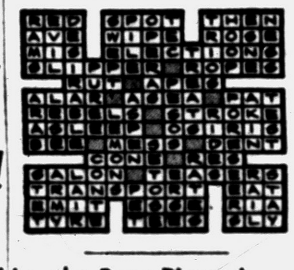

Lo, the Poor Pigeon! Open Game in Gotham

NEW YORK (AP)—After July 1 in New York it's "lo, the poor pigeon."

After that date, the City Health Department said yesterday, pigeons go off the list of protected birds.

Pigeons are becoming too numerous, the department said, and "too much of a nuisance."

Adrian Graduation

ADRIAN (AP)—Adrian College will confer degrees on 45 seniors at 111th commencement exercises Sunday. The speaker will be Bishop Marshall R. Reed of the Detroit area of the Methodist Church.

The sand of Bermuda's beaches is pink-tinted ground coral.

Do-It-Yourself
Tube Tester
Bring Them in by the Bagful
Open Evenings 'till 9
HAMPTON ELECTRIC
825 W. Huron

WE HOLD YOUR NOTE ON USED TV
Holden's Red Stamps
Open Till 9 PM. Evenings
JA-COX TV
403 S. Saginaw FE 5-4020

See

"Sunday Open House" 11:30 A.M.
CKLW-TV9

CROSLEY
Authorized
SERVICE
Member of Oakland County Electronics Association
FE 4-1515
Open Eves. 'til 10:00 A. M.
C & V TV 158 Oakland

Honchell's Radio and
TV Service
WORK GUARANTEED
OPEN NIGHTS 'TIL 9
323 E. Blvd. S. FE 5-2225

Cheeseman's Ice Cream & Snack Shop
At Clarkston—Now Open
11 A. M. to 9 P. M. DAILY

Oakland County Electronic Association
BE SERVICE WISE
Top quality service demands the use of top quality replacement parts. Our service is guaranteed, therefore we can't afford to use inferior or second grade replacement parts. Protect your TV set, your best entertainment, with the best service available. Call an OCEA member for top quality service.

PONTIAC
CONDON'S RADIO & TV.....127 S. Parke, FE 4-9736
AUBURN RADIO & TV.....39 Auburn, FE 4-1655
BLAKE'S RADIO-TV.....3149 W. Huron, FE 4-5791
BUSSARD ELECTRIC SHOP.....84 Oakland, FE 2-6445
CHRISTIE RADIO MAINTENANCE.....36 Miller, FE 5-8752
C & V TV SALES & SERVICE.....158 Oakland, FE 4-1515
HAMPTON ELECTRIC CO.....825 W. Huron, FE 4-2525
HOD'S RADIO & TV.....770 Orchard Lake Ave., FE 4-5841
JOHNSON'S RADIO & TV.....48 E. Walton, FE 4-7601
OBEL RADIO & TV.....46 Oak Hill, FE 4-4945
RICH & PURSELY TV.....2141 Opdyke, FE 4-0221
STEFANSKI RADIO & TV.....1157 W. Huron, FE 2-6957
SWEET'S RADIO APPLIANCE.....422 W. Huron, FE 4-1133
WALTON RADIO & TV.....1430 Joslyn, FE 2-2257
WKC, INC., SERVICE DEPT.....45 N. Perry, FE 2-6711
WEST OF PONTIAC
MAC RADIO & TV.....1515 Union Lake Rd., EM 3-3072
AUBURN HEIGHTS
ACE TV & RADIO SERVICE.....3357 Auburn Rd., FE 8-1204
BIRMINGHAM
ELECTRONICS SERVICE CO.....1287 S. Woodward, MI 6-1022
PARK HILL ELECTRONICS, Long Lk. at Woodward, MI 4-7700
CLARKSTON
LAATSCH'S TV SERVICE.....6734 Dixie, MA 5-5311
LAKE ORION
BELTON RADIO & TV.....16 N. Broadway, MY 2-5211
DRAYTON PLAINS
LATIMER'S RADIO & TV.....3530 Sashabaw Rd., OR 3-2652
PHELPS ELECTRIC.....4348 Dixie Hwy., OR 3-1217
OXFORD
OXFORD RADIO & TV SHOP.....40 S. Washington, OA 8-2032
ROCHESTER
ROCHESTER RADIO & TV SHOP.....430 Main St., OL 2-2141
DOBAT TV & RADIO SERVICE.....104 W. 5th St., OL 2-4722
WATERFORD
GORDON'S TV & APPL., 5830 Andersonville Rd., OR 3-5811
WALLED LAKE
TOWNSEND'S TV SERVICE.....3110 Greenlawn, EM 3-2527
WILKINSON'S TV SERVICE.....3070 S. Commerce, MA 4-2065

SUPER VALUE
TILE SALE
WE'VE NEVER SOLD TILE BEFORE AT THESE LOW PRICES!
SAVE-SAVE-SAVE
By the Piece—By the Carton—Carload Prices
Plastic WALL TILE 4¼x4¼ Rainbow Colors 1¢ Ea.
EXTRA TILE RETURNABLE You May Buy Tile With or Without Cement . . .
Armstrong Asphalt Tile 9x9x⅛ Dark Colors 4¾¢ Ea.
Armstrong INLAID TILE 9x9 9¢ Ea.
FREE We Loan You TOOLS and TILE CUTTERS Park In Our Lot Behind the Store
TILE CEMENT 98¢ Gal.
The Floor Shop
99-101 S. Saginaw
Open Monday and Friday 'til 9 P. M.