The Weather
U.S. Weather Bureau Forecast
Fair, Warmer
Details page two

THE PONTIAC PRESS

Home Edition

114th YEAR ★ ★ ★ ★ PONTIAC, MICHIGAN, TUESDAY, APRIL 10, 1956—32 PAGES ASSOCIATED PRESS UNITED PRESS PHOTOS INTERNATIONAL NEWS SERVICE 7c

No GIs Requested for Mideast 'at This Time'

Elected



DELOS HAMLIN

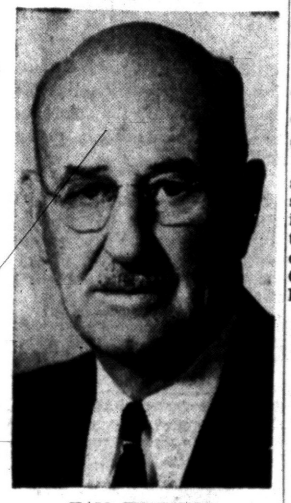

H. M. THATCHER

HEAD SUPERVISORS — Delos Hamlin, of Farmington, this morning was elected chairman of the Oakland County Board of Supervisors by an unanimous vote of the members. Also elected at the board's meeting, was Hiland M. Thatcher, of West Bloomfield Township, who was unanimously chosen as chairman pro-tem for the coming year.

Babe Zaharias Has Cancer Recurrence

GALVESTON, Tex. (AP) — Babe Didrikson Zaharias has suffered another setback in her battle against cancer.

Her physician, Dr. Robert M. Moore of John Sealy Hospital, said last night her condition "is not so good" and said there was a "slight extension" of the cancer from which she has suffered since 1953.

While serious, it was emphasized her condition was not critical.

At Beaumont a testimonial dinner for Mrs. Zaharias, which had been scheduled for Wednesday night, was canceled.

Dr. Moore said that the cancer extension is at a point where X-ray treatments were applied three months ago and that further X-ray therapy is being given.

Elect Donaldson, Dugan to Lead Commission

4 Incumbents Returned to County Supervisors in First Meeting

William W. Donaldson last night received the unanimous vote of his fellow commissioners to serve as Pontiac's mayor for his second straight two-year term.

By the same unanimous vote, the commissioners elected John A. Dugan to a second term as mayor pro tem as the 1956-1958 City Commission met for their organization meeting in the City Hall.

Following the election of Donaldson and Dugan, the new commission unanimously re-appointed four incumbents as Pontiac representatives on the Oakland County Board of Supervisors. They were: R. C. Cummings, Mrs. Lee Hill, Robert R. Boyer, and Willis Brewer.

They were appointed to a one year term along with the city assessor, director of finance, and city attorney who are on the board as regulated by the city charter.

Before the election of officers last night, City Clerk Ada R. Evans gave the oath of office to the seven commissioners including new Commissioner Gilbert W. Long (District 7).

Mayor Pro-Tem Dugan, 46, of 363 Nelson St., represents District 5 and was re-elected to his second straight term in the April balloting.

He has been an employe of Pontiac Motor Division for 26 years and is on the executive board of Local 653 UAW-CIO. He is married and the father of two children.

The mayor operates an insurance agency in the city and is also serving his fourth term as president of the Pontiac Foundation.

Last week Donaldson was honored to receive a Boy's Clubs of America Golden Anniversary Award for outstanding cultural and civic leadership in Pontiac. He and his wife have two children.

"I'm looking forward to two more years, hoping for the same cooperation the commission experienced during the last two," Donaldson said.

He then spoke for the entire commission to thank City Manager Walter K. Willman and other city officials for the guidance they have offered the commissioners during the past two years.

One Insult Too Many

CHICAGO (INS) — Mrs. Mary Meyer, 40, charged in a divorce suit that she caught her husband, Charles, 41, with a blonde. But, she added: "It was bad enough finding him in her apartment — but they were listening to my radio!"

These Men Will Govern City for Next Two Years



MEET YOUR COMMISSIONERS — Taking the mayor's seat for the second straight term is William W. Donaldson (center) who was re-elected last night by the commission. Mayor Pro Tem John A. Dugan also received the unanimous vote of the commissioners for a second mayor pro tem term. Gathered around the mayor and mayor pro-tem is the 1956-58 City Commission. From left to right above are Philip E. Rowston (District 2), Floyd P. Miles (District 4), Gilbert W. Long (standing—District 7), Donaldson (District 3), John E. Carry (standing—District 6), Dugan (District 5), and Dr. Roy V. Cooley (District 1).

Pontiac Press Photo

Supervisors Set June 5 Election

Troy, Birmingham Vote on Annexation Called by County Board

Oakland County Board of Supervisors called a special June 5 election day today for two county communities, and heard reports on the new county courthouse and a possible solution to the county's water problem.

Troy residents will vote on annexing portions of adjoining land not taken in when Troy incorporated, and Birmingham will also be voting on annexing portions of Troy Township.

County building committee chairman Harold K. Schone reported that the supervisors will see preliminary plans and drawings of the new county courthouse at a Tuesday meeting.

Also scheduled for the Tuesday meeting is a vote on forming an Oakland-Macomb County Southeastern Michigan Water Authority, to solve the water problems of the area.

Graham to Lead New York City 'Christ Crusade'

NEW YORK (AP) — Evangelist Billy Graham has called for a united front of Protestant clergymen in the "Crusade for Christ" he plans to lead in New York City next year.

In a talk at a meeting of 817 local clergymen yesterday, Graham said prayer meetings will be organized in "every major city in the country" and in some overseas cities during the "crusade."

The evangelist said he would lead the crusade for a "minimum of eight weeks

Waterford Girl Finds Grenade Near Mailbox

A 10-year-old Waterford Township girl yesterday afternoon found what looked like an iron pineapple hidden under leaves near her mailbox at 939 Lakeside St.

Holding it by the stem Deborah Burns went to ask her father what it was. On the way, the stem came out, but the little girl deftly caught the "fruit" before it fell and broke.

An ex-Marine, Van Burns, 33, needed just one look. It was a hand-grenade and his daughter had just pulled the pin to set off the explosive.

He hurried his wife, Doris, 33, and three other children, all under five years, out of the house, called Waterford Township police and then left himself.

Officers Elmer Rodgers and John Forbush said the grenade was "live" and could have exploded at any minute. Rodgers placed it in a bucket filled with sand and gravel and took it to Elizabeth Lake in his car trunk.

The two officers, who rowed to the middle of the lake to dump the bucket, said they had not discovered where the grenade came from.

Another grenade mysteriously was found in December, that time by a mailbox near Cass Lake, said Oakland County Sheriff's deputies.

Pontiac Prediction: Fair and Warmer

According to the U. S. Weather Bureau it will be mostly fair and a little warmer tomorrow.

Tonight's low will range from 31 to 35 degrees. The high tomorrow will be near 52.

The lowest temperature preceding 8 a.m. was 30 degrees. The thermometer registered 52 at 2 p.m.

5 Recruits Die in Swamp

Marine Sergeant 'Sorry'

PARRIS ISLAND, S.C. (AP)—A Marine sergeant who led 75 recruits into a tidal stream where five drowned and another disappeared said today he ordered the night march "to teach them discipline."

S. Sgt. Matthew C. McKeon, 31, of Worcester, Mass., would not talk to reporters before a closed inquiry into the Sunday night disaster began at the headquarters building of this Marine recruit depot.

But he issued a statement through his counsel, 1st Lt. Jeremiah Collins of Newark, N.Y.

"The words 'I'm sorry' expressed to the parents can't tell them how I feel because I can't find words to express my grief," said the sergeant's statement.

"My purpose in taking the platoon to the river was to teach them discipline."

Gen. Randolph Pate, marine corps commandant, said at a news conference that McKeon did not have authority for disciplinary matters nor for scheduling such a march.

MARCH 'UNUSUAL'

Gen. Pate said such a march was "most unusual," and it was the first time he had heard of such a thing happening.

Maj. Gen. Joseph C. Burger, commanding general of the base, also said the march was unscheduled.

Gen. Pate said he felt that the Marine Corps could handle the matter without a congressional inquiry. He said he hoped the board would complete its inquiry this week.

The recruits were taken into a swampy marshland bordering this training base. As the official inquiry began some of the survivors related tales of swirling cold water, inky blackness and panic. Meanwhile, the search for the missing man continued.

'I'M SORRY'

McKeon's statement said:

"The words 'I'm sorry' expressed to the parents can't tell them how I feel, because I can't find words to express my grief. My purpose in taking the platoon to the river was to teach them discipline.

"I led them to the water and went in first. I went out a little distance and then traveled parallel to the bank. It is no excuse that I had not been in the area before and did not realize the stream we entered was a tidal stream, or that it was unusually deep for the area.

Pate said before returning to Washington by plane that the purpose of the court of inquiry would be to ascertain whether the sergeant's act was disciplinary against the platoon.

Monaco in Pre-Wedding Tizzy

Royal Honeymoon Plans: Leisurely Italian Cruise

MONTE CARLO, Monaco (AP)—Prince Rainier II and Grace Kelly will sail on their honeymoon cruise in Italian waters. They will visit the romantic island of Capri, Naples and Rome and perhaps go on to the Greek islands.

A highlight of the trip will be the stop in Rome April 24. A palace source said they would be housed in a villa on the Via Veneto, one of the show streets of the Eternal City. The Italian government and diplomatic corps will turn out for a gala reception.

The next day Rainier and Grace will visit Pope Pius XII. The Vatican will receive them with ceremonies reserved for heads of states.

(Additional story, page 20.)

Afterwards, escorted by the famous Swiss Guards, they will visit St. Peter's Basilica.

Rainier's yacht, the 138-foot Deo Juvante II, has been refurnished for the honeymoon cruise. The Prince and his bride will board it a few hours after their marriage April 19 in Monaco Cathedral.

Grace arrives Thursday aboard the Constitution. The prince will take her and her party aboard his yacht a few hundred yards offshore and bring them into the flag-bordered small harbor of Monte Carlo. Yacht owners were requested to show American and Monaco flags and give one-minute whistle salutes.

Preparations for the wedding in Monte Carlo are reaching the semi-frenzied stage.

Presents are arriving at the palace at the rate of one every five minutes.

City Man Dies in Truck Crash

Harry J. Garrett, 37, Killed North of Flint at Intersection

A truck-car collision took the life of Harry Joseph Garrett, 37, of 51 Mark St., on U.S. 10 north of Flint last night.

Garrett was dead on arrival, at Hurley Hospital, Flint.

The accident occurred at the intersection of U.S. 23 in Thetford Township, Genesee County, according to State Police.

The police report stated Garrett was going south at an excessive rate of speed when he ran into the back of the tractor trailer which was stopped at a red traffic signal.

Robert Coghan, 35, of Akron, Ohio, was the driver of the truck. He was unhurt. There were no passengers in either vehicle.

Dulles Explains Grave Situation for Lawmakers

But Legislators Report They Weren't Asked to OK Sending Troops

FROM AP and INS WIRES

WASHINGTON — Secretary of State Dulles and congressional leaders today discussed the grave Middle East situation, including possible use of American forces there.

But House GOP Leader Martin (Mass) said no request for authority to send U. S. troops is contemplated "at this time."

members of Congress in the State Department had the atmosphere of an emergency session.

News reports told of hot and bloody fighting between Israeli and Egyptian groups in Palestine.

President Eisenhower, in Augusta, Ga., was keeping in close touch with the situation. The tem-

(Additional Middle East material on pages 9 and 25.)

porary White House in Augusta said he had talked by telephone with Dulles this morning.

* * *

Dulles met 90 minutes with the Senated and House members he had asked to confer with him.

REVIEWS SITUATION

Senate Republican Leader Knowland (Calif) said when the session broke up that Dulles reviewed the Middle East situation but "no legislative action was requested."

* * *

Martin, asked by reporters about a possible request for congressional approval of the use of American forces, replied:

"There was some talk of what might come."

One conferee said the group was informed the Middle Eastern situation is under constant review and American policy is being kept fluid.

If the present attempt to gain peace through the U. N. fails, other alternatives will be tried, he said. There were hints this might be some joint U.S.-British action.

* * *

This conferee said the situation is regarded as grave because Israeli leaders are reported to have issued a 48-hour ultimatum now about to expire. He declined to elaborate on the ultimatum.

LANDS IN EGYPT

U. N. Secretary-General Dag Hammarskjold arrived by plane in Cairo today for talks with Egyptian government leaders in the effort to reduce Arab-Israeli tension.

Hammarskjold, who visited Israel earlier in the day, was accompanied by the chief U.N. Palestine truce official, Maj. Gen. E. L. M. Burns of Canada.

Continuing bloodshed in southern Israel and along the Egyptian-held Gaza Strip was reported even as the secretary general arrived on the scene.

'NIGHT OF TERROR'

Israel said roving Arab suicide squads — called Fedayeen — un-

(Continued on Page 2, Col. 2)

Johnson 'Available'

WASHINGTON (INS) — Senate Democratic Leader Lyndon Johnson announced last night he is available as Texas' "favorite son" presidential candidate but said he will not seek delegates in other states.

Police Search for Tot Leads Right Back to . . . Station

Police, next door housewives and a frantic mother joined in a one and one-half hour search yesterday morning, combing a northside neighborhood in the sudden disappearance of a two-year old boy.

Five squad cars pulled up to 151 W. Sheffield Ave., after Mrs. Blanch James, 35, discovered her only child, Danny, was missing from his back yard.

The object of the search, meanwhile, was sitting comfortably in his father's arms at Pontiac Police headquarters.

Versions from Raymond James, 31, his wife and from police produced this account:

Mrs. James had gone to the back door at 10:30 a.m. to check on the boy, who was outside to play in the sun. He was gone, although the yard is fenced in and the gate was closed. She hurriedly called police.

Unknown to his wife, James, an hour earlier, had driven downtown with Danny and a friend. The friend, Wilson W. Wilkinson, of Holland, needed a license to sell shrubbery door-to-door.

Police arrived at the home and heard the mother explain that although Danny might have been able to open the heavy gate, how could he have closed it by himself? Patrolmen set about searching yards.

James parked his car behind po-

(Continued on Page 2, Col. 5)



SAFE WITH FATHER — Home at last, Danny James, 2, shows his mother evidence that he and his father, Raymond, above, were at the Pontiac police station during a frantic one and one-half hour search for the boy at 151 W. Sheffield Ave. yesterday morning. In Danny's hand is the city license which James went downtown to get, without first telling his wife that he was taking the boy along "for company."

Pontiac Press Photo

The Easy Way . . .

There's usually an easy way and the "hard" way to do a lot of things but you'll always find that the best way to find a buyer for the things you have for sale is by using a low cost Want Ad. This one produced several buyers the first night.

WALNUT SPINET DESK, MADE by Heckman Co. in Grand Rapids, $15. FE 5-5353.

To Place Your Want Ad
DIAL FE 2-8181
Just ask for the
WANT AD DEPT.

10 Million 2-Car Families by '65

ANN ARBOR (AP) — Americans are changing their buying habits. By 1965 at least 10 million families will have two cars in the garage.

This was part of the prediction of a coming U.S. economy made by Stahrl Edmunds, manager of economic studies for Ford Motor Co., at the University of Michigan.

Edmunds told 200 finance company executives at the National Consumer Credit Conference that the auto industry will boost its annual income to 16 billion dollars in the next 10 years.

Ten per cent of the increase, he said, will come because people want more from their cars in the way of accessories and size.

The rest will come from the sale of more cars to an increasing number of U.S. families.

Last year's boom that carried the auto industry to a record 12 billion dollars in income will recede somewhat this year to about 11 billion dollars, which is more normal, Edmunds said.

By 1965, however, he said, 60 per cent more families will make $5,000 or over.

He predicted a rise in two-car families in the light of the increasing economic status of Americans and on a past increase which shows 4.3 million families drive two cars today against 1.5 million in 1950.

Edmunds said that another marriage boom will begin in the next few years. He based this prediction on a sharp increase in the number of people reaching age 22.

Today, Edmunds said, people want more floor area in their homes.

This follows the pattern of increased suburban living, he said, and the general changes it has made in American tastes and expenditures.

* * *

Quoting Department of Commerce figures, Edmunds said Americans today spend more on their homes, traveling and culture than they did in pre-war days.

Among items showing the largest increases over pre-war spending are airline travel, personal business, housing, foreign travel, education, and religious and welfare activity.

Among items of lessening importance by spending rate statistics are radio, TV and musical instruments, food, sports equipment, beauty care, jewelry and watches, spectator amusement and clothing.

He said this indicates that suburban living is leading to more club and social activities in the home.

"Life will be more casual in the next 10 years," Edmunds said.

In Today's Press

County News 10
Editorials 6
Sports 21, 22, 23
Theaters 18
TV & Radio Programs 31
Wilson, Earl 31
Women's Pages ... 12, 13, 14, 15

Board Approves Sanitary System

Waterford Trustees OK Builder's Proposal for Septic Tanks Now

The Waterford Township Board accepted last night the proposal of builder Bert Smokler to install a sanitary system ready for connecting into a future sewer, but using septic tanks until such a sewer is available.

Approval is subject to satisfactory percolation tests for septic tanks the resolution stated.

Smokler is builder of the proposed Highlands Estate Subdivision at Airport road and M59.

An injunction was served against him recently by the Crescent Lake Estates Civic Assn. in an effort to prohibit him from constructing a proposed sewage disposal plant on property near the Crescent Lake Subdivision area.

A similar sanitary system proposal made by Ward Ross for Watkins Hills No. 1, a proposed subdivision near Drayton Woods was approved. A disposal plant had been considered on Saginaw Trail to serve the subdivision, but it aroused objection from the Drayton Woods Civic Assn.

The association threatened court proceedings if final approval was given the Saginaw Trail disposal plant.

Cancer Month Dinner Scheduled Thursday

The April Crusade Cancer Society kickoff dinner will be held Thursday at 6:30 p.m. at Devon Gables.

All workers in the North Oakland County Unit area for the educational campaign and for fund raising in areas not connected with the United Fund have been invited to attend.

Judge H. Russel Holland, chairman for Crusade Month, and Mrs. Edward W. Williams of Rochester, chairman for the women's division of the campaign, will be the speakers.

The North Oakland County Unit is a part of the Southeastern Michigan Division of the national organization. The North Oakland Unit is located at 66 West Lawrence street, Pontiac.

This year, the society is pinpointing its educational campaign through the showing of the film, Breast Self Examination, in many theaters throughout the northern part of Oakland County; and in Pontiac, at the Elk's Temple April 27. This film, for women only, will be shown twice during the day, at no charge.

Dr. John J. Marra is president of the North Oakland Unit.

Predicts Fresh Water Distilled From Ocean

RICHMOND, Calif. (AP) — Fresh water distilled from the ocean, cheap enough and in quantities for use for drinking, industry and irrigation, will be available within 10 years, predicts Dr. Everett D. Howe, of the University of California.

Dr. Howe, director of the university's salt water conversion project at its Richmond field station, made the assertion yesterday to the state Senate Interim Committee on Salt Water Reconversion.

He reported pilot studies on one process indicate fresh water can be produced from sea water for about $100 an acre foot — enough water to cover one acre to a depth of one foot.

The cheapest conversion method so far studied evaporates warm sea water at low pressure and passes it through a turbine to produce power and fresh water.

Howe said the French already have conversion plants with a capacity of 5 million gallons daily.

Ferndale Man Sentenced

William E. Dunlap, 23, of Ferndale, was sentenced to 2 to 15 years in Jackson State Prison yesterday by Circuit Judge Clark J. Adams after pleading guilty to unarmed robbery March 7 in which he took $239.

The Weather

Full U.S. Weather Bureau Report

PONTIAC AND VICINITY—Increasing cloudiness and cooler today with occasional light rain this afternoon. High 42-46. Partly cloudy with rain ending tonight. Low 31-35. Tomorrow mostly fair and a little warmer. High tomorrow 48-52. Northeasterly winds 8-15 m.p.h. becoming southeast to south.

Today in Pontiac

Lowest temperature preceding 8 a.m. 30.

At 8 a.m.: Wind velocity 8 m.p.h. Direction: Northeast.

Sun sets Tuesday at 7:07 p.m.
Sun rises Wednesday at 5:29 a.m.
Moon sets Tuesday at 7:03 p.m.
Moon rises Wednesday at 5:35 a.m.

Monday in Pontiac

Highest temperature	50
Lowest temperature	34
Mean temperature	42

Weather—Sunny.

Downtown Temperatures

6 a. m.	32	11 a. m.	48
7 a. m.	32	12 m.	50
8 a. m.	35	1 p. m.	51
9 a. m.	42	2 p. m.	52
10 a. m.	46		

One Year Ago in Pontiac

Highest temperature	78
Lowest temperature	49
Mean temperature	63.5

Weather—Sunny.

Highest and Lowest Temperatures This Date in 84 Years

80 in 1930 21 in 1909

Monday's Temperature Chart

Buffalo	44	31	Miami	71	60
Chicago	51	38	Milwaukee	45	33
Cincinnati	50	38	New Orleans	76	60
Cleveland	44	31	New York	53	36
Denver	50	30	Omaha	45	33
Duluth	37	17	Pittsburgh	53	29
Fort Worth	64	40	St. Louis	47	38
Gd. Rapids	54	30	S. Francisco	58	48
Jacksonville	72	51	S. S. Marie	41	27
Kansas City	42	36	Seattle	61	44
Lansing	53	29	Tampa	73	55
Marquette	28	26	Washington	56	39

Mrs. A. E. Grann Elected to Serve on SFC Board

BIRMINGHAM—Mrs. Alfred E. Gran of Birmingham—one of the first women knighted by Frederik IX of Denmark—has been elected to the board of directors of Save the Children Federation, an international child service agency.

Mrs. Grann organized the SCF Danish Committee and is chairman of the SCF Greenland Committe. After World War II, in her native country of Denmark, she helped found Red Barnet as a sister organization to Save the Children Federation.

Mrs. Fred Johnson of Pleasant Ridge was elected for corporation membership in the SCF. She is the widow of the first chairman of the SCF Danish Committee.

The SCF was founded in 1932 and now aids needy children in 10 overseas countries, on the Navajo Indian Reservation and rural mountain areas of the United States.

Ike Veto Seen for Farm Bill

GOP in House Fight for Revisions to Concur With President's Wish

WASHINGTON (AP) —House Republican chiefs searched today for a key to victory in an uphill battle to shape the election year farm bill more to administration liking.

Republican leader Joseph M. Martin Jr. (Mass) predicted a winning formula would be found at a special conference of all House Republicans this afternoon.

But if Congress doesn't revise the bill again to meet administration wishes, Martin said in an interview, "I'm reasonaby sure" President Eisenhower will veto it—and keep Congress in session until it approves another farm measure.

Key Democrats, and some Republicans, have said Congress will not pass any alternate legislation if a veto kills the pending bill. The President can hold Congress in session, but he can only persuade it to pass legislation.

Democrats appeared confident they will muster enough votes to win House approval tomorrow of an omnibus measure which a Senate-House conference committee finished drafting last week on the basis of differing versions passed earlier by the two branches.

After Republican leaders conferred yesterday with Eisenhower, Martin said the President does not believe the measure "meets the test of a good bill."

No GIs Requested for Mideast Action

(Continued From Page One)

loosed a third "night of terror" on southern Israeli settlements.

The Israelis claimed 10 settlements were attacked during the night, with one Israeli killed, three wounded and water installations and lines blown up. An army spokesman said one raider was killed and another wounded and captured in the east Judean Hills, close to the Jordan-Israel frontier.

Neutral military experts in Egypt believe Dag Hammarskjold has an 11th-hour chance to save the tottering Arab-Israeli truce if he can persuade both sides to agree to practical border moves.

They estimate that the secretary general's "peace mission" has about a 50-50 chance to succeed.

The military experts said withdrawal of frontline troops 500 meters (547 yards) on each side would be "absolutely essential" to reduce tension.

They pointed out that tension on both sides of the lines had reached such a pitch that the mere sight of enemy troops often resulted in an exchange of fire by trigger-happy defenders.

Hazel Park Youth Placed in Hospital

WAPAKONETA, Ohio (AP)—James Thornton, 17, of Hazel Park, who with two other Hazel Park youths is accused of the Jan. 24 murder of a tavernkeeper near here, today was ordered committed to Lima State Hospital.

Auglaize County Juvenile Judge Thomas A. Danaher made the commitment after a hearing on a delinquency charge.

The youth is scheduled for a 30-day mental and physical observation at Lima.

Thornton, with Bernard Harris, 18, and William Thomas, 20, is being held for the slaying of Charles Stolzenbach, 54, in an attempted holdup at the Hickory Villa Tavern.

Remember Eyeglasses' Cosmetic Importance

TULSA, Okla. (AP) — The vice president of the American Optometric Assn., has called on his colleagues to become more aware of the cosmetic importance of eyeglasses.

Dr. Hoyt S. Purvis, Jonesboro, Ark., told the Oklahoma Optometric Assn. the profession was becoming backward in recognizing the importance of style in fitting eyeglasses.



SHARE BEAUTY CROWN — Patty Palmer (right) of Birmingham congratulates and is congratulated by Candy Bennett after both were named winners of the recent "Miss College Day" festivities in Bermuda. Miss Palmer, who attends the Connecticut College for Women at New London, Conn., is the daughter of Mr. and Mrs. T. H. Palmer, of 3555 Wooddale Ct. Miss Bennett is a student at Bronxville High School, Bronxville, N. Y.

President Asks Approval of Military 6-Point Plan

AUGUSTA, Ga. (AP) — President Eisenhower called today for speedy congressional approval of a six-point program to bolster "our power for peace" through attracting more U. S. youth to military careers.

* * *

"Only when we have created a military career service which can compete with the attractive opportunities available in civilian pursuits will we be able to stop the wasteful losses from our armed forces and attract individuals to those services," Eisenhower said in identical letters to Vice President Nixon and House Speaker Rayburn.

WILSON COMMENTS

From his vacation headquarters here, the President also sent along to Congress a letter to him from Secretary of Defense Wilson which said:

"The loss of trained personnel continued to be the most extravagantly expensive and disruptive obstacle to the strengthening of our armed forces today.

"This continuous replacement training process is not only extremely expensive, but it retards the combat effectiveness of our operational units."

* * *

Wilson said raising leadership and experience levels in the armed forces would result in "augmenting further our power for peace over the long haul."

Eisenhower gave Wilson's views hearty endorsement and added:

* * *

"We cannot move too soon in our efforts to increase the number and quality of volunteers for long-term military service in both enlisted and officer ranks."

Wilson noted that in response to earlier appeals by Eisenhower Congress already has taken some steps to attract more career personnel. But the defense secretary said there still is urgent need for fast action by Congress.

'Daddy' Grace Buys Prophet's 'French Castle'

DETROIT (INS) — The Detroit Times said today that Prophet Jones has sold his lavish Detroit home known as the "French Castle" for $50,000.

* * *

The paper said the buyer was Bishop C.M. "Daddy" Grace, leader of a rich and growing religious group in Washington and other eastern cities.

The sale, according to the Times, was concluded through a Detroit attorney with a "John Poag," who turned out to be an elder in Grace's church. Jones apparently was unaware the house was purchased by Grace.

The Times said revenue stamps on the deed when it was recorded yesterday indicated the price paid for the house was $50,000.

Prophet Jones has been talking about selling his house for several months. He reportedly has been in financial difficulties for quite some time.

A morals case also is pending against the Detroit religious leader.

Two Detroit Women Admit Bad Check Charge

Charged with forging a $42.50 check on an area shopping center, two Detroit women pleaded guilty at their circuit court arraignment yesterday.

Rosalie Fox and Phyllis Fox Tatt, both of 17126 Santa Barbara Ave., will be sentenced April 23 by Oakland County Circuit Judge Frank L. Doty.

Admits Auto Theft

Donald Brooks, 374 Oakland Ave., who pleaded guilty yesterday in circuit court to unlawfully driving away an automobile April 2, will be sentenced by Oakland County Circuit Judge Frank L. Doty April 23.

Pontiac Deaths

Leonard J. Jarzembowski

Leonard J. Jarzembowski, brother of the Rev. Bernard F. Jarzembowski of Pontiac, died Sunday in his home, 4405 Wesson St., Detroit.

He was born in Detroit July 17, 1887, the son of John and Elizabeth Lewandowski Jarzembowski. He was 68 years of age.

A mortician in Detroit for 38 years, Mr. Jarzembowski is survived by his wife, the former Pauline Dybalski, a son Raymond and two daughters, Mrs. Joseph Belch and Mrs. Frank Grabowski, all of Detroit.

Surviving brothers and sisters include: Sister Mary Jerome of Cleveland; the Rev. Bernard F. Jarzembowski of St. Joseph Catholic Church, Pontiac; the Rev. Alexander F. Jarzembowski of St. Josaphat Catholic Church Detroit; Edward and Dr. F. B. Jarzembowski, both of Detroit, 10 grandchildren and one great-grandchild.

The Rosary will be recited at 8 and 8:30 p.m. Wednesday in the L. J. Jarzembowski & Sons Funeral Home, Detroit; the Rev. Bernard F. Jarzembowski will say the Rosary here at 9 p.m. Wednesday.

The Rev. Alexander F. Jarzembowski will officiate for the service at 10 o'clock Thursday in St. Francis of Assisi Catholic Church.

The Rev. Bernard F. Jarzembowski will conduct the Ceremonies of Absolution. Burial will be in Holy Sepulchre Cemetery.

Harry Garrett

Harry Garrett, 37, of 51 Mark St. was dead on arrival yesterday in Hurley Hospital, Flint.

He was born Dec. 22, 1918 in Illinois, the son of John and Mattie McNeese Garrett.

A resident of Pontiac 34 years, Mr. Garrett was a member of Bethany Baptist Church and owner of Harrys Meat Market, Holly.

Surviving are his wife, Velma and three daughters, Lois, Elaine and Diane, all at home.

Other survivors include four brothers, Cecil of Hillman, Ray of Flint, Wayne of Milford and Ira of Pontiac; two sisters, Mrs. Kathleen Widger of Clifford and Joyce Garrett of Whitesville, W. Va.

Mr. Garrett is at the Pursley Funeral Home where funeral arrangements are pending.

Kate Smith Sings!

NEW YORK (AP) — Kate Smith warbles a medley of tunes she sang on her first radio show when she appears on the Ed Sullivan show over CBS-TV April 29.

The port of Kuwait is preparing to blast out its rock barrier.

Thorpes' Aides Under Arrest

Chicago Pair in Texas; Mexico Spreads Search for Elusive Secretary

LAREDO, Tex. (INS) — A Chicago couple accused of being involved in the theft of almost $75,000 in Michigan state funds were ordered returned to Detroit from Laredo yesterday after they waived removal proceedings.

* * *

The pair, Richard Radwill, 25, and Mrs. Josephine Rutsky, 32, were expelled from Mexico Saturday on grounds they entered under false names.

Mrs. Rutsky is the sister of Mrs. Anna V. Thorpe, former manager of the Secretary of State's branch office in St. Clair Shores, Mich.

An audit showed $74,841 missing from the office after Mrs. Thorpe, her husband and nine-year-old daughter disappeared March 2.

Radwill and Mrs. Rutsky are believed to have accompanied the Thorpes to Mexico.

* * *

Authorities are continuing their search for the St. Clair Shores family, believed to have fled a Mexico City hotel shortly before police seized the Chicago couple.

Police Search Leads Back to Headquarters

(Continued From Page One)

lice headquarters and entered with Danny in his arms. The two men were told to apply for the license at city hall. On the way, a policeman nodded cheerfully at the curly-headed youngster.

Detectives were questioning neighbors if any strange cars or unknown loiterers had been seen on Sheffield that morning. Neighbors helped search a nearby woods.

Application filled out, James and his friend went back to the police station, where fingerprints and a photograph were taken. The desk sergeant, who had just ordered another car in the search, gave little Danny a big smile.

A speeding train roared down tracks near the scene of the hunt. Searchers watched it, apprehensivly.

On the way home at noon, James' car was spotted by a patrolman, who radioed the news ahead. The search was called off.

Hurried explanations between husband and wife were interrupted when the object of all the commotion began banging on the kitchen table. Little Danny was half-an-hour late for lunch and he was hungry.

Admits Embezzlement, Placed on Probation

After pleading guilty to the embezzlement of $1,685 from a construction company, Raymond Harper, 30, of Detroit was placed on three years probation yesterday by Circuit Court Judge Clark J. Adams and ordered to pay $200 court costs.

A co-defendant, Edward McLaughlin, 30, of Detroit received the same sentence from Judge H. Russel Holland. Both were ordered to pay a restitution of $842.

Seeking Retrial of Clifford Dye

Attorney From Fenton Was Found Guilty of Assault Charge

Appeal for a retrial of Clifford B. Dye, former Fenton village attorney convicted March 1 of assault with intent to do great bodily harm, opened yesterday before Oakland County Circuit Judge Clark J. Adams.

Dye did not appear at the hearing. His attorney, Clarence B. Smith, said he would base the appeal on two points yesterday.

The hearing continued this morning.

Dye, 54, was convicted of the non-fatal shooting of Fenton tenant farmer William C. Clark, 27, last August 26 after a dispute between the two over management of a farm leased by Clark from Dye's sister.

He was sentenced to 2-10 years in Jackson state prison March 19, but a stay of execution was granted pending the hearing on his retrial appeal.

See Diminish of Dust Storms in Southwest

By THE ASSOCIATED PRESS

Dust storms diminished in the southern plains today, the gusty weather moving eastward and bringing rain and snow into the lower and middle Mississippi Valley.

* * *

Snow fell in eastern sections of Kansas and Oklahoma. Falls at Emporia, Kan., measured 1 inch, bringing the total on the ground to 4 inches. Drenching rains doused wide areas of Arkansas, Mississippi, eastern Texas and Missouri.

Clear to partly cloudy skies prevailed in most other parts of the country.

* * *

Cooler air from the north dipped into Texas and temperatures were from below freezing in the Panhandle to the 50s along the coast. Chilly weather continued in most of the Great Lakes region, the plains states and in the east in Pennsylvania, New York and New England.

Showers sprinkled Florida yesterday but falls were light.

Warm weather continued in most of the south with yesterday's highest marks in Florida and the southwest. Top reading was 94 at Yuma, Ariz.

Assault Examination Changed to April 25

A further adjournment was announced today in the pre-trial examination of ex-patrolman James B. Sexton, 29, of 686 E. Tennyson Ave., who was scheduled for appearance tomorrow on a charge of assault with intent to kill.

The request came from Sexton's defense lawyer, Clarence Smith, who last month had been granted extra time by Pontiac Municipal Judge Maurice E. Finnegan to show that Sexton was without malice in the shooting Jan. 27 of two companions, according to Assistant Oakland Prosecutor George F. Taylor. The trial is scheduled to resume April 25.

The people's case had been presented March 8, Taylor said, with both victims appearing as prosecution witesses. They are James R. Stephens, 30, of 208 State St., and Sexton's cousin, Archie McCowen, 24, of 180 Norton Ave.

Pontiac Man Sentenced for Gas Station Breakin

The breaking and entering of a Royal Oak service station March 26, resulted in a 2½ to 15 years sentence in Jackson State Prison for Donald H. Ritter, 27, of Pontiac.

He was sentenced yesterday by Oakland County Circuit Judge Clark J. Adams.

The Day in Birmingham

Elect James Allen Mayor at Commission Meeting

BIRMINGHAM — James Allen, 37, whose father was this city's first mayor, became mayor himself last night in a unanimous Commission election.

He trades posts with Charles Renfrew, who has been mayor for two years, and who now has been elected to the mayor pro tem post Allen had been mayor pro tem for a year.

The new mayor, who is married and has four children, lives at 1008 West Maple and is an attorney with the Detroit firm of Allen Haass & Selander.

He is the son of Harry Allen, who served several terms as village president before heading the city in its first years of incorporation.

Allen was born in Detroit, graduated from Birmingham High School, and took his B.A. and law training at University of Michigan. He is a Presbyterian.

Renfrew and Carl H. Ingraham began three-year terms on the Commission, to which they were recently elected, in the annual organizational meeting of the City Commission last night.

Four were appointed to the Oakland County Board of Supervisors by the Commission, with Clarence Bienman joining three former supervisors. Bienman had served previously on the board of supervisors, but had been nosed out by seniority when the city's quota was reduced a year ago from five to four. Now, with Elmer Haack automatically giving up his supervisorship when he retired from the assessor's job April 1, Bienman fills the vacancy.

Other supervisors are Mrs. Hope Lewis, David Levinson and Luther Heacock. Their first board meeting is today.

* * *

Tie-votes have delayed action on the paving of Eton road. With 30 residents present to share in the construction plans, commissioners never reached a vote last night on the actual motion to improve the road.

Among the several amendments which brought tie-votes was one to revert to the originally planned 41 feet, suggested by some residents rather than allow "shortsightedness" to reduce expenses of construction.

A majority agreed on tabling the matter for two weeks.

An ordinance will be drawn up to govern bus company operations, commissioners ordered last night after hearing cab company officials object to the current plan for "Suburban Shopper" buses in the northeast sector of the city.

Right of the city to approve or disapprove such a business was questioned by some commissioners, so no action was taken on the bus operation plan.

The ordinance, as outlined by Dana Whitman, assistant city manager, after study of ordinances of six other cities, will restrict fees, licensing, and insurance coverage.

A paving plan for Holland Street east of Eton was approved, with a necessity hearing set for April 30. Expenditure of $1,700 for a ball diamond at Eton park, improvement of 14 Mile road, and fire hose and voting machine purchases were all approved.

High Court May Clear Stalemate

Birmingham Action Plan to Nudge Evergreen Interceptor

BIRMINGHAM — The Evergreen interceptor sewer stalemate may be eliminated by a Supreme Court decision, the Birmingham City Commission was told last night.

Commissioners pledged the city's support of immediate proceeding on the sewer, which has a May 1 deadline ordered by the state.

But lest Southfield's status of a township or a city without a charter prevent sale of bonds for the intereceptor's financing, a mandamus action is planned, according to City Manager D. C. Egbert.

The question exists, he says, of whether a township can call a special election such as the one Southfield recently held to approve a millage increase to pay for its share of the sewer.

A Supreme Court decision on the question would clear the way for bond sales. To secure this, the Water Resources Commission is being asked to take a mandamus action against Southfield requiring it to abate pollution, and this action would require the high court decision.

Hughes Funeral Rites

DETROIT (INS)—Funeral service will be held tomorrow for Fred A. Hughes, co-founder of Detroit's Hughes and Hatcher clothing store. Hughes died in Bon Secours Hospital Sunday after collapsing at his Grosse Pointe home. He was 66.

Robber Labeled as Dangerous

Parole Violator From Alcatraz Is Sought in Flint Bank Case

FLINT (AP) — A parol violator from Alcatraz Prison, described as "very dangerous," was sought today as the third man in Flint's $62,204 bank robbery.

* * *

Police identified the fugitive as William Radtke, 45. He was believed to be carrying a snub-nosed nickel plated .38 revolver and police said he "will not be taken alive."

The Citizens Commercial and Savings Branch Bank in Flint was robbed Friday.

Two men, wanted for the holdup, were captured here Saturday in a shooting chase after they were flushed from an apartment building. They were identified as John Alkes, 30, and George Ballin, 45, both of Chicago. Both are held on federal warrants. The loot was recovered.

* * *

A third man got away. He was believed to have holed up in the city over the weekend and then to have fled yesterday in a 1955 gray and green Buick that was stolen from a bump shop three blocks from where the two men were captured.

The Buick was reported to have been abandoned last night on M78 west of Lansing.

Radtke was described as 5-feet-11, weight 160 pounds, medium complexion and slim build.

Junior Editor Suggestion Wins Pontiac Girl $10

Eleven-year-old Charlotte Hutchcraft, 152 N. Merrimac St., was a surprised and happy girl when she received a check for $10 and the news that one of her suggestions was accepted by Junior Editors series in The Pontiac Press.

The Press will carry Charlotte's suggestion entitled "Anneke Carries Water Home" in tomorrow's paper. She said her idea came from a previous Junior Editor's entry.

A sixth grade pupil at Hawthorne School, Charlotte says she enjoys the series and does the coloring often. She says she hasn't sent in any more ideas but now might consider it.

Detroiter Sentenced

Gordon E. Carpenter, 22, of Detroit was sentenced to 7½ to 15 years in Jackson State Prison yesterday by Circuit Judge Clark J. Adams for the Jan. 22 armed robbery of a Royal Oak store, where he stole two gift stamp books.



Pontiac Press Photo

LAUNCH DRIVE — A three-day campaign to increase the membership was opened today by the Pontiac Chamber of Commerce, as officials and volunteers gathered at a kickoff breakfast. Shown here going over plans for the campaign are (l-r) Robert Tricker, William Treanor, drive chairman, John Hirlinger, manager of the Chamber, and William Belaney. A similar drive added 158 members to the rolls last year.

The world's largest movable piece of metallic copper was discovered in Ontonagon County, Michigan, in 1667.

Some 8,900,000 children, or about 30 per cent of the nation's public-school pupils, ride to school in 130,500 buses.



Yes, that's all they cost—about $1 a month each. And handy extensions mean that wherever you are in your house you're only a step away from a phone. Other helpful telephone items are: a phone that lights up so you can dial in the dark, one you can adjust to let you hear better, separate listings in the phone book for other members of your household. Call your Telephone Business Office. Michigan Bell Telephone Company.

P.S. Extension phones make great gifts

EVERY SUNDAY "Telephone Time" presents on TV people you'll never forget.

Just Pamper Your Hypothalamus

Weight Woes?-Read This

DALLAS (AP)—To control your weight, stop counting calories and take care of your hypothalamus, an authority on nutrition suggested today.

* * *

Regular exercise and wise choice of all nourishing foods are ways to do it, said Prof. Roger J. Williams, University of Texas biochemist, and president-elect of the American Chemical Society.

Your hypothalamus — hype for short — is a vital area of the brain which is apparently one seat of "bodily wisdom" and automatic control mechanisms. The mechanism controlling appetite is probably located there, Dr. Williams said.

* * *

Some scientists also find evidence your hype area is a switchboard of the emotions, translating ideas and emotions into physical effects through nerves and hormones. This complex area may also be the part of the brain that controls sleep wakefulness.

Dr. Williams told of finding new evidence indicating that if the hypothalamus area is well-nourished in every way, then your mechanism controlling appetite will work properly.

* * *

The bodily wisdoms include control mechanism over temperature, breathing, composition of the blood and "the wisdom to eat or stop eating," he told the ACS' division of agricultural and food chemistry.

The appetite control is so remarkably precise that it is not unusual for a middle-aged man to gain only 20 pounds very gradually between ages 35 and 55, never counting a single calorie, he said.

This man might eat 20 tons of food in that time, but burn up 99.85 per cent of it.

If he gained only 4 pounds in 20 years, he would have burned up or discarded 99.99 per cent of all the food.

* * *

But if his appetite control mechanism was not so efficient, and he burned up only 99.8 per cent, he would gain 80 pounds.

Regular exercise increases this bodily wisdom of appetite control, Dr. Williams said, citing studies by Dr. Jean Mayer of Harvard University.

The human body can also become foolish about eating, said Dr. Williams, discoverer of the B vitamin, pantothenic acid, which promotes growth. Examples are the child with a sweet tooth whose sugar consumption crowds out the vitamins, minerals and proteins he needs, and the adult whose craving alcohol lets alcohol substitute for food.

* * *

He indicated the well-nourished hypothalamus could avoid or help overcome the cravings.

Railroad Executive Will Address Group

Walter A. Childs, Grand Trunk Railroad executive, will address members of the Pontiac Traffic Club on control of shipping losses and damages during the organization's monthly meeting Monday.

Childs is superintendent of the railroad's freight claim prevention bureau. The meeting's chairman will be Basil Meidlein of the Pontiac Motor Division.

The members will also view a motion picture entitled "225,000-Mile Proving Ground."

Cape Town, South Africa now has 780,000 registered motor vehicles. Ten years ago there were 384,000.

Arabs Ambush French; 140 Die

Central Algeria Battle Broken by Helicopter Reinforcements

ALGIERS, Algeria (AP)—A battle touched off by an Arab rebel ambush of two truckloads of young French conscripts cost the lives of at least 140 men, French authorities reported today.

* * *

Delayed reports from east-central Algeria said the rebels caught the conscripts 2½ miles from their post at Djuerf Thursday morning.

The initial outburst of gunfire in the arid mountainous region sounded the alarm and the Djuerf headquarters rushed reinforcements by helicopter. The fight blazed for three hours before the French troops broke out of the ambush.

FADE INTO HILLS

Authorities reported 20 French soldiers killed and 30 wounded. They said French troops found the bodies of 60 rebels and estimated that the Moslems carried off another 60 dead when they faded into the desert hills.

Five helicopters were reported damaged. A sixth overturned on landing.

* * *

The French pressed their campaign against rebel bands in widespread sections of the North African territory.

CATHOLIC PRIEST KILLED

They reported 28 rebels killed in the Constantine and Bone regions and 14 rebels killed in the Oran area of western Algeria. The mop-up around Oran was carried out after the murders of a Catholic priest and a French prospector. Two hundred rebel suspects were arrested at Khemis in the Oran area.

* * *

In Paris, Premier Guy Mollet announced his support of Algeria Resident Minister Robert Lacoste's call for 200,000 more French troops.

The request will be discussed at a Cabinet meeting tomorrow.

France already has more than 200,000 soldiers in Algeria. Lacoste is pushing twin military and political campaigns to quell the 16-month rebellion and institute reforms. The rebellion has cost the lives of 5,724 French and Moslems by official estimate and more than twice that toll by unofficial count.





Special for Beginners
'SIDEWALK'
Roller Skates
As Shown **1.69**
Other Skates $2.98 to $4.49

A slower skate for smaller tots aged 2 to 6. Wheels mounted directly on axle, plain bearings. Easy to adjust, slip on and off. Safe for small fry.

SIMMS BROTHERS
98 N. Saginaw St. —2nd Floor

Pontiac Ordinance Says
Dogs Can't Run Loose!

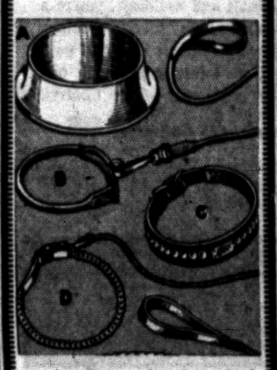

Simms Has a Big Selection!
DOG SUPPLIES

10-Ft. Tie-Out Chain	.98c
15-Ft. Tie-Out Chain	$1.19
20-Ft. Tie-Out Chain	$1.49
30-Ft. Tie-Out Chain	$1.98
Dog Collars	.10c to $1.49
Dog Harness	59c to $2.98
Dog Leash	...15c to 89c
Dog Tie-Out Stake	.$1.98
Dog Feed Dish	.....49c
Dog Silent Whistle	...69c
Dog Brush	.....59c
Dog Comb	.....59c

These are just a few of the many other dogs supplies you'll find at Simms

SIMMS BROTHERS
98 N. Saginaw —2nd Floor

PRICE SLASH! Nationally Advertised
Presto Pressure Cookers
Regular $12.95 Value
—3 QUART SIZE—
9.88



$19.95 Cooker 6-Quart Size..... 14.88
$13.95 Cooker 4-Quart Size..... 11.88

Latest model Presto Cookers with new automatic air-vent, improved pressure control, streamlined handle with 'Cook-Guide.'

98 N. Saginaw SIMMS BROTHERS —2nd Floor

GOLFER'S SPECIALS
COMPLETE 10-PIECE
Golf Set
★1-WOOD ★3-IRONS ★1-PUTTER
★11-CLUB BAG ★3-BALLS ★TEE'S
$33 Value
ALL FOR **21.88**
Simms Low Price



Complete set, everything you need to start playing golf. All the clubs have cork impregnated non-slip grips, 3 hi-compression balls, a pack of tees and an 11-club golf bag. All at this low, low price.

98 North Saginaw Street SIMMS BROTHERS SPORTS —2nd Floor

One Day Only Sale!
SPECIALS for Wednesday



'CANNON' 15x26-Inch
Dish Towels
6 For 77¢
Soft and absorbent dish towels with colorful stripe border. Famous 'CANNON' first quality.



'CANNON' Heavy Mesh
Dish Cloths
6 For 50¢
Heavy mesh dish towels with multi-stripe borders. First quality, 15x16-inch size.



36x36 Inch Opened
Flour Sacks
Regular 39c Values
4 For 99¢
Has many uses around the house. Dusting, drying, polishing, etc. Large size when opened.

MAIN FLOOR BARGAINS
Sanforized 10-Oz. Denim
Ladies' JEANS



Ladies 10-20 **1.88**
Ladies 32-42 **2.19**
Blue denim with concealed side zipper, two front and back pockets. Reinforced.

CLEARANCE—Big Lot
Ladies' Blouses
$1.50 Value—Now **77¢**
Sizes 32 to 38



Sanforized cottons in prints, plains and plaids. Stock up at these savings.

Famous 'REAL FORM'
Ladies' Girdles
Popular Straight Styles
Sizes S-M-L-XL
1.66



Washable girdles with knitted lastex back and sides. Nylon front panel, detachable garters, etc. Sizes for all.

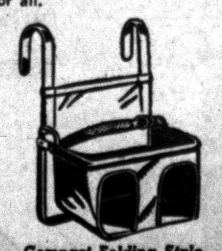

Compact Folding Style
Baby Auto Seat
$1.50 Value **67¢**
Heavy canvas seat on sturdy metal frame. White piping on the canvas. Buy at this price and save now

SIMMS BROTHERS
98 North Saginaw Street

Harriman and Meyner to Confer With Benson

WASHINGTON (INS) — Govs. Averell Harriman of New York and Robert Meyner of New Jersey will confer with Agriculture Secretary Ezra Taft Benson on April 23 about proposed milk marketing regulations in their states.

* * *

Harriman and Meyner will meet in Benson's office at the Agriculture Department. Leaders of milk producing groups from the two states also will meet with Benson on April 24.

ALUMINUM DOORS, WINDOWS, PORCH ENCLOSURES, JALOUSIES, SCREENS

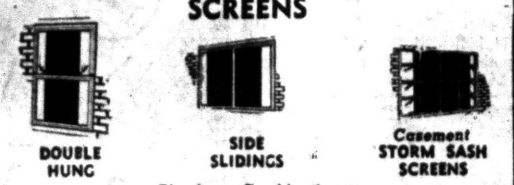

DOUBLE HUNG — SIDE SLIDINGS — Casement STORM SASH SCREENS

Aluminum Combinations

LOOK — SEE — COMPARE!

WISE BUYERS GET OUR PRICE TO BE SURE

FREE ESTIMATES — 36 MONTHS TO PAY

Open 6 Days a Week — 7:30 A. M. to 6 P. M.

FE 4-2598 — C. Weedon Home Equipment Co. — 1661 South Telegraph Pontiac

WE REWIRE AND REGLAZE ALL TYPES OF COMBINATIONS



"She must have told him how he may save as much as 20% on his property insurance costs."

Right! If your property is well-built and well-kept, you're a "preferred customer." That means you may save as much as 20% on your property insurance—through dividend payments. Phone or see us today; we'll insure you with one of America's strongest mutual companies—The Central.

Representing Central Mutual Insurance Company

Be Sure You Are Well Insured!



Kenneth G. HEMPSTEAD INSURANCE

102 E. Huron St. Ph. FE 4-8284

WEDNESDAY IS DOUBLE RED STAMP DAY

Across from Pontiac State Bank

SAM'S DRUGS WALGREEN

3293 Auburn Road, Auburn Heights



A book to remember!

Your savings account passbook is a book to remember—every payday. Saving a small part of your income systematically will help you write your own success story. Plot your future wisely by saving regularly at our bank.

THERE'S NOTHING QUITE LIKE MONEY IN THE BANK!



PONTIAC STATE BANK

COMPLETE BANKING SERVICE

SAGINAW AT LAWRENCE

BRANCHES

ORATTON PLAINS AUBURN HEIGHTS

Member Of Federal Deposit Insurance Corp.

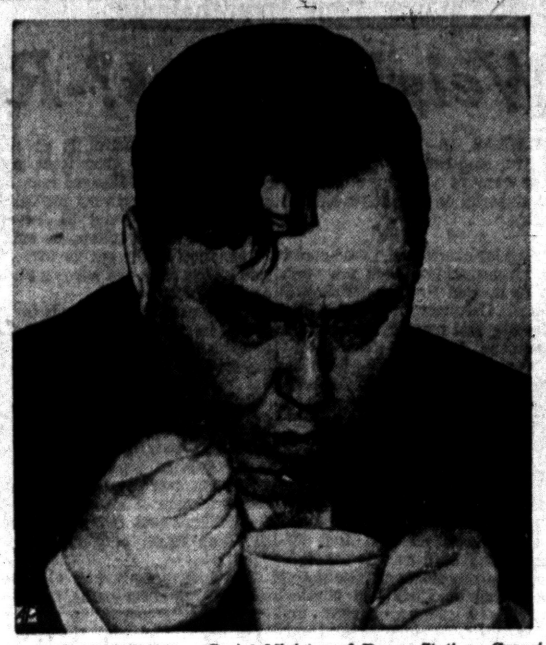

COFFEE BREAK — Soviet Minister of Power Stations Georgi Malenkov sips his coffee with a spoon during his visit to a power station near Birmingham, England.

Senate to Fight on Civil Rights

'Strictly Political Bill,' Retort Dems to New Eisenhower Proposal

WASHINGTON (AP)—Southern Democrats signalled a Senate fight today against a new Eisenhower administration civil rights program whose handling also brought objections from some backers of such bills.

* * *

"It looks as though they are putting it strictly into politics," complained Rep. Barrett O'Hara (D-Ill), who contended the Justice Department had broken repeated pledges to talk over the program with interested House members before presenting it.

POLITICAL PROGRAM

O'Hara is a member of an official bipartisan steering committee for civil rights legislation. This group claims to act for 40 to 50 House members of both parties.

* * *

Sen. Hill (D-Ala) said Atty. Gen. Brownell's recommendations add up to "a political program proposed in an election year."

'I SHALL OPPOSE IT'

"The program deals with problems that can be solved only by the states and local communities," Hill added, "I shall oppose it vigorously."

* * *

One surprise in the program Brownell sent to the Capitol yesterday was for a law under which citizens who felt their civil rights had been infringed could bypass the states and go directly into a federal court. At present they must first exhaust all state remedies.

British Envoy to Add Items to Ike Museum

ABILENE, Kan. (AP)—Sir Roger Makins, British Ambassador to the United States, was due here today with some World War II mementos for the Eisenhower museum.

* * *

The British Government's gift includes the original of Prime Minister Winston Churchill's telegram of congratulation to Gen. Dwight D. Eisenhower when Allied forces crossed the Rhine.

Sir Roger also will present 20 war photographs.

Allegan Judge Dies

ALLEGAN (AP)—Funeral services will be held today for Irving J. Tucker, former Probate Judge of Allegan County from 1932 to 1948, who died Saturday at Allegan Health Center. Tucker, 49, had been a practicing attorney in Allegan for more than 25 years.

French to Invite Collins for WW II Ceremony

BAYEUX, France (AP)— The French committee in charge of commemorating the allied landings of 1944 has decided to invite Sir Winston Churchill and U.S Army Gen. J. Lawton Collins to attend the observances this year.

One of the main ceremonies will be June 6 at Arromanches, where British troops landed. Sir Winston would attend as honorary president.

* * *

Gen. Collins, retired U.S. Army chief of staff, commanded ground troops in the region during and after the landings.

Some 427,000 tourists, or more than in all 1954, visited Mexico in the first nine months of 1955.

AMERICAN MOTORS GIANT PRIZE CONTEST

ENTER NOW! — $ 1/4 MILLION $ IN PRIZES FOR NAMES — STILL TIME TO WIN!

IT'S EASY! ANYONE CAN WIN!

$25,000 CASH FIRST PRIZE!



WIN

30 NEW AIR CONDITIONED CARS

10 METROPOLITAN CONVERTIBLES

100 KELVINATOR APPLIANCES

1000 CASH PRIZES! of $10 each!

1141 WONDERFUL PRIZES IN ALL!

Enter Now! Get Your Free Entry Blank and Easy Rules for Winning!

IT'S SO EASY!

JUST NAME THIS "Single Unit" WORLD'S MOST MODERN CONSTRUCTION

You've still got time to strike it rich! Just think of a name for American Motors construction with frame and body a single, rigid, all-welded unit! All the family can enter! The first name that comes to mind may be a winner! But time's growing short, so hurry!

American Motors Means More for Americans

Tune in Disneyland on ABC-TV. See TV Ratings for Time and Channel

SEE YOUR HUDSON DEALER • SEE YOUR Nash DEALER



THESE ROARING FLAMES BREW A BEER SO REFRESHING . . . SO DELICIOUSLY DIFFERENT ...NO OTHER AMERICAN BEER CAN APPROACH IT FOR LIGHTNESS, FOR SMOOTHNESS, FOR DOWNRIGHT ENJOYMENT!



You'll like Stroh's it's lighter!

The Stroh Brewery Company, Detroit 26, Michigan

AMERICA'S ONLY FIRE-BREWED BEER—FIRE-BREWED AT 2000 DEGREES!

On TV For Your Enjoyment: CELEBRITY PLAYHOUSE — DOUGLAS FAIRBANKS PRESENTS

DR. HENRY A. MILLER
Optometrist
7 North Saginaw Street
Phone FE 4-6842
"Better Things in Sight"
Open Friday Evenings



Closed Wednesday Afternoons

SAVE AT LEAST 20%

and more and combine all your essential property and liability insurance in a

single, simplified, packaged Policy

- The Homeowners Policy—for people who own their homes.
- The Tenants Policy—for people who rent a house *or* apartment.

Don't be satisfied with any coverage that's *less* broad! Investigate today—you don't have to wait until present policies expire. Simplify *your* insurance and save. Call or see—

CALL FE 5-8172



LAZELLE AGENCY, INC.
504 PONTIAC STATE BANK BLDG.

Social Welfare Unit Raises Aid to Blind

LANSING (AP)—The State Social Welfare Commission has voted to raise maximum grants for the blind and permanently disabled to $80 a month and to $90 in case of hospitalization or care in a convalescent home.

* * *

The increase, amounting to $10 will put the two programs on an even footing with old age pension awards, which were increased by the 1956 Legislature.

There were 1,782 persons on the blind rolls in February, receiving an average of $63.75 under a $70 maximum, and 2,447 disabled, who averaged $73.57.

* * *

There were 72,203 old age pensioners.

Howard Hughes Gets Extension for Use of Dock

LONG BEACH, Calif. (AP)—The board of harbor commissioners has decided to give Howard Hughes a 90-day extension on use of a dock at Terminal Island for his 41 million dollar flying boat. Hughes' lease expired last year, was extended for the first quarter of 1956 and last week he was given notice to move.

Hughes has rented the site since 1946 at $18,400 a year. The 320 foot, 8-engine flying boat made one brief flight in 1947, and since then Hughes has made may adjustments and revisions. There is no indication when, if ever, it will fly again.

One of Mexico's first modern bread bakeries will be started near Veracruz.

TODAY'S ASSIGNMENT FOR:

JUNIOR EDITORS

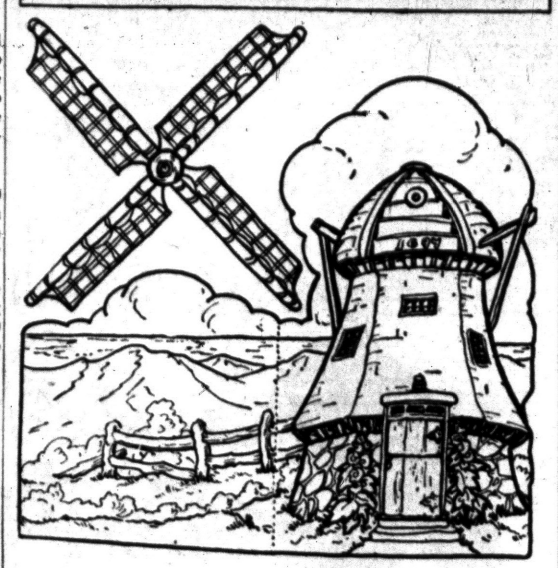

HOLLAND IN SPRINGTIME — 2

A Dutch Windmill That Turns for You

The windmills of Holland turn in the strong winds that blow constantly from the North Sea.

They pump away water that seeps through the dykes or flows towards the sea in streams. Also they grind corn and saw wood.

Here is a Dutch windmill you can make work for you.

Color this picture and paste it down on cardboard. Then cut out all the parts carefully. Fold forward the left hand panel which shows sand dunes bordering on the sea. Then the windmill will stand up.

To catch the wind, the wings of the windmill have a covering of canvas behind their lattice work.

Make a hole in the center of the wing part and attach it to the windmill at the spot indicated with a brass fastener or a bent pin. Then the arms of the windmill will turn, just as they do in Holland.

Lois E. Fritsch, Merritton, Ont., submitted this idea first. If you have an idea for Junior Editors send it care of this newspaper, and you may win $10. (Violet Moore Higgins; AP Newsfeatures).

Tomorrow: Anneke Carries Water Home

88c Waite's is tops

BABY DAY

Sale on Wednesday Only ... Call FE 4-2511!



SALE Save 2.10 on lightweight

CANDY CANE STROLLER

Regularly 10.98 **8.88**

Collapsible & lightweight in gay candy-stripe! Complete with ruffled canopy and handy shopping bag. Just the thing for baby's outings during the warmer days ahead! Rubber tired wheels and sturdy construction throughout . . come in today for yours and save!

SALE Save 3.10 on deluxe wood framed, brightly decorated

BATHINETTE

10.88



Regularly 13.98 deluxe bathinette with sturdy wood frame construction to last throughout many years of moving and wear and tear. Complete with handy utility tray and water repellent table top. Featuring additional safety strap to prevent sudden falling. Choose yours today in blue and maize.

Save 41c on Reg. 1.29

Infants' Sleepers

88c

Cool no-iron seersucker sleepers in Sanforized cotton with short sleeves and gripper closing. Choose dainty prints in pastels and white. Sizes 1 to 4.



Nursery Pads

Save on regularly 1.98 cotton quilted pads for crib or bassinette. A nursery essential with sturdy bound edges. Sizes 18 x 18 . . . in white. **1.88**

Save 1.10 on Reg. 4.98

Nursery Chair

3.88

Sturdy wood nursery chair complete with handy tray and colorful play beads. Decorated with dainty nursery decal trims. Choose natural wax birch finish.



Crib Blankets

Regularly 2.98 cotton crib blankets in solid or nursery prints. All daintily made with rich satin binding. All washable in 36 x 50 inch size. White, pink, blue, maize and mint. **1.88**

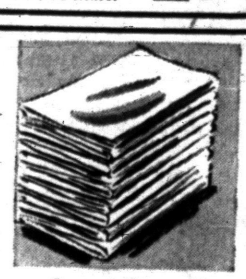

Gauze Diapers

Regularly 3.75 famous National brand diapers with slight imperfections that allow you to save much more! Regulation size! Hurry in today . . . and save! **2.88**



Training Pants

Regularly 19c sturdy cotton knit pants with double crotch. Slight imperfections provide you with savings without hurting the wearing quality. White and pastels—1 to 6 **5 for 88c**



Gowns & Kimonas

Regularly 79c sturdy cotton knit styles with gripper or ribbon closing. All in dainty nursery pastels and white. **2 for 88c**



Infants' Shirts

Regularly 69c short sleeve knit shirts in lightweight pull over styles. Guaranteed washable in sizes 1 to 6. White only. **2 for 88c**



Crib Sheets

Regularly 1.19 fitted crib sheets in Sanforized sturdy cotton. Always keeps baby's bed smooth and neat. White only. **88c**

Infant's Car Seat

Regularly 3.98 **2.88**

Handy car seat complete with steering wheel so that baby can drive just like daddy! Seat style allows baby to sit or stand. Covered with sturdy bright denim plaid. Save today!

Folding Bassinette

Regularly 6.98 **5.88**

Sturdy folding style complete with handles and easy rolling casters. Regulation size in bright white. Save today.

Waite's Infant's Center—Second Floor



Eyeful with a Hoodful

(It's Buick's Big-Powered CENTURY!)

SA-A-Y! — wouldn't that go right with Spring!

Can't you see heads swing as you come sporting past in Buick's bright new colors?

Can't you picture yourself splitting the breeze with that V-Pattern prow as you point for the place where the blue sky meets the mountains?

Man, here's the one that takes you out where the zest begins. . .

Those miles reel off light and airy as pink ribbon.

At your coming, the hills head for parts unknown.

You float through traffic tangles like a prima ballerina on tiptoe.

And through it all, not once does your 1956 Buick CENTURY draw deep breath.

For here you own the enormous reserve power of the mightiest and most magnificent V8 engine Buick ever built — 322 cubic inches of steel sinew and silken silence—with all the vitality of a 9.5 to 1 compression.

And here you command the matchless vigor of Variable Pitch Dynaflow*—the airways' gift to the highways.

In all your normal driving it has the take-off of a Texas hare, and new gas savings besides.

But for climbing or passing, you simply rest the pedal on the floor and you feel a thrill-packed thrust that lets you know how a pilot feels when he switches the pitch for performance.

It's a dandy, it's a dazzler, it's a jaunty package of joy. It's a parcel of pleasure that you must open up if you aim to understand Spring.

So why not do same, soon? We're warming up such a new Buick for you, and we promise the hottest performance yet.

**New Advanced Variable Pitch Dynaflow is the only Dynaflow Buick builds today. It is standard on Roadmaster, Super and Century—optional at modest extra cost on the Special.*

BEST BUICK YET



AT A NEW LOW PRICE—4-Season Comfort in your new Buick with FRIGIDAIRE CONDITIONING — WHEN BETTER AUTOMOBILES ARE BUILT BUICK WILL BUILD THEM

OLIVER MOTOR SALES, INC.

210 Orchard Lake Avenue — Pontiac, Michigan — Phone FE 2-9101

THE PONTIAC PRESS

Pontiac 13, Michigan
Trade Mark Daily Except Sunday
Published from The Pontiac Press Building

Harold A. Fitzgerald
President and Publisher

Horace F. Brown, Executive Vice President and Advertising Director
Howard H. Fitzgerald II, Vice President and Business Manager
Russell Bassett, Treasurer and General Advertising Manager
Earl M. Treadwell, Circulation Manager
John W. Fitzgerald, Secretary and Editor
John A. Riley, Promotion Manager
W. Charles Perkins, Retail Advertising Mgr.
Robert B. Tate, Managing Editor
Glendon C. Inman, Classified Manager

Entered at Post Office, Pontiac, as second class matter

MEMBER OF THE ASSOCIATED PRESS

The Associated Press is entitled exclusively to the use for republication of all local news printed in this newspaper as well as all AP news dispatches.

The Pontiac Press is delivered by carrier for 40 cents a week; where carrier service is not available by mail in Oakland, Genesee, Livingston, Macomb, Lapeer and Washtenaw Counties it is $12.00 a year; elsewhere in Michigan and all other places in the United States $20.00 a year. All mail subscriptions payable in advance. Phone Pontiac FE 2-8181.

MEMBER OF AUDIT BUREAU OF CIRCULATIONS

TUESDAY, APRIL 10, 1956

Legislators Set May 10 for Windup of Session

Weary after twelve weeks' work, Michigan's Legislature has adjourned until May 10 with the idea of completing the 1956 session at that time.

In contrast with what has been viewed as a dull and uneventful session, the closing hours were marked by acrimony and dispute. When the lawmakers decided to quit after sending a controversial school aid bill to the Governor, there remained about a dozen bills to be disposed of in May.

★ ★ ★

To the Legislators' credit they succeeded in balancing the State budget at $329,976,517 without new taxes but with use of $15,000,000 of the operating surplus. This is $9,175,347 less than Gov. Williams had asked but $51,571,603 more than last year's appropriations. On the basis of these figures, Senate Tax Committee Chairman Morris foresees the need for additional taxes in the next session.

★ ★ ★

Among appropriations left for later disposition are $60,000,000 for mental health, $40,000,000 for capital outlay and $16,300,000 for public health. Other pending issues are supplemental unemployment benefits, control of the deer herd and an increase in judges' pensions.

One of the major achievements of the session, of course, was House passage of the Senate approved $220,000,000 school aid bill. The fight over this vital measure centered on its provision for diverting $9,000,000 from wealthy to poorer school districts. As finally enacted the bill included provision for aid on a basis of $190 per pupil.

★ ★ ★

Two other achievements deserve mention. One is liberalization of the workmen's compensation act benefit by an average of $4.71 per week. The other ends all doubt about the status of Michigan's Turnpike Authority. MTA is very much alive with an appropriation of $150,000 for the next fiscal year.

Argentina's New Envoy

A new and happier era in U.S.-Argentine relations should date from the appointment of a veteran career diplomat, Willard Beaulac, to represent us in Buenos Aires.

Three years ago our new ambassador to Argentina was chosen for that post, but the appointment was withheld at the instance of Gen. Peron. Incidentally, the dictator's request had the support of the President's brother, Milton Eisenhower, who then was touring South America.

★ ★ ★

There are two other pleasing aspects of this ambassadorial move. First, Cecil B. Lyon, the able Deputy Assistant Secretary of State in the Bureau of Inter-American Affairs, has been named Ambassador to Chile to succeed Mr. Beaulac. Second, with Ambassador Adolfo Vicchi representing Argentina in Washington, the way should be cleared for cordial and wholly satisfactory relations between our two countries.

★ ★ ★

Fortunately for Argentina, the discredited Peron regime is only a bitter memory. Fortunately, too, our State Department's aim is to do everything it can to make Argentina's new democratic and friendly government a success.

Tunisia's Independence

One more historic step away from colonialism was taken by France when it decided to give Tunisia virtual independence.

Basis of the concession to that area held since 1881, is similar to that on which Morocco earlier this month was granted its independence. A combination of liberal opinion and political and military realism are behind the latest French action of bowing to the rising tide of North African nationalism.

★ ★ ★

For years France's whole problem in that area has been growing increasingly complex and baffling. Each of the three dependencies—Morocco, Tunisia and Algeria—was in a different stage of social, cultural, economic and political development. Each also has a large number of French settlers.

It seemed reasonable in theory at least, that each of the units should have progressed toward independence at a different rate. But the ever stronger spirit of nationalism had the effect of eliminating such differences.

★ ★ ★

Algeria, unlike the protectorates of Morocco and Tunisia, is a part of metropolitan France.. Because of special local conditions the problem of nationalism there gives no promise of easy solution. While wise French action sufficed in the protectorates, observers say the situation in Algeria calls for continued strong administrative control.

The Man About Town

Like to Win $250?

Only Few Days Are Left in MAT Baseball Contest

Shape: What if a girl doesn't hold nobody else will.

Only a short time is left for you to make your entry in the MAT Baseball Contest. An entry can also be made by every member of your family, but each must be on a separate piece of paper. The prize is $250 in U. S. Savings Bonds, which goes to the person who submits the nearest correct answer to:

What player who has been at bat at least 25 times will be leading the American League on the night of Friday, April 27, and what will be his batting average?

If you have a favorite player, get busy and let him help you win $250. It costs nothing to enter.

All entries must be received in The Press office by noon on Saturday, April 14, or they'll be disqualified—and that's Saturday of THIS week.

If you haven't a favorite player, perhaps you can get a hint from the following list, all of whom already have received votes, with estimated batting averages ranging from .325 to .750, with the average around the .450 mark. Here's the list:

Kaline, Power, Kell, Fox, Kuenn, Williams, Al Smith Mantle, Vernon, Philley, Goodman, Doby, Lopez, Minoso, McDougald, Runnels, Boone, Klaus, Piersall, Dropo, Tuttle, Bauer, Skowron, Triandos, Jensen, Berra, Avila, Sievers, H. Smith, Rivera, White, Lollar, Carey, Woodling, Carresquel, Finigan, Maranda, Zernial, Rosen, Busby, Hatfield and Zauchin. A number of the rookies who have been clouting the ball in the training camps and pre-season games are also getting some votes.

A former Pontiac woman,

Mrs. Mary Louise Terrell

now is private secretary to

Senator Wayne Morse

of Oregon at his office in Washington. She is the daughter of

George H. Haddrill

of Oxford.

A letter over the signature of

"Professional Vigilante"

reminds the superstitious that Friday of this week is the thirteenth, and that they won't have another such an excuse for not starting anything for four months.

Narcissus blossoms over six inches across are reported by

Mrs. Burridge Holdcombe

of Drayton Plains, grown inside under special forcing conditions.

Deer tracks in the snow have been numerous all winter around the home of

Russell Curtice

in Orion Township. Now the secret's out. They're nibbling the strawberry plants in the Curtice garden. They did the same thing last spring.

Verbal Orchids to—

Mrs. E. R. Elkins

of 748 Orchard Lake Ave., ninety-first birthday.

Mr. and Mrs. D. D. Garner

of Davisburg; fifty-eighth wedding anniversary.



Paging Mr. Hercules!

David Lawrence Says:

Law to Permit Policing of Elections Could Deal Death Blow to State Rights

WASHINGTON — Ever since the founding of the American Republic it has been the exclusive right of the states to maintain law and order—to exercise police powers within their own borders—and the federal government has not interfered.

But the Department of Justice now proposes that laws be enacted giving the federal government the right to police federal elections and decided whether citizens are "being subjected to unwarranted economic pressures by reason of color, race, religion, or national origin."

If Congress has a right under the Constitution to pass such laws, then the federal government can ignore state and local machinery of law enforcement and punish violence at the factory gate.

Labor unions have fought against use of federal power to punish coercion or intimidation in labor-union elections. The only penalty today is a "cease and desist" order upon a labor union. This is meaningless. If violence in strikes occurs or if workers are intimidated, the federal government keeps hands off.

SHORT STEP TO POWER

Now under the principle contained in proposed legislation, the Department of Justice could get the power to prosecute such offenders, since civil rights certainly are involved.

A few years ago some labor unions attempted to stop publication of most daily newspapers in New York City. The Department of Justice refused to prosecute though the First Amendment was involved. Labor unions had been given legal status by the Taft-Hartley Law, and their acts as labor unions were derived from federal authority.

If legislation to punish persons who exert "unwarranted economic pressure" is passed, it will be a short step to the broadening of the federal power to police all labor-union activities, especially those which have been considered exclusively the domain of local governments.

The new proposals are aimed at race friction and are designed to prevent interference with voting by Negroes in the South and deal with economic measures taken against them. What is "unwarranted economic pressure"? If the federal government assumes the right to indict and try persons who use "economic pressure," it will be a difficult thing to keep the same police powers from being exercised in labor-union elections.

'LAW OF THE LAND?'

Today a citizen loses his rights under the Constitution—the right to believe as he pleases about labor unions—if he wants to keep a job in a so-called "union shop." Compulsory unionization is the law of the land today, though the Supreme Court has never specifically ruled on the validity of such compulsion.

It is strange that the Department of Justice doesn't show any interest in protecting the right of a man to keep his job or to get a job unless he is willing to yield to economic pressure and give up the political and economic beliefs guaranteed him by the Constitution.

The proposal to regulate elections for federal offices and let the federal government exercise power to review the work of local election boards is not novel. It has been urged for some time as a means of protecting the rights of minorities. It has been advanced in northern states as a means of regulating employment.

It means that an employer who doesn't hire exactly the same number of Swedes, for example, as he does Norwegians could be punished for discrimination on the basis of "national origin." It means the same principles could be extended so that, if an employer who is himself a Protestant wants to hire only Protestants or if a Catholic employer wants to hire only Catholics, he would be subject to penalty under federal laws for discrimination in hiring.

The new proposal opens up a Pandora's box of troubles for the states and could mark the beginning of the end of state government in America and the building of a strong centralized government with complete control over all matters hitherto believed to be solely the domain of the state, city and county governments.

(Copyright, 1956, New York Herald Tribune Inc.)

Looking Back

15 Years Ago

GERMANS SMASH way into Salonika.

10 U.S. VESSELS given to British.

20 Years Ago

FUTURE OF relief bill uncertain.

HOUSES OCCUPIED by owner may go free of taxes.

Smiles

Maybe the trouble with teenagers is that they act like their parents did at that age.

Milk Best Food Source for Riboflavin Deficiency

By WILLIAM BRADY, M.D.

Riboflavin is vitamin B2, formerly called vitamin G.

Best food source of riboflavin is milk.

The riboflavin deteriorates when exposed to sunlight or diffuse daylight. So milk and other foods containing riboflavin (cheese, liver, wheat germ, sardines, mackerel, egg, spinach, broccoli, beet tops, kale, mushrooms, fish roe, dried yeast) should be kept not only refrigerated or cold but out of the light.

Minimum daily requirement of riboflavin for a growing child, that is, the amount necessary to prevent manifestations of deficiency disease, is 1½ milligrams (about 1-40th grain), which would be provided by three glasses of milk daily.

* * *

Characteristic signs of riboflavin deficiency are pallor of lips at corners of mouth, maceration and fissures in corners of mouth; cracking, swelling and peeling of lips; magenta hue of tongue; itching, burning of eyelids and sensation of cinders or sand in eyes; photophobia (dislike of bright daylight).

Quickest cure for riboflavinosis is of course obtained by taking a riboflavin tablet, say 5 milligrams, twice daily, for, say, two weeks. This can do no harm, whether the trouble is purely riboflavin deficiency or not.

The soreness of lips (cheilitis or cheilosis) described may be due partly or wholly to riboflavinosis or partly to sunburn.

To prevent or relieve lip soreness due to exposure to the sun, the lips should be kept covered with a heavy coating of zinc oxide ointment or paste or at least with lipstick.

Whether riboflavin tablets are used or not, it is important to remember that every child and adult must get riboflavin every day if he or she is to keep well and fit and avoid deficiency disease.

If the daily intake of the foods mentioned is not restricted, the individual is unlikely to develop any signs of riboflavin deficiency.

Signed letters, not more than one page or 100 words long pertaining to personal health and hygiene, not to disease, diagnosis, or treatment, will be answered by Dr. William Brady, if a stamped self-addressed envelope is sent to The Pontiac Press, Pontiac, Michigan.

(Copyright 1956)

Portraits

By JAMES J. METCALFE

There are so many loving thoughts . . . You give my heart to keep . . . That sometimes it is difficult . . . For me to go to sleep . . . I want to think them over as . . . We shared them in the day . . . And then I am reluctant, dear . . . To put each one away . . . But I must do just that, my sweet . . . If I would get my rest . . . So when another dawn is here . . . I may put forth my best . . . I wish I did not have to sleep . . . But I could stay awake . . . And plan the things I long to do . . . For your beloved sake . . . Instead of locking up your thoughts . . . Together with my schemes . . . And seeking solace in my hope . . . To see you in my dreams.

(Copyright 1956)



Voice of the People

Asthma Victim Praises Fire Department Rescue

Letters will be condensed when necessary because of lack of space. Full name, address and telephone number of the writer must accompany letters but these will not be published if the writer so requests unless the letter is critical in its nature.

I am an asthma victim. I recently spent the night with my daughter in Pontiac Township and was awakened in the night with one of the worst attacks I have ever had.

My daughter called the Fire Department and within 10 minutes they were at the house giving me oxygen. One of the men was able to administer the adrenalin.

I wish to commend these men for their quick response to the call, for I do believe that had they not arrived when they did, I may not have been here to write this letter. I feel that they literally saved my life and I am truly grateful.

Mrs. Stella D. Edgar
Birmingham

Press Reader Questions Information in Editorial

I believe some of the information contained in your editorial on compulsory automobile insurance in your April 5 issue is incorrect. Your editorial indicates New York State is the pioneer in the field of compulsory insurance. It is my understanding, as a former resident of Massachusetts, that the Commonwealth of Massachusetts is the pioneer in that field. I believe the Massachusetts statute dates back to 1928 or 1930.

While on this subject, it might be well to explore what has happened in Massachusetts as a result of compulsory insurance. Juries, knowing all vehicle owners are insured, have tended to make large claim awards. Consequently, rates have risen steadily. Rates are equally high for both good drivers and poor ones.

To eliminate such inequities, a point system was installed about two years ago. However, you'll still find that liability insurance costs in Massachusetts are two to four times higher than in Michigan. I have no knowledge of present insurance rates in New York; however, it would appear that they would be expected to rise with the new compulsory statute in effect.

Dana Whitman, Jr.
228 W. Brown
Birmingham

Editor's note: Mr. Whitman is right and we are indebted to him for correcting our unintentional misstatement that New York would be a pioneer in this field. According to our latest information the New York law may give impetus to moves to increase the Massachusetts minimum insurance requirements.

Hal Boyle Says:

Tourists in Nassau Rival the Quaint Island Scenery

NASSAU, Bahamas (AP) — Leaves from a sunburned notebook:

Tourists arriving here by ship in the old days used to get a thrill out of tossing pennies into the sea and watching native diving boys retrieve them.

* * *

But it has graduated into a two-bit sport today.

Several boatloads of the boys, their ebony bodies glistening in the morning sun, rowed out to meet our cruise vessel, the SS Nassau. One of the passengers lining the upper deck rails flipped out a penny. The boys below watched disinterestedly as the copper coin hit the water and sank.

* * *

One of them looked up and called in tones of dignified reproach:

"Please, nothing smaller than a quarter."

TOURIST-WATCHING

It is difficult to say what is more entertaining on a cruise—to look at the sights or watch the tourists, who make quite a spectacle of themselves.

* * *

They storm ashore at the first chance, a merry mob in search of souvenirs at a bargain rate.

The surest way to tell a tourist here is by the fact that half an hour after he hits Bay Street, the main shopping thoroughfare, he will be wearing a $1.50 Nassau straw hat. The local residents go bare-headed.

* * *

Liquor prices are about half what they are in the United States. You are allowed to return with a gallon, duty-free, and most visitors avail themselves of the privilege. Oddly, half of them explain pointedly to the other half: "It's not for me. I'm taking it back for friends."

But most tourists are infected with a strange buying fever. They will buy anything from a Mickey Mouse watch to a bolt of English doeskin—just so they think it's a bargain.

* * *

One tourist I met, wearily trudging along with a native basket loaded with knicknacks, said:

"Isn't this an odd town? I've looked all day for a place where I could buy a package of Lifesavers. Couldn't find them anywheres."

He walked on, shaking his head—a doleful Robinson Crusoe in search of civilization.

CHOWDER BARGAIN

But the best bargain in Old Nassau to many a food lover is conch chowder. It has a rich, almost nut-like tang to it that makes Manhattan or Boston clam chowder pale in comparison.

Some two centuries ago 3,000 pirates hung out in the Bahamas. It couldn't have been the loot that caused so many to flock here. It must have been the conch chowder.

* * *

Nassau is a conservative community. While it welcomes all tourists, it doesn't like to see too much tourist epidermis exposed anywhere except at the beach.

AGAINST CUSTOM

"It is against Bahamian custom," says a polite note handed to all visitors, "for ladies to appear on the public streets in abbreviated sports costumes. Extremely short shorts and bra or halter ensembles are not welcomed on the streets and should not be worn while shopping."

* * *

This commonsense rule has done much to enable Nassau to retain its old world charm. It is picturesque enough as it is. It has no desire to be flooded by tourists who land looking as if they were refugees from a shipwreck.

Case Records of a Psychologist:

Affection of Parents for Each Other Is Necessary to Child's Sense of Security

Lois is handicapped by her own parents. And so are millions of other children. School marks often fail when students are so anxious about home conditions that they fear their father and mother may get a divorce. So, parents, verbalize your love, not only to your youngsters, but to each other.

By DR. GEORGE W. CRANE

Case R-326: Norma B., aged 17, is a brilliant student in Toledo, Ohio.

* * *

"Dr. Crane, may I ask some questions?" Norma inquired. "Are any marriages really happy?

"It seems to me that all those I've seen end in divorce or else the husband and wife just tolerate each other.

"Take my own parents, for example. Mother and Daddy don't get along. In fact, she may run away for a few days. And it makes her furious when he doesn't search for her.

"All Daddy says is: "If she loves me, she'll come back to me." And she comes back, but is even more sarcastic than ever.

* * *

"It worries me to live in this kind of atmosphere. I am afraid and uncertain from one day to the next. I never know what I'll find when I reach home at night.

"Oh, Dr. Crane, it's a terrible feeling to be so insecure."

PARENTS, WAKE UP!

We psychologists and psychiatrists regard emotional insecurity as the most devastating influence on children.

Parents, at least try to give your youngsters a sense of emotional safety!

* * *

Let them know they are wanted and loved. This stabilizes their outlook and even indirectly raises their school grades, for an anxious, uncertain teen-ager can't study as effectively as an assured student.

Yesterday I told you that the word "verbalize" is the keynote to modern happiness. Strong, silent men are no longer at a premium in marriage, for women want words!

Men should speak up and express their affection in syllables! It isn't



enough that you hand your wife your weekly pay check.

"If I didn't love her, I wouldn't come home to her every night," many a husband has defended himself when his wife had charged him with lack of devotion.

So teach yourself to pay one sincere compliment per day to your mate. And this goes for you wives, too.

Verbalize your love. That means, "Say it!" Vocalize it. A ready smile and an affectionate kiss, bestowed with fervor, not in perfunctory boredom, serve as helpful compliments, too.

But don't stop even with those worthy non-verbal forms of praise.

Tell her you love her. Express delight over the pie or new tie she offers you.

Remember her on birthdays and anniversaries. And surprise her once in a blue moon with a spur-of-the-moment movie date.

WATCHFUL CHILDREN

"I wish my Daddy would take Mother to a movie," many school kids have wistfully told me.

"For then I'd know they loved each other."

Sometimes children misjudge their parents. Daddy and Mother may have a strong bond of affection for each other, even if they don't verbalize it or go to a movie occasionally.

But show off your affection a little more evidently, at least before your children. Usually we psychologists veto "show off" behavior but here is a very necessary exception.

* * *

Being a good parent not only involves showing affection for your children, but also for your mate, too, so the youngsters will have that stabilizing reassurance that "Daddy loves Mother and vice versa!"

To raise your batting average, send for my 200-point "Tests for Good Parents," enclosing a stamped return envelope, plus 20 cents.

Always write to Dr. George W. Crane in care of The Pontiac Press, Pontiac Michigan, enclosing a long 3c stamped, self-addressed envelope and 20c to cover typing and printing costs when you send for his psychological charts and pamphlets.

(Copyright 1956)

There are as many patients in American hospitals as the combined populations of Boston and Cincinnati.


Paul M. Snover

Established in 1898

Farmer-Snover FUNERAL HOME

160 W. Huron FE 2-9171

EAT

DINE OUT!

Good Food Is Our Business . . .

AT PONTIAC'S FINEST CAFETERIA AND LUNCH COUNTER

WEDNESDAY SPECIAL:

ROAST VEAL and Dressing 69¢

HOMADE Food Shop

144-146 N. SAGINAW ST.

BAKERY DEPARTMENT SPECIALS

Cinnamon Bread ..... Loaf 30c

Blueberry Muffins ..... Dozen 45c

FANCY PASTRIES — ASSORTED COOKIES
FRESH FRUIT PIES — BIRTHDAY, PARTY AND WEDDING CAKES OUR SPECIALTY!

WE DO CATERING — Call FE 2-6242 — Fruit Punch made to order. Bowls and cups for rental. We roast meat and fowl for a nominal fee.

THE BERRYS By Carl Grubert

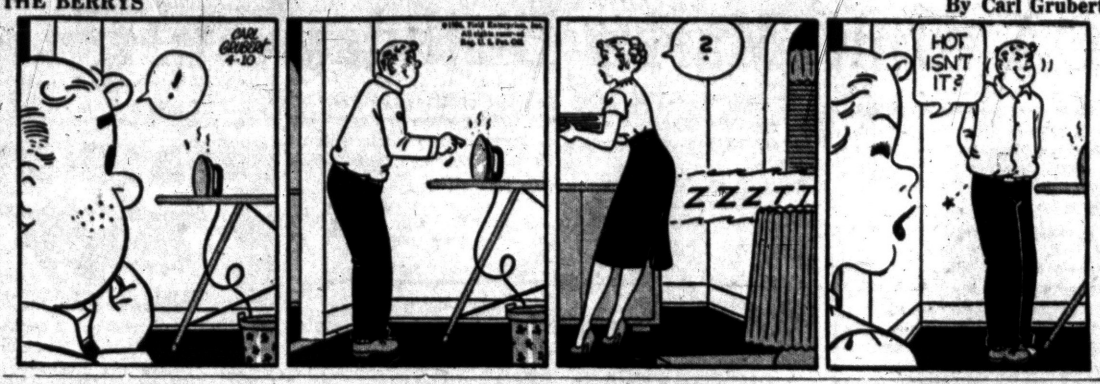

Straits Bridge Causes Job Loss for Gal Purser

MACKINAW CITY (AP)—The only woman purser in the Mackinac Ferry Service will be out of a job when the new Straits Bridge is completed in 1957.

And Mrs. Gwen Smith wonders what it will be like to give up the toll booth she has manned for 12 years at the Mackinaw City docks.

Mrs. Smith says she's more than a toll collector. She also serves as information clerk, bookkeeper, weather forecaster, police lookout "and just about everything."

A constant problem is trying to convince northbound travelers that they won't be in Canada when they dock at St. Ignace in Michigan's upper peninsula.

Mrs. Smith has watched ambulances, honeymooners, trucks, hearses, and pleasure cars shuttle past and recalls best the elderly man who drove up to her booth and asked the ticket price.

"Then, while a line of traffice waited," Mrs. Smith said, "the man got out, unlocked his car trunk, took out a strong box, opened it, took out a purse and paid the fare. Then he packed everything up and finally drove onto the dock."

* * *

Mrs. Smith hopes she may be able to work for the straits bridge authority but isn't sure of getting a job.

"I don't think it will be quite the same," she said. "There won't be the lineups and people won't stop to chat like they do now."

Boston Council Backs Dem Rep. McCormack

BOSTON (AP) — The Boston City Council has proposed House Majority Leader McCormack (D-Mass) for the Democratic presidential nomination.

A resolution passed last night endorsed McCormack and cited him for devoting "his great talents to the economic and social improvement of his fellow man in all walks of life and being unstinting in his time and energy not only for the people of his congressional district but for all mankind."

Be Modern! Carry Martinis in Your Pocket

ATLANTIC CITY, N.J. (AP)—The day may soon come when you can carry around that extra-dry martini—complete with olive—in an envelope i your pocket.

Or when the housewife can laugh because she know they won't crack or break.

New plastic film containers for martinis, eggs and many other products went on display today at the opening of the American Management Assn's 25th annual packaging exposition and conference.

The shell-less eggs are packaged in unbreakable, transparent polyethelene containers—in which they can be boiled and from which they can be eaten.

New Commie Hit Tune

TOKYO (AP) — Communist China has a new song hit—"My Home Is a Collective Farm." A Peiping radio broadcast says it goes: "On our collective farm, poverty and sorrow are ended forever and creative labor has become a joy."

New Petoskey Postmaster

PETOSKEY (AP)—George Malloy, 45, engineer at Little Traverse Hospital, is Petoskey's new postmaster. He fills a vacancy left in January by the death of Acting Postmaster Moscoe Pitman. Malloy is the 16th postmaster since the office opened in 1874.

ANNOUNCEMENT!

Now it's easier than ever to move up to BIG M beauty, size and power

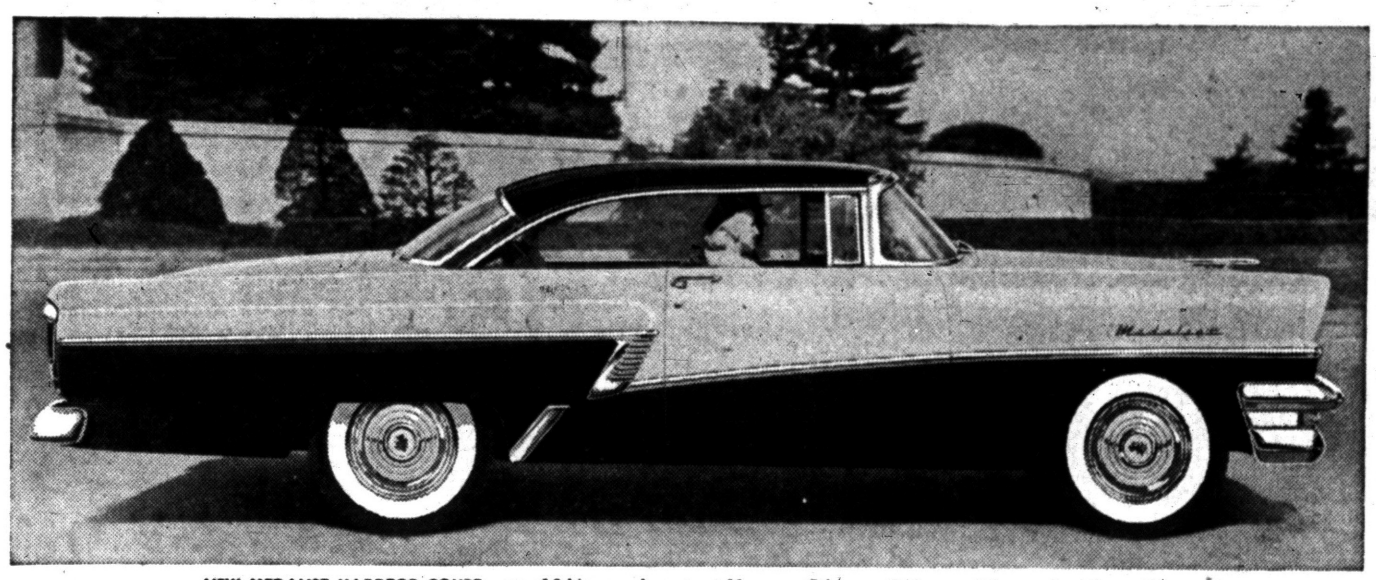

NEW MEDALIST HARDTOP COUPE—one of 3 big, new, lowest-cost Mercurys. Others available are a 2-door and a 4-door sedan.

MERCURY introduces a great new low-cost Medalist series offering all of these extra value features!

• Big-car weight, width, length, and wheelbase • Distinctive styling, shared by no other car on the road • High-torque 312 cubic-inch SAFETY-SURGE V-8 • Impact-absorbing safety steering wheel • Triple-strength safety door latches • Ball-joint front suspension • New 12-volt electrical system • 4-barrel vacuum carburetor • Center-fill 18-gallon gas tank • Dual-duct vent system.

Only BUYS THIS BIG 1956 MERCURY MEDALIST 2-DOOR, 6-PASSENGER SEDAN

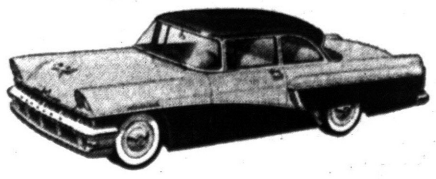

*Price includes Flo-Tone paint, white sidewall tires. Other optional equipment, accessories, state and local taxes, if any, additional. Prices may vary slightly in adjoining communities.

COME IN AND SEE THESE GREAT NEW LOW-COST MERCURYS IN OUR SHOWROOM—TODAY!

Let us show you how easy it is to own THE BIG MERCURY

Don't miss the big television hit, "THE ED SULLIVAN SHOW," Sunday Evening, 8:00 to 9:00, Station WJBK, Channel 2

CENTRAL LINCOLN-MERCURY SALES, INC.

40 West Pike Street Phone FE 2-9167

GEORGE'S - NEWPORT'S

Low Prices and Holden Trading Stamps Too!

HOLDENS 10 CENT CO-OPERATIVE HOLDENS 10 CENT CO-OPERATIVE

WEDNESDAY'S DOUBLE STAMP DAY

Use Our CREDIT TERMS

Be Here When Doors Open!

Georges-Newports Double Stamp SPECIALS FOR THE HOME

Special Printed Percale 25¢

39c value. Sanforized, full bolts.

Seersucker 39c

Special Rayon Panels 88¢

$1.69 value. 81 inch length, deep hems.

Ruffle Curtains $2.99

Special Cannon Sheets 1.88

$2.99 value. Full size, deep hems.

Pillow Cases 2 for $1

Special Bed Spreads $2.99

$5.99 value. Full, single size. Fringe edge.

Bates Spreads $7.99

Special Feather Pillows 79¢

$1.69 value. Floral ticking, standard size.

Playtex Pillows $4.99

Special Plaid Blankets 99¢

$1.99 value. Extra sturdy. 56x76 size.

Nylon Blankets $4.99

Special Drapes Printed $3.99

$6.99 value. Beautiful florals. 81 inches long.

Barkcloth Drapes $7.99

Georges Newports

74 N. Saginaw

We Give Holden Stamps

Double Stamp Day—Spring Sale!

COATS & SUITS SAVE UP TO 50%

Group of $19.99 COATS and TOPPERS $10

Group of $29.99 COATS and SUITS $15

Group to $49.99 COATS and SUITS $25

Group to $69.99 COATS and SUITS $35

Big Double Stamp Day—Spring Sale!

LADIES' SPORTSWEAR SAVE UP TO 50%

$1.99 Sport BLOUSES 88c

Group to $5.99 SKIRTS $1

Group to $2.99 NYLON SLIPS $1.49

Group of $1.35 MOJUD HOSE 79c

Big Double Stamp Day—Spring Sale!

GIRLS' and BOYS' WEAR SAVE UP TO 50%

$12 Girls' TOPPERS $7.99

$3.99 Girls' DRESSES $1.99

$1.99 Boys' SHIRTS $1

$4.99 Boys' JACKETS $2.99

Big Double Stamp Day—Spring Sale!

Men's Wear and Jackets SAVE UP TO 50%

$7.99 Men's PANTS $2.50

$10.99 JACKETS $5

$49.99 SUITS $29

$39.99 TOPCOATS $19

Georges Newports

74 N. Saginaw St.

We Give Holden Trading Stamps

Dems Whipping GOP in Oregon?

Democrats Taking Part in Write-In Campaign of Adlai-Kefauver

PORTLAND, Ore. (AP)—This may be the year that the Democrats, taking part in a spirited write-in campaign between Adlai Stevenson and Sen. Estes Kefauver, overtake the Republicans in Oregon.

* * *

Oregon had been solidly in the Republican column in voter registration so long that it came as a shock to the GOP to learn four years ago that the Democrats had crept up to 416,589 registered voters.

The GOP still had a 5,092 margin then, but it dwindled to 2,411 in 1954.

* * *

With Stevenson and Kefauver now competing for presidential nomination write-in votes in the May 18 primary, the Democrats have hopes of edging ahead of the Republicans, who have no presidential contest. President Eisenhower is alone on the primary ballot.

Voters have until April 18 to register for the primary. They cannot cross over into another party at the polls. A Republican must stick to the Republican ballot.

* * *

Stevenson supporters here have blamed Minnesota Republicans for Kefauver's victory over Stevenson in that state's primary.

That's why Stevenson has decided, his supporters say, to compete with Kefauver for Oregon's 16 delegates to the Democratic convention. Both Kefauver and Stevenson failed to enter their names on the ballot, but supporters of both men soon decided to wage a write-in campaign.

* * *

Kefauver announced he would campaign briefly in Oregon. Stevenson at first said he would not have time. But last week he announced he would make a campaign trip to Oregon.

"Stevenson has chosen Oregon because it is the most available primary in which Democrats can make their choice without organized Republican interference," said a statement by Alfred H. Corbett and Mrs. Elmer O. Berg, co-chairman of Stevenson forces.

* * *

Stevenson is taking a calculated risk. Kefauver campaigned in Oregon in the 1952 primary and won handily when Stevenson and William O. Douglas, associated justice of the U.S. Supreme Court, insisted they were not candidates. Kefauver polled 142,440 votes; Douglas 29,532 and Stevenson 20,353.

The winner will capture Oregon's 16 delegates, who have been required by Oregon law to sign pledges they will use their best efforts to secure the nomination for the Oregon voters' choice.

Pamphlet on Crime Wanted in 17 States

BALTIMORE (AP) — State's Atty. Anselm Sodaro may have to order a few more copies of the pamphlet he composed to show Baltimore school children that crime doesn't pay.

* * *

The pamphlet, entitled "It Isn't Worth the Chance," will be ready for local distribution tomorrow. But an Associated Press dispatch last week about the hard-fisted, straightforward pamphlet has brought requests from 17 states for additional copy.

* * *

Sodaro says he does not believe young people fully realize the results of criminal acts. So he sets out in the pamphlet in plain language the punishments for various crimes and the effect crime has on the future, families and economic stability of the youngsters.

Sectional Republican Chairmen Meet in D.C.

COLUMBUS, Ohio (AP)—Ray C. Bliss, chairman of the Midwest and Rocky Mountain Republican State Chairmen's Assn., today announced the group will hold a dinner meeting Sunday in the Sheraton-Park Hotel, Washington, D. C.

Bliss, Ohio Republican chairman, said 21 states including Ohio will be represented at the meeting. The other states are Arizona, Colorado, Idaho, Illinois, Indiana, Iowa, Kansas, Michigan, Minnesota, Missouri, Montana, Nebraska, Nevada, New Mexico, North Dakota, Oklahoma, South Dakota, Utah, Wisconsin, and Wyoming.

(Advertisement)

Piles No Longer A Problem

If they are the bleeding kind, suffer no longer

Medical research has developed a miracle medicine called RECTORAL. It does away with the continual use of old-fashioned ointments, suppositories, injections, etc., that give little, if any, even temporary relief. RECTORAL has a tendency to shrink the piles and usually in a few days, the bleeding, soreness, irritation and pain start to disappear and in a few days more are completely gone. Thousands of sufferers have used this remarkable medicine and have never had any further trouble, even years afterwards. Many of these people had been advised that only an expensive and painful operation would help them. Why suffer any longer? Get well NOW! Stay well! Get a bottle of RECTORAL today at

Simms' Thrifty; J. V.; Hallman Drugs; Luttrell Pharmacy; Blankster & Jones; Dunseith; Cole's Furtney's; Rule; Quality; Lou's; Kenge Drug, Kenge Harbor; Drayton Plains; Auburn Heights; Aris, Drayton Plains.

Local SPCA Unit Marks Birthday

Ninety years ago today in New York the American Society for the Prevention of Cruelty to Animals was born, after originating in the British Isles 42 years earlier.

By 1886, through the untiring efforts of Henry Bergh, its American founder, other groups were established in 39 states and in Canada, Brazil and Argentina.

And in 1923 the Oakland County Animal Welfare Society was admitted as a member of the American society.

To help commemorate the society's anniversary, Mrs. Marion LeFaive, president of the local group, announced its 1956 educational and legislative program.

Mrs. LeFaive, a Royal Oak attorney, has planned a continued program expected to reach 100 Oakland County schools in order to teach children how to care for their pets.

"Last year we had pet shows in 66 schools with entry blanks, ribbons, judges and the works to help children learn to appreciate animals," the president stated.

"Because we were so successful with not a single dog fight or bite, we hope to spread our educational program further into the county," Mrs. LaFaive stated.

The society also hopes the state will enact more stringent laws regarding slaughter houses, rodeos, and to prevent bull-fighting from spreading into the state.

The county group will also continue to work with the county animal shelter at 1200 Walton Blvd. in cases involving inhumane treatment of animals. The reports come from the shelter after which the society prosecutes the cases in court.

Mrs. LeFaive plans to continue a fight for strict laws on the licensing and operation of kennels within the county as part of their 1956 program.

Officers of the county organization in addition to Mrs. LeFaive are: Treasurer Mrs. Clyde Rehl of Royal Oak; Mrs. John Schock of Berkley, secretary; Mrs. Helen Ferguson, of Bloomfield Hills, humane officer of the society's board of trustees; and Mrs. William Goudie of Birmingham, entertainment chairman of the board.

All private buses in Calcutta will have been nationalized by 1960.

Government Releases 1.7 Million Salk Doses

WASHINGTON (INS) — The government has released an additional 1.7 million doses of Salk polio vaccine for use in state and local inoculation programs and by private physicians.

* * *

The vaccine, produced by the Eli Lilly and Parke, Davis companies, brings to 45 and one-half million doses the total amount of vaccine released since the program was inaugurated almost a year ago.

FREE!
BIRTHDAY AIR TRIP
to
Disneyland
For Family of 3 . . . IT'S FREE!
See Details in Wednesday's Pontiac Press.



Thrifty DRUG STORES
148 N. Saginaw St. Near Sears
West Huron at Telegraph
4985 DIXIE HWY.
Next National Food, Drayton Plains

DOUBLE HOLDENS TRADING STAMPS
WEDNESDAY
Thrifty PHARMACISTS Charge LESS for Filling
PRESCRIPTIONS

Its
power packin' punch
put it No.1 in V-8 sales

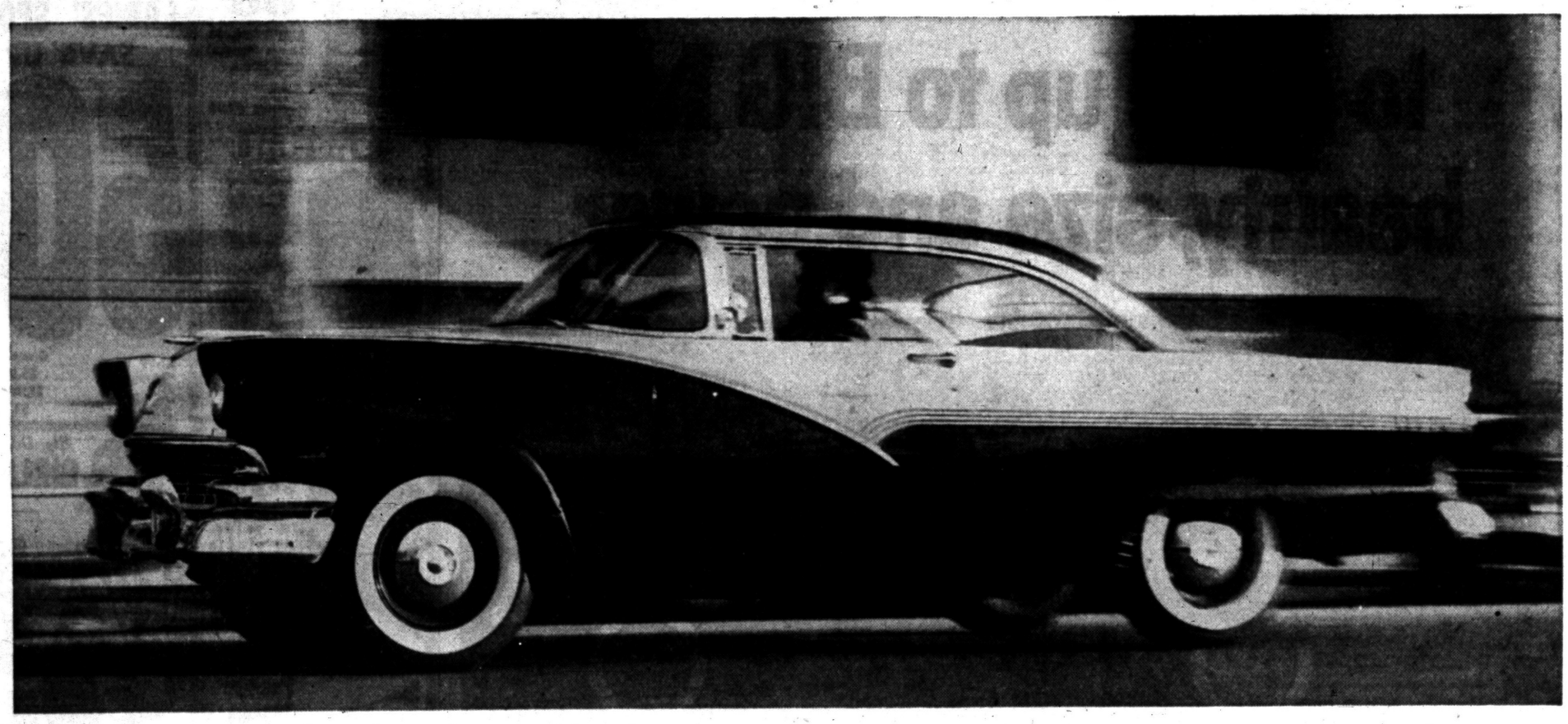

And now Ford's new 225-h.p. engine gives you even hotter performance!

Today's biggest trend in automobiles is to the V-8 engine. That's because today's car buyer demands performance. And latest sales figures show that the Ford V-8 with its power-packin' punch is the *largest-selling eight* in the world! Official figures for 1955 show that 346,373 more people bought Ford V-8's than bought the *two* other low-priced eights *combined!*

But now Ford is setting an even *hotter* V-8 pace by making available the biggest engine ever offered in the low-price field. It's the Thunderbird Special V-8—and you can order it now in Fairlane and Station Wagon models. This engine has a displacement of 312 cubic inches and delivers 225 horsepower. It whisks you from "whoa" to GO as you've never gone before!

And Ford gives you that wonderfully long, low look of the Thunderbird in *all* of its '56 models. You get new Lifeguard Design, also, to help protect you in case of accident. Test Drive this great new '56 Ford . . . today!

Ford wins all 3 awards



For PERFORMANCE
Pure Oil Manufacturer's Award for best all-around performance, Daytona Beach!



For SAFETY
Motor Trend Award for the year's greatest automotive advancement—Lifeguard Design!



For ECONOMY
Mobilgas Economy Run Award for greatest gas economy per pound in Ford's field!

You get more GO for your "dough" in a Ford V-8

YOUR LOCAL FORD DEALER

GREAT TV, FORD THEATER, CHANNEL 4, WWJ-TV, 9:30 P. M., THURSDAY

Arabs Turn to Nasser for Leadership Against Israel

(Editor's Note: The dreams of Prime Minister Gamal Abdel Nasser for the betterment of Egypt's peasants conflicts with his ambitions to lead Arab ferment for the crushing of Israel. In the following story, AP Foreign News Analyst William L. Ryan tells about Nasser's dilemma and its import.)

By WILLIAM L. RYAN

BEIRUT, Lebanon (AP)—In the countries surrounding Israel, bitterness, frustration and a vast mass inferiority complex have created a new hero of pan-Arabism. Millions are turning to Egypt's Gamal Abdel Nasser as their leader.

* * *

Why has Egypt's young and impatient dictator had so tremendous an impact? An influential, pro-American Arab leader pointed to the tiny spot on the map that is Israel.

"Do you want the truth? Do you want to know why our world may drag yours into war? The truth is," he said, "we are afraid."

The speaker has been a long-time friend of the United States. But in this part of the world no Arab says publicly he is America's friend.

* * *

"You ask about the promise of the Egyptian revolution. Do you want to save that revolution for the future of the Egyptians? Then make us so we are not afraid, so we will lose this terrible inferiority feeling of ours. Then, being unafraid, we can ignore the menace of Israel, and turn to bettering ourselves."

2 REVOLUTIONS LOOM

Two great social revolutions are getting under way in the Arab world — one in Iraq, where oil money is being plowed into development — and the other in Egypt. Brought to flower, they could go far to stabilize the Middle East. Both revolutions are menaced by the shadow of war.

Most Arab eyes are turned toward Egypt — even the eyes of the Iraqis. On the wave of indignation against the United States, the Arab world has pushed Prime Minister Nasser to a place of imposing leadership. But he is at once the leader and the captive of Arab ambitions. To Western eyes he resembles many on a bicycle who cannot stop without danger of falling.

* * *

Nasser is asserting his own and Egypt's leadership of the Arab world, but it is far from secure. A decisive defeat by Israel in an opening battle of renewed war could topple Nasser from his pinnacle. To keep his leadership Nasser has seized upon the international situation. He asserts the idea of Arab "unity" by assailing the French and aiding rebels in North Africa. He expresses Arab frustration with the West by assailing the British as colonialists and encouraging anti-Americanism.

THREAT CHANGES IDEAS

At the time of the Egyptian revolution three years ago, Nasser seemed to the world a young idealist motivated by noble intentions toward Egypt's long suffering masses. The threat of war has brought a change.

It became pronounced after February 1955, when the Israelis launched a heavy attack on Egyptians in the Gaza strip of Palestine, an attack for which the United Nations condemned Israel. It was one of many apparently punitive and warning attacks to keep the Egyptians in their place. Egypt sought arms from the United States, but didn't get them.

* * *

"Time after time," my informant said angrily, "Israel humiliated us. Hardly a day goes by that a punitive expedition of some kind is not staged. Bitterness grows on bitterness, rage on frustration.

* * *

"We suspect, with good reason, that as things stand right now Israel could throw us back again unless we have outside help. How long can we stand this when the whole existence of a Zionist state, created by the United States and Britain in our midst, outrages our sense of justice?"

U.S. DRAWS BLAME

Even the most pro-American of Arabs blames the United States for their humiliation.

"I thank God," said one of them, "for Soviet intervention in the Middle East. It has awakened the whole world to our cause."

The Arabs have a proverb: the enemy of my enemy is my friend. Nasser got arms from the Soviet bloc. The Arabs hail this with joy and cock their ears toward Cairo. Thousands of Arabs clustered about radios in their homes and coffee shops nod their heads eagerly at the words of Egypt's new leader who "stands up to the imperialists." On most issues Arab unity is a myth, but on Israel there is unity.

* * *

And suddenly Nasser is making them confident—perhaps too confident. Nasser himself has been maneuvered by circumstances to a position from which he cannot, if he wishes, retreat.

All this has changed the complexion of Nasser's rule. Three years ago top priority was given the urgent program for social reform.

* * *

Bold projects got under way. As a promise of things to come, a new province was carved in the Western desert. Water was channeled from a Nile branch and the desert bloomed. New villages were built—clean stone houses, sanitation, health facilities, filtered water, all the things the peasant never knew. Selected families populated it.

LAND REFORM UNDER WAY

Some day, the fellaheen were told, all Egypt would be like this. The revolution was and is impressive in its earnestness. Land reform is well under way. Filthy mud huts were soon to be replaced by stone houses, and for once the unwashed fellah had a stake in the future. Egypt would build a new high Aswan dam, and millions more desert acres would burst into flower. Electric power from the dam would bring new industry.

* * *

But the ferment of the Arab world concerning Israel and the division of the globe into East and West blocs militate against the promise. If Nasser is to push himself or be pushed into war, he cannot have the dam, nor can he afford to extend himself too much on costly reforms.

* * *

Now Egypt's bid for leadership is taking priority over the aims of the revolution. The price of leadership was dangerous dalliance with the Communist bloc. If war came, the Arab world might find itself swallowed by Soviet domination. World War III would be around the corner.

(Tomorrow: The Communist threat to Midestern oil.)

Material Costs on the Model Home at the Builders Show Were:

$9,524.21

WINNERS WERE:

Martin Siegers, Mt. Clemens St., Pontiac
Jason Inscho, Summit St., Pontiac
M. Shanahan, Atwater St., Lake Orion
Earl Kreps, Garland Ave., Sylvan City
Mrs. James Berry, Cass Lake Rd., Pontiac

M. A. BENSON CO., INC.
LUMBER • Builders SUPPLIES • FUEL
549 N. SAGINAW ST. Pontiac 16, Mich. Tel FE 4-2521

One Out of 140 Goes Abroad

Cherry Blossom Festival Starts Tourist Season

WASHINGTON (INS)—More than 700,000 sightseers have poured into Washington this week for the annual Cherry Blossom Festival to launch what is expected to be the biggest tourist season in U. S. history.

* * *

Included in the anticipated travel boom will be the exodus of a million or more Americans abroad. The recently - enlarged passport division at the State Department is currently handling 16,000 applications a week and officials say the peak isn't even in sight.

The volume of passport requests is 14.9 per cent greater than last year when a record number of 1,094,733 Americans made overseas visits. In addition to the foreign travel, countless millions of other Americans will see America first this summer.

One of the reasons for the boom in foreign travel, according to the experts, is that now you can go farther by laying out less money than ever before, thanks to the introduction of lower cost air travel and installment payment plains.

LEAST EXPENSIVE

Another factor is the outward thawing of the cold war. Inividuals feel less like they are living on the brink of an active volcano and are well prepared to relax and enjoy themselves.

Government recods show Canada, Mexico, Central America and the Caribbean area are the favorite tourist spots abroad—perhaps because they are the least expensive to reach.

In the year ending June 30, 1955, the West Indies were visited by 400,441 Americans.

Europe is the second favorite and in the same period, 490,722 U. S. citizens traveled there. Government figures show Asia third with 64,246.

For the peak period of April through September, the travel trend is toward air instead of ship. Last year 722,493 Americans flew to their destination overseas while only about half that many, 372,220 went by water.

This year, probably 1,250,000 Americans will travel abroad on vacation or business. This is about one out of every 140 Americans.

SWEET PEAS FLOWER and GARDEN SEEDS

TASKER'S

63 West Huron
FE 5-6261

(Advertisement)

Husbands! Wives!

Get Pep, Vim; Feel Younger

Thousands of couples are weak, worn-out, exhausted just because body lacks iron. For new younger feeling after 40, try Ostrex Tonic Tablets. Contain iron for pep; supplement doses vitamins B_1 and B_2. In a single day, Ostrex supplies as much iron as 16 dozen raw oysters, 4 lbs. of liver or 16 lbs. of beef. 7-day "get-acquainted" size costs little. Or get Economy size and save $1.45. At all druggists.

HERE ARE THE

WINNERS

Week of March 25-31

GOLD BELL GIFT STAMPS $250,000 BIRTHDAY CONTESTS

• $5,500 MINK COAT
MRS. THOMAS DAVIS
1784 W. Grand Blvd., Det.

• '56 MERCURY MONTCLAIR
MR. JACK McINTYRE
1609 Ottawa Ave., Roy. O.

• $2,500 SABLE BOLERO
MRS. FRANK COSTA
1035 Cadieux Rd., G. Pt. Pk

• $1,000 DIAMOND RING
MRS. PAUL PRATT
705 Mulford Dr., Gr. Rapids
MARGARET WARADY
13725 Dexter, Detroit

• $895 COLOR TV SET
MARY BEN JOHNSON
7445 Linwood, Detroit

• FLORIDA VACATION
LUCIA SHEPOLA
659 Bowers, Clawson

• $529.95 REFRIGERATOR
JULIAN KUDLAS
10026 Woodmont Rd., Det

• $500 LADIES' BULOVA
LAURETTA PARKS
457 Erie, Detroit
KAY PASTALEWICZ
2705 Yemans St., Hamtr'ch
MR. JAMES McCABE
23261 Kipling, Apt. 101, Dt.
OPAL D. TRACY
2661 Cortland Ave., Detroit

• $479.95 ELECTRIC RANGE
MRS. JOE PULTORAK
39 Park Ave., Battle Creek

• $429.95 FOOD FREEZER
MRS. MABEL HARTWIG
838 Orchard St., Ferndale

• STERLING SILVER SET
JOAN GAZDECKI
15360 Colson, Dearborn
MR. AUGUST FILIPIAK
7735 Plainview, Detroit
MRS. W. C. DAVIS
282 W. Woodland, Fern.
GLADYS MOORADIAN
14343 Montrose, Detroit
OLGA BINAGHI
8842 E. Warren, Detroit
MRS. EVERETT HARRIS
423 Navarre St., Monroe

• AUTOMATIC WASHER
FRANCES BINE
16573 Evanston, Detroit

• HI-FI PHONO. CONSOLE
MARIE LEE
3609 Lansing Rd. N., Leslie
MRS. RUTH CICERO
1433 Wood St., Monroe

• $250 MEN'S BULOVA
BERNARD M. SHUDE
360 Buckingham, Flint
MR. CONNIE GOSS
12820 Janes St., Carleton
EMMA JONES
5285 Linwood Ave., Det.
ERNEST O. BUCHINGER
3207 S. Quanicassee, Reese

• $175 LADIES' BULOVA
JOHN RYAN
1469 Lake Pointe, G. Pt. Pk
CARL CERILLI
20290 Rosemont, Detroit

• $175 MEN'S BULOVA
MRS. MARY SHANKS
15744 Indiana, Detroit
MRS. ROBERT NEAULT
3888 Holcomb, Detroit

• SETS OF NORRISWARE
VERNON E. WARNER
3255 Clyde Pk., Gr. Rapids
MAGNOLIA LOVE
3531 Pennsylvania, Detroit
MRS. PAUL WOLKINTZ
8666 Faust, Detroit

HELENE L. BALSER
1473 Moran, Lincoln Park
ISABELLE SUTHERLAND
1550 Waterman Ave., Det.
JULIA G. O'MARA
17185 Joann, Detroit

• PEDIGREED PUPPY
MARGARET LEAHY
237 Louise Ave., High. Pk.

• ALUMINUM COOKWARE
ESTHER WILLIAMS
527 Jos. Campau, Detroit
MARY TONNA
1397 Spruce, Detroit
CHAS. BOGNIAN
4226 Lakewood, Detroit
MRS. PHYLLIS KELLEY
3445 Benitoau, Detroit
CARL R. CHRISMAN, JR.
991 Berwick, Pontiac
DELPHINE ROZANOWSKI
3413 Edwin St., Hamtramck

• "SPRINGCALE" SET
FRANK H. LINDEMANN
22244 Park St., Dearborn
RUTH RESKA
7228 Bingham, Dearborn
MARIE STRIEWSKI
6548 Reuter, Dearborn
MARY EVERHART
111½ W. 7th St., Monroe
NORMA LEA TACKETT
13061 Wade, Detroit
EDW. L. KUESTER
14633 O'Connor, Allen Pk.

• KITCHEN ENSEMBLE
FRED SMITH
406 N. LaGrave, Paw Paw
GERTRUDE JOHNSON
7426 Appoline, Dearborn
MYRTLE SEHLISKA
7050 Cahalan, Detroit
LEONARD W. CUTLER
19496 Steel, Detroit
MRS. ROBERTA BROWN
5182 Bellevue, Detroit
MRS. R. D. HURD
21587 Therofare, Gr. Ile

• OMSCO FLOOR LAMP
ANNA JAGER
12019 Longuere, Detroit
JAMES T. BLYTH
15811 Sorrento, Detroit
LEWIS L. SPANGLER
29725 Bayview Dr., Gr. Ile
OTTO H. HECK
16000 Coram, Detroit
WINIFRED FULLER
13550 Manor, Detroit
MRS. FRED ZIMMERMAN
760 N. Campbell, Detroit

• FISHING OUTFIT
GEORGE T. DINU
6630 Oakman, Dearborn
MRS. W. C. NORDBECK
9631 Mansfield, Detroit
MRS. GEORGE TIMAR
9700 Fox St., Allen Park
MRS. ARTHUR BATES
5517 Elmhurst, Detroit
A. J. SAUNDERS
4911 Trenton, Detroit
JOE WELTY
1461 Clark, Detroit

• WOOL BLANKET
MRS. MARIE GORE
1280 23rd Rd., Wyandotte
WILLIAM REYNOLDS
Green Road, Stockbridge
STELLA SIMS
2604 Derby, Birmingham
MRS. GRACE M. AU
3056 W. Albain Rd., M'roe
LORETTA TODARO
2215 Derby, Birmingham
JOHN YAQUINTO
9358 Steel, Detroit

• ELECTRIC SKILLET
MRS. GLADYS KALUZNY
48301 11 Mile, Rte. 1, Navi
MRS. AL WATSON
39 Franklin Blvd., Pontiac
B. ALUARADO
77 Osmun St., Pontiac

CHARLIE GUINAN
701 Third St., Traverse City
FRED GLEASON
409 W. 9th St., Trav. City
LORENE FEET
15 Spokane, Pontiac

• STEAK AND CARVER SET
MRS. ODIN C. BIDSTRUP
6692 Fitzner Rd., Greenville
CHRIS D. ROBERTS
Rte. 1, Central Lake
NATHAN L. DuBOIS
Box 655, Central Lake
KENNETH KELLEY
916 Boston, Pontiac
MRS. LEANOR HALL
7630 12th St., Detroit
P. J. BAKER
8531 Northlawn Ave., Det.

• PORTABLE MIXER
DOLORES R. HIGDON
12973 Venness, Wyandotte
MRS. HAZEL CARRIGAN
71.42 Buckthorn, Walled Lk.
ANDREW KARAPTIAN
17961 Harman, Melvindale
FRANCIS S. WARD
1439 Oakwood, Sylvan Lk.
ESTELLE NAPIER
6848 Colonial, Dearborn
MRS. LOREN CARLSON
18256 Winthrop, Detroit

• EKCO FLINT CUTLERY
JOHN F. WEBER
2408 Georgia, Detroit
E. J. LEWANDOWSKI
24601 Chicago, Dearborn
JACK W. FULLER
8357 Roselawn, Detroit
MRS. ALBERT FISHER
18284 Ardmore, Detroit
B. VREELAND
828 Edgewood Dr., Roy. O
R. B. SAWMILLER
14539 Snowden, Detroit

• COFFEE MAKER
JOSEPH FARKER
14056 Hendricks, E. Detroit
OTIS NELSON
207 Huron, Bay City
MARGE PECINIS
12925 Walnut St., Wyan.
HERSCHEL GOWEN
22811 Beechwood, E. Det.
MRS. LESLIE HARCUS
345 Kipling Blvd., Lansing
ANNETTE MEDVEC
20101 Keystone, Detroit

• OMSCO TABLE LAMP
A. BRATCHER
6467 Highland, Dear. Twp.
MRS. BESSIE ROBERTOY
1628 Lillibridge, Detroit
DOROTHY M. DEELLEY
631 Southfield Rd., Birm.
VIRGINIA MATULONIS
771 Wheelock, Detroit
RUTH GOODAKER
17639 Henry, Melvindale
ELLEN GRUSKIN
13821 Kenwood, Oak Park

• CARPET SWEEPER
MRS. JOSIANE CORMACK
2220 Markese, Lincoln Pk.
MRS. W. M. WHITSON
350 N. Reginald, Dearborn
MRS. LUCILLE I. SMITH
3615 Gertrude, Dearborn
SIMON NEAL
976 Brewster St., Detroit
ELMER MASON
17244 Lowell, Roseville
ETHEL GIBB
1209 Catalpa, Royal Oak

• BATHROOM SCALE
LENORE DUEWEKE
16435 Liberal, Detroit
MR. E. BOGEN
5643 Rogers, Detroit
G. EDWARD DUNCAN
9921 Caseville, Detroit
WANDA G. ALLEN
9395 Ruth, Allen Park
EDNA CREMEAN
1214 Scotten, Detroit
MRS. ARTHUR GOSCH
608 Minor Ave., Kalamazoo

Watch Next Week For List of 5th Week GOLD BELL Contest Winners

CUSTOMERS OF HOME & AUTO LOAN CO.

Now borrow up to

$500

in an atmosphere of utmost friendliness, convenience and privacy

FRIENDLINESS is the watchword of each and every employee

HELPFULNESS in our continuous desire to solve YOUR particular money problem

CONVENIENCE in our new location means easier parking and easier shopping—we are close to both

PRIVACY is always yours in our new, efficient private consultation rooms

YES, YOU, TOO may enjoy these conveniences when you call upon Home & Auto for your money needs. We have a repayment plan suited to your budget.

Home & Auto Loan Company

7 North Perry Street
(Second Floor)
Corner Pike
Leslie Fleisher, Manager
Berkeley Voss, President
Hours 9 to 5, Sat., 9 to 1

IT'S SO EASY TO WIN BIG PRIZES FREE EACH WEEK

IN THE SPECTACULAR

GOLD BELL GIFT STAMP $250,000.00 BIRTHDAY CONTESTS

Nothing to Buy—Nothing to Write
Mail in Your Name and Address on an Official Free Quiz Contest Entry Blank

HERE ARE THE SIMPLE RULES

- Mail in your name and address on an official free quiz contest entry blank.
- Mail each entry blank in a separate envelope to GOLD BELL GIFT STAMPS, P. O. Box No. 1, Detroit 32, Michigan.
- Everyone 18 years of age or older is eligible to win, except Gold Bell employees and their families, Gold Bell merchants and their families, the Gold Bell advertising agency personnel and their families.
- Each of the ten (10) contest periods will be of one week duration, commencing Monday and ending Sunday. Any entries received too late for a specific contest will be eligible for the following one.
- Finalists will be phoned to answer the quiz question.
- Judges' decision as to the selection of all winners shall be absolutely final.

EASY TO ENTER — EASY TO WIN!



WIN A Glamorous $5,500 MINK COAT
A Furs by Robert Original

WIN $1,000 Emerald Cut Lady's or Man's One Carat DIAMOND RING

WIN $895 ADMIRAL 21" COLOR TV SET



WIN A 2-WEEK All Expense Paid FLORIDA VACATION for 2
Fly both ways aboard on Eastern Air Lines Golden Falcon—Stay at the luxurious Bal Harbour Hotel

WIN 1956 DODGE ROYAL LANCER 2-DOOR
Delivered from Hodges Auto Sales, Inc.



With a year's supply—500 gallons—of Speedway 79 Gasoline

List price with accessories $3,371.88

—or any of over a hundred other valuable prizes to be awarded every week. 10 contests—10 weeks.

- 1—$2,200.00 Winter-Blu Mink Jacket from Furs by Robert
- 1—$529.95 Admiral Dual-Temp Refrigerator
- 4—Ladies' $500.00 Bulova Bracelet-Watches with 54 Diamonds
- 1—$479.95 Admiral Electric Range
- 1—$429.95 Admiral Food Freezer
- 6—$350.00 Sets of 60-Piece International Solid Sterling Silver Service for 12
- 1—$359.95 RCA-Whirlpool Automatic Washer
- 2—$259.95 Admiral Hi-Fi Phonograph Consoles
- 4—Men's $250.00 Bulova Watches, with 12 Diamonds Set in Dial
- 2—Ladies' $175.00 Bulova Watches, with 6 Diamonds Set in Case
- 2—Men's $175.00 Bulova Watches, with 4 Diamonds Set in Dial
- 6—Sets of $108.00 Norriswara 23-Piece Copper Bottom Stainless Steel Cooking Utensils
- 1—Pedigreed Puppy worth $75.00 (Choice of Cocker Spaniel, Dachshund, Springer Spaniel, Boxer, Wire-Haired Terrier)
- 6—Sets of $70.00 Regal 17-Piece Supreme Extra Heavy Aluminum Cookware
- 6—Sets of $50.00 Springs Mills "Springcale" Sheets and Pillow Cases—1 Dozen of Each
- 6—Beauty Ware $30.00 All-Chrome 7-Piece Kitchen Ensembles
- 6—OMSCO $25.00 Decorator Floor Lamps
- 6—Shakespeare $25.00 Balanced Fishing Outfits, Wondereel, Rod and Line
- 6—Fieldcrest $22.95 100% All Virgin Wool 72" x 90" Blankets
- 6—West Bend $22.95 Automatic Electric Skillets
- 6—Washington Forge $19.95 Steak and Carver Sets, Velvet-Lined Storage Cases
- 6—Dormeyer $19.95 "Dormey" Portable 5-Speed Mixers
- 6—Sets of $19.95 EKCO 7-Piece Flint Cutlery in Hardwood Holdster
- 6—West Bend $13.95 Automatic Coffee Makers
- 6—OMSCO $12.00 Decorator Table Lamps
- 6—Wagner $10.95 "Milwaukeean" Carpet Sweprs.
- 6—Counsellor $8.95 Bathroom Scales

Get your FREE Entry Blank from any Gold Bell Gift Stamp Merchant or your nearest Speedway Gasoline Station.

PONTIAC

ALWINDO CO. 1702 S. TELEGRAPH
ANDREW'S VARIETY STORE 526 N. PERRY
AUBURN MOTOR SALES 5 E. BLVD.
BAGLEY AUTO PARTS 170 BAGLEY
BARRY DOOR SALES 371 S. PADDOCK
SAM BENSON 20 S. PERRY
BURTON'S APPAREL 75 N. SAGINAW
BERNARD'S CLEANERS 485 S SANFORD
COLES DRUGS 501 S. SAGINAW
COLES DRUGS 841 BALDWIN
DUNSEITH DRUGS 855 N. PERRY
ECONOMY STORE OF SHOES 552 N. PERRY ST.
ELK CLEANERS 285 OAKLAND AVE.
EMPIRE BUILDING SUPPLIES 2600 UNION LAKE RD.
FURTNEY'S DRUGS 450 E. PIKE ST.
GOODMAN'S DEPT. STORE 520 S. SAGINAW
HORST PHARMACY 3333 AUBURN
HUDSON HOUSEHOLD CO. 390 NELSON
HURON CLEANERS 944 W. HURON
ORENA MARCHBANKS 2 SOUTH SAGINAW
KING VALET 370 BAGLEY
LOU'S DRUG STORE 493 S SANFORD
LUTTRELL DRUGS 691 ORCHARD LAKE
MILLER FURNITURE CO. 144 OAKLAND
MORRIS MUSIC 107 S. SAGINAW
OGG CLEANERS 379 E. PIKE
DICKIE'S BABYLAND 2 S. SAGINAW
BANK FURNITURE CO. 42 ORCHARD LAKE
PEOPLE'S FOOD-O-MAT 465 E. PIKE
PERRY CLEANERS 487 N. PERRY
PONTIAC OUTDOOR STORE 1975 S TELEGRAPH
PONTIAC PET SHOP 373 AUBURN AVE.
PONTIAC UPHOLSTERING 2501 DIXIE
SAGINAW CLEANERS 378 S. SAGINAW
SLANKSTER & JONES DRUGS 384 STATE
SMITH'S OUTLET 257 S. SAGINAW
STAR CLEANERS 284 E. PIKE ST.
TEL HURON DINETTE SALES 36 S. TELEGRAPH
THOMAS MARKET 3329 AUBURN
TOM'S HARDWARE 1781 ORCHARD LAKE
TUCKER RADIO and TV 160 E. PIKE
WEBB COAL CO. 351 S. PADDOCK
WONDERLAND SHOP 39 S. TELEGRAPH
WRIGLEY'S MARKETS 59 S. SAGINAW
398 AUBURN
836 N. PERRY
45 S. TELEGRAPH

CARO

RADEMACKER LYONS, Inc.

DRAYTON PLAINS

REX CLEANERS 4432 DIXIE

WATERFORD

DEANS HARDWARE 5045 DIXIE

FARMINGTON

GRAND BELT CLEANERS 21624 MIDDLEBELT
KIRKPATRICK MARKET 22565 MIDDLEBELT

KEEGO HARBOR

HARNECK HEATING 2615 ORCHARD LAKE
STRONG BROS. HARDWARE 3378 ORCHARD LAKE
NIZNIK DRESS SHOP 3371 ORCHARD LAKE

LAKE ORION

JOHNSTON ELECTRIC 166 S. BROADWAY
LAKE ORION MOTOR SALES 941 S. LAPEER
ROBERTSON'S DRESS SHOP 103 N. BROADWAY

MILFORD

JOERIN HOME FURNISHINGS 644 E. HURON
MILFORD CLEANERS 1340 N. MILFORD RD.
MILFORD FLOOR COVERING 307 N. MAIN
PUCKETT'S SHOE STORE N. MAIN ST.
SOUTHSIDE GROCERY S. MAIN
WESTERN AUTO ASSOC. STORE 400 N. MAIN STREET

ROCHESTER

AVON CLEANERS 331 MAIN ST.
VERN'S VARIETY and GIFT SHOP 1063 E. AUBURN
WESTERN AUTO 333 MAIN
ROCHESTER RADIO & TELEVISION 430 MAIN

ROMEO

GAMBLE'S 104 S. MAIN
GREEN'S SHOES 124 S. MAIN
PERKINS' DRESS SHOP 106 S. MAIN
RANDALL RADIO and TV 118 S. MAIN

UNION LAKE

A-1 TILE CO. 8192 COOLEY LAKE

UTICA

ROBERT GAMBLE CLEANERS 46341 VAN DYKE
MEEK'S DRY GOODS 45145 BROWNELL
ROBINSON MARKET 7690 AUBURN
SCHEPER'S ELECTRIC SHOP 45145 CASS
WESTERN AUTO 7766 AUBURN

WALLED LAKE

JOERIN HOME FURNISHINGS 1150 W. MAPLE
LAKESIDE PACKING 256 LADD
LILLIAN'S GROCERY 1320 E. LAKE DRIVE
MERCER HEATING CO. 925 N. PONTIAC TRAIL
R. C. MOTOR SALES 8145 COMMERCE ROAD
WALLED LAKE PHARMACY 238 E. LAKE DRIVE
WESSINGER LUMBER & SUPPLY 1163 WEST MAPLE

WASHINGTON

FENDER'S ROADSIDE STAND

Romeo Teachers Granted $400 Annual Pay Hike

Raises Effective Next September

Teachers With Degrees to Get $4,000 to $5,850 Base Plus Increments

ROMEO—Teachers in the Romeo Community School District were granted a pay raise of $400 with increments of $150 per year at special meeting of the Board of Education last night.

The raise becomes effective at the beginning of the 1956-57 school year next September.

Base pay for teachers with bachelors' degrees will be $4,000 to $5,650, and for those with masters' degrees, $4,200 to $5,850.

Non-degreed teachers will receive $3,500 base pay with no experience and $3,600 with three years experience, both with increments of $150 per year.

Supplemental pay schedule will mean a net increase of $600 per year, school officials said.

The suggested custodial salary schedule proposing that all present employes advance to a three-year schedule and receive a raise from $1.40 to $1.46 per hour for a 40-hour week, and from $2.10 to $2.19 for overtime, was unanimously adopted by the board. The pay hike becomes effective July 1.

Local educators canvassed Saturday's election returns. The $750,000 bond issue passed by a two-vote margin; the eight-mill tax limitation by one vote; and the four-mill operating tax for 10 years passed by 81 votes. A resolution verifying the vote tally in each precinct was drafted by the board.

The administration was authorized to draw up specifications to take bids on five 60-passenger buses and one carry-all to be available for use at the beginning of the next school year.

Wants Examination, Says Area Resident

A Birmingham man was sent back to Justice court for trial examination yesterday when it was disclosed at his circuit court arraignment he had not been represented by counsel when he waived justice court examination.

He is Raymond Smith, of 1901 Hughes St., Birmingham, charged with the April 4 breakin of an Avon Township grocery store.

Arraigned yesterday before Circuit Judge Frank L. Doty, Smith said he had changed his mind and now wanted the trial examination.

His alleged companion in the breakin, Gerald Gravlin, of 2754 Hartline Rd., Rochester, pleaded guilty yesterday in circuit court. He will be sentenced April 23 by Judge Doty.

'Meeting the Meat Bill' Lesson for Home Club

DRAYTON PLAINS—The Drayton Plains Home Extension Group will meet at 10 a.m. tomorrow at the home of Mrs. Ray Thrasher, 3090 Seeboldt.

Lesson for the day will be "Meeting the Meat Bill." Luncheon will be prepared by the committee.

Church Slates Prayer Service, 3 Unit Meetings

WATERFORD—Arthur Williams will present the message at the mid-week prayer service of the Waterford Community Church to be held at 7:30 p.m. tomorrow at the church.

Williams is a missionary candidate planning to go to the Philippines.

At 7:30 p.m. Thursday at the Waterford Community Church there will be the regular monthly meetings of the church council, the board of trustees and the Mission board.

Sylvan Manor Asks Roadwork

Mrs. Louy's Workers Circulating Petitions for Blacktopping

WEST BLOOMFIELD TOWNSHIP—Petitions for the blacktopping of roads in the Sylvan Manor Subdivision have been received and are being circulated as quickly as possible, according to Mrs. Fred Louys.

She is chairman of the committee seeking the blacktopping of all the roads in the subdivision except Middlebelt.

The cost will be $2.50 per running foot for all home owners, except for corner lot owners. There, they will pay an additional $1.25 per running foot on the side, and the rest of the subdivision will pay the other $1.25.

Culverts, mandatory with blacktopping, require an addjtional cost of $38, for a 20-foot-wide street.

Block captains working at the present time are Mrs. William Finkbeiner, Charles Blood, Fred Louys, Mrs. William Widman, Mrs. E. H. Learned, Mrs. M. A. Essiambre and Mrs. Louys.

Teacher Salary Hike Can Solve Problem

LONG BEACH, Calif. (AP) — The national shortage of more than 300,000 public school teachers could be alleviated by salaries ranging from $5,000 to $9,000 a year. So says Carl J. Megel of Chicago, president of the American Federation of Teachers.

The starting salary for a teacher with a bachelor's degree should be $5,000, he told a meeting of AFT local 1263, and teachers' careers should be permanent, rather than subject to annual hiring and firing "as they are now in most parts of the country."

Set Extension Meeting on 'Care of Fabrics'

ORTONVILLE — "Modern Care of Fabrics" will be topic when the Crafty Girls Extension club meets Thursday at 7:30 p.m. at Mrs. Fred Davis's home, 1964 Sallee Court.

Mrs. Kenneth Faust and Mrs. Nelson Wolfe will lead the study.

Ask Governor to AL Dance

District Legionnaires Invite State Officers to Saturday Event

AUBURN HEIGHTS—Governor G. Mennen Williams and American Legion state officials are among those invited to the 18th district dinner dance Saturday at the Auburn Heights Post 143 Legion Hall.

The district is honoring its past commanders and past presidents at the event, for which 250 reservations have been made.

Those invited include Department Commander Don Smith, Department President Viola Starkey, Third Zone President Irena Quinn and Third Zone Commander Robert Parks.

An orchestra will furnish dance music after a program and a dinner arranged by members of the Hill Gazette Unit.

Hugh McHugh, Jr., vice commander of the 18th district, will act as chairman.

Garden Experts Stage Royal Oak Clinic Thursday

ROYAL OAK—A garden clinic is slated for 7:45 p.m. Thursday at Royal Oak High School, with four experts in growing plants on the speakers' list.

The event is in lieu of a meeting of the Royal Oak Organic Farm and Garden Club, which has invited the public to attend.

Individual questions will be answered by the speakers, who include Robert Elfert, an organic farmer operating 200 acres near Mason, and Dr. R. L. Girardot, a Birmingham nutritionist and gardener.

Walter Mach, extensive greenhouse gardener from Inkster, and Charles J. Renn, a longtime gardener operating a roadside stand in suburban Detroit complete the group.

Boy Scout Troop 121 Plans Overnight Camp

Boy Scout Troop 121 of the Oakland County Children's Home is planning an overnight camping trip for this Friday and Saturday.

Sixteen boys accompanied by Scoutmaster Joseph Block and William Smith, a member of the Advisory Committee, will make the outing to Camp Oakland near Oxford.

Robert Terry is providing equipment for the boys to use in cooking their own meals, said William O. Moulton Jr., superintendent of the Children's Home.

Two Admit Breakin; Sentencing Day Set

Two men who pleaded guilty yesterday in Oakland County Circuit Court to breaking into a Waterford Township gas station March 29, will be sentenced by Judge Frank L. Doty April 23.

The two are George Decet, of Berkley, and Norman Rappuhn of Waterford Township.

Officers Sworn In at Keego Harbor

KEEGO HARBOR — Councilwoman Lylla Ross, Justice of the Peace James Southart and Constable Glenn Munger took their oaths of office at the City Council meeting in the City Hall last night.

Councilman Chester Wolfe, whose term was up, gave a brief speech before turning over his chair on the Council to Lylla Ross.

The Council accepted the two resolutions which concerned the sale of liquor by the glass in the city and the acceptance of the elected members into the city council.

Mayor Jack Loveland and mayor pro-tem Wilma Webb were again unanimously elected to their positions on the council by the members.

Farmington Supervisor Dies Today in Hospital

FARMINGTON TOWNSHIP — Ernest V. Blanchard, Farmington Township Supervisor, 76, died at 3 a.m. today at St. Joseph Mercy Hospital, Pontiac. He died of pneumonia, which he contracted after suffering a stroke two weeks ago.

Your PTA Is Planning:

Annual Father-Son Night Thursday at Drayton Plains

DRAYTON PLAINS — The PTA is holding its annual Father and Son night meeting at 7:45 p. m. Thursday in the school auditorium. The feminine contingent will stay home while the boys and their dads are presented with a program beamed at their interests.

Two colored films will be shown and father's place in the PTA will be discussed. Refreshments will be served by the executive board.

Pontiac Lake

The Pontiac Lake School PTA will meet at 8 p.m. Thursday for a group discussion on "opinions of the past year's programs and suggestions for desired future programs."

Baby sitters will be available at the school during the meeting. Refreshments will be served by the second grade room mothers.

Franklin

The Franklin School Parent Teachers Association meeting at 8 p.m. Monday, April 16, will feature an open house for all grades from kindergarten through sixth.

Each teacher will present the progress of her class with displays and explanations of the children's work. All parents are urged to attend this informative meeting.

A short business meeting in the multi-purpose room will precede the open house. Refreshments later will be served by first grade room mothers, Mrs. Kenneth Bailey and Mrs. George Howard.

Holly

Holly High School teachers will be in charge of the program at the Holly Area High School PTA meeting at the school Wednesday evening.

A short business meeting will be held in the band room at 8 p.m. Following this, the parents will be asked to visit class rooms where displays of the students' school work will be exhibited. A social hour will follow with refreshments furnished by the mothers of eighth grade students.

West Bloomfield

Scotch School PTA will meet at 8 p.m. Thursday at the school. Speaker will be Dr. Leif Hougen, superintendent of West Bloomfield Schools.

He will discuss general school problems and the new building program for the district which is to be voted on June 11.

Refreshments will be served by fifth grade room mothers.

MSU Offers Course in Public Relations

An extension course from Michigan State University is now available for local school personnel. Public Relations for Public Schools offers three term hours of graduate credit.

The class meets at 7 p.m. Thursdays at Washington Junior High School and will continue through the first part of June. Instructor is Dr. Max Smith, superintendent of schools in Highland Park. Tuition and registration will be taken care of during class time.

The course in concerned with effective methods of developing and maintaining a public relations program for schools. Communication problems are analyzed and practical ways of successfully communicating with the public are developed.

Public relations found to be successful by school systems in Michigan and the United States form much of the content for the course.

Materials and techniques which make possible the development of a sound program of school public relations are stressed as special value to teachers, principals and superintendents.

Resident of Waterford Jailed on 3 Counts

Charles Smith, 140 Hospital Rd., Waterford Township, began serving a 45-day jail sentence on three different charges Monday after failing to pay fines and costs which totaled $60.

Smith pleaded guilty to the charges of drunk and disorderly, driving without an operator's license, and failure to report a property damage accident. Smith appeared before Springfield Township Justice Emmett J. Lieb.

County Resident Admits Stealing Two Guns

Johnnie Mack Brown, of Royal Oak Township, pleaded guilty yesterday in Oakland County Circuit Court to stealing two guns from a Royal Oak Township market March 27.

Brown will be sentenced by Judge Frank L. Doty April 23.

Admits Assault Charge

Charged with felonious assault, James C. Scott of 21012 Fenner St., Royal Oak Township, pleaded guilty yesterday in Oakland County Circuit Court. Scott will be sentenced April 23 by Judge Frank L. Doty.

Bible Class to Meet

WATERFORD—The Adult Bible Class of the Waterford Community Church will meet at 7:30 p.m. tonight at the home of Mr. and Mrs. Arthur Davis, Andersonville Rd.

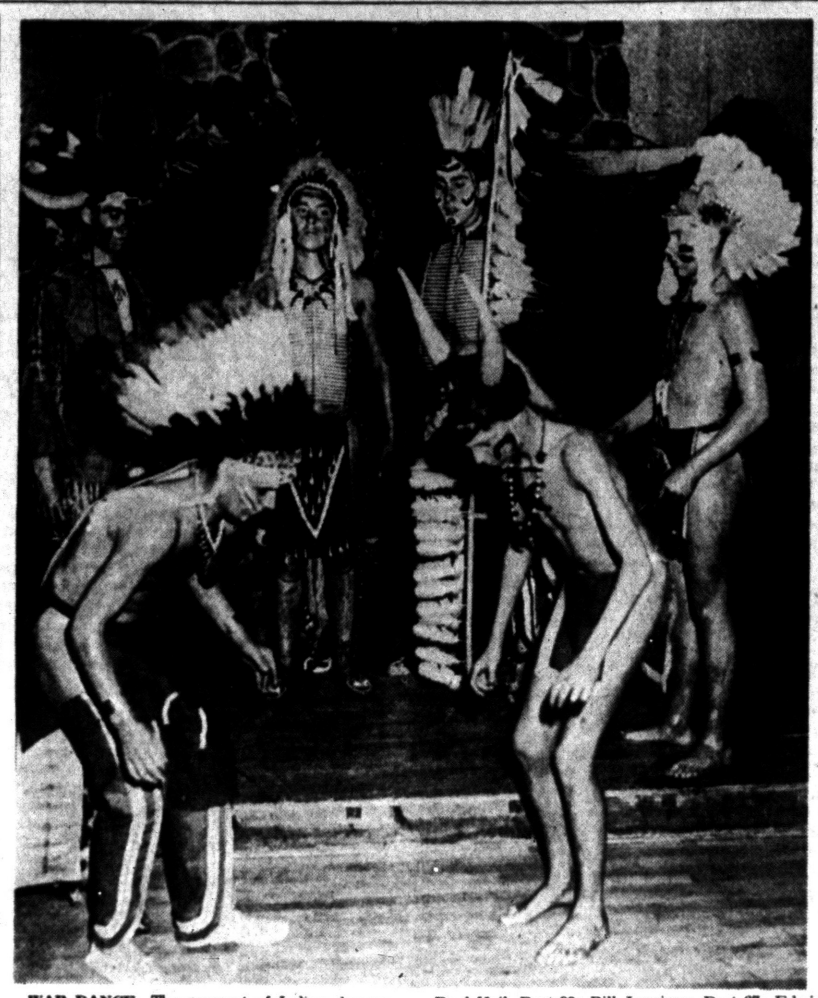

WAR DANCE—The pageant of Indian dances, act 10 of the stage show of the annual Scout-O-Rama, will include the war dance of the Manitou tribe as shown above. The young warriors are, left to right, Dave McLaughlin, council scouter; Paul Heil, Post 33; Bill Jennings, Post 67; Edwin Stroughton, Post 33 and John Smith, Post 33. The Ottawa District of the Boy Scouts of America will present the event from 2 until 9:30 p. m. Saturday, at Walled Lake Senior High School.

Deaths in Nearby Communities

Joseph W. Gee Sr.

WHITE LAKE TOWNSHIP — Service for Joseph W. Gee Sr., 53, of 3825 E. Highland Rd., will be held at 2:30 p.m. Wednesday from Richardson - Bird Funeral Home, Milford, with burial in South Lyon Cemetery. Graveside service will be under the auspices of the Oxbow VFW Post. Mr. Gee died Sunday after a month's illness.

Mrs. Herman Smith

ALMONT — Service for Mrs. Herman (Ethel) Smith, 70, of 745 S. Main St., will be held at 1:30 p.m. Thursday from Muir Brothers Funeral Home, with brial in Woodlawn Cemetery, Detroit. She died Monday in Lapeer.

Forest P. Valentine

UNION LAKE — Rosary will be recited for Forest P. Valentine, 68, of 8120 Flagstaff, at 8 p.m. Wednesday at the Donelson-Johns Funeral Home, Pontiac. Requiem Mass will be said at 10 a.m. Thursday at St. Patrick Church, with burial in Mt. Hope Cemetery. He died suddenly Sunday.

Russell Sharp

IMLAY CITY — Service for Russell Sharp, 177 Bancroft St. here, will be at the American Legion Hall, Thursday, at 2 p. m. He will be at the Lester Smith and Son Funeral Home until noon Thursday. Mr. Sharp died Monday.

Ivan P. Ferguson

KEEGO HARBOR — Service for Ivan P. Ferguson, 77, of 3046 Portman, Keego Harbor, will be at 1 p. m. Wednesday from the C. J. Godhardt Funeral Home with burial in Maplegrove Cemetery, Ovid. Mr. Ferguson died yesterday at his home.

Mrs. Stanley I. Seely

CLARKSTON—Service for Mrs. Stanley (Lucy Louise) Seely, 45, of 9330 Ortonville Rd., will be at 1:30 p. m. Thursday, in the Voorhees-Siple Funeral Home, Pontiac, with burial in Perry Mt. Park Cemetery.

A county resident for 20 years, she is survived by her husband, Stanley; her mother, Mrs. Electia Peel of Pontiac; two daughters, Mrs. Weldon Lewis and Wanda Mae Seely, both of Clarkston, a son, Michael S., of Clarkston; four brothers, Charles Peel of Berrien Springs, Walter of Farmington, Elwin of Millersburg, George of Pontiac, and three sisters, Mrs. Doris Kilgore, Mrs. Emma Frericks and Mrs. Joe Teabolt, all of Pontiac.

Mrs. Arthur DeMain

ROCHESTER—Service for Mrs. Arthur (Ada V.) DeMain, 72, of 61121 Mt. Vernon Rd., will be held at 2 p. m. Friday from the Mt. Vernon Methodist Church, with burial in Mt. Vernon Cemetery. Her body will lie at the Pixley Funeral Home from Wednesday morning until the hour of service. Mrs. DeMain died Sunday at Auburndale, Fla. where she was vacationing.

Madison Heights Man Stands Mute on Charge

Vernon Hudspeth, 50, of Madison Heights, stood mute on a count of taking indecent liberties with a four-year-old girl at his arraignment yesterday in Oakland County Circuit Court.

Judge Frank L. Doty entered a plea of innocent for Hudspeth. No trial date has been set.

Auxiliary to Meet

FRANKLIN—The regular meeting of the Franklin Cemetery Auxiliary will be held Thursday at the home of Mrs. Kate Cook, 1011 Kennesaw, Birmingham. Potluck luncheon will be served at 1 p.m.

Mobile X-Ray Units Concluding Week in Pontiac

Mobile chest X-ray units are winding up their final week in Pontiac. The units will be at the court house, Saginaw at Huron through tomorrow.

Another unit is located at Wessen and Bagley through Friday at 5 while another is situated at the United Shirt Store at Tel-Huron Shopping Center, also through 5 p.m. Friday.

A. R. Mussen, executive secretary of the Oakland County Tuberculosis Assn. urged Pontiac residents to take advantage of these free chest X-rays this week. "It is important to the general health of area residents to be sure they are not TB carriers. These units will move out of the county Friday night so this week is the last opportunity to get free X-rays."

City Board of Education to Meet Friday Night

Regular monthly meeting of the Pontiac Board of Education will be held at 8 p.m. Friday in the board's offices at 40 Patterson St., according to Schools' Superintendent Dr. Dana P. Whitmer.

He said the meeting had been changed from Wednesday, the usual night, in order that a quorum of board members might be present.

LEARN TO DRIVE Easily and Safely!

Safe Way will teach you how to drive under all weather conditions, using both automatic and manual shifts. It's so inexpensive, too! Call today for full particulars.

SAFE WAY DRIVING SCHOOL
PHONES: FE 2-2253 FE 4-7891



SENDOFF FOR YOUTH CENTER — Brandon Township youngsters from the ages of 10 to 19 are participating in and enjoying entertainment two nights a week at the newly-opened Youth Center. Youth committee from the school student council started the movement when Mike Suchy, Brenda Miller and Bill Killian requested and received permission from the Brandon Township Board to use the Town Hall as a center. Twenty-eight associations are backing the project and will alternate in chaperoning. Many individuals have also shown their enthusiasm and assistance. Included in recreation at the Center are pool, ping-pong, card games, darts and checkers, with dancing to the music of a juke box. Refreshments are available. Open days at the center are Friday and Saturday, hours 7 to 12 p. m. Above, left to right, are President John Uloth, Vice President Dan Carter, Treasurer, Marilyn Hotckiss; Secretary Sally Himes, Brenda Miller and Mike Suchy.

FREE!
BIRTHDAY AIR TRIP to Disneyland
For Family of 3 . . . IT'S FREE!
See Details in Wednesday's Pontiac Press.



NOTICE!
Don't Buy FURNITURE
UNTIL YOU SEE
WED. NEWSPAPER
FOR THE
GREATEST
Open Wed. 4 'til 10 P. M.
FURNITURE WAREHOUSE SALE IN OUR HISTORY

IMPORTANT!
WE WILL CLOSE WEDNESDAY 'TIL 4 P. M. TO PREPARE FOR THIS SALE. WE WILL OPEN AT 4 'TIL 10 P. M.

EASY CREDIT TERMS ARRANGED - No Carrying Charge On Our Budget Plan

F.B. MELIN & Co.
Open Mon. and Fri. Eves. 'till 9
25 SOUTH SAGINAW
1 BLOCK TO GRINNELL'S — PONTIAC

D-J



Unequalled Facilities and Gracious Beauty
Carl W. Donelson Donald H. Johns

Credit Is Sound for Funeral Services . . .

The extra cost of funeral services are usually thrust upon you without notice. It is a large and unusual expenditure. It is **only right** that you should have credit ready and waiting to help you.

That is why the Donelson-Johns Funeral Home stands ready to aid you in this most important matter. Feel free to ask. We are happy to advise you about our simple and helpful credit plan.

Parking On Our Premises
Donelson-Johns Funeral Home
855 WEST HURON ST.
Phone FEDERAL 4-4511

Bob Considine Says:

Stalin's Own Words Testify to His Infamy

NEW YORK (INS)—People . . . places . . . and books . . .

If anybody needs further proof of Stalin's infamy, let him find a slim little dollar book put out a couple of years ago by Farrar, Straus and Young called "Stalin—A Self-Portrait." It is a picture book and the captions are from the man's own speeches and works. Samples:

"I joined the revolutionary movement at the age of 15, when I became connected with certain illegal groups."

"We pushed forward still more vigorously, brushing every obstacle from our path. It is true that in our course we were obliged to handle some of these comrades roughly. But you cannot help that. I must confess that I too took a hand in this business."

"You may be sure that I will not spare anyone."

"It cannot be said that the purge was not accompanied by grave mistakes. There were unfortunately more mistakes than might have been expected."

And:

"Weep not for the hair when the head is off."

"Paper will put up with anything that is written on it."

"In the U.S.S.R. there is no ground for existence of several parties. In the U.S.S.R. there is ground only for one party, the Communist party. In the U.S.S.R. only one party can exist, the Communist Party."

"Have we suppressed the reactionary clergy? Yes, we have."

"It is impossible to conquer an enemy without having learned to hate him with all the might of one's soul."

"To choose the victim, to prepare the blow with care, to slake an implacable vengeance, and then to go to bed . . . there is nothing sweeter in the world."

TALE OF MERCY

You won't be finding a much warmer story than the same book company's newest, "Deliver Us From Evil," the story of a young Navy doctor who took part in moving 600,000 Vietnamese from the Communist-controlled section of that country to the free area.

Adm. Arleigh Burke says, "A story of which the United States Navy is proud." It should be.

Lt. Thomas A. Dooley, M. D., got to Viet Nam via Notre Dame and St. Louis U. for some incredible number of sick and travel-sore refugees he was an indispensable friend and comforter.

He tells the story of these people without breast-beating, and thus makes us see more clearly this incredible tragedy that took place on the other side of the world while most of us were concerned with other things.

On his way home after achieving miracles that made him a public hero over there, Dooley was sweating out a plane at Hickam Field, Honolulu, when he heard a yell of "Chao ong bac sy my!"—Vietnamese for "Hi, American doctor."

A covey of Vietnamese air force cadets, en route to Texas, had spotted him and all but embraced him to the floor.

FAMILIAR SCARS

He had no trouble remembering them:

"Each of them had a big scar where an ear should have been. I remembered that in the Roman Catholic provinces of Bao Lac, near the frontier of China, the Communist Viet Minh often would tear an ear partially off with a pair of pliers and leave the ear dangling.

"That was one of the penalties for the crime of listening to evil words. The evil words were 'Our Father, Who art in heaven, hallowed by Thy name . . . give us this day our daily bread . . . and deliver us from evil . . .'

"I had amputated the stumps of those ears. Would a boy hear again from that ear? Never. Only from the other ear would he ever hear words, evil or holy."

In "Captain of the Queens," the autobiography of Capt. Harry Grattidge, former commodore of the Cunard line, which E. P. Dutton has just published, the author achieves the miracle of writing 300 pages without a single reference to the man under whom he once served—the great Capt. Charles Ford.

Ford, of "The Queen Elizabeth," transported more American servicemen across the Atlantic than any master in history, and before and after World War II was the line's best-known representative on this side of the ocean.

Capt. Grattidge's colossal oversight of his old friend smacks of pressures we're unable to comprehend.

Easy Fishing, Folks

TURIN, Italy (AP)—When the Po River was diverted through a canal to feed an important new hydroelectric plant, three miles of the river bed went dry. It was a simple matter to walk out and pick up the thousands of stranded fish.

WHAT'S MY LINE?

INSTRUCTIONS: Each word is related to my work. Unscramble as few as possible to guess my line. Answer appears under arrow, reading downward.

I RUN A. . . . . ▼

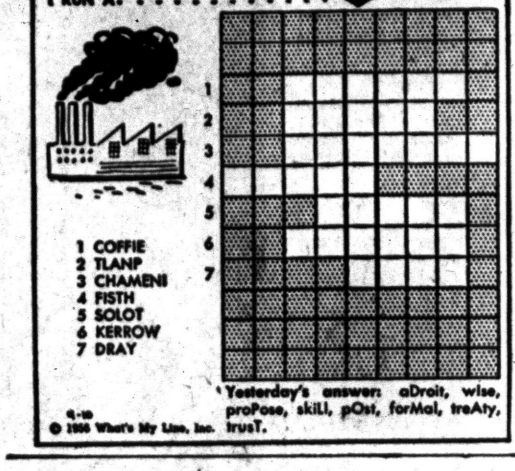

1 COFFIE
2 TLANP
3 CHAMENI
4 FISTH
5 SOLOT
6 KERROW
7 DRAY

Yesterday's answer: aDroit, wise, proPose, skill, pOst, forMal, treAty, trusT.

Q-10
© 1956 What's My Line, Inc.

U. of D. to Sponsor Engineering Show

DETROIT (INS)—The Fifth Biennial Engineering show at the University of Detroit engineering and chemistry building opens Thursday and will run through Sunday.

The show is planned and staged by U. of D. students and features their work in all phases of engineering - chemical, aeronautical, civil, electrical, mechanical and architectural.

There will be 69 exhibits.

Among them will be an electronic brain which is billed as being invicinble to all comers in tic-tac-toe games.

Plan to Cite Churchill

BONN, Germany (AP)—Sir Winston Churchill will receive the Aachen's Charlemagne prize May 10 in recognition of his distinguished service toward European unity. The next day he will meet West German President Theodor Heuss and Chancellor Konrad Adenauer here.

(Advertisement)
3 Times Faster When
Gas Crowds Heart
Certified laboratory tests prove Bell-ans tablets neutralize 3 times as much stomach acidity in one minute as many leading digestive tablets. Get Bell-ans today for the fastest known relief. 25¢.

SO EASY TO DO IT YOURSELF



We'll Show You How!

COME IN AND SEE OUR COMPLETE ASSORTMENT OF

wall & floor tile

Asphalt . . Corkton . . Vinyl . . Plastic . . Linoleum . . Formica . . Kentile

CARPETS, LINOLEUM AND TILES for Homes, Offices, Institutions

Pontiac Carpet & Linoleum Co.
82 West Huron St. FE 5-3460
Call for Free Estimates — Terms Arranged

MILLERS — 144 OAKLAND AVE.

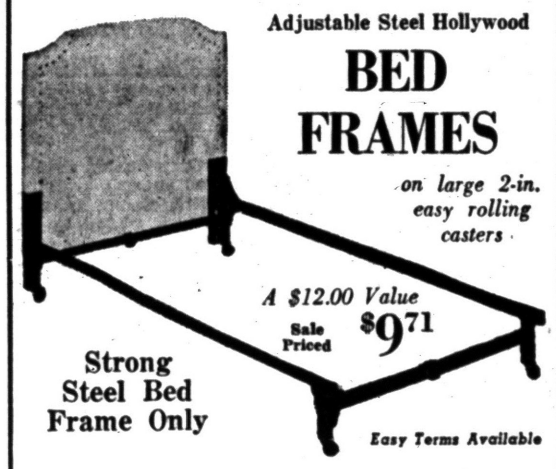

Adjustable Steel Hollywood
BED FRAMES
on large 2-in. easy rolling casters
A $12.00 Value
Sale Priced $9.71
Strong Steel Bed Frame Only
Easy Terms Available

These strong metal bed frames may be attached to any headboard, or used without one.

It floats the heardboard legs slightly above the floor. The weight of the bed is evenly distributed and the frame legs on casters fit underneath where they can't be bumped into.

You can change one headboard for another with ease—or convert your frame from twin size to full-size in a matter of minutes.

Price does not include headboard, but does include bracket to fasten headboard to frame.

FREE. This bed frame free with purchase of Serta-Restokraft 252 heavy duty coils, Mattress and matching Box Spring — full size only! Guaranteed 10 years!
Regular $131.00 Outfit for Only $79.00
SAVE $52.00

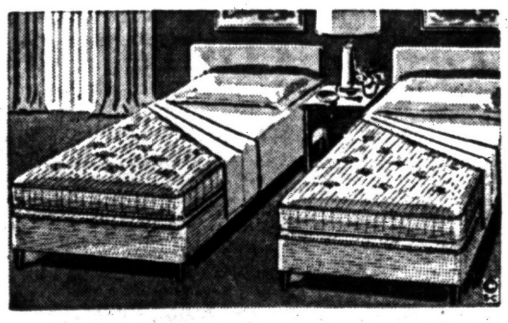

TWIN SIZE HOLLYWOOD BED
COMPLETE $59.00

Here's what you get: $99.00 Innerspring Mattress and Box Spring—Steel Bed Frame on Casters. Attractive Upholstered Headboard.

Now Only $59.00

Regular $12.95 Headboard, SPECIAL THIS WEEK, $9.95. Choice of Colors.

Open Friday Evenings 'til 9 P.M.

Our 20th Year of Greater Value Giving

MILLER FURNITURE
Where You Honestly Save!
144 Oakland Ave. Careful Free Delivery

WHAT MAKES "THE ROCKET" ROCKET?



Here's why the engine that started the high-compression era still tops the field today!

WHEN THE TALK TURNS to automobile engines, you're pretty sure to hear about Oldsmobile's Rocket. And that's as it should be! The Rocket brought true high-compression performance to motoring. The Rocket set the standards . . . broke the records.

Today the same thing is going on. With a high in compression of 9.25 to 1 and a displacement of 324 cubic inches, the Rocket packs a potent new wallop.

THERE'S AN EFFORTLESS SMOOTHNESS, a freedom from vibration that tells you this one is a masterpiece of balance and precision. Then, too, this power plant is "big-bore, short-stroke" design. That means shorter piston travel for less friction, less wear and longer, economical engine life.

You'll rarely use the full 230 horsepower† under the hood, but you'll certainly know it's there! And, in all your driving, you'll go for the Rocket's high torque—that's the force that makes the wheels go 'round! Your toe can call a hefty 340 pound-feet of torque into play—to move you away from a light, to conquer a hill or pass by any emergency.

You'll meet Rocket Engine action at its finest and smoothest when you try it with Jetaway Hydra-Matic*. Gear transitions are liquid-smooth—take-off is immediate and positive.

VISIT OUR SHOWROOM today! Take your choice of Oldsmobile's 13 exciting models — a luxurious Ninety-Eight, dazzling Super 88 or low-price "88". Find your favorite! Then we invite you to "Rate the Rocket" . . . on the road!

†240 h. p. and 350 lb.-ft. of torque in Super 88 and Ninety-Eight models.
*Standard on Series Ninety-Eight; optional at extra cost on all other series.

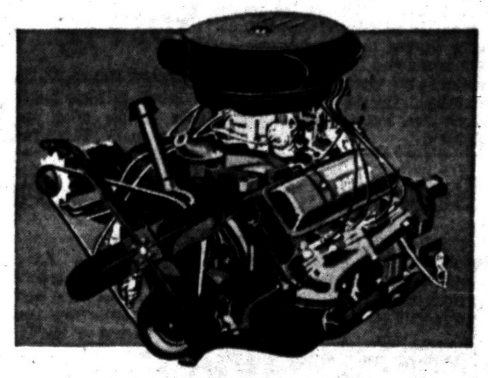

ROCKET SCORES DOUBLE VICTORY IN '56 MOBILGAS ECONOMY RUN!

Tops for economy, too! In the famous Mobilgas competition, two Oldsmobiles were entered, two won! Both the 88 and Ninety-Eight took first place in their fields! Here's more convincing proof that Oldsmobile brings you top value today . . . top resale tomorrow!

OLDSMOBILE

A QUALITY PRODUCT brought to you by AN OLDSMOBILE QUALITY DEALER!

OLDSMOBILE PRESENTS "THE ADVENTURES OF MARCO POLO" • AN EXOTIC 90-MINUTE MUSICAL • SAT., APRIL 14 • ON NBC-TV!

JEROME MOTOR SALES CO.
280 S. Saginaw St., Pontiac, Michigan Phone FE 4-3566

City PTA Designates April as Scholarship Month



Pontiac Press Photos

Members of the committee who make the final selection of the students who will receive the scholarship provided by the Pontiac PTA Council are (left to right) Lester R. Stanley, principal of Hawthorne School; Mrs. Donald North, finance chairman of the council; Francis Staley, principal of Pontiac High School, and Mrs. William Wright, president of the Pontiac PTA Council.



Two future teachers who are now in college on scholarships provided by the PTA Council of Pontiac are Virginia Baker (left), a student at Michigan State Normal College, and Charlene Deeg who attends Albion College. The scholarships assist qualified students who wish to become teachers and who might not be able to attend college otherwise. The Pontiac PTA Council hopes to alleviate the teacher shortage by providing more qualified teachers.

PHS Grad to Be Sent to College

Program Designed to Provide Aid for Future Teachers

April has been designated as PTA Teacher Scholarship Month by the Pontiac PTA. All Pontiac PTA locals, through the Pontiac PTA Council, will send a third student to college this fall.

Applications for the four-year scholarship may be made through the Pontiac High School office.

This scholarship is for any accredited college in Michigan Two future teachers are now in college on PTA scholarships, at Albion College and one at Michigan State Normal College.

The boy or girl selected must be a Pontiac High School graduate of either the mid-term or June class of 1956. This student must have an average or better academic record and must plan on entering the teaching profession.

* * *

Other requirements are they must like children, be socially well adjusted, have a good personality, initiative, resourcefulness, and be morally and spiritually sound and in good physical condition. The student must also be in need of financial assistance in order to attend college.

GRANT, NOT LOAN

This scholarship, which is nonsectarian with race, creed or color making no difference in the final selection, totals $1,250 over a four-year period and will be a grant, not a loan. The amount of $500 will be given the first year and $250 annually for the next three years.

Recommendations for this student are to be made by the principal of the Pontiac High School and the senior counselors. A spiritual adviser and two other persons are to give personal references.

The final selection of this student will be decided by Francis Staley, principal of Pontiac High School; Mrs. William Wright, president of the Pontiac PTA Council; Lester Stanley, elementary school principal, and Mrs. Donald North, finance chairman of the council, advised by the Pontiac High School senior counselors.

The committee will review the progress of the students at the end of each year.

Each school PTA will decide how it will raise its funds for this scholarship. Some have included it as an item in their budgets, with others planning fund-raising projects.

Professor Addresses Hills Club

Mrs. Henry C. Johnson was hostess to members of the Bloomfield Branch of the Women's National Farm and Garden Association Monday at her home on Quarton road.

Speaker for the afternoon's program was Prof. Miles Boyland of the Department of Landscape Architecture and Urban Planning at Michigan State University.

He spoke on "Community Development and Your Club." Mrs. James Longwell introduced the speaker.

Presiding at the spring tea were Mrs. Fred Jeynes, Mrs. Fred Black, Mrs. E. J. Anderson and Mrs. Lester Colman.

The board meeting will be held April 16 at the home of Mrs. J. Edwin Watson on Pembroke road.

There are four pages in today's Women's Section

Mrs. Rowley Talks to Naomi Society

Mrs. L. G. Rowley, state director of WCTU audio-visual education, spoke to members of the Naomi Society of the Joslyn Avenue United Presbyterian Church, when the group met recently at the Tennyson avenue home of Mrs. Edmond Watkins.

The speaker told of the importance of teaching temperance, not only in the church, but also in the home and in the schools. Devotions were given by Mrs. Charles Esralian. Guests of the society were Mrs. Peter Niemi and Mrs. Rowley.



One of the first requirements necessary to apply for the scholarship provided by the Pontiac PTA Council is that the student must have an average or better academic record and must plan on entering the teaching profession. Pictured checking other requirements are (left to right) Gladys Munson of Esther street, Harold Hanson of Seward street and Gail Sedrick of Mansfield avenue.

Women's Section

TUESDAY, APRIL 10, 1956 PAGES 12-15

Dick Packs Up Woes, Quits Filmdom

HOLLYWOOD (INS)—Tax-laden, alimony-hounded Dick Haymes is packing up his troubles and moving bag and baggage to New York. He says he's "fed up" with Hollywood.

* * *

Dick also is stony broke, despite the fact that he earned over $250,000 last year.

"Everybody knows I'm broke," he sighed, "everything I make goes to the government and to my ex-wives, but I'm not complaining. I think everything that happens to a person is caused by himself, and I guess I had quite a lot to do with the situation I'm in now."

Since his marital breakup with glamorous Rita Hayworth eight months ago, Dick has made a number of nightclub and television appearances, waxed two record albums and continued to live in solitary splendor in the Malibu Beach cottage that once served as a cozy Hayworth-Haymes love-nest.

* * *

But the singer now complains that he "can't take it any more."

"I'm packing my books and records and my few personal belongings and I've sold both my cars. I won't need them back East."

He admitted he owes his ex-wife Joanne Dru three months support payments and is in debt to a grocery store, but he said, "It'll all be paid."

Miss Dru haled him into court again last Friday and complained bitterly to the judge that he is continually overdue on his payments. The judge continued the case to next October.

* * *

Shortly after the crackup with Rita, Dick insisted he had never been "happier," but now—months later—he openly mourns the loss of "the only woman I loved in this life."

Dick said he has talked to his beautiful ex-wife several times (by telephone) since she arrived in Paris.

"She took a trunk full of my clothes by mistake," he grinned, "and I asked her to return them.

"The trunk had some of my slacks in it and three or four of my favorite sports jackets."

* * *

Haymes said he and his brother, Bob, have formed "The Haymes Brothers Film Co., Inc.," and they plan to produce motion pictures in New York and the Virgin Islands.

STRAIGHT ROLE

"I'll probably star in the first one myself—in a straight role," he said, "and then use other players in later films."

* * *

Although Rita and Dick are maintaining friendly Transatlantic telephone relations, the singer says there is no chance of a reconciliation—"even if Rita wanted it." He explained:

"I would be afraid she would leave me again and I could never live through that!"

He insists he will "never marry again."

* * *

Recently, Rita ironed out her difficulties with her studio, and is set to do two final films under the Columbia flag at a salary of $150,000 per picture.

The first will be "Fire Down Below," with Robert Mitchum, to be filmed in Europe. And the second "Pal Joey" with Frank Sinatra.

Soroptimists Planning to Go to Workshops

Mrs. Arnold Hillerman presided at the April business meeting of the Soroptimist International of Pontiac held at Hotel Waldron Monday evening.

* * *

Plans were made for members to attend the workshops being conducted at Pontiac State Hospital during Mental Health Week.

* * *

Mrs. Hillerman, Taimee Surola and Alice Kimball will attend the spring conference of the Midwestern region to be held at Akron, Ohio, April 27-28-29.

Carolyn Harrington Observes Birthday

Carolyn Harrington, daughter of Mr. and Mrs. Joseph Harrington of Ruth avenue, was honored at a birthday party Saturday evening at her home.

Guests were Judy Rouse, Lorrell Karnov, Kay Kelley, Andrea Bass, Pamela Terry, Pamela Harrington, Lois Farrell, Mary Jo Smith, Priscilla Russell, Carole Hughes, James Rimez, Ted Gaensbauer, Ronald Joyner, Wayne Smith, Bob Arnold, Bill Herholtz, Claude Krysston, David Corey and Ken Shaw.

Convention Held

The National Convention of the Association for Childhood Education International was held in Washington, D. C., this past week. Delegates from the Pontiac Branch were Dorothy Virtues, Mrs. Harold Muldowney, Mrs. David Scese and Mrs. Alfred Rothweiler.

Personal News of Interest

Spring Lures Residents Northward

Mr. and Mrs. A. O. Carmer have returned to their home on Avondale avenue after spending the winter in St. Petersburg, Fla.

Following a two-month stay in Venice, Fla., Mr. and Mrs. Conrad N. Church have returned to their home on Erie road.

Expected to arrive home the latter part of the week are Mr. and Mrs. William Isgrigg and sons, John and Richard, of Cherokee road. The family has been vacationing at Hollywood, Fla., for several weeks.

* * *

Mr. and Mrs. P. H. Kemp of Cherokee road and Mr. and Mrs. Clarence Smart of Birmingham recently returned to their homes following a three-week vacation in Florida.

During their vacation, Mr. and Mrs. Smart flew to Varadero Beach, Cuba, where they visited his son-in-law and daughter, Mr. and Mrs. Sylvio Mayo, and children.

* * *

Following a two-month vacation at Lakeland, Fla., Dr. and Mrs. William Cohoon returned to their home on Dixie highway over the weekend.

* * *

An open house to be held at their home on Exmoor road Sunday afternoon will mark the 50th wedding anniversary of Mr. and Mrs. Earl C. Meyer. The Meyers were married in Detroit and have been Pontiac residents for the past 25 years.

* * *

James C. Braid has returned to the Boston University School of Theology after spending the spring vacation with his parents, the Carroll C. Braids of Rosewood drive.

* * *

Mr. and Mrs. Ezra Mason of Hatchery road entertained at a dinner party Sunday for their grandson, Ezra Mason III, on his ninth birthday. Besides the members of the family present the guests included Bonnie Newmarch and Rodger Mellema.

* * *

Mr. and Mrs. Garner Baldwin of Columbus, Ohio, were in town for the Saturday wedding of Helen Davis and Edgar Gillies.

Betty Mae Bemis Speaks Bridal Vows

The Rev. H. H. Savage of First Baptist Church officiated at the candlelight ceremony Saturday evening uniting Betty Mae Bemis and Donald R. Rouse in marriage.

* * *

The bride is the daughter of Mr. and Mrs. Russell E. Bemis of Bald Mountain road. Donald is the son of Mrs. Purma Rouse of East Pike street and Ernie Rouse of Telegraph road.

A gown of imported French lace over slipper satin was worn by the bride. Long tapered sleeves and a portrait neckline accented the fitted bodice of the bridal gown. Tier upon tier of lace formed a bustle effect in the back of the skirt and extended into a chapel-length train.

A fitted cloche headpiece of lace and pearlized sequins held her fingertip veil of imported silk. She carried a cascade bouquet of pink and white roses with an orchid center.

* * *

Mary Lou Gray was maid of honor. Bridal attendants were Mrs. Michael Mellado, Beatrice Rouse, sister of the bridegroom; Mrs. Warren Osman and Mrs. Robert Trout.

The attendants wore gowns in white Belgium cotton over orchid silk taffeta with bateau necklines in a sleeveless sheath style. The nylon tulle skirts buttoned on bands of chiptalette at the hipline forming a back sash of chiptalette. They carried cascade arrangements of yellow carnations.

GOWNED IN YELLOW

The maid of honor was gowned in yellow and carried an arrangement of orchid shaded carnations. Linda Prieto wore a white nylon dress and carried a basket of rose petals for her duties as flower girl.

* * *

David Bess was best man. Ushers were Michael Mellado, James Angeloff, Richard Haddad and Robert Trout.

For the reception held in the church parlors Mrs. Bemis greeted her guests wearing a blue lace dress with light blue accessories. Her corsage was of pink carnations.

Mrs. Rouse wore a red chiffon dress with black accessories and a corsage of white carnations.

* * *

The bride changed to a brown sheath dress with beige accessories for their honeymoon trip to Niagara Falls. The newlyweds will reside on Balboa place on their return.



Betty Mae Bemis and Donald R. Rouse were married Saturday evening in First Baptist Church. She is the daughter of Mr. and Mrs. Russell E. Bemis of Bald Mountain road. Mrs. Purma Rouse of East Pike street and Ernie Rouse of Telegraph road are his parents.

MR. and MRS. DONALD R. ROUSE

New YW Classes Start Tomorrow

Mrs. Leonard Buzz and Mrs. John Streit, who will teach swimming and exercise classes, respectively, for the YWCA beginning Wednesday morning, already are looking for ways and means to stretch the time allotted the YWCA by the YMCA, since the classes now scheduled have reservations to capacity.

Two 45-minute classes each in swimming and in exercise are planned, between 9:30 and 11:15 a.m.

In the gym work, Mrs. Streit plans a warmup period of calisthenics followed by a sport such as volleyball or badminton.

In swimming, Mrs. Buzz predicts that even the greenest beginners will learn to swim the width of the pool in six weeks, while better swimmers will gain speed and dexterity in swimming the length of the pool.

* * *

The YWCA will operate a nursery for pre-school children on Wednesday mornings for the swim and slim-ers, as well as for other young mothers enrolled in the Ladies Day Out program of crafts, sewing and bridge.

Coffee is served at the YW before and after class, and occasional noontime programs are scheduled, although the most popular after-class activity among the girls is to congregate and chat over a sandwich and coffee luncheon.

Details concerning the program may be learned by calling at the YWCA, in person or by phone.



Pontiac Press Photo

Two new classes for members of the YWCA will open Wednesday morning. Mrs. John Streit (left) of State avenue will teach exercise classes, and Mrs. Leonard Buzz of Voorheis road is the new swimming instructor. Classes are planned between 9:30 and 11:15 a.m.

Permanent Waves Get Better All the Time

By JOSEPHINE LOWMAN

Thank heavens permanents are here to stay! I do not know what women used to do without them. As a matter of fact permanents are improving constantly even now.

* * *

In the early days of the permanent women sometimes had the most unfortunate experiences and often paid for their beauty with real discomfort, when they were sometimes burned or their hair was pulled to a painful degree. No more of that today!

The most important thing when getting a permanent is to select an expert operator. She or he will know what kind of a permanent is best for your type hair and how much curl it will require. Today it is possible to get a permanent so soft that it looks like naturally curly hair.

If you wear your hair short and want it to look natural you will have to expect to repeat your permanents more often. Hair grows out rapidly and the bloom will be off your permanent, if you wear your hair short, in a few months time.

PHYSICAL CONDITION

There is a general belief among women and operators that the temporary physical condition of the customer has a great effect on the success of the permanent. However, there seems to be no scientific basis for this.

Poor health, illness and pregnancy can affect the hair under the skin of the scalp, the part which is growing in the follicle. However, there is no circulation in the erupted part, the part you see, and it is exempt from general physical condition. Therefore, unless the illness or prior condition is of such long standing that the hair has grown out again, the permanent will not be affected.



An expert beauty operator will know what kind of a permanent is best for your type hair and how much curl it will require.

There are temporary conditions which will have an effect. Do not get a permanent when your hair is dried out from the sun. If you have been using certain bleaches this may affect your permanent. Your beauty operator will be able to tell you about this.

Also, if you have permanents too often, putting one over the other, you may not get the result you crave. Remember this, too—always insist on a test curl.

* * *

If you would like to have my leaflet about hair styling for different types send a stamped, self-addressed envelope with your request for leaflet No. 51 to Josephine Lowman in care of The Pontiac Press.

Tomorrow: "Tooth Decay Problems Are Almost Universal."

Pair Asks That Visit Be Delayed

Couple Had Made Previous Plans to Take Vacation

By EMILY POST

A reader writes me as follows: "Some friends of ours wrote and told us that they were planning to visit us at a certain time. It so happened that my husband and I had planned on going away on a short vacation at that same time."

"I immediately wrote back and said that we were going to be away and that we would be glad to have them come at any other time. I haven't heard from these friends since and have found out that they are peeved. Was it wrong to write and tell them they could not come?"

Answer: Certainly you should not have been expected to change the plans you had made. To have expected you to do so was not only incorrect but unreasonable.

"Dear Mrs. Post: Since my fiancee's favorite flowers are red ones and she has requested them, I planned on having her bridal bouquet consist of American Beauty roses along with appropriate white flowers.

"My family insists that any flowers other than white ones are not only wrong for a bridal bouquet but in the poorest taste.

Answer: I have to agree with your family. The bride's bouquet must be white. The red roses can be beautiful in a small corsage for her to "wear away."

"Dear Mrs. Post: My son will be graduating from a naval air academy shortly and will receive his wings at that time. I will attend the graduation exercises and I am told that I am to pin his wings on. I would like to know if I should remove my gloves to do this?"

Answer: Yes, as it will be easier to manage the pin of the wings if you are not hampered with gloves.



This clever little cobbler-type apron is a special half-size design. Easy to sew and it doubles as a cover-up for beach wear.

No. 8267 is in sizes 14½, 16½, 18½, 20½, 22½, 24½. Size 16½, 2¼ yards of 35-inch.

For this pattern, send 35c in coins, your name, address, size desired, and the pattern number to Sue Burnett, Pontiac Press, 372 W. Quincy St., Chicago 6, Ill.

Send 25c today for your copy of the spring and summer '56 edition of our complete pattern magazine Basic Fashion.

Latest Paris News: Dotted Silk Hats

Latest news from Paris is the dotted hat shown in many collections and already seen on chic women there.

Mme. Fath likes dotted silk hats with her clothes because they are feminine. Svend, noted Paris milliner, uses dotted silk surahs and organzas in many versions.

Marilyn Joan Martin became the bride of Alfred R. Koop Saturday evening at Central Methodist Church. Mr. and Mrs. Harry W. Martin of West Ann Arbor avenue are her parents. He is the son of Mrs. Gertrude Koop of Kenilworth avenue and Ervin Koop of Charles Lake road.



MR. and MRS. ALFRED R. KOOP

Marilyn Martin Married in Central Methodist Rite

A bridal gown of lace and nylon tulle was worn by Marilyn Joan Martin for her marriage to Alfred R. Koop Saturday evening in Central Methodist Church.

* * *

Sequins and seed pearls accented the bustline of the lace bodice which also featured long sleeves tapered at the wrists and a mandarin collar of lace with an illusion yoke. Her skirt of nylon tulle was bordered with a band of lace and swept into a chapel train.

Her veil of French silk illusion was secured by a crown headpiece trimmed with sequins and seed pearls, and she carried a white orchid on a white Bible.

Mr. and Mrs. Harry W. Martin of West Ann Arbor avenue are parents of the bride. Alfred is the son of Mrs. Gertrude Koop of Kenilworth avenue and Ervin Koop of Charles Lake road.

* * *

Maid of honor Doris Koop of Oxford wore a ballerina-length gown of mint green with a lace bodice and handkerchief skirt of net over taffeta.

Bridesmaids Estelle Rognaldson and Glenda Sample of Port Huron were gowned identically to the maid of honor in shades of pink and white, respectively. They all carried colonial bouquets of carnations and hyacinths.

Karl Hartwick served as best man, and seating the guests were Phillip Twichel and Robert Holmquist.

Following the reception held in the church parlors, the bride changed to a turquoise suit with beige accessories and wore the orchid from her bridal bouquet for their honeymoon in northern Michigan. The couple will reside on West Ann Arbor avenue.

Ravo
For Corn Popping
Easy to Use! with butter-flavor and color added!
In Convenient Pints

Women in White
UNIFORMS
Nylon-Dacron-Cotton
51 styles to see
SAM BENSON 20 South Perry

President Emcees Last Club Dance

Norman Underwood, newly elected president, was master of ceremonies at the last dance of the season held by the Elks Sa-Shay Quadrille Club Friday evening.

Ninety-five members and guests danced to the lively quadrilles called by Judge Cecil McCallum, William Moore, William Schmiel, Bert Denham, Howard Upton, John Baker and John DePauw.

Retiring president, William Moore served as program chairman for the party and Mrs. McCallum was in charge of registrations.

Guests of the evening included Jane Thornberry, Marnie Silk, Fred Young, Carol and Horton Southworth.

Decorations in an "April Shower" theme, with miniature umbrellas and pussywillows accenting the floral centerpiece, were arranged by Mrs. William Schmiel.

Refreshments were served by Mr. and Mrs. Russell Pope, Mr. and Mrs. Furman Hustin and Mr. and Mrs. Claude Daniels. Prizes were won by Mrs. Benjamin Sweeney and Frank Coad.

Mary S. Barton Marries in Cranbrook Ceremony

BLOOMFIELD HILLS — Mary Stewart Barton, daughter of Mr. and Mrs. Carl O. Barton of East Long Lake road, was married Saturday afternoon in Christ Church Cranbrook to Lt. Paul Keith Geiger whose parents are Mr. and Mrs. William J. Geiger of Honolulu, Hawaii. Mr. and Mrs. Geiger, unable to attend the wedding, sent the wedding bouquet of white orchids over by air.

* * *

Mary's wedding gown was of white pure silk chiffon taffet, fashioned with a deep yoke of Chantilly lace appliqued to form a boat shaped neckline. The short sleeves were complemented by short taffeta mitts with the same lace inserted at the wrists. The very full skirt fell in a chapel train. A lace Juliet cap held her fingertip veil of illusion.

Mrs. Phillip Matter III of Bridgeton, N. J. was her sister's maid of honor. She wore a ballerina frock of pale sea blue antique taffeta, a tiny hat of the taffeta and a bouquet of white daises completed the ensemble.

Bridesmaids were Dona Hagerman and Ellan Ann Adams of Bloomfield Hills, Susan Riley of Columbus, O. and Mrs. Carl Brunsting of Boston.

They were gowned like the honor attendant but carried yellow daisies.

Robert N. Wells of New Haven, Conn. was best man and ushers included Phillip Matter, Richard Pinkerton of Detroit, George Warner and George Hartwig.

A reception was given at Orchard Lake Country Club.

Mrs. Barton's gown was of misty blue peau de soie, and she wore a matching tulle hat and orchids which were also flown over from Honolulu.

For her wedding trip to Lt. Geiger's new station in Wisconsin the bride wore a pale blue wool suit with a matching straw hat and blue lizard bag and shoes.



SHARON L. BOUCHARD

Mrs. Allen Raymond of Lake Orion announced the engagement of her daughter, Sharon L. Bouchard, to Walter H. Baggett, son of Mr. and Mrs. Charles Beggett of Lake Orion. No date has been set for the wedding.

MARY KING SALON
ORA OBRECHT
Specializing Hair Styling and Permanents
Complete Beauty Service
152 N. Perry FE 2-3053

FREE!
BIRTHDAY AIR TRIP to Disneyland
For Family of 3 . . . IT'S FREE! See Details in Wednesday's Pontiac Press.

WIGGS —BRIDAL GIFT HEADQUARTERS

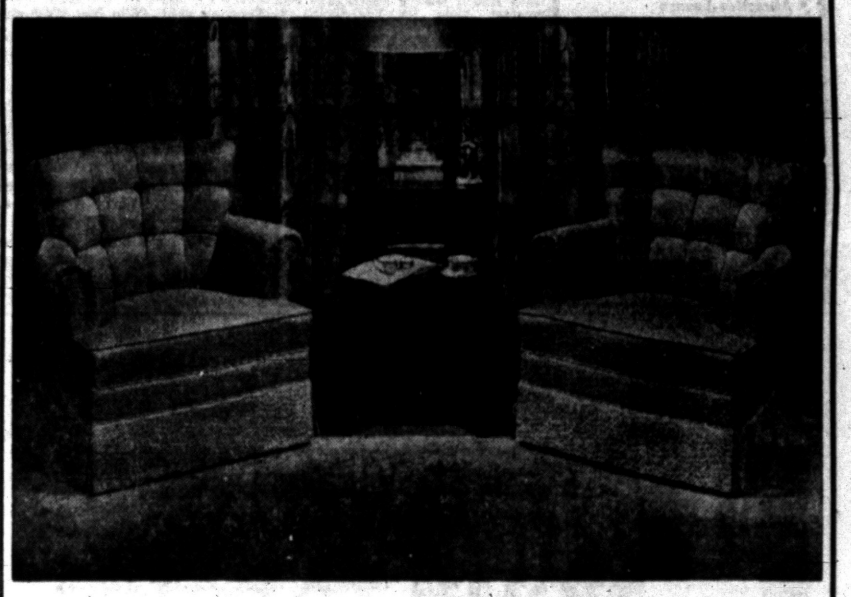

Foam-Cushioned Swivel Chairs
• FOR YOUR WINDOW WALL
• FOR YOUR FIRESIDE
• FOR TELEVIEWING
SPECIALLY PRICED $99.50
OR GET A PAIR FOR ONLY 189.50

"Sa-ay . . . that IS a comfortable chair" . . . or "Wouldn't that be nice for watching TV!" . . . are remarks we hear often . . . Take note of the deep foam back . . . the deep foam cushion, which is REVERSIBLE, and of the chair's good proportions . . . Have yours custom-covered in a fabric of your choice . . . or take quick delivery from chairs right in stock.

Immediately available in gold, pink or beige, threaded with gold.

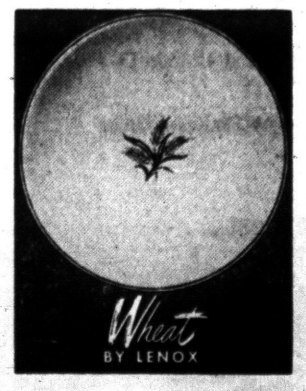

Lovely Lenox, choice of so many brides!

Fine china at its most beautiful . . . In this Wheat pattern, for instance, with its modern coupe shape . . . its simplicity of line . . . its graceful design in 24 karat gold. Sets a table of breath-taking loveliness . . .

5-piece place setting—$19.95

One of Many Lenox Patterns

WIGGS
24 West Huron Street
OPEN FRIDAY and MONDAY EVENINGS UNTIL 9

Elliott's
Plant and Showroom
5390-5400 Dixie Hwy.
Waterford, Mich.
OR 3-1225

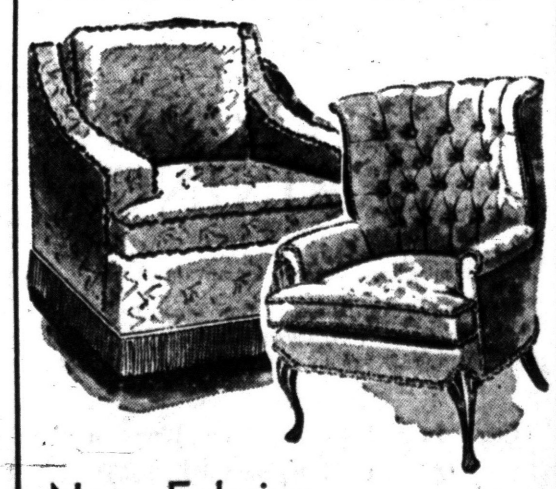

New Fabrics
To Dress Up Your Furniture!

Only at Elliott's will you find the selection of fabrics to give your furniture the exact new look that you desire. Hundreds of the latest modern materials, nylons, friezes, plastic, leathers, tweeds, metallics, all in the complete color range of the rainbow.

Open Evenings by Appointment

heavenly CARPET
LEES DIGNITY
a BLUE RIBBON WINNER
because . . .
it's carpet beauty that will make your home a lovelier setting for you. The subtle abstract design has a flow that makes rooms appear larger. Rich, multi-level looped pile has a look of costly luxury. Finest all-wool yarns give you longer wear, maintain their spring-like bounce. See Dignity today! Compare for beauty . . . compare for value. You'll say, it's Dignity. Six heavenly colors: Linden Green, Bisque Beige, Rose Quartz, Nutria, Bayberry Grey and Ocean Green.
$11.95



1666 S. Telegraph, South of Orchard Lake Road
Phone FE 4-0516
OPEN MONDAY and FRIDAY 'til 9 P. M.
PLENTY OF FREE PARKING
CONVENIENT TERMS!
MOLLS
Fine Draperies and Floor Coverings Since 1941

Sen. Broomfield Talks to County GOP Women's Federation



"ESCAPE" WASHDAY DRUDGERY!

You can Wash and Fluff-Dry Your week's wash in 60 minutes for only—

$1.80

3 Automatic Washer loads washed and dried with soap furnished at this low price!

AUTOMAT
SELF-SERVE LAUNDRY
25 North Telegraph Rd.

- Shop while you wash—just a few steps north of Tel-Huron Shopping Center.
- Large parking lot right at the door.
- 34 Automatic Washers
- Attractive Lounge

SELF SERVE ONLY

Can of Fruit Is Basis for Dessert

Jane Danton Tops Cake Layer With Sugar and Nuts

By JANET ODELL
Pontiac Press Home Editor

A can of fruit cocktail makes a wonderful dessert. Try this one on your bridge club next time. They'll all want the recipe for Fruit Salad Crisp.

Jane Danton, today's cook, is a teacher in the Pontiac schools. She is an active member of the Eastern Star and of the Business and Professional Women's Club. Her hobby is collecting Dresden figurines and bone china cups and saucers.

Most of her spare hours now are taken up with plans for her coming trip to Hawaii this summer.

FRUIT SALAD CRISP
By Jane Danton

1 can (No. 2½) fruit cocktail, drained for 2 hours
1 cup sifted flour
1 cup sugar
1 teaspoon soda
1 teaspoon salt

Place fruit cocktail in shallow buttered baking dish. Mix other ingredients and pour over fruit. Then mix:

½ cup nuts
½ cup brown sugar

Put over top of mixture in baking dish. Bake at 325 degrees for 50 minutes. Serve with whipped cream, if desired.

Sunset Club Visitor

Mrs. Annie Carrey was a visitor to the Sunset Club when they met Thursday afternoon at Wilson School. The club made plans to attend a senior citizens club statewide meeting in Flint May 11.

PTA Activities

McCarroll PTA will meet Wednesday at 7:30 p.m. at the school. The program will feature speakers from the Pontiac State Hospital who will demonstrate new techniques in mental therapy. The executive board will meet at 7 p.m.

Whittier School will hold open house Wednesday from 1 p.m. to 2 p.m. preceding the regular PTA meeting at 2 p.m. During open house teachers will teach regular reading classes. The PTA program, "How Do You Teach at Whittier?" will be shown with a demonstration of first grade reading by Mrs. Ola Mae Spinks and Mrs. Dorothy Yancy with two first grade groups.

LANOLIN COLD WAVE in Curl
Special This Week $5.50
ART-WAVE BEAUTY SHOP
141 AUBURN AVE. FE 4-5843
For a lovely cold wave try our NEW SOFT ROSE WAVE
$12.50 and $15.00 Others $7.50 Up
2 Beauticians—No Appointment Necessary
GRACE LACEY—Proprietor



BARBARA LITTLETON

Mr. and Mrs. A. F. Littleton of Lafayette, Ind., announce the engagement of their daughter, Barbara, to John Fear, son of Fred A. Fear of Cooley Lake road. He is a junior at Purdue University. A June 2 wedding is planned.

Designer Brings Lace Bridal Gown for Margaret

NEW YORK (AP) — An Italian dress designer arrived at Idlewild Airport yesterday with Margaret Truman's wedding gown. It's of old Venetian biege lace.

Miss Nicol Fontana had to pay duty on the gown and other items of Miss Truman's trousseau. Neither she nor customs officials would give the value.

Miss Fontana said she had been under the impression there would be no duty on the 200-year-old lace. Customs officials, however, handled it as a dress.

* * *

The former President's daughter is to marry Clifton Daniel in Independence, Mo., April 21.

"Miss Truman has a beautiful figure and personality," Miss Fontana said. "She has very nice proportions and is a very refined person. We call her wedding gown 'Romantic Aroma'."

* * *

The designer disclosed the dress has three-quarter length sleeves and is ankle length, but she would not describe the neckline.

The headdress, to be finished in New York, will be a small tiara of lace, Miss Fontana said. There will be a beige veil to the shoulders, beige envelope bag, and beige leaf decorations on the shoes.

OES Plans for Dinner on April 23

Pontiac Chapter 228, OES, met Monday evening at the Masonic Temple. Mrs. Floyd Levely, worthy matron, presided at the meeting.

* * *

Announcement was made of the dinner April 23 honoring the past matrons and past patrons. The degree work of 1867 will be exemplified.

Officers who will participate in Friendship Night at neighboring chapters are Mrs. Bert Farnsworth, Farmington; Mrs. Meta McIlroy, Birmingham; Mrs. Doris Turner, Clawson; Barbara Kline, Holly, and Mrs. Joseph Minton, Davisburg.

Other events on the schedule of activities announced by the worthy matron are the spring meeting of the Oakland County Chapter to be held at Rochester and the corporate church service on April 22.

* * *

Mrs. Paul K. Hagle, worthy grand matron of the Grand Chapter, was a guest for the evening. Refreshments were served by Mrs. Joseph Minton, Mrs. William Anderson, Mrs. Bert Farnsworth, Mrs. David Turner and Irvin Vollrath.

Class Reunion Set

Pontiac High School class of 1926 will hold a reunion June 19 at Devon Gables.



Much repetition is required to play the notes just right. Left to right are Garry Smith, Irwin avenue pointing out a correction to Sandra Wright, Huron street, Rod Larson of Oneida road and William Anderson, Oneida road. The Pontiac High School band will pay tribute to the late Dr. Edwin Franko Goldman in their Thursday concert.



Hard at work rehearsing for Thursday's band concert is the clarinet section of the Pontiac High School band. Left to right are Carolyn Beyer of Ferry street, Mary Cowan of Wenonah drive, Pat Murphy, Madison avenue, and Jerry Crossman of Stanley avenue. The band concert will begin in the high school auditorium at 8:15 p.m. The 90 piece band is under the direction of Dale C. Harris.

Here's an Idea!

You can keep baby's stuffed toys clean, soft and fluffy if you dry them in the clothes dryer. No child need ever play with dirty toys when you own a dryer. Wash and dry frequently, and for best results, line the bottom of the dryer with a turkish towel before putting the toys in.

Most exports on cleaning soft floor coverings recommend that you go over the carpet with a sweeper or vacuum daily and then vacuum throughly at least once a week.

Dames of Malta Install Officers

Mrs. James Schram was elected queen of Corinne Sisterhood, Dames of Malta 184, when the group held elections at the Malta Temple.

* * *

Deputy Grace Combs and her staff, with Mrs. Bertram Barber as marshal, installed the following officers: Mrs. George Kayga, Ruth; Mrs. Earl Brobst, Naomi; Mrs. Margaret Ballard, herald; Mrs. Steve Sapelak, first colorbearer, and Mrs. John Beltz, second colorbearer.

* * *

Mrs. Donald Erikerson was installed as first messenger; Wanetta Beltz, first guard, and Violet Lewis, second guard. Gifts were exchanged by the group and refreshments served.

City Girl to Sing on TV Music Show

"Courtship and Marriage," will be the folk song category featured on the 4th show in the music filled television series "Folks Like You," presented by the Speech and Drama Department of Mercy College on Channel 56, Detroit's new educational television station. It will be seen Wednesday, April 18 from 7:00 to 7:30 p.m.

The April 18th program will be the third in the series of folk songs of the southern highlands and its title, "Courtship and Marriage," tells the folk song group that will be covered on that particular night.

Anne Marie Baldwin of 179 Augusta, Pontiac, will sing a solo entitled "Jenny Jenkins."

Coming Events

Dames of Malta 184, Sunshine Group, will meet Wednesday at 82 Perkins St. for a noon cooperative luncheon.

The Ladies Auxiliary 396 of National Association of Letter Carriers will meet with Mrs. Kenneth Gottschall, 1449 Benvenue Ave. Wednesday at 7:30 p.m.

Loyal Philathea Class of First Baptist Church will meet tonight at 6 for a class meeting and cooperative dinner in the church parlors.

Queen Mary Section Needlework guild will meet Thursday at 1 p.m. with Mrs. Andrew McKerron, 21 Monroe St.

WSCS of Oakland Park Methodist Church will meet Thursday at 7:30 p.m. at the church for election of officers. Rebekah Circle will hostess.

WSCS of Baldwin Avenue Methodist Church will meet Wednesday at 9:30 a.m. for friendship breakfast with Mrs. Loren Kay, 144 W. Chicago St.

Candidate Urges Visits to Hospitals

Expresses Views on the Solution of Traffic Problems

State Sen. William S. Broomfield of Royal Oak, now a candidate for the United States Congress, was the speaker at the meeting of the Republican Women's Federation of Oakland County held Monday afternoon at Hotel Waldron.

* * *

During his term in the Michigan Legislature the speaker served as chairman of the House Republican Caucus.

The senator stressed the importance and encouraged the people of Michigan to visit the mental hospitals and the State Home and Training School in Lapeer, to see the good that is being done.

He also expressed his views on the traffic problems and his interest in solving the problems, today and for the years ahead.

Members participated in a round table discussion following Sen. Broomfield's talk.

* * *

Mrs. Kenneth Nichols presided at the business meeting opened with the Pledge to the Flag led by Mrs. Grace Shulz.

Announcement was made by Mrs. Helen Reese of the Men's Fashion Show, card party and dessert being held April 17 in the CAI Building by the Waterford Township Republican Women's Club.

The members of the board and local club presidents will serve as chairmen of a money-making project to be sponsored by the federation on May 14 at the Federal Savings and Loan Building.



5122



Ideal for vacation-bound suitcases is this perky cloche because it may be folded to fit into a small space and comes up looking well everytime. Crochet it from white straw yarn and trim it with brightly colored flowers—either crocheted or ready-made.

Pattern No. 5122 contains crochet directions; material requirements; stitch illustrations.

Send 25c in coins, your name, address and the pattern number to Anne Cabot, Pontiac Press, 372 W. Quincy St., Chicago 6, Ill.

Now available—the colorful 1956 Needlework Album containing dozens of lovely designs from which to choose more patterns in crochet, embroidery and knit—plus three gift patterns, directions printed in book. Only 25c a copy!

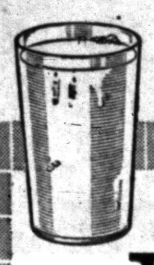

your family deserves the best!

✓ Milk is a basic food—vital to the health of the whole family.

As your most important family food, you want to be absolutely sure you're serving the best milk you can buy.

Every day millions treat their families to the extra goodness, the extra nutrition of Sealtest Homogenized Vitamin D Milk.

There's cream in every drop. And added vitamin D—for strong bones, sound teeth.

So insist on getting the finest—get Sealtest. Order it today, at your door or at your store.

Your family deserves the best...

Sealtest
HOMOGENIZED VITAMIN D MILK

Drink at least three glasses every day.
Remember, you never outgrow your need for milk.

Finer Spring Skirts....

Solid wool pastels and pastel wool tweeds, a must in every feminine wardrobe.

Regulary $8.95 to $17.95

$6 and $9

PARK FREE REAR of STORE

Alvin's
TELEGRAPH at HURON

Mon., Tues., Wed.—10 to 6, Thurs., Fri., Sat.—10 to 9, Sunday 2 to 5

Approved for . . .

VETERANS' TRAINING

Take advantage of P. L. 550 to improve your education and prepare for advancement.

Begin at Any Time . . . Enroll in either **Day, Half-Day,** or **Evening** Classes . . . and **Advance** as rapidly as your own industry and ability permit.

Come In and Discuss Your Plans at Our Office or Telephone FE 2-3551

The Business Institute
7 West Lawrence St. Phone FE 2-3551

Clip and Return This Ad for Bulletin

Name ..... Address .....

Expect Success and You Succeed

BY ANNE HEYWOOD

Once I met a young man who had written six books in eight years. All of them had been published. I asked how in the world he had managed to get so much written.

He looked at me blandly and said, "Nobody ever told me it was supposed to be hard!"

He was probably overstating the case. Still, I always think of him when I see someone who accomplishes easily something that others will agonize over unsuccessfully.

Mrs. J. is very much like that. She wrote me recently, asking job data for her husband.

* * *

She ended by saying: "Since the children married, I have had more fun working. I take temporary jobs, by the week.

AGE NO BARRIER

"I'm 53 but I'm a good worker. I read often of women who get snubbed or treated as unemployable because they're over 40. It has never happened to me, however."

* * *

Needless to say, I wrote immediately and asked how she handled it, how she behaved at the agencies, if she had any pointers for others who were not having the good success she enjoys.

Her response is typical of what I think of as the success-minded, it's-not-supposed-to-be-hard type.

"I know I can type pretty well, file accurately and get along with people," she wrote. "I indicate this on the application card. I fill in everything they ask for—it's only good manners. I see that I look neat and well-groomed.

* * *

"I tell them I'm 53, that I know some places won't hire me, that I'm open-minded and will try anything they suggest and that I'm sure of such skills I have. I say I'll take a temporary, by-the-week job. I leave the salary up to them.

SHE EXPECTS JOB

"I expect to get a job, and so I do!"

* * *

If you're not as successful as Mrs. J., and would like to be, send me a stamped self-addressed envelope in care of The Pontiac Press, and I'll send you my pamphlet, "The Older Housewife Goes to Business."

(Copyright 1956)



Pontiac Press Photo

Among tots whose mothers are making their fashions for St. Catherine Guild of St. James Episcopal Church, Birmingham, are Webb and Martha Barnes and James Moore. Mrs. Frank Barnes adjusts her son's blue suit while Mrs. Charles Moore tries an almost-finished blazer on James. The children will be seen at the show sponsored by the guild April 17 at the church.

United Presbyterian Women Gather

The Women's Association groups of Oakland Avenue United Presbyterian Church met this past week in the church and homes of members.

Eleanor Creswell

Mrs. Howard Tanner of South Francis street was hostess to the Eleanor Creswell Group. Mrs. LeRoy Koch was cohostess. "The Challenge Accepted by Caleb and Joshua" was the devotional topic led by Mrs. Howard Webb.

A book report on "Indian Missions in Oregon" was given by Mrs. Koch. Cancer pads were sewn for the American Cancer Society.

Margery Peters

Mrs. Ralph Osborne led the prayer cycle for the Margery Peters Group when members met at the church. Mrs. William McGilvary served as program chairman. The group hemmed dish towels for the church kitchen.

Lillian McBane

Mrs. Donald Upton opened her home on Third avenue to members of the Lillian McBane Group. Mrs. James Talmadge gave the devotional topic. Prayers were offered by Mrs. Upton, Mrs. Charles Seaman, Mrs. Emmett Bradley, Mrs. Milton Blood and Mrs. Theodore Allebach.

Mrs. Blood concluded the study of missions in Ethiopia. Mrs. Leo Crivea of Wesbrook avenue will open her home for the next meeting.

Eleanor Van Lurop

The Eleanor Van Lurop Group met with Mrs. Robert McCormick of Clayborn street. Mrs. Leslie Bibby and Mrs. Peter Niemi were cohostesses.

Mrs. Howard Hall opened the meeting with a prayer. Devotions were given by Mrs. William Bradley. A report on mission work was given by Mrs. Ernal Lloyd and Mrs. Omar McNutt. The group sewed layettes for use in the mission field.

Ann McGeoch

A report on the annual project was given members of the Ann McGeoch Group when they met at the church. The group also sewed layettes for the missions.

REDUCE and STAY REDUCED
ROACH HEALTH INSTITUTE
319 National Bldg. FE 4-4131

Film to Be Shown

"Chicken Every Sunday" is the film to be presented by Pontiac High School PTA Wednesday at 7:30 p.m. in the school auditorium. Proceeds from the movie will benefit the PTA Scholarship Fund. Tickets can be purchased at the door.



MR. and MRS. WELLAND LOTAN

Mr. and Mrs. Welland Lotan were married Saturday evening at Ascension Lutheran Church. The bride is the former Betty Johnson, daughter of Mr. and Mrs. Axel Johnson of Voorheis road. He is the son of Mr. and Mrs. William Lotan of Lounsbury avenue.

Betty Johnson Chooses Gown of Lace and Nylon

The Rev. Carl W. Nelson of Ascension Lutheran Church officiated at the ceremony Saturday evening uniting Betty Johnson and Welland Lotan in marriage.

* * *

The bride is the daughter of Mr. and Mrs. Axel Johnson of Voorheis road. Welland is the son of Mr. and Mrs. William Lotan of Lounsbury avenue.

A floor-length gown of Chantilly lace and nylon was chosen by the bride. A headpiece trimmed with seed pearls secured her fingertip veil of illusion. Her only jewelry was a single strand of pearls, a gift of the bridegroom.

Mrs. Verlin Haywald, sister of the bride, wore a waltz-length gown of ice blue crystalette for her duties as matron of honor.

* * *

Bridesmaids Pat Campbell and Valeria Schlanek were gowned in Mediterranean blue crystalette. Sharon Lou Holland of Lima, Ohio, also wore blue crystalette for her duties as flower girl. She carried a basket of rose petals. The bridal attendants carried bouquets of blue carnations.

James Lotan served as his brother's best man. Ushers were George Paulson and Gerald Groves.

The newlyweds received their guests at a reception held in the home of the bride on Voorheis road. The new Mrs. Lotan changed to a rose linen suit with beige accessories for their homeymoon trip to Illinois, Ohio, Wisconsin and northern Michigan.

On their return they will reside on Elizabeth Lake road.

New way to use sterling candlesticks. Remove candles and fill sockets with water. A few blossoms, a little ivy—and candlesticks become flower holders. Lighthearted and lovely.

Spring cleaning
GIVE YOUR SPRING CLOTHES THE AIR OF SPRING WITH
TOP QUALITY CLEANING
Prompt Pickup and Delivery
We Give Gold Bell Gift Stamps
STAR CLEANERS
294 E. Pike St. 4100 E. Walton
FE 2-0661

A New Hair-Do by Our Virginia Farrel Trained Hair Stylists is the Best Spring Tonic for You.
ROWENA'S
DOWNTOWN BEAUTY SHOP 82½ N. SAGINAW Over Neumode's FE 2-9382
NORTHSIDE BEAUTY SHOP 1216 BALDWIN Corner Columbia FE 5-3735

DR. KURE M. KATT OF BOSTON, MASS.
prescribes 3 LITTLE KITTENS ALL-FISH CAT FOOD
Because this ALL-FISH cat food contains plenty of calcium and is recommended by leading authorities on the care and feeding of cats.

FREE! BIRTHDAY AIR TRIP to Disneyland
For Family of 3 . . . IT'S FREE! See Details in Wednesday's Pontiac Press.

PLAY MATCH 'EM!
GET $1.00 IN CASH!
IT'S EASY! EVERYBODY WINS!
Here's how: Just attach actual labels to match the jars of Swift's Meats for Babies pictured here! Mail to MATCH 'EM, Box 7312, Chicago 77, Illinois. You will receive a crisp new one-dollar bill.
Your baby will love the wonderful flavors and creamy-smooth texture of the *new* Swift's Meats. And they're brimful of the body-building protein, vitamins and minerals baby needs for healthy growth. Serve all 8 varieties. Try Swift's Egg Yolks, too. They're rich in iron.
MEATS FOR BABIES
SWIFT'S
most precious product
Cut front panel showing variety (for example: BEEF) from actual labels. Paste over matching jars in blocks below
PASTE ACTUAL LABEL HERE (Swift's Strained VEAL)
PASTE ACTUAL LABEL HERE (Swift's Strained BEEF)
PASTE ACTUAL LABEL HERE (Swift's Strained PORK)
PASTE ACTUAL LABEL HERE (Swift's ANY OTHER VARIETY)
PASTE ACTUAL LABEL HERE (Swift's Strained LAMB)
Mail to: Match 'em, Box 7312, Chicago 77, Ill. Offer expires April 28, 1956. Limit one per family. Limited to U.S.A. Void where prohibited, taxed or otherwise restricted. Hurry! Send for your dollar today!
PLEASE PRINT
NAME
ADDRESS
CITY ZONE STATE
Swift 101st YEAR
To Serve Your Family Better

GHS The GOOD HOUSEKEEPING SHOP of PONTIAC
come in tomorrow for
These Appliance Values!
HAMILTON
Automatic Washer
Big washing load capacity! Big money-saving spring trade-in allowance! And backed by the two most famous names in appliances — Hamilton and Good Housekeeping Shop.
Now Only $158 With Trade
CALL OR COME IN FOR THIS WONDERFUL WORK SAVING, CLEANER WASH-GETTING HAMILTON!
Lovely mahogany finished cabinet
NEW 1956 MODEL Admiral $169.95
Free Service — Free Delivery!
ADMIRAL 21" diagonal measurement
This $14.95 Value Decorator Styled TV Table FREE With this Admiral TV!
Get the newest! Get this Admiral with new picture getting chassis . . . new full tone speaker. Easy-top or panel tuning!
No Money Down
Lovely Ebony
10.6 Cu. Ft. Automatic Defrosting
KELVINATOR REFRIGERATOR
70-Pound Frozen Storage!
Reg. $299.95
With twin crispers, huge door storage space and that wonderful automatic defrosting.
$239.95 with trade
NO MONEY DOWN!
IMMEDIATE DELIVERY LOW COST EASY TERMS
The GOOD HOUSEKEEPING Shop of PONTIAC
51 West Huron Street Shop by Phone, Too! Phone FE 4-1555
SHOP BY 'PHONE Take 90 Days Same As Cash

Aluminum, which has been estimated to make up 7 per cent of the earth's crust, is the world's most common metal.

Mount Rushmore national memorial, in South Dakota's Black Hills, is the largest piece of sculpture in existence.



STRICTLY FRESH
PAN-READY
FRYERS
29c lb.
FRYING CHICKEN PARTS QUARTERED
LEGS and THIGHS or BREASTS..... 49c lb.
SHINNER'S MEATS
2 NORTH SAGINAW STREET — PONTIAC
SORRY, NONE SOLD TO DEALERS
WE RESERVE THE RIGHT TO LIMIT QUANTITIES

Ike Asks More Defense Funds

Possibly Killed Chance for Election-Year Cut in Income Tax

WASHINGTON (AP) — President Eisenhower may have killed any chance for an election - year income tax cut by requesting a $547,100,000 increase in defense funds.

* * *

Sen. George (D-Ga), one of the chief congressional advocates of reducing income taxes, said today that if the request is met by Congress "it looks dubious and doubtful we can cut taxes unless economies are made in some other appropriations."

Eisenhower asked the additional funds yesterday to increase and speed up production of B52 long range jet bombers, for construction of additional Strategic Air Air Command bases and for accelerating work on the Distant Early Warning radar line (Dewline in the far north. Secretary of Defense Wilson said 248½ millions of the total would be devoted to B52 production.

* * *

The request met a generally approving reception on Capitol Hill, but some legislators questioned whether it would be enough. Sen. Stennis (D-Miss), a member of the Senate Armed Services Committee, said output of B52's and missiles has been "far too slow." He advocated a billion dollar increase in funds for these purposes. Sens. Kefauver (D-Tenn) and Hill (D-Ala) also indicated doubts the new request is big enough.

* * *

The President's request appeared likely to take much of the steam out of a forthcoming investigation by a Senate Armed Services subcommittee of reports that the United States is lagging behind Russia in the development and production of high speed intercontinental bombers and missiles.

2 Lovers Leap Into Volcano, Land in Hospital

OSHIMA, Japan (AP)—Two young lovers embraced and leaped into the mouth of Mt. Mihara, famous suicide volcano of prewar days.

* * *

Instead of dying in each other's arms, they wound up today in a hospital, severely burned and bruised.

Fumisuke Onodera, 27, and Chieko Numakura, 21, both of Tokyo, decided on suicide when they learned Miss Numakura was suffering from bone tuberculosis.

* * *

They jumped into the volcano but landed about 30 feet below, on the edge of the molten lava. The suicide desire faded then, and the boy put the girl on his back and tried to find a way out of the gas-filled, 100-degree-plus crater. Three hours later he managed to scramble to the top. Rescuers brought out the girl.

State WW II Mothers Holding 3-Day Meeting

KALAMAZOO (AP)—The annual three-day state convention of World War II mothers opened yesterday with 300 delegates from 30 units attending.

Atty. Gen. Thomas Kavanagh will be guest speaker at tonight's banquet. Officers will be elected Wednesday.

Tain't So Funny Now

DETROIT (INS)—Melvin Jefferson Jr., 30, of Detroit, put it this way when a traffic judge asked why he was driving while drunk:

"Well your honor — I was too drunk to walk!"

He got 10 days.

Insure With Agencies Displaying This Emblem

Frank A. Anderson Agency	Daniels Agency	Thatcher-Patterson-Wernet
Austin-Norvell Agency	Wm. W. Donaldson Agency	W. A. Pollock
Baker & Hansen	H. W. Huttenlocher Agency	Noyce W. Strait
Brummett-Lincicome, Inc.	Maynard Johnson	Wilkinson Agency
Crawford-Dawe-Grove Agency	Lazelle Agency, Inc.	J. L. Van Wagoner Agency, Inc.

Pontiac Association of Insurance Agents

NOT WANTED
BY OTHER DRIVERS



"KID STUFF"

Let's get him off the road—the deadly adult "Kid Stuff" driver who causes so many traffic deaths, through recklessness, impatience and anger.

"Careless driving is *KID STUFF*"—deadly *KID STUFF!*
THE PONTIAC PRESS

RADAR PROVES

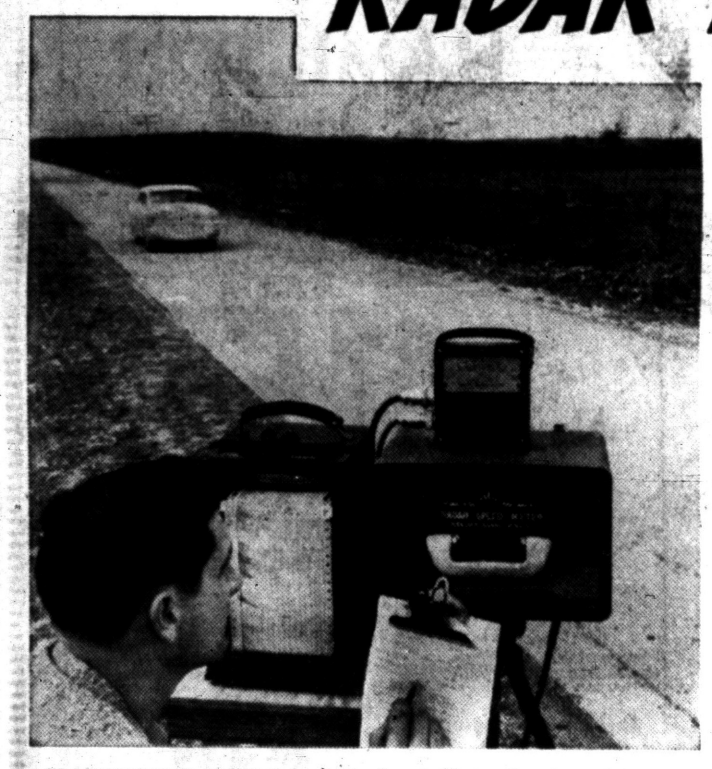

WITHOUT TCP At the San Antonio Proving Grounds, several cars were fueled with competitive premium-grade gasolines. The 200-plus H.P. car you see was driven about 3,000 miles, under normal driving conditions. Then the rate of acceleration was checked by radar. Performance was below par, due to deposits which caused the spark plugs to misfire.

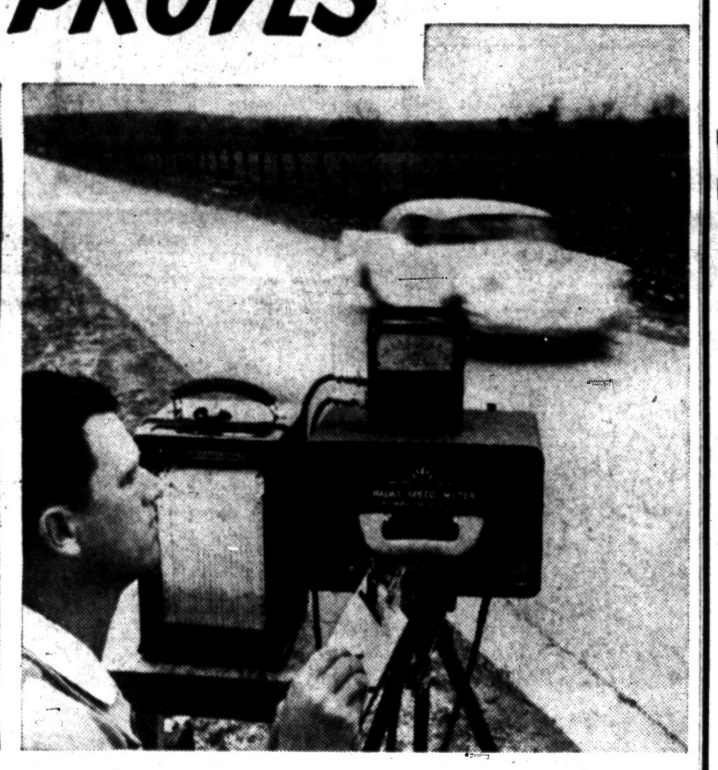

WITH TCP The same car, after a few tankfuls of Shell Premium Gasoline with TCP*, showed 10% faster acceleration when checked by radar. Results on the other cars, when switched to Shell Premium with TCP, varied. Most cars showed a 6 to 18% increase in pickup. In each case, TCP additive had neutralized power wasting deposits, stopped spark plug "miss."

Shell Premium with *TCP* leaves Competitive Gasolines behind in identical acceleration tests!

Modern cars are beautiful performers. Yet, within less than 3500 miles of driving, even a new car can fall victim to engine deposits.

These deposits cause pre-firing of the gasoline or spark plug "miss"—denying you the power you paid for, the acceleration you occasionally need no matter how careful a driver you are.

Shell Premium Gasoline with TCP, the greatest gasoline development in 31 years, neutralizes engine deposits. TCP additive restores power to your car that pre-firing and spark plug "miss" take away.

Switch to Shell Premium Gasoline with TCP and get back lost power as you drive.

See your neighborhood Shell Dealer.

*Shell's Trademark for this unique gasoline additive developed by Shell Research. Patent applied for.

The Octane-Rich Gasoline
The Gasoline with TCP
The Most Powerful Gasoline Your Car Can Use!

SHELL
PREMIUM

FREE! THIS WEEK! Beautiful $19.95 Storage Chest-TV Bench with each new Eureka Super Roto-Matic Model 910.

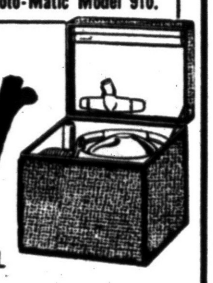

Free $19.95 Offer
TO INTRODUCE THE SENSATIONAL
New 1956 EUREKA
SUPER Roto-Matic
IT'S LIGHTER! MORE POWERFUL! IT'S ALL-NEW!



With New DOUBLE-SIZE Throw-Away Dust Bag... New Powerful CYCLONIC Air Action... Dramatic New Styling in Decorator Colors! Exquisite new beauty—modern design—modern new features throughout! New DOUBLE-SIZE throw-away dust bag provides for more cleaning power... lets you do twice as much cleaning ...reduces replacement bag costs 50%! The new 1956 EUREKA Super Roto-Matic's powerful new CYCLONIC Air Action prevents clogging of dust bag—keeps suction power at high cleaning efficiency.

Still only $69.95 Complete with New Deluxe Tools

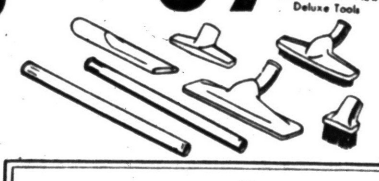

Guaranteed by Good Housekeeping

MODEL 910

No Lift! No Carry!

Rolls on 4 Rubber Swivel Ball-Bearing Wheels

Only EUREKA Gives You ALL These Advanced Features

- New Double-Size Throw-Away Paper Dust Bag
- New Cyclonic Air Action
- New Zip-Clip Open-Easy Top
- New 4 Rubber Swivel Wheels
- New Style Deluxe Tools with Light Vinyl Hose
- New Easy-Glide Rug Nozzle
- New Step-On Toe Switch
- New Power—Lighter Weight

SPECIAL SALE! Save $20.00



EUREKA Roto-matic MODEL 805
SALE PRICE $49.95 with Deluxe Tools
REGULAR PRICE $69.95
HURRY! Only Limited Number!

NO MONEY DOWN — $1.00 WEEKLY



Mohawk
9x12 Rugs
Was $89.95
$59.95

Beautiful patterns for every room! Handsome shades for every color scheme! Florals, leafs, border and plain styles! Rugs that will take heavy family traffic.

No Money Down! $1.00 Weekly

WKC
Phone FEderal 3-7114
108 NORTH SAGINAW

Surprise him...



...and he'll love you for it!



Color photography, courtesy McCalls magazine. Mouth-watering full-color table settings like these can be seen every month in McCalls magazine.

Believe it or not . . . a man will turn up his nose at steak if you serve it to him too often!

. . . and it's so easy to make your meals more interesting and varied when you shop the meat counters of any Wrigley supermarket. There's a wealth of ideas in the wonderfully-clean, well lighted, completely stocked, refrigerated cases. There are so many different ways to prepare them that you could plan your meals for a year without ever repeating yourself.

Start with the old stand-bys—the roasts, the steaks, the chops and the chicken. Then try the odd, out-of-the-way meats that you often think about but never use . . . like sweetbreads and calves liver and beef tongue and tripe and hundreds of others.

Stop racking your brain for new ideas. Let Wrigley's meat counters supply the ideas with the most complete variety you can find. *Then you can do the rest—there's nothing, but nothing, that can keep life, and a wife more interesting than a surprise at mealtime.*

Remember...Wrigley's meats are Guaranteed Tender, Juicy, Flavorful or Your Money Back!

Round or Swiss Steak	Table Trimmed U.S. Graded Choice	lb.	**69¢**
Stewing Beef or Veal	Lean Boneless	lb.	**55¢**
Ground Beef	Lean—Freshly Ground The Meat of Many Uses	lb.	**35¢**
Cacklebirds	Meaty—Full Breasted For Roasting or Baking—4-5 lb. Avg.	lb.	**59¢**
Jumbo Shrimp	Fancy Quality 15 to 20 per lb.	lb.	**89¢**
Yellow Pickerel	Lake Erie Boneless Pan Ready	lb.	**43¢**

Wrigley's

NAMED NATION'S TOP FOOD RETAILER

Stalin Censure Causes Delay in Encyclopedia

LONDON (INS)—The deflation of the late Joseph Stalin in the Soviet world also is causing complications in the publication of its huge Russian encyclopedia.

A well informed source reported from Moscow today that publication of the 38th volume of the encyclopedia—the one which is to include Stalin and his period—has been postponed for three months so corrections can be made in certain articles.

Hollywood Headlines

Julie Finds New Career After Splitting With Webb

By BOB THOMAS

HOLLYWOOD (AP) — For seven years, Julie London played the role of wife of TV star Jack Webb and mother of his children. Then suddenly her world fell apart.

* * *

Jack and Julie were divorced, and she ended up with a large share of his "Dragnet" millions. But money wasn't everything.

HER LIFE UPSET

"I was unsettled," she recalls. "I think anybody would be if the way they had been living for seven years was suddenly upset."

She complained of her restlessness to Bobby Troup, leader of a jazz combo and her constant companion since the divorce.

* * *

"You need to go to work," he replied. He tried to persuade her to try a singing career. She resisted. Before her marriage to Webb, she had been a contract player with various studios, but she hadn't sung since she had been a teen-ager.

* * *

One night she and Troup were in an intimate Sunset Strip nitery. "If I ever do sing in a club, I'd like a place like this," she commented. He forced the issue by booking her into the place, opening eight weeks later.

CAREER BLOOMS

She had to hurry, but she made the opening date. And a whole new career started to blossom for her.

* * *

Out of the engagement came an offer to record for Liberty records. She put the budding company on the map with her "Cry Me A River," which sold 800,000 records. Her album, "Julie Is Her Name," was the No. 1 seller for five weeks and has been among the top 10 for months.

* * *

Several other night club engagements followed, and now Julie is resuming her film career. She is playing an important sequence in "The Great Man." She portrays an alcoholic singer who is interviewed for a memorial program to a top radio emcee who had been killed in an auto crash. Director-star Jose Ferrer reported she was doing great work.

* * *

What does the future hold for her?

"No more night clubs," she said. "They were great for getting my career started. But now I want to stick to records and pictures."

City Parking Lot Sites on Commission Agenda

The newly-elected Pontiac City Commission is expected to hear a report tonight from City Manager W. K. Willman on the progress of acquiring the sites for the $600,000 municipal parking program.

* * *

This will be part of a brief 14-point agenda facing the commission as they meet for their first regular Tuesday night session.

Also scheduled are two reports from the City Plan Commission. One involves amending part of an ordinance which will prohibit automobile bumping, painting and refinishing in Commercial 1 zones in the city.

The second is a denial from the plan group of a request to rezone to Commercial 1 the property on the north side of Perry street between Giddings road and Galloway Creek.

In other action, a communication will be aired from the Marine Corps League and Amvets Post 16 requesting a carnival to be held in May on the south side of Montcalm street between the Grand Trunk Railroad and a bowling alley.

Two petitions, one for sidewalks for Third street from Ivy to Laurel, the the other for paving Gladstone Place, are expected to be acted on by the commission.

The Seventh Annual Regional meeting of the Michigan Municipal League to be held at the Birmingham Community House May 2, will be announced from a communication received.

A public hearing will be conducted on the intention to construct a sanitary sewer on the southeast side of Oakland avenue from Cass to 518 feet southeast.

Other hearings will include four on intention to construct curb, gutter, and related work on the following streets:

Cedardale avenue from Earlmoore to Howland; Strathmore avenue from Baldwin to Carlisle; Bondale avenue from Earlmoor to Howland; and Prall street from State to Washington.

* * *

The commission is expected to authorize the city assessor to prepare assessment rolls for the projects.

Got Any Odd Teeth Around? He Wants 'Em

LOUISVILLE, Ky. (AP)—Dr. Joe Daugherty of Lexington stole the show at a hobby exhibition of the Kentucky State Dental Assn.

Dr. Daugherty, an oral surgeon, collects teeth.

He told his colleagues he would put the bite on anyone for an animal tooth or an unusual human one.

His exhibit included a prehistoric shark's tooth and the tusk of a wild boar from Oahu Island. His ambition is to get an elephant's tusk.

They're Friendly Again

LONDON (AP)—Relations between Yugoslavia and the Soviet Union are on the mend. Moscow radio reports the Belgrade papers Politka and Borba now are on sale within two days after publication and in great demand, too.

Reds Sentence 122

BERLIN (AP)—Communist East Germany sentenced 122 persons to prison for political crimes in the first three months of this year, the League of Free Jurists reports. This West Berlin anti-Communist organization with contacts in the East said the crimes ranged from "spying and sabotage" to encouraging persons to flee to West Germany.

From 1920 through 1929, fifteen cents out of every consumer dollar spent was for clothing. Today the average American spends less than 10 cents for clothing and is better dressed.

PONTIAC DRIVE-IN Theatre
Dixie Hwy (US-10) 1 Blk. North of Telegraph Road FE 5-4500
TONIGHT—WED.—THURS.
ALL COLOR — ALL CINEMASCOPE!
They don't make this kind of man any more...
THE VIOLENT MEN ...AND THEIR WOMEN!
Men fighting for their lives, their land...and their loves!
CINEMASCOPE
GLENN FORD · BARBARA STANWYCK
EDWARD G. ROBINSON
DIANNE FOSTER · BRIAN KEITH · MAY WYNN · WARNER ANDERSON
TECHNICOLOR
—AND—
OLIVIA de HAVILLAND
GILBERT ROLAND in "That LADY"
PAUL SCOFIELD
FRANCOISE ROSAY
DENNIS PRICE
From the Novel by Kate O'Brien
CINEMASCOPE TECHNICOLOR

Box Office Opens 6:30 P. M.
Phone FE 4-4611
BLUE SKY Drive-In Theater
2150 Opdyke Road
TONIGHT - WED. - THURS.
JANE RUSSELL JEANNE CRAIN
IT'S BIG! IT'S BUXOM! IT'S BEAUTIFUL!
IN ANITA LOOS' "Gentlemen marry Brunettes"
CINEMASCOPE COLOR BY TECHNICOLOR
Songs! Songs! Songs!
"GENTLEMEN MARRY BRUNETTES"
"YOU'RE DRIVING ME CRAZY"
"MISS ANNABELLE LEE"
"HAVE YOU MET MISS JONES"
"MY FUNNY VALENTINE"
"I'VE GOT FIVE DOLLARS"
"I WANNA BE LOVED BY YOU"
"DADDY"
"AIN'T MISBEHAVIN'"
starring Alan Young ★ Scott Brady ★ Rudy Vallee
Written for the screen by MARY LOOS & RICHARD SALE
Directed by RICHARD SALE
Produced by RICHARD SALE & ROBERT WATERFIELD
Executive Producer ROBERT BASSLER
Released thru UNITED ARTISTS
AND ALSO THIS THRILLER!!!
THE MAN WHO OPENED THE WEST!
KIRK DOUGLAS in THE INDIAN FIGHTER
PHOTOGRAPHED IN CINEMASCOPE · PRINT BY TECHNICOLOR

NOW KEEGO THEATRE
CINEMASCOPE TECHNICOLOR
THE SECOND GREATEST SEX
BARBARA STANWYCK FRED MacMURRAY JOAN BENNETT
There's Always Tomorrow
WEDNESDAY
"FOREVER DARLING"
Lucille Ball • Desi Arnaz

Coming SUNDAY
FRED MacMURRAY DOROTHY MALONE WALTER BRENNAN
AT GUNPOINT!
CINEMASCOPE
PRINT BY TECHNICOLOR
with TOMMY RETTIG · SKIP HOMEIER
AN ALLIED ARTISTS PICTURE
EXCLUSIVE Showing
PONTIAC DRIVE-IN THEATRE

JAM SESSION TONIGHT
Music by the So-phis-to-cats
No Cover—No Minimum
DELL'S INN

Lake Theatre
TONIGHT
JANE WYMAN ROCK HUDSON
All that Heaven Allows
TECHNICOLOR
with AGNES MOOREHEAD · CONRAD NAGEL
A UNIVERSAL-INTERNATIONAL PICTURE
BLACKJACK KETCHUM, DESPERADO
starring HOWARD DUFF · VICTOR JORY

Doors Open Daily at 10:45 A.M.
EAGLE
PRICE 40c 'til 5 P. M. 50c Nites-Sun. Children 20c
TUESDAY and WEDNESDAY!
ALAN LADD JUNE ALLYSON
"THE McCONNELL STORY"
WARNER BROS. CINEMASCOPE WARNERCOLOR
Also Starring JAMES WHITMORE
—PLUS—
MAN OF VIOLENCE—WOMAN OF COURAGE!
SAMUEL GOLDWYN, JR. presents
ROBERT MITCHUM
MAN WITH THE GUN
Produced by SAMUEL GOLDWYN, JR.
Directed by RICHARD WILSON
THUR.—"Many Rivers to Cross" & "Dig That Uranium"

TUES. - WED. - THURS. HURON
THE Magnificent Stars OF "MAGNIFICENT OBSESSION" Reunited!
JANE WYMAN ROCK HUDSON
All that Heaven Allows
TECHNICOLOR
2nd MAJOR HIT!
MEN GAVE HER EVERYTHING BUT A GOOD NAME!
That woman Tacey and Clint the gambling man... he was her only weakness ...she was his greatest strength!
One Desire
PRINT BY TECHNICOLOR
Universal-International presents
ANNE BAXTER ROCK HUDSON JULIE ADAMS
with CARL BENTON REID · NATALIE WOOD

BUTTERFIELD THEATRES ARE "FLYING HIGH" WITH THEIR TOP HITS OF SPRING
NOW Thru Fri. Oakland
Features at 1:33-4:31-7:09-9:49
MIGHTY IN SCOPE!
mightier than this man whose conquests changed the face of the world!
HOWARD HUGHES presents
JOHN WAYNE SUSAN HAYWARD
THE CONQUEROR
CINEMASCOPE TECHNICOLOR
EDDIE ARMENDARIZ · AGNES MOOREHEAD · THOMAS GOMEZ · JOHN HOYT · WILLIAM CONRAD · TED de CORSIA
A DICK POWELL Production · Written by OSCAR MILLARD · Produced and Directed by DICK POWELL
ADDED FEATURE
RKO PATHE presents THRILLS OF THE DEER TRAILS! WILDLIFE ALBUM
"The WHITETAIL BUCK"
Narrated by THOMAS MITCHELL
TECHNICOLOR
SAT. "The KETTLES of the OZARKS" & "RED SUNDOWN"
ENDS TODAY
JACK WEBB as Pete Kelly in "PETE KELLY'S BLUES"
2 Top CinemaScope Hits
ROBERT MITCHUM in "TRACK OF THE CAT"
State
STARTS WEDNESDAY
2 GREAT FILMS
ACTION, ADVENTURE, LOVE!
11:00 — 2:39 — 6:16 — 9:54
Gable and Turner—in their biggest action-romance!
CLARK GABLE LANA TURNER "HONKY TONK" with CLAIRE TREVOR
2 MGM HALL of FAME HITS!
PLUS
1:03 — 4:41 — 8:19
WANTED FOR MURDER!
ROBERT TAYLOR in "BILLY THE KID" Technicolor
BRIAN DONLEVY MARY HOWARD

HELD OVER!
Strand
TODAY and WED.
The Guts and Glory Story of
"THE BOLD AND THE BRAVE"
With WENDELL COREY---MICKEY ROONEY
— Co-Feature —
TERRY MOORE---ROBERT BEATTY in "POSTMARK FOR DANGER"
★STARTING THURSDAY★
FRANK SINATRA ELEANOR PARKER KIM NOVAK
THE MAN WITH THE GOLDEN ARM
A film by Otto Preminger
With Arnold Stang, Darren McGavin, Robert Strauss, John Conte, Screenplay by Walter Newman & Lewis Meltzer, From the novel by Nelson Algren, Music by Elmer Bernstein, Produced & Directed by Otto Preminger
A United Artists Release

Average Family Income $4,500

Wayne Researcher Sees U.S. Population in 1960 at 175,000,000

ANN ARBOR (AP) — A Wayne University researcher believes the U. S. population will grow to 175,000,000 by 1960 with smaller households creating more spending units than exist now.

* * *

Robert B. Smock, research associate, told the National Consumer Credit Conference at the University of Michigan about the American family's relation to consumer credit.

He told 200 finance company executives the typical family lives in a city, has two children of school age and an income of about $4,500 a year.

The wife works in one-third of these families. He said there is a growing tendency for young adults and grandparents to maintain households apart from this "typical family" rather than living with them in one large household as they might have done earlier in the century.

This makes the number of spending units increase faster than the number of families, Smock said.

THE WORKING WIFE

He said the working wife, who brings extra spending money to 57 per cent of the families with no young children, is an important factor in the economic picture. Twenty one per cent of the wives with children under 5 and 40 per cent of the wives whose youngest child is over 5, also work, Smock said.

He added the rising divorce rate isn't as bad as it sounds. First, he said, in prosperous times divorce takes the place of desertion. Secondly, the percentage of married persons has risen steadily.

●For instance, in 1950 two-thirds of the adults were married compared to little more than half of the adults of 1890.

In the Detroit area, Smock said, 89 per cent of the families were related to other families in the area and 66 per cent of these visit their relatives at least once or twice a week.

MAKE SENSIBLE PRACTICE

He said the credit industry must assume additional responsibility to make credit practices sensible for the individual family and the economy as a whole.

The family, Smock said, will pay the credit industry well for its services, but cannot regulate them. He said direct government regulation is bound to be rigid and restrictive and industrywide policy is also bound to be infinitely complex.

* * *

The credit exchange of the future, he said, would serve every division from mortgage to revolving credit and its electronically filed card system would represent every credit using family in town.

Cool and Self-Possessed at 20

English Girl Becomes Toast of Broadway

By PHYLLIS BATTELLE

NEW YORK (INS)—The hottest property on Broadway today is a cool young girl only six months removed from her teens and an ocean apart from her home.

* * *

She is the placid, porcelain-cheeked, very British and slightly homesick Miss Julie Andrews, star of "My Fair Lady." To obtain a ticket to see Miss Andrews' performance as Miss Doolittle in the musical version of "Pygmalion," souls are being sold daily in New York.

All of which leaves Julie remarkably unappalled.

"When one gets a splash like this," she says, diligently studying her long, graceful hands, "one has to be very careful that it doesn't go to her head, you know what I mean? Losing one's values should be a terrible thing.

"I don't want to stop loving the countryside, or being grateful for gifts, or wanting to go home. Oh, I'm putting this very, very badly . . ."

* * *

Miss Andrews, of course, has scarecely ever put anything badly in her 20 years aboard this earth. Born to an elite, delightful family in Walton-on-Thames, she admits to having been rather self-possessed since she first took to the stage at age 3.

BABY PEEP SHOW

On that occasion, the flap on her Dr. Denton-type pajama costume came unbottoned. Other 3-year-olds might have panicked, but not Miss Andrews. She felt it was "only natural" that the show go on.

* * *

A tall girl (5-feet-7) with striking features and a lovely singing voice, Miss Andrews lives alone in a slightly shabby Manhattan hotel apartment, where she makes her 4 o'clock tea in a tiny cubicle.

* * *

It is understandable that she is not particularly impressed with this atmosphere, "having always lived in the coungry." But even when she expounds that old cliche about its being a nice place to visit, she dose it with distinction.

New York is a truly lovely place to visit," says Miss A., "but I shouldn't, I think, like to reside here all my life."

* * *

Before her fantastic success in "My Fair Lady," Julie was enthusiastically received in last season's imported British musical "The Boy Friend." A home-loving girl, she would accept the new role only after talking to her mother in England.

MASSES OF TIME

"Mommy said, There'll be masses and masses of time afterward darling, for you to be home so why don't you do it?' "

* * *

Unlike career-destined American girls just out of their teens, Julie Andrews has no particular desire to go on and on, to bigger and more lucrative things.

"I would like to sort of get everything professional done and out of the way," she says, smiling serenely. "Because I'm sure I shall not be strong enough to get along with my career if the right person comes along, you know what I mean?"

About this "right person," Julie is not particularly looking—not in America, anyway. "I have an awful lot of friends here, and some of them happen to be boys. But there is nothing special because, you see, I have a sort of boy back in England."

* * *

This sort of boy will sort of come over to see her pretty soon, Julie Andrews sort of hopes.

Odds Are Fantastic —but It Did Happen

INDIANAPOLIS (INS) — Two 1955 two-tone green Chevrolets parked bumper to bumper outside an Indianapolis restaurant caused a once-in-a-million mixup.

* * *

Frank Long got into his car and drove away only to discover it had gained two doors. His was a two-door, this car a four-door.

Harry C. Collins walked out of the restaurant minutes later and drove away. His car had lost two doors. His had four to begin, but now had two.

* * *

Both men called police and reported their cars stolen. Police quickly solved the mixup but said the odds are fantastic against it happening, especially having two look alikes with interchangable ignition keys parked bumper to bumper.

Soviets Told to Work to Impress Capitalists

MOSCOW (AP) — The Soviet government has told its people they must work harder in order to convince owrkers in capitalist countries of the superiority of the Communist system.

An appeal for greater effort published over the weekend by the Soviet Council of Ministers and the Communist party Central Committee reported a substantial increase in last year's grain harvest, but said it is imperative that everybody work still harder.

Twenty-five per cent of the nation's television audience accounts for more than 40 per cent of the country's total viewing.

(Advertisement)

Try "Nature's" Herbs for Relief from

ARTHRITIS — RHEUMATISM

If arthritis and rheumatism are making your life a nightmare, try Rings Golden Herb Tonic, the all herb formula used by over a million Michigan folks for over 50 years.

Golden Herb Tonic is compounded from 13 of Nature's herbs. Quickly absorbed into the blood stream, these herbs are carried through the system to aid in bringing wonder-soothing and more lasting relief.

Absolutely safe! Trial size only $1.00.

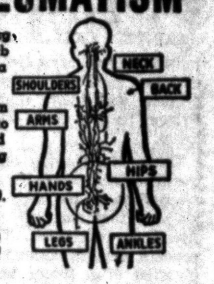

"GOLDEN HERB" TONIC

CUNNINGHAM'S

Drug Stores

TRUSTED BY MILLIONS OF MOTHERS...

—because it's approved by thousands of doctors! Orange flavored, accurate dosage.

ST. JOSEPH ASPIRIN FOR CHILDREN

World's Largest Selling Aspirin For Children

NOW

YOUR CHOICE OF EXCITING COLORS

in the ROYAL Portable!



No longer need a typewriter be drab. Express your personality in one of Royals new pastel colors:

Flamingo Pink · Ankony Blue · Sunbeam Yellow · Normandy Green · Charcoal Gray

ROYAL, THE RUGGED PORTABLE, THE MOST PREFERRED PORTABLE.

In a recent on-campus survey by the Gilbert Youth Research Organization taken in schools throughout the nation, it was revealed that more students would like to own a Royal Portable than the next 3 makes combined.

ONLY $9.95 DOWN

Take 18 months to pay. Liberal trade-in allowances.

Complete with light, handsome, and strong fiberglas carrying case.

The Standard Typewriter in Portable Size

Come in and try a Royal at:

MITCHELL Typewriter and OFFICE EQUIPMENT CO.

Pontiac's Own Typewriter Store

STATIONERS • BUSINESS OUTFITTERS

123 North Saginaw St. Phone FE 2-4831

If you hear a thump... it's only your heart!

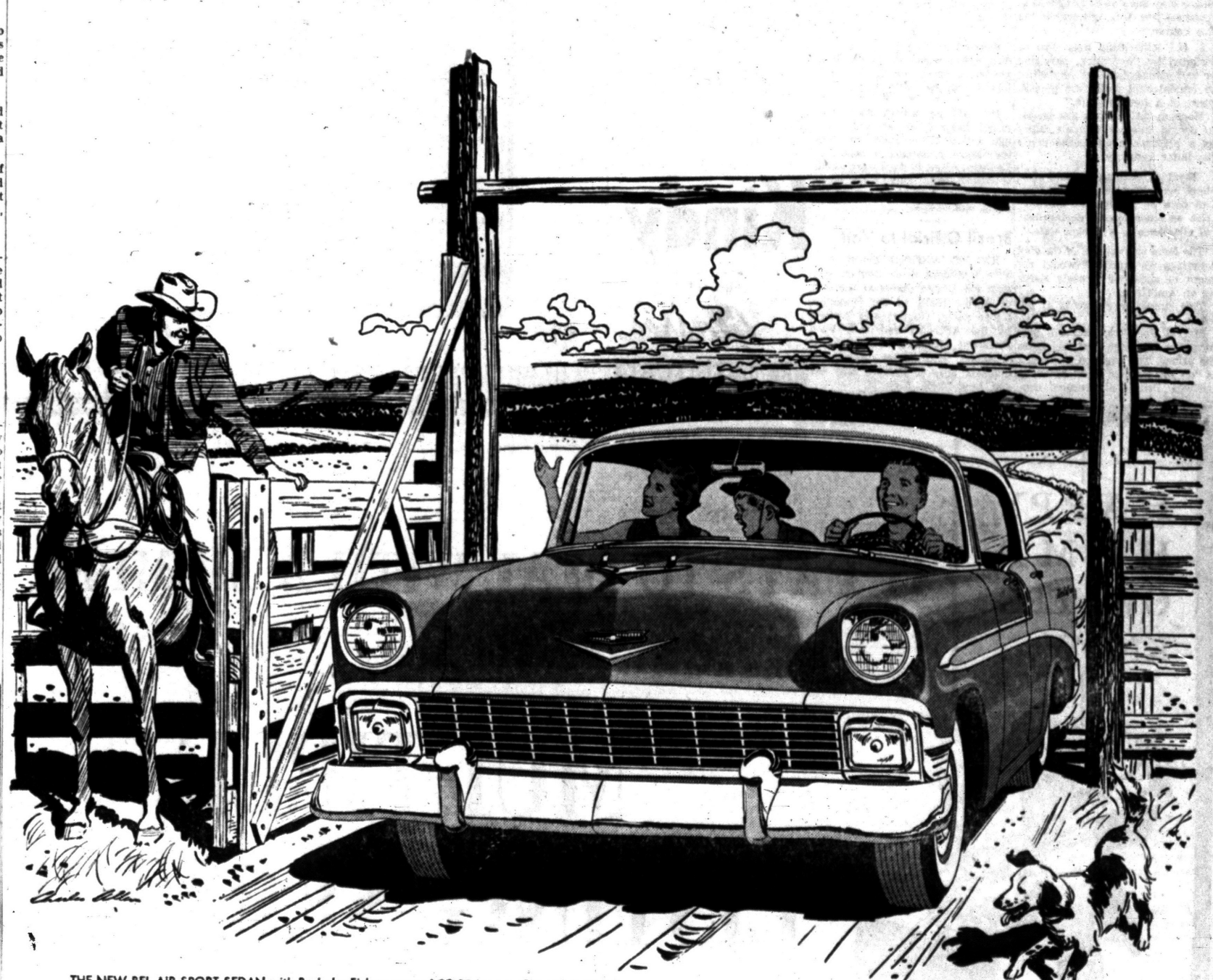

THE NEW BEL AIR SPORT SEDAN with Body by Fisher—one of 20 frisky new Chevrolet models.



It's enough to quicken anybody's pulse, the way this powerful new Chevrolet takes to the highway. And it's so smooth and quiet that—no fooling—you can almost hear the happy beat of your heart!

Maybe you'll have pleasant little tingles up your spine—or feel your pulse step up a notch or two. When you feel that big bore V8 come alive under your foot, your heart might even skip a beat!

Don't worry. That's normal. Chalk it up to Chevrolet's zestful, let's-go-places spirit, with horsepower ranging up to 225. This is the car, you know, that took top honors in the NASCAR Daytona Beach time trials. Chevy won both the acceleration and flying mile contests for popular-priced cars—and both in record-breaking time!

Come on in and hear what *your* heart has to say about Chevrolet. We've got one ready and waiting. Why not make it soon?

AIR CONDITIONING—TEMPERATURES MADE TO ORDER—AT NEW LOW COST. LET US DEMONSTRATE!

MATTHEWS-HARGREAVES, INC.

34 Mill St. and 211 S. Saginaw St. Pontiac, Michigan

Worry Over Star's Insistence to Remain U. S. Citizen

Legal Status of Grace Kelly Cloaked in Mystery

MONTE CARLO (INS)—The mystery surrounding Grace Kelly's eventual legal status continues to deepen with her marriage to Prince Rainier only eight days away.

Those Monegasque officials acquainted with international law are worried over the film star's insistence that she will retain her American citizenship. Their chief concern centers around the vital question of a future heir to the principality.

The U. S. Immigration Nationality Act passed by the 82nd Congress in 1952 states that any child born outside the United States whose one parent is an alien while the other is an American citizen, has the right to dual nationality.

This stipulation states that the American parent must have been physically present in the United States for 10 years after the age of 14, prior to the birth of the child. This law would certainly apply to any child Grace and the prince might have.

American law provides that such a child would forfeit his right to American citizenship only if the mother lost her citizenship prior to the birth of the child.

This could come about in three ways:

1. Miss Kelly could make a formal renunciation of her American nationality before the American diplomat or consular officer in Monaco.

MAY HAVE AGREED

2. There are reports in Monaco today—and the belief is certainly held by many Monegasques—that Grace may have already agreed to renounce her U.S. citizenship "in due course."

3. U.S. citizenship may also be forfeited by "accepting, servicing or performing duties of any office or employment under the government of a foreign state."

Monegasque officials are unable to decide whether Grace's duties as a princess might come under the latter category.

The U.S. film queen could also lose her citizenship by "taking an oath or making an affirmation or other formal declaration of allegiance to a foreign state."

The form and content of the civil marriage on April 18 would not seem to endanger Grace's status as an American.

This simple ceremony is as follows:

Marcel Portalier, who will perform the marriage first addresses the prince. The question in French is "do you Rainier Henri Maxence Bertran, Prince of Monaco, consent to your marriage to Grace Patricia Kelly?"

The prince will reply "I do."

Portalier then turns to Grace's father and says "do you John Brandon Kelly consent to the marriage of your daughter to Rainier Henri Maxence, Prince of Monaco?"

The father of the bride replies: "I do."

Portalier then reads three articles from the Monacan Civil Code and then repeats his earlier question to the prince. After Rainier replies "I do" for a second time, he turns to Grace and asks if she will take the Prince as her husband.

After she answers I do, Portalier then says to the assembled multitude in the throneroom "We declare Rainier, Henri Maxence Bertran, Prince of Monaco, and Grace Patricia Kelly are united in marriage."

* * *

There does not appear to be any swearing of allegiance to Monaco contained in this simple ceremony, but many officials continue to believe Grace may have already promised her fiance to renounce her citizenship at a later date.



FASHION NOTE — Model lifts accordion pleated skirt of white evening dress at show in Berlin, Germany. Tuxedo front curves over high-waisted inset panel of pleats.

Synagogue Awaits Dust Storm Results

DALLAS (AP)—The plastered walls of the new Temple Emanu-El will have the anxious scrutiny of the congregation during the next few weeks.

* * *

Worried as to what yesterday's dust storm would do to the fresh plaster, congregation leaders conferred with the contractor.

* * *

He said he wasn't sure what might happen but several years ago a dust storm rolled in while they were plastering a school in El Paso. About 10 days later weeds sprouting from tiny wind borne seeds, started growing out of the walls and ceilings.

Brazil Official to Visit

RIO DE JANEIRO, Brazil (AP) — Vice President Joao Goulart will visit the United States at the end of April. Head of the Brazilian Labor party, Goulart was invited by the AFL-CIO and U.S. Vice President Richard Nixon. His schedule: Washington, April 30; Chicago, May 6; Detroit, May 9; and New York, May 11.

Ex-Pharmacy Dean Rites Tomorrow

BIG RAPIDS (AP)—Funeral service will be held Wednesday at Big Rapids for Ernest J. Parr, former dean of pharmacy at Ferris Institute and former state pharmacy chief, who died Sunday at Traverse City. He was 73.

Parr was Ferris pharmacy dean from 1918 to 1938. From 1938 to 1940 he was instructor of pharmacy at the former Grand Rapids School.

He served as state director of drugs and drugstores under Govs. Comstock, Fitzgerald and Dickinson.

Kindy
DEPENDABLE QUALITY
Glasses
13 NO. SAGINAW ST.

FREE!
BIRTHDAY AIR TRIP
to
Disneyland
For Family of 3 . . . IT'S FREE!
See Details in Wednesday's Pontiac Press.

Wherever fine Kentucky whiskey is enjoyed the call is for...



OLD SUNNY BROOK BRAND
"Cheerful as its Name"

The four most desirable features a whiskey could have are listed on this chart. Sunny Brook has everything!				
Sunny Brook	Is it Kentucky whiskey?	Does it have an old 19th Century name?	Is it available at a popular proof?	Is it popularly priced?
	YES!	YES!	YES!	YES!

KENTUCKY BLENDED WHISKEY
$2.48 Pt. $3.94 4/5 Qt.
Code No. 855 Code No. 854

THE OLD SUNNY BROOK COMPANY, DIVISION OF NATIONAL DISTILLERS PRODUCTS CORPORATION, LOUISVILLE, KENTUCKY. 86 PROOF, 65% GRAIN NEUTRAL SPIRITS

HAPPY HOME OWNERS KNOW...



IT PAYS TO DEAL WITH A MEMBER Of the MULTIPLE LISTING SERVICE



The modern streamline way of handling Real Estate transactions. FAST, COURTEOUS and EFFICIENT SERVICE.

L. C. LADD (GORDON G.) 4286 Dixie Highway, OR 3-2361	CLARENCE C. RIDGEWAY 975 Baldwin, FE 4-6204. Branch 342 N. Main St., Rochester, OL 1-6541	BATEMAN & KAMPSEN REALTY CO. 337 S. Telegraph Road, FE 4-0528	GEORGE R. IRWIN 269 Baldwin, FE 5-0101
MAHAN REALTY CO. 1075 W. Huron, FE 2-0263	IVAN SCHRAM 1111 Joslyn Ave., FE 5-5091	L. H. BROWN 1362 W. Huron, FE 2-4810	LAWRENCE W. GAYLORD 46 E. Flint St., Lk. Orion, MY 2-2821 136 E. Pike St., FE 4-9584
RAY O'NEIL, REALTY 262 S. Telegraph, FE 3-7103	SYLVAN REALTY 2383 Orchard Lake, FE 5-9418	B. D. CHARLES 1717 South Telegraph, FE 4-0521	LEWIS HUMPHRIES 83 N. Telegraph, FE 2-0474
JOSEPH F. REISZ 53½ W. Huron, FE 2-0259	JAMES H. WRIGHT 345 Oakland Ave., FE 5-9441	CLARK REAL ESTATE 1632 W. Huron, FE 4-6492	JOHN KINZLER, REALTOR 670 W. Huron. FE 4-3525
	RICHARD J. VALUET 345 Oakland Ave., FE 5-0693	DORRIS & SON 752 W. Huron, FE 4-1587	

Pontiac Cooperative Real Estate Exchange



Pontiac Press Photo

RARING TO GO — Warren Orlich (center), pro at Tam O'Shanter Country Club, cheeks the driver that teed off the season at the club. His two assistants, Ted Huffman (left) and Gene Bone of Pontiac, complete his pro staff at Tam O'Shanter. John Monitz is the club's new caddie master.

Garver Shines in Tigers' 10-0 Victory

NEW ORLEANS, La. (AP)—Veteran Ned Garver may have nailed down the opening day pitching assignment with his six-inning exhibition against the New Orleans Pelicans of the Southern Assn. here yesterday.

Garver faced only 18 men in six innings of work. The only man to nick Ned for a hit was caught in a double play.

Along the way, Garver struck out six and didn't walk anyone.

There also was good pitching news from Detroit. Lefty Billy Hoeft's ailing flipper is attributable, the doctor says, only to an inflamed muscle that should come around quickly.

"He told me," Hoeft said, "that if all goes the way he expects, I should be able to take my regular turn when he season starts next week."

Dr. Richard Thompson ordered x-ray therapy and cortisone injections as treatment for the inflamed muscle in the back of Hoeft's left shoulder, and said he might be able to rejoin the Tigers and start throwing again this weekend.

Hoeft, Detroit's winningest pitcher with a 16-7 record last season, normally would get the opening day nomination, but manager Bucky Harris isn't expected to take any chances with his valuable flipper until it definitely is proved sound again.

Young Reno Bertoia continued to look like he has the answer to the Tigers' 2nd base problem as Detroit whipped New Orleans, 10-0, to run its exhibition victory streak to four straight.

Bertoia, a bonus baby from Windsor, Ont., smashed a bases-loaded home run in the 3rd inning to set the Tigers on their way. Afield, he handled six chances perfectly and was the pivot man in one of Detroit's two double plays.

Ray Boone also hit for the circuit for the Tigers, his, coming in the 7th with no one aboard.

Catcher Joe Erautt spoiled what might have been a perfect six innings for Garver, getting a single in the sixth. But Whammy Douglas, who was the losing pitcher, bounced into a double play behind Erautt and Garver thus faced the minimum 18 in his stint.

Paul Foytack worked the last three innings for Detroit and allowed only two hits, giving the Pelicans a total of three for the day.

In all, Detroit collected nine hits, including a two-run double by Harvey Kuenn, as well as the homers by Bertoia and Boone. Catcher Red Wilson drove in two runs with two singles.

Today the Tigers are en route to Terre Haute, Ind., where they renew major league competition tomorrow against the Milwaukee Braves of the National League.

The Tigers and Braves move to Columbus, Ohio, Thursday. From there the Tigers go to Pittsburgh, where games with the Pirates Saturday and Sunday close out the spring training season.

Tigers arrive home Monday and open the American League season against the Kansas City Athletics Tuesday.

DETROIT	AB	R	H	NEW ORLEANS	AB	R	H
Kuenn, ss	4	0	1	Weaver, 2b	3	0	0
Hicks, ss	0	0	0	Bartir'e, 1b	4	0	0
Torgeson, 1b	3	1	0	Jacobs, 3b	2	0	0
Kaline, rf	3	0	0	Rice, 3b	1	0	1
Small, rf	1	1	1	Powers, rf	3	0	0
Boone, 3b	4	2	2	Panko, lf	3	0	0
Foytack, p	0	0	0	Goss, cf	3	0	0
Tuttle, cf	3	0	1	Barone, ss	3	0	1
King, cf	1	1	0	Erautt, c	2	0	1
Belardi, lf	4	1	1	Dunlop, c	1	0	0
Wilson, c	4	2	2	Douglas, p	2	0	0
Bertoia, 2b	4	2	1	Fisher, p	1	0	0
Garver, p	3	0	0				
Hatfield, 3b	2	0	0				
	36	10	9		28	0	3

DETROIT .....000 400 123—10
NEW ORLEANS .....000 000 000— 0

E—Jacobs 2, Belardi. RBI—Bertoia 4, Boone, Kuenn 2, King, Wilson 2. 2B—Kuenn, Rice. HR—Bertoia, Boone. SB—Boone, Belardi. S—Foytack. DP—Wilson, Torgeson and Kuenn; Douglas, Weaver and Barirome; Kuenn, Bertoia and Torgeson. LB—Detroit 8, New Orleans 2. BB—Foytack 1, Douglas 5, Fisher 2. SO—Garver 6, Foytack 1, Douglas 2. HO—Garver 1 in 6 innings, Foytack 2 in 3; Douglas 5 in 7, Fisher 4 in 2. R and ER—Douglas 5-5; Fisher 5-5. HBP—Fisher (Belardi). WP—Douglas. W—Garver. L—Douglas. U—Melvin, Heikle, Berry. T—2:22. A—635.

Dodgers Picked for Another NL Crown

NEW YORK (AP) — The unbeatable combination of the most powerful batting order in the post-war era and a pitching staff deep in starters and rich in bullpen strength should bring another National League pennant to the Brooklyn Dodgers in 1956 with just about as much ease as last year.

* * *

After first place—well, anything can happen. Any one of five teams can take over the runner-up spot—Milwaukee, New York, St. Louis, Cincinnati and Philadelphia. Last year only 10 games separated second place Milwaukee and fifth place Cincinnati.

* * *

Despite the uncertain condition of pitching ace Gene Conley and weaknesses at second base and left field, the Braves may be the best of the also-rans. The Cards, called the best seventh-place club ever to play in the National League, could conceivably climb three notches with improved pitching.

The Giants, a difficult team to analyze because of the presence of Willie Mays, Alvin Dark and Don Mueller to counterbalance weaknesses at second, third, left field and behind the plate with a questionable pitching staff to boot, don't figure higher than third.

The Redlegs, with power at the plate exceeded only by the Dodgers, could force their way into the first division only if their pitching outdoes itself.

Despite the presence of Robin Roberts, the best pitcher in baseball, the punchless Phillies don't figure to finish in the first division and may not go higher than sixth.

The Chicago Cubs and Pittsburgh Pirates are obviously improved but appear doomed to battle it out for seventh place.

The writer picks the teams to finish in the following order:

1. Brooklyn
2. Milwaukee
3. New York
4. St. Louis
5. Cincinnati
6. Philadelphia
7. Chicago
8. Pittsburgh

Like most needy folks, the Dodger-chasers are grabbing at straws. This year there's a young phenom named Charley Neal at second, a strong pitching prospect named Ken Drysdale and a stylish lefthander named Ken Lehman to replace the sore-armed Billy Loes, Karl Spooner and the departed Johnny Podres.

Pontiac Track, Baseball Teams Ready for Action

Pontiac High's rampaging track squad seeks new laurels and the 1956 baseball team will be unwrapped in athletic endeavors today and tomorrow.

* * *

The Chief thinclads open their Saginaw Valley Conference dual meet season Wednesday at Flint against Central.

* * *

The Pontiac-Flint Central meet was originally scheduled today, but has been postponed until tomorrow due to the poor condition of the Flint track.

Wally Schlaerke's cindermen will be overwhelming favorites in view of last Friday's results in the Saginaw-Saginaw Arthur Hill Invitational track meet at Mt. Pleasant.

* * *

While the Chiefs were racing to 61 points for a lopsided triumph, the Indians were managing to muster only 3½ for an 11th place finish in a field of 12 teams. Central's track ace is football star Charley Thrasher.

* * *

Pontiac's baseball squad, with outfielder Bob Murphy the lone returning letterman, takes on Cranbrook today in its season opener at Wisner Field. Starting time is 4 p.m.

Jim Jones will start on the hill for the Chiefs and southpaw Bruce Richards of the Cranes will oppose him.

Cranbrook returned from its annual Dixie tour Sunday. The Cranes lost five and took one decision in the southern trip.

From The PRESS BOX

Bill Ebben, one of the nation's outstanding scorers in major college basketball last season, was named captain of the U of D cage team for 1956-57 by his teammates last night.

The Titan cagers were honored at Northwood Inn in Royal Oak before some 500 guests. Detroiter Ralph Goldstein received the team's loyalty award and Mike Walsh a 5-8 soph from Chicago got the "outstanding sophomore award.

A tentative game for U of D with Kentucky next season fell through because of scheduling difficulties, however a home and home card with NIT champion Louisville is in the making.

* * *

John Fleser was named honorary captain of the 1955-56 Birmingham High school basketball team and he also won the school's free throw award.

* * *

Springdale Park, Birmingham's, resident-only, municipal golf course, opens for the season Saturday.

* * *

Charles Irish, president of the Pontiac Baseball Federation and well-known sports personality in this area for many years, is trying to promote a reunion of hockey players who used to play in the city's North Side Hockey League about 20 years ago. Irish, who was athletic director at that time and hockey league manager, wants to have a get-together over the dinner table and chat about old times.

* * *

Tennis fans who watched Jack Kramer's professional tennis troupe in action Saturday night at the U. of D. Memorial building discovered why Pancho Gonzales is whipping Tony Trabert with almost monotonous regularity.

Gonzales is too strong and wears Trabert down with his powerful serve. After losing the 1st set, 6-8, Pancho came back with 6-4 and 12-10 victories for his 52nd win over Tony against only 15 losses. Trabert has the shots but he can't handle Gonzales' strong-armed game.

* * *

A banquet honoring St. Frederick's elementary and junior high athletes will be held tonight in St. Thomas Hall at 6:30.

'Switch' of Golf Partner Bothered Ken Venturi

SAN FRANCISCO (AP)—Ken Venturi, unhappy after dropping the Masters golf tournament to Jackie Burke, says he's going to "work my fingers to the bone to beat those pros."

The 24-year-old San Francisco amateur said he was put at a disadvantage on the final round at Augusta, Ga., Sunday when "the officials suddenly made a switch and paired me with Sam Snead" instead of Byron Nelson as scheduled.

"They said they made the change because they were afraid a controversy might develop," Venturi said. "Everybody knows Nelson and I are good friends. He guided and tutored me into a championship golfer."

Venturi led the tournament the 1st three days and appeared almost certain to win but Burke caught him on the last day making up an eight-stroke deficit. Jackie had a final 71 for 289; Ken required 80 to wind up at 290.

* * *

"Burke was paired with Mike Souchak," Venturi told newsmen on his arrival home last night.

"They played in a twosome right in front of me and Souchak helped Burke choose his clubs for the various shots and also helped him read the greens. There's nothing wrong with that but it put me at a disadvantage."

In Augusta Sunday Venturi had said the pros had not tried to needle him into cracking. He added he "wasn't a bit nervous but just couldn't get the ball in the cup."

Monroe Bowlers Take Aim at State Tourney Leaders

GRAND RAPIDS (AP) — Monroe bowlers invade Grand Rapids next weekend with 72 five-man teams attempting to unseat leaders in the 53rd annual Michigan State Men's Bowling Assn. tournament.

* * *

Two Battle Creek teams, bright spots in a 26-team contingent which took the lanes over the past weekend, rolled to 1st and 2nd places in the handicap team division. Other leaders' scores remained unchallenged.

Martin and Peck Appliance leads the handicap team division on a count of 3164. Falstaff Beer of Battle Creek trailed with 3080. Drewry's of Lake Odessa, longtime leader with 3078, was nudged to 3rd place.

Other leaders, remaining unchanged, are:

* * *

Helin Tackle, Detroit, actual team 3008; Howard Glossop and Harold Cutler, Lansing, handicap doubles, 1359; Tim Halligan and Sherman Hartwick, Flint, actual doubles, 1273; Keith Buckley, Owosso, handicap singles, 745; Buzz Fazio, Detroit, actual singles, 684; Fred Behymer, Lansing, handicap all-events, 2005; Buzz Fazio, Detroit, actual all-events, 1950.

* * *

The tournament continues each weekend through May 27.

Dodgers Option Five to Fort Worth Club

EVANSVILLE, Ind. (AP) — The Brooklyn Dodgers today optioned five players to Fort Worth of the Texas League. They are catchers Mike Napoli and Herb Olson, first baseman Jim Gentile and infielders Dick Gray and Jack Spears. All are in Vero Beach and will join their new club there.

Sports Briefs

The sea robin is a peculiar-looking fish whose pectoral fins look like wings; it crawls along the bottom of the sea on six "spines" that are separated like legs.

* * *

There are several types of salt-water angling: surf fishing, trolling for big-game fish, and light-tackle angling with spinning, fly- or bait-casting equipment.

* * *

An outdoorsman is more likely to catch cold after having cold or wet feet than at any other time; so carry an extra pair of dry socks — but don't change unless you're in a spot out of the cold wind.

* * *

On high seas, seaworthiness of a small boat depends on its design, its lines, even more than usual on its size, but little on the amount or position of its power—and the ability of its pilot.

Calhoun Ready for 'Big Game'

Humez Target After Rory Rips Labua in Monday Outing

NEW YORK (AP)—Undefeated Herman (Rory) Calhoun today served notice on the middleweight contenders today that he is ready to move against fast company. Manager Frank Bachman singled out France's Charley Humez as the next target.

* * *

After his 21-year-old tiger from White Plains, N.Y., ripped sturdy Jackie LaBua to pieces at St. Nicholas Arena last night.

Bachman and trainer Charley Goldman feel Calhoun has served his apprenticeship.

* * *

A solidly built customer, with muscular arms and strong legs, Rory racked up his 20th consecutive victory with his unanimous decision over LaBua in the telecast 10-rounder. Calhoun dropped the rugged Valley Stream, N.Y., 23-year-old with a right in the fourth, staggered him several other times and cut him over both eyes.

* * *

"He's tough, real tough," said LaBua who has fought topnotchers. "All he has to do is learn to shorten his punches and he'll be a champion."

Calhoun has scored 10 knockouts, six of them in his last eight fights. The youngster was cut slightly over the left eye and was nicked on the right eyelid.

A crowd of 1,421 paid $3,652 for matchmaker Teddy Brenner's first promotion.

Pontiac Jets Start Practice Wednesday

The Pontiac Jets, members of the Class A city baseball league, will begin practice sessions for the 1956 season Wednesday at 5 p.m. Any player interested in a tryout report to the Bagley and Brush diamond or call manager Jim Moore at FEderal 2-0641 after 4 p.m.

Moore, played professional baseball with the Illinois Eagles, Chicago Brown Bombers, Detroit Giants and New York Zula Giants. He has played with such notables as Monte Irivin, Jackie Robinson, Don Newcombe, Larry Doby, Harry Simpson, Al Smith, Sam Jethroe, Cecil Kaiser, Satchel Paige and Hank Thompson.

2 Posts Unsettled

WICHITA, Kan. (AP)—St. Louis Cardinal Manager Fred Hutchinson has indicated he's leaning toward veteran Hank Sauer and rookie Don Blasingame as selections for the opening day lineup.

Only unsettled positions for the Redbirds, a red-hot 18-9 team in spring training, are shortstop and left field.

Babe Zaharias Tourney Draws Top Gal Stars

BEAUMONT, Tex. (AP)—All winners of tournaments on the winter tour plus defending champion Betty Jameson of San Antonio will be in the field here Friday when the fourth annual $5,000 Babe Zaharias Open starts over the 6,535-yard Beaumont Country Club course.

Nineteen women professionals will compete in the tournament, headed by the six who have won the eight tournaments of the current tour—Marlene Bauer Hagge, Cathy Cornelius, Louise Suggs, Mickey Wright, Patty Berg and Mary Lena Faulk, Miss Suggs and Miss Berg have been double winners.

Big Turnouts in SA Openers

By THE ASSOCIATED PRESS

Despite a forecast of cooler weather, Southern Assn. front office folks predicted big turnouts for tonight's 56th opening of the Class AA circuit's pennant race.

* * *

At Nashville, where fans will get a look at renovated Sulphur Dell, officials were looking for a crowd of about 7,500 for the Vols' inaugural with Chattanooga. General Manager Eddie Glennon of Birmingham expects 6,500 to see his Barons open against Atlanta. A similar crowd was expected at Memphis, where the 1955 pennant winners meet the Little Rock Travelers, 1955 cellar-dweller.

* * *

Owen Martinez disdaining approximations, said he figured an audience of 7,322 would be on hand to see the Bears, 1955 Dixie Series champions, play their first 1956 game against the New Orleans Pelicans.

Brennan Gets Look at '56 Grid Squad

SOUTH BEND, Ind. (AP)—Coach Terry Brennan greeted 81 football candidates yesterday as Notre Dame opened its spring drills.

The group numbered 13 lettermen, including regulars Paul Hornung, quarterback; halfback and Captain Jimmy Morse, and end Dick Prendergast.

The Irish lost 16 letterwinners, eight of them regulars, by graduation.

Bearded Bowler Grabs Top Spot in ABC Singles

ROCHESTER, N.Y. (AP) — A bearded paper cutter from Dekalb, Ill., has moved into the top spot in the singles category of the American Bowling Congress 53rd annual tournament.

Eli Panttila, 47, fired a 722 series yesterday on games of 253, 213 and 256. He displaced Tony Sparando of Rego Park, N.Y. who had been leading with a 719 total since March 16.

Panttila, who is bowling in his 13th ABC tourney, said he was wearing the beard for a centennial celebration in Dekalb this summer.

Union Baseball Practices

The UAW-CIO Local 594 of GMC will hold baseball practices today and Thursday at Columbia-Joslyn's north diamond starting at 5 p. m. Players are invited to try out for the union team.

Spartans Vote for Bowl Pact

Go Along With Badger and Illini in Favor of Extending Rose Test

CHICAGO (AP) — Michigan State, Wisconsin and Illinois yesterday voted in favor of extending indefinitely the Big 10 Pacific Coast Conference Rose Bowl football pact.

Purdue last week also cast a vote of approval.

Bill Reed, assistant Big 10 commissioner, said the conference is not recording votes of approval. Conference members are required, however, to send in any negative votes within 60 days of March 2. That means negative votes must be cast by May 1.

Reed said no negative votes have been received as yet.

Score Gives Tribe Mound Staff 'Tone'

SHREVEPORT, La. (AP)—Al Lopez said the Indians' pitching looks better today than it did at this stage of spring training in his five previous seasons as Cleveland manager.

"Herb Score makes the difference," Lopez said.

Bob Lemon and Mike Garcia look as good as they ever did in the spring, he said. And the belting Early Wynn has taken on occasion doesn't have the manager worried.

Veteran Umps Barlick May Miss NL Opener

SPRINGFIELD, Ill. (AP)—Al Barlick, a National League umpire the last 16 years, may miss opening day April 17.

Barlick, 41, reportedly has been bothered by a heart condition and entered St. John's Hospital last week.

Split Decision for 'Red Top' Against Chavez

SAN JOSE, Calif. (AP)—Piling up a decisive margin in the final round, Teddy (Red Top) Davis, Hartford, Conn., lightweight, took a split decision over Eddie Chavez of San Jose before a near capacity crowd of 2,046 at Civic Auditorium here Monday night.

* * *

Chavez weighed 138 to Davis' 139.

* * *

Chavez enjoyed an edge in the early rounds as he scored well with left hooks to the body, but Davis picked up steam as the fight progressed and was in complete command at the finish.

* * *

Chavez tired badly in the 10th. He missed desperation blows and was nothing more than a punching bag for the Hartford veteran. Davis continually stabbed in left jabs, and frequently scored with a sharp right.

Marty Marion Blasts Chisox for Poor Play

Indifference of Star Players Stirs Wrath of Hose Manager

OKLAHOMA CITY, Okla. (AP) — Marty Marion, one of baseball's "nice guy" managers was anything but nice yesterday when he ripped into the Chicago White Sox for indifferent play.

* * *

Seething over his team's performance against the St. Louis Cardinals in the present exhibition swing north, Marion stormed he wouldn't tolerate "indifference" among his star players.

* * *

"I know that this spring training won-and-lost record doesn't mean a thing," said Marion. "But that doesn't mean we have to tolerate indifference among our 'stars' when we play these exhibitions.

* * *

"I tell you one thing," continued the manager to a group of reporters, "we might lose some ball games this summer, but it won't be with players that don't want to play."

* * *

Marion's wrath reached a peak Sunday when the Sox lost to St. Louis, 8-6. It was their 13th defeat in 25 games and their fourth in the last five games with the Cardinals wo have found Sox opposition little better than the minor league variety.

Righthander Dick Donovan was chastised by Marion for a sloppy pitching performance Sunday and big Jim Rivera, the hot-and-cold outfielder, is being benched. Rivera's average has dwindled to .229.

* * *

Bob Nieman will take over for Rivera. Nieman has been troubled with sore feet but he's now ready to play.

* * *

Marion held a meeting of his pitchers and catchers and intimated he had given the boys a going over.

"I laid down the law," said Marion. "There is more ability in our pitchers than we've been seeing and I mean to bring it out."

'Hot' Crews for Navy

NEW YORK (AP) — The United States has five eight-oared crews superior to Russia's 1955 European champions and may have a sixth in Navy's returning 1952 Olympic titlists says Clifford (Tippy) Goes.

The chairman of the U.S. Olympic Rowing Committee, who travels around the world to see and officiate at reggattas, said today he believes Cornell's Intercollegiate Rowing Assn. champions, Pennsyvania's spring kings, Yale, Navy and Washington have better eights than the one the Russians displayed at Ghent, Belgium.

* * *

Nobody knows just how good Navy's great, unbeaten crew of four years ago will be. The "Admirals," as they are called at their naval academy training quarters, will get their first public test Saturday at Annapolis in the Navy-Princeton Cup race.

The "old grads" also will compete against Navy, Harvard and Penn at Annapolis May 5 and in the Eastern spring championships on the Potomac at Washington, May 12.

* * *

"The Admirals are about 10-12 pounds' overweight a man," reported John Cox, Navy sports information director at a rowing luncheon Monday. "That's because of the miserable rainy weather we've been having. Coach Rusty Callow says that will come off as soon as the weather gets warmer.

"Rusty says the Admirals have come up to his expectations so far. Every day from now on will be a little less tough on them."

Ex-Pro Quinn Dies

MARLBORO, Mass. (AP) — John E. P. (Pit) Quinn, a veteran of 14 years in professional baseball, died yesterday at the age of 70.

Quinn, who played briefly with the Philadelphia Phillies in 1911, died at Marlboro Hospital. He had retired two years ago after 15 years with the Dennison Mfg. Co. of Framingham.

Cup Tilt on TV, Radio

DETROIT (INS) — Detroit-area hockey fans will be able to view tonight's 5th Stanley Cup playoff game between the Red Wings and Montreal Canadiens at 9 p.m.

The contest will be picked up by CKLW-TV. The complete radio broadcast, starting at 8:30, will be carried over station WXYZ.

The 1952 Navy eight beat out a strong Russian boatload in the Helsinki Olympics to give the U.S. its seventh straight triumph in that event. The Middies were led by Ed Stevens, who stroked the shell to 29 straight victories over a three-year span and who was one of the driving forces in bringing back the storied crew.

* * *

No eight ever has won the Olympics twice. Navy's Olympic kings of 1920 tried a comeback in 1924 but were beaten by 5 feet by Yale in the trial finals.

Detroiter Title Prospect

BOSTON (AP)—Osee Groom, a durable Detroit heavyweight, with both power and ring skill, loomed as a top favorite today to capture a title as the 68th National AAU Boxing Championships moved into the second day at the Boston Garden.

* * *

The big boy from Joe Louis' old hometown displayed a punishing attack to both the head and the body and the ability to take a punch while stopping capable Abie Olds of Cleveland in 1:40 of the third round last night.

* * *

Groom had much the better of a brisk exchange of punches in the opening round and then softened Olds with a jolting right under the heart in the second. Osee continued shifting his attack between the head and body and the referee finally halted the action with Olds virtually helpless on the ropes.

* * *

Other outstanding battlers in the opening round included Dick Hall of Buffalo, N.Y., a member of a fighting family; Phil Moyer of Portland, Ore.; Charlie Branch of Philadelphia and Harry Smith of New York and the U.S. Air Force.



Meet the Pro

TOMMY SHANNON, Orchard Lake C C

BY BRUNO L. KEARNS
Sports Editor, Pontiac Press

About the age when some boys just starting caddying, Tom Shannon, Orchard Lake Country Club's outstanding pro, was already graduated to the professional ranks.

Shannon began carrying clubs at the age of 7 and at 17 he was the youngest member of the National PGA in the country.

This was at the Delaware Country Club in Muncie, Indiana, where he became pro at this tender age.

* * *

Tom came to Michigan in 1927. He had never played amateur golf. "I guess I turned pro the first day I carried the golf bag," he said.

Before taking over the post at Orchard Lake 16 seasons ago, he was the teaching assistant at Red Run for four years and for six seasons he was head pro at Glen Oaks.

Tom has been quite active in the Michigan section of the PGA, retiring last year after serving three years as president.

One of Tom's proud associations with the PGA was in 1947 when as chairman of the state's film project committee he fostered the filming of the National PGA Championship at Plum Hollow entitled "Behind the Scenes."

His teaching assistant at Orchard Lake for three years has been Bill Kennedy who once was caddying under Shannon. New caddie master added this season is Joe Fouts.

(Tomorrow we present Frank Syron pro and owner of the Pontiac Country Club.)



TOM SHANNON

Ferris Nine Begins Slate Against Hope

BIG RAPIDS (AP) — Ferris Institute's baseball team opens a nine-game spring schedule April 13 at home against Hope college. Coach Frank Karas' squad is built around seven lettermen. Ferris has single games this season with Hope, Calvin College and Central Michigan.

Two meetings each are scheduled with Aquinas, Flint Junior College and Grand Rapids Junior College.

Grand Rapids Cyclist Scramble Race Winner

Jerry McGovern of Grand Rapids won the main event in the Pontiac Thunderbird Motorcycle Club scramble races Sunday. The races were sanctioned by the AMA.

McGovern was followed across the finish line in the open final by Frank Piaseckia of Toledo, 2nd, and Ron Williams of Flint, 3rd.

Earl Robinson from Detroit took the lightweight class with Jerry Rhodes of Clawson coming in 2nd.

Announcement
KING EDWARD
Five Packs are now
Cellophane Overwrapped for Freshness Protection
The new overwrapping assures additional freshness protection for these mighty handy packs which fit pocket, glove compartment, fishing tackle box and other "stowaway spots."
America's Largest Selling Brand of Cigars
KING EDWARD

Eaglets Open Track Season on Wednesday

Father Gabalski Back as OL St. Mary Hosts Brighton Cindermen

With Father John Gabalski back at the helm, Orchard Lake St. Mary's track team opens its 1956 season Wednesday at home against Brighton of the Wayne-Oakland League.

Father Gabalski, who has been on official leave of absence, returns to the largest track squad in the school's history and finds it well-stocked with veterans plus a promising group of newcomers.

Returning letter winners include hurdlers Stan Majewski, Pete Madelans, Don Donakowski and Dick Strucinski; Gerry Leszczynski and Anthony Kulik in the 440-yard dash; and Jerry Ostrowski and Roy Selenske in the 880.

Selenske, Madelans and Strucinski will also compete in the high jump and Majewski, Leszcznski and Chet Wajda are slated for duty in the broad jump. Wajda is the No. 1 pole vaulter and Joe Waluk and Leszcznski will put the shot.

Other reutrning lettermen are Terry Raymond, Clem Otolski, John Daniel, Tom Sieland, Larry Harris, Bob Wojciechowski, Andy Zambrzycki, Frank Kokoczka, Larry Charkowski, Sam Piaseczny, Cas Krasowski, Leonard Baron and Dennis Mutrynowski.

The Eaglets, co-captained by Majewski and Leszczynski, face one of the strongest schedules in St. Mary annals.

Nations in Olympic Games Total Record

MELBOURNE (INS) —The Olympic organizing committee announced today that a record number of countries is assured for the games beginning Nov. 22.

The acceptance of North Borneo raised the number of competing countries to 70, one more than were represented at Helsinki in 1952.

Top Yankee salaries were Joe DiMaggio's $100,000; Babe Ruth's $80,000; and Yogi Berra's reported salary of $50,000 for the forthcoming season.

Duffy 'Real Cheerful' Over Outlook

EAST LANSING (AP)—"I'm going to be real cheerful this spring," said "coach of the year" Duffy Daugherty. "There won't be any crying until the fall."

Daugherty, who took the runner-up spot in the Big Ten and ended his 2nd season as head coach with a Rose Bowl victory, appeared to have plenty to smile about as the talent reported for spring football practice at Michigan State.

There were a lot of players reporting for the 1st whistle Monday afternoon—more than 120—and they were big, dwarfing the coaches as they milled around tearing up the soft turf.

Returnees included 25 lettermen led by a pair of great halfbacks in Walt Kowalczyk and Clarence Peaks. Both had put on more than 10 pounds from last season and admitted weighing around 205.

"Would you call those the best halfbacks State has had since you've been here?" Daugherty was asked.

"They can do more things," Daugherty said. "And they've got more speed and power than any other combination we've had."

The sophomores, counted on to help fill in the gaps left by a dozen departing lettermen, are a heftier lot than has been the case in recent years at MSU—this the result of a planned recruiting policy with the emphasis on durable two-way players.

"They're the biggest bunch physically we've had," Daugherty said. "But that could be good or bad. We've always had the emphasis on speed and don't want a cumbersome team. Now if we could combine that size with speed . . ."

Sammy Williams, a 225-pound 6-5 sophomore end from Dansville, Mich., attracted a lot of attention from the photographers. Williams, a freshman at Michigan State briefly in 1950, was drafted by the Los Angeles Rams on the strength of his play with the Pensacola Air Base team while in the service but has elected to try college ball first.

Pat Wilson, who understudied All-American quarterback Earl Morrall last year, was picked to run the team when the squad started romping through signal drill.

At one shift, Joel Jones, bruisingly effective as a defensive end last season, has been shifted to tackle. Jones will play tackle on the short side—the position where Don Coleman drew the praise of coaches at the greatest tackle they had ever coached.

Daugherty also said he would experiment with Peaks at fullback in at attempt to find a replacement for Planutis.

"We have the greatest offense in football," Daugherty told his 1st practice session, aiming his talk particularly at the sophomores. "And if you're skeptical, wait for a few days until you go on defense in scrimmage."



OBSERVING BASEBALL WEEK — Director of the Michigan Babe Ruth League, Inc., Albert W. Bates, of Birmingham, presents Governor G. Mennen Williams with a plaque from the Babe Ruth Leagues of America in recognition of the Governor's interest in youth activities. Michigan is one of the leading states in the country in the number of Babe Ruth Leagues sponsored. The award was made in conjunction with National Baseball Week April 7-14th.

Coast Loop Opens Its '56 Season With Six Contests

By THE ASSOCIATED PRESS

It was opening day in the Pacific Coast League today as the first circuit in organized baseball launched a streamlined 168-game schedule.

Openers in the eight-team league which stretches from Vancouver, B. C., to San Diego, Calif., were concentrated in the southern end where sunny skies were forecast. The northern teams will go home later this month to give fans their initial look.

The first day scheduled in the "open classification" league, for the first time in its history primarily a major league farm circuit, called for six games. Doubleheaders were on tap at San Diego, with Los Angeles the visitors, and at Hollywood with Seattle in the gray road flannels. Single games had Vancouver, which replaced Oakland in the team lineup, at San Francisco and Portland at Sacramento.

* * *

Major league affiliations—and every team has one with the exception of Sacramento—seemed to assure fans of brighter baseball this season than they've seen in years. All rosters were laced heavily with youngsters farmed out by the majors for extra experience, but each team had a handful of grizzled veterans for a backbone.

Yankees' Shortstop Problem Is Reduced

DALLAS (AP)—The once crowded field in the running for the New York Yankees' shortstop berth is down to two players, says manager Casey Stengel—rookie Jerry Lumpe and Phil (who else?) Rizzuto.

Stengel, naturally, regards Rizzuto as the one "I know I can go with. He finished last season for me and played the World Series. He seems to be better now than through the last two springs —no aches, no pains.

* * *

"Still, Lumpe has looked good. He does everything a shortstop's supposed to do. His hitting is as good as expected. And, what's more, he's a very determined young feller."

GET READY FOR SPRING AND SUMMER DRIVING
Get Your Spring Tune-Up Now!
— STOP IN AND SEE US —

DOUBLE STAMPS WEDNESDAY
Soucy's Service
1211 North Perry St.
At Madison Street
FE 3-9557

Vic Soucy Louis Soucy

WEDNESDAY'S SCHEDULE

At Charlotte, N.C., Boston (A) vs Philadelphia (N).
At New Orleans, La., Baltimore (A) vs Chicago (N).
At Denver, Colo., Chicago (A) vs St. Louis (N).
At Louisville, Ky., Cleveland (A) vs New York (N).
At Terre Haute, Ind., Detroit (A) vs Milwaukee (N).
At Columbus, O., New York (A) vs Cincinnati (N) (night).
At Tulsa, Okla., Kansas City (A) vs Pittsburgh (N).
At Washington, Brooklyn (N) vs Washington (A).

LADIES ALL-STARS

	Pts.		Pts.
Huron Bowl	74	Manny's Bar	67
Motor Inn Rec.	74	Shaw's	58
Ward's Furniture	72	Nu-Brite	53
R. B. Munro	67	Ballard's	14

M. Foster 212, R. Keller 549; Manny's Bar 812-2324.

OAKLAND COUNTY EMPLOYES

	W	L		W	L
Pin Heads	71	36	LaForge Mkt.	57	50
Social Katz	69	38	The Five M's	54	53
County Jets	67	41	Roadsters	53	54
Ten Pins	63	44	Screwballs	48	59
TNT's	62	45	Bureau Brats	48	60
Soc. Security	61	46	Walton TV	46	62
The Tops	58	49	Jr.'s	44	63

B. Maki 186-512; Ten Pins 632—1868.

MOTOR INN CLASS 'B'

	Pts.		Pts.
Gridiron Bar	74	Braid's	57
Oak Machine	72	Tel-Huron	56
Green Lake	71	National Boh	54
White Bros.	68	Exch. Club	53
Drewrys	66	Nelson Mfg.	52
Dorris Realty	65	Bob's Builders	50
Leonard's	63	Wrigley's	50
Dobski's	61	Pont. Print.	36
Frank's Nelson Mfg.	60	Universal	26

3041.

Partners Now!

Guerin, Arcaro in Derby for Whitney

NEW YORK (AP) — In the 73rd Kentucky Derby on May 3, 1947, Eric Guerin booted Jet Pilot out of the gate and the Maine Chance Farm colt led all the way to win the 3-year-old classic by a head over Phalanx, ridden by Eddie Arcaro.

When the band gives out with "My Old Kentucky Home" on the first Saturday in May as the horses parade postward, Guerin and Arcaro are expected to be more or less partners, Guerin rides Career Boy while Arcaro probably will be aboard Head Man. Both are owned by C. V. (Sonny) Whitney of New York.

Career Boy is a dark brown son of Phalanx, who closed steadily but couldn't quite make it for Arcaro nine years ago. Head Man, a grey son of Eight Thirty, won the Experimental Handicap at Jamaica April 3. Both colts were among the top 2-year-olds of 1955.

Both are bred similarly, and while Trainer Sylvester Veitch may lean a bit toward Career Boy, he won't say the colt will be a better 3-year-old than Head Man. Phalanx and Eight Thirty both are sons of Pilate. The dam of Career Boy is Swanky, while Head Man is out of Snowfall. Both are daughters of Mahmoud, who won the 1936 English Derby. Swanky is a full sister of First Flight, a Belmont Futurity winner and only filly to ever top the Experimental Handicap ratings.

"Career Boy is big and rough, and has a rugged constitution — just like his daddy. He's getting more like Phalanx every day. He's not mean, just a big tough playboy," said Veitch.

Career Boy and Head Man wintered with other Whitney horses at Camden, S.C. and Veitch said that if Head Man showed even a 10-per-cent improvement over last season he could be as hard to beat as Career Boy.



LOOK, NO POLE! — C. M. Porter seems to be vaulting without a pole in Melbourne. Actually, he's clearing 6 feet 6 inches to retain the high jumping title in the Australian Amateur Athletic Championships at Olympic Park.

Cage Clinic Date Set

WHITE SULPHUR SPRINGS, W.Va. (AP)—The annual basketball clinic of the National Assn. of Collegiate Commissioners will be held at Southern Methodist University Oct. 29-30.

Sports Briefs

Al Smith of the Cleveland Indians doubled his previous season's home run output in 1955 when he smacked 22. In 1954 he hit 11 round trippers.

* * *

Middleweight boxer Jackie Labua is a relative of Jake LaMotta, former world middleweight champion.

* * *

Fred Haney, new coach for the Milwaukee Braves, formerly managed the Pittsburgh Pirates and was a player for the Tigers, Red Sox, Cubs and Cardinals.

* * *

The St. Louis Cardinals have the oldest battery in the big leagues when 42 year old Ellis Kinder pitches to 41 year old catcher Walker Cooper.

* * *

Top collegiate punter of 1955 was Earl Morrall of Michigan State with an average of 41.9 yards per try.

FREE
EVERSHARP-SCHICK
HYDRO-MAGIC RAZOR


when you buy two 98¢ packs of "Gold" blades...

48 blades and Injector razor...
a $2.87 value...now only $1.96!
Here's America's favorite shaving combination! The all-new Eversharp-Schick Hydro-magic Razor *plus* Eversharp-Schick's new Hydro-magic "Gold" blades —double-honed and triple-stropped to a scientifically perfect thinner shaving edge! Start enjoying smoother, closer, safer shaves today.


Limited time only! Look for this display at your favorite store!
EVERSHARP-SCHICK
'INJECTOR' RAZORS AND BLADES

More and more people agree that the
91ST YEAR BOTTLING OF PAUL JONES has the mildest, mellowest flavor of them all
$3.55 FIFTH $2.24 PINT


FOUR ROSES DISTILLERS CO., N.Y.C. BLENDED WHISKEY. 86 PROOF 72½% GRAIN NEUTRAL SPIRITS.

Confidence well justified in CUSTOM TAILORED CLOTHES
You look your best in a suit that is styled to your taste and fitted just to you.

COME IN TODAY
. . . select your favorite fabric and style . . . and we'll make you a suit you'll be proud to wear . . . moderately priced with complete satisfaction guaranteed.
HARWOOD
CUSTOM TAILORS & CLOTHIERS
908 W. Huron at Telegraph, Pontiac
FE 2-2300
Alterations—Repairs—Remodeling
Double Breasted Coat Retailored to Single Breasted

Sun Life of Canada
Specializing in Life Insurance, Pension Plans and Annuities
Official Agent
HERB ROWE FE 2-8950

2 Carry U.S. Hopes

TOKYO (AP)—Erwin Klein of Los Angeles and Leah Neuberger carried U.S. hopes into the semi-final round of the mixed doubles event in the World Table Tennis Championships tonight.

Wings Pin Hopes on Win Today

MONTREAL (AP)—The Detroit Red Wings go into the fifth game of the Stanley Cup final against the Montreal Canadiens tonight needing a victory to keep the series alive.

* * *

"There's no tomorrow," said General Manager Jack Adams of the Wings. "Our boys know what we're up against."

* * *

The Canadiens hold a 3-1 lead in the best-of-seven final and are prohibitive favorites to wind it up tonight on their home ice.

* * *

Coach Toe Blake of the Canadiens said the Red Wings tried to "get" Bernie (Zoom Boom) Geoffrion in the opening minute of Sunday's game, knowing that Geoffrion had an injured knee.

* * *

Adams and Coach Jimmy Skinner of the Wings both said Montreal's Tom Johnson deliberately struck Metro Prystai with his stick, sending the Detroit right-winger to the hospital with an eye injury.

* * *

Johnson flatly denied the allegation and talked vaguely of suing Adams.

* * *

"It was entirely an accident," said Johnson. "There wasn't even a penalty on the play."

Coach Blake said it seemed obvious to him the Wings were out to "get" Geoffrion.

* * *

"They knew he had been injured in practice and that there was some doubt for a while about him being able to play Sunday," said Blake.

* * *

"So what happened? Prystai sent Geoffrion flying after only 50 seconds of play and was penalized for tripping. We were fortunate that Geoffrion wasn't badly hurt."

* * *

The only Montreal casualty from Sunday's game, won 3-0 by the Canadiens, was little Henri (Pocket Rocket) Richard, who sprained his thumb while fighting with Norm Ullman of the Wings. Henri wore a bandage about the thumb on the trip home.

Rutgers Coach Quits

NEW BRUNSWICK, N.J. (AP) — Donald S. White, coach of the Rutgers University basketball team for the past 11 seasons, today was relieved of his duties at his own request.

Skil Home-Shop Drill

1/4 inch size



For the expert or all-around handyman . . . he'll welcome a SKIL Home-Shop Drill. Hundreds of uses, installing hardware, making furniture, repair work. Drills in steel or wood, buffs, grinds and polishes. Made of finest materials, heavy duty motor and the finest construction.

See the Complete Skil Line of DRILLS, POLISHERS, SAWS, SANDERS at

Cutting Tools & Supplies

Mill Supplies for Industry

Plenty of Free Parking

S. Cass at W. Pike FE 2-0108

FREE!
BIRTHDAY AIR TRIP
to
Disneyland





For Family of 3 . . . IT'S FREE!
See Details in Wednesday's Pontiac Press.

Sales Positions

OPEN TO MEN WHO ARE INTERESTED IN MAKING A CAREER OF SELLING

The positions we have open will provide you with a better-than-average salary (many of our men are making well over $10,000 a year.) This is not a false come-on figure . . . but instead a fact, which you can easily verify. In addition, our men are covered with Hospitalization Insurance, paid up Life Insurance, and Health and Accident Insurance. . .

We want ONLY men who can fit into a dignified sales organization who are eager to learn, steady reliable, and willing to apply themselves. There will be no ceiling on your earnings, your efforts alone will determine how much salary you can command.

You need not necessarily be in the selling field now, for we have a complete training program for persons who qualify.

If you feel that you can qualify, are definitely interested in becoming a PERMANENT part of our organization then we invite you to discuss it thoroughly with us. Let us answer all of your questions. Call Mr. Foreman for an appointment today!

Matthews-Hargreaves Chevrolet
34 Mill Street Phone FE 5-4161

Bill Ebben Chosen Titan Cage Captain

DETROIT (AP) — Bill Ebben, high scoring forward from the University of Detroit, has been chosen captain of U. of D.'s 1956-57 basketball team.

Ebben was named at the team's annual banquet last night where eight players — five of them seniors — were awarded varsity letters.

Ralph Goldstein, this year's captain who collected 1,001 points in his three seasons to become the highest scoring guard in Titan history, was awarded the J. R. Delaney Loyalty trophy.

Oliver Buick Baseball

Oliver Buick's Class A baseball team will hold practice sessions today, Wednesday, Thursday and Friday at Columbia-Joslyn's south diamond starting at 5:15 p.m. All positions are open. Interested players should contac. George Shanks at FEderal 3-7319.

Bowling Results

LAKELAND LADIES

	W	L		W	L
Uhrick	82	34	Hammel	55	61
Ballard	75	41	Harbor Bar	52	63
Ed's Tav.	65	50	Briggs	52	63
Godhardt	65	51	Sportsman	51	64
Compton	61	54	Don-L	49	66
Cloverleaf	59	57	LaChic	49	67
Hollis	59	57	Louie's Tav.	47	64
Ottmar	56	60	W. L. Music	43	68

I. Schilling 225—603; Ballard 819—2288.

NIGHTHAWKS

	W	L		W	L
Oliver Buick	72	36	Team No. 3	48	60
Harneck Htg.	61	46	Team No. 1	47	60
Sparks Griff	57	51	Parkway Gro.	38	70

F. Gullstrand 210—539; Oliver Buick 711—2111.

WAMPUS LADIES

	W	L		W	L
Ogg Clnrs.	77	30	Holbrook's	47	61
W.K.W.	63	45	Pont. Rec. 2	47	61
Drive-In	62	45	Pont Rec. 1	47	61
Abst.-Title	55	53	A & P	46	62
Pont. Beauty	54	54	Louise Gift	41	67

V. Armstrong 218, M. Uban 569; Drive-In 923—2536.

BALDWIN RUBBER

	Pts.		Pts.
Pursley's	89	Snorkers	51
Liming Serv.	81	Chiefs	46
Pontiac Rec.	71	Crazy Five	45
Pont. Cater.	69	Pantel Serv.	43
Jack's Bar	66	Art's Groc.	37

J. Lowry 214, J. Mihalek 576; Pursley's 919, Liming Serv. 2693.

ROLLING PIN

	W	L		W	L
Elkins Exc.	77	42	Huron Bowl	57	63
Shore Mkt.	75	45	Four Orphans	55	64
Banner Linen	70	49	Huron Thtr.	51	68
Buirley's	69	50	Schultz	50	70
Fillmore's	63	57	Partridge	48	71
James Flwrs.	59	61	Richards	43	77

M. Wood 227, J. Parker 592; Shore Mkt. 763—2130.

ELKS LADIES MONDAY DIVISION

	Pts.		Pts.
Jays	53	Alley Cats	44
Wolverines	50	Otters	43
Larks	48	Robins	43
Gnus	46	Owls	38
Finch	46	Skunks	36
Hummers	45	Woodchucks	34

M. Johnson 201, S. Hoffman 487; Wolverines 750—2202.

K OF C LEAGUE

	Pts.		Pts.
Pfeiffer'so	77	Stanfield's	59
Goebel's	71	Borst Realtor	58
Auburn Bar	70	Drewry's	56
Letter Shop	68	Babst	56
Wayne Heating	66	Hight Motors	53
The Shrine	65	Credit Union	50
National Boh	63	Leonard's Ser.	46
Forster Tool	62	Fleet Carrier	44
O. A. Trzos	61	Simmons Hdwe.	39
Un-Furnace	60	Contract Cart.	31

High scores—L. Graham 231; F. Casey 634; team—The Shrine, 1015; National Boh, 2807.

GRAPEFRUIT League

Roor Herb Score. He won 16 games and struck out 245 as the American League rookie of the year with the Cleveland Indians last season, and all the time his "cousins" were in the other league.

* * *

The guys he calls "cousins" are the New York Giants, and he's been treating them like po' relations this spring. In 22 innings against them the 22-year-old fireballin' lefthander has permitted only 3 runs, 12 hits and 10 walks while fanning 21.

He's looked so good the Giants' Don Mueller, a pretty fair hitter, ranks him No. 1 on the Cleveland staff—ahead of Bob Lemon, Early Wynn and Mike Garcia.

* * *

Herb was at his usual best yesterday as Cleveland beat the Giants 6-4. Mueller got an infield single and Gail Harris followed with a home run to the opposite field off a low outside fast ball in the first inning, but then Score became almost untouchable. He walked just two and fanned five while giving only one more hit in his five innings—a smash to the mound that went for a single by Whitey Lockman.

Bob Feller mopped up for the Tribe with four hits—one a two-run homer by Hank Thompson, who was purposely held back until Score departed. Giant manager Bill Rigney figured Hank might further injure his stiff shoulder swinging at Score's fast one.

Cleveland got its licks in early, belting Al Worthington for six hits and five runs in the first three frames. Hoot Evers and Jim Hegan homered off the righthander.

* * *

Cold and rain checked the exhibition schedule to five games—and pitching dominated each one.

Robin Roberts was in complete charge as the Philadelphia Phils beat Boston's Red Sox 2-1. Robin, going nine innings, tossed a six-hitter and didn't walk a man.

Milwaukee got eight scattered hits and two runs from Brooklyn rookie Don Drysdale for six frames, then jumped on Dave Cole for four runs in the eighth and won 8-4. Bob Buhl was solved for only three hits before being chased in the eighth. Bob Trowbridge cut off the Brook rally at one run, but was evicted himself in the ninth when Randy Jackson homered. Johnny Logan homered off Drysdale, a 19-year-old right-hander.

TUESDAY'S EXHIBITION BASEBALL

AMERICAN LEAGUE

	W	L	Pct.
Cleveland	18	12	.600
New York	15	13	.536
Boston	13	13	.500
Chicago	12	13	.480
Kansas City	12	14	.462
Detroit	11	16	.407
Washington	10	15	.400
Baltimore	9	17	.346

NATIONAL LEAGUE

	W	L	Pct.
St. Louis	18	9	.667
Pittsburgh	17	11	.607
Milwaukee	16	12	.571
New York	17	13	.567
Cincinnati	16	14	.533
Brooklyn	15	14	.517
Philadelphia	15	14	.517
Chicago	12	15	.444

TODAY'S SCHEDULE

At Greenville, S.C., Boston (A) vs Philadelphia (N).
At Lafayette, La., Baltimore (A) vs Chicago (N).
At Wichita, Kan., Chicago (A) vs St. Louis (N)
At Dallas, Tex., New York (A) vs Dallas (TL)
At Oklahoma City, Okla., Kansas City (A) vs Pittsburgh (N).
At Knoxville, Tenn., Washington (A) vs Cincinnati (N).
At Evansville, Ind., Brooklyn (N) vs Milwaukee (N).

MONDAY'S RESULTS

Cleveland (A) 6, New York (N) 4.
Milwaukee (N) 8, Brooklyn (N) 4.
Philadelphia (N) 2, Boston (A) 1.
Cincinnati (N) 7, Washington (A), 1.
Detroit (A) 10, New Orleans (SA) 0.
Baltimore (A) vs Chicago (N), cancelled.
Chicago (A) vs St. Louis (N) cancelled.
Kansas City (A) vs Pittsburgh (N), cancelled.
New York (A) vs Houston (TL), cancelled.

SANDERS FOR RENT
TRAVIS HARDWARE
456 Orchard Lake Ave. FE 5-8124

First Quality Original Equipment Quality

MUFFLERS



Also TAIL PIPES and EXHAUST PIPES
INSTALLED FREE
All Fords thru 1954 (6-Cyl.) and All Studebaker thru '54 (6-Cyl.)
Only $7.55 Fully Guaranteed

MARKET TIRE CO.
77 W. Huron St. Open "9 to 9" FE 8-0424

if you like fine things
(AND HAVE A KEEN SENSE OF VALUE)

Try the finest PM ever bottled!



The smart choice of those who appreciate the finest is today's PM—the finest PM ever bottled! If you like fine things, choose PM!

$2.26 Pt. Code No. 581
$3.53 4/5 Qt. Code No. 580

NATIONAL DISTILLERS PRODUCTS CORPORATION, NEW YORK • 86 PROOF • 65% GRAIN NEUTRAL SPIRITS



HERE ARE THE 10 LUCKY ONES

And Our Congratulations to You!

1. Lennie Payne, 2130 W. Walton
2. John R. Stump, 5267 Mary Sue, Clarkston
3. Eula Lippard, 268 Oakland Ave.
4. A. Garwold, 154 Perry St.
5. Hoil Skelton, 1181 Fairview, Milford
6. Roy Gundry, 21 Miller, Clarkston
7. H. Saville, 214 Pioneer
8. Glaays Heitsch, 337 W. Iroquois
9. T. Lafner, 34 S. Sanford St.
10. Mrs. C. Burling, 730 First St.

A C M E

Come in and make your color choice and pick up your "Door Prize" of 1 Gallon of ACME QUALITY ODORLESS FLAT ENAMEL.

ACME QUALITY PAINTS say 'Thank You' Pontiac

Your many complimentary remarks during our Grand Opening pleased us tremendously and we are grateful to all. Thanks again to all who attended our Grand Opening.

ACME QUALITY PAINTS, Inc.
Ben S. Jusick, Manager
3 N. Saginaw

WILSON-GMC • WILSON-GMC • WILSON-GMC • WILSON-GMC

In Pontiac, it's GMC!

Serving Your Community Since 1890

CORWIN LUMBER & COAL CO.



Decorative plywoods, acoustical and plain ceiling tile, paneling, hardware and coal supplies are just a few of the many materials supplied residents of Oakland County by Corwin Lumber & Coal Co. and delivered to their doors in a GMC Truck!

WILSON-GMC Company
675 Oakland Avenue • Pontiac, Michigan
Phone FEderal 5-9485
"BUILT IN PONTIAC—BY PONTIAC PEOPLE"

SALES & SERVICE GMC TRUCKS — BLUE CHIP GMC TRUCKS

WILSON-GMC • WILSON-GMC

State Centennial Farms Remain With Older Folk

EAST LANSING (AP)—Michigan's older farms are in the hands of its older citizens, a Michigan State University survey released today has revealed.

Albert Levak, MSU researcher, interviewed the present owners of Michigan's 234 centennial farms—those that have been in the same family for 100 years or more.

Here are some of his findings:

A large number of the centennial farms are owned by people who don't operate them... Only 23 per cent of the owners are operating their farms.

Nearly four-fifths of the centennial farmers are older than 55. More than three-fifths are beyond 65. The average age of the owner-operators is 54. For owner for farming, the average age is 71.

Fifty-five per cent of the transfers of the farms have gone to the oldest child. Thirty-two per cent have gone to children who have been neither the youngest nor the oldest.

Seventy-eight per cent of the heirs have been sons, 17 per cent daughters.

KEEP IN FAMILY

Most of the present owners said they wanted to keep the farm in the family. But most tend to delay making the arrangements as only a few have prepared wills.

In the history of the farms, 56 per cent of the transfers have resulted in breaking up units because two or more heirs shared the estate. Yet one of the heirs has always taken over the home farm and continued its operation.

In many cases, at the death of the parents, the farm was equally divided among heirs and the one who took the most active interest in the farm virtually had to start all over again.

* * *

Most of the centennial farm owners view their land as something more than a capital investment. Although 77 per cent of the owners were not operating their farms, 86 per cent still live on the land.

Levak found that centennial farm owners have one philosophy in common. They believe that:

1. Farming is hard work.

* * *

2. There is an independence in farming not found elsewhere.

* * *

3. A farm is the best place to raise a family.

* * *

4. Farming is God's way of life.

Syria is to quite growing Latakia tobacco—no market and large surpluses on hand.

DONALD DUCK — By Walt Disney

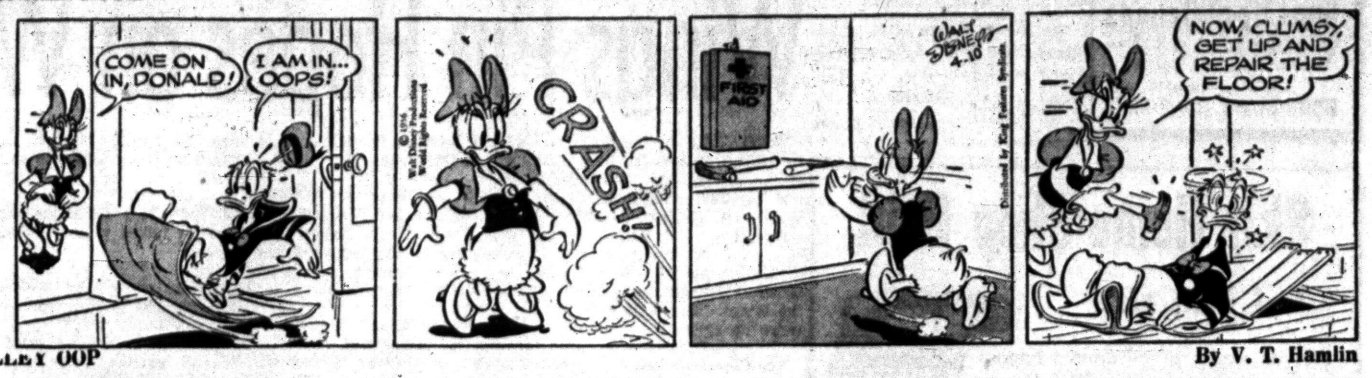

ALLEY OOP — By V. T. Hamlin

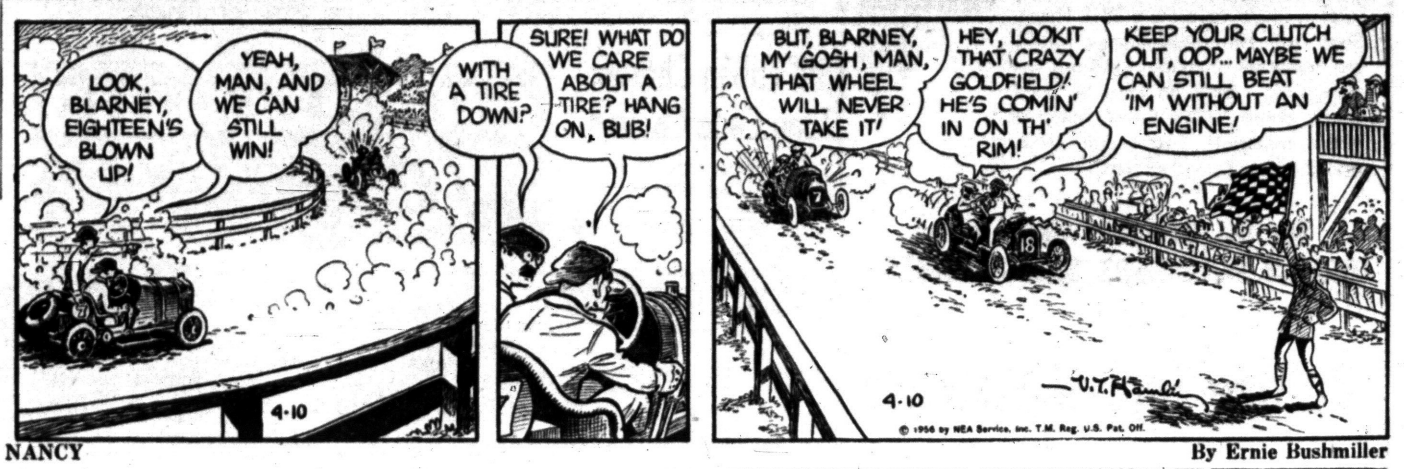

BOARDING HOUSE



NANCY — By Ernie Bushmiller

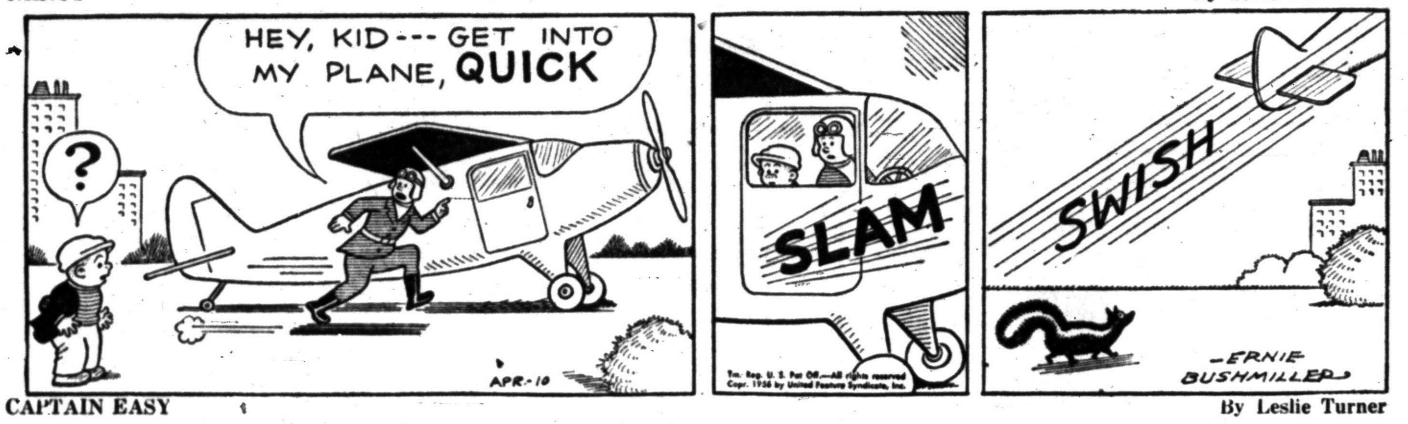

CAPTAIN EASY — By Leslie Turner

OUT OUR WAY



BOOTS AND HER BUDDIES — By Edgar Martin



MORTY MEEKLE — By Dick Cavalli

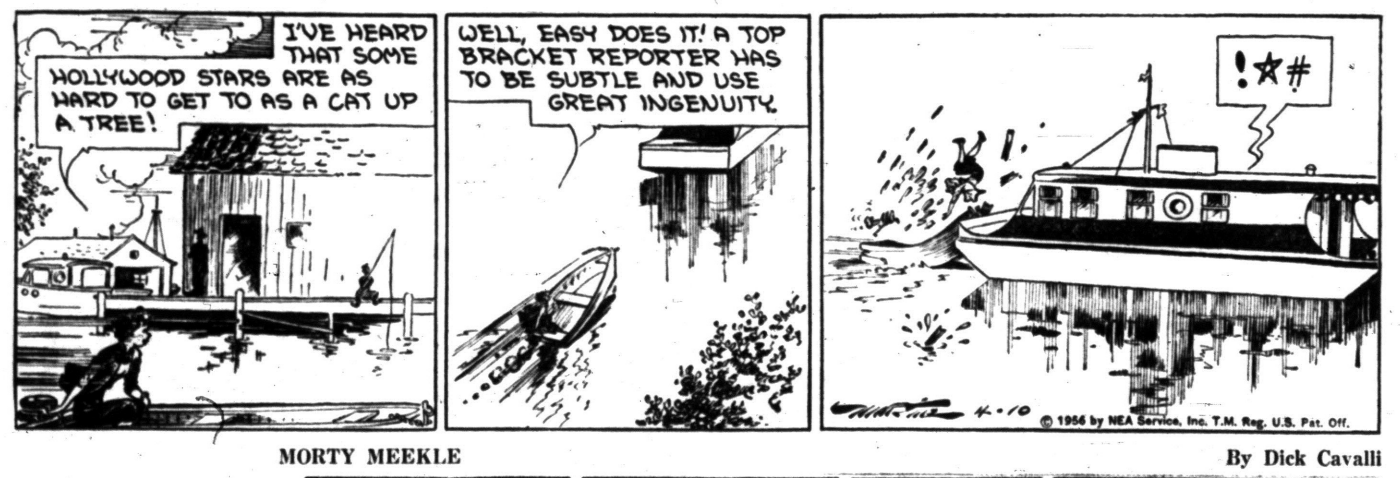

DIXIE DUGAN — By McEvoy and Striebel



GRANDMA — By Charles Kuhn



HALF ACRE CASTLE — By John Morris

DO IT YOURSELF by Crockett



Okay! I'll make the bookcase, provided every corner doesn't have to come out exactly even —

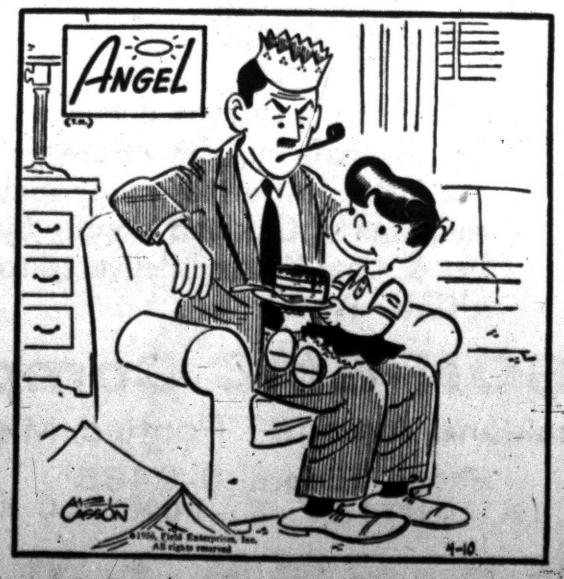

"All right . . . let's have it. What did you break?"

Grains Sell Off in Active Deals

CHICAGO (AP) — All grains sold off in active dealings on the Board of Trade today. Losses ran to several cents in wheat, soybeans and rye before the decline was halted.

* * *

Touching off the selling was such items as moisture in parts of the Southwest and uncertainty regarding the final outcome of farm bill legislation. There also was a continuation of the profit-taking noted in yesterday's market.

* * *

Wheat near the end of the first hour was ¾ to 1½ lower, May $2.33⅜; corn ¼ to 1 cent lower, May 1.45⅝; oats ⅜ to ½ lower, May 65½; rye 1¼ to 1½ lower, May $1.33½; soybeans 1¼ to 2¼ lower, May $2.80¾; lard 8 cents lower to 2 cents a hundred pounds higher, May $12.60.

Grain Prices

CHICAGO GRAIN

CHICAGO, April 10. (AP) — Open today:

Wheat—		May	65¾
May	2.33	July	66⅝
July	2.12	Sept.	68
Sept.	2.14¼	Dec.	70½
Dec.	2.17¼	Rye—	
March	3.19¼	May	1.34¼
Corn—		July	1.33¼
May	1.45¼	Sept.	1.32¾
July	1.49¼	Lard—	
Sept.	1.49⅛	May	12.60
Dec.	1.42	July	13.05
March	1.46	Sept.	13.45
Oats—		Oct.	13.50

Livestock

DETROIT LIVESTOCK

DETROIT, April 9 (AP)—Hogs salable 1,500. Undertone lower.

Cattle salable 3,500. Largely a slaughter steer and yearling run; receipts include about 700 cows and 125 feeders; choice and prime fed steers opening steady; not much done early on good to low choice steers, some bids unevenly lower; few utility and commercial steers and heifers steady; good to prime fed heifers opening steady; cows steady to weak; bulls, stockers and feeders about steady; early sales most choice fed steers 19.50-21.00; some high choice lots 21.25-21.50; several lots prime fed steers 22.00; about a load prime 960 lb fed heifers 20.50; few sales choice fed heifers 19.00-19.50; some utility and commercial steers and heifers 14.00-17.00; bulk utility cows 12.50-13.50; canners and cutters mostly 10.50-12.50; utility and commercial bulls 13.50-16.00; a load mostly choice 850 lb yearling feeder steers 21.00; small lots good and choice 500-700 lb feeders 17.50-19.25.

Calves salable 350. Vealers opening slow; outlet rather narrow; market unevenly 2.00-4.00 lower, most decline on choice and prime grades; early sales mostly good and choice vealers 18.00-23.00; few prime individuals up to 28.00; utility and commercial grades 13.00-18.00; cull and low utility 10.00-12.00.

Sheep salable 1,500. Part deck good and choice around 95 lb shorn lambs No 1 pelts 20.50, strong to 25c higher; not many other sheep and lambs sold, asking higher.

DETROIT LIVESTOCK

DETROIT, April 10—Hogs—Salable 900. No early sales.

Cattle—Salable 700. About 50 per cent fresh receipts cows; supply slaughter steers and yearlings include around 400 carried from Monday market opening general steady; most early sale good and choice fed steers and yearlings 18.50-21.50; most sales utility and commercial steers and heifers 13.00-17.00; utility cows mostly 12.50-13.50; canners and cutters mostly 10.50-12.50; utility and commercial bulls 13.50-16.00.

Calves—Salable 175. Market opening very slow; quality rather undesirable; early sales vealers steady to weak; few sales good and choice vealers 18.00-24.00; prime grade absent early some utility and commercial 13.00-18.00; light culls down to 10.00.

Sheep—Salable 1000. Market not established.

STOCK AVERAGES

NEW YORK, April 10—Compiled by The Associated Press.

	30 Indust.	15 Rails	15 Util.	60 Stocks
Previous day	273.6	145.7	74.6	190.6
Week ago	272.9	145.9	74.6	190.4
Month ago	265.7	142.4	74.8	186.2
Year ago	220.6	113.0	71.5	163.3
1956 high	275.2	147.1	75.2	191.5
1956 low	244.0	129.0	71.6	171.6
1955 high	257.8	142.4	75.7	181.5
1955 low	203.1	114.9	67.2	148.8

DETROIT STOCKS

(C. J. Nephler Co.)

Figures after decimal points are eighths

	High	Low	Noon
Allen Elect. & Equip.*	4.2	4.2	
Baldwin Rubber Co.	15.7	15.7	15.7
Gemmer Mfg. Co.	4.2	4.2	4.2
Gt. Lakes Oil & Chem*	1.3	1.3	1.7
Howell Elect. Motor Co*	4.6	4.6	
Peninsula Metal Prod.*	11.3	11.3	
The Prophet Co.*	11.4	11.6	
Rudy Mfg. Co.*	4.3	4.4	
Toledo Edison Co.	14.5	14.5	14.5
Wayne Screw Prod.*	1	1	1.1

*No sale; bid and asked.

AUTHORIZED DEALER
EMERSON—CBS
CROSLEY—BENDIX
1,000 TOP VALUE STAMPS WITH EACH NEW TV PURCHASE
JA-COX TV
463 S. Saginaw FE 5-4620

WE NOW HAVE 6 TELEPHONE TRUNK LINES
FE deral 2-0296 FE 5-9495 FE 5-9497
FE deral 2-0297 FE 5-9496 FE 5-9498
CHIEF PONTIAC FEDERAL
Credit Union
850 JOSLYN STREET


Our Home Loans are
Easy-to-Live-With
Monthly payments, like rent, bring debt-free home ownership to you safely, quickly and economically.
Capitol Savings & Loan Co.
75 West Huron St. — FE 4-0561

MARKETS

DETROIT PRODUCE

DETROIT, April 7 (AP)—The following prices cover sales of locally grown produce of No 1 and fancy grades only, brought to the farmers markets by growers and sold by them in wholesale package lots.

Prices Friday: Fruits—Apples, Delicious, fancy, 5.00 bu; No 1, 3.50-4.00 bu; apples, Jonathan, fancy, 3.50 bu; No 1, 2.50-3.00 bu; apples, Macintosh, fancy, 3.00 bu; No 1, 2.00-2.50 bu; apples, Northern Spy, fancy, 4.00 bu; No 1, 2.75-3.25 bu; apples, Steele's Red, fancy, 3.75 bu; No 1, 2.50-3.00 bu.

Vegetables, misc.—Beets, topped, No 1, 1.50-1.00 bu. Cabbage, No 1, 2.00-2.50 bu; carrots, topped, No 1, 1.75-2.25 bu. Celery root, No 1, 1.00-1.50 doz bchs. Horseradish, No 1, 1.75-2.25 pk bskt. Leeks, No 1, 1.50-2.00 doz bchs. Onions, dry, No 1, 1.00-1.50 50-lb box. Onion sets, No 1, 1.75-3.00 32-lb bag. Parsnips, No 1, 1.25-1.75 ½ bu. Potatoes, fancy, 1.90 50-lb bag; No 1, 1.60-1.75 50-lb bag. Radishes, black, No 1, 1.25-1.50 bu; radishes, hothouse, No 1, 1.25-1.50 doz bchs. Rhubarb, hothouse, fancy, 90 5-lb box; No 1, 70-80 5-lb box; rhubarb, hothouse, No 1, 1.00-1.50 doz bchs. Rutabagas, No 1, 1.25-1.50 bu. Turnip, topped, No 1, 2.00-2.50 bu.

Eggs—Large, 15.00-16.00 30-doz case; medium, 13.00-14.00; small, 9.00-10.00.

Poultry

DETROIT POULTRY

DETROIT, April 10. (AP) — Prices paid per pound f.o.b. Detroit for No. 1 quality live poultry up to 10 a.m.

Heavy hens 29-31; light type 20. Heavy broilers or fryers (2½-3½ lbs.); whites 23-24; Barred Rocks 24-26. Caponettes (4½ lbs.) 28, (5-5½ lbs.) 31-33. Old roosters 14. Ducklings 32. Breeder turkeys, heavy type hens 40.

CHICAGO POULTRY

CHICAGO, April 9 (AP)—Live poultry hens steadier; steady on caponettes; weaker on young stock; receipts in coops 20c (Friday 310 coops, 39,000 lbs); f.o.b. paying prices unchanged to 1 higher and 2 lower; heavy hens 22-27; light hens 18-19; broilers or fryers 22.5-23.5; old roosters 15-16; caponettes under 4½ lb 25-26; over 4½ lb 29-30.

DETROIT EGGS

DETROIT, April 10. (AP) — Eggs, f.o.b. Detroit, cases included, federal-state grades:

Whites—Grade A, jumbo 49-53, weighted average 52½; large 46-47, wtd avg. 46½; medium 43-45, wtd. avg. 44. Grade B, large 43-45, wtd. avg. 43½.

Browns — Grade A, jumbo 47-51, wtd. avg. 49½; large 45; medium 43. Grade B, large 42. Grade C, large 36-37, wtd. avg. 36½.

Checks 35-37, wtd. avg. 37.

Commercially graded:

Whites — Grade A large 41-44.

Browns — Grade A, large 40½-41.

Market about steady on large as supplies are fully ample and would tend to be burdensome except for the surplus being shell-treated and moved into storage. Mediums and undergrades steady with supplies light and clearing readily.

CHICAGO BUTTER AND EGGS

CHICAGO, April 10. (AP) — Butter steady; receipts 1,143,000 wholesale buying prices unchanged; 93 score AA 57; 92 A 57; 90 B 55.5; 89 C 54.5; crates 90 B 56.35; 89 C 55.35.

Eggs steady; receipts 17,200; wholesale buying prices unchanged; U. S. large whites 70 per cent and over A's 39.5; 60-69 per cent A's 39.5; mixed 39-39.5; mediums 36; U. S. standards 38; dirties 37; checks 36.5. current receipts 37.5.

CHICAGO POTATOES

CHICAGO, April 9 (AP)—Potatoes: Arrivals old stock 168; on track 288; total U.S. shipments Friday 792, Saturday 757 and Sunday 4; supplies light, demand good, and market slightly stronger. Carlot track sales, old stock: Idaho russets 4.90, bakers 5.75; South Dakota Pontiacs 4.05-4.20; Red River Valley Pontiacs, washed and waxed, 4.85-5.00. New stock arrivals 41, on track 49; supplies moderate, demand good, and market steady; new stock carlot track sales: Florida round reds in 50 lb sacks 3.35.

'Tired' Postman Just 'Stored' All Mail

DETROIT (AP)—Elwyn A. Hughes, 19, a former mail carrier who "got too tired to complete my route," was on two years probation today.

Hughes, who pleaded guilty to obstructing the mails, was sentenced by Federal Judge Theodore Levin.

The young mail man was arrested last February after a series of complaints. People on his route said they weren't getting any mail. Inspectors found 10,000 pieces of mail in Hughes' attic. All of it finally got delivered.

Hughes explained he "got too tired." Postal inspectors said he must have got tired every day as he stepped out of the post office. He had been a carrier only two weeks.

War 'Will Be Averted'

WASHINGTON (INS) — Marshal Tito's Yugoslav ambassador confidently predicted today that the outbreak of war "not only can, but will be averted" in the dyanmite-laden Middle East.

Earnings

DETROIT (AP)—Detroit Steel Corp. reports its first quarter net sales this year were $22,561,597, up approximately one-third from a similar period last year. M. J. Zivian, president, told the annual meeting of stockholders that earnings for the period may double last year's $1,015,000 for the first three

Crowley Milner & Co. yesterday reported earnings of $339,602, or $1 a share, for the year ended Jan. 31. The 1956 figure compared with $188,060, or 55 cents a share, for the similar period in 1955.

Some Stocks Lose Greatly

NEW YORK (AP) — Some deep losses were suffered by high-priced stocks today in a generally declining market.

* * *

In the early afternoon, losses of 1 to 3 points were numerous in many major sections of the list. Gains went to a point at the best, but there were few of them.

Trading was not particularly pronounced, and the pace kept in the neighborhood of yesterday's 2,760,000 shares.

* * *

The market reached a new record high last Friday, and it declined yesterday and today. Prices turned lower right after the opening bell, and they continued down during the first hour. There was some measure of recovery in the second hour, and the market held above its lows in the third hour.

Aircrafts pretty well withstood the selling with Lockheed and General Dynamics higher on the news of contracts from the Air Force for development of an atomic warplane.

Chemicals, particularly the higher-priced issues, were hardest of the major divisions. Oils had some major losses. Also lower with a showing of activity were the steels, coppers, aluminums, motors and railroads. Other sections also were down.

At noon, the Associated Press average of 60 stocks was down $1.60. It closed yesterday at $190.60 off 90 cents. It established a new record high mark on Friday.

New York Stocks

(Late Morning Quotations)

Admiral	19.1	Jones & L	49.6
Air Reduc	43¼	Kennecott	133.6
Allied Chem	124	Kimb Clk	
Allied Strs	52.2	Kroger	50
Allis Chalm	70.5	LOF Glass	22.4
Alum Ltd	120	Lib McN & L	17.2
Alcoa	44.4	Ligg & My	68.4
Am Airline	24.6	Lockh Aire	48.6
Am Can	47	Loew's	22.3
Am Cyan	75.2	Lone S Chem	78.4
Am Gas&El	55.5	Mack Trk	35.5
Am M&Fdy	29.5	Martin, Gl	35.1
Am Motors	7.5	May D Str	43.7
Am N Gas	62	Merck	27.1
Am News	30.1	Mpls Hon	73.6
Am Rad	23.2	Monsan Ch	48
Am Seating	34.2	Mont Ward	93.6
Am Smelt	93	Motor Pd	33.3
Am Tel&Tel	182.5	Motor Wheel	29.5
Am Tob	80	Motorola	68.4
Am Viscose	42.2	Murray Cp	40.4
Anac Co	78.5	Nat Bisc	38
Armco Stl	53.7	Nat Cash R	44.2
Armour & Co.	20.5	Nat Dairy	37.2
Arma Ck	36.4	Nat Gyps	57.6
Atchison	161.2	Nat Lead	96
Atl Cst Line	54.1	Nat Thea	8.1
Atl Refin	42.3	NY Central	43.2
Avco Mfg	6.5	NY Chi&St L	42.1
Balt & Ohio	47.3	Norf & West	66.2
Bendix Av	56.2	No Am Av	35.4
Benquet	1.7	Nor Pac	36
Beth Steel	165.2	Nwst Airline	17.1
Boeing Air	82.1	Ohio Oil	44.2
Bond Strs	15.4	Owens Ill Gl	74.6
Borden	58.6	Pac G & El	53.4
Borg Warner	50	Pan Am Air	19.2
Briggs Mfg	23.6	Panh Elp	78.5
Brls My	35.7	Parke Da	54.2
Brun Balke	33.4	Penney, J. C.	95
Budd Co	19.7	Pa RR	26.3
Burroughs	37.2	Pepsi Cola	23.4
Calumet & H	15.2	Pfizer	41.4
Camp Soup	40	Phelps D	68.5
Can Dry	16.2	Philco	41.4
Cdn Pac	34.4	Phillip Mor	44.6
Capital Airl	36.6	Phill Pet	98
Case, JI	14.7	Pit Plate G	90
Cater Trac	68.6	Proct & G	109.5
Ches & Ohio	60.5	Pullman	70
Chrysler	73.6	Pure Oil	40.4
Climax Mo	91	RCA	46.7
Col Brd A	26.4	Repub Stl	48.2
Col Gas	15.7	Rex Drug	9.6
Comw Ed	42.6	Rey Met	63.1
Con N Gas	36.2	Rey Tob B	51.5
Consum Pow	49.4	Rock Spg	32.4
Cont Bak	13.6	Safeway St	48.6
Cont Can	43.6	Sou Pac	47.6
Corn Pd	31.5	Sperry Rand	27.3
Curtiss Wr	31.3	Std Brand	41.2
Deere	30.1	Std Oil Calif	106
Det Edis	34.3	Std Oil Ind	59.7
Dis C Seag	37.7	Std Oil NJ	60
Doug Airc	80	Std Oil Ohio	64.2
Dow Chem	68.5	Stevens, JP	25.5
Du Pont	229.4	Stud Pack	9.2
East Air L	48.2	Suther Pap	46.2
East Kod	89	Swift & Co	47.6
Cities Svc	64.1	Syiv El Pd	50
El Auto L	37.1	Texas Co	132.2
El & Mus	3.7	Tex G Sul	36.5
Emer Rad	11.5	Thomp Pd	66.1
Erie-O	33.2	Tran W Air	25
Firestone	77	Transamer	39.1
Food Mach	65	Twent Cen	25.6
Freepot Sul	94	Underwood	41.5
Preuh Tra	34.6	Un Carbide	127
Gen Bak	9.4	Un Pac	180
Gen Dyna	61.3	Unit Air Lin	40
Gen Elec	62.1	Unit Aire	70.2
Gen Fds	100.4	Unit Fruit	52.4
Gen Mills	69	Un Gas Cp	30.2
Gen Motors	45	US Lines	27.3
Gen Shoe	27.2	US Rubber	58
Gen Tel	45.1	US Steel	60
Gen Tire	63	Van Raal	34.4
Gillette	47.7	Warn B Pic	20.6
Gobel Bf	4.4	West Un Tel	21.9
Goodrich	87.6	Westg A Bk	31
Goodyear	72	Westg El	58.8
Grah Paige	2	White Mot	44.7
Gt West S	21.5	Wilson & Co	15.7
Greyhound	14.7	Woolworth	48.5
Gulf Oil	106.2	Yale & Tow	16
Hersh Choc	51	Zenith Rad	129
Holland F	13.5	Ford Motor	58
Homestk	36.1		
Hooker El	45.2		
Hooker El pf	101.6		
Indust Ray	48.6		
Inspir Cop	61.4		
Interlak Ir	32.7		
Int Bus Mach	492		
Int Harv	36.1		
Int Nick	93		
Int Shoe	42.5		
Int Tel & Tel	36.1		
Isl Crk Coal	43.4		

'Mrs. Michigan' Finals

DETROIT (AP) — State finals in the "Mrs. Michigan" contest will be run off today with four outstate and four Detroit area mothers competing. The winner will go to the national "Mrs. America" contest.

Report Deliveries Up

DETROIT (AP)—Chrysler's DeSoto Division reports its retail deliveries in March totaled 12,959 units, the highest March figure in company history. Deliveries for the first quarter of 1956 were 30,977, compared with 32,369 in a like 1955 period.

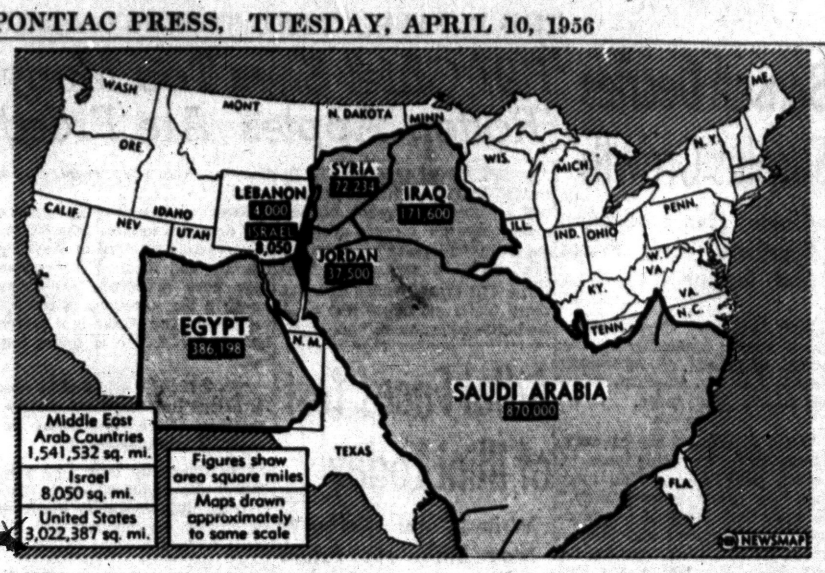

MIDDLE EAST — AND WEST — There's an awful lot of potential trouble packed into the comparatively small area of the Middle East. Map shows size of the area in relation to the United States. Note that Arab countries comprise about half the area of the United States.

Slates Foreign Policy Address

Ike Will Speak to Nation

AUGUSTA, Ga. (INS)—President Eisenhower followed his stern warning to potential aggressors in the middle East today by scheduling a major foreign policy address to the nation.

* * *

The speech will be delivered before the annual meeting of the American Society of Newspaper Editors in Washington April 21, after his return from a Georgia golfing holiday.

It will be his first major foreign policy speech in nine months—since his report to the American people on the Big Four Geneva Conference last July:

Eisenhower is expected to spell out the principles guiding the administration in its efforts to keep the Middle East powderkeg from exploding into war.

He served blunt notice yesterday that the U. S. stands ready to aid any victim of aggression in the area which poses the gravest threat to the peace of the world.

Official sources said the statement was designed to dramatize this country's determination to oppose aggression by either Egypt or Israel in the border squabble which has erupted in repeated violence.

It is the second time the chief executive has chosen the editors meeting for a major foreign policy pronouncement. He addressed the same group in April, 1953, a few months after taking office.

Parking Meter Test Finds Faulty Units

LANSING (AP) — As the result of a motorist's fast count from a Houghton parking meter, the Upper Peninsula city is junking a batch of the penny and nickel gobblers and replacing them with more accurate devices.

* * *

Miles A. Nelson, chief of the Agriculture Department's division of foods and standards, said investigators who checked motorist's complaint found, among other things:

One meter gave a total of only three minutes parking after insertion of five consecutive pennies. A single penny, instead of the usual 12 minutes, gave 4 minutes apiece in two meters, 10 minutes apiece in three meters, 16 minutes in another and 18 in another.

* * *

A penny in one meter was good for 60 minutes.

Nelson drew no conclusions.

Receives Prison Term for Market Breakin

After pleading guilty to breaking and entering of a market in 1954, Chester Knickerbocker, 39, of 1000 Myrtle Dr., was sentenced to 5 to 15 years in Jackson State Prison yesterday by Circuit Judge Clark J. Adams.

Knickerbocker had stolen a typewriter, pistol and some liquor from the store on Oct. 25, 1954.

Five Year Probation Given Garden City Man

Wayne Taylor, 28, of Garden City, was placed on five years probation and ordered to pay $300 costs after he was found guilty by a jury March 9 of the rape of a 62-year-old woman.

He was sentenced yesterday in Oakland County Circuit Court by Judge Clark J. Adams.

Business Notes

Allen G. Barry, vice president and general manager of the Michigan Bell Telephone Co. today announced the appointment of Roy E. Bradstrum as chief engineer of the company.

Bradstrum moves up from assistant chief engineer, succeeding Raymond Foulkrod who retires May 1.

Mr. and Mrs. Leo Hartley, owners of Potiac's Motel Lee, recently attended the Michigan Tourist and Resort Institute at Michigan State University. The annual event was devoted to sessions on current techniques used in conducting motel, resort and food service businesses.

Marion F. Lincicome will represent the Insurance firm of Brummett and Lincicome, Inc. 377½ Telegraph Road at the Aetna Insurance Company Casuality and Surety School, Hartford Connecticut in a five weeks session of technical training.

Cobo Assailed on Airport Mess

Bendix Official Accuses Detroit for 'Senseless' Handling of Facility

DETROIT (AP)—William A. Mara, a Bendix Aviation Corp. Executive and Board of Commerce aviation committee chairman, has accused public officials of "senseless" handling of Detroit airport problems.

* * *

Mara's accusation came yesterday before the Detroit Economic Club in a speech in which he called upon Mayor Albert E. Cobo to "straighten out the Detroit airport mess."

Mara and Robert J. Wilson, a vice president of Capital Airlines, opposed Cobo's recommended move of airline operations from Willow Run Airport to Detroit-Wayne Major, 12½ miles nearer Detroit.

The city-county viewpoint was presented by Glenn C. Richards, Detroit commissioner of public works, who said travelers annually waste $1,250,000 in transportation costs and half a million hours in time through the use of Willow Run instead of Detroit-Wayne Major.

Both Wilson and Mara estimated it would cost 28 to 32 million dollars to complete Detroit-Wayne Major Airport, and Mara said "practical considerations demand these funds be spent for development of the northeast airport."

Mayor Cobo, in addition to advocating a switch to Detroit-Wayne Major from Willow Run, has recommended construction of an airport in suburban Warren Township to serve northeastern residents of the metropolitan area.

Educators to Attend 4-Day Conference

Two Pontiac educators will attend the 34th annual convention of the International Council for Exceptional Children (ICEC) which opens in Minneapolis, Minn. tomorrow (Apr. 11).

William Wright, principal of Linda Vista School and director of special education and Evelyn Gottschalk, hearing consultant for the Pontiac schools, will make the trip.

ICEC President Francis E. Lord, coordinator of special education, Los Angeles State College, will keynote the convention with his opening session address on "Accepting the Challenge to Meet the Needs of Children with Special Problems."

Speakers, symposia and various group discussions will mark the four day meeting. The ICEC, a department tof the National Education Association, is a 9,000 member organization which serves as a coordinating force between special and general education and between various related professions which are concerned with problems of exceptional children.

Add More Charges Against 2 Youths

Two Pontiac youths, held in Oakland County Jail on charges resulting from a series of gang burglaries, yesterday were charged in addition with stealing parts from a car at the Fisher Body parking lot last month.

Pontiac police claimed two tires and two wheels were stolen March 3 by Robert A. Marsino, 17, of 370 E. Tennyson Ave. and by Richard C. Flansburgh, 22, of 46 E. Cornell St.

Marsino also is charged with receiving stolen property and Flansburgh for breaking and entering after nine arrests made in a round-up last week. The pair allegedly were part of a gang which stole beer for parties, police said.

Songwriter Jack Little Found Dead in Bed

HOLLYWOOD (INS) — Pianist Little Jack Little, 55, who wrote "Jealous" and "A Shanty in Old Shanty Town," was found dead in bed yesterday in his Hollywood, Fla., home.

His real name was John Leonard. He was popular in the 1920s and was a song plugger, a vaudeville singer and a pioneer radio performer before he became a band leader.

Unionists Quizzed in Acid Attack Probe

NEW YORK (AP) — Two more members of Local 138 of the International Union of Operating Engineers have been questioned in the acid hurling assault on labor columnist Victor Riesel.

* * *

The 41-year-old syndicated columnist criticized elements in the Long Island local in a radio broadcast shortly before a hoodlum splashed sulphuric acid in his face last Thursday.

The office of Manhattan Dist. Atty. Frank S. Hogan said the two men questioned last night were Edward Revere and George Feeney Sr., both of East Meadow and Long Island.

* * *

Another member of the local, now attending a union convention in Chicago, will be questioned when he returns, Hogan's office said.

Other members of the local were questioned previously.

Ford Puts Price Tag on New Model Plans

PORTLAND, Ore. (AP) — Richard E. Krafve, general manager of Ford's Special Products Division, said yesterday the Ford Motor Co. will invest 250 million dollars in developing its new medium-priced car and a dealer setup to go with it.

An additional 100 to 150 million dollars will be spent for tools, facilities and working capital before the first car reaches the market, he said.

Krafve told a Chamber of Commerce meeting here that Portland may become the northwest sales headquarters for the car.

Fur farming has been banned in New Zealand.

714 Community Nat'l Bank Building
Phone FE 4-1568-9
BAKER & HANSEN
Richard H. DeWitt
Res. FE 5-3793
Accident Insurance
Automobile Insurance
Liability Insurance
Burglary Insurance
Donald E. Hansen
Res. FE 2-5513
Fire Insurance
Life Insurance
Plate Glass Insurance
Bonds—All Types
"Government that oppresses is more terrible than Tigers."
—Confucius

STOCKS—BONDS
Consult Us for First Hand Information in Stock and Bonds
We maintain a direct line to a member of all Principal exchanges with up-to-the-minute quotation service available at all times.
C. J. Nephler Co.
818 Community National Bank Bldg. FE 2-9119
HOURS: 9 TO 5

Defend Buying on Installment

Speakers Cite Evidence at National Consumer Credit Conference

ANN ARBOR (INS) — Installment buying was defended yesterday at the National Consumer Credit Conference in Ann Arbor.

* * *

Speakers cited evidence of expanding economy to prove that prosperity would continue to curve upward despite possible short dips.

However, Robert B. Smock, Wayne University research associate, said the credit industry must assume additional responsibility to make credit practices sensible for the individual family and the economy as a whole. Otherwise, Smock added, direct government regulation would be bound to be rigid and restrictive.

The Wayne University specialist predicted a 15 million population increase by 1960. He said the number of spending units will increase even faster than the number of families.

Working wives were cited as an important economic factor. In 50 per cent of households with an income of $7,500 or over, there is a working wife, Smock said.

* * *

Smock defended the modern American household as "undoubtedly the healthiest, happiest, most efficient institution ever devised for rearing the independent kind of person on which a Democracy depends."

Auto Parts Supplier to Halt Production

DETROIT (AP)—Vinco Corp., of Detroit, says it will cease production of auto parts at the end of the current model year because it is unable to make a profit at current prices.

Motors Products Corp., also of Detroit, made a similar announcement last week, saying the move was brought on by a "squeeze in automotive parts prices."

The company said it would continue its Vinco Division, which operates two Detroit plants, primarily for defense work.

News in Brief

Pleading guilty to a charge of driving while under the influence of liquor, Kermit Henson, Walled Lake, was sentenced to serve 30 days in the Oakland County Jail. Henson was arranged yesterday before Justice Edmund Yerkes of Novi.

A $75 fine costs of $25 were paid by Leo Marttila, of Atlanta yesterday following his guilty plea before Avon Justice Luther G. Green. Martilla had been charged with driving while under the influence of liquor.

Charged with reckless driving, Raymond Konkel, Center Line, paid a fine of $50 and $20 costs Monday levied by Justice Helmar G. Stanaback of Orion Township. Konkel had pleaded guilty to the charge.

Rummage sale. St. James Episcopal Church. 355 W. Maple, Birmingham. Thurs., April 12, 9 a. m. till 8 p. m.; Fri., April 13, 9 a. m. till noon. —Adv.

If your friend's in jail and needs bail. Ph. FE 5-9424 or MA 5-4031. —Adv.

Rummage sale will be held by the Clarkston Rotary Anns Friday from 9-9. Sat. 9-noon. Clarkston Community Center Annex. —Adv.

Breakfasts—Luncheons
Meet Your Friends in the
Riker Fountain
Riker Bldg. Lobby

Happy is the man who has enough
INSURANCE
Have you checked your insurance protection lately? We'll be glad to review your coverage and bring it up-to-date . . . no obligation.
H. W. HUTTENLOCHER Agency
H. W. Huttenlocher, 318 Riker Bldg.
Max E. Kerns, FE 4-1551

HOW I TALKED MYSELF INTO $14,000

By a Wall Street Journal Subscriber

In meetings with business associates and customers I used to be the silent one. I used to "clam up" when the talk turned to politics or economics. All I could talk about was sports.

Then I started reading The Wall Street Journal. It gave me an understanding of what goes on in the world. I learned about the changes taking place in America—new inventions, new industries, new ways to earn money. In conversations with other men I found I could interpret business and government trends a little better than they could. They wondered where I got my "inside dope."

As a result, I gained confidence in talking with people. My boss gave me more important assignments. And my income increased. Last year I earned $14,000.

This story is typical. If you think The Wall Street Journal is just for millionaires, you are wrong. The Journal helps salaried men making $7,000 to $20,000 a year. It is valuable to small businessmen. It can be of enormous benefit to the ambitious young man who wants to win advancement.

The Wall Street Journal is the complete business DAILY. Has largest staff of writers on business and finance. The only business paper served by all four big press associations. It costs $20 a year, but you can get a Trial Subscription for three months for $6. Just tear out this ad and attach check for $6 and mail. Or tell us to bill you.

Published daily right in the Midwest to bring you vital business and Washington news immediately. Address: The Wall Street Journal, 711 W. Monroe St., Chicago 6, Ill.

PMP 4-10

VALUABLE FACTS ON INVESTING
for your FREE copy of "Dividends Over the Years"
a basic guide for common stock investment
Clip and Mail This Coupon
Name
Address
City
State
Own your own share of American business
WATLING, LERCHEN & CO.
716 Pontiac State Bank Bldg.
FE 4-2895

ADVERTISEMENT

"O.K., O.K.! Stop showing off how much V. A. NYE DAIRY CO. VITAMIN-MINERAL MILK you drink!"

Defends Illegal Driver Licensing

Sheriff Says He Broke Law After Applicants 'Begged Him'

LANSING (AP)—An upper peninsula sheriff says he broke driver licensing regulations after some applicants "begged me" and threatened to drive without a license unless he issued one.

Sheriff Russell W. Hild of Luce County made the statements at a hearing Monday before Secretary of State James M. Hare, who suspended his licensing powers last month.

Hare acted after investigators reported Hild was issuing licenses to persons outside his county. With certain exceptions, state regulations provide that a sheriff can license persons only within his county.

At the conclusion of the two-hour hearing, Hild said he would follow regulations if the suspension is withdrawn. Hare said a decision on whether to lift the suspension or make it permanent will be announced later.

Hild and C.W. Coates of Sault Ste. Marie, his attorney, emphasized considrations of distance in defending the sheriff's conduct. They said he only did what the people wanted, and exhibited petitions to support their contention.

* * *

George Newman, head of drivers services under Hare, said a "survey" indicated that nearly one of three licenses issued by Hild was to residents of neighboring counties. The applications falsely bore the address of the sheriff's post office box when they were forwarded to Lansing, there by concealing from state officials what was happening.

Convention Hall Cost Increases $5 Million

DETROIT (INS) — Detroit's convention hall and exhibits building will cost more than $5 million over estimates made 16 months ago according to revised figures.

Memorial Hall Commission Director Weld S. Maybee said boosts in the price of structural steel and other increased building costs forced the architects to raise their estimates.

The building will cost $42,789,000, an increase of $5,723,000 over the earlier estimate.

The convention hall and exhibits building will be the last structure in the city's current civic center development. It is designed to give Detroit the nation's finest meeting facility.

Gets 2-5 Year Sentence

For stealing a car from a Pontiac parking lot March 3, Robert J. Hoornstra, 23, no known address, was sentenced to 2 to 5 years in Jackson State Prison yesterday by Circuit Judge Clark J. Adams.

Second Twin, 2, 'Failing Rapidly' From Leukemia

GRAND RAPIDS (AP) — Kathleen Van Lopik, 2, was "failing rapidly" today from the same dread disease that took the life of her twin sister, Eileen, last Feb. 26.

* * *

It wasn't until two weeks before Eileen died that it was discovered Kathleen also was suffering from leukemia, an incurable cancer blood disease. Doctors said it was a rarity of something like "a million to one" that two within the same family would be stricken by leukemia.

* * *

Mr. and Mrs. John E. Van Lopik, parents of the twins, said Kathleen's condition was "critical" and doctors had told them she was "failing rapidly."

The young parents have no other children, but Mrs. Van Lopik is expecting another child in June.

* * *

Kathleen, in and out of the hospital since her case was diagnosed, was readmitted the day after Easter and took a sudden turn for the worse last weekend.

Ex-Handball King Withdraws

Three Bone Fractures Force Brady to Leave National Tournament

ST. LOUIS (AP)—Former national champ Bob Brady, forced out for the 2nd straight year by an injury, was one of two seeded players who failed to reach the uarter-finals of the U. S. Handball Assn. national tournament.

Brady was forced to withdraw yesterday when X-rays showed he had broken three small bones in the middle finger of his left hand on the 20th point of the last game in his second round victory over Sig Goffstein of St. Louis.

Art Thornwall of Salt Lake City thus won by default over Brady, a San Francisco policeman who won the crown in 1953, was 2nd in '54 and missed the tourney last year with a shoulder injury. He was seeded 7th.

* * *

Top seeded defending titlist, Jim Jacobs of Los Angeles, outclassed Chicago's Bud Christiansen, 21-1, 21-11. Vic Herhkowitz, Brooklyn fireman seeded 2nd, beat Art Stickle of St. Louis, 21-18, 21-12.

Orion Township Justice Gives 90-Day Sentence

A jail sentence totaling 90 days was handed down to Robert Holt, of 4715 Joslyn Rd., yesterday when he failed to pay a fine of $25 and $10 costs which were included with a 30-day sentence.

* * *

The sentence was set by Orion Township Helmar G. Stanaback after Holt had pleaded guilty to a charge of driving while his license was revoked.

Benson Decries Surplus Growth

Claims Overproduction Smothers Farm Prices and Income

LOS ANGELES (AP)—Agriculture is not sharing adequately in prosperity, Secretary of Agriculture Benson told the American Warehousemen's Assn. today.

* * *

"Most Americans are at work, earning more, producing more, investing more and building more than ever before in our history," he said, "but many of our families who own farms and ranches are in trouble. Their costs are too high. Their prices are too low. Surpluses are smothering farm prices and income."

The secretary said a warehouse is not a market and a grain bin not a customer, "and it is markets that agriculture needs and customers that agriculture must have."

"About 10,000 commercial warehouses are storing government-owned grain under the uniform grain storage agreements," said Secretary Benson. "Almost two billion bushels of storage capacity is represented by these warehouses."

He said storage bins owned by the Commodity Credit Corp. have a capacity of 884 million bushels and that purchase of an additional 100 million bushels was authorized recently.

* * *

"We were reluctant to put the government into the warehouse business," he said. "We want to reverse this trend of government to take over business."

Steal Three Trophies From Bowling Alley

Three trophies were reported stolen last night from a bowling alley at 18 N. Perry St., according to Pontiac police.

A co-owner, Mrs. Charles J. Roberts, of Royal Oak said the loss, valued at $23, occurred sometime between 6 p.m. and midnight, while employes were busy waiting on customers.

Resident of Detroit Admits Machines Theft

Placed on three years probation for breaking and entering and ordered to pay $200 costs by Oakland County Circuit Judge Clark J. Adams, yesterday, was Lucius Stewart, 35, of Detroit.

Stewart pleaded guilty entering a factory Dec. 1 last year and stealing office machines.

Jail Waterford Man for Drunk Driving

Joseph Chaffin, 33, of 7182 Banks St., Waterford Township, was jailed for 60 days Monday on a charge of driving while under the influence of liquor.

Chaffin had pleaded guilty to the charge before Waterford Township Justice Willis Lefurgy and was committed after failure to pay a $75 fine and costs of $25.

FBI Chief Says Too Many 'Rotten Apples' Are Freed

WASHINGTON (INS) — FBI Director J. Edgar Hoover bluntly told a gathering of parole officials today they are turning loose too many "rotten apples" — prisoners who should be kept behind bars.

The FBI Chief coupled this with sharp blasts at judges who "coddle hardened criminals" and at authorities who run "country club prisons."

Hoover's free-swinging speech was delivered to more than 600 parole officials meeting in Washington. He told them: "That errors have been made and are being made in the selections of persons to benefit from parole is a proven fact and a matter of grave concern."

The FBI Chief said that no one is helped by "fuzzy and shallow thinking which contributes to maudlin sentimentality."

"We frequently hear," he said, "about the plight of some criminal, but little or nothing about his victims or the anguish and disgrace he has brought to his own loved ones."

As an example of his feelings on "ill advised parole and probation," Hoover noted that members of the 11-man gang alleged to have carried out the Boston Brink robbery received 20 paroles and 17 probations, plus one deportation pardon.

He gave numerous other examples of "fiendish" crimes traced to prisoners on probation and parole, and declared, "Society suffers when any unit of the vast machinery of criminal justice places the interests of the wrongdoer above the protection of society."

The FBI Chief emphasized that he was not attacking the principle of probation and parole but was criticizing the way those principles are sometimes applied.

Adlai Faces Test of Illini Today

Write-In for Kefauver May Stifle His Future as Dem Nominee

CHICAGO (AP)—There was light early voting today in the Illinois primary elections.

Lack of spirited clashes between candidates and rain were apparent reasons for a sparse turnout.

The Illinios ballots were headed by presidential preference tests for Persident Eisenhower and former Gov. Adlai E. Stevenson, his 1952 Democratic opponent.

Stevenson voted at a fire station in the hamlet of Half Day, near his suburban Libertyville form home at 9:30 a.m.

Asked by an election judge whether he wanted a Republican or Democratic party ballot, Stevenson replied: "Democratic. They haven't convinced me that I should change yet."

Stevenson's name is alone on the Democratic presidential ballot but Sen. Estes Kefauver, another aspirant, is expected to figure in the vote. Backers of the Tennessee senator have urged write-in votes.

Eisenhower has only token opposition in the Republican primary.

HOLDS SPOTLIGHT

The presidential preference primary took the spotlight away from the state and local races. There were only four major state contests and political experts predicted a turnout of about two million of the state's nearly five million registered voters.

Stevenson, in his final bid for support in a television broadcast last night, said: "This one means a great deal to me." He added that the "whole nation" will be watching the Illinois results.

City Resident Injured in Morning Smashup

Face injuries and a possible concussion were suffered by Paul W. Branca, 31, of 71 East Montcalm St. in a two car crash at Kennett Rd., East of Oakland Avenue at 1:45 a.m. today, it was reported by Pontiac General Hospital. He was said to be in fair condition.

The Branca vehicle struck the rear of a stopped car operated by Charles J. Rhines, 31, 1290 Stanley Avenue, police said. Rhines admitted he was stalled in the traffic lane with all lights out when struck, they added.

France has more than 300 ski resorts.

Neuropsychiatrist Attacks Peace Drugs

DETROIT (AP) — Dr. Howard D. Fabing, a Cincinnati Neuropsychiatrist, told the American College of Apothecaries yesterday that newly developed so-called tranquilizing drugs don't necessarily produce "serene peace of mind and tranquility" among all mental patients.

* * *

"Let's not kid ourselves," he said, that these drugs will "empty out the mental hospitals. There still are many forms of mental illness which we know nothing about."

The mental health authority said tranquilizers "have limited uses and different indications.

"They are not immediate in action and as a group some have small effect while others have no effect on the so-called 'normal' segments of the population," he said.

* * *

The College of Apothecaries is meeting in conjunction with the convention of the American Pharmaceutical Assn.

Waterford Man Mute on Indecency Count

John William Cutcher, of 2627 Dixie Highway, Waterford Township, stood mute to charges of gross indecency at his arraignment yesterday in Oakland County Circuit Court.

Judge Frank L. Doty entered a plea of innocent for Cutcher. No trial date has been set.

Army Clothing Expose Ready

Senate Probers Promise to Reveal 'Illegalities' Running to Millions

WASHINGTON (INS) — Senate investigators promised today to expose "illegal, unethical and immoral business activities" involving millions of dollars in Army clothing contracts.

* * *

The promise was made by Investigations subcommittee Chairman John L. McClellan (D-Ark), as his group prepared to resume public hearings on textile procurement practices in the Army's Quartermaster Corps.

New York Clothing Manufacturer Nathan Berger was called as the first witness in what McClellan called the subcommittee's "attempt to develop the circumstances surrounding the purchase" of more than a million dollars in government and municipal bonds.

He said there is evidence these bonds were bought by "two of the largest government contractors using fictitious names or names of third parties who knew nothing of these purchases."

* * *

The Senator said his subcommittee expects to show "the existence of a group of contractors who succeeded in getting contracts from the government under highly questionable circumstances."

She Can't Lose When It Comes to Winning Cars

LOS ANGELES (AP) — You could have knocked Mrs. Ellen Kenney over with a feather when she won that 1951 Cadillac in a church drawing.

"Surprised? why I'd never won anything before," she said at the time.

Today, she is speechless. She has just won a 1956 Buick at another drawing at the same church, and she got her ticket from the same person—her boss, Irving Glasser, who bought both tickets from Superior Judge George A. Dockweiler.

Eight Michigan Towns Declared Disaster Areas

WASHINGTON (AP) — The Small Business Administration has named eight more Michigan counties disaster areas resulting from last week's devastating tornadoes.

They are Leelanau, Benzie, Manistee, Grand Traverse, Montcalm, Allegan, Van Buren and Barry. Ottawa and Kent Counties previously had been declared disaster areas.

Home owners and businessmen in the counties are eligible for 3 per cent loans to repair damage caused by tornadoes. Loan applications may be filed at the Detroit office.

The world's largest cement-making plant is at Alpena, Mich.

GOC Awarding $25 U.S. Bond to City Boy, 14

Fourteen-year-old David Bennett of 590 E. Madison Ave., will be presented with a $25 U. S. Savings Bond for having served the most hours during the past three months at the Pontiac Ground Observer Corps post.

The award will be made by GMC Truck and Coach Personnel Manager Earl Maxwell whose company is offering the prize at the monthly meeting of the post tonight at 7:30 on the fifth floor of the County Office building.

Bennett will also receive second prize for having served the most time at the post during March. First prize in this category will go to John Fromm, 15, of Bloomfield Township, while third prize will go to Ronald Contor, 16, of 643 E. Madison Ave.

Detroit Made BOAC Co-Terminal in U.S.

WASHINGTON (AP) — The Civil Aeronautics Board today authorized British Overseas Airways Corp. to serve Detroit and San Francisco, and to operate a shuttle service between New York and Nassau, Bahamas.

Detroit was made a co-terminal with BOAC's prsesent terminals of Chicago and New York, on the Transatlantic route which also serves Boston and includes such intermediate points as Gander, Nfld., Montreal, the Azores and Bermuda.

The new authorization permits local flights between New York and the Bahamas capital of Nassau. Except for those flights, however, the Bahamas or Jamaica may be served only on flights starting or ending in England or Scotland, thus prohobiting direct Caribbean service by BOAC from Chicago, Boston or Detroit.

Place Milford Resident on Three-Year Probation

John Duncan, 17, of Milford, was placed on three years' probation yesterday by Oakland County Circuit Judge Clark J. Adams for the attempted breaking and entering of a Birmingham service station March 18.

Sentence Royal Oak Man for Marihuana Sale

Oakland County Circuit Judge Clark J. Adams yesterday sentenced Andrew Shegar, 19, of Royal Oak Township to 20 to 25 years in Jackson State Prison for selling marihuana cigarettes May 5.

He was found guilty by a jury on March 28.

Give Ferndale Resident 1-15 Year in Prison

Leroy Gray, 20, of Ferndale, was sentenced yesterday to serve 1 to 15 years in Jackson State Prison by Circuit Judge Clark J. Adams for taking part in a breaking and entering of Connolly's Jewelers March 8.

Adams sentenced Gray to serve a one to five year term concurrently for the theft of an automobile March 11.

Barges moved more than a million tons more freight through the New York State Barge Canal system in 1955 than in 1954.. The 1955 tonnage far exceeded 4,000,000 tons.

NOTICE OF SALE
$150,000
SCHOOL DISTRICT NO. 7 OF THE TOWNSHIP OF WHITE LAKE OAKLAND COUNTY, MICHIGAN SCHOOL DISTRICT BONDS

Sealed bids for the purchase of School District Bonds to be issued by School District No. 7 of the Township of White Lake, Oakland County, Michigan, of the par value of $150,000 will be received by the undersigned, at the Dublin School Building, No. 9260 Sandyside, in said school district (Post Office Address: Route No. 6, Pontiac, Michigan), until 8:00 o'clock p.m., Eastern Standard Time, on Tuesday, the 24th day of April, 1956, at which time and place said bids will be publicly opened and read.

Said bonds will be dated May 1, 1956, will be coupon bonds in the denomination of $1,000 each, will be numbered consecutively in the direct order of their maturities from 1 to 150, both inclusive, and will bear interest from their date at a rate or rates not exceeding 4% per annum, payable on December 1, 1956, and thereafter semi-annually on June 1 and December 1. Each bid shall state the annual interest rate or rates upon which it is submitted, expressed in multiples of ¼ of 1%. The interest rate for each coupon period on any one bond shall be at one rate only. Accrued interest to date of delivery of such bonds must be paid by the purchaser at the time of delivery.

Said bonds will mature serially on the first day of June in each year as follows: $4,000 in each of the years 1957 thru 1962; $5,000 in each of the years 1963 thru 1967, $6,000 in each of the years 1968 thru 1972, $7,000 in each of the years 1973 thru 1975, $8,000 in each of the years 1976 thru 1979, and $2,000 in each of the years 1980 and 1981. Bonds maturing in the years 1976 thru 1981 are subject to redemption by the school district prior to maturity, in inverse numerical order, on any one or more interest payment dates on and after June 1, 1966, at par and accrued interest plus a premium on each bond in accordance with the following schedule:

$20 if called to be redeemed on or after June 1, 1966 but prior to June 1, 1969
$15 if called to be redeemed on or after June 1, 1969 but prior to June 1, 1972
$10 if called to be redeemed on or after June 1, 1972 but prior to June 1, 1975
$5 if called to be redeemed on or after June 1, 1975

Notice of redemption shall be published not less than 30 days prior to the date fixed for redemption, at least once in a newspaper or publication circulated in the City of Detroit, Michigan, which carries as a part of its regular service, notices of the sale of municipal bonds. The remaining bonds will not be subject to redemption prior to maturity. Both principal and interest will be payable at such bank or trust company in the State of Michigan as shall be designated by the original purchaser of the bonds.

The bonds are to be issued for the purpose of defraying a part of the cost of erecting and furnishing an addition to the Dublin School building in said school district, and will be the general obligations of the school district which is authorized and required by law to levy upon all the taxable property therein such ad valorem taxes as may be necessary to pay said bonds and the interest thereon, without limitation as to rate or amount.

For the purpose of awarding the bonds, the interest cost of each bid will be computed by determining, at the rate or rates specified therein, the total dollar value of all interest on the bonds from May 1, 1956 to their respective maturities and deducting therefrom any premium. The bonds will be awarded to the bidder whose bid on the above computation produces the lowest interest cost to the school district. No proposal for the purchase of less than all of the bonds or at a price less than their par value will be considered.

A certified or cashier's check in the amount of $3,000 drawn upon an incorporated bank or trust company and payable to the order of the Treasurer of the school district must accompany each bid as a guarantee of good faith on the part of the bidder, to be forfeited as liquidated damages if such bid be accepted and the bidder fails to take up and pay for the bonds. No interest shall be allowed on the good faith checks and checks of the unsuccessful bidders will be promptly returned to each bidder's representative or by registered mail.

Bids shall be conditioned upon the unqualified opinion of Berry, Stevens & Moorman, attorneys, Detroit, Michigan, approving the legality of the bonds. The cost of said legal opinion, and of the printing of the bonds will be paid by the school district. Bonds will be delivered at Detroit, Michigan.

The right is reserved to reject any or all bids.

Envelopes containing the bids should be plainly marked "Proposal for Bonds."

CARLTON M. RICHMOND,
Secretary of the
Board of Education

Dated: April 4, 1956.

Notice is further given that the above described issue of bonds has been qualified to the extent of 100% by the Superintendent of Public Instruction of the State of Michigan pursuant to Act No. 151 of the Michigan Public Acts of 1955.

CARLTON M. RICHMOND,
Secretary of the
Board of Education
April 10, 1956

Death Notices

FERGUSON, APRIL 8, 1956, IVAN P., 3046 Portman, Keego Harbor, age 77; beloved husband of Nina M. Ferguson; dear brother of Mrs. Pauline Boomer. Funeral service will be held Wednesday, April 11 at 1 p.m. from the C. J. Godhardt Funeral Home with Rev. Paul Havens officiating. Interment in Maplegrove Cemetery, Ovid, Mich. Mr. Ferguson will lie in state at the C. J. Godhardt Funeral Home, Keego Harbor, Mich.

GARRETT, APRIL 9, 1956, HARRY, 81, Mark St., age 37; beloved husband of Mrs. Velma S. Garrett; dear father of Lois, Elaine and Diane Garrett; dear brother of Cecil Garrett, Rev. Ray Garrett, Wayne Garrett, Mrs. Kathleen Widger, Miss Joyce Garrett and Mrs. Garrett. Mr. Garrett is at the Pursley Funeral Home where arrangements will be announced later.

GEE, SR., APRIL 8, 1956, JOSEPH W., 3825 E. Highland Rd., White Lake, Mich., age 53; beloved husband of Mrs. Betty Gee; beloved son of Mrs. Mabel Gee; dear father of Joseph W., Gee, Jr.; dear brother of Maurice Gee. Funeral service will be held Wednesday, April 11 at 2:30 p.m. from Richardson-Bird Funeral Home, Milford, with Rev. Robert Bickley officiating. Interment in South Lyon Cemetery. Graveside service under auspices of Oxbow V. F. W. Post. Mr. Gee will lie in state at the Richardson-Bird Funeral Home, Milford, Mich.

SEELY, APRIL 9, 1956, LUCY Louise, 9330 Ortonville Rd., Clarkston, age 45; beloved wife of Stanley I. Seely; beloved daughter of Electia Peel; dear mother of Mrs. Weldon Lewis, Wanda Mae and Michael E. Seely; dear sister of Charles, Walter, Elwin and George Peel, Mrs. Doris Kilgore, Mrs. Emma Frericks, and Mrs. Joe Teabolt. Funeral service will be held Thursday, April 12, at 1:30 p.m. from Voorhees-Siple Funeral Home. Interment in Perry Mt. Park Cemetery. Mrs. Seely will lie in state at the Voorhees-Siple Funeral Home.

VALENTINE, APRIL 8, 1956, FOREST P., 8120 Flagstaff, Union Lake, age 68; beloved husband of Mrs. Isabelle C. Valentine; dear father of Mrs. Henry P. (Violette) Payette; dear brother of Charles, Gladly, Samuel and Shirley Valentine, Mrs. Alta McKeown and Mrs. Bessie Cervantes. Funeral service will be held at St. Patrick's Church at 10 a.m. Thursday, April 12 with Rev. Thomas A. Edison officiating. Interment in Mt. Hope Cemetery. Mr. Valentine is at Donelson-Johns Funeral Home where reclination of the Rosary will be held Wednesday evening at 8 p.m.

WILLIAMS, APRIL 7, 1956, DANIEL C., 336 St. Sheffield Ave., age 69; dear father of Mrs. Virgil Nitzschke and Charles M. Williams; dear brother of Stanley B. Williams. Funeral service will be held Wednesday, April 11, at 11 a.m. from Voorhees-Siple Funeral Home with Rev. Edward D. Aichard officiating. Interment in White Chapel Cemetery. Mr. Williams will lie in state at the Voorhees-Siple Funeral Home.

Card of Thanks 1

WE WISH TO EXPRESS OUR gratitude for all kindness, flowers and cards during our recent bereavement. Particularly Father Immel, friends and relatives, Oakland County Sheriff's Dept. and Auburn Hts. Fire Dept. Mr. and Mrs. James Keith Breckenridge.

Card of Thanks 1

WE WISH TO EXTEND OUR heartfelt thanks and appreciation for the acts of kindness, messages of sympathy, and beautiful floral offerings received from our kind friends and neighbors during our recent bereavement in the loss of my husband Nickoles Marcus. We especially thank Father Achillis Stagris of the Greek Orthodox Church for his kind words and the St. Joseph Hospital, Mrs. Ruby A. Marcus and Mr. and Mrs. Lawrence E. Sovey.

WE WISH TO EXPRESS OUR sincere thanks to our many friends and neighbors, also Rev. Theo. H. Allebach, for their kindness during our recent bereavement. The Family of Lottie M. Graham.

WE WISH TO EXTEND OUR heartfelt thanks and appreciation for the acts of kindness, messages of sympathy, and beautiful floral offerings received from our kind friends and neighbors during our recent bereavement in the loss of our beloved daughter. We especially thank the Rev. Wayne Welton, Kirkby Funeral Home, Davidson Catering Co., Local 125 and friends at Baldwin Rubber and relatives, Avery, Nevadell & Boys.

In Memoriam 2

WE WISH TO EXPRESS OUR deep gratitude to our many friend and neighbors to the Pontiac Motor company and the fellow workers for the assistance, sympathy and floral offerings during the loss of our wife and mother, Albert Casner family

IN LOVING MEMORY OF MY dear husband, Tom Marinoff, who passed away April 8, 1953.
From this world of pain and sorrow
To the land of peace and rest,
God has taken you, dear husband,
Where you have found eternal rest.
Sadly missed by wife Mary, daughter & grandson.

The Pontiac Press
FOR WANT ADS
DIAL FE 2-8181
From 8 a.m. to 5 p.m.

All errors should be reported immediately. The Press assumes no responsibility for errors other than to cancel the charges for that portion of the first insertion of the advertisement which has been rendered valueless through the error. When cancellations are made be sure to get your "kill number." No adjustments will be given after the first insertion.

Closing time for advertisements containing type sizes larger than regular agate type is 12 o'clock noon the day previous to publication.

Transient Want Ads may be cancelled up to 9:30 a.m. the day of publication after the first insertion.

CASH WANT AD RATES

Lines	1-Day	3 Days	6 Days
2	$1.50	$1.86	$2.76
3	1.50	2.70	3.90
4	1.80	3.48	5.04
5	2.25	4.05	6.00
6	2.70	4.86	7.20
7	3.15	5.67	8.40
8	3.60	6.48	9.60
9	4.05	7.29	10.80

In Memoriam 2

IN LOVING MEMORY OF Richard H. Vine who passed away suddenly April 10, 1936.
Twenty lonely years have passed away,
Since our great sorrow fell.
The shock that we received that day
We still remember well.
We little thought when leaving home
You would no more return.
That you in death so soon would sleep,
And leave us here to mourn.
God gave us strength to bear it,
Courage to fight the blow,
But what it meant to lose you
No one will ever know.
Still sadly missed by his loving wife Lizzie and daughter Josephine

Flowers 3

DUNSTAN'S FLOWERS
3484 W. Huron FE 2-8301

Funeral Directors 4

AIR AMBULANCE GROUND
Pursley Funeral Home FE 4-1211

COATS FUNERAL HOME
Complete facilities: OR 3-7787
Drayton Plains — Waterford Twp.

DIGNIFIED SERVICES
KIRKBY
Funeral Home—FE 4-1882

Donelson-Johns
FUNERAL HOME
"DESIGNED FOR FUNERALS"
SPARKS-GRIFFIN CHAPEL
Thoughtful Service FE 2-5841

Voorhees-Siple
FUNERAL HOME
Ambulance Service. Plane or Motor
FE 2-8378

Cemetery Lots 5

6 BEAUTIFUL GRAVE LOTS, will divide. Perry Mount Cemetery. FE 4-6862.

FOUR LOTS IN WHITE CHAPEL Cemetery, $350. FE 4-2102.

WHITE CHAPEL, BURIAL PLOTS good locations $45 and up. LI 2-2167.

At 10 a. m. Today there were replies at the Press office in the following boxes:

3, 12, 16, 21, 22, 25, 28, 30, 56, 59, 60, 61, 64, 65, 75, 78.

Help Wanted Male 6

ACTUAL JOBS OPEN IN THE U.S. So. Am., Europe. To $15,000. Travel paid. Write only Employment Info. Center, Room 660, 470 Stuart St., Boston 16.

AD, BOOK MATCHES
Sell Full or Part Time
This is the BIG presidential election year when candidates demand the UNION LABEL on matches! Make FAST DAILY commissions with our free Powerhouse Outfit! Year around sales with Calamour Girls, Hillbillies, etc. 20to30to-40s. Every business hot prospect SUPERIOR MATCH CO., 7396 S. Greenwood, Chicago 19, Ill.

AIRLINES NEED
Young men 17 to 30. See our ad under Instruction National School of Aeronautics.

Help Wanted Male 6

AD MATCHES, SELL AMAZING DESIGNS! 10, 20, 30, 40 and 240 - light book matches. BIGGER SPOT CASH COMM; Every business a prospect. Repeats. Repeats. Start without exp., men, women, full, part time. BUY NOTHING. Sales kit furn. MATCH CORP. OF AMERICA, Dept. OX, Chicago 32.

ARTIST AND DISPLAY LAYOUT MAN. MUST BE QUALIFIED IN LAYOUT AND COPY WRITING. WRITE BOX 31, PONTIAC PRESS GIVING FULL DETAILS OF TRAINING, EXPERIENCE AND BACKGROUND.

ATTENTION
MEN UNDER 28
Travel USA. Trans. available, representing publishers of Look mag. comm., bonus, circ. sales. Very good future. See Miss Shaheen 10 a.m. to 3 p.m. Hotel Roosevelt. No phone calls.

AT ONCE
A FEW MEN
OUTSIDE WORK, MECHANICAL ABILITY HELPFUL, APPLY 1064 W. HURON ST. BETWEEN 10:30 TO 12.

ASSEMBLY, CABINET AND INstallation men for housetrailer work. Apply Holly Coach Co., Holly, Mich.

AUTOMOBILE BUMP MAN. FIRST class only. FE 4-5869.

BARTENDER FOR NEWLY DECOrated lounge, only sober willing worker need apply. Morey's, after 4:00 p.m. EM 3-4137.

COLLEGE GRADUATES
Permanent positions on our sales staff open immediately. No overnight traveling. $4200 salary and bonus arrangement. Prefer married men, 30 to 40. Applications confidential. Our men know of this advertisement. Write Pontiac Press Box 30.

COOK, MUST BE GOOD MAN and able to produce, good references, top pay to right man. Inquire in person only, no phone calls. Old Mill Tavern Hotel, Waterford.

DO YOU TRUST YOUR WIFE
IF you are young, married and ambitious do you trust your wife to help you get started on the road to a successful career? If she is not tied down by family obligations and can accompany you throughout the U. S. for the first eighteen months, you are on your way to earning really big money in an amazingly short time. Can your wife type and drive your car? Then write us today and find out how you can join us in the radio and TV programming field. Only men seeking a permanent connection need apply.
NRB, Inc., Glens Falls, N. Y.

Help Wanted Male 6

BOYS 17 & 18. FULL TIME work. Lawn cutting $1 per hr. 2163 Jones Rd. Near Pontiac Airport. Apply 7:30 a.m. only.

EAVESTROUGH INSTALLER, EXperienced men only need apply. McLaine Heating and Sheet Metal Co., Inc. 497 S. Saginaw.

ELECTRICAL SUPPLY HOUSE needs:
1 Pricing Clerk
1 Outside Salesman
1 Counter Clerk
1 Fixture Salesman
Unlimited opportunity for aggressing people. Good pay and future. Write Pontiac Press, Box 61.

EXPERIENCED ALL AROUND dry cleaner; wanted: full time work. High school education. Write Pontiac Press, Box 68.

EXPERIENCED LAYOUTS AND plate fitters. Must be able to tack his own work. Sundeen Mfg. Co. 5454 Dixie Highway.

EXPERIENCED SERVICE MAN for automatic washers & dryers. Steady work. Vacation with pay. Must furnish references. Call for interview. FE 5-8412.

EXPERIENCED SINGLE MAN for general farm work by month. Carl Dobat, 2460 Dutton Rd, Rochester.

EXPERIENCED WOOL PRESSER. Clawson Cleaners. 38 N. Main. Lincoln 3-3025.

FACTORY SALESMEN, SELL Charles Chester nationally known Cushion shoes direct. Complete line for entire family. Full time, or side line. Full time men earn up $25.00 per day in commission. Big repeats. Sample and equipment furnished producers. CHARLES CHESTER SHOE CO., 282 A Chester Bldg. Brockton, Mass.

HANDYMAN FOR STEADY YEAR around work, good wages, paid vacations, must have own transportation or live in, for appointment call EM 3-8342.

KOREAN VETS AND NON-VETS
See Ad Under Instructions—9.

MALE JANITOR WORK AND GENeral handyman. Apply in person. Yates Machine Works, 115 S. Main St Rochester.

10 Boys
We need 10 boys, 16 to 18 yrs. of age, to work one afternoon only, Thursday, April 12th. From 12:30 p.m. to 4:00 p.m. Apply in person Monday or Tuesday, to
Bert Falkner
Circulation Dept.
The Pontiac Press

MAN AROUND 55 YRS. OF AGE to do chores on farm. 6310 W. Maple, Walled Lake.

MECHANIC WANTED WITH BUick - Pontiac experience. Anderson's Pontiac-Buick. Utica. FE 3-3001.

3 MEN NOT OVER 45, MUCH younger preferred, interested in making Real Estate selling a career. Experience DEFINITELY not necessary. We will train you. Your chance to work for a progressive Real Estate office. For interview ask for John Tersigni, sales manager, Humphries Real Estate, 63 N. Telegraph Rd. FE 4-7114.

Help Wanted Male 6

MECHANICAL DRAFTSMAN FOR minor layout and detailing. This is a salaried and permanent position, in a research and development laboratory. Midwest 4-4209.

MEN FOR LANDSCAPING WORK. Apply 75 Willard St. after 6 p.m.

PARTS MAN
Steady employment, exceptional opportunity, should have experience, Riemenschneider Bros. 232 S. Saginaw. FE 2-0131.

REFRIGERATOR SERVICE MAN service commercial domestic and air conditioner Experience necessary. Call for appointment 9 a.m. to 11 a.m. only. Roy's Replacement parts and Service. 96 Oakland.

"SALESMEN'S DREAM." SELL something everyone needs, wants, and must have. Take orders from $1,000 worth of samples of men's, women's and children's wearing apparel, furnished you in big suitcases with no investment. Beautiful styling, best quality pants, slacks, sweaters, snowsuits, knit dresses, sport shirts, jackets, etc., which sell on sight at big savings direct to farm and city folks. Substantial earnings, big bonus & prizes—90 per cent of sales on calls. Age no barrier but car and full time necessary. Direct selling experience helpful but will train retired farmers, businessmen or others with natural ability. Many counties now open. All replies will be answered Write Great Lakes Woolen Co., Sales Manager, Box 493, Bay City, Michigan and tell us about yourself. Yes, we consider women too.

SALESMAN
Full time, opportunities galore, experience not necessary. Apply 1465 Auburn Road. Auburn Heights.

Skilled help. Machine hand, die cast diemakers, 58 hours. Excellent working conditions. Top rates. Mold-Rite Engineering Co., 45241 Grand River, Novi. Phone Northville 1462.

STRUCTURAL AND CONVEYOR detailer draftsmen. Rates $2.45 to $2.95 per hour. 55 hour week. Palmer Bee Co. MI 7-0400. JOrdan 6-8730.

T.V. SALESMAN. INSIDE AND outside work. Good income for worker. Call at Munts T.V. Inc. 1116 W. Huron.

WANTED: ASSISTANT SALES manager Good pay. Unlimited opportunity. Must be neat in appearance. Only experienced man need apply. Apply in person. Rogers Sales & Service, 695 Auburn Ave. Ask for Mr. Black.

Help Wanted Female 7

APPLICATION FOR EXPERIenced Nurses Aides now being taken. Apply Bloomfield Hospital between ten a.m. and 2 p.m. Woodward at Square Lake Rd.

4 CAMERA GIRLS, 21 TO 30. ATtractive, aggressive and good personality. On the job training for night club photography. Call STIllwell 1-7984 for interview.

2 EXPERIENCED ABLE BODIED ladies for general cleaning. Year around work, good wages, paid vacations, must have own transportation. Call EM 3-8342.

AIRLINES NEED
Young women 17 to 30. See our ad under Instruction, National School of Aeronautics.

Help Wanted Female 7

AMBITIOUS WOMAN EARN $85 weekly handling beautiful sterling and fine Bavarian china. Leads plentiful. No canvassing. Car necessary. FE 2-6775 or FE 2-9627.

BABYSITTER, 6 DAYS A WEEK. OR 3-4597.

BE A HOUSEWARES HOSTESS, get a beautiful gift or appliance for your home. For information call FE 4-1170.

BEAUTY OPERATOR
Experienced. Steady full time position. Air conditioned salon. MI 4-3666.

BOOKKEEPER EXPERIENCED five and one half day week. Apply Mr. Bedwell 3861 Elizabeth Lake Rd. Phone FE 5-8868.

CAPABLE LADY TO CARE FOR good home, and three school age children, good wages, must live in. FE 2-3829.

CAR HOP AND WAITRESSES. Call in person Tony's Drive-In, 2790 Auburn Rd., Utica.

CASHIER, ALTERNATING DAYS and eves. Must be 18 and neat appearing. Apply Manager's office. State Theater.

CASHIER FOR GROCERY STORE with experience on National Cash Register. Apply in person. Giroux Grocery, 1535 Union Lake Rd.

COUNTER GIRL. BOB'S CONEY Island, 747 N. Perry.

COUNTER HELP, NIGHT SHIFT. Also part time. No phone calls. Harrison's Hamburg, 21 N. Perry.

DEPENDABLE WOMAN TO CARE for 4 yr. old boy while mother works. FE 4-8805 after 4:30 p.m.

EXPERIENCED BEAUTY OPERator. Part time. Call FE 2-5221.

EXPERIENCED WAITRESSES Call or apply 300 Lounge

EXPERIENCED SHORT ORDER cook. Birmingham Grill. MI 4-9757.

EXPERIENCED WAITRESSES wanted. Apply after 4 p.m. Elks Club. Orchard Lake.

EXPERIENCED RETAIL SALESladies for part time work. Desire women over 21. Apply in person to Mr. Roosa, Stapp's Shoe Store, 928 W. Huron St.

EXPERIENCED COOK, BIRMINGham Community House. MIdwest 4-5832.

EXPERIENCED WAITRESS wanted. Liberty Cafe.

EXPERIENCED WAITRESS, NO Sundays, Birmingham Grill. MI 4-9757.

EXPERIENCED WAITRESS. APply in person. The Hangar Restaurant, At City Airport.

EXPERIENCED WAITRESS, FOR days. MAple 3-7551.

EXPERIENCED WAITresses wanted Martinelli's restaurant, 138 S. Woodward. Birmingham. MI 6-4883.

FRIENDLY, NEAT APPEARING woman for dignified and profitable neighborhood work. Beautiful Avon Cosmetics are delightful to sell. We help you to succeed. For information call FE 4-4808.

FULL TIME BAKERY SALESlady. Experienced preferred. Pontiac Press Box 73.

GENERAL OFFICE. CALL AT J. L. Van Wagoner Agency, 18 E. Lawrence.

GENERAL OFFICE
Light typing. Age 27 to 30. Must have transportation. Near Birmingham. Pontiac Employment Service, 18 W. Huron St. FE 4-2351.

GENERAL CLERICAL. MUST type, small office, pleasant surrounding. Write for interview giving age, experience, and pay expected, Box 32, Pontiac Press.

Help Wanted Female 7

GIRL OR WOMAN FOR LIGHT hous

Employment Agencies 8A

GENERAL OFFICE
21½ days. Single. High school diploma, 18 to 28. Needed immediately. Pontiac Employment Service. 18 W. Huron. FE 4-3551.

GENERAL OFFICE
Light typing. Age 27 to 30. Must have transportation. Near Birmingham. Pontiac Employment Service, 18 W. Huron St. FE 4-3551.

GRAEBNER'S
JOBS FOR GIRLS

RECEPTIONIST, glamorous radio studio $185
RECEPTIONIST, typist, adv. agency $200
RECEPTIONIST, for new hospital $190
RECEPTIONIST, Cashier, mature $175
VARIETY TYPIST, public relations exec. $200
GIRL FRIDAY, typist with real estate exper. $250
TYPIST, savings and loan experience $225
CASHIER, typist $180
BOOKKEEPER, full charge, 30 to 40 years old $300
JR. SECRETARY, light shorthand $260
SECRETARY, to executive $300

GRAGNER'S—Pontiac
313 Pontiac State Bank Bldg.
Phone FE 5-9277

JOBS FOR MEN

WAREHOUSE TRAINEE $320
MECHANICAL ENGINEER $600
CHEMICAL $600
OFFICE MGR. TRAINEE (Car furn.) $300

CAREER CENTER
B-1 Riker Bldg. FE 8-0416

LEARN TO BE A PRIVATE SECRETARY
You need no experience to be the private secretary to a top executive of a well known advertising firm if you took typing and shorthand in high school. Only a few letters a day. Mid-west 406 Pontiac State Bank Bldg., FE 5-9227.

RECEPTIONIST
Personable young lady to do typing and switchboard, good references necessary, excellent starting salary. SEE NANCY AT CAREER CENTER, B-1, Riker Bldg., FE 8-0416.

PONTIAC
EMPLOYMENT SERVICE
18 W. Huron FE 4-3551

SALESMAN
For wholesale distributor. Will be contacting retails stores, would prefer some experience on this level. Excellent earnings. See Nancy at Career Center. B-1 Riker Bldg. FE 8-0416

SECRETARY TO PERSONNEL MGR.
$300
The personnel manager of one of Pontiac's largest manufacturing firms asks us to find him a girl with good skills to be his personal secretary and confidential assistant. Lots of public contact for the girl who likes to meet people.

GRAGNER'S—Pontiac
313 Pontiac State Bank Bldg.
Phone FE 5-9277

Instructions 9

AIRLINES NEED
Young men, young women for hostesses, station agents, ticket agents, passenger agents, reservation agents communications, records, etc
THE MANOR COMMERCIAL AIRLINES
urgently need young men and young women, 17 to 39, with a high school education and a pleasing personality, for permanent positions in the passenger departments. A SHORT LOW-COST TRAINING PERIOD that will not interfere with your present employment or school, can qualify acceptable applicants for an exciting, glamorous career. Write, giving phone number, to Airline Training, National School of Aeronautics, Box 47, Pontiac Press.

AUTO BODY REPAIR TRAINING with welding, metal work, auto-engine, tune-up, prepares you for big pay, essential field. Learn in spare time now. Write for FREE book. Utilities Autocraft Training, Box 29, care Pontiac Press.

CAKE DECORATING COURSE
MY 2-5842

KOREAN VETS AND NON-VETS
Qualify for key jobs as: MACHINISTS, TOOL-MAKERS, DRAFTSMEN, TOOL-DIE DESIGNERS or TOOL ENGINEERS. No previous training or special education required. Investigate our Industrial co-operative program. Veterans must bring their Report of Separation, DD-214. See C. W. Harper, Waldron Hotel, Wednesday, April 11, 1 to 8 p.m. or Thursday, April 12, 10 a.m. to 8 p.m.

NEW DENTAL RECEPTIONIST course. Includes Glamour and Personality Development. Women needed to help dentists in laboratory, Xray, office. Pays well. No nursing experiences required to learn. Write for FREE information, Wayne School, Inc., Box 24, care Pontiac Press.

Work Wanted Male 10

BASEMENTS DUG, SEWER AND water connected. No job too large or too small. FE 8-3401 or FE 4-9817.

BOY, 20, WANTS WORK OF ANY kind. FE 2-2638.

CARPENTER AND CABINET work new and repair, OR 3-4857.

CEMENT WORK, FLOORS, BASEments & driveways. Cheap labor. MY 2-0702.

CARPENTER WORK, ALL KINDS. Reas. John Featherstone. FE 4-1330.

CARPENTER WORK, NEW, OR repair. No job too small, or too large. Free estimates Phone OR 3-5769 or FE 8-1014.

CARPENTER AND CABINET work New and repair. D. B. Murdock, FE 3-7861.

CARPENTRY, CABINETS, Formica & finish work. Remodeling. Repairs, EM 3-4775.

CARPENTERS, ALTERATION AND repair, FE 8-2794, FE 4-4168.

CABINET MAKER AND CARPENter, Kitchen & specialty. FE 4-5000.

CARPENTER WORK NEW AND repair. FE 4-4210.

DRIVEWAYS, ROUGH FINISHED grading, fill and top soil. FE 8-1658.

ELECTRICAL WIRING LICENSED Ed Murray FE 2-8657.

EXP. CARPENTER NEEDS work. Reliable. FE 5-8323.

INDUSTRIAL FIRST AID MAN has extensive local experience, also able to adjust muscles and ligaments, wants any suitable employment. Age 46. A. Lewis, Box 316, Sioux Falls, South Dakota.

PLASTERING AND PATCHING, OR 3-4837.

PLUMBING WORK WANTED. Reasonable, FE 5-1616.

PLUMBING WORK DONE REAsonably. OA 8-3868.

SEMI - TRUCK DRIVER, HAVE driven all kinds of trucks, also a fair painter I need work. Long or short runs, even city work. Will take anything to keep from starving. FE 3-9247.

YOUNG MAN JUST OUT OF service needs work to support Father and Mother. Please call FE 2-9202.

YOUNG MAN DESIRES WORK cutting and trimming trees, FE 8-3375.

Work Wanted Female 11

ADDRESSING AND STUFFING. Done accurately, neatly, and quickly. Good results with out of town mailing. Inquire P.O. Box 334, Milford, Mich.

BABYSITTING, WASHINGS AND ironings done. $3 a bu. FE 2-8866.

2 WOMEN WANT WALL WASHing and cleaning. FE 7-0225.

CLEANING, OR IRONING BY DAY Also babysitting. FE 5-7425.

NEED A FINANCE-FIXER? Order Classified ads to sell, rent, find a good job. FE 2-8181 is the Want Ad number!

ELDERLY LADY WISHES LIGHT housework in small Pontiac home. FE 3-7144.

GIRL WANTS DAY WORK IRONing. Call FE 4-1852.

GIRL WANTS HOUSEWORK AND babysitting. FE 3-7792.

IRONINGS, $3 BU. 1 DAY—PICKup & delivery. FE 5-9093.

IRONING, $3 A BU. 1 DAY SERVice. On E. Walton Blvd. FE 5-2397.

IRONINGS WANTED. FE 4-1393.

LADY WISHES WORK OF ANY kind. Phone FE 2-4690.

LADY DESIRES WED., THURS., Fri. day work. References. $8 a day plus fare. Call FE 4-7749 before 9 or after 6.

LADY WISHES HOUSEWORK. Motherless home preferred. FE 5-2841.

LADY WISHES WORK OF ANY kind by day. Ironing of any kind in my home. EM 3-3632.

LADY WANTS WORK BY DAY or week. Home nights. FE 8-2796 or FE 4-3268. Ask for Effie.

LADY WISHES WORK BY DAY. FE 2-7037.

MIMEOGRAPHING, TYPING, SECretarial Service. EM 3-2842.

TYPING AND CLERICAL WORK to do in own home. Experienced and references if necessary. FE 8-2687 after 6:30.

WALL WASHING, NEAT, OTHER work, FE 5-0398.

WASHINGS AND IRONINGS, PICKup and delivery, OR 3-7416, or OR 3-8605.

WASHINGS, IRONINGS DONE IN my home, also excellent work on curtains. Fully experienced. All work hand-finished. Will pick up and deliver. FE 5-1910.

WASHINGS, IRONINGS DONE IN my home, also excellent work on curtains. Fully experienced. All work hand-finished. Will pick up and deliver FE 5-1910.

WOMAN TO CARE FOR TWO children. Light housework, live in. Call FE 2-4789 after 6 p.m.

Would like housework by the day. Please call FE 2-2744.

WOULD LIKE IRONING TO DO IN OWN HOME BY THE PIECE. 3654½ AUBURN AVE. FE 4-4149.

Building Service 12

A-1 GENERAL REPAIRS, HOME and industry, OR 3-2957 after 5.

A-1 LAYING, SANDING & FIN. Pontiac Hardwood Floor Service. "Where Quality Comes First." Licensed Contractors, FE 2-7047.

ALL KINDS OF CEMENT WORK. FE 8-3785.

ADDITIONS, GARAGES, ATTICS finished. Recreation rooms and insurance repairs. K & W Builders. FE 5-2794, FE 4-4186.

AIR COMPRESSORS, AIR TOOLS. Power generators, heaters, sanders, etc. Open Sun.
JACKSON'S RENTAL
62 W. Montcalm. FE 4-5240

A-1 CEMENT WORK
LLOYD MONROE
FE 4-6866

BASEMENTS
Full or partial-repairing old & leaky basements. Waterproofing. Cement floors & drains—also additions, garages, & breezeways, roofing, siding, porches & aluminum combination windows & doors.
MICHIGAN HOME REMODELERS
3377 W. Huron FE 4-5063

BRICK, BLOCK AND CEMENT work. Also chimneys. No job too large. Residential and commercial. Guaranteed work. Ph. FE 4-8694.

BLOCK, BRICK, CEMENT WORK & fireplaces. FE 2-0468.

BRICK AND BLOCK LAYING. Footings and flat cement work. Workmanship guaranteed. OR 3-6381.

CEMENT WORK, ALL KINDS. Floors, drives, etc. Jensen, FE 2-2340.

D & M BLDG. SERVICE
ADD A ROOM AT LOW COST. FREE ESTIMATES. ALSO ROOFING, SIDING, ALTERATIONS, KITCHEN CABINETS AND CUSTOM BUILT GARAGE AND BREEZEWAYS. CALL FE 2-8245, FE 2-7004, EVES. OR 3-2276.

CEMENT AND BLOCK WORK. FE 5-0256

CEMENT & BLOCK
work. FE 5-0782

CEMENT IS OUR SPECIALTY. Floors, basements. EM 3-4679.

CUSTOM BUILDING, F.H.A. Financing. Modernizing. FE 4-5470.

FLOOR SANDING, OLD FLOORS a specialty. Carl L. Bills, FE 2-5789.

FLOOR LAYING, SANDING, FINishing. 12 Yrs. Exp. Guar. work. Free estimates. Leo & Jack, FE 5-7462.

FLOOR LAYING, SANDING AND finishing. 10 years experience. Modern equipment, guar. work. Free estimates. John Taylor, OR 3-1616.

ELECTRICAL WIRING LICENSED, Ed Murray. FE 2-8657.

FLOOR LAYING, SANDING AND finishing. Alger Miller, 18 yrs. in Pontiac. MA 5-0888.

FLOOR LAYING, SANDING & FINishing. C. Bud Bills. FE 8-2050.

FLOOR SANDING, LAYING, FIN. R. Gardner. 491 Central. FE 2-7919.

GENERAL BUILDING REPAIR. Brick, stone, cement work. Plastering and tile work. FE 4-2290.

GUARANTEED ROOFS, ALL kinds. EST. 1918 Hugus Marsh, 353 N. Cass. FE 2-3021, FE 2-8946.
HOUSE RAISING
Excavating, cement work, top soil fill dirt and gravel. FE 2-2721.

HOUSE MOVING, FULLY equipped. FE 4-8450. L. A. Young.

JOS. FLEMING, FLOOR LAYING. Sanding, finishing. 155 Edison. Ph. FE 2-4405.

LAND CLEARING — STUMP REmoval—Drainage ditches — concrete broken. OL 1-6645.

PLASTERING AND REPAIRS: ALL work guaranteed. Reasonable rates. FE 2-6864.

PLASTERING, LATHING, RESIdential-commercial & repair. R. L. Miller, FE 4-0274.

PLASTERING NEW AND REPAIR. FE 7-0251, Vern Keller.

ROOF MASTERS, NEW AND REpair. Guaranteed work. Free estimates. FE 2-7688.

R. G. SNYDER, FLOOR LAYING. Sanding and finishing. Phone FE 5-0592.

SEPTIC TANKS AND TILE fields installed. Trenching and grading. OR 3-8213 or KEnwood 3-7552.

TRENCHING AND
BULLDOZING
R. D. Tompson FE 4-8841

Business Services 13

A&B TRENCHING
Footings, water line field tile. FE 5-4961.

ACE TREE SERVICE: REMOVAL and trimming. Get our bid. FE 2-7188.

APPLIANCE SERVICE
We service all makes of auto. washers, wringer washers, refrigerators, radios, cleaners and all types of small appliances. ROY'S 96 Oakland Ave. FE 2-4021.

BASEMENTS DUG, SEWER AND water connected. No job too large or too small. FE 8-3401, or FE 5-9817.

BLOOMFIELD WALL CLEANERS. Walls and windows. Reasonable. Free est. No obligation: FE 2-1631.

ALL MAKES OF FOUNTAIN PENS repaired by factory trained men at our store. General Printing & Office Supply Co., 27 W. Lawrence St. Phone FE 3-0135.

CARPET LAYING, SEWING, binding Any repairs. Carpet cleaning on location or shop. Self employed exp. man. Call any time. Tyler 5-0173 or FE 3-7385.

CHIMNEY WORK
We specialize in chimney cleaning, repairing, rebuilding or build new chimneys. Also build and install wire baskets on chimneys. Fireplaces and incinerators cleaned and repaired. Also all kinds of furnace work. Local registered company. FE 5-3701.

DURA-CLEAN YOUR RUGS & UPholstery. Free estimates. FE 3-1772.

ELECTRICAL
SEWER CLEANING
Sinks — Sunday Service. FE 4-2021.

EXPERT APPRAISAL SERVICE of personal property, 20 yrs. experience in modern and antique furniture and fine arts. Complete facilities for sale by either public or private sale. References. L. E. and Mildred Smart, Rochester, Mich. OL 1-5621.

DRY WALL BY MACHINE FREE estimates. No job too big or small FE 5-4639.

EXPERT TREE TRIMMING & removal. Ph. FE 5-8593 or OR 3-2009.

ELECTRIC MOTOR SERVICE REpairing & rewinding. 218 E. Pike. Ph. FE 4-3981.

EAVESTROUGHING, INSTALLED and repaired. Custom metal planters. Free estimates. L & M Sheet Metal. FE 5-9313.

FURNACES CLEANED AND REpaired. Chester Nelson. FE 5-1788.

LAWN MOWERS, HAND OR POWer, sharpened or repaired. Air cooled motors repaired. One day service. Free pickup and delivery Phone FE 2-8070.

LAWNMOWER SHARPENING AND air cooled engine service. 9140 Pontiac Lk. Rd. OR 3-2211.

HEATING SERVICE
Gas, oil burners and furnaces, cleaned and serviced. All makes. Day or night. FE 4-1003. Days OL 2-9161. WAYNE HEATING CO.

PLASTERING, NEW AND REpair, Carl Buxton, FE 4-0029.

Plastering Contractor
New & repair work. All materials furn. MI 4-4229. No job too small or too large.

PLUMBING AND HEATING, H. S. Compton & Son, FE 4-3767 or OR 3-5076.

SAWS MACHINE FILED
MANLEY LEACH, 10 BAGLEY ST.

TREE TRIMMING AND REMOVal. Free estimates. Phone FE 7-8354.

TREE TRIMMING AND REMOVal. Free estimates, FE 2-6019, FE 4-5324.

V&W TREE SERVICE — SPRAYing, Dutch elm, mosquitoes & fruit trimming & removal—free estimates. Phone FE 4-8800, or FE 2-8850.

WALL WASHING AND WINDOW cleaning, homes, offices, and factories, free estimates. Phone FE 4-3921. Shovers Janitorial Service.

WELL DRILLING
Well and pump repair. OR 3-2396.

YOUR NUTRILITE DISTRIBUTOR. FE 8-0386.

Bookkeeping & Taxes 14

PUBLIC BOOKKEEPING SERVice. Reasonable rates. Phone FE 5-8868.

Dressmaking, Tailoring 16

DRESSMAKING, TAILORING 16 DRESSES, SUITS, COATS & ALterations. 191 E. Huron FE 4-7074.

LADIES' AND CHILDREN'S ALterations. 86 Arcadia Ct. after 10 a.m. FE 2-2166.

Garden Plowing 16B

ROTO TILLING
Lawns and gardens. Wayne Sutcher, OR 3-5732.

ROTO-PEELER
Myrtle 3-5631

ROTOTILLING
Gardens plowed, lawns tilled. Fast, reasonable. FE 2-0077

TOP SOIL BY THE BUSHEL, plow garden, FE 5-1207.

Income Tax Service 17

AA INCOME TAX
DAILY & EVENINGS
WAYNE GARRETT
FE 5-6889 381 S. Saginaw

ACCOUNTING AND BOOKKEEPing. Income tax specialist. FE 5-1226, Keego. John Zurbrick

AN INCOME TAX RETURN PREpared in your hom by qualified accountant with master's degree. Appt. FE 3-7534.

F. E. FLEMING, ORLANDO 3-5306 Days. Orlando 3-0364 after 7 p.m.

INCOME TAX SERVICE, YOUR home or mine. FE 4-0703.

INCOME TAX SERVICES
C. J. ODELL
PHONE EMPIRE 3-3128

INCOME TAX SERVICE
NO WAITING
BENJAMIN R. BACKUS
18 W. Huron Room 15
FE 4-1892 Eves. FE 8-0317

INCOME TAX SERVICE IN YOUR home. OA 8-3331.

SAVE MONEY
Let us file your return for you. 43 Clark St. FE 4-1444 for appt.

JACK BANNEN
TAX SERVICE
NEW LOCATION
437 S. SAGINAW
FE 3-0082

NEED HELP?
With income tax return, $5 per average return. FE 4-0706.

WORKING MAN'S INCOME TAX service. 21 East Tennyson, off Baldwin Ave. 9 a.m.-9 p.m. FE 8-1137.

Laundry Service 18

LACE CURTAINS, PLAIN OR RUFfled. Beautifully finished. Pontiac Laundry, Phone FE 2-8101.

FOR FAMILY LAUNDRY SERVice, ph. Pontiac Laundry, FE 2-6101.

WASHING & IRONING DONE IN my home. Pick up and delivery. Call FE 5-9724. MRS. LILA BRUDER, 670 Kenilworth.

Landscaping 18A

COMBINED FORCES LANDSCAPing, spring clean up by experts. FE 4-3853.

FILL DIRT LEVELED AND driveways graded. FE 5-3552.

LANDSCAPE CO. DESIRES OPportunity to bid on your new home. Fields Co. FE 4-0096.

LOWER STRAITS LANDSCAPE CO. Spring clean up, Estate mowing. By season or monthly contract. Landscape your home. Nothing down. Low monthly payments. Lic by State of Mich. Serving Southeastern Mich. Free estimates. EM 3-2071.

SOD
Del. 40 cents sq. yd. Complete landscaping, 35 yrs. in Pontiac. FE 5-3140.

Moving & Trucking 19

AA-1 MOVING, TRUCKING, LOW rates. Good service. EM 3-9353 anytime.

A-1 MOVING—HAULING
EXCELLENT SERVICE
Reasonable Rates FE 5-3459

A-1 HAULING ANYTHING, ANYtime, FE 5-5244.

ARE YOU MOVING! DO IT yourself. Rent a truck from Grapin Delivery Service. 1461 N. Perry. Call FE 5-8969. Local only.

ASHES AND RUBBISH AND light trucking. FE 4-6229.

ASHES AND RUBBISH HAULED. FE 4-2409.

ASHES, RUBBISH AND LIGHT hauling. Norcliff Pumphrey, 180 Wesson.

ASHES AND RUBBISH HAULED. Basement etc. cleaned. FE 4-7615.

ASHES AND RUBBISH. CALL anytime. FE 5-3847.

FRANK JOHNSON. HAULING. Will pick up anything. FE 5-4442.

INCINERATORS CLEANED. ASH or rubbish clean up. FE 4-5134.

LIGHT AND HEAVY HAULING. At any time. FE 8-0095.

LIGHT HAULING ASHES AND rubbish and moving. FE 2-1617.

LIGHT HAULING AND RUBBISH. Call Bill, FE 5-5933

MAN WITH ¾ TON TRUCK wants work. FE 4-8421 anytime.

LIGHT AND HEAVY TRUCKING. Rubbish hauled. Sand, fill dirt and gravel. FE 2-0603

O'DELL CARTAGE
Local and Long Distance Moving
Phone FE 5-6806

SAND, GRAVEL DRIVEWAY gravel, top soil and fill dirt. OR 3-3475.

TRUCK ANYTHING FROM TRUNK to refrigerator anytime. Call FE 4-6896.

TRUCKING AND HAULING. RUBbish anytime. Cheap. FE 8-1770.

Trucks to Rent
TRUCKS, TRACTORS
AND EQUIPMENT.
½ Ton Pickup 1½ Ton Stake and Dump Trucks
Pontiac Farm and Industrial Tractor Co.
825 S. WOODWARD
Open Daily Including Sunday
FE 4-0461, FE 4-1442

REDUCED RATES
Large van to serve you. Smith Moving, FE 4-4864.

RUBBISH, BLACK DIRT HAULED. Basements cleaned, FE 3-7536.

FUNNY BUSINESS by Hershberger



"Sorry, but I can't keep her off — she's hatching eggs!"

Painting & Decorating 20

A-1 DECORATING — PAINTING and wall papering. Call for estimate, FE 4-0255.

A-1 INTERIOR DECORATING, REASONABLE, FREE ESTIMATES, OR 3-1628.

A-1 CUSTOM PAINTING, PAPERhanging. Paper removed. Estimates. FE 4-0918.

A-1 PAINTING, INTERIOR & EXterior, 10 per cent disc. for cash. Guaranteed. Free est. FE 4-9205.

A-1 PAINTING, PAPERING. Mason Thompson, FE 4-8364

ACE WALL WASHING & PAINTing. Free est. FE 5-2211.

ALWAYS DEPENDABLE. PAINTing, decorating. 26 yrs. Exp. FE 5-2890.

CUSTOM DECORATING, WALLpapering. Steaming service. Commerce, EM 3-3435.

INSIDE AND OUTSIDE PAINTing. Frank Powell, 9220 Orionville, Rd., M15.

PAINTING & DECORATING, ALL work guaranteed. FE 5-1949 or FE 5-6371.

PAINTING AND DECORATING. Wall washing, Wallpaper removed by steam. FE 8-2654.

PAINTING, PAPERHANGING WALLS CLEANED
TUPPER, OR 3-7061

PAINTING, DECORATING AND wall washing. FE 2-0887

PAINTING AND DECORATING, guaranteed. Immediate service. FE 5-8006.

Painting & Wall Washing

Free estimates. FE 2-2706

PAPER HANGING, REASONABLE rates. FE 4-2171 or FE 4-6829.

WALL WASHING AND PAINTING by women, work guaranteed, OR 3-2284.

Physio-Therapy 21A

SWEDISH MASSAGE & THERAPY. Special foot technique, 72 Elm St. FE 4-2851.

Television Service 22

COPENHAVER'S RADIO & TV repair. 560 W. Huron. Night service calls. FE 4-5607.

DAY OR NIGHT TV SERVICE. FE 5-1296 or FE 5-8390. M. STRAKA

EXPERT TV SERVICE. ALL makes. Service calls 9 to 9 Jack Cox Television. 463 S. Saginaw. FE 5-4620.

GUARANTEED TV REPAIR, ANY MAKE. FE 4-0736 CONDON'S RADIO & TV, 127 S. PARKE ST.

JOHNSON'S RADIO AND TV SERVICE
45 E. Walton Blvd. FE 4-7601

TUCKER'S RADIO-TV. FE 5-3714 FE 4-3690. 168 E. Pike St.

WARDS TV SERVICE
Open Evenings FE 2-2976

Typewriter Service 22A

TYPEWRITERS & ADDING MAchine repairing. Experi work. General Printing and Office Supply Co., 17 W. Lawrence.

TYPEWRITERS RENTED
Mitchell's, 123 N. Saginaw St.

Upholstering 23

CUSTOM MADE DRAPES. Unlined, $2. Lined, $3 per panel. FE 4-1780.

EAKLE'S CUSTOM UPHOLSTERing. 8174 Cooley Lake Rd. EM 3-2641. Free estimates.

THOMAS UPHOLSTERING
34 S. TELEGRAPH FE 5-8888

SLIPCOVERS, DRAPES, & BEDspreads. Your material. FE 5-5797.

Lost & Found 24

DOGS AND KITTENS WANTING homes. Found: Collie, also Beagle. MI 4-2339.

FOUND: BLUE PIGEON No. NPA-55-31609. FE 4-6405.

FOUND: STRAY DOG; CALL FEDeral 9-9038, afternoon.

LOST IN THE VICINITY OF Perry Park, Black and tan German Shepherd. Childs pet. Reward. FE 4-6939.

LOST: MAN'S BILLFOLD CONtaining large sum of money and important papers. Generous reward. Harold Fogler 3320 N. Rochester Rd OL 1-3127.

LOST YOUR PET WANT TO give one a home? FE 5-9290 Michigan Animal Rescue League.

LOST: LARGE MALE WIREHAIR Airedale. Brown. Name Bobolou. Please call FE 5-0218.

LOST — BROWN AND WHITE male springer spaniel, vicinity Crooks and Auburn. FE 5-0768.

LOST 1 PAIR OF GLASSES IN red case. OR 3-9013.

LOST: GREEN WALLET, WOODward and Sq. Lk. Rd. Will party who picked it up please call FE 5-6090. Reward.

LOST: PINK CLUTCH BAG IN VICINITY OF NEWBERRY ST. KEEP MONEY, BUT RETURN VALUABLE PAPERS. FE 2-8181, ext. 64.

LOST: BEAGLE, MALE, BLACK, white and brown. 10 mos. old. Red collar. Telegraph-Square Lake Rd. section. Reward. FE 4-9040.

LOST: PAIR OF DARK-RIMMED glasses in brown case. Vicinity of Seminole Hills. Call FE 2-0649

LOST: BLACK AND WHITE MALE dog with lame leg. Vicinity St. Fredericks. FE 2-5267.

Hobbies & Supplies 24A

NEW SCRABBLE SETS $3. PAINT By number sets, $1.00 up (frames to fit) BAKENFROSE, 15 East Lawrence. FE 2-1414.

SPRING CLEARANCE
NEW CAMERAS
Brownie Hawk-Eye kits, reg. $14.35, now $10.29 Duo-Flex kits, reg. No. 3, $21.75,: $15.95; Pony 828, reg. $31.80, now $23.95; Pony 35, Model B, reg. $29.75, $22.50; Pony 35 Model C reg. 33.75, now $24.95; Signet reg. $75, now $56.50; Kodak Stereo camera, reg. $84.50, $72.50; Brownie Bullo-Eye outfit, reg. $18.60, $14.95. Brownie movie cameras $24.50.
PADDOCK FILM SERVICE
1032 W. Huron FE 5-8783.

Notices & Personals 25

Aerotred Knapp Shoes
Fred Herman
2070 Airport Rd. OR 3-1502

AUDIVOX HEARING AID, RM. 10, 101½ N. Saginaw. FE 4-0539.

100 WEDDING INVITATIONS, $7.50 Sutherland Studio 18 W. Huron Printed napkins — Fast service.

DAINTY MAID FOR SUPPLIES. Mrs. Burns. FE 2-8914. 93 Mark.

YOUR LIFE'S MADE EASIER through Classified Ads. To solve everyday problems quickly, dial FE 2-8181.

CAPITOL BEAUTY
SHOP
580 W. HURON ST.
Will be open four evenings a week to accommodate those who work. FE 5-8912.

HOUSEWIVES HAVE A PARTY and earn cash or hostess gifts. FE 4-8005.

In Debt?
If you are having trouble meeting your payments, see us today. MICHIGAN CREDIT COUNSELLORS, INC., 41½ S. Saginaw, above Oakland Theater. FE 8-0456.

IS YOUR OVEN A MESS? "ITS" Oven Cleaner removes burnt-on grease like magic. Waite's Notions.

NOTICE IS HEREBY GIVEN THAT Knights of Columbus, whose premises are located at 295 S. Saginaw, has applied to the Michigan Liquor Control Commission for a club license to sell beer, wine and spirits to bona fide members only and that it is the intent of the Liquor Control Commission to grant said license upon the expiration of 10 days from date hereof. Dated 4-9-56.

NOTICE IS HEREBY GIVEN THAT Bloomfield Hills Country Club, whose premises are located at W. Long Lake Rd., Bloomfield Hills, Mich., has applied to the Michigan Liquor Control Commission for a club license to sell beer, wine, and spirits to bona fide members only and that it is the intent of the Liquor Control Commission to grant said license upon the expiration of 10 days from date hereof. Dated April 9, 1956.

NOTICE IS HEREBY GIVEN THAT Sylvan Lake Lodge 723, whose premises are located at 153 Bagley, has applied to the Michigan Liquor Control Commission for a club license to sell beer, wine, and spirits to bona fide members only and that it is the intent of the Liquor Control Commission to grant said license upon the expiration of 10 days from date hereof. Dated April 10, 1956.

ON AND AFTER THIS DATE, April 10, 1956, I will not be responsible for any debts contracted by any other than myself. Eugene C. Andrews, 20 Heights Rd., Lake Orion, Michigan.

ON AND AFTER THIS DATE, April 9, 1956, I will not be responsible for any debts contracted by any other than myself. Milton D. Linsley, 899 LeBaron Ave., Pontiac, Mich.

SPECIAL; COLD WAVES $5.50. Dorothy's, 500 N. Perry. FE 2-1244. Open Fri. Eves.

USED JUKE BOX RECORDS. 212 E. Pike. Open Friday & Saturday.

Wtd. Children to Board 26

CHILDREN LOVED & CARED for. FE 2-1730.

DAY CARE FOR CHILDREN LIcensed home. FE 5-5737.

LICENSED CHILD CARE. OR 3-4283.

LICENSED HOME FOR PREschool children FE 3-6866.

Wtd. Household Goods 27

FURNITURE NEEDED
Entire home or odd lots. Get the top dollar. Will buy outright or sell it for you B. B. Community Sale. Phone OR 3-2717.

FOR QUICK DISPOSAL OF ALL your household goods, call MYrtle 2-1521.

LET US BUY IT OR AUCTION it for you. OA 8-2681.

ONE OF PONTIAC'S LARGEST furniture buyers. Cash waiting. FE 4-7881.

WANTED TO BUY ALL TYPES of furniture. Phone FE 2-5523.

WANTED FURNITURE
If you have anything for sale and want prompt, courteous service and the highest price in cash, call—
OAKLAND COUNTY'S LARGEST USED FURNITURE BUYER
FE 2-3866

Wtd. Miscellaneous 28

WANTED: ROOT BEER BARRELS, all sizes regardless of condition. FE 4-1591.

Money Wanted 28A

$1000 FOR BUSINESS EXPANSION. I am a go-getter and my business is a money maker Call me, it will be worth your effort. Clifton Wells, STillwell 1-7966.

Wanted to Rent 29

PONTIAC PRESS EMployee, wife and child desire 3 room apt. in Pontiac. Reasonable rent. FE 2-8181, ext. 71.

COUPLE & SON, 12 DESIRES UNfurnished house within 5 or 6 mi. of Pontiac. Will consider apt. OR 3-1889.

LAKE FRONT YEAR-ROUND home, 3 or more bedrooms. 1 year lease. Within 20 miles of Birmingham. Phone MI 4-5800, ext. 471 Mr. Owen.

WEST SIDE, CLEAN 3 OR 4 rooms and bath, furn. 1 small baby, OR 2-5676

YOUNG COUPLE WITH 1 CHILD desires 2 or 3 bedroom home. Unfurnished. FE 3-7695.

YOUNG FAMILY WITH 4 CHILdren need 3 bedroom house, approximately $100 a month. MI 4-9540.

Wtd. Transportation 31

RIDE WANTED MORNINGS FROM vicinity of Crescent Lake Inn to Pontiac, between 7 or 7:30 a.m. Call after 6 p.m. FE 4-6774.

WANTED RIDE FROM TILDEN and Elizabeth Lake to Birmingham. 8 to 4:30 shift. Call, FE 8-1983 after 5, or weekends.

Wtd. Contracts, Mtgs. 32

ACTION!
On the sale of your Land Contract. If it is what we are looking for we will buy them or place them for you within 24 hours. See us for the fast service you are looking for. No contract too large or too small.

Edw. M. Stout, Realtor
77 N. Saginaw Street. Ph. FE 5-8165
Open Eve. 'til 8:30

CONTRACTS WANTED
We need contracts for immediate sale. Buyers waiting. What have you? Reasonable discount, large or small balances, new or seasoned contracts. Clark Real Estate, 1362 W. Huron St. Open evenings. FE 4-6492 or FE 4-6813. Ask for Mr. Clark.

Wtd. Contracts, Mtgs. 32

5% MORTGAGES
ON GOOD PROPERTIES, ¼ acre or more with 100 ft. frontage.
B. D. CHARLES 1717 S. Telegraph
Farm Loan Correspondent
Equitable Society
FE 4-0521 Eves. FE 5-8891

BEFORE YOU SELL YOUR LAND contract, shop around then see us.
CAPITAL SAVINGS & LOAN CO.
70 W. Huron St FE 4-0561

TO GET THE MOST FOR YOU land contract. Realtor Partridge is the "bird" to see. 1050 W. Huron St. Phone FE 3-8316.

CASH
For land contracts, fast and efficient service, if you are planning to sell your contract we will get you more money, ask for Jim Williams

Russell Young
REALTOR
412 W. Huron FE 4-4535
Open Eves 'til 9 FE 4-9612

IMMEDIATE CASH FOR YOU land contract or equity in your home.
K. L. Templeton, Realtor
333 Orchard Lake Rd FE 4-4563

WE NEED
LAND CONTRACTS
We will give you a quick cash offer with no additional hidden costs. Early settlement. Give us a phone call today. Free estimates.

Nicholie & Harger Co.
33 W Huron St. FE 5-3182

QUICK CASH
For your land contracts — you'll like our service — ask for Mr. Dinkel.

WHITE
BROS.
REALTORS
5660 Dixie Hwy.
Phone OR 3-1295

CASH FOR LAND CONTRACTS. H. J. VanWelt, 5440 Dixie Hwy OR 3-1355

Wanted Real Estate 32A

LARGE AND SMALL
HOMES
We have buyers for large and small homes in good condition. City or suburban. Two or more bedrooms preferred. We can get you all cash if priced right. Clark Real Estate, 1362 W. Huron St. FE 4-6492 or FE 4-6813. Open Evenings.

LOTS OF LOTS
Have buyers for lots in or out of city. Cash or terms. What have you to sell? Clark Real Estate, 1362 W. Huron St., Open evenings. FE 4-6492 or FE 4-6813.

PEDDLING YOUR
PROPERTY?
IT DOESN'T PAY
Our method of showing only to qualified prospects, saves you time and money. "Don't worry with lookers." Call us now. We need farms, lakes, and residential properties. We handle all details for financing and closing.

To Buy—To Sell—To Trade
YOU BUY IT—WE'LL INSURE IT

MAHAN
REALTY CO., REALTORS
Co-operative Real Estate Exchange
FE 2-0263
1075 W. Huron
NEXT DOOR TO BRANCH POST OFFICE

If your property is in or around Clarkston—list with us!

Clarkston
Real Estate
20 S. Main, Clarkston, Mich.
Maple 5-5821

IF YOU HAVE A HOUSE, OR farm for sale, see us now. we have buyers
P. W DINNAN
66 W. Huron FE 4-3577

SOLD
or Not Sold
If your property isn't sold yet it's because it hasn't been listed with—
WHITE
BROS.
REALTORS
5660 Dixie Hwy.
Phone OR 3-1295

CASH
For small equities. If you have what we want we will be at your door within 24 hours with cash for your equity. Call now and tell us what you have.
Edw. M. Stout, Realtor
77 N. Saginaw St. Ph. FE 5-8165
Open Eve. 'til 8:30

WILL BUY OR LIST YOUR LAKE property. Purchasers waiting. Office 8800 Commerce Rd. Ph. Pontiac EM 3-3311

R. F. McKINNEY
Univ 1-5798

LISTINGS WANTED
Residential, farms and business properties needed. Quick, qualified personal service on your call.
PAUL D. HAMMOND
26¼ W. Huron St. Realtor
FE 5-7441 Eves. FE 5-4714

WANTED: CITY LOTS WITH SEWer and water. FE 4-9612. Call After 6 p.m.

WE CAN SELL YOUR HOME
Call FE 8-1134 or MA 6-2503
A. G. ELLIOTT & SONS
21640 N Western Hwy. at M'belt.

BUY OR SELL
I will personally buy your property or will sell it for you and show you how to get cash if the price is reasonable Call now and let us prove it.
R. D. RILEY, BROKER
509 Elizabeth Lake Rd. FE 4-1197

WANTED, RANCH HOME SITE IN good neighborhood. OR 3-7109.

LISTINGS NEEDED
Business and commercial properties, acreage or farms. Qualified buyers waiting.
ROY KNAUF, Realtor
26¼ W. Huron; FE 2-7421, OA 8-3339

LISTINGS WANTED
We have many buyers waiting for all kinds of residential property in the Rochester area.
Roger B. Henry, Inc.
511 Main St. 1849 E. Auburn Rd.
OL 1-9111 OL 1-9121
Rochester Mich.

WE NEED
Listings of all types. Farms, vacant land, city homes and suburban homes. We will strive to please you. We buy, sell & trade. For trades ask for Mr. Brown.
L. H. BROWN, Realtor
1262 W. Huron

For Sale Houses 43

TWO FAMILY, 5 UP, 4 DOWN. PAVED St., Stoker furnace, Vacant, 1 car garage. Fenced lot. $11,500, terms.
TWO FAMILY, 4 up 5 down. Gas furnace, furnished and rented. $11,000 with $1,800 down.
PAUL M. JONES REAL ESTATE
632 W. Huron Ph. FE 4-3503

2 BEDRM. FRAME, FULL BASEMENT, gas heat, carpeted, storms and screens. Close to Woodward. $10,900. Cash to $5500 FHA Mortgage. Total monthly payments, $55. MI 4-3580.

New Brick Ranch
CHEROKEE HILLS
This custom constructed 3 bedroom offers distinctive attractive exterior with room plan designed for every convenient comfort! Cheerful, carpeted 22x13 living-dining room has fireplace and picture window with a view! Large light kitchen with dining space, 1½ tiled baths, ample wardrobe closets and storage. Attached 2 car garage. Here's a home as appealing as it's quiet, close-in location among other good homes!

CARL W. BIRD, Realtor
803 Community National Bank Bldg.
FE 4-4211 Eves. FE 5-1392

TRADE YOUR TOO-SMALL HOME AS DOWN PAYMENT ON THIS ONE:
A Steal for a Handyman
Round Lake front. Safe beach. 3 bedrooms, new bath, fireplace. Glassed-in porch. Very pleasant lot. Needs some work. $6,950. $1,800 down.
THELMA M. ELWOOD
REALTOR
$143 Cass - Elizabeth Rd.
FE 5-1284 or FE 4-3844

WE WILL BUILD ON YOUR LOT 40x22, 3 bedroom shell house. Cost you $4370. $110 down, $45 mo. See our model. For additional information contact.
Red Horse
5019 Cass Ellz. Rd.
FE 4-2262 or FE 2-9179

$595 Down
PLUS COSTS
NEW 2 BEDROOM FHA HOMES
Auto. gas heat, wood kitchen cabinets, tile bath, large utility room. Wide city lots, city sewer and water. Close to schools, shopping and bus.
MODEL — Drive out Oakland 8 blocks past Monticalm, turn right at Sarasota, 1 block to model.
OPEN DAILY FROM 1:00 P.M.
PEARL BLDG. CO.
FE 5-7923

3 STORY FRAME HOUSE, 8 rooms and bath. Close to junior and grade schools. Corner lot. 126 Hudson, FE 4-9094.

WHITE BROS.
"The Continental"
AN ADVENTURE IN MODERN LIVING!
A 3 bedroom brick with full basement in beautiful Lorraine Manor with its public sewage system, paved streets & public water. This truly fine home has many outstanding features. Self-storing storms & screens, full tiled bath. A beautiful mahogany kitchen, 3 large closets, a 9x6 floor-to-ceiling picture window. Gas heat & Gasinator incinerator. Lorraine Manor gives you suburban living with school bus, local fire & police protection, banking, shopping churches & schools. Basements from $15,050.
VA $800 DOWN
FHA $2,500 DOWN
Model open daily 1 to 8 p.m. on Fernberry off Elizabeth Lake Rd., model phone, FE 4-4100.

GI HOMES
LAKE PRIVILEGES
Located in Waterford Village—close to schools & shopping area. Check these features before you buy that new home:
Large lots
3 bedrooms
24 ft. living room.
Large kitchen with eating space
1½ baths
Large utility room
Beautiful colored metal kitchen cabinets.
Drive out Dixie Hwy., to Waterford, turn left on Andersonville Rd.; ½ mile to Model. Open from 3 to 7 daily. 1 to 7 Sat. and Sunday.
WHITE BROS.
REALTORS
Phone OR 3-1295
Open Eves 'til 9 — Sun. 1 to 5.

KENT
Established in 1916
4½ PER CENT MORTGAGE—On this north side modern bungalow. Living rm. with dining L, oak firs., plastered walls, ceramic tile bath, full basement, gas heat, alum. storms and screens. $11,800 with $2,450 dn.
MACEDAY LAKE—area. Good 3-bedrm. bungalow, full bath, oil heat, new 1½-car garage. Two lots. All in A-1 condition. Only $7,950 with $1,500 down.
REMODELED WEST SIDE—3-bedrm. home. New siding, new garage. Oak firs., modern kitchen, full basement with gas heat. Paved street. Close to bus. Now at only $7,950—terms.
DETROIT WORKERS — Attention! Good location for all east side workers. Near John R and M59. Nearly new 3-bedrm. ranch home, tiled bath, picture window, oil heat, 1½-car garage. See this at $12,500 with $3,500 down.
QUICK POSSESSION—Large 2-bedrm. bungalow, clean and in good condition. 24 ft. living rm. dining L, carpets included, plastered walls, oil heat. Alum. storms & screens. 2-car garage. cement drive, landscaped. Only $12,500 with $3,500 down.
OVER 1 ACRE—of ground. A GI resale—ideal family home with 2 or 4 bedrms., tiled bath, full basement, breezeway to attached 1½-car garage. Just the right home for a growing family to enjoy. Lake privileges, too. Now at $8,950—terms.
5 ACRES—Roomy rural farm home, full bath, modern kitchen, basement, corner location, 20 miles north of Pontiac on blacktop road. Large poultry house. Here is ideal "elbow room" yet only minutes away from work. It would be fun to fix it the way you want—this spring! $9,750 with $2,500 down.
WEST SUBURBAN—Owner leaving state. Modern 5-rm. home, modern kitchen, plastered walls full bath, full basement, fully insulated, 1½-car garage. Large deep lot, landscaped, blacktop road. $9,950 with $2,950 down or liberal discount for cash. Call tonight!
$200 MONTHLY—income plus 8-rm. apt. for owner. All furniture in rental units included. New gas furnace. This property is zoned commercial. Lot size 105x130 with on Oakland Ave. frontage. $25,000, terms.
WEST SIDE INCOME — 2-family with 3-rms. and bath each. Private entrance, full basement, oil heat. Property zoned for business. Large insulated garage suitable for business or shop. $17,900 with $2,900 down. Call tonight.
FLOYD KENT, Realtor
24 W. Lawrence FE 5-6105
Open Eves. Next to Consumers Power

For Sale Houses 43

GI RESALE, FURNISHED 3 BEDroom, hardwood floors. OR 3-3470.

TRADE
We represent a builder who will consider your equity in your present home as partial down payment on a new custom built home of your choice. For complete information call
RUSSELL A. SCOTT, R'TOR
FE 4-5905 170 W. Pike

WE ARE ALL OUT OF CASTLES BUT WE HAVE SOME MIGHTY FINE HOMES NEAR ROCHESTER TO SHOW YOU.
SPACIOUS
8 room brick with fireplace, drapes, carepting, full basement, 2 car garage. Is a dream home and your question will be how soon can you have the key.
BATHROOM CROWDED?
Spacious 3 bedroom brick home has 2 baths. Large family kitchen. Living room with Ledgerock fireplace. Situated on 1 acre. Ready for occupancy. Better call today for appointment.
FRANK SHEPARD
Rochester OL 1-7511

JACK LOVELAND
188 Cass Lake Rd., KEEGO Harbor
FE 2-4875 FE 4-1661

$400 DOWN
New 3 bedroom home with basement. Complete exterior. Unfinished interior. Large lot. Good location. OR 3-2837.
3 BEDROOM, PRIVILEGES ON Walled Lake, $8,950.
3 bedroom in country.
4 bedroom, 2 lots. With lake privileges.
Several Large homes and Incomes in the city.
FOR COLORED
2 bedroom, unfinished attic, Behind St. Joe's. $1,500 down.
2 bedroom on Alton. $7,350 with $1,000 down.
P. W. DINNAN
66 W. Huron FE 4-2077
Eves. FE 4-0129

CASH—TERMS—TRADE
2 large bedrooms each with full bath, recently remodeled and redecorated inside and out. New furnace, conveniently located near Tel-Huron Center. Large fenced-corner lot, shade and flowers. Excellent for couple, lady or small family. Could be used as income. Consider trade free and clear for substantial equity.

VENICE IN THE LAKE
Canal and building site, access to Otter, Sylvan and Cass Lakes. Gas, sewer and water. From $595.

LONG LAKE FRONT
Charming bungalow, large panelled living room with natural fireplace, forced air furnace, modern kitchen with snack bar. Tastefully decorated throughout. Louvred fence provides privacy for delightful, sunny patio. Featuring an outdoor grill.

HOME MART
REALTY
1062 W. Huron St. FE 5-9407

WEST SIDE INCOME
8 room, 2 story brick income located on West side of Pontiac. Features 5 rooms and bath down, 3 rooms and bath up, full basement, 1½ car garage. Upstairs now renting for $18 per week. Full price $15,950—terms. Call

J. A. Taylor
REALTOR INSURANCE
100 Oakland Ave. FE 4-3544
Open Eves. Free Parking

ADAMS
RENT BEATERS
$725 down. 3 bedroom home. Portland St. Not modern. Sewer available. Total price $4,500.
$895 DOWN
Exceptionally nice 5 room home on Beland St. in Keego. Basement, garage, gas heat. Better look this one over.
$1,250 DOWN
2 bedroom home on South Edith. All modern. Basement, nice fenced lot. Total price $5,750 only $50 per month.
382 Auburn Ave. FE 4-3393

MULTIPLE LISTING SERVICE
BRICK INCOME
4 rooms and bath down with glassed in front porch, 2 bedrooms and nice sized modern kitchen. 3 rooms and bath up with private entrance, attached garage, full basement, with gas heat, back yard fenced in—has beautiful trees and shrubs. This is a very clean home.

3 BEDROOMS WEST OF TOWN
6 room ranch type. Aluminum siding, full basement, oil heat. Full price $14,770, pay owner's equity out and 4 per cent mortgage.

RANCH TYPE
2 bedroom, nice sized kitchen and dining area, oil heat, located on large lot in Rochester area. $7,500 with $1,700 down or $6,500 cash.

IVAN W.
SCHRAM
FE 5-5091 or FE 5-9471
If no answer ph. FE 5-2564
Open Evenings & Sundays
1111 Joslyn, cor. 3rd. REALTOR
Co-operative Real Estate Exchange

ANNETT
OFFERS
Near St. Michael's
6 room brick and shingle home in excellent condition on paved street. 3 rooms on first floor, 3 & bath on second. Full basement, automatic oil heat, screened porch, storms and screens. 2½ car cement block garage. $10,750, terms.
Clarkston
8 room modern home in excellent condition, ideal for 2 family income. Full basement, oil heat. Situated in good residential area on paved street close to schools and shopping center. $12,600, terms.
Seminole Hills
8 room home in perfect condition with 3 bedrooms and bath on first floor, 2 bedrooms, lavatory & large storage room on second, ideal for large family or income. Carpet, drapes and fireplace. Large modern kitchen. Finished recreation room, gas heat, storms and screens. 3 car garage. Lot approximately 80x200. Close to schools and bus lines. $18,450, terms.
3 Bedroom Colonial
7 room home in A-1 condition in exclusive subdivision. Living room 12x23 with fireplace, sun parlor 10x23, 3 bedrooms, master bedroom 12x23. Carpeting included. Full basement, HA heat, 2 car garage. Situated on nicely landscaped lot 90x140, extra lot available, lake privileges. $19,900, terms.
4 Family Brick
Each unit consists of living room, dinette, kitchen, 2 bedrooms and bath. Forced warm air oil heat, separate laundry tubs, utilities. Presently rented for $295 a mo. 4 car garage. Good location, corner lot, 2 paved streets. $26,500, $8,000 down.
Roy Annett Inc.
REALTORS
28 E. Huron FE 2-0406
Open Evenings and Sunday 1-4

For Sale Houses 43

MODERN, 4 ROOM HOUSE, 1½ acres, near Rochester. OLive 3-3108.

BY OWNER, NEW RANCH TYPE home with Ells. Lake privileges. FE 2-6120.

BUILD NOW
In our well restricted Waterford Hills Estates. Estimates freely given from our plans or yours.
HERBERT C. DAVIS
4925 Pontiac Lake Rd. FE 8-4311

TO BUY, TO SELL, REALTOR Partridge is the "Bird" to see.

WEST OF PONTIAC
Secluded 3 bdrm. ranch, located on 2¾ acre lot. Large living room, fireplace, ceramic tile bath, spacious kitchen, breezeway and 2 car garage, on hillside, $21,500. Terms.

Modernized farm house, 4 bdrm. 9 rooms in all. Hot water heat, wooded lot, approx. 1 acre overlooking lake, 2 car garage plus other out buildings. A real buy at $17,900, Terms.

Like new 2 bdrm. brick. Large living room, wall to wall carpeting, dream kitchen. Utility room, hot water baseboard heat. Lot 150 x 150 ft. This is a beauty, $16,000. Terms. Lake privileges.

Other homes from $7,500 up. Also desirable lake front lots, $2,500 up.
T. G. Trocke
Realtor
1648 Union Lake Rd. EM 3-4671

WE WILL
Build on your lot. Lovely starter home, 3 bedroom ranch style. Exterior all completed. Full bath, well, septic, wired, automatic hot water, kitchen sink and all interior studding. Only $600 down. Ask for Mr. Brown.
L. H. BROWN, Realtor
1362 W. Huron Ph. FE 2-4810
Evenings call OA 8-2618

COMMERCIAL CORNER
ON BALDWIN NEAR WALTON. Super sharp 3 bedroom home in tip top shape. Large enclosed porch for your business office. 2 story 2-car garage for warehouse or what have you. $2,500 down will buy.

GI $200 DOWN
KUTE, KLEAN, KOZY. 2 bedroom home fully equipped on 2 large lots. Payments only $48 per month, including taxes and insurance.
R. J. VALUET, Realtor
245 Oakland Avenue FE 5-0693
Co-operative Real Estate Exchange

WEST SIDE
Large 2 family income, 7 & bath down, 6 & bath up, excellent condition. Gas heat, 2 car garage. $17,500.

NORTH SIDE
Cozy 4 room bungalow, 2 bedrooms, bath, garage, $1,300 down, $60 mo.

DRAYTON PLAINS
Dandy 5 room modern bungalow, gas furnace, large lot, handy to stores & school. Only $7,250, terms.
JOSEPH F. REISZ
REALTOR 53½ W. Huron St.
FE 2-0259 or MI 4-4419

SUBURBAN 2 BEDRM.
Close in location, with attractive long-lasting aluminum siding, full basement, 1½ car garage, 2 lots. Featuring large living room with 2 Thermopane picture windows, plastic tile bath, handy kitchen, nicely landscaped yard. Offered at $10,500 with only $2,000 down, by appointment only.

2 FAMILY INCOME
$1,500 DOWN
Modernistic, 2 level design, west suburban location with privileges on beautiful Lotus Lake. 3 rooms and bath each unit, picture windows, fireplace in lower level, automatic heat and hot water, priced at $11,750. Immediate possession.
"BUD" Nicholie
real estate and insurance
49 Mt. Clemens St. FE 5-1201
Eve. Mrs. Kelchner FE 4-6773

8 ROOM HOME
4 bedrms. and full bath up, 4 large rooms down. Full basement stoker heat. Close to shopping. Reasonable terms.
INCOME—
Anderson-Edith Area
Excelent return on this 2 family. 5 rms. & bath down, 4 rms. & bath up, separate entrances, full bsmt., 2 car garage. No. Anderson area. Terms.
COMFORTABLE HOME NEAR ST. FRED'S
Plenty of room for that growing family. This attractive home is located on 2 lots & has 3 bedrms. & bath up, a very comfortable heated sunporch, living rm. with fireplace, dining rm., kitchen, breakfast nook & small bedrm. down. Shower & stool in bsmt. 2 car garage.
John K. Irwin
REALTOR
Since 1925
101½ N Saginaw Street
Phone FE 5-9447
Eve. FE 2-1804 or FE 5-4846

INDIAN VILLAGE
3 BEDROOMS—22 ft. living rm. fireplace, dining room, large kitchen with breakfast space, powder room, basement, gas heat, large screened porch at rear, double garage and more. $19,500, TERMS.
SEMINOLE HILLS
ENGLISH COLONIAL BRICK—3 bedrooms, living room, dining room, kitchen. Sun parlor, breakfast space. Fireplace, large closets, oak floors, steam oil heat, automatic water heater, laundry tubs, fruit cellar. 2 car garge, many more features. TERMS.
ELIZ. LK. ESTATES
LIKE NEW—2 bedrooms, living room, dining L, kitchen, bath, oil storms & screens, 1½ car gas heat, water heater, aluminum rage. TERMS.
J. R. HILTZ
REALTOR
Open 9-8
1011 W. Huron St. FE 5-6181

TRIPP
Cass Lake
3 bedroom ranch built in 1954. Beautiful condition, excellent construction, perfect location. Carpeted living room and dining L, large family room, ideal kitchen; 2 log-burning fireplaces. Economical perimiter heating. 2 car attached and plastered garage. Sprinkler system. Easy to care for — gracious living—all for only $35,000. Shown by appointment only—call us now!
3 Bedroom North Side—1½ Story
8 rooms and bath on first floor. Natural fireplace, carpeted living and dining room, handy compact kitchen. 27'x10' bedroom on second floor. All oak floors, plastered walls, full basement, 1½ car garage. Corner lot within walking distance of Pontiac Motors and shopping area—near bus, schools and churches.
Leslie R. Tripp, Realtor
22 W. Lawrence Street
Open Evenings FE 5-6161 or FE 2-1396

MODEST MAIDENS By Jay Alan



"I'm just looking, thanks!"

For Sale Houses 43

2 FAMILY DUPLEX, AUTOMATIC fl heat. Midwest 4-5016. Week days after four.

CLARK
$1000 DOWN - 1 ACRE — West suburban. This home has 2 bedrooms, living room, combined kitchen and dining area, full bath with shower, utility room, nice level ground, close to paved road. Full price $6500.

CITY - 3 BEDROOMS — Located off Sanford St., this home has 3 bedrooms and bath up, while down there is a living room, dining room, very modern kitchen, and breakfast room, plastered walls, full basement, new gas furnace and hot water heater, all new wiring throughout. Nice and clean. Owner is ready to move will take $1500 down full price, $9750. Call for appointment.

CHICKEN FARM with 3 bedrooms, 15 miles from Pontiac, this home has 3 bedrooms all on one floor, living room 12x17 feet, separate dining room, modern kitchen, 3 pc. bath, large 10x18 foot utility room, 2-car garage, newly decorated. Also nice chicken house and 2 ACRES of ground. This can be had for $2200 down, full price only $8700.

CLARK REAL ESTATE
FE 4-6492 or FE 4-4813
1262 W. Huron Open Evenings
Co-Operative Real Estate Exchange

$495 DOWN
2 bedroom, starter home, near burn Heights Lot 100x150. Well and Septic tank included. No finance charges.
WM. G. WHITCOMB, REALTOR
FE 5-9522

MULTIPLE LISTING SERVICE
CRESCENT LAKE FRONT
A lovely four room home can be yours for only $12,000. Situated on 103 feet of lake frontage. Included are combination washer and dryer, draperies and Venetian blinds. There is an outdoor patio and grill and a boat dock. Terms available.
SYLVAN REALTY
2383 Orchard Lake FE 5-9418

MOVE RIGHT IN!
New 2 bedroom home. Large living room with dining L. Generous sized kitchen. Complete basement. Automatic oil heat. Tiled bath. 2 nice sized lots. Close in. $1,500 down, $75 monthly.
Dorothy Snyder Lavender
REALTOR
3140 W. Huron FE 2-4411

BARGAINS
5 room home on 2 lots with garage and basement, off Baldwin avenue. $2,500 down.

4 room home on 4 acres. Near Dixie Highway. Only $6,750 full price. Terms.

4 room home with Crescent Lake privileges. Only 1½ years old. $1,700 down.

3 bedroom home with full basement. Less than 1 year old. $12,950 full price. Terms.

Call on these today.
WM. A.
KENNEDY
REALTOR
3097 W. Huron FE 4-3569
Open Evenings till 9

KNUDSEN
Lincoln Ave.
4 bedroom home which is conveniently located for schools, bus and stores. Also convenient to city hospital. Gas heat. $12,500 with terms. Call us now.
Donelson Park
A real nice home with 3 bedrms living rm. with fireplace and screened terrace, kitchen, dining rm. and large breakfast rm. Large lot and 2 car garage. See this home before you buy.
WM. H. KNUDSEN
REALTOR
810 Pontiac State Bank Bldg.
Phone FE 4-4516

MULTIPLE LISTING SERVICE
FURNISHED BUNGALOW
$1650 DOWN
Attractive modern to minute bungalow, only 1 year old, full basement, oil furnace, oak floors, lovely tile bath, very nicely furnished, payments only $69 inc. taxes and insurance. A G.I. resale. 4½ per cent interest.

3 BEDROOM BUNGALOW $10,975
SALE OR TRADE
Outstanding modern cedar shake bungalow, situated on lot 70x200, off Crooks rd., nice surrounding homes, aluminum storm windows and screens, select oak floors, beautiful bath and kitchen, flush birch doors, large master bedroom, oil a.c. heat, take contract, or smaller home in trade. Sell $1850 down

BUNGALOW OFF JOSLYN
$1850 DOWN
White frame 2 bedroom bungalow with stairway to expansion attic, kitchen practically new oil h.c. heating system, storm windows and screens, good 1½ garage, beautiful lot, 70x135, with fruit and shade, near schools and bus. Price, $8950.

MACEDAY LAKE GARDENS
LOVELY HOME $9975
Sell on terms or take water front summer cottage in trade. A beautiful gray cedar shake modern to minute bungalow with new garage, and lot 100x150 with fruit and berries, a home in A-1 condition, a home we are proud to show, a home you would be proud to own.

LAKE FRONT BUNGALOW
PRICED TO SELL $5900
White asbestos shingle home, storm windows and screens, full bath, automatic hot water, 80 ft. on lake, nice sandy beach at door. Ideal for young or elderly couple.

BEAUTIFUL SYLVAN VILLAGE
4 BEDROOM HOME
Here is an attractive house, your family would be proud to call home, all the outstanding appointments demanded by todays most particular buyer. $14,750 with $3500 down, consider smaller home in trade.
DORRIS & SON REALTORS
Phone FE 4-1507

For Sale Houses 43

BARGAIN $300 DOWN
4 room shell with water, septic tank and some plumbing. Large level lot. Full price only $2950, with $25 a mo. Off Maybe Rd. The first house South of 4955 Mary Sue St. OA 8-2918.

NEAR ST. JOE'S
Duplex, 2 apts. 5 rooms each. Stoker furnace, double garage, 2 extra lots. $22,500 with $2500 down.
WILLIS M. BREWER
55 N. Parke
FE 4-5181; FE 2-8532; FE 4-5078

BERKLEY — 5 RM. FRAME & garage. Auto. features. Full basement. $12,500. Owner LI 5-8985.

WEST SIDE
Colonial 7 rooms, 3 bedroom home. Large living room, dining room, fully carpeted. Natural fireplace, insulated, tile bath, shower, full basement, gas heat, storms and screens, landscaped and shade trees. Garage and full cement drive, excellent neighborhood. Owner transferred out of state, must sell. May be seen by appt. Call FE 5-3736. Terms.

NO DOWN PAYMENT
NO MORTGAGE COST
Will build on your free and clear lot. 2 and 3 bedroom starter homes with full basement. Or build on our lot with small down payment Cal after 5:30 OR 3-7038.

ROCHESTER, 3 BEDROOM, FULL basement, gas heat, garage, $10,900 $2500 down.
P. T. SMITH, Realtor
1596 E. Auburn OL 6-1226
Rochester

$1250 DOWN
LAKE ORION
Over an acre of level land in the heart of downtown Lake Orion goes with this 5 room and bath bungalow. Has large enclosed sun porch, full basement, stoker heat, complete storms and screens. Act fast on this one.
R. D. RILEY, Broker
509 Elizabeth Lake Rd. FE 4-1157

BROWN
$6250 FULL PRICE — Lovely 24x30 ft. bungalow home. Aluminum storms and screens. Automatic hot water. Easy terms.

$9600 REAL VALUE — Brand new bungalow home with oak floors, full basement. Oil A.C. furn. laundry trays. Beautiful plastic tile bath. Here is a new home worth the money! See it and compare with others and you'll agree. Lake privileges. About 4½ miles from city.

$1500 DOWN — Located at Williams Lake. Lovely 5 room bungalow and lake privileges on the lake. Large lot. Priced at only $7500.

$7950 GOOD VALUE — Modern two bedroom bungalow with full basement. Two large lots. Some fruit trees and etc. Located right in the city.

$12,600 BRAND NEW — Exceptionally large bungalow home with full basement, oil fired forced hot water heat. Recreation rm., lovely fireplace, real large 75x180 ft. lot. Paved st. You'll look a long time before you find more home for your money than this one offers.
L. H. BROWN, Realtor
1362 W. Huon Ph. FE 2-4810
Co-Operative Real Estate Exchange

Partridge
IS THE "BIRD" TO SEE
CHARM AND CONVENIENCE
What a wonderful place to live just outside of Pontiac in beautiful Oakwood Manor. This 4 bedroom brick and frame home is located on over a 1-acre wooded lot. Lake privileges on Little Silver Lake. The natural brick Heatilator fireplace and the large picture window makes the spacious living room a place your whole family will enjoy. The divided full basement with new oil furnace lends itself ideally to a den or family room. This quality built, exclusively located home could not be duplicated at the full price of only $18,500 on terms. Make your appointment now.
NEW BRICK RANCH
Very attractive brand new brick ranch home located west of Pontiac, all plastered walls, full basement and attached garage, 3 nice sized bedrooms. Only $3,500 down.
WEST SIDE
Very attractive 5 room home on paved street just west of Pontiac. Two bedrooms down and unfinished attic upstairs ideal for a third bedroom or recreation. Built in 1952. It's in excellent condition throughout. Full basement with gas heat. Landscaped lawn Full price $12,500, balance at just $65 per month at 4 per cent interest. See this today.
WARD E. PARTRIDGE
REALTOR FE 4-3581
NEW LOCATION AT
1050 W HURON ST.
1½ BLOCKS WEST OF TELEGRAPH
Open Eve 7 to 9
NEW FHA APPROVED
5-Room Homes
ONLY
$550 Down
PLUS COSTS
AS LOW AS
$36.97 Per Mo.
Plus taxes and insurance
Automatic heat & hot water. Youngstown kitchen, tiled bath, wood floors. Ideal location near schools, shopping and transportation.
MODEL OPEN DAILY & SUNDAY
12 TO 7 P.M.
120 BLAINE Out Oakland to Blaine, east 1 block to model. (Between Oakland and Monticalm)
Castell Realty
95 Oakland FE 5-9459

For Sale Houses 43

5 ROOMS, BATH, BREAKFAST nook, garage, recreation room, oil heat, $1750 down. Call FE 2-9300 aft. 6 p.m.

HAYDEN
E. SIDE. Large 7 room home. 2 room apartment. Full basement, furnace. Nice lot, fruit trees and grapes. $8,750, terms.

N. SIDE. $1,000 down. 2 bedroom home. Plastered walls, oak floors. Close to schools, full basement, oil furnace. Storms and screens. A good buy.

OFF BALDWIN. Immediate possession. 3 bedroom home. Den which can be used for 4th bedroom. Bath. Full basement, furnace & gas water heater. Only $1,500 down.

SELL OR TRADE. 3 bedroom home close to Waterford High School. Corner lot 90'x125', Wall to wall carpet in living room. Full bath. Storms & screens. Oil furnace. Carport, cement drive. $11,800, terms. Or owner will trade for larger home.

OPEN DAILY
$1250 DOWN
1956 model home, 4 large rooms. Living room with vestibule entrance. Master bedroom 12'x13'. Modern kitchen, custom built cupboards. Bath. Gun type furnace. Choice of 4 elevations, tile & room colors. Privileges on White Lake.
Drive out M59 to Duck Lk. Rd. Watch for open sign.
J. C. HAYDEN, Realtor
86 E. Walton FE 8-0441 Open Eves.

$395 DOWN
NEW 3 BEDROOM RANCH STYLE BUNGALOW ON FULL BASEMENT, LARGE LOT 75x225. HOME COMPLETE ON EXTERIOR WITH ROUGH WIRING & WELL INCLUDED. THIS PLACE IS UP & READY FOR YOU TO FINISH THE INSIDE.
F. C. Wood Co.
REALTOR OR 3-1235
Corner Williams Lake Rd. & M59
After 5, call OR 3-2603

MULTIPLE LISTING SERVICE
FIRST OFFERING
YOU CAN'T BEAT the convenience featured in this home, with a location that is handy to schools and bus service, offering three bedrooms, dining room, tiled kitchen, tiled bath, oak floors, full basement, gas heat, ONLY $11,950 with $2,350 dn. Oh, yes, we are authorized to give IMMEDIATE POSSESSION.
NORTH SIDE
IMMACULATE you will say when you see this five room bungalow. Unfinished upstairs will make two more bedrooms, hardwood floors throughout. Full basement, storms and screens, plastered walls, you must see this home to appreciate the outstanding value we are offering at $13,650 with terms. BE FIRST.
Humphries
REALTOR
FE 2-0474 FE 4-7114
83 N. Telegraph Open Evenings
Multiple Listing Service

MULTIPLE LISTING SERVICE
Bateman
$1300 Down
Plus mortgage costs to qualifying GI. Appealing 3 bedroom brick home in Sylvan Village built in 1950. Large 65 ft. lot, paved street, city sewers, water and gas. Less than ½ block to lake. This is the complete home, no extras to buy. Also available FHA with approximately $2,300 down plus costs.
Drayton Area
Immaculate 5 room bungalow with full basement, panelled recreation room. 2 lots fenced. 2 car garage, cement drive, outside privacy and many other outstanding features. Positively today's best value at $8,950 with $1,950 down.
Brick Ranch
Near Union Lake Shopping Center. 22 foot living room with Anderson picture window. Oil heat, storms and screens. Attached 18 x 20 garage. On large parcel 60 x 145 ft.—$10,500.
Pine Lake
6 room contemporary home featuring 1½ tile baths, custom knotty pine cabinets, wardrobe and walk-in closets. Aluminum siding, windows, water softener. All screens. It's complete in every detail. You'll love it. $15,950.
Sacrifice
Builder needs money and will sacrifice this fine brick ranch home with attached plastered garage. 3 bedrooms and two full tiled baths for less than $16,000. You'll also find a 24 ft. living room with Tennessee marble fireplace, oversized kitchen, with an abundance of custom cabinets. Anderson windows. Luxaire oil heat and many other features for your comfort and convenience. You'll be sorry if you miss this extraordinary value, so why not make your appointment now?
(It pleases us to please you).
Kampsen
REALTORS FE 4-0528
377 S. Telegraph Eves. & Sun.
Co-operative Real Estate Exchange

PIONEER HIGHLANDS
We build to your plans and specifications on our lots in this exclusive section, only three lots available, give us a call for further details.
OAKLAND LAKE FRONT
$1500.00 down will put you in this lovely summer playground, 2 bedroom, year round home, $9,500.00 full price. This won't last long, see it today.
OFF JOSLYN
Lovely 2 bedroom in the best of condition, neatly decorated, full basement, nicely landscaped, on Fourth St., $3,000.00 down will give you possession.
$845 DOWN
We have one new home in the Osmun and East Blvd. section with plastered walls, oak floors, gas heat, paved streets, $7,495.00 full price, $33.72 month on F.H.A. terms, immediate possession.
3 BEDROOM
This extra nice 6 room home is only 2 years old, neat and nicely decorated, beautiful work saving kitchen, 2 car garage, aluminum storms and screens, large lot, $10,800.00 with E-Z terms, see this one today.
2 ACRES
Large 4 bedroom home with plastered walls, select oak floors, family dining room, full-basement, oil heat, garage, nice spot truck garden, full price $11,500.00 with terms, see this one today.
$1,500 DOWN
8 room home on Raeburn St., plastered walls, oak floors, basement, 2 car garage, $7,500.00 full price, call today.
Russell Young
REALTOR
412 W. Huron FE 4-4535
Open Evenings FE 5-7428

For Sale Houses 43

IN BIRMINGHAM RANCH HOME. 3 bedroom, 2 full baths, 26 ft. window wall, 2 fireplaces, paneled den, new carpet and drapes, dryer and stove. Lot two-thirds of acre with creek. 2½-car garage. Sale by owner. Storms and screens included. MA 6-1514.

2 BEDROOMS AND DEN
$750 Down
PLUS COSTS
PAYMENTS
$37.97
PLUS TAXES & INSURANCE
Model open daily 11-6 p.m. at Walton Blvd. and Walnut road. 2 blocks east of Opdyke. Gas heat, large lots, low taxes. For additional information call:
WAGNER HOMES
1960 N. Opdyke Rd.
FE 4-7197

NOTHING DOWN
Will build 2 bedroom starter home with basement on your lot. Small down payment will build 3 bedroom. Also will build on my lots. Don McDonald. Builder. OR 3-2837.
WHITE BROS.
"HOME"
Where the air is clear—living is easy—and the taxes are low. The first time this home has been offered for sale. 7 large rooms plus a glassed front porch and a screened porch, 4 large bedrms., 5 large closets, oak floors and trim, plastered painted walls, full basement, with 2-car basement garage, new Delco furnace. This grand home is in excellent condition inside and out. Located on a large 223 ft. shaded corner lot with 7 fruit trees. Also outdoor grill, blacktop drive around the house. Beautiful lawn, walking distance to shopping, schools & churches. Quiet, good neighborhood, vacant and ready to move in. Located in village of Davisburg. Offered for sale at $16,900.
BACK TO EARTH
This 2 bedroom home on a 5-acre parcel will take you back to the soil. Look at the attraction — 4 room house with full bath & full basement. Forced air oil heat & hot water heater. Full grown maple trees on the front of the lot. 20 fruit trees and 500 strawberry plants. On the back of the lot there is a 1 or 2 acre wet lot with a stream flowing through. If you want to get out of the city 3 or 4 miles, on a good sized site of this earth—call today! $7,450 with $1,000 down, or cash price.
LAKEFRONT
2 bedroom cabin on spring fed lake. Completely furnished. 2 pc. bath. Lawn tables. Boat dock. Good swimming beach and quality location. Bald Eagle Lake. $8,500, $3,000 down.
WHITE BROS.
REALTORS
Phone OR 3-1295
Open Eves. 'til 9 — Sun. 1 to 5
RANCH TYPE SHELL, GOOD LOCation. FE 2-1104.
S. MARSHALL ST.
An excellent 7 rooms and bath. Gas heat. Garage. Nicely landscaped. $11,500 with reasonable terms.
FOR COLORED
Well located 7 rooms and bath. Mrs. Bell, FE 2-3616.
CUCKLER REALTY
236 N. Saginaw FE 4-4091

Charles
MULTIPLE LISTING SERVICE
WEST HURON ST. West of Telegraph, small home on 50 foot busines lot. $290 per front foot. Home could be used as office.
SYLVAN LAKE large brick ranch home, attached garage. 127 ft. on Lakeland. A real buy in fine location.
WATERFORD TOWNSHIP. 2 bedroom bungalow, basement, 2 piece bath, room for bub. Lot 100x150. Needs some finishing. $5,850. Terms.
B. D. CHARLES, Realtor
FE 4-0521
1717 S. Telegraph
Evenings
FE 2-7520 FE 2-5217
ONLY $950 DOWN
Dandy 3 bedroom home in Drayton Plains. Well-landscaped parcel 100x300 ft. This home is clean. Truly a bargain at $65 per month.
LAKEFRONT HOME ON OAKLAND LAKE
Good 5 room cinder block home with full basement, hardwood floors, storms and screens. Tile bath, hot air furnace. 2 nice lots. 1½ car garage. $10,900 with half down. Quick possession.
Giroux-Franks
GENERAL REAL ESTATE
4395 Dixie Hwy. OR 3-9701
Open until 8: Sat. 'til 5
APRIL SHOWERS BRING
Beauty to this fine home located in the heart of the Sylvan Shores with a profusion of budding roses, fruit trees and shrubs on 2 lots. House has 7 nice rooms, breakfast room and knotty pine recreation room. Oil furnace 1,000 gal. oil storage and new Reynolds Shaffer water softener. New 1½ car garage. To include carpeting and all draperies and ideal home for growing family—just a skip to lake park with sand beach, and Donelson or St. Benedict School. All this can be yours for only $18,750.
WATERFORD AREA
For the home-owner who likes economy with comfort. This appealing all-white like-new bungalow has 5 extra large rooms and full basement. Delco Oil heat. Price includes carpeting. Located on nice lot, 100x300, with barbecue grill, tool shed and garage. Priced at $10,500 with reasonable terms.
3 FAMILY
Brick and shingle with two 3-room apts. down and one 6 room apt. up. GAS heat. 2 car garage. Income $250 per month. Close to GMT&C plant. Price $14,900, terms. No better income anywhere.
DELIGHTFUL BUNGALOW
Near Washington Jr. High and Webster, Schools, attractive brick and frame exterior, 23 ft. living room with fireplace, 2 nice bedrooms, stairway to floored attic and utility room with oil furnace. 1½ car garage. Price $13,800, terms. This is ideal for retiring couple or small family.
JOHN
KINZLER
REALTOR
670 W. Huron St. Phone FE 4-3525
Multiple Listing Service
EAST SIDE
Very neat 2 bedroom bungalow. Large carpeted living room, glassed porch, full basement, oil furnace. Immediate possession. $2,000 down.
GI resale. North end, almost new 2 bedroom. Water softener. Aluminum storm windows. Oil furnace. $2,000 down. $72 a mo.
PONTIAC REALTY
137 Baldwin FE 5-8275

For Sale Houses 43

LISTINGS WANTED
MYERS REAL ESTATE FE 4-4975
NO DOWN PAYMENT
Good credit is all that is required to buy this new 2 bedroom starter house with basement. Wiring is included. OR 3-2837.
"LARGE OR SMALL WE CAN HANDLE THEM ALL."
HARVEY WILSON
Lapeer Real Estate
FE 2-8662 or FE 2-9657

$1600 DOWN
Like new 4 rooms and bath plus utility room ranch type. Automatic oil furnace, electric hot water, fully insulated. Located off N. Perry St.
R. D. RILEY, Broker
509 Elizabeth Lake Rd. FE 4-1157

KENT
Established in 1916
Thinking of Building?
It is with pride that we announce our appointment and opening of the Pontiac area's only auth

For Sale Houses 43

TEMPLETON OFF JOSLYN

Modern 2 bdrm. home. Plastered walls and hardwood floors. Full basement, gas heat, water softener. Nice fenced back yard. Close to schools and stores. Substantial down payment.

COOLEY LAKE AREA

7 room vestibule entrance, 4 rms. and bath on first floor, 3 rooms and stool up. Full basement, oil heat and new electric hot water heater. 1½ car garage. Nicely landscaped. Completely fenced lot. Only $8,500 with substantial down payment.

EAST SIDE

4 ROOMS AND BATH, OIL HEAT NICE CORNER LOT AND 2 CAR GARAGE. ONLY $750 DN.

K. L. Templeton, Realtor
2339 Orchard Lake Rd. FE 4-4363
After 6, call FE 2-9502

GAYLORD

Trade—Three Bedrooms
A truly beautiful recreation room in basement. Auto. gas heat, tiled bath. Draperies, carpeting and Gas-inator included. 1½ car garage.

GI Mortgage
$58 per month including taxes & insurance on this three bedroom home. Has a dining room and good basement. Total price $12,-200.

Cape Cod Bungalow
A beautiful 4 bedroom lakefront home. Two fireplaces and full basement. Unusual patio with grill. Two acres of well maintained ground. Only $26,250 with terms.

Two Acres
$1,000 down payment with a nice 4 room home utility and partial basement. Make a cash offer.

Trade—Trade—Trade—
Need more room or need less rooms? We have a number of homes that can be traded. Call our office for additional information.

LAWRENCE W. GAYLORD
FE 4-9584
136 E. Pike St. Open Eve.& Sun.
Multiple Listing Service

A HOME OF YOUR OWN

MEADOWLAWN—$1,000 DN.
A fine 2 bedrm. home with bsmt. Very nice lot. Full price only $7,000 with $60 mo. Early possession.

OFF PERRY ST. $600 DN.
4 rm. brick, full bsmt. House sets on a large corner lot with adjoining lot. Needs some repairs but is a steal at $3,600 with $45 mo. Vacant.

OFF EAST WALTON
3 bdrm. rancher built '54. Auto. heat & hot water. Plumbing for auto. washer. 2 car garage. School bus. Owner transferred. A sacrifice at $10,500. Very liberal terms.

AUBURN HEIGHTS
An excellent nearly new 3 room home with attached garage. Kitchen has ample cupboards, elec. stove & refrig., full bath, nice living room, large bedroom, utility rm., Venetian blinds, extra large lot. Only $7,000. Vacant.

EAST SIDE 2 FAMILY
A fine value in an income property. Fine rental location. Auto. heat, insulation, storms, screens, other features. Priced at $16,500, terms. Investigate this.

LIST WITH & BUY FROM

NICHOLIE AND HARGER CO.

23 W. Huron FE 5-8183

5 BEDROOMS
IMMEDIATE POSSESSION
Lovely bungalow. Large living room, natural fireplace, full basement, gas heat. 2 lots. 1 car garage. Excellent location Wisner and St. Mike's school district $2,500 down.

LA SALLE PARK
Neat 4 rooms. Built in '47. Plastered walls, hardwood floors, utility. 3 lots. Total price $6,500. $1,500 down.

EAST SIDE INCOME
3 apts. 2 baths. Tenants pay own utilities. Owner furnished heat. Income $125 per month, plus owner's 4 room. $3,450 down.

RIDGEWAY REALTOR

$75 BALDWIN FE 4-6203
Multiple Listing Service

For Sale Lake Prop. 44

EXCLUSIVE LAKE PROPERTY
Private park. High restrictions. 2 lots available. Reas. Call MI 4-6677.

BEAUTIFUL 85 FT. LAKEFRONT lot on Wolverine Lake. $4,950 with $1,450 down. Hannan. LI 4-4900.

EAST TAWAS 200 FT. ON LAKE Huron, 4 acres, including year around home completely furn. and equip't. 7 bedrooms, large dining room potential unlimited. Serious illness forces sacrifice. Liberal terms, or exchange for Detroit area property. For detailed information, write D. C. Herrick, Box 324, Royal Oak Mich.

LAKE ORION
5 room modern, year around lake front, floor furnaces. $7950, with $2000 down.

ROUND LAKE FRONT
4 room & utility, large lot, fireplace, shade trees. $12,500, with $1500 down.

PAUL JONES, REAL ESTATE
832 W. Huron Ph. FE 4-3505

LIVE AND PLAY AT LAKEWOOD VILLAGE

Year 'round better class homes, on 80 foot and wider waterfront lots. Will build your home—see our models—or buy your lot now 20 per cent down. Priced $1850 up. Many nicely wooded.

C. SCHUETT, Realty
7400 HIGHLAND (M59) EM 3-4236
8081 COMMERCE RD. EM 3-4197

40 ACRES WITH PRIVATE TROUT POND. Flowing stream and nice bass lake. ½ mile off good pavement. Excellent neighborhood. Perfect estate site or may be divided.

PAUL A. KERN, INC.
71½ N. Saginaw FE 2-9209
"Real Estate Since 1919"

OVERLOOKING PRIVATE UPPER Long Lake. 2 bedroom brick ranch. Attached 2 car garage. Well landscaped. $26,500. FE 7-9787.

TO SETTLE ESTATE
2 homes one half block from Sylvan Lake. Opportunity for good home and income. Some work needed to decorate, etc. Low down payment. Call FE 4-6069.

WILLIAMS LAKE. 2 BEDROOM home, new. Close to beautiful beach. Builder and owner. OR 3-2120.

382 Lake Privilege Lots!
ESTATE—MUST SELL FOR CASH. Lots located in West Bloomfield, Waterford, and Commerce Townships. On Cass Lake, Elizabeth Lake, Pleasant Lake and Wolverine Lake.
PRICED $300 TO $1,500

Red Horse

5019 Cass-Eliz. Rd.
FE 2-9179

For Sale Resort Prop. 44A

LUXURIOUS MODERN LAKE Orion home. Automatic gas heat, beautiful frontage. Reasonable. By owner. MYrtle 3-2580.

Sale Suburban Prop. 45A

EAST OF PONTIAC
3-BEDROOM HOME — Basement, gas heat, 2-car garage. Clean, neat, complete On one acre. $3700 down.
$300 DOWN — New unfinished home on 75'x326' lot. $40 per month.

H. E. Weaver, Broker
1445 E. Auburn Rd.
Rochester OL 2-0621.

For Sale Lots 46

CORNER LOT IN EDGEWOOD Golf Course, lake privileges. 80x165. $600 down and $20 a month. EM 3-2889.

2 LOTS IN AUBURN HTS. Inquire at 259 State St., Pontiac.

FLORIDA
2 acres, high & dry, 122' road frontage. 3 lakes adjoining subdivision. ¾ mi. to Gulf. Brooksville shopping center, 10 miles. 200 yards off Highway 19. 1 mi. north of Weeki-Wachee Springs & Highway 50. Near Tarpon Springs, Tampa & St. Petersburg. $450 full price, $25 down., $10 mo. or $50 every 6 mos. Pictures. Phone owner for appt. MUlberry 9-2332.

LOTS AND ACREAGE
3 lots just off Perry. Blacktop streets, water and sidewalks. $1,-500. 1 1-3 acre parcels, $850. 3 acre parcels, $1,000. Terms to suit.

CRAWFORD AGENCY
53½ W. Huron FE 4-1549
MY 3-1143

Lots for Sale
Whipple Lake, Commerce Lake, Crescent Lake.

H. W. Bigelow

594 W. Huron St.
FE 5-5492 or FE 5-8845

LOTS FOR SALE, TWINBEACH. Middle Straits Lake. EM 3-2440.

3 50x150 FT. LOTS IN ELIZABETH Lake Estates. Call FE 4-0432.

ONE OF THE MOST BEAUTIFUL around Pontiac. Over 200 ft. corner lot, in Oakwood Manor Sub Call FE 8-1435 evenings.

SPECIALS
$595 FULL PRICE—Lovely lot at Crescent Lake with privileges on lake. Only $20 down and $20 per month.

$3,000 LAKE FRONT—Lovely building site at Scott Lake. Terms.

$1,500 LITTLE FARM—Almost two acres of good fertile soil. A little land & better living. Terms.

L. H. BROWN, Realtor
1362 W. Huron Ph. FE 2-4810

UNION LAKE PRIVILEGES. Good lot off Cooley Lake Rd. $875 cash. Also lakefront lot on Scotch Lake. Owner. EM 3-4285

WOODED CORNER LOT IN EDGEwood Golf Course, lake privileges, paved road 80x165. $500 down, $20 a month. EM 3-2889.

For Sale Acreage 47

MULTIPLE LISTING SERVICE
BARGAIN! BARGAIN!
15 acres—2 miles from city limits—$500 an acre—easy terms.
JIM WRIGHT, Realtor
345 Oakland Ave. FE 5-9441

26 Acres—Orion Twp.
Approximately 200 feet road frontage. Frontage on a small lake, live stream through property. 6 acres wooded high land and 20 acres muck. Reasonably priced at $6,500. $2,650 down.

Builders & Developers
45 acres near Davisburg with frontage on two main roads. 6 room home and barn. Ideal for developing. $22,000, terms.

Roy Annett Inc.

REALTORS
28 E. Huron FEderal 8-0466
Open Evenings and Sunday 1-4

40 SCENIC ACRES
Located in the hills north of Clarkston, with beautiful building site, approx. 20 acres of woods, priced below market at ONLY $6,700—total price.

Edw. M. Stout, Realtor
77 N. Saginaw St. Ph. FE 5-8165
Open Eves. till 8:30

70 ACRES ¾-MILE FRONTAGE, near M15. 7350 Oakhill Rd., Clarkston. MA 5-1198

HOLLY, 60 ACRES. VACANT ready for subdividing. Carl Andrews, 413 E. Maple, Holly, MElrose 7-6161.

For Sale Farms 48

120 ACRES, 646 JOSSMAN RD Ortonville.

25 ACRES WITH 5 ROOM HOUSE in center of Waterford Twp. Contact L.J. Jones Hardware, 2520 Airport Rd. OR 3-7271.

236 ACRES 7 ROOM HOUSE, 2 BIG barns, other buildings. Good land only $18000.
Plenty of other good farms
P. W. DINNAN
66 W. Huron FE 4-2577
After 6 FE 4-6313

COUNTRY HOME WITH 40 ACRES. Suchy Realty, Ortonville.

FARMER'S FARM
Good level 100 acre farm in rich productive Thumb district near Cass City. This farm is fully stocked and equipped. You can move right in. Barn, stanchions, drinking cups, milk house, granary, corn crib, 7-rm. farmhouse with full basement. Tractor, grain, hay, etc. 48 acres now seeded. Sickness in family forces sale. $23,500—terms. May consider trade for home in Pontiac area.

FLOYD KENT, Realtor
34 W. Lawrence FE 5-6105
Open Eves.
Next to Consumers Power

FOR FARMS AND ACREAGE
Call Rutledge, OR 3-1111, FE 4-0002

Sale Business Property 49

MULTIPLE LISTING SERVICE
BARGAIN! BARGAIN!
60 feet, commercial frontage on Joslyn, corner. Close to Pontiac Motor. Building suitable for Real Estate office. Terms.
JIM WRIGHT, Realtor
345 Oakland Ave. FE 5-9441

Rent Lease Bus. Prop. 49A

35x50 BUSINESS BUILDING, 10081 Ortonville Rd. MA 5-4809.

3000 FT. FLOOR SPACE IN ESTABLISHED shopping center on East side. Remodel to suit tenant. Call FE 3-9414. Eves. FE 2-5219.

LEASE OR SELL LARGE EQUIPped commercial garage, gas station, outdoor parking area. Main street near town. Write Pontiac Press, Box 75.

Business Opportunities 51

A GOLDMINE!
Near Mio. Completely equipped restaurant. Gas pump, cabins, etc. 220 ft. on M-33. 5 acres. Ideal motel site. Illness forces sacrifice. $8,950.
DRESS SHOP
Downtown. Needs new owner. Established over 25 years. Ideal for 2 women. Possibilities unlimited. Owner ill—will sell at inventory. $8,500.

THELMA M. ELWOOD
REALTOR
5143 Cass-Elizabeth Rd.
FE 5-1284 or FE 4-3844

MULTIPLE LISTING SERVICE
COMMERCIAL BUILDING.
40 by 75 foot building, that is presently being used as a church. Cement block structure situated on a 50 by 206 foot lot. Gas heat, plumbing in. Unlimited possibilities at $25,000.

SYLVAN REALTY

2383 Orchard Lake FE 5-9418

KITCHEN LEASE — ONE OF Pontiac area's finest bars. Must know food. $1800 cash necessary. Write Pontiac Press Box 76.

2 STALL SUPER SERVICE STATion. Very good location, low inventory. Call FE 2-9173.

BEAUTY SALON NEW AND MODern, 5 operator shop. Good location and lease FE 5-2903 or FE

GOOD FAMILY RESTAURANT and truck stop doing good business, modern living quarters, 150 miles N. of Pontiac on busy highway. Call after 4 p.m., OR 3-8353.

GET IT QUICK, through Classified Ads! Yes, whatever it is — dial FE 2-8181 for an ad-writer and get it!

Business Opportunities 51

COMBINATION GROCERY STORE and dance hall with spare bdrg. made with the specific intention of a bar. The grocery store sells a complete line of meats, groceries & fresh vegetables. It also has a beer & wine license. The grocery store is also equipped with complete living quarters and gas pumps. Good year around trade and ideal location. An ideal business for ambitious married couple. For further details call William Domino TI 6-7683 or William Wells, 104 Walker St. Phone 3, Capac, Michigan.

HARDWARE, PONTIAC. LOCATION 20 years. Write Pontiac Press Box 77.

HOTEL IN NORTHERN MICHIGAN. 16 rooms furnished. Living quarters. Large recreation room. Tourists resort. The best deer hunting and fishing. Small down payment. Or, will trade for home or land contract. Poor health is reason for selling. FE 2-4808.

Knitting Needle

INFANTS' WEAR AND YARN SHOP. GOOD GOING BUSINESS NEAR GENERAL HOSPITAL. FOR SALE WITH TERMS, INCLUDES FIXTURES, STOCK AND LONG LEASE.

STOP IN

or phone FE 8-1131 or FE 5-1330
ROBERT CHAPIN, BROKER

"LET'S TALK BUSINESS"

A REAL BUY
Tavern with 3 bowling alleys located in properous small town on main highway. Over $50,000 yearly gross. The low overhead will please you too. Only $13,000 down.

MAKE A CLEAN LIVING
Automatic laundry near Pontiac, showing excellent net profit. Low overhead and modern equipment make this a sound investment. down.

MICHIGAN BUSINESS SALES CORPORATION

JOHN A. LANDMESSER, BROKER
1573 S. Telegraph Rd.
FE 4-1582
Park at Our Front Door

MULTIPLE LISTING SERVICE
Price of $12,900 includes stock and modern equipment for this outstanding grocery and fruit market. Grossed over $150,000 in 1954, sales tax and income tax will prove owners made over $15,000 net last year. Call us for details. This is red hot.

DORRIS & SON, REALTORS
PHONE FE 4-1557

LEASE ON COMPLETELY equipped diner for sale. MAple 5-4708, 9440 Dixie Hwy.

Partridge

IS THE "BIRD" TO SEE
TODAY'S SPECIALS

SUPER STATION in good main highway corner location. 2 bay—5 stall garage. Popular selling gas. Valuable real estate and business $15,500 down plus stock.

LAKE HURON, 2 cottage resort plus attractive 5 room owner's home. All furnished. Frontage on U.S. 23 and sand beach. $29,000 on terms. Will trade.

STRAIT LIQUOR BAR in booming north located east of Mio. Separate modern owner's home. Only $11,000 down includes real estate.

TRULY ONE OF THE BEST grills and restaurants in Pontiac. Excellent main highway location in highly populated area. Excellent fixtures and equipment throughout. Grossing about $50,000 per year. $13,900 full price on easy terms.

WARD E. PARTRIDGE REALTOR FE 4-3581
NEW LOCATION AT
1050 W. Huron St.
1½ BLOCKS WEST OF TELEGRAPH
Open Eve. 7 to 9

BEER AND FOOD ON DIXIE HWY.
Fully equipped restaurant and bar with 100 ft. on Dixie. Excellent block bldg. 26x40 ft. Good year 'round business. Gross $36,-000 in 1955. $9,500 down and $200 per month. Everything goes: Land, building and equipment.

Giroux-Franks

GENERAL REAL ESTATE
4395 Dixie Hwy. OR 3-9701
Open until 8; Sat. 'til 5.

PARTRIDGE IS THE "BIRD" TO SEE.

VARIETY STORE
Lake front home on main highway in growing community. Will consider trade. Terms.
C. PANGUS 1919 M15
Phone Ortonville 132 Collect

WANTED
Listing on profitable hardware and or lumber business that can be built up. Have good buyer. Call LI 7-2715 or LI 9-3220. Earl Carl, Broker.

Sale Land Contracts 52

20% DISCOUNT
$5,235 balance at $60 monthly, 6 per cent interest. Your cost $4,-188.80. Secured by 4 room city home. $8,400 balance at $75 monthly, 6 per cent interest. Your cost $6,720. Secured by 11 room home $7,284, balance at $75 monthly. Your cost $6,720, 6 per cent interest. Secured by 4 room modern city home. Clark Real Estate, 1362 W. Huron FE 4-6492 or FE 4-4813. Ask for Mr. Clark.

$1,400 DISCOUNT
Balance due $7,000 at $70 per month including 6 per cent interest. A-1 buyer on contract. Cost to you only $5,400.

Edw. M. Stout, Realtor
77 N. Saginaw St. Ph. FE 5-8165
Open Eves. Till 8:30

Money to Loan 53
(State Licensed Lenders)

CASH NOW PAY LATER PLAN

Get cash you need now . . . Pay later in monthly amounts you can afford. Phone, write or come in.

BENEFICIAL FINANCE CO.

7 W. Lawrence St. FE 2-9249

LOANS $25 TO $500
BENEFICIAL FINANCE CO.
(Provident Loan)
7 W. Lawrence St. FE 2-9249

35,000 Families Recommend Buckner's

Four (4) Buckner Convenient offices in Pontiac area where you can quickly borrow up to $500 on small once-a-month payments. You get full amount. No deductions.

COST OF BORROWING at Buckners IS LESS THAN YOU THINK!

Get needed cash quickly from Buckner's friendly loan company.

Buckner Finance Co.

Offices are located:
Pontiac 2nd Floor National Bldg.
Drayton Plains, 4512 Dixie Hwy.
Walled Lake, 230 Barnston (next to bank)
Utica 45462 Van Dyke
One block North across from bank

LOANS $25 TO $500
BAXTER & LIVINGSTONE
4 W. Lawrence St. FE 4-1538

WHEN YOU NEED

$25 to $500

You can get it quickly on your signature car or furniture. No endorsers. Payments to suit your budget. We will be glad to help you with your money problems.

STATE FINANCE CO.

162 Pontiac State Bank Bldg
FE 4-1574

GET CASH QUICKLY
Up to $500
1948 to 1955 cars. Bring your title. Most deals closed in 30 minutes. Loans also made on furniture, signatures and other securities.

Oakland Loan Co.

202 PONTIAC STATE BANK BLDG
FE 2-9206

NOW IN OUR NEW HOME
7 North Perry Street
(Second Floor)
Corner of Pike

Loans to $500

with fast service and on a repayment plan suited to your income.

We invite you to visit our new, modern office where friendly, courteous service awaits you. Or phone FE 5-8121 for your needs. Leslie Fleisher, Manager. Berkley Voss, President.

Home & Auto Loan Company

7 N. Perry Street
(Second Floor)
Hours: 9 to 5. Saturday 9 to 1

Mortgage Loans 54

LOANS $600 to $1,500
1. For any purpose, on homes modern or not in Oakland County.
2. For home additions or improvements.
3. To rough-in or enclose houses partly constructed.
4. To build a garage or on a garage home.
5. On second mortgages.
Apply 209 National Building Pontiac, or phone FE 4-4729.

Swaps 55

A LOT FOR TRADE
FE 5-7470.

BASEMENT SOME LUMBER, sell cheap, dump truck, or pick up, or cash. Elizabeth Lake. FE 5-7229.

BUILDING LOTS WORTH $500-$400 accepted as trade in on used cars. H. J. Van Welt, OR 3-1358.

VACANT CITY HOME TO TRADE. 9 room modern, good school district. 2 lots. Equity, $2,000. Total price, $7,350. Trade for equity in your present home, land contract, late model automobile, vacant lots or acreage or what have you? Will assume your balance or pay cash difference. Clark Real Estate, 1362 W. Huron St., FE 4-6493, or FE 4-4813. Ask for Mr. Clark. Open evenings.

WE ARE FRANCHISE DEALERS for the famous Eclipse Rotary and Reel type lawn mowers. Swap in your old mower on a new Eclipse. We sharpen lawn mowers. Have it done now.

BARNES HARDWARE
742 W. Huron St. Easy Parking.

SLICE OF HAM



"What makes you think we get water in the basement?"

For Sale Clothing 56

DRESSES, $2 TO $5. SIZE 14. Skirts, size 26. $2. Good condition. FE 5-9355.

WANTED FLOWER GIRL DRESS, full length size 5. Pink. Call FE 4-5420.

GIRL'S CLOTHING, SIZES 6, 8, and 10. Phone FE 5-3458.

MEN'S SUITS OF CLOTHES, sizes 42 and 44, like new, reasonable. FE 5-3296.

Sale Household Goods 57

2 PIECE BEDROOM SET, WITH mattress & springs $48. FE 2-5866.

2 RUGS, 9X12 AND 9X15. FE 2-7130.

17" TV WITH MATCHING BASE. FE 5-9621 after 6 p.m.

32" ELECTRIC RANGE, GOOD condition. 660 Lookout Dr.

A BARGAIN IN RECONDITIONED small radios. FE 5-8755.

APARTMENT SIZE GAS RANGE, four burner, $129.50 value, $59.95. Slightly scratched. Also several full-size ranges in electric and gas at extraordinary values. Michigan Fluorescent, 393 Orchard Lake Ave.

APRIL BARGAINS

Kitchen cabinet	$20.00
Drop head Singer	$30.00
Floor model radio	$ 7.00
All-glass China	$20.00
Table-top gas stove	$15.00
Vanity and bench	$15.00
Studio couch	$25.00
Chair and ottoman	$10.00
Table-top elec. range	$20.00
Child's desk and chair	$ 7.50
Breakfast set	$12.00
Beds, complete	$10 and up

Come in and save on all new and used furniture.
We buy, sell and exchange everything in the home.

Oakland Furniture
104 S. Saginaw FE 2-5523

APT. SIZE REFRIG. FOR SALE, $45. FE 2-7053.

AUTO. ELEC. RANGE, PERFECT condition. Looks like new. First $100 takes it. 6612 Rowley Dr., 1 blk. of Williams Lk. Rd Phone OR 3-5636.

APPLIANCES
TRADE-INS GUARANTEED

Auto. washers	$60.50 up
Wringer washers	$22.50 up
Refrigerators	$39.95 up
Vacuum cleaner	$ 7.95 up
Roy's Replacements Parts & Service, 96 Oakland.	

BEAUTIFUL ELECTRIC RANGE 2 small and 1 deep drawers. Large oven plus roasting oven. Like new, $125. 967 Ridgedale, Birmingham. MI 4-1289.

BENDIX AUTO WASHER, $79.95. Guaranteed 6 mos. R. B. Munro, Elec. Co. 1060 W. Huron.

BENDIX ELECTRIC AUTOMATIC dryer, excellent condition. Call FE 5-1196.

BABY BUGGY $15; GAS STOVE, $25; Bunk beds, complete, $25. Phone FE 5-2766.

BABY BUGGY-STORKLINE, NEW. Car seat. FE 2-6803.

BABY FURNITURE IN GOOD cond; White Storkline wardrobe and bed, with mattress. Chrome high chair, buggy, bathinette and play pen with pad. Call FE 4-8613.

BENDIX ELECTRIC DRYER. New, fully guaranteed. Delivery, and installed. No down payment. $2 per week. Maytag Washer, late model. A-1 condition. $39. Phone MY 3-3711.

BOTTLE GAS
New low price. Complete installation. Only $10 plus gas. Kenyon Fuelgas, OR 3-2491.

BOX SPRING AND MATTRESS. Like new. $50 or best offer. 26 Rosshire Court off Glendale. See after five.

CASH FOR SMALL RADIOS AND small record players. FE 5-8755.

CASH FOR YOUR FURNITURE or tools, OR 3-2717.

CHROME DINETTE SETS, Assemble these yourself and save. Four chairs and table. $69.95 value $39.95. These are new, 1956 designs, famous make, Formica tops, popular colors. Look and compare these terrific values. Michigan Fluorescent, 393 Orchard Lake Ave.

12x12 LINOLEUM $7.20
4½ FT. WALL TILE 25c
GUAR. HOUSE PAINT, GAL. $1.95
15c VINYL INLAID TILE ... 10c
RUBBER BASE PAINT, GAL. $3.50
SYERS, 141 W. HURON, FE 4-3064

CHINA CLOSET, $35.
FE 2-3701

CROSLEY REFRIGERATOR. Sealed units, shelves on door. Excellent cond. Only $69.95. Midwest 6-1300.

DAVENPORT, LARGE WITH CUSTom made floral slipcovers, $30. OL 2-0671.

DAVENPORT, RUST COLORED, kid mohair, very good cond. $45. FE 5-1420.

42" FIRESTONE ELECTRIC stove. Good condition. Reasonable. FE 4-8463.

ELECTRIC DISHWASHER, ELECtric range, Shelvadore refrigerator. All 3 yrs. old. Kitchen sink, 17" TV, 20 storm windows and screens, private owner. Must sell for cash. Best offer. Bendix washer. MA 4-1231. Call mornings.

4 BURNER ELECTRIC STOVE, $10. Hood cond. 99 S. Jessie. FE 2-2023.

EASY SPIN-DRYER WASHER. Perfect working condition, 6 yrs. old. MI 4-1906.

ELECTRIC SINGER SEWING MAchine in cabinet. Take over payments of $8 per mo. or pay balance of $49.50. FE 2-9143. Dealer.

ELECTRIC STOVE, $50. 8 PIECE dining room suite, $55. FE 8-2951.

ELECTRIC STOVE, REAL GOOD condition, $35. FE 5-2142.

FREEZER, UPRIGHT, ONE OF America's best makes. Freezer and food guaranteed for 5 years. $495 value, $279. Slightly scratched in transit. Michigan Fluorescent, 393 Orchard Lake Ave.

FRIGIDAIRE REFRIGERAtor, good cond. $50. Auto. gas hot water heater, $10. Call after 3:30. FE 2-0869.

FIRESTONE STOVE AND CRIB. Good condition, FE 2-2754.

DON'T PASS UP MONEY! Sell unneeded belongings for cash through Classified Ads! FE 2-8181.

Sale Household Goods 57

FRIGIDAIRE GOOD CONDITION. Cheap. FE 4-7800.

FRIGIDAIRE REF., YOUTH BED. Good condition. FE 4-8712.

8 CUBIC FT. FRIGIDAIRE REfrigerator, $80. Apt. size Tappan gas range, $50. Both very good condition. EMpire 3-3930.

FRIGIDAIRE, $45; SOFA AND chairs, $30; 6 drawer chest, $25; end table, $15; coffee table, $10; desk, $15; whatnot, $15. MI 4-4114.

FURNITURE FOR SALE
490 Scott Lake Rd.

GIBSON REFRIGERATOR, GOOD condition, $60. OR 3-2307.

GOOD USED TV SETS. $20 AND up. FE 4-9736.

HOUSE SCREENS. FE 2-4046. 336 Auburn Ave.

IMPORTED CARVED LAMP TABles, Ottoman, desk, and cabinet. EM 3-4364.

IRONER, THOR GLADIRON, LIKE new. Reasonable. FE 4-6984.

KENMORE WASHER AND PORTable hub, $35. Sell sep. FE 4-0885.

LINOLEUM & PAINT SALE ½ price at Jack's, 277 Baldwin.

LIKE-NEW SINGER LESS THAN 1 yr. old. Take over bal. of $11.12 mo., or pay total of $77.84. Also can be put in console. FE 8-1564 dealer.

LIVING ROOM SUITE, GAS stove, washer, piano, rugs, etc. FE 2-9043.

2 PC. LIVING ROOM SUITE, dark blue mohair, exc. cond. & clean. Solid walnut end tables and matching lamp tables. All $110, or sell separately. FE 2-2690.

LIKE NEW, EASY SPIN-RINSE washer. Call FE 5-5293.

LORD'S SPECIALS

5 pc. dinette set	$49.95
2 pc. sofa-bed	$49.95
Used TV's, from $24.95	up.
Hide-a-bed, from $139.95	up.
Used Gas Stoves	$20.00

LORD'S
Furniture and Appliances
125 W. Huron St. FE 4-5083
"Where Wrigley's Used to Be"

MAGIC CHEF GAS STOVE. $20. FE 2-7309.

MAPLE COUCH AND CHAIR, $45; Mahogany end tables, $25; Mahogany buffet, table and 6 chairs, $75. Gliders and cushions, $25. FE 5-4647.

MAYTAG AUTOMATIC WASHER. Good working cond. Only $64.50. Midwest 6-1300.

METAL SPRINGS BY SLUMBER King. Fit bunk or twin beds. FE 5-0952.

MODERN 2-PIECE GREEN SECtional, Lawson loveseat with 2 sets of slip covers, Governor Winthrop secretary, end table and modern lamp, twin bed complete and two silver floor lamps. 684 Mohegan, MI 4-8376.

MOROCCO SAND TWIN BEDS with mattress and box springs, matching double dresser, new. 2284 Crane OR 3-1856.

6 PIECE SOFA BED SET
Modern sofa bed, two modern step tables, matching coffee table, two decorator lamps.
ALL FOR $79.95
PAY ONLY $1.50 WEEKLY
PEARSON'S BANK FURNITURE
42 ORCHARD LAKE AVE

Plastic Wall Tile...2c ea.

Unclaimed Linoleum	$2.49
Surplus Paint	$1.49
White Enamel	$1.98

Harold's Paint & Lino.

ONE ELECTRIC TABLE TOP four burner range. Excellent condition. Reasonable. 3545 Union Lake Rd. EM 3-3668.

PHILCO, 9 FT. REFRIG., $75. FE 5-2306

7-PIECE LIVING ROOM GROUP
Modern 2 piece suites, 2 modern step tables, matching coffee table, 2 decorator lamps.
ALL FOR $97. PAY ONLY $2 WEEKLY
Pearson's Bank Furniture
42 Orchard Lake Ave. FE 4-7881

PORCH GLIDER, $15.
FE 4-1881

PRECISION TUBE CHECKER (upright model) in A-1 cond., $30. Electrolux, model 30 Vac., like new, $25. Kewpie, like new, $15. 369 Mansfield. FE 5-2601.

PRICES SLASHED
Crate marred and floor samples.

$25 rollaway bed	$17.95
$10 Holly-wood frames	$ 6.49
$28 4 drawer fin. maple chests	$17.95
$12 4 drawer unfin. chest	$ 8.95
$20 cotton mattresses, all sizes	$12.95
$30 Restonaire made innerspring mattress	$19.95
$65 sofa beds, modern	$39.95
$99 davenport and chair	$64.50
$70 dresser and bed, maple finish	$49.50
4 unf. chairs, hardwood	$ 2.95
$60 bunk beds complete	$44.95
End tables	$ 1.49
$49 9x12 imported rugs	$29.95
$ 7 9x12 linoleum rugs, seconds	$ 3.95
$4.50 white house paint	$ 2.95
$49.5 piece dinettes	$29.95
$80 Duncan Phyfe drop leaf extension table	$54.50
$15 Duncan Phyfe chairs	$ 9.95
$80 apt. gas stove, 4 burner	$59.50
$139 apt. elec. stove	$99.90

PEARSON'S FURNITURE
42 Orchard Lake Ave.

RCA TELEVISION, 16" WITH matching base. Only $59.95. Midwest 6-1300.

17" RCA USED CONSOLE TV. $59.95. TV antenna kit, $9.95.

WALTON TV
Walton, Cor. Joslyn FE 2-2297

RE-BUILT VACUUMS, GUARANteed, parts, all makes, 956 Myrtle.

REBUILT WASHING MACHINES, all makes guaranteed. Thyle Electric, 502 N. Johnson. FE 4-5169.

6-PIECE BEDROOM SET
Beautiful dresser, large mirror, full size bed, roomy chest of drawers, 2 boudoir lamps.
ALL FOR $99. PAY ONLY $2 WEEKLY
Pearson's Bank Furniture
42 Orchard Lake Ave. FE 4-7881
SAVE $130

17 cubic ft. Revco Freezer. Only $319.95. Limited supply.
FRAYER'S
589 Orchard Lk. Ave. FE 4-0526

SIMMONS SOFA BED, $35. 316 Marlborough Drive.

SINGER CONSOLE, ROUND BOBbin, late model. Take over balance, $48.85. Or pay $9.77 per mo. Dealer, FE 8-1564.

SINGER SEWING MACHINE. Portable. Can be put in cabinet. $22.50. FE 2-9143.

SINGER CONSOLE SEWING MAchine, $40. OR 3-0702.

SOFA BED, $14.50; DOUBLE BED and springs $9.95; washer, $15; chair and ottoman $12.95, double rollaway bed, $19.50; gas stove, $19.50; dining table and 4 chairs, $14.50; vanity $6.95; refrigerator, $29.50; large radio, $9.50; new Hollywood bed frames, $6.95. Easy terms. Pearson's Bank Furniture, 42 Orchard Lake Ave.

SPECIAL, EUREKA VACUUM cleaner, $69.95. Floor model $49.95. R. B. MUNRO 1060 W. Huron.

SPECIAL, HOTPOINT WASHER & dryer, $288. R. B. Munro Elec. Co. 1060 W. Huron.

54" STEEL CABINET SINK. Good condition, including faucets and spray. $55. FE 5-5010.

STUDIO COUCH, VACUUM CLEANer, good condition, priced cheap for quick sale. 57 Oak Hill, FE 2-6007.

STUDIO, $25. 17 IN. TV, $35. Bedroom suite, $35. washer, $25. hot water heater, $20. Phone FE 5-2766.

STOVES BOUGHT, SOLD, EXchanged. Turner's 602 Mt. Clemens, FE 2-0801.

TABLE AND 6 CHAIRS, CHEAP. Other items. Phone FE 5-5663.

TRADE ELECTRIC RANGES FOR gas ranges. R. B. MUNRO, 1060 W. Huron.

TRADE-IN DEPT.
GREATLY REDUCED FOR QUICK SALE

$19.95 sweeper	Guar. rec.	elec. $ 9.95
$59.95 washer	Recon. guar.	elec. $29.95
$69.95 washer	Recon. guar.	elec. $39.95
$99.95 washer	Recon. guar.	elec. $49.95
$89.95 iron	Recon. elec.	mangle $39.95
$89.95 refrig.	Apt. size guar.	elec. $49.95
$59.95 range	35" table top gas	$29.95

YOUR CREDIT IS GOOD
EASY TERMS
WYMAN'S
18 W. Pike St. FE 4-1122

USED FRIGIDAIRE REFRIGERator, Table top gas stove, Kitchen sink. 161 W. Howard.

Sale Household Goods 57

TRADE-IN DEPT.
PRICES SLASHED!
BUY NOW & SAVE

Occasional chairs	$ 6.95
3-Pc. bedroom outfit (metal)	$19.95
$69.00 2-pc. living rm. suite	$29.95
$89.00 2-pc. living rm. suite	$39.95
$98.00 2-pc. living rm. suite	$49.95
$189.00 5-pc. limed oak bedroom suite	$79.95

USE YOUR CREDIT EASY TERMS
WYMAN'S
19 W. Pike St. FE 4-1122

"USED DEPT."

Used Maytag	$49.50
Easy Spin Dryer	$59.50
RCA TV	$29.50
6 cu. ft. G. E. Refrig.	$79.50
Hoover Vac.	$12.95

CLAYTON'S
Furniture, Appliances
3065 Orchard Lake Rd.
Keego Harbor
FE 5-8811 or FE 5-8974

USED ELECTRIC WATER HEATERS
SPECIAL CLEARANCE. SOME LIKE NEW. ALL WELL KNOWN MAKES. SIZES 30 GA. TO 10 GA. TAKE YOUR PICK $49.50. TERMS. CONSUMERS POWER CO. 28 W. LAWRENCE. FE 5-8151

USED 9x12 RUG PAD, BEDSTEAD, springs & innerspring mattress. Two American Oriental rug with new pad. 93 N. Ardmore after 5.

USED FURNITURE AND OTHER items. 8 E. Blvd. North. FE 2-8795.

Used TV

Big Savings!

12½" TV	$22
16-17" TV	$66
21" TV	$66

CONSOLES & TABLE MODELS GUARANTEED WITH TERMS.
Waite's Television
Downstairs Store

USED HOTPOINT IRONER $49.95
Used Refrigerators $74.95
Used Washer $34.95
Used TVs, up $24.95 up
New Norge gas ranges $99.95
Sweet's Radio & Appliance
422 W. Huron FE 4-1133

USED TRADE-IN DEPT.

Washer	$19.95
Gas range	$24.50
Dresser (Maple)	$29.50

Sale Musical Goods 62

SMALL RECONDITIONED BUNGA-low piano. At a very low price. Gallagher's, FE 4-0566.

SPINET PIANO

We have made a deal with a piano manufacturer to sell this Spinet at a new low price of $449. A limited number only. Full 88 note, Mahogany case. Deep rich tone. 5 year warranty. Sold only by Gallagher's Music Store. 18 E. Huron St. FE 4-0566.

Sale Office Equipment 63

FOR SALE: ONE OZALID BLUE lined printing machine, model F-220 V, Delta duplicator, manual model. One electric Royal typewriter. All of the above are in very good condition. Swanson Associated Inc, MI 4-2449

LIKE NEW, UNDERWOOD TYPEwriter. FE 5-7369.

Sale Store Equipment 64

BAVADOR BEER COOLER, BEER & wine license. One 8 ft. Huffman frozen food cabinet, two counter scales, one cuber. Very reasonable. FE 2-7260.

DEEP FREEZE, OIL HEATER, new - scales, Owosso crates, baskets, cheap. Call between 6 and 7:30 p.m. FE 4-7106.

ONE BEVADOR BEER COOLER, and SDM license. One 8 ft. Huffman frozen food cabinet and two counter scales. FE 2-7260.

POP COOLER AND SHOW CASE, 27 Mechanic.

SODA FOUNTAIN, 6 FT. BOBTAIL with new compressor. Sell cheap. OR 3-2120.

Sale Sporting Goods 65

GUNS - BUY - SELL - TRADE Manley Leach 10 Bagley St.

MERCURY MOTORS SALES AND REPAIRS ANDERSON HDWE.
2182 S. TELEGRAPH FE 5-9062

FREE PARKING FOR 100 CARS Week days 8:30 to 5:30 Sunday 8 a.m. to 2 p.m.

GUNS - BUY - SELL - TRADE Burr-Shell, 375 S. Telegraph.

Sand, Gravel & Dirt 66

A-1 TOPSOIL, CRUSHED STONE, washed sand, gravel & fill. G. R. Stuart, call days, FE 4-0584, evenings Mon.-Fri. FE 2-6402.

A-1 TOP SOIL, CRUSHED STONE, Sand, gravel, fill. Lyle Conklin, FE 5-1112 or FE 2-8372.

A-1 TOP SOIL, CRUSHED STONE, sand, gravel, fill. Earl Howard, FE 4-5493.

A-1 TOP SOIL, RICH BLACK dirt, sand, gravel, & fill dirt. Eugene Bennett, FE 5-4758.

ATTENTION: ROAD GRAVEL DELIvered, 87 per load. Also load other truckers. Fill dirt, 7 days a week. Top of Bald Mountain on M24, MY 2-0371, or FE 8-3566.

BROWN AND SON, SAND, GRAVel, fill dirt and top soil. FE 5-1798, or FE 8-0877.

CALL WOODIE FOR GRAVEL, fill dirt and top soil. FE 5-2098.

COW MANURE DRIVEWAY gravel, cinders and sand. FE 4-3371, or FE 5-2749.

DRIVEWAY GRAVEL, SAND, fill dirt and cow manure. FE 5-2749 or FE 4-3371.

FOR SALE: TOP SOIL, VICINITY S. Blvd. an Opdyke. Wholesale or retail. Pick up or deliver it. FE 3-2965, between 9:00 and 5:00.

GRAVEL, SAND & FILL DEL. MY 2-0371, FE 5-2749.

LOADING TOP SOIL OR DEL.-ON Stanley, north of Columbia. Call collect, Detroit BRoadway 3-1886.

PEA GRAVEL, THOSE MUDDY drive-ways, L. Slade. FE 5-0448.

PONTIAC LAKE BLDRS. SUPPLY. Wash, sand and gravel, fill dirt, cement & mortar. Trucking. OR 3-1534.

ROAD GRAVEL, 4 YDS., $6. DElivered. FE 4-8588.

ROAD GRAVEL, 5 YDS. PIT RUN, $7 per load. Fill sand and dirt. FE 5-2479.

ROAD GRAVEL, WASH GRAVEL, top soil and fill dirt. P. J. Dunn, FE 5-1466.

SAND AND GRAVEL, BLACK dirt, FE 5-9989.

SAND, GRAVEL, FILL DIRT, shredded top soil and grading. FE 2-4821.

SAND, GRAVEL, AND DIRT FE 5-0621

SAND, GRAVEL & FILL DIRT. OR 3-2897.

Wood, Coal & Fuel 67

FIREPLACE CANNEL COAL wood. Speedway Fuel Oil, Oakland Fuel and Paint, 438 Orchard Lake Ave. FE 5-6159.

Plants, Trees, Shrubs 68

FOR SALE: 9000 BEAUTIFUL evergreens, up to 6 ft. tall. Root pruned and trimmed. Your choice $5.00. Send for free booklet: "How to Plant Trees." 17 miles north of Pontiac on Dixie Highway, turn right at Grange Hall Road at Mathews Clinic and Groveland Eye Hospital and go ¼ mile to Groveland Farms.

SHADE TREES, SUGAR MAPLE, tall growing, beautiful full coloring; excellent trees for street or yard planting. Well filled, well baled and burlapped. Michigan's best, 1½ in to 3 in. Any amount. Ph. FE 5-0477 or FE 5-9354.

For Sale Pets 69

9 MOS. OLD BEAGLE PUP. $20. OR 3-8712.

AKC FAWN MALE BOXER, 18 mos, $40. FE 7-8354.

AKC REG. BOXER PUPPIES. MUtual 4-0313

BABY PARAKEETS, $1.50. 763 E. Mansfield, off Joslyn.

BABY PARAKEETS

Talking strain. Males, $3. Cages, 591 4th St. FE 2-4025. Closed Sun.

BOSTONS AT STUD. PUPPIES. Curtiss, OR 3-9296.

COCKER MALES, BEAGLE males, at service. Beaswell Kennels, 28811 Powers Rd., Farmington. Near 11 Mile road, Greenleaf 4-4879 or Greenleaf 4-4970.

FEMALE BOXER PUPPY, 4 MOS. old. Ears clipped & shots, $75. OR 3-8876.

GUINEA PIGS; SELLING OUT. $12 takes all. L. W. Kirkton, OL 6-0166.

PARAKEETS, CANARIES, CAGES and supplies. Crane's Bird Hatchery, 2489 Auburn Rd. FE 4-6510.

PARAKEETS-PETS-SUPPLIES DANCEY'S PET SHOP
239 Voorheis Rd FE 5-8931

TOY FOX TERRIER, 1 YR., shots, housebroken, FE 8-5247.

WEIMARANER AT STUD. MY 3-5632.

WHITE MICE DOVES, ALL PET shop. 69 S. Astor. FE 4-6433.

Dogs Trained, Boarded 70

DOGS, CATS BOARDED, DOGS trained, Burr-Shell, 375 S. Telegraph.

Hay, Grain & Feed 71

2ND. CUTTING ALFALFA HAY, $60 cents bale. OR 3-8033.

1,000 CRATES OF CORN FOR sale. OA 8-2029.

ALL TYPES OF HAY, FIRST & second cutting. Also straw. Will deliver. OA 8-2179

ALFALFA, BROME HAY, SECOND cutting alfalfa. FE 5-1039.

ALFALFA AND BROME HAY. FE 5-1091.

ALFALFA, CORN, OATS, 72 CENTS Horses. MA 5-0667.

ALFALFA HAY, BROME SEED, barley, corn. MA 5-3485.

BROME, ALFALFA, 300 LARGE bales at Walled Lake. MA 4-1242.

CERTIFIED CRAIG SEED OATS or Craig seed oats, 1 yr. from certified. Order now! Bud Hickmott, Oxford, OA 8-2199.

FOR SALE: ALL TYPES OF GOOD hay. Will deliver. OA 8-3641.

LOOSE OATS, STRAW, 9180 HIGHland Rd.

SECOND CUTTING HAY, 75 cents. Corn oats, lumber. Riding horses. Phone MA 5-0666.

For Sale Livestock 72

2 RIDING HORSES FOR SALE. Also 2 Western saddles and complete outfits, 2-horse trailer with lights, elec. brakes, storage compart. 5214 N Rochester Rd. OL 3-4769.

CHINCHILLAS, REG. ANIMALS. No reasonable offer declined. FE 8-0299.

HORSESHOEING. PRACTICAL & scientific. KEnwood 4-7288.

RED DUROC BOAR. 7 MOS. OLD. FE 5-1091.

YOUNG PIGS, DRESSED, 25c A pound. Call MA 5-0071, Call before 3:00 or all day Saturday and Sunday.

Wanted Livestock 73

WANTED TO BUY: PIGS AND hogs. Forrest Jones, MAple 5-5206.

For Sale Poultry 74

BANTAM ROOSTERS FE 5-5825

WHITE EMDEN GOSLINGS FOR sale. 1343 Oxbow Lake Road—2 miles north of Commerce.

Sale Farm Produce 75

APPLES, $1 BU UP. HOMESTEAD Orchard. 3460 Orchard Lk. Rd.

CERTIFIED SEED POTATOES, several varieties. Jack Cochran, Lake Orion. Phone evenings MY 2-0931.

POTATOES 75c A BUSHEL AND up. 291 Marion FE 3-1413.

POTATOES, EGGS AND MANURE. FE 7-9904, 4350 Morgan Rd.

Sale Farm Equipment 76

DIRT HAULERS LANDSCAPERS CONTRACTORS
BEFORE YOU BUY A NEW TRACTOR, SEE THE ALL-NEW I.H.C. UTILITY NO. 300 TRACTOR WITH HEAVY DUTY HENRY LOADER AND HENRY BACK HOE DIGGER.
WE NEED TRADE-INS CREDIT TERMS
FE 4-0734 FE 4-1112
KING BROS.
YOUR I.H. DEALER PONTIAC RD., AT OPDYKE.

AAA BUYS THRU '56 AT LEE'S

Clinton chain saws, $159 & up. These are new '56 models. We allow top prices for your old saws.
Midland rotary tillers, 3½ HP, 16-in. tiller with reverse. We have tillers from $129.50 up.
Wheel horse & Economy riding tractors, all implements.
Rotary lawn mowers, Fairbanks-Morse 21-in. riding mowers. Get our price!
Reel type lawn mower, $129. Excello, special $79.
John Bean garden & orchard sprayers, 2 HP, reg $159, special $129.
Make Lee your garden & lawn supplier for 1956 for your best deals!
Large trade-in at best terms. Reliable service & parts. Pontiac's oldest & largest dealer.
LEE'S SALES & SERVICE
921 Mt. Clemens St. FE 3-9830

BOTH NEW

FERGUSON TO 35 CASE 300

INDUSTRIAL AND FARM TRACTORS

PARTS AND SERVICE TRADE-INS WANTED E-Z CREDIT RATES LOW INTEREST RATES

Buy and Save at
HOUGHTEN & SONS
526 North Main Rochester
OLive 1-9761

ELECTRIC BROODER, FEEDERS, and waters, etc. FE 5-2747.

FRAZER ROTO TILLERS, NEW & used. Parts and service demonstrations. Ports 8 p & d & e power Tillers. Sales and rentals.
Avis Service
1580 N. Opdyke Rd.
Pontiac, FE 4-4380

JOHN DEERE B TRACTOR. 9180 Highland Rd.

JOHN DEERE A, W, TRACTOR. 3 bottom plows and cultivators. All power lift 3584 26 Mile Rd., Washington. Ph. Stillwell 1-9987.

JOHN DEERE NO. 5 HAY MOWer, 2 years old, hydraulic hook-up for Ford or Ferguson tractor, $135. Franks Grocery, 43546 Grand River, Novi. Open til 9:00.

MANURE SPREADERS. 70 BU. capacity. Good condition. $60. MA 5-6191.

McCULLOCH CHAIN SAWS; DROP in and see them at W. P. Miller's Garden & Lawn Equipment, 1593 South Woodward, (North of 14 Mile Rd.) Birmingham, Mich. Phone Midwest 4-6526.

MCDEARING GRAIN DRILL, OTHer farm machinery. FE 7-9644.

Mich. Chain Saw Distr.
SALES, SERVICE AND RENTALS
MY 3-5821 15 Front St. MY 3-4511

MISC. FARM AND ORCHARD equipment. FE 2-5603.

McCULLOCH CHAIN SAWS
Rentals, Parts & Repairs.
1890 Crooks Rd. MI 6-0446

ONE 500 CHICK BROODER, OR 3-7170 after 6 p.m.

"REBUILT SPREADERS AND tractors. Davis Machinery, Ph. 45, Ortonville."

Auction Sales 77

AUCTION, SAT. APRIL 14 AT 12:30 p.m. located 3½ miles east of Milford to 3510 Commerce Rd. Machinery — Farmall H Tractor, near new, J. D. 2-14 inch plow on rubber F-20 Farmall Tractor A-1 shape, MC—7 ft. tractor mower, AC No. 60 combine, near new, AC Roto Baker—near new, 40 ft. bale elevator, new; Oliver 13 hole grain drill, near new; New Idea manure spreader; 6 ft. double disc 2 section drag, 8 ft. double multipacker; MC corn planter, near new; misc. tools, tree sprayer, buzz saw, large quantity chicken equipment, quantity lumber, posts, table saw, drill press, Emery wheel, large quantity good shop tools. Quantity household goods. All this machinery & equipment has been well cared for and kept under cover at all times. Bank terms. Floyd Kehrl, clerk. Hugo Rollans, prop. Ed Gottscha" auctioneer. Ph. Howell 1-1010.

WEDNESDAY, APRIL 11TH BEgins our 18th year. Large assortment household furniture and furnishings accumulated during past winter from good homes. Sale starts 7 p.m promptly. Take advantage of large selection. Lunch counter open.
L. E. Smart Sale Farm, 330 W. Tienken Rd, Rochester, Mich. ¼ mile west of National Twist Drill.

For Sale Housetrailers 78

1949 27 FT. ZIMMER. WOODWARD at Quarton. MI 4-0123.

OXFORD Trailer Sales

Stewart Coaches have jalousie windows with storm windows. Double floors, full size bathrooms, 7 ft. ceilings, steel roofs, oak inside walls for stronger construction, and all wiring in conduit. Built to last a lifetime 34-38-42-45 ft. Also the 47½ ft. upstairs job. Here is regular prices. Bank rate financing. Low insurance. ¼ down, up to 60 months.

General coaches now in 18-27-30-33-35-40 and 45 ft. lengths.

We dare you to compare these coaches with any anywhere.

30 trailers or more on our lot at all times.
We have a few used trailers that we will sell on a rental plan. Open 9 to 9 weekdays, Sun. 2 to 9. Michigan Bottle Gas parts and accessories Phone MY 2-0721.
1 mile S. of Lake Orion on M24. Oxford Trailer Sales can offer more or less any time!

PONTIAC CHIEF
AMERICA'S FINEST MOBILE LIVING
37 TO 50 FT. 1 TO 3 BEDROOMS UTILITY OPTIONAL
HUTCHINSON'S
Now presents the new SARATOGA
Styled with care fashioned with skill and priced to sell.
Special reduced price on our large selection of reconditioned mobile homes. These can be purchased on our new deferred payment plan. A credit life policy free on all time payment deals.

HUTCHINSON MOBILE HOMES
4301 Dixie Hwy.
Drayton Plains, OR 3-1202
and
2830 S. Dort Hwy., Flint.

Classified Ads! To swap what you don't need for what you do, call FE 2-8181.

For Sale Housetrailers 78

1953 HOWARD, 40 FT., 2 BEDroom modern, Excel. cond. FE 5-8090.

'54 GENERAL, 30 FT., LIKE NEW. FE 4-0102.

'50 ALUMINUM GEM, 18 FT., 2 beds, Frigidiare, $1,195. FE 4-8600 9 'til 2. After 2, FE 2-0917.

ATTENTION TRAILER OWNERS, does your coach need repairing. Call FE 2-5998.

MACOMB CRUISER 21 FT. equipped, must sell. MA 5-3486.

MUST SELL: 28 FT. 1953, RICHardson, $1,400. All modern. Phone FE 2-4891.

NO DOWN PAYMENT

Just pay like rent. And own your home. Why be a receipt collector for someone else? Modern mobile homes now available on this plan.
TRAILER EXCHANGE
60 S. Telegraph FE 2-3200

SPECIAL

16' aluminum Travelo housetrailer. New tires, electric brakes. New mattress. This trailer is in very good condition. No leaks and has never been wrecked. Pulls exceptionally easy on road. Ideal for sportsman or people who travel. Priced at only $595.

L. H. BROWN, Realtor
1362 W. Huron Ph. FE 3-4810

Trailer Exchange

ANDERSON
DETROITER
CHAMPION
GREAT LAKES
BEEMER

1, 2 and 3 bedrooms 16 to 51 ft., 10 ft. wide available. We finance, as low as 10 per cent dn., as long as 6 yrs.—72 months to pay. Bank rates. Used trailers, like rent—no down payment.

PARTS STORE
60 S. Telegraph FE 2-3200
Sales lots open Eves. & Sun. p.m.

Auto Accessories 80

ALL PARTS FOR '47 CHEVROlet, FE 2-7681.

AUTO GLASS SERVICE
Glass installed while you wait. We use the highest grade of glass. Free 1 lb. of coffee to a customer. All work guaranteed. Insurance jobs honored.
Open Saturday Until 4.
Hub Auto Glass Co.
122 Oakland Ave. FE 4-7066

For Sale Tires 80-A

A-1, 670-15 WHITE WALL, GOODyear, new $17.95 plus tax. Exchange, 503 S. Saginaw FE 4-0687.

GOOD USED TIRES, $1.50 UP, also white walls. 503 S. Saginaw, FE 4-0687.

GOODYEAR, FIRESTONE, GOODrich U. S., Black or White Side Walls. Off New Cars. Full Guarantee, up to 50 per cent off, Standard Sizes.
ED WILLIAMS
451 S. Saginaw at Auburn

Auto Service 81

CRANKSHAFT GRINDING IN THE car, Cylinders rebored. Zuck Machine Shop, 23 Hood. Phone FE 2-2563.

For Sale Motorcycles 83

FOR PARTS AND SERVICE ON your Harley Davidson, See Harley Davidson Sales Co., 372 South Saginaw

1952 HARLEY DAVIDSON, $199 Cooley Lake Rd. Cooley Lake Service.

INDIAN MOTORCYCLES SALES. Mac's Collision, 2015 Cass Lake Rd., Keego Harbor. FE 4-1762, Bill McCain.

For Sale Bicycles 84

2 BICYCLES, 24 IN. AND 26 IN. boy's. 1 large tricycle. 1544 W. Hamlin Rd., 2 miles south and 1½ miles west of Rochester.

GIRLS' BLUE AND WHITE 26-inch Roadmaster. Good condition. $25. FE 5-7043 after 5.

Boats & Accessories 85

5 HP JOHNSON, EXCEL. COND., $85. MUtual 4-5139 after 6:30.

7½ H.P. MERCURY, $125. PHONE OA 8-3634.

10 FT. MARINE PLYWOOD CAR top, boat. New 1955. OR 3-3204.

12 FT. WOLVERINE BOAT, TARP, 12 HP motor, OR 3-7798.

12 FT. WOLVERINE, MOLDED plywood. With complete steering. Seat cushions. OR 3-3212, or FE 5-9374 after 6 p.m.

14 FT. METAL BOAT & OUTboard motor. FE 2-1048.

19 FT. LIGHTNING SAILBOAT. 2 sets of sails. OR 3-7752.

'47 CHRIS CRAFT ROCKET, $1,200. Marine Sales and Service on Telegraph.

ALUMA CRAFT BOATS
EVINRUDE MOTORS
MARINE SALES & SERVICE
422 S. TELEGRAPH

BOAT FEVER??
Here's Some Remedies

16 hp Scott Atwater	$160
Mark 7 Mercury	$160
Mercury Class B Racing	$175
10 hp Mercury	$ 95
12 hp Elgin	$195
10 hp Evinrude	$ 75

Boats and trailers from $69.
AUTHORIZED MERCURY OUTBOARD SALES & SERVICE
Factory trained mechanics on duty.
DICK DEAN'S WATERFORD HDWE.
5845 Dixie Highway OR 3-2536
Open Evenings and Sundays

BREMAN IMP MARINE MOTOR with transmission. For sale or trade. For 25 Johnson outboard FE 5-0258. Call betw. 9 a.m. and 4 p.m.

CHRIS CRAFT, 1947, 17 FT. RUNabout, 95 HP, $1250. FE 2-8849.

DON'T BUY UNTIL YOU TRY. Tony's Marine Service, Evinrude motors, Holden red stamps. On boats, boat kits, and supplies. Open 'til 6 o'clock. 2095 Orchard Lake Rd., Keego Harbor. FE 8-0112.

ELGIN BOAT TRAILER, EXCELlent condition, reasonable. 376 Going.

EVINRUDE MOTORS
THOMPSON BOATS
GATOR TRAILERS
3 top lines in boating. Layaways and time payments.
KELLY'S HARDWARE
300 Auburn at Adams, Auburn Heights, FE 2-8811.

CHAMPION & CLINTON MOTORS Elgin and Sea King parts
9140 Pontiac Lk. Rd. OR 3-2211

CENTURY BOATS
TROJAN—YELLOWJACKET
MERCURY MOTORS—TRAILERS
Pettit PAINT—MARINE HARDWARE
INLAND LAKE SALES
3127 W. Huron St.
FE 4-7121 FE 2-6122

FOR BEST QUALITY MARINE SUPPLIES — SEE HARRINGTON! Your authorized dealer for:
EVINRUDE MOTORS
Whirlwind boats
Welverine boats
Grumman canoes
Old Town canoes
Sterling trailers
Standard steel piers
Marine Hardware & paints
E-Z TERMS
Harrington Boat Works
1899 S. Telegraph Phone FE 2-8033

JOHNSON OUTBOARD MOTORS. Starcraft metal boats, Tee-Nee Trailers, boats, stands & carts. Everything for the boat.
OWENS MARINE SUPPLY
369 Orchard Lake Ave.
Phone FE 2-8020

PRACTICALLY NEW 12½' MArine Plywood boat. With small deck and foam rubber seats, Canvas, 5 h.p. Elgin outboard motor. All for $175. FE 5-3459.
SHORTY HOOK'S PLACE
MERCURY OUTBOARD MOTORS Sales and Service. FE 2-5260.

SPEEDLINER BOAT, STEERING wheel, Throttle and trailer, $125. FE 4-6938.

USED MOTORS
Tested and guaranteed. Large selection. Try them out in our testing tank. $35 and up.
SLAYBAUGH'S
630 Oakland Ave.

WANTED: 14' BOAT WITH 25 TO 40 HP outboard motor and trailer. Call LI 9-1368 after 3:30.

CARNIVAL by Dick Turner



"Your stance is all wrong, Cyclone — you gotta learn to keep your elbows off the canvas more!"

Transportation Offered 87

3 TO SHARE EXPENSES TO Southwest Mo. Fri. Eve. FE 4-7250.

COLD?
Fly to sunny California on scheduled huge TRANS-CONTINENTAL 4 engine airliner. Fare only $75. Florida $39.80. Ferry Service, Inc. Agent, OR 3-9441.

RELIABLE PERSON, MAN OR woman to drive private car, Olds., to St. Louis, Mo. Expenses paid. C. Howard, 31 Stowell St.

TRUCK GOING NORTH PART load either way. FE 5-6806.

Wanted Used Cars 88

UP TO $50 FOR JUNK & CHEAP cars. FE 2-2666 days or eves.

WANTED SCRAP CARS. Ph. OR 3-4511

THE HIGH DOLLAR
For high grade used cars. We need them. Drive the extra miles it will pay you well. 4540 Dixie Hwy.
H. J. VANWELT
OR 3-1385

A BETTER PRICE FOR ANY make or model car or truck. We buy, sell trade.
HIGHEST PRICES, LOWEST TERMS.

HASKINS
CHEVROLET
Oakland County's Fastest Growing Dealer
6751 Dixie Highway at M15
MAple 5-5071 Open nites 'til 9

SHARP CARS ONLY
If your car is sharp bring car and title. High dollar paid for late model used cars.
BUD SHELTON MOTOR SALES
Corner of Auburn & E. Blvd.
FE 4-6728

CASH FOR ANY MAKE OR LATE models. Economy, 22 Auburn

WANTED — JUNKED OR USED cars, any make any model. To-$$$ paid.
BAGLEY AUTO PARTS
FE 5-9219 170 BAGLEY ST.

See M&M Motor Sales
For top dollar on late model cars.
2627 Dixie Hwy. OR 3-1603

WANTED
LATE MODEL CARS, CLEAN AND SHARP. BRING TITLE. MONEY WAITING AT
GLENN'S
MOTOR SALES
284 S. Saginaw St. FE 4-7371

PRIVATE PARTY WILL PAY cash for '53 or later. FE 2-4376.

WE PAY TOP DOLLAR FOR sharp late model cars.
COMMUNITY MOTORS
803 N. Main, Rochester
OPEN 'TIL 10 P.M.
OLive 2-9311

CALIF. BUYER HERE THIS WEEK
Needs 100 late models. Bring title. Cash waiting.
Averill's 2020 Dixie Hwy.
FE 2-9878 or FE 4-6896

WE NEED '55 PONTIACS
ALL BODY STYLES
M & M MOTOR SALES
2527 Dixie Hwy OR 3-1603

WTD.: JUNK CARS & SCRAP service. Call FE 4-9582.

WANTED WRECKED AND JUNK cars. FE 8-1431.

Wanted Used Trucks 89

WE NEED USED PICKUPS—DUMPS STAKES
NORTH CHEVROLET
PHONE MI 4-2735
1000 S. WOODWARD—BIRM.

For Sale Trucks 90

'47 CHEVIE, 2-DR., 4560 ELIZAbeth Lk. Rd., Carl Manning.

1955 CHEVROLET TRACTOR. Good condition. Low mileage. 119 N. Roselawn.

1955 CHEVY 210 6 CYL. OVERdrive. R&H, two-tone paint. Low mileage. Very economical. MA 6-6991.

1950 CHEVIE, RUNS GOOD. Cheap. Phone FE 5-2706.

FOR SALE: 1955 ¾ TON PICKUP Chevrolet. Good condition. 146 Pingree.

'53 DODGE CONVENTIONAL tractor, new motor, fully equipped. A-1 condition, $895. FE 5-4467.

'52, 2 TON DODGE TRUCK, WITH two speed axle and 16 ft. stock rack. 5030 Granger Rd.

1947 FORD ½ TON PICKUP, GOOD condition.
JEFFREY FORD SALES
OA 8-3011

1952 FORD TANDEM DUMP truck, 10 yd. box. Will take $500 under market on this for quick sale. Will take car or house in trade. EM 3-0142, or EM 3-0202.

1955 GMC TRACTOR, FULLY equipped. FE 4-8236.

1954 Ford F 250
¾ TON EXPRESS
4 Speed Transmission
$695
LARRY JEROME
ROCHESTER FORD DEALER
OL 1-9711
"FOR MORE THAN 30 YEARS A GOOD PLACE TO BUY."

For Sale Trucks 90

'55 FORD, 700, DUMP, CAN BE seen after 5 and all day Sunday. 3900 Perryville Rd., Ortonville. 121F15.

'54 GMC TRACTOR, VACUUM AIR brakes. New rubber, A-1 condition. EMpire 3-8515.

'53 GMC CAB OVER, GOOD CONdition throughout. Seen at Harry and Bill's Auto Sales. 235 W. Montcalm.

WILSON GMC TRUCKS
NEW AND USED
FE 5-9485 FE 4-4531
MICHIGAN'S LARGEST GMC DEALER
Oakland at Cass

1954 GMC 630 DUMP. 1952, 4 wheeler dump with steady year around job. OR 3-1065.

Auto Insurance 90A

ALLSTATE AUTO INSURANCE (Founded by Sears Roebuck & Co.) Call Jim Boushell. FE 5-7754.

STATE FARM'S FAMOUS $0-20 Auto. Ins. Call Perry or Huffman before you renew. FE 5-1754, FE 2-0201.

For Sale Cars 91

'54 4-DR. BUICK CENTURY, R&H, ww tires and all extras. FE 4-2892.

"EASY ED" NEEDS A ROWBOAT!
He wants to go fishing and is willing to give you a down payment on a 1953 Ford for your old scow.
SEE "EASY ED" JONES AT 115 S. SAGINAW

Bob Frost
OFFERS
BIRMINGHAM CLEAN CARS

Pontiac '53 4 dr. R&H. automatic trainsmission	$ 795
Chevrolet 1953 4 door. Radio and heater	$ 895
Ford 1953 Custom-8, 2 door	$ 895
Mercury 1953 Custom 4 door	$ 995
Ford 1954 Custom-8, 4 door	$1045
Chrysler 1953 Windsor, Hard top	$1095
Pontiac 1953 Catalina hard top	$1095
Mercury 1953 Hardtop sport coupe	$1095
Mercury 1954 Custom 4 dr.	$1195
Lincoln 1954 Capri 4 dr.	$1895
Mercury 1955 Custom 2 door, radio & heater	$1895
Mercury 1955 Montclair Hard top	$2295
Lincoln 1955 Capri coupe	$2695
Mercury 1956 convertible	$2695

Bob Frost, Inc.
LINCOLN MERCURY AND CONTINENTAL DEALER
850 S. WOODWARD
BIRMINGHAM

1947 BUICK SUPER 4 DR. RADIO & heater. $49.95.

CENTRAL
LINCOLN-MERCURY
Cass at Pike Sts.
FE 4-3885

WILL ACCEPT
Outboard motors, boats, appliances, guns, cameras, etc. As part payment of a good used car balance easy terms.
BILL SPENCE
USED CARS
62 Oakland Ave FE 4-7333

TRADE UP OR DOWN
'54 88 Holiday
'53 Studebaker
'54 Ford 2 dr.
'53 Plymouth, 2 dr.
'53 Merc. hardtop.
'53 Chevy conv.
'53 Chevy 2 dr.
'52 Ford 2 dr.
'51 Ford Victoria
'51 Ford Pickup.
Several no downpayment specials.
HURON MTR. SALES
952 W. Huron FE 2-2641

'46 CHEV. BEST OFFER. FE 5-8836.

LOOK! Choice NEW CAR TRADE-INS

1956 CHRYSLER DEMO. LOADED.

1955 PLYMOUTH PLAZA CLUB SEDAN. THIS WEEK'S ECONOMY SPECIAL.

'54 CHRYSLER N. Y. DLX. 4 DR., AUTO. DRIVE, R&H, WHITE-WALL TIRES; BEAUTIFUL 2-TONE. STRICTLY 1 OWNER. LOW MILEAGE. ALWAYS SERVICED HERE.

1953 DE SOTO 4 DR. FIREDOME V8, AUTO. DRIVE, R&H, W. W. TIRES. A REAL NICE CAR.

CLARKSTON MOTOR SALES
32 S. MAIN ST.
CLARKSTON
CHRYSLER — PLYMOUTH
MA 5-8141
Open 8 a.m. to 8 p.m. Daily

1948 CHEVROLET, R & H. $125.

CENTRAL
LINCOLN-MERCURY
Cass at Pike Sts.
FE 4-3885

For Sale Cars 91

"EASY ED" NEEDS A WATCH!
Let your old time piece put you on wheels. Use it for a down payment on any of our good running used cars.
"EASY ED" JONES AT 115 S. SAGINAW

BEAUTIFUL
'49 Cadillac 4 dr. R&H. Hydramatic, white walls. Perfect motor. Your old car will make down payment. Balance can be handled with small monthly payments. Call FE 8-1521, ask for Mr. Black.

'51 CADILLAC 62, BLACK 4 DOOR, R & H, White side walls. Good condition. FE 8-2532 after 5:30 p.m.

SPECIAL THIS WEEK

1952 Plymouth 4 door sedan
1953 Plymouth 4 door sedan
1952 Chevie 4 door sedan
NO MONEY DOWN
$395 FULL PRICE
60 other cars to choose from
COMMUNITY MOTORS'
OL 2-9481 ROCHESTER
Open till 10 p.m.

'46 CHEV., BEST OFFER. FE 5-8536.

WILL TRADE EQUITY IN '56 Chevrolet Del Ray Club Coupe. Black with radio & heater. White wall tires. Bubble skirts. Dual exhausts for equity in '50 or '51 model car. FE 5-1701 before 2 p.m. 54 E. Sheffield.

1950 CHEV., RUNS GOOD, CHEAP. Phone FE 5-2706.

SHOP THEN STOP AT
Schutz Motors
912 S. Woodward Birmingham

'48 CHEVIE 4 DR. SEDAN. CALL after 5:30. FE 4-5094.

"EASY ED" NEEDS FURNITURE!
Bring in your old TV, washing machine, refrig., etc. "Easy Ed" will allow you enough for a down payment on any car on the lot.
SEE "EASY ED" JONES AT 115 S. SAGINAW

BRIGHT SPOT

'55 Buick 2 Dr.
'55 Olds 2 Dr.
'55 Ford Sedan
'55 Merc. Sedan
'54 Buick 4 Dr.
'54 Chev. 2 Dr.
'54 Ford 2 Dr.
'53 Pont. Cata.
'53 Olds Holiday
'53 Nash 2 Dr.
'53 De Soto Sed. 4 Dr.
'52 Dodge
'52 Cadillac
'51 Chrysler
'46 Pontiac
JEROME
OLDS-CADILLAC
Orchard Lake at Cass
FE 8-0488

CHEV., 1955 BEL AIR V-8, 2-DOOR. Power Glide, radio and heater, whitewall tires, spotless interior. New car appearance. See this beauty today. Just your car down. Easy G.M.A.C TERMS.

Haskins Chev.
6751 Dixie Highway at M15
MA 5-5071 Open Nites 'til 9

'49 CHEVIE, CLUB COUPE CUSTomized. FE 4-5710.

SHARP CARS!
Always a good selection.
Taylor Chevrolet Sales
OAKLAND CO'S. OLDEST CHEVROLET DEALERSHIP
Market 4-1561 Walled Lake

'49 CHRYSLER WINDSOR, GOOD condition, $160, or take over payments. FE 5-5539.

'52 DESOTO, CUSTOM 4 DR. R&H, very nice. Only $595.
HOWARD LARE, INC.
2705 Orchard Lake Rd. Keego

'41 DODGE, EXC. COND. OWNED by teacher. FE 8-3618 after 4.

DODGE, '54 ROYAL 4 DR. V-8. Radio & heater. Whitewall tires. Power Flite transmission. Very good cond. $1,150. Private. OL 1-6358. Rochester.

1953 DODGE CLUB COUPE. R & H. Will sell for balance due finance Co. FE 4-9582.

1953 DODGE 4 DOOR, 2 TONE, radio, heater, automatic, white wall tires, V-8, sharp.
Lake Orion Motor sales
M24 at Clarkston Rd.
Fofd — Mercury
MY 2-3611

'55 FORD, RANCH WAGON, R&H Ford-O-Matic, very clean, only $1,580.
HOWARD LARE, INC.
2705 Orchard Lake Rd. Keego

FORD, '53 CUSTOM 8. OVERdrive, R & H. 2 tone. Whitewalls. Private. Can finance. FE 2-2832. FE 4-9759.

OLIVER BUICK

'55 Buick Conv.....$2495
Super, full power, bright yellow, white wall tires, 235 horsepower.

'55 Pontiac $2195
8,000 actual miles, Starchief Catalina, two tone paint, all leather trim.

'52 Ford 4 Dr.....$545
Sedan, Radio & Heater, V-8 engine. Not too many left like this beauty.

'55 Chev. 2 Dr.....$1395
Sedan, Radio & Heater, low mileage. Another quality buy at Oliver Buick.

OLIVER BUICK
210 Orchard Lake Ave.
"Where Pontiac Buys Its Buicks"
FE 2-9101 OPEN 8-9

For Sale Cars 91

JACK HAUPT PONTIAC SALES

1956 Pontiac official cars, all styles & colors, low down payments.
1956 Chevrolet Bel Air 2 dr. 8 Powerglide, power brakes, 2 tone. R&H. WSW. 4,000 actual miles. Low down payment.
1955 Ford Sunliner convertible. R&H, WSW, Standard shift. Blue top. White body. Sharp. Low down payment.
1955 Ford Fairlane sedan 8 Ford-O-Matic. Low mileage. Sharp!
1955 Chevrolet Bel Air sport coupe 8. Powerglide R&H, WSW. Clean.
1955 Pontiac 870 coupe. R&H. Hydra. WSW, low mileage. Sharp!
1954 Pontiac Starchief Custom Catalina coupe. Power steering, power brakes, E-Z eye, WSW. Sharp!
1954 Ford custom 8 2 dr. OD. R&H. WSW. 2 tone. Very clean.
1951 Pontiac 8 4 dr. R&H. Nice car.
N. Main St. Clarkston
Open nights till 9 MAple 5-5566

IT'S EASY!!
TO DEAL WITH
"EASY ED"!!
Easy Down Payments
Easy Monthly Payments
For A Better Car
For A Better Deal
"Easy Ed"
Jones
DETROIT MOTOR SALES
115 S. Saginaw

'39 FORD COUPE, DELUXE, FE 7-9622.

'53 FORD RANCH WAGON, 8 CYLinder, R&H, good condition. Only $1,095.
HOWARD LARE, INC.
2705 Orchard Lake Rd. Keego

1953 FORD MAINLINE V-8, $800. Will take good '49 or '50 as trade in, or cash. EM 3-5297.

1954 FORD CARRIER V-8. SHARP a good business investment. Lake Orion Motor Sales M24 at Clarkston Rd. Ford — Mercury MY 2-2611

'55 FORD, COMPLETE ACCESsories. Practically new. One owner car. FE 2-3184

'41 FORD CON., $30. OR 3-1028.

YOUR CREDIT IS GOOD HERE
50 USED CARS
WE CARRY YOUR NOTE
BRAID
MOTOR SALES
DeSoto - Plymouth Dealer
31 Years of Fair Dealing
70 S. Cass FE 2-0186

FOR SALE LATE 1954 FORD ½ ton pick up, all in first class shape. Price $725. H. P. Sutton Phone MY 2-6432.

1954 FORD CRESTLINER, 4 DOOR, fully equipped, including power steering. MA 5-1289

Noel Coward Shoots Some Barbs at American Video

Zsa Zsa's Engagement Still Goes, Mama Says

By EARL WILSON

NEW YORK — Zsa Zsa Gabor's engagement to Hollywood builder Hal Hayes is reported to be off already — although Mama Jolie Gabor denies it and told me that Zsa Zsa's small daughter is crazy about Hayes.

"Vy, just today," Jolie said, "I talked to my granddaughter who had been veesited in Hollyvood by Meester Hayes who brought her presents. She said to me, "I am so happee now because I am expecting another veesit from my future father."

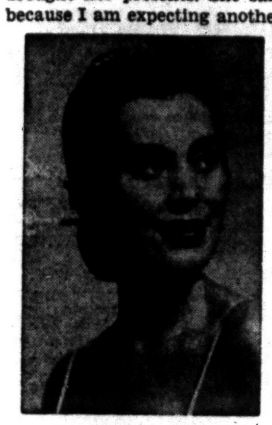

BETTY GEORGE

The Latin Quarter's Lou Walters want to bet that Bette George, who opens there in June will out-do any Italian movie gal. (She's Greek.)

I got chichied up in a dinner jacket for the Ringling Circus opening — where everybody talked about the absence of famous clown Emmett Kelly due to a labor battle between the circus and AGVA.

"Do you miss him?" I asked Pat Valdo, the famous circus boss.

"Yes, but the circus'll go on without him," said Valdo. "The circus went on," he added, philosophically, "without Barnum & Bailey."

Herb Shriner was laughing about the overconfidence of youth. A few summers ago he was called about subbing for Arthur Godfrey on TV. "They want you to replace Arthur Godfrey," he was told. "Sure, I'll do it," he said, "but what did they fire him for?"

THE MIDNIGHT EARL . . .

Frank Sinatra and Patti Page toured the Las Vegas spots causing talk . . . Linda Christian came in—is Ed Purdom hiding here, too? . . . Jack Paar's father's very ill in the midwest; Orson Bean was asked to sub on his TVer . . .

Bob Harrison—whose "Confidential" magazine frequently raps Sammy Davis Jr.—invited Sammy to lunch and asked him to record the song, "Sh, It's Confidential". . . Temple Texas is featured in "Pipe Dream."



TEMPLE TEXAS

Jaye P. Morgan, a hot gal at RCA-Victor, will be Eddie Fisher's TV summer sub . . .

Maurice Chevalier will get six G's for ten minutes on a Montreal TVer . . . Walter Reuther will tour India for the State Department . . . Burl Ives wants the Walter Slezak role in the London version of "Fanny" . . . Billy Daniels' ex, Martha Braun, is taking music lessons and may have another fling at show biz.

Earl's Pearls . . . Taffy Tuttle agrees that changing her name may help a girl become successful—depending on whose name she changes it to, and how wealthy he is.

WISH I'D SAID THAT: A modern employer is one who is looking for men between the ages of 25 and 30, with 40 years' experience.—Quote.

TODAY'S BEST LAUGH: No doubt about it — the loudest noise in the world is the first rattle in your new car.—Lucia Wallace.

We hear that Conrad Hilton will build a hotel in Walla Walla. He'll call it the Hilton Hilton. **That's earl, brother.**

(Copyright 1956, the Hall Syndicate, Inc.)

Delivers Blast at Censorship

Playwright Considers Taboo Against Cussing 'Fairly Ridiculous'

By ATRA BAER

NEW YORK (INS) — Noel Coward, of the carefully barbered flannels and accent, took 15 minutes out from rehearsals of his upcoming spectacular to tell us exactly what's wrong with American TV.

Rapid-fired Noel, whose TV career has been stormy so far:

"Frankly, I haven't watched too much TV, but a person doesn't have to look at it to be on it.

"Speaking as a writer, I'm not sorely tempted to write for television.

"What you need is a new code of censorship. Some of your taboos are fairly ridiculous.

"I am terrified of nothing in this world, especially not of TV executives.

"People in TV pay too much attention to money, though I'm devoted to it myself." (Noel earned $30,000 a week in a Las Vegas nightclub).

"The American public's taste is impeccable. They like me."

Couple of months back, Noel didn't see bumper-to-bumper with his sponsors—his material was termed "too sophisticated" but a compromise was reached and he'll star, direct and adapt a 90-minute version of his book "This Happy Breed" on "Ford Star Jubilee" May 5 (CBS-TV).

Originally, Noel's play "Present Laughter" was scheduled for "Jubilee," but network and sponsors canceled plans saying ratings on Noel's previous telecasts were "too low to sell the product."

He concluded our interview during his New York visit with a blast at censorship:

"If an actor wants to utter small expletives—you know the everyday kind that everybody says—I see no reason why he shouldn't be allowed to.

"May I voice my dismay at what really needs censorship? Those sly innuendos and implications which are really in bad taste to be found on any number of quiz shows for example."

'BLONDIE' ON TV

"Blondie," famed comic strip, will bow as a teleseries next fall. Vitapix will produce and release the comedy starring Arthur Lake as "Dagwood," Pam Britton as "Blondie" and Harold Peary (Great Gildersleeve) as Herb Woodley . . .

Crooner Guy Mitchell will co-star with his ex-wife, Jackie Loughery, in a series titled "Mystery Harbor," slated for shooting this summer.

Jack Benny has Kim Novak set to co-star in the telecast he'll do shortly from London . . .

Vanessa Brown wants to do William Saroyan's "Slaughter of The Innocents" as a spectacular . . .

Ann Sothern would like to do "Maisie" as a TV series but MGM isn't ready to release the rights . . .

CLAUDETTE INTERESTED

Claudette Colbert, who didn't like TV at first, would like to do a weekly show patterned along the lines of Jane Wyman's . . .

Rin Tin Tin of the Screen Gems' series just put his pawprint to a contract for the third year. The pup makes $150,000 per annum, which is nothing to growl at . . .

"Dragnet" and a prospective new sponsor are talking things over . . .

June Havoc readying another teleseries . . .

Slapsy Maxie Rosenbloom is now a "technical adviser" on the Damon Runyon Theater series.

There is enough ice on Greenland to cover the whole earth to a depth of 17 feet.

--Today's Radio Programs--

WJR, (760) CKLW, (800) WWJ, (950) WCAR, (1130) WXYZ, (1270) WPON, (1460) WJBK, (1490)

TONIGHT

6:00—WJR, Joseph Hainline
WWJ, News by Lewis
WXYZ, Wattrick
CKLW, News, Sports
WJBK, News, Don McLeod
WCAR, News, Caravan
WPON, News
6:30—WJR, Bob Reynolds
WWJ, Ross Mulholland
WXYZ, Bill Stern
CKLW, Eddie Chase
WJBK, Don McLeod
WCAR, Henry J. Taylor
WPON, Sports Slants
7:00—WJR, Guest House
WWJ, Three Star Extra
WXYZ, Stars at Seven
CKLW, Fulton Lewis Jr.
WJBK, News, Mickey Shorr
WCAR, News, Caravan
WPON, News, Record Room
7:30—WJR, Guest House
WWJ, Morgan Beatty
WXYZ, Day's Events
CKLW, Gabriel Heatter
WJBK, Mickey Shorr
WPON, Record Room
8:00—WJR, Amos & Andy
WWJ, Dragnet
WXYZ, Show Stoppers
CKLW, Treasury Agent
WJBK, News, Mickey Shorr
WPON, News, Record Room
8:30—WJR, Suspense
WWJ, Lone Ranger
WXYZ, Hockey
CKLW, Squad Room
WJBK, Mickey Shorr
WPON, Record Room
9:00—WJR, Bing Crosby
WWJ, News
WXYZ, Hockey
CKLW, Bob and Ray
WJBK, News, Mickey Shorr
WPON, News, Zee, Orville
9:30—WJR Campaign '56
WWJ, Biography in Sound
WXYZ, Hockey
CKLW, Bob and Ray
WJBK, Mickey Shorr
WPON, Zee & Orville
10:00—WJR, News, Campaign
WWJ, NBC News
WXYZ, Hockey
CKLW, News, J. Van Kuren
WJBK, News, Mickey Shorr
WPON, News
10:30—WJR, Jack Carson
WWJ, News by Lewis
WXYZ, Top of the Town
CKLW, Ted McCoy
WJBK, Mickey Shorr
WPON, Zee & Orville
11:00—WJR, Joseph Hainline
WWJ, Bruce Mayer
WXYZ, Top of the Town
CKLW, News, Sports
WJBK, News, Mickey Shorr
WPON, News and Sports
11:30—WJR, Midnight Music
WWJ, Bruce Mayer
WXYZ, Top of the Town
CKLW, Ted McCoy
WJBK, Mickey Shorr
WPON, Blues Chaser

WEDNESDAY MORNING

6:00—WJR, Jim Vinall
WWJ, News
WXYZ, Fred Wolf
CKLW, Rooster Club
WJBK, Gentile, Binge
WPON, Country Music
6:30—WJR, Voice of Agricli
WWJ, Bob Maxwell
WXYZ, Fred Wolf
CKLW, Guy Nunn
WJBK, News, Gentile, Binge
WCAR, Coffee With Clem
WPON, Rise 'n' Shine
7:00—WJR, Jim Vinall
WWJ, Bob Maxwell
WXYZ, News, Osgood
CKLW, News, Toby David
WJBK, News, Gentile, Binge
WCAR, News, Coffee
WPON, News, Rise, Shine
7:30—WJR, Music Hall
WWJ, Bob Maxwell
WXYZ, News, Osgood
CKLW, Terrence O'Dell
WJBK, News, Gentile, Binge
WCAR, Coffee with Clem
WPON, Rise, Shine
8:00—WJR, Jack White
WWJ, Bob Maxwell
WXYZ, News, Osgood
CKLW, News, Toby David
WJBK, News, Gentile, Binge
WCAR, News, Coffee
WPON, News
8:30—WJR, Music Hall
WWJ, Bob Maxwell
WXYZ, Fred Wolf
CKLW, Toby David
WJBK, News, Gentile, Binge
WCAR, Coffee with Clem
WPON, Rise 'n' Shine
9:00—WJR, William Sheehan
WWJ, Minute Parade
WXYZ, Breakfast Club
CKLW, News, Toby David
WJBK, News, Tom George
WCAR, News Caravan
WPON, News, Payoff
9:30—WJR, Mrs. Page
WWJ, Minute Parade
WXYZ, Breakfast Club
CKLW, Toby David
WJBK, Tom George
WCAR, Rhythm Houndup
WPON, WPON pays off
10:00—WJR, Arthur Godfrey
WWJ, Weekday
WXYZ, My True Story
CKLW, News, Homechats
WJBK, News, Tom George
WCAR, News, Temple
WPON, News, Party
10:30—WJR, Arthur Godfrey
WWJ, Weekday
WXYZ, When a Girl Marries
CKLW, Mary Morgan
WJBK, Tom George
WCAR, Pontiac High School
WPON, Pontiac Party
11:00—WJR, Arthur Godfrey
WWJ, Weekday
WXYZ, Walt Disney
CKLW, News, Story Time
WJBK, News, Tom George
WCAR, News, Music
WPON, News, Party
11:30—WJR, Make Up Mind
WWJ, Weekday
WXYZ, News, Winter
CKLW, Queen for a Day
WJBK, Tom George
WCAR, Music in the Air
WPON, Pontiac Party

WEDNESDAY AFTERNOON

12:00—WJR, Jack White
WWJ, News by Cederberg
WXYZ, News, Winter
CKLW, News, Sammy Kaye
WJBK, News, Tom George
WCAR, News
WPON, News
12:30—WJR, Time for Music
WWJ, Faye Elizabeth
WXYZ, News Ace
CKLW, Bud Davies
WJBK, Tom George
WCAR, Music in the Air
WPON, Luncheon Music
1:00—WJR, Road of Life
WWJ, Ross Mulholland
WXYZ, Paul Winter
CKLW, News, TBA
WJBK, News, Tom George
WCAR, News Caravan
WPON, News, Platter Parlor
1:30—WJR, Y'ng Dr. Malone
WWJ, Ross Mulholland
WXYZ, News, Winter
CKLW, Bud Davies
WJBK, Tom George
WCAR, Caravan of Music
WPON, Guy Nunn
2:00—WJR, 2nd Mrs. Burton
WWJ, Ross Mulholland
WXYZ, News, Winter
CKLW, Bud, Davies
WJBK, News, Don McLeod
WCAR, News Caravan
WPON, News, Nelson Edly
2:30—WJR, Nora Drake
WWJ, Ross Mulholland
WXYZ, News, Winter
CKLW, Bud Davies
WJBK, Don McLeod
WCAR, Caravan of Music
WPON, Club 1460
3:00—WJR, W. Warren, News
WWJ, Weekday
WXYZ, Ed McKenzie
CKLW, Bud Davies
WJBK, News, Don McLeod
WCAR, News Caravan
WPON, News, Club 1460
3:30—WJR, House Party
WWJ, Weekday
WXYZ, News, McKenzie
CKLW, Bud Davies
WJBK, Don McLeod
WCAR, Caravan of Music
WPON, Club 1460
4:00—WJR, Parade of Bands
WWJ, Right to Happiness
WXYZ, Wattrick, Sports
CKLW, Eddie Chase
WJBK, News, Don McLeod
WCAR, News Caravan
WPON, Community News
4:30—WJR, Music Hall
WWJ, Pepper Young
WXYZ, News, McKenzie
CKLW, Eddie Chase
WJBK, Don McLeod
WCAR, Caravan of Music
WPON, Club 1460
5:00—WJR, William Sheehan
WWJ, News at 5
WXYZ, Wattrick, Sports
CKLW, Eddie Chase
WJBK, News, Don McLeod
WCAR, News, Caravan
WPON, News, Serenade
5:30—WJR, Music Hall
WWJ, Jim Deland
WXYZ, News, McKenzie
CKLW, Eddie Chase
WJBK, Don McLeod
WCAR, Caravan of Music
WPON, Dinner Serenade

--Today's Television Programs--

Programs furnished by stations listed in this column are subject to change without notice.

Channel 2—WJBK-TV Channel 4—WWJ-TV Channel 7—WXYZ-TV Channel 9—CKLW-TV

TONIGHT'S TV HIGHLIGHTS

6:00—(7) Wild Bill Hickok. Guy Madison in Western adventure. (9) Circle 9 Theater. Gene Autry buys ranch that turns out to be dairy farm and finds himself involved in milk war in "Colorado Sunset." (4) News and Sports. Paul Williams, Bill Flemming.
6:15—(4) (Color) Dolores. Short, short drama. (2) News. Jac LeGoff.
6:25—(2) TV Weatherman. Dr. Everett Phelps (4) Weather. Sonny Eliot.
6:30—(7) Gangbusters. "The Karpis Case," mystery drama. (4) Traffic Court. Cases re-created before Judge Watts. (2) Patti Page Show. Music, variety.
6:45—(2) News. Doug Edwards.
7:00—(7) Kukla, Fran and Ollie. Puppet comedy. (9) Abbott and Costello. Lou is brought into court by irate woman and then finds the judge is the woman's husband in "Jail." (4) Celebrity Playhouse. Man, unwittingly caught in robbery scheme, heads to Mexico with his wife in "They Flee by Night," with Thomas Mitchell, Sally Forrest. (2) Do You Trust Your Wife? Comedy quiz with Edgar Bergen.
7:15—(7) News. John Daly.
7:30—(7) Warner Bros. Presents. "Siren Song," story of retired bullfighter's ill-fated romance. Mari Blanchard, James Mitchell, Charles McGraw in Casablanca adventure. (9) Count of Monte Cristo. The Count helps the Duchess of Luxembourg when she needs financial aid for her people in "The Luxembourg Affair," with George Dolenz. (4) Gordon MacRae. Songs. (2) Name That Tune. Musical quiz with George DeWitt, host.
7:45—(4) News Caravan. John Cameron Swayze.
8:00—(9) Film Theater. Irene Dare, Roscoe Karns in "Frolics on Ice." (4) Dinah Shore Show. Variety with Dinah, Dean Martin, Marge and Gower Champion, Stubby Kaye, Johnny Silver. (2) Phil Silvers Show. Sgt. Bilko suddenly changes his tactics and has the Colonel baffled in "The Physical Checkup."
8:30—(7) Wyatt Earp. Earp prevents a range war in "The War of the Colonies," with Pamela Duncan, Stanley Andrews. (2) Navy Log. "The First Shot," first in series of violating of international law that forced United States entry into World War II. Herbert Rudley, Robert Boon, Britt Lomond featured.
9:00—(7) Make Room for Daddy "Danny Goes on a USO Tour" but has a hard time finding an accompanist until he gets the help of songwriter Harry Ruby. Comedy with Danny Thomas, Jean Hagen. (9) Hockey. Stanley Cup Finals: Detroit Red Wings vs. Montreal Canadiens at Montreal. (4) Fireside Theater. John Ireland, Joy Page plays settlers in the Midwest following the Civil War who must fight for their holdings in "This Land Is Mine." (2) Guy Lombardo's Diamond Jubilee. Lombardo helps guests recall incidents of their lives with musical memories.
9:30—(7) Cavalcade Theater. Billy Gray plays "Young Andy Jackson" in story of Jackson's early life at time of the American Revolution. (4) Playwrights '56. "You and Me—and the Gatepost," comedy about wealthy woman and playwright whose career she sponsors. Mary Astor and John Emery star with special surprise guest. (2) Red Skelton. Dick Foran and the Warner twins help Red search for the Queen of the National Convention of the Amalgamated Protective Association of the Cooperative Federation of Cashiers, Bank Tellers, Accountants, Inventory Clerks, Messengers and Notaries Public.
10:00—(7) Jalopy Derby. Films of of auto races. (2) The $64,000 Question. Hal March host on super quiz.
10:30—(7) Jumbo Theater. The Erwins in "Dear Dora," (9) China Smith. Dan Duryea in "Killer of the Kampong." (4) Federal Men. Treasury men adventures. (2) Highway Patrol. Broderick Crawford in adventure drama.
11:00—(7) Soupy's on. Variety with Soupy Sales. (9) National News. (4) 11 o'Clock News. Paul Williams. (2) News. Jac LeGoff.
11:10—(9) Weathervane.
11:15—(7) White Camellia. Gale Storm in "City of Missing Girls." (9) Good Neighbor Theater. Pat O'Brien, Wayne Morris in "Johnny One Eye." (4) Little Show. Clem Bevans in "Bed by the Window." (2) Miss Fairweather. Mary Ann Brownley.
11:20—(2) Les Paul and Mary Ford. Music.
11:25—(2) Nightwatch Theater. Jean Leslie, Louis Hayward in "Repeat Performance."
11:30 — (4) Tonight. Genevieve, French chantuese; Stan Freeman, comedian; guests of Steve Allen.

WEDNESDAY MORNING

6:50—(2) Meditations. (4) Today's Farm Report.
6:55—(2) On the Farm Front.
7:00—(2)—Good Morning. (4) Today.
7:25—(2) TV News.
7:30—(2) Good Morning. (7) The Teen Ager.
7:55—(2) Weather.
8:00—(2) Cartoon Classroom. (7) Little Rascals.
8:30—(2) Captain Kangaroo. (7) Wixie Wonderland.
9:00—(4) Romper Room.
9:30—(2) As the World Turns. (7) Heartthrob Theater.
9:55—(4) Faye Elizabeth.
10:00—(2) Garry Moore Show. (4) Ding Dong School.
10:30—(2) Arthur Godfrey. (4) Ernie Kovacs Show.
10:55—(7) News. Story Studio.
11:00—(4) Home.
11:30—(2) Strike It Rich. (7) News, Robin & Ricky.
11:55—(9) Prayer, Sign On.

WEDNESDAY AFTERNOON

12:00—(2) Valiant Lady. (4) Tennessee Ernie. (7) 12 O'clock Comics. (9) Take a Look.
12:15—(2) Love of Life. (9) Folk Songs.
12:30—(2) Search for Tomrrow. (4) Feather Your Nest. (7) Beulah. (9) Featurette.
12:45—(2) Guiding Light. (9) Food 'n Fun.
1:00—(2) Ladies Day. (4) (Color) Colorland. (7) Charm Kitchen. (9) News, Shoppers Show.
1:15—(4) Fun to Reduce.
1:30—(4) Jean McBride.
1:55—(4) Fran Harris.
2:00—(2) Robert Q. Lewis. (4) Hour of Shows. (7) Stars on Seven.
2:30—(2) Linkletter Houseparty.
3:00—(2) The Big Payoff. (4) (Color) NBC Matinee Theater. (7) Afternoon Film Festival.
3:30—(2) Bob Crosby Show.
3:55—(9) News.
4:00—(2) Brighter Day. (4) A Date With Life. (9) Justice Colt.
4:15—(2) Secret Storm. (4) Modern Romances.
4:30—(2) Edge of Night. (4) Queen for a Day.
5:00—(2) The Early Show. (4) Pinky Lee Show. (7) Mickey Mouse Club. (9) Dance Party.
5:30—(4) (Color) Howdy Doody. (7) Mickey Mouse Club. (9) Howdy Doody.

ACROSS

1, 4 Screen star, ——
9 She is at home on a movie ——
12 Born
13 Weird
14 Organ of hearing
15 Paving substance
16 Grates
17 Cornish town (prefix)
18 Eat away
20 Flake
22 Goddess of infatuation
24 Lion
25 Gainsay
28 Falsehood
30 Bird's home
34 River (Sp.)
35 Indonesian of Mindanao
36 Masculine appellation
37 Upper limb
38 Scatter, as hay
39 Neither
40 Vegetable
42 Before
43 Cotton fabric
44 Pronoun
46 Narrow inlet
48 Embellish
51 Requires
55 Pikelike fish
56 Small island
60 Perched
61 Native metal
62 Pester
63 Cravat
64 The earth (comb. form)
65 Penetrate
66 Worm

DOWN

1 Poker stake
2 Approach
3 Fiddling Roman
4 Basque cap
5 Meadow
6 Years (ab.)
7 Upset
8 State in Germany
9 Bristle
10 Nobleman
11 Large plant
19 Period of time
21 Peruse
23 Click-beetle
24 She is a —— in her field
25 Dull and monotonous
26 Ireland
27 City in Alaska
29 Passage in the brain
31 Sea eagle
32 Presently
33 Novice
41 Rocky pinnacle
43 New Guinea port
45 Join
47 Bury
48 Eager
49 Challenge
50 Mountain (comb. form)
52 Italian city
53 Platform
54 Female saints (ab.)
57 Oriental coin
58 Column
59 Compass point

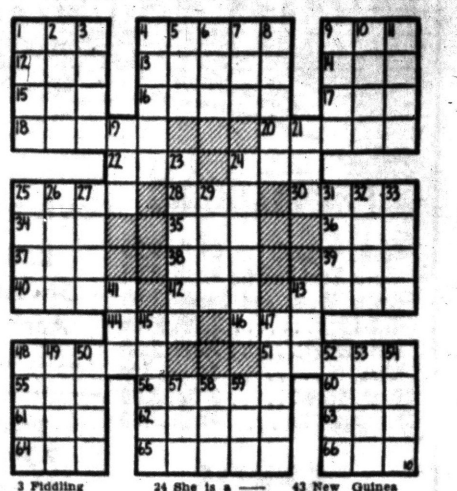

Answer to Previous Puzzle

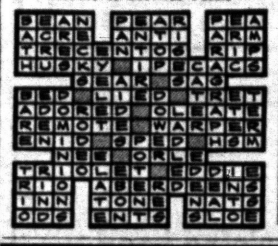

Audioscope ?? ??

MUNTZ TV SERVICE
Member of Oakland County Electronics Association
FE 4-1515
Open Eve. Till 10 P. M.
C & Y TV 158 Oakland

WANT TO BE THE BEST DANCING COUPLE IN YOUR SET?
DIANA SELTZER
Typical Arthur Murray Instructor
COME TO ARTHUR MURRAY'S TODAY
2 FOR 1 RATES NOW IN EFFECT
LEARNING to dance at Arthur Murray's is fun anyway, but, you'll find it's a double pleasure when you learn with your favorite partner. Not only do you learn faster, but you save money, too.
You'll be amazed how quick and easy it is to become a smooth, graceful dancer the Arthur Murray Way. In your very first lesson you learn the key step to all dances.
These special 2 for 1 rates are for a limited time only. So enroll now and be the most envied couple in your set.
Studios completely air-conditioned
ARTHUR MURRAY
25 E. Lawrence St. Ph. FE 2-0244

DOUBLE RED STAMP DAY
WEDNESDAY
Maxwell House Coffee ..... Lb. 79c
Surf ..... 2 Large Boxes 49c
Spry ..... 3 Lb. Can 79c
Remus Butter ..... Lb. 59c
Huron Friendly Market
884 WEST HURON STREET
WE GIVE HOLDERS RED STAMPS

Do-It-Yourself Tube Tester
Bring Them in by the Bagful. Open Evenings 'till 9
HAMPTON ELECTRIC
825 W. Huron

WE HOLD YOUR NOTE ON USED TV
100 TOP VALUE STAMPS With Each Used TV Purchase
JA-COX TV
463 S. Saginaw FE 5-4030

TELEVISION & RADIO REPAIR SERVICE
ALL MAKES — Service Guaranteed!
Work Done by Graduate Technician!
30 Years Service in Pontiac!
FE 5-8413 ROY'S FE 5-8413
96 OAKLAND AVE.

LAST FEW DAYS!
PRICES GO UP WEDNESDAY AT 10 A. M.
Muntz TV America's Lowest Priced Nationally Advertised TV
ASHE & KOLHOFF offer...
24 IN. Salal
See the Complete Line at Our Factory Showroom
Limited Time Only 99.95
CASH TERMS AVAILABLE
Delivery and Installation $10. Plus Warranty
Call TODAY For a FREE Home DEMONSTRATION FEderal 5-9457
1116 W. HURON
Open Daily and Sunday 'til 10 P. M.
In the Huron Bowl Bldg. — 2½ Blocks West of Telegraph
PLENTY OF FREE PARKING
ASHE & KOLHOFF, Inc.

BETTER GARDENS BEGIN HERE-

FERTILIZERS

Scotts Organic .. 50 lb. 3.95
Scotts Turf Builder 50 lb. 3.95
Scotts Weed and Feed 11.95
R-X-15 ..... 2.39 & up
Bone Meal ..... 10 lb. 1.29
Lime ..... 10 lb. 39c
Peat Moss ..... 2 Bu. 2.50
Milorganite .... 80 lb. 3.60

SEEDS

Scotts Deluxe ..... lb. 1.65
Scotts Special ..... lb. 1.25
Highland Bent ..... lb. 1.15
White Clover ..... lb. 1.20
Highlander ..... lb. 89c

WE RENT:
Rollers
Spreaders
Aeriators

TORO POWER MOWERS

CLEMENS HAND MOWERS

FAY
HARDWARE and SPORTING GOODS
906 W. Huron St. Phone FE 5-8389

Ninety Tons Dropped in Arctic

Supplies Pour Into 'Dewline' Bases

By ELTON C. FAY
AP Military Reporter

AT AN ARCTIC RADAR SITE (AP)—Ninety tons of airplane and cargo ease down to the ice runway of a lake, 1,000 miles from civilization.

* * *

Another load of freight is delivered in the race to build the Distant Early Warning Line, called the "Dewline."

By military and commercial aircraft, by ship, by tractor-drawn sled trains, close to 200,000 tons of material has been toted in the last year to build the warning line along the 3,000 miles at the top of the American continent.

SENTRY SYSTEM

When Dewline is ready, perhaps as much as two years from now, it may provide a plane-proof electronic sentry system standing watch for air invaders.

The eastern end of Dewline will be on Baffin Island, across from Greenland.

* * *

The western end is at Cape Lisburne, Alaska, about 200 miles southwest of Point Barrow. The cape is only about 200 miles from an eastern tip of Siberia, only 100 miles from the international boundary which extends out into the Arctic Ocean from Bering Strait.

CAN BE JAMMED

Newsmen who traveled the 3,000 mile stretch of Dewline asked if it would be possible for an aggressor to jam the system with electronic equipment.

Maj. Gen. James E. Briggs, a deputy chief of staff of the U.S. Air Force which is building the line, says "there is no electronic emanation put out in space which can't be jammed." He says everything possible is being done to prevent jamming.

* * *

There were those who wondered if Dewline, equipped now to detect manned planes, such as jet bombers, could cope with ballistic missiles fired over the polar area. Briggs' reply was that "when ballistic missiles become an immediate threat, we'll have to design to meet them."

The C124 Globemasters are probably the most impressive cargo carriers of the whole fantastic transportation system. Globemasters of the 18th Air Force, assigned the job of hauling heavy equipment, have accumulated thousands of flying hours shuttling between the United States and Dewline.

DIFFICULT TO BUILD

The arctic cold is both a hindrance and help. It imposes almost intolerable pressures on crews who must maintain and operate aircraft. But it also congeals lake surfaces to ice more than five feet thick and blankets barrens with snow which can be compacted into airstrips.

Burma Road and the Great Wall of China were comparatively easy to build. The materials were at hand. The builders of Dewline must bring a vast variety of equipment from points thousands of miles distant.

What the Western Electric Co. and its subcontractors need for this Dewline job is enormous in quantity and variety — huge bulldozers, tons of steel and cement, prefabricated buildings, wire and cable by the hundreds of miles, food to feed thousands of hungry workmen.

SENT BY CONTRAST

The transportation item will figure heavily in whatever Dewline finally costs—perhaps a billion dollars or more. The greater percentage of the winter shipment now moves by contract commercial aircraft.

In the commercial airlift have been 81 U.S. and Canadian planes. Day and night, they come winging in from the south, leave their loads, head back home for more.

Aircraft wrecks add to the transportation cost. The commercial carriers have lost 18 planes and two lives.

* * *

Maj. Gen. Chester McCarty, commander of the 18th Air Force, reports that of the 106 aircraft his outfit has used in the airlift three have been in accidents. One was minor; another crash landed but many of its parts were salvageable; the third was a total loss. No lives were lost.

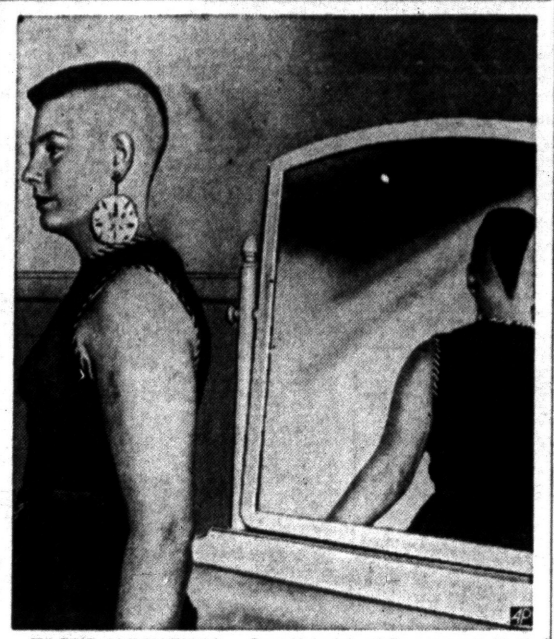

TO END ALL HAIRDOS — Joan Heinrich, of Spencerport, N. Y., an art school student in Sarasota, Fla., came up with this hairdo called the Mohawk, after the Indian Style.

NEW HEARING AID concealed in a single eye-glass temple



- Your glasses can be your hearing aid
- Now you may hear naturally at ear level
- Eliminates clothing noise
- Fashion-styled with famous make frames

Now! KINDY HEARING GLASSES!

Attractive Kindy eyeglass styles complete with streamlined hearing temples! Kindy hearing glasses feature a wide range of styles — for fine appearance and better hearing. See — try — Kindy Hearing Glasses now!

COMPLETE SERVICE
Hearing Glasses . . . Lenses . . . Fitting . . . Adjustments.

CREDIT—OF COURSE

Free Hearing Test and Demonstration
No Obligation— Come in—Now!

Kindy Glasses

13 NO. SAGINAW ST. 9:30-5:30 daily 9:30-12:30 Wed. 9:30-8:00 Fri.



A helping hand WORTH REMEMBERING

● When the need for a funeral director arises we can be of this much comfort to you—that our service is complete, our trained personnel courteous, our prices fair to all.

Huntoon Funeral Home
79 OAKLAND AVE.
We are members of National Selected Morticians, and association of funeral directors of high ideals, ethical practices and business integrity.

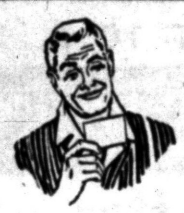

For a speedy recovery...



Say it with Flowers-By-Wire

Illness suffered at home or in a hospital is never any fun. Why not brighten those long days with the most cheerful gift of all... a bouquet of bright, fresh, colorful flowers. They are always so much appreciated. And it's so easy for you to do. Just phone or visit your nearest F.T.D. Florist. He *guarantees* worldwide delivery in a matter of hours.

Phone or Visit Your F.T.D. Florist

Florists' Telegraph Delivery Association, Headquarters, Detroit, Michigan

PHONE PEARCE'S, FE 2-0127
Flowers for Every Occasion
PEARCE FLORAL CO.
Flowers for Every Occasion Delivered Anywhere in the World
559 Orchard Lake Ave.

SEND FLOWERS-BY-WIRE
JACOBSEN'S FLOWERS
Greenhouses and Retail Store at Lake Orion
101 North Saginaw Ph. FE 3-7165

SEARS ROEBUCK AND CO.

SALE more for your money!

MORE SPECIALS many sale priced items

MORE SAVINGS Buy more for less!

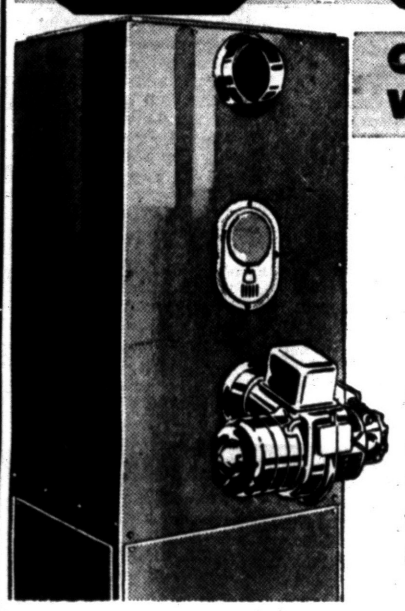

OIL FIRED FORCED WARM AIR SYSTEM

Open Monday and Friday Nights

84,000 B.T.U. NO MONEY DOWN — 1st PAYMENT OCT. 1st!

$323

NO MONEY DOWN
1st Payment October 1st

ASK ABOUT SEARS LOW-COST INSTALLATION BY RELIABLE EXPERTS

You can have complete assurance of healthful controlled heat although it's zero outside with this better quality Homart oil-fired furnace. It's a compact unit designed to be installed in the utility room or basement . . . comes complete with controls including plenum chamber. See it at Sears!

Plumbing and Heating Dept.—Perry St. Basement

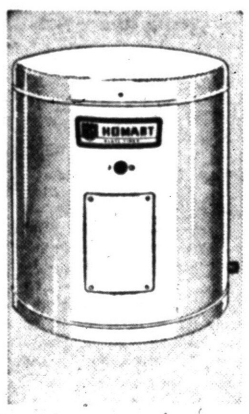

New Electric Water Heater
"Midget" 6 Gallon Model
4.50 Down 44.95
Glass lined . . . can't rust or corrode. Guaranteed for 10 years. Ideal for summer cottages, trailers or farms. Only 18-inches high . . . can be installed in bathroom or kitchen. Adjustable thermostat.
15-Gallon Model 54.95



Basement Gas Boiler
Completely Assembled
No Money Down—FHA 309.95
For gravity, forced hot water or steam systems. Wet base design means greater efficiency, longer life. Specially designed cast iron burners give uniform flame for proper combustion. Heavily insulated. Approved by the AGA.

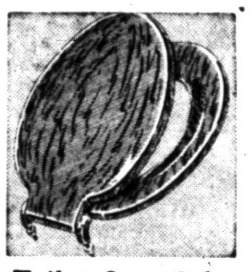

Toilet Seat Sale
Marbleized Plastic Finish
Reg. 7.95 6.98
Solid polystyrene plastic seat. Fits all standard bowls. Available in black, white or 6 smart colors at Sears!

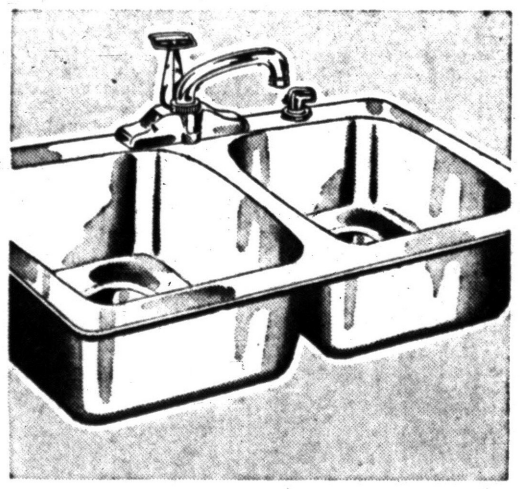

Won't Chip or Stain—Harmony House Stainless Steel
Flat Rim Sink
● Includes Sink Rim and Waste Connection 79.95 $5 Down
Modern double bowl sink has new single control faucet. Includes rinser spray, chrome-plated strainers. Lighter weight for easy installation in counter top. Do it yourself for extra savings. Buy it today — at Sears!



Jet Pump Sale
30-Gallon Galvanized Tank
Reg. 139.95 $129
EASY TERMS
Deep well pump. Easy to install. Lite-time lubricated. Pumps up to 435 GPH from 70-ft. wells. Save more now!



Kitchen Ventilators
Keeps Room Cool, Clean
Reg. 26.95 19.88
Year 'round comfort. Exhausts air from kitchen. 1/60 HP motor, 8" size. Safely enclosed. Save now!



Guard Against Flood Damage With a New Homart
Cellar Drainer
● Waterproof 1/3 HP Motor Is Easy to Install! 64.95 6.50 Down
New submersible drainer cuts installation time to near zero! Merely set drainer in pit, plug cord in and hook-up waste line. Water in sump provides efficient cooling for pump motor. See it at Sears now!

"Satisfaction guaranteed or your money back" SEARS

154 North Saginaw St.
Phone FE 5-4171